NATIONAL
LIBRARY
OF SCOTLAND

Digitized by the Internet Archive
in 2012 with funding from
National Library of Scotland

http://archive.org/details/airforcelistmar1941grea

NATIONAL LIBRARY OF SCOTLAND

FOR OFFICIAL USE ONLY

CANCELLED

This book is the property of H.M. Government and is to be kept in safe custody by the person to whom it is issued.

THE AIR FORCE LIST

MARCH, 1941

Published by Authority

LONDON
PRINTED BY HIS MAJESTY'S STATIONERY OFFICE

Glyn, Mills & Co.

(Established 1753)

with which is incorporated

Holt & Co.

BANKERS

and Official Air Force Agents

Head Office:

67, LOMBARD STREET, LONDON, E.C.3

Directors

*General The Hon. SIR H. A. LAWRENCE, G.C.B. (*Chairman*)

*Colonel E. GORE BROWNE, D.S.O., O.B.E., T.D., A.D.C. (*Deputy Chairman*)

*M. D. V. HOLT

A. MAITLAND, K.C.

*Captain A. T. MAXWELL

*Lieut.-Col. The Hon. I. LESLIE MELVILLE, T.D.

NEVILLE RANDALL

*Major M. J. BABINGTON SMITH

J. T. TULLOCH, M.C., C.A.

W. WHYTE

*Managing

Holt & Co.

KIRKLAND HOUSE, WHITEHALL, S.W.1

M. D. V. HOLT

A. V. BARBER

Drawing and Deposit Accounts, Private or Official, opened on the usual terms.

Pay issued. Allowances received.

Retired Pay, Half Pay and Pensions of every description collected and credited to customers' accounts free of charge.

Insurance of all kinds effected. Life, Accident, Fire, Burglary, Motor Car, Domestic Servants, etc. Rates on application.

Sur Tax and Income Tax. Particulars furnished on application regarding the preparation of returns and recovery of tax.

Club and Other Subscriptions and Periodical Payments attended to.

And all other forms of Banking.

Executorships and Trusteeships Undertaken.

HIGH AND LOW . . .

It isn't the kind of job you've got but the way you *do* that job that earns your country's gratitude and your enemy's respect. And talking of respect, you will find among these men who do a job with their whole hearts — whether their work is wildly exciting or deadly dull — a personal self-respect that manifests itself in many ways. For example, most of them use the Gillette way of shaving. They find it rapid and efficient. Yet for all that efficiency it is quite the most economical shave there is. All ranks can afford it (and even an Air Vice-Marshal cannot get a better one by spending more).

ALL MEN OF SELF-RESPECT

USE GILLETTE

Gillette sets 1/6d. to 35/- (exclusive of Tax) *Blue Gillette Blades 5 for 1/3d. (inclusive of Tax)*

(54585) ★

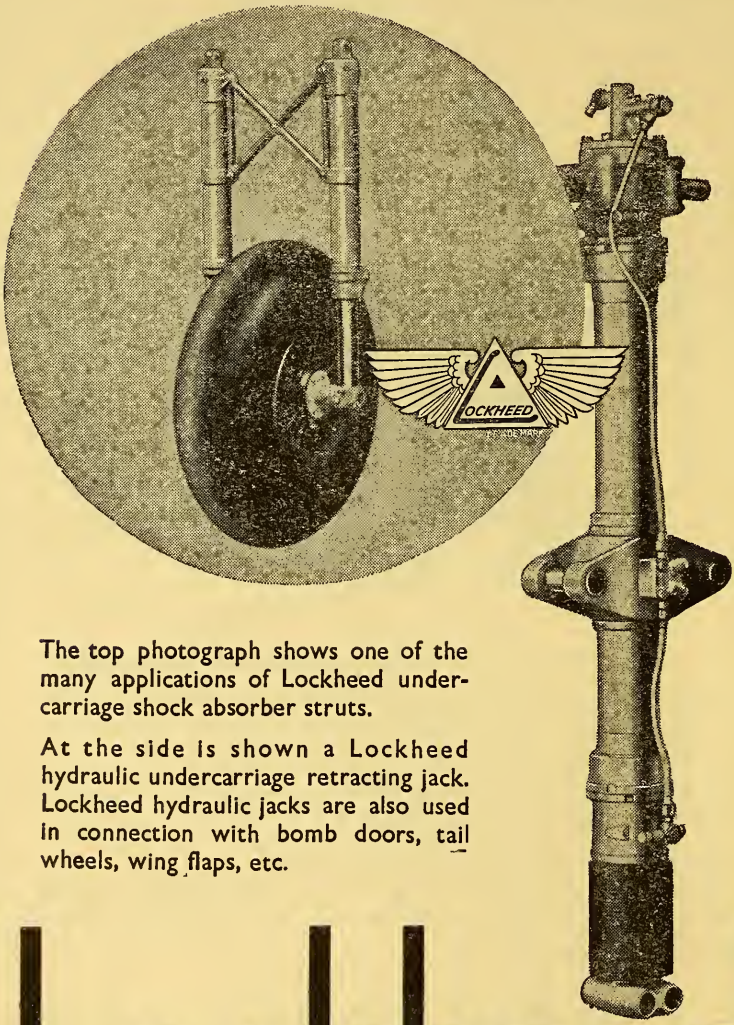

The top photograph shows one of the many applications of Lockheed undercarriage shock absorber struts.

At the side is shown a Lockheed hydraulic undercarriage retracting jack. Lockheed hydraulic jacks are also used in connection with bomb doors, tail wheels, wing flaps, etc.

Lockheed

TRADE MARK

AUTOMOTIVE PRODUCTS COMPANY LTD. ENGLAND

ONE INSTRUMENT

—46 RANGES

of

Direct Readings

VOLTS (A.C.)
CURRENT (A.C.)
VOLTS (D.C.)
CURRENT (D.C.)
RESISTANCE
CAPACITY
AUDIO-FREQUENCY
POWER OUTPUT
DECIBELS

A self-contained combination A.C./D.C. meter providing for 46 ranges of direct readings of A.C. and D.C. volts; A.C. and D.C. amperes; resistance; capacity, audio-frequency power output and decibels. Any range instantly selected by means of two rotary switches. No external shunts or multipliers. 5 in. hand-calibrated scale with anti-parallax mirror. Dead-beat in action. Current consumption is negligible. Conforms with B.S. 1st Grade accuracy requirements. Automatic cut-out disconnects meter from supply in event of severe overload. Automatic compensation for temperature variations. Robustly built to ensure lasting accuracy.

Also Available:—

Model 7 Resistance Range Extension Unit (for measurements down to 1/100th ohm).
The 40-range Universal AvoMeter.
The Universal AvoMinor.
The High Resistance AvoMinor.
The 'Avo' Low Resistance Ohmmeter.

• Write for fully descriptive literature and current prices.

The 46-RANGE UNIVERSAL

AVOMETER

Reed Trade Mark

Electrical Measuring Instrument *Model 7*

BRITISH MADE

Sole Proprietors and Manufacturers:

AUTOMATIC COIL WINDER & ELECTRICAL EQUIPMENT CO., LTD.

Winder House, Douglas Street, London, S.W.1. *'Phone: Victoria 3404-7*

DUNLOP

AEROPLANE
TYRES ★ WHEELS
AND BRAKES

THE TITANINE RECOGNITION SERIES
Number Two

Photograph No. 1
was of an
Airspeed Oxford

TITANINE
AIRCRAFT FINISHES
Supplied for over 25 years

This photograph s reproduced from the "Aeroplane" booklets of Recognition Tests

TITANINE LIMITED, COLINDALE, LONDON, N.W.9
Licensees in Canada: International Paints (Canada) Ltd., 6700, Park Avenue, Montreal

(54585)

★★

DINGHIES

- DINGHIES
- RUBBER ADHESIVES
- BALLOONS
- LI-LO AIR BEDS
- TANK COVERINGS
- EMERGENCY RAFTS
- RUBBER MOULDINGS, Etc.

P. B. Cow & Co. Ltd

In all flying conditions . . .

RUMBOLD

puts comfort, warmth and silence into Aeroplanes

L. A. RUMBOLD & CO., LTD., Kingsgate Place, KILBURN, N.W.6

Telephone: Maida Vale 7366/7/8

The HENDERSON COMPLETE SYSTEM

FOR OIL AND PETROL FIRE PROTECTION

DESIGNED AND PERFECTED TO MINIMISE THE RISK OF FIRE

THE HENDERSON SYSTEM of protecting life against the risk of petrol and oil fires embodies the use of the self-sealing HENCORITE as a continuous core between metal layers.

For these purposes, HENCORITE is different from any other known substance in that it has the mechanical property of closing over the entry and exit holes made by bullets so that, even after a period of months, a tank remains as full as it was originally, and pipes remain totally sealed and leakproof. In all other known substances, reliance is placed upon the disintegrating effect of the leaking petrol. In the case of oil, of course, such disintegration is too slow to be effective, and these substances are therefore useless for sealing oil leakages. HENCORITE is insoluble in both oil and petrol, and for this reason the system is applicable to both fluids.

Photograph of a crash tested HENDERSON SAFETY TANK. These tests were successfully carried out by the British Air Ministry.

The walls of the HENDERSON SAFETY TANK are built up of three layers—Metal, self-sealing HENCORITE, Metal—to a thickness of $\frac{3}{16}$". They are sufficiently flexible to expand or contract under crash strain, yet each unit is leak-proof. The interior baffles collapse on impact in order to distribute pressure evenly.

Hence the claim that HENDERSON SAFETY PETROL and OIL TANKS and PIPE LINES constitute the finest Safety System in the World. The tank is fitted as standard equipment on the Miles Master, the World's fastest trainer machine.

The result of research and development by:

THE HENDERSON SAFETY TANK CO. LTD.

Head Office

ELSTREE WAY, ELSTREE, HERTFORDSHIRE, ENGLAND

London Office: 11, Waterloo Place, Pall Mall, S.W.1.

'Phone: Elstree 1758, 1759. HENCORITE Regd. Trade Mark *'Grams:* Hencorite, Boreham Wood.

"... but the Pilots
are known to be safe"
141
A NEW BRITISH
POWER BOAT
63 ft. R.A.F. OCEAN-GOING RESCUE CRAFT
THE BRITISH POWER BOAT COMPANY LTD.
Constructors of Scott-Paine Craft

KING'S REGULATIONS

AND

AIR COUNCIL INSTRUCTIONS

FOR THE

ROYAL AIR FORCE

With Appendices and Index

A.P. 958

2nd Edition, 1928, reprinted annually
incorporating Amendment Lists to date

1940 *Edition now in hand*

Price 7*s.* 6*d.* *Post free* 8*s.* 1*d.*

HIS MAJESTY'S STATIONERY OFFICE

LONDON, W.C.2: York House, Kingsway
EDINBURGH 2: 120 George Street; MANCHESTER 2: 39–41 King Street
CARDIFF: 1 St. Andrew's Crescent; BELFAST: 80 Chichester Street
or through any bookseller

Bury Felt Manufacturing

Co. Ltd.

Hudcar Mills

:: BURY ::

MANUFACTURERS OF
WOVEN AND COMPRESSED
FELTS OF EVERY DESCRIPTION

CONTRACTORS TO THE PRINCIPAL
MANUFACTURERS OF AIRCRAFT
AND AERO ENGINES

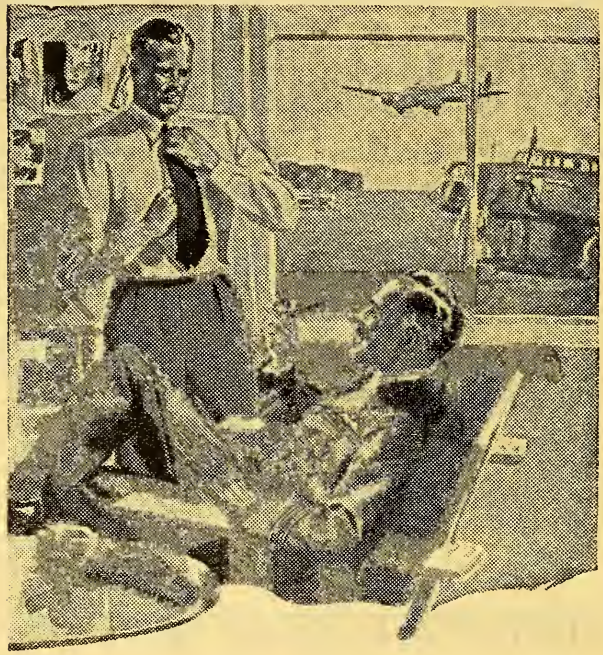

WILLIAM HOLLINS & CO. LTD.
DAY & NIGHT WEAR
VIYELLA HOUSE, NOTTINGHAM
REGISTERED TRADE MARK

For Men about the Air—

'Viyella' Service Shirts

Regd

For good looks and hard wear, both on and off the job—a 'Viyella' R.A.F. shirt. Its easy fit and perfectly tailored appearance, and its capacity for remaining cheerfully itself make a 'Viyella' shirt a lasting and economical luxury on service.

'Viyella' Air Force Blue Shirts (*with 2 collars, 20/-*)	16/4
'Viyella' Service Socks	3/7
'Viyella' Black Ties	3/-

(*Prices include Tax*)

Obtainable from high class hosiers and outfitters. Write for the name of your nearest supplier:
WILLIAM HOLLINS & COMPANY LIMITED, VIYELLA HOUSE, NOTTINGHAM

By appointment to H.M. King George VI

ESTABLISHED 1785

Outfitters to the Royal Air Force

BRANCHES:

EDINBURGH
120 Princes St.

PLYMOUTH
63, George St.

PORTSMOUTH
22 The Hard

SOUTHAMPTON
Havelock Chambers,
Queen's Terrace

GIBRALTAR
110-112 Main St.

REGULATION GREATCOAT

BRANCHES:

LIVERPOOL
14 Lord St.

CHATHAM
13 Military Rd.

WEYMOUTH
111 St. Mary St.

MALTA
12 Strada Mezzodi,
Valletta

Gieves

LIMITED

80, PICCADILLY, LONDON, W.1

(Late 21, OLD BOND STREET, W.1)

Telephone: Grosvenor 4648 Telegrams: "Muftis, Piccy, London"

DE-ICING PRODUCTS

FOR

LIFT SURFACES, CONTROLS AND AIRSCREWS

KILFROST

TRADE MARK

KILFROST MANUFACTURING Co. Ltd.

Temporary Address:

HADRIAN WORKS, HALTWHISTLE, NORTHUMBERLAND

THE PROJECTILE & ENGINEERING Co Ltd

ACRE STREET, BATTERSEA, S.W.8

PRESSINGS IN SHEET METAL

HIGH PRESSURE, LIGHT-WEIGHT GAS CYLINDERS

HOLLOW FORGINGS

WELDING

Telephone
MACaulay 1212

Telegrams:
Profectus, Claproad, London

LLOYDS BANK LIMITED

6 PALL MALL, S.W.1

This Branch of Lloyds Bank, in which is incorporated the business of Messrs. COX & CO., Army and Royal Air Force Agents, is specially adapted to meet the banking requirements of Officers and Cadets.

RETIRED PAY AND PENSIONS

All classes of Retired Pay and Pensions collected and credited to customers' accounts.

SPECIAL DEPARTMENTS ARE OPEN AT THIS OFFICE

which deal particularly with the following classes of business:—

1. Colonial and Foreign
2. Stock and Share
3. Insurance: Life, Fire, Accident, &c.
4. Preparation of returns and recovery of Income Tax
5. Executor and Trustee

Offices at or near all Army and Air Force Centres and throughout England and Wales.

Head Office: 71 LOMBARD STREET, LONDON, E.C.3

WIRE END TERMINALS

$\frac{3}{4}''$ $\frac{1}{2}''$ $\frac{3}{8}''$ $\frac{1}{4}''$

SIZES FROM $\frac{1}{8}''$ to 1".

WITHOUT SOLDER used for FUSE WIRES, CABLES and WIRES of all DESCRIPTIONS

TURNED & PRESSED PARTS IN ALL METALS

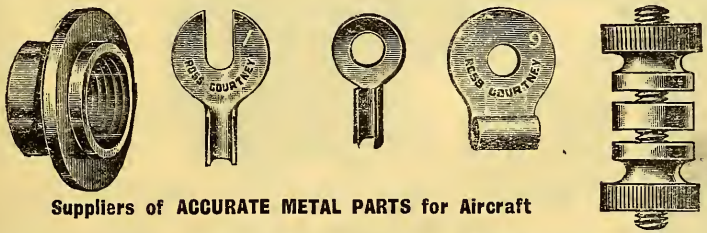

Suppliers of ACCURATE METAL PARTS for Aircraft

ROSS, COURTNEY & CO., LTD. ASHBROOK RD., LONDON, N.19

FOR MODERN AIRCRAFT

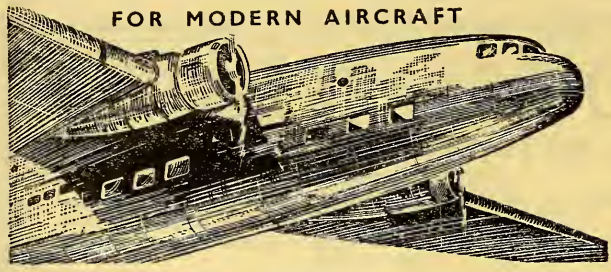

PERSPEX

TRADE MARK

ACRYLIC RESIN SHEET

does not discolour with age or in high ultra-violet light conditions.

Telephone: Welwyn 460

Telegrams: Iciplast, Welwyn, Herts

For full particulars please write—

I.C.I. (PLASTICS) LTD. WELWYN, HERTS

M.62

PRE-EMINENT . . .

JAP

JUDGED BY ALL STANDARDS OF PERFORMANCE

The Perfect Air-cooled Engines

Specification includes:

- Air-cooling by blower fly-wheel dispensing with the numerous troubles of water cooling.
- Magneto ignition.
- Automatic lubrication.
- Enclosed governor operating within fine limits.
- Can be run on paraffin at slight additional cost.

Perfect, because they were the first of their kind, and have constantly progressed ever since. J.A.P. Air-cooled Engines provide the most efficient, dependable and ECONOMICAL power supply possible. Available in sizes from ¾ h.p. to 8 h.p. and are suitable for driving COMPRESSORS, POWDER and PAINT SPRAYING, PUMPS, ELEVATORS, TERAZZO FLOOR POLISHERS, GENERATORS, DIESEL STARTING, PURIFIERS, and all classes of AGRICULTURAL MACHINERY.

J. A. PRESTWICH & CO. LTD.

Northumberland Park, LONDON, N.17. Tel.: TOTTENHAM 3701 (6 lines)

REDPATH, BROWN & CO., LTD.

STRUCTURAL STEELWORK
FOR
HANGARS

REGISTERED OFFICE: 2, ST. ANDREW SQ., EDINBURGH 2

MECHANICAL REMOTE CONTROL SPECIALISTS

APPROVED FOR AIRCRAFT

ARENS CONTROLS LIMITED

HEAD OFFICE AND WORKS:
TUNSTALL ROAD, EAST CROYDON
Telephone: Addiscombe 3051-4

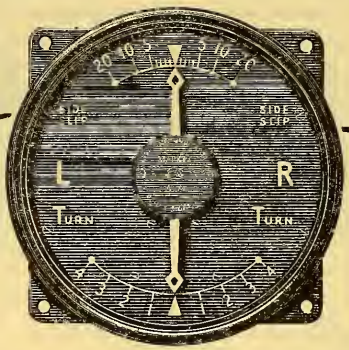

Makers of
FINE PRECISION INSTRUMENTS
Supplied to the Air Ministry and the Admiralty

REID & SIGRIST LTD.

REID & SIGRIST LTD., SHANNON CORNER, KINGSTON BY-PASS, NEW MALDEN

COLAS
(REG. TRADE MARK)

BY APPOINTMENT TO THE LATE KING GEORGE V.

FOR ALL-WEATHER SURFACES

Colas bituminous emulsion is the ideal medium for the construction and maintenance of surfaces of modern aerodromes, whether for runways, aprons, hangar floors, car parks or service roads. Our engineers are always ready to advise on the best treatment of any surfacing problem throughout the world.

Colas at the world's largest Airport. The runways at Newfoundland Airport were constructed with a 4 inch "Colas Premix" cold asphalt surface and have an area equal to that of a paved highway 20 feet wide and 100 miles long. Over 3,000,000 gallons of emulsion were used.

COLAS PRODUCTS, LTD., 5-6, Crosby Square, BISHOPSGATE, E.C.3
Telephone: AVENUE 5331 **Telegrams: Colasfalt, Stock, London.**

J. GERRARD & SONS, LTD.

SWINTON
MANCHESTER

VICTORIA HOUSE
SOUTHAMPTON ROW, W.C.1

Specialists in

WOOD BLOCK AND STRIP FLOORING

WOODWORK OF ALL KINDS

TIMBER BUILDINGS

PIT TUBS
SCREENS

IRON & STEEL BARS HAULAGE GEARS LIGHT STEEL RAILS IRON CASTINGS TUBE MILLS AND CRUSHERS

sheepbridge

COAL & IRON CO LTD CHESTERFIELD

TELEPHONE: CHESTERFIELD 2271. TELEGRAMS: SHEEPBRIDGE, CHESTERFIELD.

EVERYTHING IN CORK

Carburettor Floats - Gauge Glass Washers
Gland Packings - Metal Strut Sealing Corks
Anti-Vibration Mats, Etc.

ABBEY CORK MILLS **WALTER MAYS LTD** LONDON, S.W.19
Phone: LIBERTY 3764

AFRIKANDER

TOBACCOS

★*Mixture—Flake—Navy (Rubbed)—Shag*
Honey Dew

1/3½D OZ. PACKETS 2/7D 2 OZ. TINS

★ The Brand with the Biggest Sale in Britain — there's a reason

HILLSIDE 1365

OPPERMAN PRECISION ENGINEERS

LIMITED

HIGH ROAD, NORTH FINCHLEY

MAKERS OF FINE TOOLS, JIGS AND FIXTURES

LAMSON ENGINEERING CO. Ltd.

Message Transmission Tubes
Mechanical Conveyors
Rostrums, etc. for Aircraft Production
Vacuum Cleaners
A.R.P. and Anti-Gas Units

6, 7 & 8, HYTHE ROAD, WILLESDEN, N.W.10 Telephone: LADbroke 2424

All types of

STEEL ERECTION

and

CAMOUFLAGE

George M. Carter (Erectors) Ltd.

HEAD OFFICE
Carlton House,
Newcastle-on-Tyne
Tel. Jesmond 1450

Temporary Address:
LONDON OFFICE
101, Oxford Rd., High Wycombe, Bucks.
Tel. High Wycombe 1135

THE SEARLE RADIATOR COMPANY Ltd.

On Air Ministry Approved List

Managing Director: CHARLES SEARLE

AUTOMOBILE & AERONAUTICAL RADIATOR MANUFACTURERS & REPAIRERS

Aeronautical Sheet Metal Workers

53, BAYHAM STREET, CAMDEN TOWN, LONDON, N.W.1

Telephones: EUSTON 2188 & 2189

Manufacturers of Searle Patent Improved Oil Coolers and Film Radiators

Manufacturers of Cabin Heaters, Tanks, Cowlings, Wheel Spats & Pilots' Seats

WILSON & KYLE

ESTABLISHED 1924

MECHANICAL ENGINEERS and PRECISION MACHINISTS

JIG BORING ON "SOCIETE GENEVOISE" MACHINES

'Phone: **EALing 3363**

CATHERINE WHEEL ROAD, BRENTFORD,
(MIDDX.)

HADLEY *for Mouldings*

A.I.D. Approved

"PERSPEX" OR ACETATE

THE HADLEY COMPANY LIMITED
PORTSMOUTH ROAD, SURBITON, SURREY
Phone: EMBERBROOK 2710

CROSBY & CO. LTD.

Building and Public Works Contractors

FARNHAM, SURREY

FARNHAM 5291

∴ ∴ CONTRACTORS TO PUBLIC AUTHORITIES ∴ ∴

OAKENCORK
IS THE **NEW**
GASKET MATERIAL
Supplied to the **AIR MINISTRY** for use as a Petrol and Oil Resisting Jointing on **AIRCRAFT**

Enquiries to :—
H. JACKSON, Limited
OAKENCLOUGH, GARSTANG, near PRESTON

G.E.C.
Valve Voltmeters

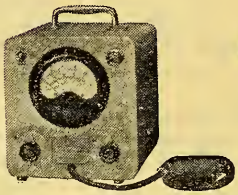

FOR POWER OR RADIO CIRCUIT MEASUREMENTS.

NO CURRENT CONSUMPTION FROM CIRCUIT.

ALL VOLTAGES AND FREQUENCIES.

Write for full details of this and other instruments to :—
Salford Electrical Instruments Ltd.
PEEL WORKS, SILK STREET, SALFORD, 3
Proprietors :
The General Electric Co. Ltd.
OF ENGLAND

BRITISH
ANODISING LTD

Approved for **SHEPPARD** and **BENGOUGH** Processes

BLACK AND COLOURED ANODISING

PREVENTS CORROSION OF ALUMINIUM
and its alloys
CHROMATING OF MAGNESIUM
Trade "Anodyse" Mark

BRITISH ANODISING LTD.
STATION RD. MERTON ABBEY. S.W.19
TELEPHONE: LIBERTY 1018 (2 LINES)
T.G.S.

P. & W.
MACLELLAN
LIMITED
CLUTHA WORKS
GLASGOW

STEEL HANGARS
AND
STRUCTURAL STEELWORK
OF EVERY DESCRIPTION

Head Office:
129, TRONGATE, GLASGOW

JUBILEE WORM DRIVE HOSE CLIPS

The long-life clip with the ever-tight grip.

APPROVED FOR AIRCRAFT

The Best Known

For Radiator Joints, Air, Oil, and Water Hose Joints.

We guarantee a Tight Joint.

Stocked by all Garages and Accessory Dealers

L. ROBINSON & CO.,
25, London Chambers,
GILLINGHAM, KENT.

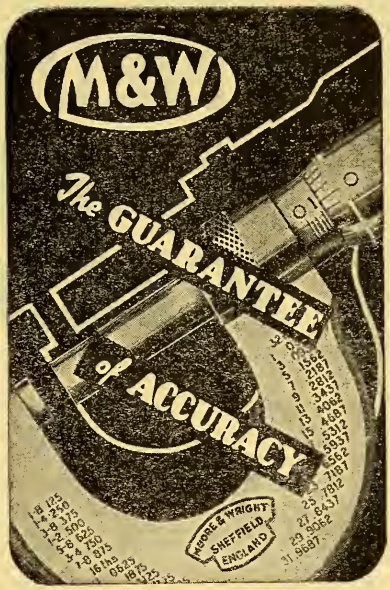

PORCELLA FIREPROOF PAINT

SPECIALLY PREPARED
for use on all kinds of combustible materials

●

Porcella Paint was used throughout Cunard White Star Liner "QUEEN MARY" and is being used on new Liners "QUEEN ELIZABETH" and "MAURETANIA"

●

PORCELLA PRODUCTS LTD.

CHASE ROAD, HARLESDEN, LONDON, N.W.10

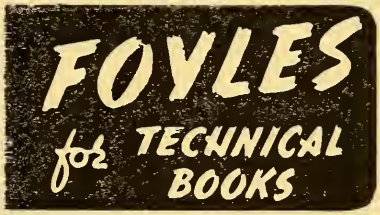

New and second-hand Books on all subjects. Stock of nearly three million volumes. QUICK, EFFICIENT POSTAL SERVICE

Join The Scientific Book Club!

FOYLES

Booksellers to the World

113-125, CHARING CROSS RD.
LONDON, W.C.2

Telephone: Gerrard 5660 (16 lines)

PNEUMATIC PLANT SPECIALISTS

AIR COMPRESSORS

WINCHES

ROCK DRILLS

AIR OPERATED TOOLS

Holman BROS. LTD.

CAMBORNE - - ENGLAND

Phone: Camborne 2275 *'Grams: Airdrill, Camborne*

Branches and Service Engineers throughout the World

CANCELLED

For Official Use only *Published by Authority*

THE AIR FORCE LIST

MARCH, 1941

Crown Copyright Reserved

LONDON
PRINTED BY HIS MAJESTY'S STATIONERY OFFICE
1941

NOTES

1. No appointments gazetted after 21st February, 1941, are included in this List, except for General Duties Branch, which includes appointments up to 28th February, 1941. Quarterly promotions promulgated in London Gazette of 11th March, 1941, are included in the gradation lists.

2. War-time acting rank is shown only for acting air vice-marshals and above.

3. Temporary rank (denoted by "*t*") is shown in all cases.

4. War substantive rank (denoted by "*w*") is shown when higher than substantive rank.

5. Officers who succeed to peerages, baronetcies, or courtesy titles are responsible for immediately notifying the same to the Under Secretary of State, Air Ministry, in order that the necessary alterations may be made in the Air Force List and in the official records of the Air Ministry.

6. Officers and others who may notice errors or omissions in the List are invited to communicate with the Under Secretary of State, Air Ministry, as below, mentioning the unit or page affected. Such communications should not be sent to the Printers or Publishers. They should be marked "On His Majesty's Service," and need not be stamped.

7. Communications regarding questions of Seniority, Rank, &c., should be submitted through *the usual official channels*; other communications regarding entries in this publication should be addressed *direct* to :—

The Under Secretary of State (Air Force List),
Air Ministry, Kingsway, W.C.2.

8. Before enquiries are made regarding seniority however, it should be borne in mind that the dates shown in the gradation lists against the names of some Reserve and Auxiliary officers are those of calling-up or embodiment and are given in accordance with the provisions of K.R. & A.C.I. para. 119 clause 2, and para. 120 clause 2.

NATIONAL LIBRARY OF SCOTLAND
18 NOV 1948

CONTENTS

	Column No.
Notes	1
Abbreviations	2
H.M. The King and Aides-de-Camp	3
The Air Council	3a
The Air Ministry	4
Air Attachés	71
Inspector Generals of the R.A.F.	72
Dominion Air Forces—H.Q. and Liaison Officers in U.K.	73
Command Headquarters	100
Audit Staff	200
Works Staff	211
Gradation Lists (by branches) of Officers serving on the Active List	221
Medical Advisory Board and Consultants	1040
Chaplains	1046
Gradation Lists of Warrant Officers	1076
R.A.F. Educational Service	1113
Princess Mary's Royal Air Force Nursing Service	1123
Gradation Lists of R.A.F.O., R.A.F.O. class "CC", R.A.F. Volunteer Reserve, A.A.F. A.A.F.R.O.	1136
Women's Auxiliary Air Force	1164
Indian Air Force	1191
Air Defence Cadet Corps	*
Retired Lists	*
Half Pay and Retired Pay Declarations	*
Statutes and selected Statutes of Orders, etc., including the Victoria Cross, The Order of the Bath, The Order of the British Empire, The Distinguished Service Order, the Royal Red Cross, The Distinguished Service Cross, The Military Cross, The Conspicuous Gallantry Medal, The Distinguished Service Medal, The Military Medal, The Distinguished Flying Cross, The Air Force Cross, The Distinguished Flying Medal and The Air Force Medal	*
Index of Names	1300

* Published half-yearly—January and July.

AIR FORCE AGENTS.

LLOYDS BANK LIMITED (Cox's and King's Branch), 6 Pall Mall, London, S.W.1.
(*For Officers whose surnames commence with any of the letters "A" to "R."*)

MESSRS. GLYN, MILLS & CO. (Holt's Branch), Kirkland House, Whitehall, London, S.W.1.
(*For Officers whose surnames commence with any of the letters "S" to "Z."*)

EXPLANATIONS OF ABBREVIATIONS

A.....Qualified at Specialist Armament Course.

A.*.....Qualified at Advanced Armament Course iu addition to qualifying **A.**

A.D.C...Principal Air Aide-de-Camp to the King.

A.D.C.....Air Aide-de-Camp to the King.

C.....Qualified at Advanced Supplies Course.

E.....Qualified at Specialist Engineering Course.

E.*.....Qualified at University Course in Engineering in addition to qualifying **E.**

E(T).....Qualified at Specialist Engineering followed by Torpedo Course.

I.....Qualified by examination as Interpreter.

i.d.c......Officers who have completed a course at the Imperial Defence College, or who have held an appointment as Commandant or Instructor at the college for a period of one year.

K.H.C....Honorary Chaplain to the King.

K.H.P....Honorary Physician to the King.

K.H.S.....Honorary Surgeon to the King.

Met.....Qualified at University Course in Meteorology.

N.....Qualified at Specialist Navigation Course.

O.....Observer Officer.

P.....On Probation.

Ph.....Qualified at Specialist Photographic Course.

p.s.a......Graduate of R.A.F. Staff College.

p.s.c......Graduate of Military Staff College (Camberley or Quetta), or of Naval Staff College (Greenwich).

p.s.m.....Advanced Certificate of the Royal Military School of Music.

P.T......Qualified at Physical Training Course.

q.s......Completed satisfactorily a course at the Military or Naval Staff College (Symbol omitted if subsequently qualified *p.s.a.*).

q.s. (*w*)...Completed satisfactorily a short war course at Military Staff College.

S......Qualified at Specialist Signals Course.

S.*.....Qualified at University Course in Electrical Engineering and Wireless Telegraphy in addition to qualifying **S.**

(*t*).....Temporary rank.

(*w*).....War substantive rank.

w.s......Completed satisfactorily a short war course at R.A.F. Staff College.

X.....Qualified at Explosives Course.

Note.—Specialist symbols are not shown against the names of officers serving in the Technical Branch as these officers are listed under specialist headings.

ORDERS AND HONORARY DISTINCTIONS

V.C......Victoria Cross.

G.C......George Cross.

K.G......Knight of the Garter.

K.T......Knight of the Thistle.

K.P......Knight of St. Patrick.

G.C.B......Knight Grand Cross
K.C.B......Knight Commander
C.B......Companion
} of the Order of the Bath.

O.M......Member of the Order of Merit.

G.C.S.I.....Knight Grand Commander
K.C.S.I......Knight Commander
C.S.I......Companion
} of the Order of the Star of India.

G.C.M.G....Knight Grand Cross
K.C.M.G....Knight Commander
C.M.G......Companion
} of the Order of St. Michael and St. George.

G.C.I.E...Knight Grand Commander
K.C.I.E...Knight Commander
C.I.E......Companion
} of the Order of the Indian Empire.

G.C.V.O.....Knight Grand Cross
K.C.V.O.....Knight Commander
C.V.O......Commander
M.V.O......Member of the 4th or 5th Class
} of the Royal Victorian Order.

G.B.E......{ Knight Grand Cross or Dame Grand Cross of the Order of the British Empire.

K.B.E......Knight Commander
C.B.E......Commander
O.B.E......Officer
M.B.E......Member
} of the Order of the British Empire.

D.S.O......Companion of the Distinguished Service Order.

I.S.O......Companion of the Imperial Service Order.

R.R.C......Member of the Royal Red Cross.

D.S.C......Distinguished Service Cross.

M.C......Military Cross.

D.F.C.....Distinguished Flying Cross.

A.F.C.....Air Force Cross.

A.R.R.C...Associate of the Royal Red Cross.

A.M......Albert Medal.

D.C.M.....Distinguished Conduct Medal.

C.G.M.....Conspicuous Gallantry Medal.

D.S.M.....Distinguished Service Medal.

M.M......Military Medal.

D.F.M.....Distinguished Flying Medal.

A.F.M.....Air Force Medal.

E.G.M.....Empire Gallantry Medal.

G.M......George Medal.

T.D......Territorial Decoration.

R.D......Royal Naval Reserve Officers Decoration.

ROYAL AIR FORCE

"Per Ardua ad Astra"

THE KING

Marshal of the Royal Air Force 11 Dec.36

Air Commodore-in-Chief Auxiliary Air Force 11 Dec.36

Personal Aides-de-Camp to the King

Air Vice-Marshal *His Royal Highness The Duke of* Gloucester, *K.G., K.T., K.P., G.C.M.G., G.C.V.O.*
*Air Vice-Marshal *His Royal Highness The Duke of* Kent, *K.G., K.T., G.C.M.G., G.C.V.O.* (Hon. Air Commodore Auxiliary Air Force).

Principal Air Aide-de-Camp to the King

Air Chief Marshal *Sir* Hugh C. T. Dowding, *G.C.V.O., K.C.B., C.M.G., p.s.c.*

Air Aides-de-Camp to the King

Group Captain H. P. Lloyd, *M.C., D.F.C., p.s.a.*
Group Captain W. E. Staton, *D.S.O., M.C., D.F.C.*

Honorary Surgeons to the King

Air Vice-Marshal W. Tyrrell, *D.S.O., M.C., M.B., B.Ch., D.P.H.*
Air Commodore A. S. Glynn, *C.B.E., M.B., Ch.B.*
Air Commodore F. C. Cowtan, *M.R.C.S., L.R.C.P.*

Honorary Physicians to the King

Air Marshal H. E. Whittingham, *C.B.E., M.B., Ch.B., F.R.C.P.(E.), F.R.F.P.S.(G.), F.R.C.P. (Lon.), D.P.H., D.T.M. & H.*
Group Captain G. S. Marshall, *O.B.E., M.R.C.S., L.R.C.P., D.P.H., D.T.M. & H., L.D.S.*
Group Captain H. L. Burton, *M.B., B.S., D.P.M.*

Honorary Chaplains to the King

The Reverend H. D. L. Viener, *C.B.E., M.A.*
The Reverend M. H. Edwards, *C.B.E., B.A.*
The Reverend J. Firth, *M.C. (additional).*

* *See* footnote to Col. 222

AIR COUNCIL

THE RIGHT HONOURABLE
SIR ARCHIBALD SINCLAIR, Bt., C.M.G., M.P.
Secretary of State for Air
(*President of the Air Council*)

CAPTAIN H. H. BALFOUR, *M.C., M.P.*
Parliamentary Under-Secretary of State for Ai
(*Vice-President of the Air Council*)

Air Chief Marshal **SIR CHARLES F. A. PORTAL,** *K.C.B., D.S.O., M.C.*
Chief of the Air Staff

Air Vice-Marshal (Acting Air Marshal) **P. BABINGTON,** *C.B., M.C., A.F.C.*
Air Member for Personnel

Air Marshal **SIR CHRISTOPHER L. COURTNEY,** *K.C.B., C.B.E., D.S.O., p.s.a.*
Air Member for Supply and Organisation

Air Vice-Marshal (Acting Air Marshal) **A. G. R. GARROD,** *C.B., O.B.E., M.C., D.F.C., i.d.c., p.s.a.*
Air Member for Training

Air Chief Marshall **SIR WILFRID R. FREEMAN,** *K.C.B., D.S.O., M.C., p.s.a.*
Vice-Chief of the Air Staff

SIR HAROLD G. HOWITT, *D.S.O., M.C., F.C.A.*
Additional Member

Sir **ARTHUR STREET,** *K.C.B., K.B.E., C.M.G., C.I.E., M.C.*
Permanent Under-Secretary of State for Air

AIR MINISTRY

Secretary of State for Air
THE RT. HON. SIR ARCHIBALD SINCLAIR, Bt., C.M.G., M.P.

Private Secretary .. .. R. H. Melville.

Assistant Private Secretaries .. .. F. Wood.
R. W. N. B. Gilling.
C. P. F. North.

Parliamentary Private Secretary .. .. Sir Hugh Seely, *Bt.*, *M.P.*

Personal Air Secretary .. .. .. Wing Commander *Sir* Louis L. Greig, *K.B.E.*, *C.V.O.*

Parliamentary Under-Secretary of State for Air
Captain H. H. BALFOUR, *M.C.*, *M.P.*

Private Secretary .. .. R. F. Jenkins.

Parliamentary Private Secretary .. Flight Lieutenant W. W. Wakefield, *M.P.*

Permanent Under-Secretary of State for Air
SIR ARTHUR STREET, *K.C.B.*, *K.B.E.*, *C.M.G.*, *C.I.E.*, *M.C.*

Deputy Under-Secretary of State
J. B. ABRAHAM, *C.B.*

DEPARTMENT

OF THE

PERMANENT UNDER-SECRETARY OF STATE FOR AIR

Permanent Under-Secretary of State for Air .. SIR ARTHUR STREET, *K.C.B., K.B.E. C.M.G., C.I.E., M.C.*

Private Secretary .. .. L. J. Dunnett.

Assistant Private Secretary .. .. H. Pricstley.

Deputy Under-Secretary of State .. .. .. J. B. ABRAHAM, *C.B.*

Private Secretary .. .. S. V. Beattest.

Principal Assistant Secretaries .. .. C. G. EVANS.
L. G. S. REYNOLDS, *C.B.E.*
E. F. CLIFF (*acting*).
C. G. CAINES, *O.B.E.* (*acting*).

Assistant Secretaries.

R. C. Richards, *C.B.E.**
J. G. Gibson.*
C. J. Galpin, *D.S.O.*
L. F. Schooling.*
R. Monk Jones.
W. B. Foden.*
J. B. Proper (*acting*).
W. G. Clements, *M.C.*‡ (*acting*).
I. V. H. Campbell (*acting*).
M. P. Murray, *i.d.c.*, (*acting*).
M. J. Dean (*acting*).
F. H. Sandford (*acting*).
W. E. L. Courtney* (*acting*).
A. E. Slater* (*acting*).
H. R. Ould (*acting*).
H. A. Jones, *M.C.*§ (*acting*).
G. H. Bosworth (*acting*).

Principals.

H. W. Walah.*
K. H. S. Edwards.*
E. W. Short.
A. H. Wilson.
W. F. Connolly, *M.B.E.**
C. J. Kirk* (*acting*).
A. R. Walford* (*acting*).
W. C. G. Cribbett.
F. R. Howard (*acting*).
H. O. Fry.
G. Tucker.
E. A. Shearing.
R. H. Melville (*acting*).
R. C. Chilver (*acting*).
E. C. Kitts* (*acting*).
J. R. Smyth*(*acting*).
E. W. Handley.
E. H. Cross* (*acting*).
C. G. White (*acting*).
S. J. S. Bridgeman† (*acting*).
C. V. Burlton* (*acting*).
E. C. Wood (*acting*).
G. S. Whittuck (*acting*).
S. W. Warran* (*acting*).
W. J. Walder (*acting*).
W. Deane (*acting*).

Principals on loan from other Government Departments.

W. Taylor* (*acting*).
H. T. Smith (*acting*).

Temporary Administrative Officers.

J. B. Gotts, *O.B.E.. I.S.O.*
A. E. Widdows, *C.B.*
T. J. L. S. Boyd.
W. A. T. Shorto, *C.B., C.B.E.*
J. A. Smith, *O.B.E.*
W. J. M. Mackenzie.
C. N. Knight, *O.B.E.**
F. G. C. Young, *I.S.O.*
G. J. Gilbert, *O.B.E.*
F. J. R. Bottrall.
T. D. Weldon.
H. L. Elvin.*
F. R. F. Scott.
J. Webber.*
P. H. Maggs, *O.B.E.*

§ On Mission to Canada.
* Serving in Finance Division.
† Serving with Maintenance Command.
‡ On mission to South Africa.

Department of the Permanent Under-Secretary—(*contd.*)

Assistant Principals and Assistant Administrative Officers.

L. J. Dunnett.
R. S. Crawford.
C. H. Wykes.
F. Wood.
J. S. Orme.
G. W. Salter.
R. F. Jenkins†.
R. W. N. B. Gilling.§

Operations Officers.

C. P. F. North.
H. Priestley.

Temporary Administrative Assistants.

D. A. Parry.
M. W. Low.
K. Kuriyan.
Miss P. Llewellyn Smith.
Miss R. Beresford.
Miss V. Morewood.
J. E. G. Hurst.
Miss K. N. I. Smith.
H. H. Cox.
Miss F. A. Logan.
Mrs. C. A. M. Maund.
Miss E. J. A. Fisher.
Miss P. Fitzgerald.
Miss G. Nixon.
Mrs. C. E. Thorpe.

Senior Executive Officer—E. W. R. Traviss, *M.B.E.* (*acting*).

Senior Staff Officers.

R. I. Brenton, *M.B.E.**
V. T. T. Brennan, *M.B.E.*
B. M. Robinson (*acting*).
E. G. Barton (*acting*).
A. Lawson (*acting*).
A. C. D. Blanshard* (*acting*).
C. Bransgrove (*acting*).
E. H. Abraham (*acting*).
G. W. Dyke‡ (*acting*).
H. A. Wood (*acting*).
S. G. Robinson* (*acting*).
W. H. Banks* (*acting*).
G. Wall* (*acting*).

Senior Temporary Assistants—*Professor* G. R. Owst.
W. J. B. Crotch.

Staff Officers.

R. Bartholomew.*
L. H. Stroud, *M.B.E.**
G. E. Caudle.*
S. Weatherup, *M.B.E.**
P. K. Almond.*
F. Cain.
W. A. Campbell.
V. Richard.
P. Wright.
D. L. Webb.
H. M. Cleator.*
J. A. Weekly.
J. W. H. Owens.
S. V. Beattest.
A. W. Wilson.*
W. G. Magness.
G. W. Wallis.**
S. J. Martin.
F. W. Nightingale.*
C. W. Gull.
T. J. Hardy (*acting*).
H. Lager* (*acting*).
P. J. Crisp (*acting*).
H. W. Woodruff (*acting*).
H. Harvey* (*acting*).
A. E. Fitness* (*acting*).
D. Carson (*acting*).
W. A. Macdonald (*acting*).
F. W. Mullins* (*acting*).
H. G. Rivett* (*acting*).
J. E. Lambert (*acting*).
J. H. Keys (*acting*).
G. A. Noble (*acting*).
F. S. Yulli (*acting*).
H. E. Musgrave (*acting*).
G. Ramsay (*acting*).
J. E. Pennifold* (*acting*).
H. Wilcox* (*acting*).
A. Beckess (*acting*).
G. C. Brown* (*acting*).
C. J. Pridmore (*acting*).
P. W. Hubbard (*acting*).
A. S. A. Pryor* (*acting*).
A. J. Leakey (*acting*).
N. H. Tregidga (*acting*).
R. F. Hacon (*acting*).
C. M. Phillips (*acting*).
F. J. T. Cooper (*acting*).
F. B. Flindall* (*acting*).
W. W. Kemp* (*acting*).
W. G. C. Miller* (*acting*).
A. W. Wray (*acting*).
G. S. Barnes* (*acting*).
S. G. Davies* (*acting*).
P. J. W. Summerfield (*acting*).
W. J. Cain (*acting*).
M. H. Hawkins* (*acting*).
F. W. Coxhead (*acting*).
A. J. Creedy (*acting*).
S. Clarke (*acting*).
W. W. Green (*acting*).
J. R. Wood (*acting*).
S. Thorne (*acting*).
T. Turner (*acting*).
P. E. Richards*(*acting*).
H. Clayson (*acting*).
R. F. Williams* (*acting*).
F. Wallis (*acting*).
V. E. M. MacSwiney* (*acting*)
S. H. Widdup (*acting*).
T. J. Browning (*acting*).
H. G. Wells* (*acting*).
C. W. J. Scott (*acting*).
A. H. Howard* (*acting*).
F. W Godwin (*acting*).
L. C. G. Nelson* (*acting*).
R. A. Dods (*acting*).
E. L. Palmer* (*acting*).

* Serving in Finance Division.
** Serving with Maintenance Command.
‡ On mission to Canada.
† Assistant Administrative Officer.
§ On loan from another Government Department

Department of the Permanent Under-Secretary—(*contd.*)

Staff Officers—contd.

W. H. Hutt (*acting*).
E. W. Hawken (*acting*).
H. C. Hawkins (*acting*).
F. Bollen (*acting*).
M. F. Hulbert (*acting*).
D. J. Payne* (*acting*).
H. V. Case (*acting*).
F. J. Nightingale* (*acting*)
P. W. B. King (*acting*).
G. J. Hogben* (*acting*).
F. J. Christie (*acting*).

Staff Officers on loan from other Government Departments.

F. J. Sharp.
V. J. Peacock* (*acting*).
M. Innes (*acting*).

Special Appointments.

Finance Officer	*Sir* James Ross, *K.B.E.*, *C.B.* §
Housing Officers	Maj.-Gen. H. F. Salt, *C.B.*, *C.M.G.*, *D.S.O*, *p.s.c.* Maj.-Gen. H. S. Gaskell, *C.B.*, *D.S.O.* A. T. Pike, *O.B.E.*
Librarian	J. C. Nerney.
Stationery and Printing Officer	J. S. Robinson.
Statistical Officer	G. R. Richardson, *M.B.E.*
Deputy Statistical Officer	R. F. George, *B.Sc.* (*Econ.*)
Statistical Assistant	B. M. Bird.
Officer in Charge of Royal Air Force Comforts	J. Healy.
Resident Clerks	F. Wood. G. W. Salter. R. F. Jenkins.

Directorate of Accounts

Director	H. W. CLOTHIER, *C.B.E.*
Deputy Director	P. Cohen, *M.B.E.* (*acting*).
Assistant Directors	A. Y. Smellie, *M.B.E.* (*acting*). G. C. King (*acting*). H. F. O. Bence (*acting*). H. J. Hutter, *M.B.E.* (*acting*). P. G. Boxall (*acting*).
Financial Adviser to Bomber Command ..	B. C. Holmer.
Chief Auditors	C. W. Evans (*Middle East*). W. J. W. Bangs (*Far East*). F. W. Verry (*Iraq*).

Senior Accounts Officers.

A. D. Donald.
E. C. Lee White.
D. F. Winter (*acting*).
E. J. Hunt (*acting*).
H. P. Blyth (*acting*).
G. Tideswell§ (*acting*).
F. C. Fayers† (*acting*).
E. E. Crouch (*acting*) (*Middle East*).
R. C. Pearce (*acting*).
T. E. Hodge (*acting*).
J. K. Garland (*acting*).
W. C. G. Bailey (*acting*)
T. H. Barnikel (*acting*).
F. G. Smith (*acting*).
E. J. Charman (*acting*).
W. C. Gale, *D.C.M.*, *M.M.* (*acting*).

Senior Accounts Officer on loan from another Government Department.

W. E. Storey (*acting*).

Accounts Officers.

F. J. Howarth (*Middle East*).
F. Jackson.
H. A. Cooke (*Middle East*).
J. Rue.
H. Frost (*acting*).
F. Gatenby (*acting*).
R. M. Youle (*acting*) (*Bomber Command*).
S. G. Champ (*acting*) (*Far East*).
A. E. Batchelor (*acting*).
L. S. Martin (*acting*).
A. E. Brown (*acting*).
J. H. Francis (*acting*) (*Far East*).
H. E. Vicarey (*acting*).
F. Choules (*acting*).
A. W. Gould (*acting*).
F. E. Iles (*acting*).
H. Owen (*acting*).

* Serving in Finance Division.
§ On mission to South Africa.
† On mission to Canada.

Department of the Permanent Under-Secretary—(*contd.*)

Accounts Officers—contd.

F. W. Hammond (*acting*)
H. H. Glossop (*acting*) (*Iraq*).
F. C. Morgan (*acting*).
H. Murray (*acting*).
W. Smith (*acting*)
T. W. Jones (*acting*).
R. E. Hill (*acting*).
E. Pulleng (*acting*).
R. F. G. Flint (*acting*).
N. F. Reid (*acting*).
R. F. Havell (*acting*) (*Middle East*).
H. E. Langley (*acting*).
N. W. Woodford (*acting*).
T. A. Wilson (*acting*) (*Iraq*).
F. H. G. Tyzack (*acting*).
A. R. Dudgeon (*acting*) (*Bomber Command*).
G. Sunley (*temporary*).

Staff Officers.

E. Boond (*acting*).
H. L. A. Beach (*acting*)
W. C. Robinson (*acting*).
C. Green (*acting*).
P. F. L. Warren (*acting*) (*Bomber Command*)
W. McKechnie (*acting*).
J. Page (*acting*).
R. Rutherford§ (*acting*).
B. J. Hollier (*acting*) (*Bomber Command*).

Accounts Officers on loan from other Government Departments

G. Adams.
D. V. Amos (*acting*).
Miss A. F. Beaumont.
F. A. Blaser (*acting*).
J. R. Coulthard.
A. G. Lewis.
F. H. Shuker (*acting*).
W. J. V. Thorne (*acting*).

Directorate of Contracts

Director .. .. L. V. MEADOWCROFT.

Deputy Director .. .. A. T. Nichols (*acting*).

Assistant Directors .. .. .. E. Backhouse, *M.B.E.*
G. F. Sudbury (*acting*).
A. C. Hamilton, *M.B.E.* (*acting*)
H. H. Byfield (*acting*).

Senior Contract Officers.

L. M. Jones (*acting*).
A. W. Keen (*acting*).
L. J. Banford (*acting*).
H. J. N. Mattock (*acting*).
F. R. Barnicoat (*acting*).
H. C. Vogt (*acting*).
G. A. L. Jaques (*acting*).
J. F. McGlennon (*acting*).
H. V. Williams (*acting*).
G. Marshman (*acting*).
J. F. May (*acting*).
J. W. Walker (*acting*).
F. E. Halliwell (*acting*).
G. F. W. Adams (*acting*).
H. A. Cridland (*acting*).

Contract Officers.

G. D. O'Hanlon.
G. M. Manby (*acting*).
E. Dempsey (*acting*).
R. J. B. Butt (*acting*).
F. J. West (*acting*).
R. Gottlieb (*acting*).
C. E. F. Gough (*acting*)
E. J. Rennie (*acting*).
W. Brierley (*acting*).
N. MacDonald (*acting*)
W. Humphrey (*acting*).
R. H. Prince (*acting*).
W. Sellars (*acting*).
N. A. Pearson (*acting*).
R. H. Orchard (*acting*)
C. F. Mayo (*acting*).
J. Levene (*acting*).
L. A. E. Sleap (*acting*).
M. Hodges (*acting*).
H. J. Shuker (*acting*).
C. R. Jackson (*acting*).
T. Perress (*acting*).
E. F. Le Molgnan (*acting*).
L. J. Chapman (*acting*).
F. M. Taylor (*acting*).
G. W. Merryweather (*acting*).
R. W. Ley (*acting*).
R. C. James (*acting*).

§ On loan from another Government Department.

Department of the Permanent Under-Secretary—(*contd.*)

Contract Officer on loan from another Government Department.

E. H. G. Metcalfe.

Staff Officers.

H. Young (*acting*).
V. H. C. Jones (*acting*)
C. Thomas (*acting*).
J. J. Sloane (*acting*).
H. Prater (*acting*).
W. E. G. Rees (*acting*)

Directorate of Public Relations.

Director	Air Commodore H. PEAKE	26Mar.40
Deputy Director	Wing Commander Lord Willoughby de Broke	9Dec40
Group Captain	C. R. S. Bradley, *O.B.E.*	11June40
Squadron Leader	C. Chapman, *D.S.C.*	22Nov40
Flight Lieutenant	F. D. Chappell	15Jan.41
Flying Officers	E. B. Pinder-Davies	14Jan.41
	J. P. Graham	4Dec.39
	L. F. Heald	4Sept.39
	W. T. S. Williams, *D.S.C.*	29Mar.40
	C. H. Blyth	28Nov.40
	I. M. Horobin	15Oct.39
Pilot Officers	B. Travers	1Nov.39
	E. S. Adamson	16July40
	F. W. Hodgkinson	11Jan.41
	R. A. Bradley, *C.M.G.*	3Aug.40
	F. E. Hodgson	10June40
	D. S. Chetwood	4Mar.40
	A. H. G. Craske	29Mar.40
	C. Middleton	24May40
	B. H. Bevan-Petman	9Jan.41
	G. W. Houghton	23Nov.40
	P. B. Showan	10July40
	D. C. L. Potter	15July40
	D. Reekie	6Nov.40
	P. J. Sykes	19July40
	H. R. Bourne	19July40
	H. W. Wiley	20Sept.40
	L. R. C. Cartwright	25Nov.40
	V. E. R. Blunt	22Oct.40
Retired Officer	E. B. Beauman, *p.s.a.*, Wing Commander (*ret.*).	
Staff Officer	A. Blackborow (*acting*).	
Press and Publicity Officer	C. P. Robertson, *O.B.E.*	
Deputy Press and Publicity Officer	H. J. Wilson.	
Press Officers	F. M. Milne (*Edinburgh*).	
	T. Cochrane.	
	J. R. L. Hill.	
Special Appointments	G. Clark.	
	A. W. Dell.	
	J. Drabble.	
	W. G. Fraser.	
	P. A. Hope-Wallace.	
Staff Officers	H. D. Blow.	
	W. S. Masters (*acting*).	
	E. H. Johnson (*acting*).	

METEOROLOGICAL OFFICE

(Under the Permanent Under-Secretary of State for administrative purposes.)

Director .. .. N. K. JOHNSON, *D.Sc., A.R.C.S.*

Deputy Director .. .. E. Gold, *D.S.O., F.R.S.*

Assistant Directors .. .. .. R. Corless, *O.B.E., M.A.*; A. H. R. Goldie, *M.A., D.Sc.*

Principal Technical Officers.

E. G. Bilham, *B.Sc.* (*General Forecast and Civil Aviation*).
C. E. P. Brooks, *D.Sc.* (*General Climatology*).
J. Durward, *M.A.* (*R.A.F.*).
H. W. L. Absalom, *B.Sc.* (*R.A.F.*).
J. M. Stagg, *O.B.E., M.A., D.Sc.* (*Overseas and Army*).
W. A. Harwood, *D.Sc.* (*temporary*) (*Scotland*).
F. J. Scrase, *M.A., Sc.D.* (*Instruments*).
Sir George C. Simpson, *K.C.B., C.B.E., F.R.S.* (*temporary*) (*Kew*).

Senior Technical Officers

G. R. Hay, *M.A.*
E. V. Newnham, *B.Sc.*
C. K. M. Douglas, *O.B.E., B.A.*
W. H. Pick, *B.Sc.*
S. F. Witcombe, *B.Sc.*
C. S. Durst, *B.A.*
J. Glasspoole, *M.Sc., Ph.D.*
C. E. Britton, *B.Sc.*
L. Dods, *B.Sc.*
F. H. Dight, *B.Sc.*
G. A. Bull, *B.Sc.*
A. C. Best, *M.Sc.*
A. F. Crossley, *M.A.*
P. A. Sheppard, *B.Sc.* (*temporary*).
G. C. McVittie, *M.A., Ph.D.* (*temporary*).

Acting Superintendent.

J. Hennessy, *Cdr., R.N.R.* (*ret.*).

Technical Officers

Miss E. E. Austin, *M.A.*
R. Cranna, *M.A., B.Sc.*
Miss E. H. Geake, *M.Sc.*
A. W. Brewer, *B.Sc.*
W. C. Swinbank, *B.Sc.*
Miss L. F. Lewis, *B.Sc.*
J. E. Belasco, *M.Sc.*
Miss L. D. Sawyer, *B.A.*
E. W. Barlow, *B.Sc.*
W. A. L. Marshall

Chief Clerk .. .. H. L. B. Tarrant, *M.B.E.*

DEPARTMENT
OF THE
CHIEF OF THE AIR STAFF

Chief of the Air Staff	**Air Chief Marshal SIR CHARLES F. A. PORTAL,** *K.C.B., D.S.O., M.C.*	
Private Secretary	R. S. Crawford.	
Assistant Private Secretary	H. H. Cox.	
Personal Air Secretary	Squadron Leader J. E. Tennant, *D.S.O., M.C.*	18Nov.40
Personal Assistant	Squadron Leader D. G. Simmons	18Nov.40
	Flying Officer G. H. Wiles	1May40
Vice-Chief of the Air Staff	Air Chief Marshal *Sir* WILFRID R. FREEMAN, *K.C.B., D.S.O., M.C., p.s.a.*	
Private Secretary	G. W. Salter.	
	Pilot Officer C. D. Strickland	9Dec.40
Personal Assistant	E. C. Ditcham.	
Deputy Chief of the Air Staff	Air Vice-Marshal A. T. HARRIS, *C.B., O.B.E., A.F.C., q.s.*	25Nov.40
Personal Staff Officer	Wing Commander W. F. Dry, *p.s.a.*	22July40
Personal Assistant	W. D. Findlay.	
Assistant Chief of the Air Staff (General)	Air Vice-Marshal R. H. PECK, *C.B., O.B.E., i.d.c.*	7Feb.40
Personal Assistant	W. Banfield.	
Assistant Chief of the Air Staff (Operational Requirements and Tactics)	Air Vice-Marshal F. J. LINNELL, *O.B.E., i.d.c., q.s.*	4Feb.41
Assistant Chief of the Air Staff (Radio)	Air Marshal *Sir* PHILIP B. JOUBERT DE LA FERTÉ, *K.C.B., C.M.G., D.S.O., i.d.c., p.s.a.*	
Flying Officer	C. A. Lewis, *M.C.*	13May40

Directorate of Plans

Director	Air Commodore C. E. H. MEDHURST, *O.B.E., M.C., i.d.c., p.s.a.*	21Oct.40
Deputy Director	Group Captain W. F. Dickson, *D.S.O., O.B.E., A.F.C.*	3Sept.39
Group Captains	A. L. Fiddament, *D.F.C., i.d.c., p.s.a.*	1Jan.38
	S. C. Strafford, *C.B.E., D.F.C., i.d.c., p.s.a.*	1Dec.40
	W. M. Yool, *p.s.a.*	9Sept.40
Wing Commanders	W. L. Dawson, *p.s.a.*	14Jan.40
	A. D. Gillmore	26June40
	A. G. Adnams, *p.s.a.*	28Oct.40
	R. E. de T. Vintras, *p.s.a.*	9Sept.40
	F. C. Read, *p.s.a.*	9Sept.40
Squadron Leaders	J. N. Tomes	15Apr.40
	P. S. Jackson-Taylor, *p.s.a.*	25Aug.39
	J. S. Heagerty	25Aug.39
	G. H. Lewis	25Aug.89
	E. T. Rees, *D.S.O., M.C.*	25Aug.39
	T. E. H. Birley	28Aug.39
Flying Officers	C. H. Brewer, *M.C.*	4July40
	C. Kerr	20July40
	C. W. Carleton, *A.F.C.*	12Nov.40
Pilot Officers	A. H. Keenan, *D.S.O., O.B.E., M.C.*	8Nov.39
	M. Banks	16Dec.40
Higher Clerical Officer	F. G. Langabeer (*acting*).	

Department of the Chief of the Air Staff—(*contd.*)

Directorate of Military Co-operation

Director	Air Commodore R. V. GODDARD, *C.B.E., p.s.a.*	19Nov.40
Assistant Director	Group Captain J. D. T. Hardman, *O.B.E., D.F.C., p.s.a.*	19Nov.40
Majors	G. H. Hunt, *O.B.E., p.s.e.*	19Nov.40
	J. M. Sinclair, *p.s.e.*	19Nov.40
Flying Officer	R. M. Colebrook	19Nov.40

DEPUTY CHIEF OF THE AIR STAFF

Directorate of Bomber Operations

Director	Group Captain J. W. BAKER, *M.C., D.F.C.*	25Aug.39
Wing Commanders	R. N. Waite, *p.s.a.*	4Sept.40
	J. Silvester	7June40
	R. Cleland, *p.s.a.*	11Nov.40
	K. Lea-Cox	28Oct.40
Flying Officer	K. D. P. Murray, *M.C.*	8Oct.39
Pilot Officer	D. A. Davies	28June40

Directorate of Fighter Operations

Director	Group Captain J. W. JONES, *p.s.a.*	23Aug.37
Deputy Director	Wing Commander C. R. Hancock, *O.B.E., D.F.C., p.s.a*	
Wing Commanders	P. G. Stewart	24Aug.39
	C. H. A. Stevens	27Nov.40
	T. N. McEvoy, *p.s.a.*	16Mar.40
Flight Lieutenants	F. C. Farrington, *M.C.*	24Aug.39
	W. F. Lamb	6May40
	A. T. H. Willis	10Jan.40
	A. J. Banham	6Feb.41
	G. L. S. Lightfoot	19Jan.40
Flying Officers	F. W. Hancock	10June40
	J. C. S. Ahern	25Aug.39
	G. L. Coleman	25Aug.39
	C. R. R. Gidney	25Aug.39
	R. E. Greensmith	25Aug.39
	E. H. Henton	25Aug.39
	W. Hurst-Barnes	25Aug.39
	S. N. Linsell	25Aug.39
	W. H. C. Rollo	25Aug.39
	A. E. L. Skinner, *M.C.*	25Aug.39
	W. R. Tate	25Aug.39
	J. H. Smith	7Mar.40
	F. H. P. Warmington	25Aug.39
	T. D. Craven	8Feb.40
	C. R. Millbourne	14May40
	A. C. Lyell, *M.C.*	20May40
	J. C. Burney-Cumming, *w.s.*	9Sept.40
	E. Sykes	5June40

Department of the Chief of the Air Staff—(*contd.*)

Directorate of Fighter Operations—(*contd.*)

Pilot Officers	E. M. Malone, *M.C.*	12Oct.39
	G. P. M. Davis	11Dec.39
	J. L. Luntley	6Jan41
	H. V. Stammers	8Jan.41
	A. G. Pinkney	20Dec.39
	S. G. M. Bowman	8Jan.40
	T. I. S. Eeley	5July40
	D. W. Dobson	6July40
	M. R. Everard	8July40
	A. S. Clayton	27June40
	R. E. Cuff	4May40
	C. T. J. Mayo	24Apr.40
	R. C. Clifford-Turner	2Sept.40
	R. Gillmore	6June40
	A. C. Colebrook	11May40
	F. S. Sheridan	1June40
	K. Broadley	3June40
	E. M. Neame	20June40
	N. W. Waddington	4Sept.40
	G. W. Gilbert	4Sept.40
	W. L. Stewart	12Oct.39
	R. F. Potter	11Oct.39
	C. F. Hall	1June40
	J. C. P. M. Davis	24June40
	T. F. D. Rose	13July40
	P. S. S. Clark	5Sept.40
	M. W. B. Bladon	7Sept.40
	W. L. Booty	14July40
	E. E. Bullus	26Aug.40
	C. H. N. Bamford	31Aug.40
	N. A. Sligh	18July40
	C. G. Maby	20July40
	D. N. Twist	31Aug.40
	J. H. E. Curling	22July40
	T. M. Newbigging	24Oct.40
	R. S. Thomas	1Nov.40
	R. C. Theobald	1Nov.40
	J. G. Hill	1Nov.40
	A. N. Kinnear	25Oct.40
	F. F. Howard	25Oct.40
	A. S. Cash	25Oct.40
	D. R. B. Park	11Oct.40
	H. A. Packham	11Oct.40
	E. P. Bourne	11Oct.40
	S. H. Sullivan	16Sept.40
	W. E. S. Bond	13Sept.40
	K. Christie	18June40
	F. G. Phillips	7Sept.40
	J. E. Foster	10Oct.40
	A. J. L. Skelton	7Sept.40
	E. L. Rosman	12Sept.40
	F. T. Robinson	23Nov.40
	A. Goodwin	8Nov.40
	A. W. Gadson	8Nov.40
	G. Manger	8Nov40
	G. P. Noble	27Dec.40
	Lord Wharton	13Jan.41
Assistant Section Officer	*Miss* M. E. Newman	7Apr.40
Higher Clerical Officer	S. E. Little (*acting*).	

Department of the Chief of the Air Staff—(*contd.*)

Directorate of Operations (Overseas)

Director	Air Commodore W. A. CORYTON, *M.V.O.*, *D.F.C.*, *q.s.*	7Mar.38
Wing Commanders	N. V. Moreton, *p.s.a.*	22Jan.40
	A. V. Hammond	22Jan.40
Flying Officer	G. E. W. Hitchcock	12June40
Pilot Officers	W. W. P. Woolland	12June40
	H. B. Browning	1May40
Higher Clerical Officer	**S. Rowley (*acting*).**	

Directorate of Operations (Naval Co-operation)

Director	Air Commodore **A. DURSTON**, *A.F.C.*	7Nov.38
Deputy Director	Group Captain **A. C. Stevens**	**28Sept.39**
Commander (attached)	**W. W. P. Shirley-Rollison**, *R.N.*	**21Dec.38**
Wing Commander	**W. H. Hutton**	**25Aug.39**
Squadron Leader	**A. Franklin**	**15May40**
Flight Lieutenant	**C. E. Buck**	**27June40**
Flying Officers	**J. R. M. Simpson**	**5Aug.40**
	F. C. Edwards	**27June40**

Duty Officers

Group Captains	R. H. Kershaw	4Nov.40
	C. H. Keith	17Oct.40
	C. R. Keary	12Aug.40

Directorate of Intelligence

Director	Air Commodore A. R. BOYLE, *C.M.G.*, *O.B.E.*, *M.C.*	19Feb.40
	Deputy Directorate of Intelligence (1)	
Deputy Director	Group Captain D. L. Blackford, *p.s.a.* (*attached*)	17Aug.34
Group Captains	P. R. Chambers, *D.S.O.* (*R.A.F.O.*).	
	J. O. Archer, *O.B.E.* (*R.A.F.O.*).	
Wing Commanders	R. R. Greenlaw, *M.B.E.*	19Sept.40
	J. A. Easton	9Oct.39
	F. W. Winterbotham (*R.A.F.O.*).	
	C. G. Burge, *O.B.E.* (*R.A.F.O.*).	
Squadron Leaders	R. J. Montgomery Moore	1Nov.39
	R. H. Humphreys	28June40
	S. L. Pettit (*R.A.F.O.*).	
	P. J. B. Perkins (*R.A.F.O.*).	
	J. Lothian (*R.A.F.O.*).	
Flight Lieutenants	V. J. Sofiano, *M.B.E.*	26Aug.38
	J. E. Redding	24Sept.40
	D. H. Scott	6May40
	T. Shortland-Jones	26Aug.39
	W. A. T. Synge (*R.A.F.O.*).	
Hon. Flight Lieutenant	W. E. N. Growdon, Capt. (*ret.*).	
Flying Officers	P. H. Guimaraens	25Aug.39
	A. C. Wilson	3Sept.39
	S. D. Felkin	28Aug.39
	E. B. Baring	24Aug.39
	H. Arnold	29Aug.40
	D. F. Lapraik	26Aug.39
	D. M. Faure	20Jan.40
	R. L. B. Raffles	28Aug.39
	C. Byron	8June40
	C. M. D. Eales	1Sept.39
	J. B. R. Brooke	26Mar.40
	A. K. Boning	1Sept.39
	L. P. D. Cooper	12Sept.40
	B. E. Bishop	1Sept.39
	J. F. A. Segner	21June40
	G. W. Calvert	16Aug.40
	W. Allen	9Jan.41
	J. E. Mulholland	29Apr.40
	F. A. J. Burrows	9Jan.41
	C. H. B. Price	28Mar.40
	G. J. Mapplebeck	13Sept.40

Department of the Chief of the Air Staff—(*contd.*)

Directorate of Intelligence—(*contd.*)

Deputy Directorate of Intelligence (1)—(*contd.*)

Flying Officers	H. N. Archibald	28May40
	B. L. Bathurst	10Oct.39
	H. L. Benson	9Sept.39
	A. O'Bree	4Mar.40
	Sir R. J. F. Chance, *Bt., M.C.*	22May40
	C. C. Cholmondeley	29Aug.40
	R. D. A. Clowes	7Nov.40
	R. M. C. Day	18Apr.40
	A. J. Evans	13Sept.40
	M. Golovine	27May40
	E. Harle	28Nov.39
	E. F. Hawkins	19Sept.39
	J. C. Henry	15Jan.40
	P. B. H. Home	7Mar.40
	N. J. Miller	27May40
	D. E. Norman	9Apr.40
	S. J. Peskett	18Aug.40
	R. B. Snagge	8Apr.40
	R. Steele	12Sept.39
	J. B. Turnbull	5Oct.39
	C. C. Wheeler	30Oct.39
	N. A. Williams	6Aug.40
	A. Congreve (*R.A.F.O.*).	
Pilot Officers	F. Armitage-Smith	17June40
	J. N. L. Baker	1Oct.40
	W. G. Ballard	28Oct.40
	E. L. T. Barton	18Sept.40
	J. R. Benson	23Sept.40
	H. R. Birtill	26Nov.40
	R. A. E. Birch	13Sept.39
	H. H. Bolitho	29Nov.40
	A. D. Bovill	12Nov.40
	H. E. Blyth	27May40
	F. de Boursac	23July40
	W. A. O'M. S. Brayton	4July40
	W. M. Browne	27May40
	R. O. Buchanan	20Jan.41
	G. A. Capes	5Nov.40
	R. E. Casey	12Aug.40
	C. Challen	8Nov.40
	R. D. Clinch	6May40
	M. D. Cochrane	13Sept.40
	A. W. Colley	9Oct.40
	A. W. D. Cooper	26Nov.40
	J. W. Combe	14Sept.40
	A. T. Crichton	5Dec.40
	D. B. Cumming	1June40
	J. D. C. Curtis	14Nov.40
	E. A. Deason	15Nov.40
	W. C. Garrett-Petts	10Sept.40
	N. Gatey	12June40
	H. R. Gray	1Apr.40
	W. S. Greenlaw	1Sept.40
	H. O. Gregory	13Sept.40
	F. B. S. Grimston	21Sept.40
	P. de Haan	22Oct.40
	L. D. Harris	26Aug.40
	L. F. Hartje	18Apr.40
	E. D. B. Hawksley	11Sept.40
	A. L. W. R. Henry	5Dec.40
	C. Hill	9Oct.40
	H. Hillier	13May40
	G. W. Hodgkinson	27Jan.41
	L. P. Hodson	7June40
	G. W. Holderness	29Apr.40
	J. X. Hunt	28June40
	A. C. M. Jackaman	19Aug.40
	G. P. Jepson	27Nov.39
	H. H. Keen	29July40

Department of the Chief of the Air Staff—(*contd.*)

Directorate of Intelligence—(*contd.*)

Deputy Directorate of Intelligence (1)—(*contd.*)

Pilot Officers	E. J. A. Kenny	31Dec.40
	E. O. D. Keown	26Nov.40
	H. F. King	19July40
	P. N. Labertouche	31Dec.40
	M. E. B. Lambert	16Oct.40
	G. C. Laws	26July40
	L. Lockhart	9July40
	A. H. W. MacBean	24Oct.40
	I. MacDonald	19Sept.40
	D. C. M. Manson	7Oct.40
	W. W. Marks	7June40
	R. L. Mathews	19Oct.40
	B. K. O. Mathews	6May40
	R. S. Melsom	14Oct.40
	B. L. Middleton	5Dec.40
	C. H. G. Millis	8Aug.40
	A. Moore	1Apr.40
	V. Muirhead	25Sept.38
	G. Munro-Kerr	11Apr.40
	B. Newton-John	30Sept.40
	J. A. Obdam	25Aug.40
	D. A. Oeser	13Sept.40
	J. E. H. Park	26Aug.40
	L. E. Pierard	24July40
	R. S. Randolph	19Aug.40
	D. N. Rawnsley	18July40
	G. N. Reckitt	29July40
	R. M. Rickett	30Sept.40
	H. N. Roffey	12Aug.40
	E. Sankey	18July40
	R. S. Scrivener	5Nov.40
	R. H. Siddons	11Dec.40
	A. R. Sinclair	26Nov.40
	S. W. Slaughter	4Mar.40
	V. O. Slessor	29 Sept.40
	A. H. Smith	5Dec.40
	C. H. Smith	13Sept.40
	P. M. Soren	31Dec.40
	K. G. Springborn	14Nov.40
	C. K. Squires	4July40
	R. G. Swaffield	28May40
	E. D. Taylor	5July40
	W. F. Timms	28Oct.40
	J. P. C. Tooth	31Oct.40
	A. Tout	7Oct.40
	G. A. Turner	19Sept.40
	R. N. Walford	4July40
	R. M. Walker	8Nov.40
	D. K. Wheatley	6May40
	T. S. Wyatt	9Sept.40
Retired Officers	**G. C. Bateman, Capt. (*ret.*).**	
	P. L. Plant, *p.s.a.*, Sqdn. Ldr. (*ret.*).	
Staff Officer	**J. B. Hogan (*acting*).**	
Higher Clerical Officers	***Miss* R. L. Bridger (*acting*).**	
	J. C. Macnair (*acting*).	
	H. C. Slade (*acting*).	

Deputy Directorate of Intelligence (2)

Deputy Director	Group Captain R. W. Chappell, *M.C.*	16Sept.39
Squadron Leader	J. R. Leatherdale	1July40
Flight Lieutenants	W. H. Farrow, *D.F.C.*	22Sept.39
	F. J. F. Lee (*R.A.F.O.*)	
Flying Officers	T. E. Pennington	3June40
	C. I. Casey, *M.C.*	25Aug.39
	D. S. Allom	12Sept.40
	M. J. C. Allom	7Nov.39
	J. D. G. Kellock	29July40

Department of the Chief of the Air Staff—(*contd.*)

Directorate of Intelligence—(*contd.*)

Deputy Directorate of Intelligence (2)—(*contd.*)

Pilot Officers	A. R. Boyce	18Sept.41
	W. R. B. Brash	8Jan.41
	F. L. Champanhac	6May40
	C. A. U. F. Chichester	26Nov.40
	F. J. Howard	24June40
	A. W. Fagan	28Nov.40
	V. A. Loftus-Paton	13Nov.40
	I. E. Ratcliffe	26Oct.40
	Hon. R. M. Watson	4Aug.40
Higher Clerical Officer	A. W. Jenvey (*acting*)	

Deputy Directorate of Intelligence (3)

Deputy Director	Wing Commander F. F. Inglis, *p.s.a.*	6Jan.37
Squadron Leaders	G. W. P. Grant	6Sept.39
	R. J. Knights-Whittome	9Sept.39
	W. H. G. Heath	1Oct.40
Flight Lieutenant	G. G. H. Du Boulay	3Feb.40
Flying Officers	G. de Frecheville	27Aug.39
	F. J. Stannage	26Aug.39
	T. A. C. Burgess	29Apr.40
	J. C. N. Luard	28May40
	A. H. Williams	5Mar.40
Pilot Officers	W. G. Airey	28Jan.41
	C. W. Aschan	8Feb.41
	Sir R. W. Boord	8June40
	H. A. Coysh	12Dec.40
	R. M. Jones	26Nov.40
	A. Lee	26Feb.40
	W. H. McNeile	26Aug.40
	J. A. H. Parker	7Aug.40
	I. M. Parsons	26July40
	F. S. Russell	29July40
	K. C. Smith	5July40
	R. M. Stephenson	26Aug.40
	Rt. Hon. Wedgwood-Benn	7June40
	W. S. Wigglesworth	26Aug.40
	C. T. Winterton	31Dec.40
	N. Zambra	22May40
	C. Zerenner	11Mar.40
Special Appointments	J. W. Pope-Hennessey, *Flight Lieutenant* (*R.A.F.O.*).	
	E. A. Lane, *Flying Officer* (*R.A.F.O.*).	
	N. H. Wallis.	
Civilian Assistants	*Mrs.* J. A. Mathew.	
	Miss E. I. Shanks.	
	Miss R. Meynell.	
Higher Clerical Officer	C. C. Ledsham.	

Deputy Directorate of Intelligence (4)

Deputy Director	Wing Commander J. Bradbury, *D.F.C.*	8Nov.39
Squadron Leaders	A. D. Macdonald, *M.C.*	22 Nov.39
	G. T. Dennys, *O.B.E.* (*R.A.F.O.*)	
	M. H. Merry, *M.C.* (*R.A.F.O.*)	
Flying Officers	C. A. L. Sinclair-Hill, *O.B.E.*	3Sept.39
	J. F. T. E. Birkbeck	24June40
Pilot Officers	R. A. Clarence	26Nov.40
	L. A. Clark	16Dec.40
	D. M. Dent	26Nov.40
	J. I. Eadie	21Dec.40
	J. C. Fitzgerald	2Aug.40
	J. C. Foster	3Oct.40
	A. C. Frank	31Dec.40
	R. Maudling	29July40
	G. Scott	6Nov.40

Department of the Chief of the Air Staff—(*contd.*)

Directorate of Intelligence—(*contd.*)

Assistant Directorate of Intelligence (Maps)

Assistant Director	Lieut. Colonel J. C. T. Willis, R.E., *G.S.O.1.*	
	Major G. L. B. Oliver, The Buffs, *G.S.O.3.*	
	Captain A. P. Quaife, R.E., *G.S.O.3.*	
	Captain C. A. Hart, *R.E.*, *G.S.O.3.*	
	Captain C. R. Hunter, *R.E.*, *Staff Lieutenant.*	
	Lieut. J. H. Adam, *R.E.*, *Staff Lieutenant.*	
	Lieut. L. Slater, *R.E.*, *Staff Lieutenant.*	

Directorate of Allied Air Co-operation

Director	Group Captain A. C. COLLIER, *C.B.E.*, *p.s.a.*	21Oct.40
Deputy Director	Wing Commander A. S. W. Dore, *D.S.O.*, *T.D.*, *D.L.*	4July40
Wing Commander	J. M. J. C. J. I. Rock de Besombes	7Jan.41
Flight Lieutenants	E. C. L. Richardson	9Jan.41
	M. Tod	22July40
	A. M. Diamant	15Aug.40
	H. A. Smith (*attached*)	7Nov.40
	W. S. Chaney	5Sept.40
Flying Officers	*Hon.* C. J. F. Winn	18July40
	J. B. Newman	1Oct.40
	R. A. V. Leforgeais	8Sept.39
	J. A. de Laszlo	27Sept.40
	H. L. Seligman	23July40
Pilot Officers	T. C. Wells, *O.B.E.*, *M.C.*	10July40
	M. J. B. Stoker	18July40
	S. R. K. Glanville	4July40
	H. L. Cooper, *A.F.C.*	4July40
	R. A. Green	9Dec.40
	R. C. White	29Nov.40
	J. D. Cowley	9Dec.40

Directorate of Sea Rescue

Director	Air Commodore L. G. Le B. CROKE, *C.B.E.* ..	23 Jan. 41
Flight Lieutenant	G. Veevers-Carter	7 Feb. 41
Flying Officers	F. W. I. V. Fraser	7Feb.41
	H. C. T. Browne	7Feb.41
	J. H. F. Hoche	7Feb.41
	V. C. B. Johnson	7Feb.41
Pilot Officers	T. W. Pontefract	7Feb.41
	R. C. Moore	7Feb.41
	J. L. Lynn	7Feb.41
	H. M. Breton	7Feb.41
	H. S. Gawler	7Feb.41
	F. C. White	7Feb.41
	W. G. Horton	7Feb.41
	G. Walton	7Feb.41
	M. S. Tupholme	7Feb.41
	F. B. L. Moore	7Feb.41
	H. W. Gulson	7Feb.41
	T. B. Marsh	7Feb.41
	G. Tracey	7Feb.41

ASSISTANT CHIEF OF THE AIR STAFF (GENERAL)

Directorate of Ground Defence

Director	Air Commodore A. P. M. SANDERS, *i.d.c.*, *p.s.a.*	28May40
Assistant Director	Wing Commander J. Coverdale	22Jan.41
Wing Commander	A. W. Hunt, *p.s.a.*	28Sept.39
Squadron Leaders	J. H. Harris	29May40
	R. W. G. West	9Dec.40
Flight Lieutenants	F. J. Haney, *M.C.*, *D.F.C.*	9Dec.40
	D. R. Chance	1Oct.40
Pilot officers	J. S. Whitham	6June40
	C. W. Collyer	1Nov.40
	G. H. F. Knight	22Oct.40

Department of the Chief of the Air Staff—(*contd.*)

ASSISTANT CHIEF OF THE AIR STAFF (GENERAL)—(*contd.*)

Directorate of Ground Defence—(*contd*).

Liaison Officers	H. M. Cave-Brown-Cave, *C.B.*, *D.S.O.*, *D.F.C.* Air Vice-Marshal (*ret*). S. Grant-Dalton, *D.S.O.*, *A.F.C.* Wing Commander (*ret*). *Sir* Oliver Swann, *K.C.B.*, *C.B.E.*, Air-Vice Marshal (*ret*). N. D. K. MacEwen, *C.B.*, *C.M.G.*, *D.S.O.*, Air-Vice Marshal (*ret.*). A. E. Borton, *C.B.*, *C.M.G.*, *D.S.O.*, *A.F.C.*, Air-Vice Marshal, (*ret.*). *Sir* Edward L. Ellington, *G.C.B.*, *C.M.G.*, *C.B.E.*, Marshal of the Royal Air Force.
Higher Clerical Officer	A. R. Thomsett (*acting*).

Deputy Directorate of Photography

Deputy Director	Wing Commander F. C. V. Laws, *O.B.E.*	1Nov.40
Wing Commanders	H. G. Wheeler	26Dec.40
	R. C. Field, *p.s.a.*	15Nov.40
Squadron Leader	A. Earle, *p.s.a.*	12Nov.40
Flight Lieutenant	E. P. Thompson	5Dec.40

ASSISTANT CHIEF OF THE AIR STAFF (RADIO)

Directorate of Signals

Director	Air Vice-Marshal C. W. NUTTING, *C.B.E.*, *D.S.C.*	1Apr.37
Principal Deputy Director	Air Commodore O. G. W. G. Lywood, *C.B.E.*	26Nov.38
Deputy Directors	Group Captain L. F. Blandy, *C.B.*, *D.S.O.*	14Sept.39
	Group Captain V. H. Tait, *O.B.E.*	24Apr.40
	Group Captain A. F. Lang, *M.B.E.*, *A.F.C.*	21Dec.39
Assistant Director	W. S. Allen, *A.M.I.E.E.*	
Wing Commanders	G. H. Randle	11Mar.40
	P. Jones	27Sept.40
	H. J. Saker, *M.V.O.*, *p.s.a.*	3Feb.41
	W. Smith	3Dec.37
	A. J. Brister	3Dec.37
	J. G. W. Weston	23Dec.37
	V. F. Whatling	31Aug.39
	J. Cherrill	16Jan.39
	W. P. G. Pretty	19Aug.40
Squadron Leaders	P. H. Holmes	16Oct.40
	H. G. Leonard-Williams	24June40
	O. H. D. Blomfield	14Aug.40
	P. Allerston	27Aug.40
Squadron Officer	*Mrs.* F. M. Hayes	5Oct.39
Flight Lieutenants	H. Walker	1June40
	J. J. Y. Scarlett	5Nov.40
	H. J. A. Williams	15Jan.40
	R. C. I. Pearse	1Sept.40
	G. W. Monk, *D.F.C.*	1Feb.40
	F. F. Wells	27July40
	E. W. Long	3Dec.40
	H. R. A. Wood	6Nov.40
	K. R. H. Johnston	29Dec.39
	A. H. A. C. Cranmer	25Aug.39
	G. R. Scott-Farnie	9Jan.40
	H. B. Childs	20Apr.40
	H. Barker	29Aug.39

Department of the Chief of the Air Staff—(*contd.*)

ASSISTANT CHIEF OF THE AIR STAFF (RADIO)—(*contd.*)

Directorate of Signals—(*contd*).

Flying Officers	L. T. Card	6Dec.40
	S. A. C. Bartlett	1Mar.41
	C. I. Orr-Ewing	6Nov.39
	H. Taylor	28Dec.39
	W. J. Reason	9Sept.40
	H. V. Pexton	9Sept.40
	G. J. H. Jeffs	1Oct.40
	S. P. F. Humphreys-Owen	16Dec.40
	M. F. Comer	6July40
	Sir R. D. Waterhouse	25June40
	W. D. L. Rayner, *M.B.E.*	14Nov.39
	F. J. Maggs	5Dec.39
	A. G. C. Farrar	29Apr.40
	G. F. Rogers	1May40
Pilot Officers	D. H. Johnson	23Feb.40
	A. W. H. Longstaff	23Feb.40
	J. P. Orford	9Dec.40
	J. Spinks	25June40
	J. W. Davies	13Sept.40
	G. S. F. Barham	6Nov.40
	M. McGougan	26Mar.40
	F. J. W. Williams	27Mar.40
	G. T. Dain	27May40
	A. S. Radford	30Dec.40
	M. B. Buckwell	15June40
	C. E. G. C. Emmott	13Jan.41
	E. L. Colcutt	17Oct.40
	F. S. Prior	27Sept.40
	T. A. Bates	11Oct.40
	P. E. Richards	9Sept.40
	P. J. Bulow	31Aug.40
	D. J. Farquharson	20Jan.41
	A. F. Thorpe	4Nov.40
	A. P. Lemmon	6Dec.40
Assistant Section Officers	*Miss* K. F. Carr	19Feb.40
	Mrs. B. Bradley	
Retired Officer	O. H. Bayldon, *Lt.-Col.* (*ret.*)	
Principal Technical Officer	S. J. Grose	
Senior Technical Officers	C. F. Sutton (*acting*).	
	R. I. Wells.	
Assistant Director (Civil Aviation).	W. A. Duncan.	
Senior Signals Officer	S. L. Hulme.	
Signals Officers	W. L. Shaw.	
	J. P. Jeffcock (*acting*).	
	A. C. Knowling (*acting*).	
	E. D. Gilding (*acting*)	
	F. L. C. Butcher, *Squadron Leader* (*ret.*)	
Assistant Signals Officers	W. A. S. Thorn.	
	J. C. Farmer.	
	A. B. Gilbert (*acting*)	
	D. E. Horne (*acting*).	
	V. Dodd.	
	A. E. Idle.	
	H. A. Rowland (*acting*).	
Staff Officers	J. F. Watson (*acting*)	
	G. G. Craig (*acting*).	

Department of the Chief of the Air Staff—(*contd.*)

ASSISTANT CHIEF OF THE AIR STAFF (RADIO)—(*contd.*)

Directorate of Signals—(*contd.*)

Higher Clerical Officers	H. B. Norris. C. G. Gentry (*acting*). H. A. Baker (*acting*). J. D. Swallow (*acting*). *F. S. Megnin (*acting*). *W. T. Rodwell. A. W. Haddock (*acting*).

ASSISTANT CHIEF OF THE AIR STAFF (OPERATIONAL REQUIREMENTS AND TACTICS)

Directorate of Operational Requirements

Director	Air Commodore R. B. MANSELL, *O.B.E.* ..	5May40
Deputy Directors	Group Captain J. D. Breakey, *D.F.C.*	4Oct.37
	Wing Commander R. V. M. Odbert	9Mar.39
Wing Commanders	J. H. Woodin	16Jan.39
	C. E. Chilton	15Jan.40
	J. A. H. Louden	25Aug.39
	A. O. Molesworth	11Sept.39
	E. C. W. S. Smith	12July40
	W. R. Brotherhood	31Jan.41
	J. L. H. Fletcher	23Jan.39
Squadron Leader	D. Saward	25Sept.40
Flight Lieutenants	E. E. Ellison	13Oct.39
	F. J. Fenton	10Dec.40
	H. N. Burrows	22Nov.40
Flying Officer	F. J. Pope	20Jan.41
Pilot Officer	L. A. Jackson	24Nov.40
Staff Officer (acting)	W. F. Jaggs.	

Deputy Directorate of Air Tactics

Deputy Director	Group Captain H. G. Crowe, *M.C.*, *p.s.a.* ..	20Jan.40
Wing Commanders	J. E. W. Bowles, *D.F.C.*	19Aug.40
	F. G. Brockman, *M.B.E.* (*R.A.F.O.*)	
Squadron Leader	D. J. P. Lee	4May40
Flight Lieutenant	I. N. Roome	7Dec.40
Flying Officers	I. G. C. Malcolm	9Dec.40
	J. A. Leathart, *D.S.O.*	1Sept.40
	R. H. S. Mealing	2Sept.39
Higher Clerical Officer ..	H. E. Hutchinson (*acting*).	

* On loan from another Government Department.

DEPARTMENT OF THE AIR MEMBER FOR PERSONNEL

Air Member for Personnel	**Air Vice-Marshal** (*Acting Air Marshal*) **P. BABINGTON,** *C.B., M.C., A.F.C.*	1Dec.40
Private Secretary	W. A. Campbell	
Chaplain-in-Chief	*Rev.* M. H. Edwards, *O.B.E., K.H.C.*	5Sept.39
Staff Chaplains	*Rev.* J. Firth, *M.C., K.H.C.*	7Sept.39
	Rev. H. Beauchamp, *M.C.*	5Sept.39
	Rev. C. J. F. Gilmore	9Mar.40

Directorate of Postings

Director	Air Commodore J. J. BREEN, *O.B.E., i.d.c., p.s.a.*	1Dec.40
Deputy Director	Group Captain H. N. Hampton, *D.F.C.*	1Aug.38
Wing Commander	F. W. Stannard	6Dec.40
Squadron Leaders	P. S. Hutchinson	17Oct.38
	T. G. G. Hutchinson	26Mar.40
Flight Lieutenants	**A. H. Pearce.** ***D.F.C.***	25Aug.39
	W. A. C. Heyman	2Dec.40
	W. O. Jones	4Jan.40
	A. H. S. Browne	5Feb.41
	P. E. Berryman	1Aug.40
	G. C. N. Close, *E.G.M.*	30Oct.39
	N. M. McElligott	18July39
	E. J. C. Richardson	9Dec.40
	D. W. Stannard	15May40
Flying Officers	C. V. Kerpen	23Nov.40
	D. P. Fulton	5Apr.40
	H. J. Winch	8July40
	E. K. Hofton	21June40
	C. Kershaw	23Oct.40
	C. V. Atkinson	16Jan.41
	P. C. Ricard	17Feb.41
	J. W. Southwell-Lawlor	26Mar 40
	L. W. Snagge	7Feb.40
	J. G. MacAndrew	11Mar.40
	J. L. E. Rees	22Apr.40
Pilot Officers	I. J. Pitman	17June40
	A. Macnaghten	24June40
Civilian Assistant	The Master of Kinnaird.	
Staff Officers	**A. E. Porter (*acting*).**	
	S. H. Goater (*acting*).	
	R. W. Hunt (*acting*).	
	C. N. Bradbury (*acting*).	
	C. E. Boucher (*acting*).	
Higher Clerical Officers	**A. J. Hockley.**	
	H. J. Marshall (*acting*).	
	F. H. Fidge (*acting*).	
	H. J. McGee (*acting*).	
	R. A. Carroll (*acting*).	
	J. C. Braben (*acting*).	
	W. J. Davidson (*acting*).	
	G. C. Mills (*acting*).	
	§C. V. Dier	
	C. D. Creedy (*acting*).	
	G. A. Moles (*acting*).	
	E. C. Colson.	
	C. H. Cork (*acting*).	
	§*Miss* M. E. Emms (*acting*)	

§On loan from another Government Department.

Department of the Air Member for Personnel—(*contd.*)

Directorate of Personal Services

Director	Air Commodore D. COLYER, *D.F.C., p.s.a.* ..	26Nov.40
Deputy Director	Group Captain A. Fletcher, *C.M.G., C.B.E., M.C.*	28Oct.39
Group Captains	F. C. Halahan, *C.M.G., C.B.E., M.V.O., D.S.O.* ..	22Dec.39
	W. B. Hargrave, *O.B.E.*	31Jan.37
	F. G. Stammers, *O.B.E.* (*Provost Marshal and Chief of Air Force Police*)	23Aug.28
	H. J. Collins	2Jan.38
Wing Commanders ..	E. H. Hooper	19July39
	G. R. Oliver	31Jan.37
Squadron Leaders	A. A. C. Hyde	6Dec.39
	C. F. Goatcher	27Sept.39
	W. R. Castings, *M.B.E.*	5Jan.40
	R. F. Fleming	1Feb.41
	J. E. Hume, *D.S.O.*	5July40
	W. S. Dailey	18Apr.40
	W. R. John	1Sept.39
Flight Lieutenants	J. Lawson	25Aug.39
	R. de W. K. Winlaw	29Apr.40
	T. A. Tolhurst	30Aug.39
	E. W. Duckfield	5July40
Flying Officers	P. A. R. Juden	25Apr.40
	F. E. Hixson	27Nov.39
	W. J. Rivers	27Nov.39
	A. G. Fisher	10Apr.40
	W. J. C. Tonge	21July40
	R. H. Walsh	16May40
	S. R. Stammers, *A.F.C.*	2Nov.39
Pilot Officers	W. G. Perkins	5July40
	G. F. Caines	26Sept.40
	J. F. Burnet	26July40
	E. T. Dangerfield	19Aug.40
	A. C. G. Menzies	1Oct.40
	J. E. Horwell	9Sept.40
	T. C. Yule	9Sept.40
	F. M. Turner	26Nov.40
Retired Officer	Wing Commander R. Burges.	
Special Appointment	J. H. McN. Campbell, *Squadron Leader* (*ret*).	
Staff Officers	E. S. Chapman (*acting*).	
	H. C. Flower (*acting*).	
	C. R. Adlam (*acting*)	
	§*Miss* C. G. Catley (*acting*)	
Higher Clerical Officers ..	*Miss* E. M. M. Woodhams.	
	S. R. McCartney.	
	G. C. Trumble (*acting*).	
	H. J. Trotman (*acting*).	
	C. H. Plowman-Brown (*acting*).	
	W. J. Pearson (*acting*).	
	§C. B. Archer.	
	§R. A. Morsman.	
	§A. P. Ward.	
	§*Miss* E. F. Clark	
	§*Miss* W. M. Shepherd.	
	§F. T. Robinson.	
	§S. A. Beskett.	
	§A. J. Tucker.	
	§R. S. Keene (*acting*).	
	§*Miss* D. Aldridge (*acting*).	
	§*Miss* I. G. Shreeve (*acting*).	

Directorate of Educational Services

Director	*W. M. FAGE, *C.B.E., M.A*	
Principal Education Officer ..	*J. A. Taylor, *M.Sc.*	
Education Officer (*Grade II*)	W. G. Sheppard, *B.A.*	

* These officers hold R.A.F.V.R. Commissions, *vide* column 1113.
§ Onloan from another Government Department.

Department of the Air Member for Personnel—(*contd.*)

Education Officers (*Grade III*)	*E. Knowles, *B.Sc.*	
	*A. T. Mathews, *B.Sc. A.E.R.Ae.S.*	
Higher Clerical Officers	C. W. B. Watford.	
	W. A. Dickins.	

Directorate of R.A.F. Medical Services

Director General	Air Marshal H. E. WHITTINGHAM, *C.B.E., M.B., Ch.B., F.R.C.P.(E.), F.R.F.P.S.(G.), F.R.C.P.(Lon.), D.P.H., D.T.M. & H., K.H.P.*	20Nov.39
Director of Hygiene	Group Captain T. McClurkin. *M.B., B.Ch., D.P.H., Dip. Bact., D.T.M. & H.*	1Mar.40
Deputy Director-General	Air Commodore A. Grant, *M.B.E., M.B., Ch.B., D.P.H.*	1Sept.37
Group Captains	L. Somerville-Woodiwis, *L.D.S.*	26Sept.35
	D. McLaren, *M.B., Ch.B.*	1Oct.40
Wing Commanders	E. C. K. H. Foreman, *M.R.C.S., L.R.C.P.*	1Feb.39
	J. MacC. Kilpatrick, *M.B., B.Ch., D.P.H.*	6Feb.39
	J. Hutchieson, *M.B., B.Ch., D.P.H.*	15Mar.38
	G. S. Strachan, *M.B., B.Ch.*	1Jan.39
Flight Lieutenants	J. C. Blair, *M.B., Ch.B.*	17Dec.40
	J. W. Patrick, *M.B., B.Ch., D.P.H.*	5Feb.41
	H. L. Willcox	5June40
	J. Holt	9Oct.39
Staff Officer	H. D Courtenay.	
Higher Clerical Officers	R. A. V. Maughan.	
	J. S. Lafferty (*acting*)	
	F. W. Agar (*acting*).	

Nursing Service

Matron-in-Chief	*Miss* E. M. Blair, *R.R.C.*
Matron	*Miss* M. E. R. Edwards, *A.R.R.C.*
Higher Clerical Officer	F. S. Manning (*acting*).

Directorate of Manning

Director	Air Commodore J. W. CORDINGLEY, *C.B.E.*	17 July 39
Deputy Directors	Wing Commander T. F. W. Thompson, *D.F.C., p.s.a.*	20Apr.40
	Squadron Leader J. H. Green	28Aug.39
Wing Commanders	J.A.C. Wright, *A.F.C., T.D., M.P.*	16Dec.40
	S. J. Bailey, *M.B.R.*	16Oct.39
Squadron Leader	C. A. B. B. Wilcock, *A.F.C.*	4Sept.39
Flight Lieutenant	V. A. Watkins	29Jan.40
Flying Officers	D. L. Jacques	24Apr.40
	G. R. Keep	14Aug.40
	W, W. Watson	15July40
Pilot Officers	P. N. Shone	7Mar.40
	P. P. Pryse	27May40
	C. T. W. Morgan	24June40
	F. T. Solis	20May40
	B. B. Marshall	20Jan.41
	H. A. H. Christie	13Jan.41
Senior Staff Officers	W. Boddington (*acting*).	
	H. P. Grabaskey (*acting*).	
Staff Officers	S. S. Burridge (*acting*).	
	A. S. Horsman (*acting*).	
	A. H. Hibbert (*acting*).	
	A. K. Howard (*acting*)	
	Miss D. Osborn (*acting*).	
	V. O. Heath (*acting*).	

* These officers hold R.A.F.V.R. Commissions, *vide* column 1113.

Department of the Air Member for Personnel—(*contd*).

Directorate of Manning—(*contd.*)

Higher Clerical Officers ..	W. F. Shanks (*acting*). J. J. Gayer (*acting*). W. Green (*acting*). §*Miss* B. M. Chaplin. §C. J. Cromblehome. §A. C. Skinner. §A. E. Milne (*acting*). *Miss* N. Slater. §W. G. Youngman (*acting*). §A. H. Blackbourne (*acting*). *Miss* M. Crabbe (*acting*). §*Miss* L. D. Sheekey (*acting*). §T. S. Hinds (*acting*). *Miss* I. Falconer (*acting*).
Special Appointments ..	E. M. Nicolson. E. S. Hanson.

Directorate of the Women's Auxiliary Air Force

Director	Air Commandant K. J. TREFUSIS FORBES, *C.B.E.*	1July39
Assistant Director	Squadron Officer S. F. Wynne-Eyton	27Sept.39
Personal Assistant	Section Officer C. J. Rowley	1Apr.40
Flight Officers	L. M. Crowther	11Sept.39
	K. Van Baerle	24Aug.39
Assistant Section Officers ..	E. C. Bather	24June40
	M. A. J. Hay	12Mar.40
	K. B. M. Beauman	1Apr.40
	M. M. Brown	1Apr.40
	J. Mackay	1Apr.40
	Lady A. Seton	11Nov.40
Higher Clerical Officer	C. A. Turnnidge (*acting*).	

§ On loan from another Government Department.

DEPARTMENT OF THE AIR MEMBER FOR SUPPLY AND ORGANISATION

Air Member for Supply and Organisation	**Air Marshal Sir Christopher L. COURTNEY,** *K.C.B., C.B.E., D.S.O., p.s.a.*	15Jan.40
Private Secretary	C. H. Wykes.	
Squadron Leader	E. N. Lowe, *p.s.a.*	27Aug.40
Flight Lieutenant	F. J. S. Britnell, *D.F.C.*	21Jan.40
Higher Clerical Officer	R. K. Harvey (*acting*).	

Directorate General of Organisation

Director-General	Air Vice-Marshal D. G. DONALD, *D.F.C., A.F.C., i.d.c., p.s.a.*	1Feb.39
Personal Assistant	A. E. Dazeley	
Air Commodore	E. B. C. Betts, *D.S.C., D.F.C., p.s.a.*	14Jan.36
Wing Commander	N. Carter, *D.F.C., p.s.a.*	4Aug.38
Flying Officer	E. D. Drew	7Feb.41
Pilot Officers	C. W. Myring	18Sept.39
	C. L. Lauchlan	1July40
	F. V. Coombes	29Oct.40
	B. Tassell	29Oct.40
	M. V. Stewart	21Dec.40

Directorate of Organisation

Director	Air Commodore L. N. HOLLINGHURST, *O.B.E., D.F.C., p.s.a., i.d.c.*	17Nov.38

Deputy Directorate of Organisation (1).

Deputy Director	Group Captain G. S. N. Johnston, *O.B.E., i.d.c., p.s.a.*	6Nov.40
Wing Commanders	J. A. W. Binnie	12Feb.40
	V. R. Gibbs, *D.S.C., p.s.a.*	1Sept.34
Squadron Leaders	E. J. Moule	15Nov.40
	F. T. Stacey	8Dec.39
Flight Lieutenants	F. Carpenter	25Aug.39
	A. T. Laing	2May40
	B. H. Godfrey	8May40
	J. E. Stuart-Lyon	12Feb.41
Pilot Officers	F. G. Bowling	18Mar.40
	D. G. Nairn, *O.B.E.*	26Oct.39
	J. D. Christopher	22Apr.40
	G. H. B. Diprose	4Nov.40
	C. H. S. Blatch	26Nov.40
	D. A. Catesby	7Sept.40
	S. C. Wood	2Dec.40
Higher Clerical Officer	H. Briggs, *D.F.C.* (*acting*).	

Deputy Directorate of Organisation (2).

Deputy Director	Group Captain H. T. Lydford, *A.F.C., p.s.a.*	19Oct.38
Wing Commanders	E. S. Burns	19Aug.40
	A. W. Lane	9Jan.41
	S. E. MacKenzie	28Dec.38
Squadron Leaders	E. F. Porter	12July40
	H. D. Fraser	21Aug.39
Flight Lieutenant	J. D. Richardson	6Aug.40
Flying Officer	W. N. Cronshaw	2Jan.41
Pilot Officer	A. P. Pitel	19Sept.40
Higher Clerical Officer	A. E. W. Newton (*acting*)	

Deputy Directorate of Organisation (Planning).

Deputy Director	Group Captain F. F. Garraway, *O.B.E., p.s.a.*	3July38
Wing Commander	R. C. Storrar, *p.s.a.*	20Mar.39
Squadron Leader	C. R. J. Pink	31July39
Flight Lieutenants	G. A. Hadley	9July34
	W. M. Hargreaves	5June40
Pilot Officers	J. K. Silver	22Jan.40
	E. N. Clifton	26Oct.39
	F. Whitworth	9Jan. 41
	E. M. Harris	6Dec.40

AIR MINISTRY—(continued)

Department of the Air Member for Supply and Organisation—(*contd.*)

Deputy Directorate of Organisation (Motor Transport).

Deputy Director	Group Captain F. J. W. Mellersh, *A.F.C.*	12June40
Flying Officer	E. M. C. Shipp	11July40
Staff Officer	P. E. Smith (*acting*).	

Assistant Directorate of Organisation (Establishments).

Assistant Director	Group Captain S. E. Storrar, *p.s.a.*	6Sept.37
Wing Commander	I. C. Bird	28Oct.40
Flight Lieutenants	C. G. L. Bowley	15Jan.40
	D. Hay	23Nov.40
Flying Officers	S. P. A. Bousfield	3Sept.40
	G. F. Hyams	7Sept.40
	H. J. Cowley	3July40
Pilot Officer	D. G. Foreman	27July40
Staff Officers	E. G. Marchant (*acting*)	
	C. K. Hurden (*acting*)	
Higher Clerical Officers	H. W. Allan.	
	E. C. Durham (*acting*).	
	C. E. Cox (*acting*).	
	A. J. Cole (*acting*).	
	F. G. Solomon (*acting*).	
	W. A. Botting (*acting*).	
	E. A. Smith (*acting*).	

Directorate of War Organisation

Director	Air Commodore R. P. M. WHITHAM, *O.B.E.*, *M.C.*, *p.s.a.*	24Dec.38
Deputy Director	Wing Commander B. H. C. Russell, *p.s.a.*	18Aug.37
Wing Commanders	D. Macfadyen, *p.s.a.*	27June40
	A. D. Davies, *p.s.a.*	14Mar.38
	N. A. P. Pritchett, *p.s.a.*	20June38
	L. T. Pankhurst, *p.s.a.*	31Dec.38
	J. E. V. Tyzack	18Jan.41
Squadron Leader	A. B. Yuille	10Jan.40
Flight Lieutenants	L. W. C. Pearce-Gervis	26Aug.40
	E. C. Chesterton	29May40
	L. V. Foster	14Nov.40
Flying Officer	R. A. Smith	12Aug.40
Pilot Officer	K. P. Atkinson	1Oct.40
Senior Staff Officer	G. E. Caswell, *M.C.* (*acting*).	
Higher Clerical Officers	A. Lake.	
	J. Norman (*acting*).	

Directorate-General of Equipment

Director-General	Air Commodore (*Acting Air Vice-Marshal*) E. W. HAVERS, *p.s.a.*	11Oct.38
Personal Assistant	L. R. Morford.	
Wing Commanders	B. E. Essex	6July39
	F. W. Felgate	26July37
	T. A. Head	11Mar.37
Squadron Leaders	G. W. Longstaff	24Nov.39
	L. O. Atkins	29Nov.39
	T. King	1Sept.39
	O. W. T. Rogers	
Flight Lieutenants	G. H. Turpin	19Oct.39
	S. A. Byrd	25Aug.39
	M. J. P. F. H. D'A. de Froberville	1Nov.39
	J. W. E. Sugden	10Jan.40
Flying Officers	H. C. Kendall	1Dec.39
	E. J. W. S. Foote	11Mar.40
	G. M. Beer	11Mar.40
	A. N. Dupont	12May40
Pilot Officers	K. R. Laing	12May40
	J. Whitwell	12May40
	B. Maisel	18Jan.41
	J. B. Ward	18Jan.41

Department of the Air Member for Supply and Organisation—(*contd.*)

Directorate of Equipment (A)

Director	Group Captain H. L. CRICHTON, *M.B.E.*	14July39

Deputy Directorate of Equipment (1)

Deputy Director	Group Captain A. G. Knight, *M.B.E.*	3Feb.36
Wing Commanders	E. R. Wood	20June36
	M. S. Shapcott, *p.s.a.*	2Jan.37
Squadron Leaders	A. M. Saywood	11Mar.40
	A. Burtenshaw, *O.B.E., M.C.*	1Nov.39
	F. Anderson	1June40
	L. F. Caunter	9Aug.40
Flight Lieutenants	H. J. A. Kinsman	3Sept.39
	N. S. Hodgson	25Aug.39
	A. D. Rose	25Aug.39
Flying Officers	E. H. C. Hilton	9Jan.40
	R. H. Cain	12Feb.40
	W. G. Welch	24July40
Pilot Officers	A. J. Adamson	24July40
	E. A. Ball	24July40
	R. O. Sampson	24July40
	J. G. H. Carter	23Oct.40
Civil Assistant	L. J. Killmayer, *M.B.E., Sqdn. Ldr. (ret.)*	
Staff Officers	F. Newell.	
	W. J. Clarke (*acting*).	
	J. Hardwick (*acting*).	
Higher Clerical Officers	B. C. Mann.	
	A. J. Green (*acting*).	
	F. Rose (*acting*).	
	W. C. Tovey (*acting*).	
	E. C. Spaul (*acting*).	
	J. D. Lumb (*acting*).	
	H. A. Stenning (*acting*).	
	O. J. Stoner (*acting*).	
	C. J. Goddard (*acting*).	

Deputy Directorate of Equipment (2)

Deputy Director	Wing Commander V. B. Ranford	11Feb.37
Wing Commanders	H. W. Penney, *p.s.a.*	26Apr.37
	W. A. Glasper	8July40
	R. B. Fleming	14Oct.40
	O. D. Allerton	18Aug.35
	P. Dennehy	19Oct.36
Squadron Leaders	E. E. Copper	27Feb.39
	S. G. Walker	7Sept.38
	V. J. B. Jacobs	1Nov.39
	L. T. Sanderson, *D.S.M.*	1Nov.39
	J. Hobbs	13Apr.40
	A. T. Shaw	1Nov.39
	R. M. Taylor, *M.C.*	1Oct.39

Department of the Air Member for Supply and Organisation—(*contd.*)

Directorate of Equipment (A)—(*contd.*)

Deputy Directorate of Equipment (2)—*contd.*

Flight Lieutenants	W. H. Harrison	1Nov.39
	M. R. Preece	1Nov.39
	R. Fenwick	26Aug.39
	R. A. Turner	26Aug.39
	T. S. Kennedy	18Dec.39
	M. K. Tapp	26Aug.39
	A. Southgate	26Aug.39
	A. F. S. Gough	25Aug.39
	W. F. M. McDonagh	27Nov.39
Flying Officers	A. H. Seymour	20Sept.39
	D. P. Singleton	15Jan.40
	G. L. Lister	1Sept.39
	A. L. Cornford	10July40
	W. D. Hutchings	11Mar.40
	B. G. Wootton	11Mar.40
	J. B. McGlade	11Mar.40
	E. W. Holford	16Sept.40
	R. A. Reynolds	16Sept.40
Pilot Officers	C. B. R. J. B. Curtis	12May40
	J. W. Fleming	24July40
	J. N. D. Hoare	24July40
	A. G. Heath	24July40
	J. W. Judge	24Sept.40
	G. A. Dunkels	27Sept.40
	D. F. Black	25Nov.40
	C. Roger	25Nov.40
	R. W. Scotthorne	25Nov.40
	D. O. McKee	25Nov.40
	A. W. Fletcher	25Nov.40
Staff Officer	T. G. Brown (*acting*).	
Higher Clerical Officers	F. A. Jones.	
	A. J. Read.	
	E. F. Abbiss (*acting*).	
	E. A. Petty (*acting*).	
	J. Knowles (*acting*).	
	W. H. Marshall (*acting*).	
	§J. O'Neill (*acting*).	
	A. H. Fewel (*acting*).	

Deputy Directorate of Equipment (3)

Deputy Director	Group Captain M. J. James, *M.B.E.*	28Jan36
Wing Commanders	A. E. Slater, *O.B.E.*	28June40
	M. J. Scott	2June36
	A. J. Howell	2May38
Squadron Leaders	E. G. Ambridge	11Mar40
	W. MacI. King	20Mar.39
	G. R. Thwaite	11Sept.39
Flight Lieutenants	J. M. Kenchington	25Aug.39
	F. W. Hunt	25Aug.39
	D. F. Poole	26Aug.39
	S. J. Frost	25Aug.39
	D. R. Parkinson	25Aug.39
	C. D. Garton	25Aug.39
	H. E. Barker	3July39
	A. E. B. Rich	26Aug.39
Pilot Officers	C. E. M. Hodding	11Mar.40
	W. G. Holmes	28June40
	G. S. de Freitas	24July40
	A. J. Tyler	
Retired Officer	J. S. Goggin, Sqdn. Ldr. (*ret.*)	
Staff Officers	F. C. Woodward.	
	G. W. Earle (*acting*).	
	P. J. Fowler (*acting*).	

§ Loaned from another Government Department.

Department of the Air Member for Supply and Organisation—(*contd.*)

Directorate of Equipment (A)—(*contd.*)

Deputy Directorate of Equipment (3)—*contd.*

Higher Clerical Officers ..	H. C. Bowtle. H. J. Sayers. G. H. Hampton. L. W. Davies (*acting*). W. C. Russell (*acting*). W. James (*acting*). H. A. Woodham (*acting*). F. B. Carter (*acting*).

Directorate of Equipment (B)

Director	Air Commodore W. J. B. Curtis, *O.B.E.* ..	2Aug.38
Personal Assistant	S. A. Davis.	

Deputy Directorate of Equipment (4).

Deputy Director	Group Captain R. A. Young	8Aug.32
Wing Commanders	N. W. Law	3May40
	J. R. Brown	24Feb.38
	J. E. R. Sowman, *p.s.a.*	1Jan.38
Squadron Leaders	A. Selby	27Feb.39
	A. S. Berry	1Nov.39
	C. J. Polden	17Aug.39
Flight Lieutenants	E. G. Outram-White	25Aug.39
	N. A. Little	26Aug.39
	D. N. Corbyn	11Mar.40
	N. J. Howes	25Aug.39
	C. R. Burstall	28June40
Flying Officers	R. C. Arendt	11Mar.40
	A. E. Davey	9Jan.41
	D. S. Sanderson	7Jan.41
Pilot Officers	E. A. Pratt	12May40
	L. J. Halley	24July40
	R. A. Hyde	24July40
	N. J. Bell	25Sept.40
Staff Officers	A. Roberts. R. G. Cooke (*acting*).	
Higher Clerical Officers ..	C. F. Ruggins (*acting*). E. P. Fagan (*acting*). P. H. A. Hollens (*acting*). E. W. J. White (*acting*). S. F. Mason (*acting*). G. Irons (*acting*). D. J. Gallagher (*acting*). F. C. Strangeman (*acting*). §P. J. Collins (*acting*). J. E. W. Ryder (*acting*).	

Deputy Directorate of Equipment (5)

Deputy Director	Wing Commander G. Scarrott	4Aug.37
Wing Commanders	H. J. Butler	—
	C. H. W. Boldero	26Sept.38
Squadron Leaders	H. W. C. Revill	1Aug.39
	W. Liniker	1Sept.39
	E. G. Moore	6Sept.40
	R. J. Williams	21Nov.40

§ Loaned from another Government Department.

Department of the Air Member for Supply and Organisation—(*contd.*).

Directorate of Equipment (B)—(*contd.*)

Deputy Directorate of Equipment (5)—(*contd.*)

Flight Lieutenants	H. J. Brown	1Nov.39
	H. W. G. Triggs	27Aug.39
	A. H. Edwards	5Aug.39
Flying Officers	T. F H. Hudson	3July39
	H. E. Campbell-Orde	3July39
	A. L. Prince	26Sept.39
	H. R. Philpot	11Mar.40
	S. J. Berry	12Jan.41
Pilot Officers	R. A. Heppenstall	12May40
	E. W. Mason	6Nov.40
Staff Officers	H. J. Taverner (*acting*).	
	A. N. Bates (*acting*).	
Higher Clerical Officers	R. H. C. Phillpott (*acting*).	
	E. G. Smith (*acting*).	
	R. A. Beckley (*acting*).	
	D. Dowds (*acting*).	
	§G. F. Jackson (*acting*).	
	A. N. C. Hayes (*acting*)	
	G. Langford (*acting*).	
	W. G. Finley (*acting*).	

Deputy Directorate of Equipment (6)

Deputy Director	Group Captain F. G. M. Williams, *p.s.a.*	1May39
Wing Commanders	P. M. Brambleby	1Nov.39
	E. G. Keeping	19Mar.39
	C. P. Wingfield	10Jan.38
	V. H. B. Roth	24Apr.36
Squadron Leaders	W. A. Lee	16June38
	E. J. Smith	30Jan.39
	D. H. M. Graham	10July39
	G. C. Allen	25June40
	T. A. G. Hawley	4July40
	C. F. Harrington	8July40
	J. McCarthy	23Sept.40
Flight Lieutenants	J. P. M. Wooley	13Sept.39
	H. C. Appleton	25Aug.39
	R. R. Wisher	28Sept.39
	J. H. L. Pugh	26Aug.39
	J. R. Pocock	6Mar.40
Flying Officers	T. G. P. Hidson	25Aug.39
	P. R. M. Groom	10July39
	D J. Rouse	28Aug.39
	R. J. Tilley	28June40
Pilot Officers	P. W. T. Revell	20May40
	J. H. Becker	24June40
	E. C. Mulley	24July40
	W. G. Turnbull	24July40
	A. G. Moult	11Sept.40
	A. L. Philips	11Sept.40
	A. Barron	27Sept.40
Inspector of Fire Services	E. E. C. Desborough	
Technical Assistants Fire Services	E. J. C. Williams.	
	J. C. Kewley.	
	W. E. Dent.	
	J. H. Cartwright.	
	L. Head.	
	W. T. A. Swansborough.	
	W. J. Robbins.	
Staff Officers	M. S. Edwards.	
	H. L. Geary (*acting*).	
	C. H. Eastop (*acting*)	
	A. J. Cooper (*acting*).	

§ Loaned from another Government Department.

Department of the Air Member for Supply and Organisation—(*contd.*)

Directorate of Equipment (B)—(*contd*).

Deputy Directorate of Equipment (6)—(*contd.*)

Higher Clerical Officers	L. W. Cox.	
	G. W. Wade.	
	C. H. Bagnall.	
	C. E. Chambers (*acting*).	
	H. Hopgood (*acting*).	
	A. H. Woods (*acting*).	
	T. M. U. Jamieson (*acting*).	
	H. L. Smith (*acting*).	
	E. W. Duling (*acting*).	
	H. A. Boycs (*acting*).	
	S. Knight (*acting*).	
	H. W. Hawke (*acting*).	
	H. C. Elsdon (*acting*).	
	§C. W. Huckstead	
	J. J. Schminke (*acting*).	
	H. T. Eddy (*acting*).	
	J. L. Green (*acting*).	

Directorate of Equipment (C)

Director	Air Commodore R. W. Thomas, *O.B.E.*	
Group Captain	J. S. Browne, *A.F.C.*	26June39
Squadron Leader	L. W. Lowen	14Oct.39
Flight Lieutenant	G. W. B. Plaistowe	26Aug.39
Pilot Officers	E. W. Poppy	5July40
	E. G. Plum	24July40
Staff Officer	G. H. Lines.	
Higher Clerical Officers	S. A. W. Evans	
	J. F. Holliwell (*acting*).	

Deputy Directorate of Equipment (7).

Deputy Director	Group Captain T. G. Bowler, *p.s.a.*	27Apr.38
Wing Commanders	G. Goodall	14Apr.40
	C. L. Thompson	17Nov.40
	J. W. Hunt	16May38
Squadron Leaders	L. R. Peirce	22July40
	H. M. Harwood	28June40
	R. D. Pratt	19Sept.40
Flight Lieutenants	P. A. B. Neel	10July39
	G. E. Runnecles	1June40
Flying Officers	J. L. Bush	14Oct.39
	D. Leighton	21June40
Pilot Officers	H. Peat	12May40
	S. C. McIntyre	27Sept.40
Higher Clerical Officers	S. G. C. Cripps.	
	E. S. Berry (*acting*).	
	V. A. E. Grieve (*acting*).	
	H. W. Cornish (*acting*).	
	W. S. Howitt (*acting*).	

Deputy Directorate of Equipment (8).

Deputy Director	Group Captain F. J. W. Mellersh, A.F.C.	12June40
Group Captain	E. L. Ridley	31May39
Wing Commanders	F. A. Skoulding, *p.s.a.*	8Jan.38
	W. F. Langdon	2May38
Flight Lieutenants	G. F. Turberville	14July40
	S. J. Pursey	1Jan.40
	S. R. Baden	25Aug.39
	H. C. Windsor	26Aug.39
	D. I. Farquharson	18Oct.40
	D. Kings	11May40
Flying Officers	J. G. Davies	10Aug.40
	I. Morrell	11Mar.40

§ Loaned from another Government Department.

Department of the Air Member or Supply and Organisation—(*contd.*)

Directorate of Equipment (C)—(*contd.*)

Deputy Directorate of Equipment (8)—(*contd.*)

Pilot Officers	J. Cardno	24July40
	S. R. Holt	24July40
	C. L. Hurst	24July40
	N. de Gruchy	9Nov.40
	R. D. Mace	19May40
	S. C. Thorp	3Oct.40
	P. D. May	24July40
Retired Officer	F. Simpson (*Flight Lieutenant ret.*).	
Staff Officers	E. L. Papworth.	
	R. Nott (*acting*).	
Higher Clerical Officers	A. W. J. Butcher (*acting*).	
	§F. E. Tombs (*acting*).	

Deputy Directorate of Equipment (9)

Deputy Director	Group Captain F. H. Sims	2Nov.39
Wing Commander	F. E. R. Dixon, *M.C.*	
Squadron Leaders	B. Allen.	
	P. J. Mote	17July40
	C. J. Salmon	
Flight Lieutenants	R. C Vaughan, *M.C.*	8Apr.40
	R. T. Cackett	29Aug.39
	T. W. C. Robinson	20Sept.39
	R. S. Swanton	13Nov.39
	E. Huntley	11Mar.40
	A. W. Pim	24July40
	W. Royle	29Aug.39
	A. R. Brodie	22Sept.39
	G. B. Lewis	17Apr.40
	H. R. Viend	23Apr.40
Flying Officers	R. E. W. Little	6Sept.40
	J. McL. Paterson	31Jan.40
	H. J. C. Whitmee	20May40
	H. Ridley	24July40
	A. J. Tyler, *M.C.*	24July40
	J. H. Whewell	30July40
Pilot Officers	E. A. Waterton	14Nov.40
	W. G. Williams	25Oct.40
	R. M. Pugh	14Nov.40
	W. J. R. Pincott	14Nov.40
	L. H. Dawes	14Nov.40
	C. F. Crosby	9Dec.40
	G. J. Pilcher	9Dec.40
Staff Officer	H. A. Plastow, *M.M* (*acting*).	
Higher Clerical Officers	J. Wells	
	P. W. Burton (*acting*).	
	W. Toynton (*acting*).	
	J. P. Gavin (*acting*).	
	C. S. Kirkness (*acting*).	
	W. H. Lawrence (*acting*).	

Directorate of Repair and Servicing

Director	Air Commodore G. C. BAILEY, *D.S.O., p.s.a.*	1Jan.40

Deputy Directorate of Repair and Servicing (1)

Deputy Director	Group Captain O. E. Carter, *A.F.C., p.s.a.*	1Jan.40
Senior Staff Officer	C. J. Scouller (*acting*).	
Higher Clerical Officers	T. F. Brooks (*acting*).	
	Miss E. A. Powell (*acting*).	

Assistant Directorate of Repair and Servicing (3)

Assistant Director	Wing Commander J. B. Lynch	15Sept.40
Flight Lieutenant	F. Wall	1Jan.40
Flying Officers	E. I. David	1Jan.40
	H. A. S. Gothard	15Apr.40
Pilot Officers	A. H. Lynall	24June40
	C. P. L. Nicholson	24June40

§ Loaned from another Government Department.

Department of the Air Member for Supply and Organisation—(*contd.*)

Directorate of Repair and Servicing—(*contd.*)

Deputy Directorate of Repair and Servicing (2)

Deputy Director	Group Captain K. C. Buss, *O.B.E.*	18Feb.40
Group Captain	G. T. H. Pack	1Jan.40
Wing Commanders	C. C. Bazell	26Feb.40
	T. C. Penna	1Jan.40
	E. L. Mole, *p.s.a.*	9Feb.40
Squadron Leader	P. McDiarmid, *A.F.M.*	1Jan.40
Flight Lieutenants	G. H. Harrison	1Jan.40
	A. E. Hester	1Jan.40
Flying Officers	E. D. Drew	1Jan.40
	C. P. Beadon	Jan.1940
	P. G. Richardson	24June40
Pilot Officers	E. J. Barrett	1Jan.40
	L. S. Wigdortchik	24June40
Retired Officer	W. E. Reason, Sqdn. Ldr. (ret.)	

Assistant Directorate of Repair and Servicing (1)

Assistant Director		
Flight Lieutenant	J. F. A. Day, *A.F.C.*	1Jan.40
Pilot Officer	J. L. Longden	24June40

Directorate of Works

Director General	E. HOLLOWAY, *O.B.E., M.Inst.C.E., M.Inst.M. & Cy.E.*
Directors	J. A. Dawson, *B.Sc.*
	J. C. A. Doherty, *Maj. B.A. (Sc.), A.M.E.I. (Canada).*
	A. H. Matheson, *A.M.Inst.C.E.*
Honorary Adviser on Camouflage	N. Wilkinson, *O.B.E., P.R.I.*
Superintending Civil Engineers Grade I	C. E. Foster, *B.Sc.(Eng.), A.M.Inst.C.E.*
	P. G. Hudson, *B.Sc., A.M.Inst.C.E.*
Superintending Civil Engineers	C. E. O. Wood, *M.Inst.C.E.*
	A. W. Nethercott, *B.Sc., A.M.Inst.C.E., A.M.I.M. & Cty.E.*
	W. G. M. Anderson, *A.M.Inst.C.E.*
	L. G. Hiddleston, *B.Sc., B.Com., A.M.Inst.C.E.*
	J. C. R. Woodside, *A.M.Inst.C.E., A.M.Inst.M. & Cty.E.*
	J. A. Robertson, *B.Sc.(Eng.), A.M.Inst.C.E.*
Civil Engineers	W. G. Pullan, *B.Sc. (Eng.), A.M.Inst.C.E., A.M.Inst.W.E.*
	M. M. Mackenzie, *A.M.Inst.C.E.*
	F. G. Herdman, *B.Sc., M.I.M.E.*
	J. A. Skinner, *B.Sc.(Eng.), A.M.Inst.C.E., A.C.G.I.*
	B. A. Hewitt, *B.Sc.(Eng.)*
	T. A. K. Wilson, *A.M.Inst.C.E.*
	F. St. C. Fermie, *M.A., B.Sc.(Eng.).*
Assistant Civil Engineers	T. Spence, *A.M.Inst.C.E.*
	M G. Noll, *A.M.Inst.M. & Cty.E.*
	R. S. Alford, *A.M.Inst.C.E., A.M.I.M. & Cty.E.*
	A. E. Wintle.
	W. R. Davies, *P.A.S.I., A.M.I.M.&Cty.E.*
Technical Assistant	J. A. Yells.
Assistant Director of Works (M. & E.)	D. Goad, *Maj., O.B.E., M.I.E.E.*

Department of the Air Member for Supply and Organisation—(*contd.*)

Directorate of Works—(*contd.*)

Superintending Mechanical and Electrical Engineers.	T. D. Mackie, *Col., C.M.G., O.B.E., M.I.Mech.E.* T. E. H. P. Kennedy, *A.M.I.Mech.E.* T. G. S. Babb A. Watson, *B.Sc., M.I.Mech.E., A.M.I.E.E.*
Superintending Heating and Ventilating Engineer.	W. Harding, *M.I.H.V.E., M.I.J.E., A.M.I.M.E.*
Mechanical and Electrical Engineers.	N. B. Tomlinson, *Major, A.M.I.E.E., A.M.I.Mech.E.* W D. Miller, *M.I.Mech.E.* V. W. Gill, *A.M.I.E.E.* D. J. Walker, *M.I Mar.E.* J. Kemp, *B.Sc., Dip.R.T.C., A.M.Inst.E.E.* F. H. Cone H. Peters, *B.Sc.(Eng.), A.M.I.Mech.E., A.M.I.E.E.* D. S. Hill, *A.M.I.E.E.*
Assistant Mechanical and Electrical Engineers.	D. E. Hayter, *A.M.I.E.E.* J. McFetridge. P. B. Roberts, *B.A.(Eng.), A.M.I.E.E.* C. E. Robertson, *M.I.E.E., M.I.(Mech.)E.* P. Wrigley, *M.I.E.E.* T. A. Jones. F. W. Montgomery. T. Young, *A.M.I.E.E.* E. M. Lowater. B. S. Copson. C. T. McMillan. W. H. Beal. S. F. Colman. T. Glasgow, *A.M.I.Mech.E.* J. E. Sayers, *B.Sc., A.M.I.E.E.* W. B. Clark, *A.M.I.E.E.* H. F. Cook, *B.Sc.(Eng.), A.M.I.E.E.* G. H. N. Reay.
Chief Superintendent, Drawing Office	J. W. Binge, *M.C., A.R.I.B.A.*
Deputy Chief Superintendent ..	G. J. Biggs, *M.B.E.*
Deputy Superintendents ..	A. Tutton, *A.R.I.B.A.* W. Barron
Assistant Superintendents ..	A. E. Cotton F. H. Lambert, *A.R.I.B.A.* W. J. R. Richards, *M.I.S.E., M.R. San. I.* T. S. Campbell, *A.M.I.Mech.E.* J. R. Naylor A. Beasley, *A.R.I.B.A.* B. R. Leach S. T. Tanner, *L.R.I.B.A.* E. C. Godwin, *M.S.A., L.R.I.B.A.*
Water Engineers	P. E. Myatt G. P. Robinson, *B.Sc.(Eng.)*
Chief Surveyor	B. Young, *F.S.I.*
Superintending Surveyors ..	E. Thomas, *F.S.I.* D. A. B. Morle, *Maj., O.B.E., P.A.S.I.* W. A. Daniels, *F.S.I.* H. T. Galvin, *F.I.A.S.*
Surveyors	H. P. Maxwell. A. A. Blanks, *F.S.I.* E. F. Connold, *P.A.S.I.* S. Hill, *P.A.S.I.* C. E. Berry, *P.A.S.I.* W. D. Swale. G. F. Quartermain, *P.A.S.I.* W. A. Williams. G. M. White, *P.A.S.I.* E. H. Wood.
Assistant Surveyors	H. A. Robins. A. Davie. E. R. Hall. W. J. Harries. K. A. M. Searcy, *A.I.A.S.* J. O. Ince. F. P. Goodsman. R. E. Jenkins, *A.M.Inst.C.E., M.I.Struct.E., P.A.S.I.* G. J. Leon, *P.A.S.I.* W. H. Bottomley, *P.A.S.I.*

Department of the Air Member for Supply and Organisation—(*contd.*)

Directorate of Works—(*contd.*)

Assistant Surveyors—contd.	G. E. Overall. W. S. Kirkby, *P.A.S.I.* R. H. Wallace. J. Bonella. E. M. Cairns. W. C. Griggs. R. C. Weller. H. R. Ellingham. W. Bailey. K. G. Neighbour. C. D. Clasby.
Assistant Surveyor of Materials	L. F. Collyer.
Chief Lands Officer	R. W Davies, Capt., *M.B.E., F.S.I., F.A.I.*
Senior Lands Officers	W. W. Palmer, *Capt., F.L.A.S.* C. Fish, *O.B.E., F.A.I.* P. E. Clark, *F.A.L.P.A.*
Lands Officers	G. G. Paul, *F.S.I.* F. Firth, *Capt., B.A., F.S.I., F.L.A.S.* N. B. Fife, *F.L.A.S.* M. L. James. H. J. Foot, *F.S.I., F.A.I.* B. R. Apps. I. H. G. Calcutt, *P.A.S.I., F.A.I.* C. E. R. Hayward, *P.A.S.I.* C. H. Hunt, *F.S.I., F.A.I.* R. C. Arnold, *P.A.S.I.* J. M. Bannerman, *M.A., B.Sc.* (*Agric.*). C. T. Sanctuary, *F.S.I., F.L.A.S.* R. H. Graddon, *P.A.S.I., A.R.I.B.A.* B. E. Relleen M. W. B. Phipp, *P.A.S.I.*
Assistant Lands Officers	E. A. Hutchison, *P.A.S.I.* H. W. Burridge *F.F.A.S.* R. S. Smith, *F.A.I., F.A.L.P.A.* G. S. Harrison, *A.R.I.B.A.* H. J. Worland, *P.A.S.I., F.A.I.* J. R. Hill. E. R. Hole, *P.A.S.I.* G. A. Brightwell. B. W. Maddock. C. W. Leeden. H. W. Stevens, *F.A.I.* A. H. Manners, *F.I.S.A.*
Chief Stores and Accounts Officer	H. J. Culpin
Senior Stores and Accounts Officers	C. W. A. Miller, *Capt.* (*acting*). P. E. Davis (*acting*).
Stores and Accounts Officer	W. E. Dockrill (*acting*).
Senior Staff Officer	H. W. S. Rew (*acting*).
Staff Officer	F. B. Rees (*acting*).
Special Appointments	G. St. B. Connor, *B.Eng., A.M.Inst.C.E.* (Engineer). J. F. Anstead, *M.B.E., Lands Branch* (Senior Staff Officer). T. C. Durley, *B.A., A.M.Inst.C.E., Head of Section.* D. A. Evans. F. G. Leigh. F. A. Rapley. C. E. Tolley. C. Reid, *A.M.I.Mech.E.* H. E. Crowcroft, *A.M.I.E.E.* J. Cooper, *A.M.I.E.E., A.M.I.Mech.E.* W. L. Collingwood-Carter, *M.I.Mech.E., Cdr. R.N.* (*ret.*). W. L. Foster, *A.M.I.Mech.E.* S. H. Maguire, *B.Sc., A.M.I.E.E., A.M.I.Mech.E.* (*Senior Mechanical and Electrical Assistants.*)

Directorate of Hydrogen Production

Director	Major The Viscount Ridley, *C.B.E.*
Assistant Director	G. Evetts
Staff Officer	W. Mercer (*acting*).

DEPARTMENT
OF THE
AIR MEMBER FOR TRAINING

Air Member for Training	**Air Vice-Marshal** (*Acting Air Marshal*) **A. G. R. GARROD,** *C.B., O.B.E., M.C., D.F.C., i.d.c., p.s.a.*	8July40
Private Secretary	E. W. Hawken.	

Directorate of Operational Training

Director	Air Commodore A. J. CAPEL, *D.S.O., D.F.C., i.d.c., q.s.*	27June40
Assistant Director	Wing Commander R. H. S. Spaight, *p.s.a.*	4Nov.39
Wing Commanders	C. J. Collingwood, *p.s.a.*	1Jan.40
	J. W. Gillan, *D.F.C., A.F.C.*	1Jan.41
	A. E. J. Pratt	22Oct.40
	H. V. Satterly, *p.s.a.*	31Dec.38
	P. S. Gomez	19Feb.40
Flight Lieutenants	E. N. Fenton	4Nov.40
	P. R. Stroud	29Aug.40
	I. A. E. Edwards, *C.M.G.*	28Sept.39
	J. D. Irving, *O.B.E., M.C.*	10Jan.40
Pilot Officer	A. A. Willis, *M.C.*	16Dec.40
Higher Clerical Officers	R. W. Todd.	
	A. H. Meaby (*acting*).	
	F. J. Spurgeon (*acting*).	

Directorate of Flying Training

Director	Air Commodore The Hon. R. A. COCHRANE, *C.B.E., A.F.C., i.d.c., p.s.a.*	21Oct.40
Deputy Directors	Group Captain C. E. W. Lockyer	26June39
	Group Captain C. W. Busk, *M.C., A.F.C.*	30Sept.40
	Wing Commander L. K. Barnes, *M.B.E., p.s.a.*	10Dec.40
Wing Commanders	A. H. Paull, *A.F.C.*	1Nov.40
	The Duke of Hamilton and Brandon, *A.F.C.*	9Dec.40
	R. S. Blucke, *A.F.C.*	11Nov.40
	A. P. Bett	7Mar.40
	J. C. Stevens	13May40
	G. Bearne	3Oct.40
	M. L. Heath	10Nov.40
	F. D. Terdrey	9Dec.40
Lieut. Commander (attached)	J. E. Burstall, *R.N.*	
Squadron Leaders	F. A. Pearce	27Jan.41
	D. S. Kite	15Jan.40
	F. C. Richardson	23Sept.40
	D. F. MacDonald	3Sept.39
	G. V. Carey	7June40
	C. S. Cooper	17Oct.40
	J. A. G. Haslam, *M.C., D.F.C.*	15Sept.40
	J. H. Russell	12Dec.40
Flight Lieutenants	G. E. Ford	1July40
	C. H. Lewis	9Dec.40
Flying Officers	N. T. Tangye	12Oct.40
	A. G. Haward	17Feb.41
	H. Dinwoodie	16Dec.40
	J. S. Rowlands	7Oct.40
	W. C. Turner	14June40
Pilot Officers	C. H. Bell, *O.B.E.*	9July40
	J. H. Lundy	9Dec.40
	D. H. Elletson	21Dec.40
	D. W. Phillips	7Jan.41
	M. Q. Long	10Jan.41
Retired Officer	H. Cockerell, *O.B.E., Sqd. Ldr. (ret.).*	
Higher Clerical Officer	R. G. Silk (*acting*).	

Department of the Air Member for Training—(*contd.*)

Directorate of Technical Training

Director	Air Commodore M. THOMAS, *C.B.E.*, *D.F.C.*, *A.F.C.*, *p.s.a.*	7Aug.40
Deputy Directors	Group Captain I. M. Rodney	20July40
	Group Captain H. Nelson, *M.B.E.*	1Sept.25
Wing Commanders	R. Costa, *p.s.a.* (*t*)	31Dec.38
	L. H. Stewart	3Feb.40
Flight Lieutenant	T. A. Tindle	24May40
Flying Officers	A. J. Spiers	16Oct.40
	J. Scott-Taggart, *M.C.*	23Sept.40
	A. Gillespie	10Sept.40
	H. G. Beese	22Oct.40
Pilot Officers	J. M. Blake	12Sept.40
	B. M. J. Davis	9July40
Retired Officer	J. Sutherland, *M.B.E.*, *Flight Lieut.* (*ret.*).	

Administrative Training

Brigadier-General	H. A. Jones	
Flight Lieutenant	C. E. H. C. Macpherson	4Nov.40
Flying Officers	G. R. C. Baker	24Sept.40
	G. H. S. Webber	1Jan.41

Training Progress

Head of Branch	H. O. R. Hindley.
Training Progress Officer	M. S. Laing.

Directorate of Pre-entry Training

Director	J. F. WOLFENDEN.
Staff Officer	F. C. Hall (*acting*).
Higher Clerical Officer	§W. C. Hollamby (*acting*).

§ On loan from another Government Department.

OFFICE

OF THE

JUDGE ADVOCATE GENERAL OF THE FORCES

Judge Advocate General of the Forces ..	**SIR HENRY D. F. MACGEAGH,** *K.B.E.*, T.D., *K.C.*
Deputy Judge Advocate General of the Forces	C. L. Stirling.
Deputy Judge Advocate Staff	*Flight Lieutenants* { O. C. Barnett. H. Elam. W. Gorman, *K.C.* W. M. Andrew. H. J. Casey, *M.C.*
Legal Assistants	{ Rowand Harker, *K.C.* Lt.-Col. R. E. Banks (*Indian Army (ret.)*).
Registrar	T. H. E. Tarrant.

AIR FORCE DEPARTMENT

Officer in Charge (Air Force Deputy of the Judge Advocate General). ..	Group Captain E. St. C. Harnett, *C.B*
Air Force Assistants	*Wing Commanders* { W. I. Grantham. J. B. Walmsley, *D.F.C.*
	Squadron Leaders { H. H. M. Shurlock (D. J.A.G., Southern Rhodesia). A. G. C. Somerhough (D.J.A.G., Middle East).
	Flight Lieutenants { C. M. White. R. M. H. Noble. E. M. Trounson. *The Rt. Hon. Lord* Morris. J. W. P. Clements. C. H. Duveen. W. A. Prichard, *M.C.* C. J. T. Pensotti. H. R. Griffith. A. A. Walford. H.V.A. M. Raikes, *M.P.* J. C. G. Burge. R. Woodley.

(*For Military Department and Military Staff see Army List.*)

ACCIDENTS BRANCH

Chief Inspector of Accidents	Honorary Group Captain V. S. Brown, *O.B.E.*, *M.A.*, *A.F.R.Ae.S.*
Inspectors, Grade I	{ Honorary Wing Commander P. G. Tweedie. Honorary Wing Commander F. E. Hellyer, *O.B.E.*, *M.A.*, *D.I.C.*, *A.F.R.Ae.S.* Honorary Wing Commander F. S. Wilkins.
Inspectors, Grade II	{ Honorary Wing Commander S. J. V. Fill, *O.B.E.* Honorary Flight Lieutenant T. J. Mammatt. Honorary Flight Lieutenant R. C. Warren. Honorary Flying Officer R. Wilson. Honorary Flying Officer F. P. Raynham, *O.B.E.* N. G. Bennett. G. Barrett. R. C. Preston.

DEPARTMENT
OF THE
DIRECTOR-GENERAL OF CIVIL AVIATION

Director-General .. .. **LIEUT.-COL. SIR FRANCIS C. SHELMERDINE,** *C.I.E., O.B.E., F.R.Ae.S.*

Private Secretary .. .. J. H. Riddoch.

Deputy Director-General .. .. J. H. Barnes (*acting*).

Directorate of Home Civil Aviation

Director .. ..

Temporary Administrative Officer .. .. H. A. Needham.

Senior Staff Officer .. .. A. G. Attride, *M.B.E.*

Staff Officers .. . .. J. H. Bennett (*acting*).
R. V. Murray (*acting*).

Higher Clerical Officers .. W. F. Pilbrow (*acting*).
Mrs. O. G. Chalk (*acting*).
A. A. Elliott (*acting*).
A. H. Lowe (*acting*).

Directorate of Overseas Civil Aviation

Director .. .. W. W. Burkett, *O.B.E., M.C.*

Assistant Directors .. .. J. J. W. Herbertson, *O.B.E.*
H. Jones, *M.B.E.*

Staff Officers .. .. .. L. G. V. Koster.
F. F. H. Boxall (*acting*).

Higher Clerical Officers .. G. A. Ayton.
I. S. Rosenberg.
Miss L. P. Quelch.

Directorate of Civil Aviation Finance †

Assistant Director .. .. V. H. Raby

Senior Executive Officer .. A. J. Read (*acting*).

Senior Staff Officer .. .. F. H. Denny (*acting*).

Higher Executive Officer .. *A. W. Willis.

Staff Officers .. .. .. A. Knight.
R. C. Bloodworth (*acting*).
G. E. Surl (*acting*).
J. McCaig (*acting*).

Higher Clerical Officers .. H. H. Livett (*acting*).
H. Ridge (*acting*).
W. S. Trotman (*acting*).
D. C. Ramage (*acting*).
L. A. F. van den Bogaerde (*acting*).

† Under the direction of Deputy Director-General of Civil Aviation.
* Loaned from another Government Department.

Directorate of Civil Research and Production

Senior Technical Officer .. H. L. Young, *B.Sc.*

Directorate of Operational Services and Intelligence

Director .. .. I. H. McClure, *D.S.O.*

Deputy Director .. .. .. C. B. Collins, *O.B.E.*

Operations Officer Grade I. .. .. T. F. Bird (*acting*).

Operations Officers Grade II. .. ..
- C. Clarke, *Pilot Officer* (*R.A.F.O.*).
- O. Cochran (*acting*).
- W. E. B. Griffiths.
- G. W. Stallibrass (*acting*)
- C. M. Colbeck.
- H. P. Finch.

Operations Officers Grade III. .. ..
- C. E. Gardner.
- L. E. Hicks.
- R. L. Crossman.
- R. D. Poland
- J. L. Deloford.

Staff Officer .. .. .. R. J. R. Pike (*acting*).

Higher Clerical Officers ..
- L. C. L. Ward.
- H. J. Standerwick (*acting*).
- F. Coltman (*acting*).
- G. F. Finn (*acting*).
- S. Braidman (*acting*).
- A. Gilbert (*acting*)

AIR MINISTRY COMMITTEES AND COMMITTEES ON WHICH THE AIR MINISTRY IS REPRESENTED

AERONAUTICAL RESEARCH COMMITTEE

Chairman.....*Sir* Henry T. Tizard, *K.C.B., A.F.C., M.A., F.R.S., F.R.Ae.S.*

Members.....Mr. E. V. Appleton, *K.C.B., D.Sc., LL.D., F.R.S.* (*Dept. of Scientific and Industrial Research*).
Professor L. Bairstow, *C.B.E., D.Sc., F.R.S., F.R.Ae.S.*
Professor P. M. S. Blackett, *M.A., F.R.S.*
Mr. C. G. Darwin, *M.C., M.A., Sc.D., F.R.S.*
Professor W. J. Duncan, *D.Sc.,* (*Eng.*), *A.M.I.Mech.E., F.R.Ae.S.*
Professor R. H. Fowler, *O.B.E., M.A., F.R.S.*
Mr. H. J. Gough, *M.B.E., D.Sc., Ph.D., M.I.Mech.E., F.R.S.* (*Director of Scientific Research, Ministry of Supply*).
Mr. A. H. Hall, *C.B., C.B.E., M.I.C.E., M.I.M.E., F.R.Ae.S.* (*R.A.E.*).
Mr. N. K. Johnson, *D.Sc., A.R.C.S.* (*Director of Meteorological Office*).
Professor B. M. Jones, *C.B.E., A.F.C., M.A., F.R.S., F.R.Ae.S.*
Mr. D. R. Pye, *C.B., M.A., Sc.D., M.I.Mech.E., F.R.S., F.R.Ae.S.,* (*Director of Scientific Research, Ministry of Aircraft Production*).
Professor R. V. Southwell, *M.A., F.R.S., M.I.Mech.E., F.R.Ae.S.*
Professor G. P. Thomson, *M.A., F.R.S.*
Mr. C. S. Wright, *C.B., O.B.E., M.C., M.A.* (*Director of Scientific Research, Admiralty*).

Secretary .....Mr. J. L. Naylor (*National Physical Laboratory*).

Asst. Secretary..Mr. A. R. Collar (*National Physical Laboratory*).

The Committee has appointed the following Sub-Committees and Panels :—

Sub-committees.	Panels.
Aerodynamics.	*Airscrew.*
Alloys.	*Fluid Motion.*
Elasticity and Fatigue.	*Free Flight.*
Engine.	*Kite Balloon.*
Fleet Air Arm Research.	*Lubrication.*
High Altitude.	*Navigation.*
Meteorology.	*R.A.E.High Speed Wind Tunnel.*
Osculation.	
Plastics.	
Seaplane.	
Stability and Control.	
Structure.	

BUILDING COMMITTEE

President.....Mr. E. Holloway, *C.B., O.B.E., M.Inst.C.E., M.Inst.M. & Cty.E.*

Members .....Representatives of F.5, D. of S., D.G.M.S., D.G.O. and D.G.W.

Secretary .....Mr. A. Tutton, *A.R.I.B.A.*

The Committee has suspended its activities owing to the war.

AIRCRAFT EQUIPMENT COMMITTEE

Chairman.....Air Cdre. B. McEntegart.

Members.....Group Capt. J.D. Breakey, *D.F.C.*
Wing Cdr. J. R. Brown.
Mr. F. E. Cowlin, *B.A.*
Group Capt. R. O. Jones, *A.F.C.*
Group Capt. H. P. G. Leigh.
Cdr. D. W. McKendrick, *R.N* (*Admiralty*).
Mr. G. Manning.
Wing Cdr. J. D. Rutherford.

Secretary .....Mr. D. V. Shepherd.

TECHNICAL EQUIPMENT COMMITTEE

Chairman.....Mr. J. S. Buchanan, *C.B.E.*

Members .....Mr. G. E. Bairsto, *D.Sc., D.Eng., M.I.E.E., F.Inst.P.*
Wing Cdr. G. W. Birkinshaw.
Group Capt. E. D. Davis, *O.B.E.*
Wing Cdr. D. H. de Burgh, *A.F.C.*
Mr. W. H. Dyson.
Air Cdre. H. Leedham, *O.B.E.*
Air Cdre. R. B. Mansell, *O.B.E.*
Mr. W. J. Richards, *B.Sc.*
Mr. A. Roberts.

Secretary .....Mr. W. C. Cooper *B.Sc. A.F.R.Ae.S.*

ROYAL AIR FORCE ESTABLISHMENTS COMMITTEE

Chairman .....Air Vice-Marshal D. G. Donald, *D.F.C., A.F.C.*

Vice-Chairman..Group Capt. S. E. Storrar.

Members.....Group Capt. T. G. Bowler.

Group Capt. O. E. Carter, *A.F.C.*

Mr. H. W. Clothier, *C.B.E.*

Mr. W. F. Connolly, *M.B.E.*

Mr. A. E. Slater.

Mr. F. G. C. Young, *I.S.O.*

Representatives of D.W.O., D.T.O., and D.T.F. (if concerned).

Secretary .....Mr. H. Harvey.

PUBLICITY COMMITTEE

Chairman .....*Sir* Arthur Street, *K.C.B., K.B.E., C.M.G., C.I.E., M.C.*

Deputy-Chairman ...Mr. C. G. Caines, *O.B.E.*

Members.....Parliamentary Private Secretary to the Secretary of State for Air.

Press and Publicity Officer.

Deputy Press and Publicity Officer.

Director of Intelligence.

Director of Personal Services.

Director of OperationalTraining.

Director of Flying Training.

Mr. S. C. Leslie.

Mr. G. C. Ralston.

Mr. E. Rawdon Smith, *O.B.E.*

Mr. W. Buchanan Taylor.

Secretary .... . .Mr. S. H. Robinson.

The Committee has suspended its activities owing to the war.

MECHANICAL TRANSPORT POLICY COMMITTEE

Chairman ....Air Vice-Marshal D. G. Donald, *D.F.C., A.F.C.*

Deputy-Chairman....Group Capt. R. P. M. Whitham, *O.B.E., M.C.*

Members.....Mr. R. S. Capon, *O.B.E., B.A., F.R.Ae.S.*

Wing Cdr. T. B. Cooper.

Wing Cdr. H. I. Cozens.

Mr. W. C. Fenwick, *M.B.E.*

Group Capt. G. E. Gibbs, *M.C.*

Mr. J. G. Gibson.

Wing Cdr. W. T. Holmes.

Flying Off. G. F. Hyams.

Group Capt. M. J. James, *M.B.E.*

Group Capt. E. J. Kingston-McCloughry, *D.S.O., D.F.C.*

Sqdn. Ldr. H. Little.

Mr. J. C. L. Oldridge.

Group Capt. E. L. Ridley.

Flying Off. E. M. C. Shipp.

Wing Cdr. E. A. Slater.

Mr. H. C. Vogt.

Secretary .....Mr. C. W. J. Scott.

R.A.F. MARINE CRAFT POLICY COMMITTEE

Chairman .....Air Vice-Marshal D. G. Donald, *D.F.C., A.F.C.*

Deputy-Chairman....Group Capt. G. S. N. Johnston, *O.B.E.*

Members.....Sqdn. Ldr. E. G. Ambridge.

Mr. B. S. Capon, *O.B.E., B.A., F.R.Ae.S.*

Wing Cdr. T. B. Cooper.

Mr. W. C. Fenwick, *M.B.E.*

Wing Cdr. W. T. Holmes.

Flying Off. G. F. Hyams.

Group Capt. M. J. James, *M.B.E.*

Sqdn. Ldr. H. Little.

Sqdn. Ldr. H. Norrington.

Flying Off. D. F. Poole.

Secretary .....Mr. C. W. J. Scott.

METEOROLOGICAL COMMITTEE

Chairman.....The Parliamentary Under-Secretary of State for Air.

Vice-Chairman..*Sir* Henry Lyons, *F.R.S.* (*Royal Society*).

Members.....Mr. W. J. Bigg (*Colonial Office*).
Professor S. Chapman, *D.Sc.*, *F.R.S.* (*Royal Society*).

Mr. E. F. Cliff (*Air Ministry*).

Vice-Admiral J. A. Edgell, *C.B.*, *O.B.E.* (*Admiralty*).

Mr. N. K. Johnson, *D.Sc.*, *A.R.C.S.* (*Director of Meteorological Office*).

Capt. T. P. Marshall (*Ministry of Shipping*).

Sir Thomas Middleton, *K.C.I.E.*, *K.B.E.*, *C.B.*, *F.R.S.* (*Ministry of Agriculture and Fisheries*).

Col. P. J. A. Montague, *M.C.* (*Ministry of Supply*).

Mr. P. J. G. Rose, *C.B.* (*Scottish Office*).

Sir D'Arcy Wentworth Thompson, *C.B.*, *LL.D.*, *F.R.S.* (*Royal Society of Edinburgh*).

A representative of the Finance Branches, Air Ministry.

Secretary.....Miss D. G. Chambers, *M.B.E.* (*Meteorological Office*).

The Committee has suspended its activities owing to the war.

MODIFICATIONS COMMITTEE

(Airframes and Miscellaneous Equipment)

Chairman.....Mr. F. E. Cowlin, *B.A.*

Members.....Representatives of D.O.R. and D.G.E., Air Ministry, and of D.R.M., D.A.P. and P.S.11, Ministry of Aircraft Production.

Secretary.....Mr. J. A. Doak.

R.A.F. SPORTS BOARD

President.....Chief of the Air Staff.

Executive Committee

Chairman.....Air Member for Personnel.

Members.....Director-General of Organisation.

Director of Personal Services.

A.OsA., Bomber, Fighter, Coastal, Flying Training, Maintenance, Balloon, Technical Training and Army Co-operation Commands. A.O.A., Northern Ireland.

Honorary Secretary and Treasurer....Flying Off. W. S. Dailey.

R.A.F. AWARDS COMMITTEE

Chairman.....Air Member for Personnel.

Members.....Assistant Chief of the Air Staff (General).
Director of Personal Services.

Secretary.....Mr. C. G. White.

WHITLEY COUNCIL

Chairman.....*Sir* Arthur Street, *K.C.B.*, *K.B.E.*, *C.M.G.*, *C.I.E.*, *M.C.*

Vice-Chairman...Mr. B. M. Robinson.

Official Side.

Members.....Mr. J. B. Abraham, *C.B.*

Mr. I. V. H. Campbell.

Mr. E. F. Cliff.

Mr. E. Holloway, *C.B.*, *O.B.E.*, *M.Inst.C.E.*, *M.Inst.M. & Cty.E.*

Mr. P. H. Maggs, *O.B.E.*

Mr. J. B. Proper.

Secretary.....Mr. H. T. Smith.

Staff Side.

Members.....Group A.

,, B. Mr. A. E. Brown.
Mr. W. A. Campbell.
Mr. A. E. Porter.

,, C. Mr. A. Beckess.
Mr. B. M. Robinson.

,, D. Mr. S. W. Gibbons, *F.S.I.*
Mr. E. T. Sargent, *A.R.I.B.A.*

,, E. Mr. R. C. Richardson.

,, F. Mr. G. A. Bull.

,, G. Mr. E. A. Blundell.

,, H.

,, I. Mr. G. H. Smith.

Secretary.....Mr. F. M. Dean.

INDUSTRIAL (WHITLEY) COUNCIL

Official Side.

Chairman.....Mr. E. F. Cliff.

Members .....Mr. A. H. Hall, *C.B., C.B.E., M.I.C.E., M.I.M.E., F.R.Ae.S.*

Mr. W. J. Harris, *M.B.E.*

Mr. A. G. Simons.

Mr. C. F. Waters (*Ministry of Labour and National Service*).

Group Capt. F. G. M. Williams.

Mr. F. G. C Young, *I.S.O.*

Joint Secretaries { Mr. S. Bradley (*Amalgamated Engineering Union*). Mr. W. C. G. Cribbett.

Employees' Side.

Vice-Chairman..Mr. C. A. Hickin (*National Union of Sheet Metal Workers and Braziers*).

Members.....Mr. W. D. Goss (*Transport and General Workers' Union*).

Mr. H. Halliwell (*Federation of Engineering and Shipbuilding Trades, National Union of Vehicle Builders*).

Mr. W. Hutchinson (*Amalgamated Engineering Union*).

Mr. R. James (*National Union of Packing Case Makers*).

Mr. D. Merson (*National Federation of Building Trade Operatives*).

Mr. G. Millar (*Electrical Trades Union*).

Mr. F. Rowland (*National Federation of Building Trade Operatives*).

Mr. F. Wolstencroft (*Amalgamated Society of Woodworkers*).

AIR MINISTRY LAND LINE COMMITTEE

Chairman .....Air Vice-Marshal C. W. Nutting, *C.B.E., D.S.C.*

Members.....Cdr. K. R. Best (*Communications Branch, Home Office*).

Cdr. J. H. Bowen, *R.N.* (*Admiralty*).

Mr. J. Darke (*General Post Office*).

Group Capt. J. W. Jones.

Lt.-Col. J. R. Patten, *O.B.E.* (*War Office*).

Mr. H. W. Walsh.

Col. G. C. Wickins, *C.B.E., T.D.* (*C.S.O., A. A. Command, T.A.*).

S.A.S.O's., Bomber, Fighter and Coastal Commands.

Secretary.....Mr. W. S. Allen, *A.M.I.E.E.*

FLYING PERSONNEL RESEARCH COMMITTEE

Chairman.....*Professor Sir* Edward Mellanby, *K.C.B., M.A., M.D., F.R.S., F.R.C.P., K.H.P.*

Members.....Director-General of Royal Air Force Medical Services (*ex officio*).

Professor F. C. Bartlett, *M.A., F.R.S.*

Dr. E. A. Carmichael, *F.R.C.P., F.R.C.P.* (*E.*).

Surg. Cdr. R. A. Graff, *M.R.C.S., L.R.C.P., R.N.*

Mr. C. S. Hallpike, *M.R.C.P., F.R.C.S.*

Group Capt. T. McClurkin, *M.B., B.Ch., D.P.H., Dip. Bact., D.T.M. & H.* (*Chief Executive Officer*).

Mr. B. H. C. Matthews, *Sc.D., F.R.S.*

Sir John H. Parsons, *C.B.E., D.Sc., LL.D., F.R.S., F.R.C.S.*

Professor L. J. Witts, *M.D., F.R.C.P.*

Secretary.....Wing Cdr. J. MacC. Kilpatrick, *M.B., B.Ch., D.P.H.*

AERODROME EQUIPMENT COMMITTEE

Chairman .....Group Capt. G. S. N. Johnston, *O.B.E.*

Members .....Wing Cdr. J. R. Brown.

Wing Cdr. T. R. Cave-Browne-Cave, *C.B.E., M.I.Mech.E. M.I.N.A.* (*Ministry of Aircraft Production*).

Wing Cdr. H. I. Cozens (*Ministry of Aircraft Production*).

Mr. W. C. Fenwick, *M.B.E.* (*Ministry of Aircraft Production*).

Flight Lieut. S. J. Frost.

Flight Lieut. H. A. S. Gothard.

Flight Lieut. L. A. Jackson.

Lt.-Cdr. D. C. V. Pelly, *R.N.* (*Admiralty*).

Mr. E. F. Randle (*Ministry of Aircraft Production*).

Wing Cdr. R. H. S. Spaight.

Wing Cdr. P. G. Thomson (*Ministry of Aircraft Production*).

Mr. A. K. Toulmin-Smith, *B.A.* (*Ministry of Aircraft Production*).

Lieut. (A.) R. V. Wallington, *R.N.* (*Admiralty*).

Representatives of A.O's. C.-in-C., Bomber, Fighter, Coastal, Flying Training and Army Co-operation Commands and A.OsC., Balloon and Maintenance Commands.

Secretary.....Mr. B. B. Muckleston.

INTERNATIONAL COMMISSION FOR AIR NAVIGATION

Secretary-General Monsieur A. Roper *C.B.E.*

Air Ministry Representative. Lt.-Col. *Sir* Francis C. Shelmerdine, *C.I.E., O.B.E., F.R.Ae.S.* (*Permanent Representative of Great Britain and Northern Ireland*).

Mr. W. W. Burkett, *O.B.E., M.C.*, acts as *Secretary* to the U.K. Delegation.

The Commission has suspended its activities owing to the war.

CONTRACTS CO-ORDINATING COMMITTEE

Chairman .....*Sir* Alan Barlow, *K.B.E., C.B.* (*Treasury*).

Deputy Chairman Mr. B. W. Gilbert, *C.B* (*Treasury*).

Members .....Mr. F. H. Bedford (*Ministry of Supply*).

Mr. R. G. Bennett (*Post Office Stores Dept.*).

Mr. P. D. Bussell, *O.B.E.* (*Admiralty*).

Mr. J. T. Cotton, *O.B.E.* (*Ministry of Aircraft Production*).

Mr. C. C. W. Goodale, *O.B.E.* (*Ministry of Works and Buildings*).

Mr. E. C. Jubb, *O.B.E.* (*Admiralty*).

Mr. A. R. McBain, *O.B.E.* (*Ministry of Supply*).

Mr. J. R. McGregor, *M.C.* (*War Office*).

Mr. L. V. Meadowcroft (*Air Ministry*).

Mr. J. T. Turner, *F.S.I.* (*Admiralty*).

Mr. J. E. H. Woods, *M.V.O.* (*Treasury*).

Secretary (vacant)

EX-SERVICE QUESTIONS

Standing Joint Committee of Representatives of the Government and of Ex-Service Organisations

Alternative Chairmen Mr. R. Assheton, *M.P.* (*Parliamentary Secretary, Ministry of Labour and National Service*).

The Rt. Hon. E. Bevin, *M.P.*, (*Minister of Labour and Natonal Service*).

Sir Walter J. Womersley, *J.P., P.C., M.P.* (*Minister of Pensions*).

Government Panel

Members.....Capt. R. W. Blacklock, *D.S.C., R.N.* (*Admiralty*).

Sir Frederick C. Bovenschen, *K.B.E., C.B.* (*War Office*).

Mr. K. H. S. Edwards (*Air Ministry*).

Sir Adair Hore, *K.B.E., C.B.* (*Ministry of Pensions*).

Sir Thomas W. Phillips, *K.C.B., K.B.E.*

Mr. J. W. Todd, *C.B., C.B.E.*

British Legion

Officers' Panel

Members.....Major W. H. D. Arthur.

Col. S.W. L. Ashwanden, *D.S.O., T.D., D.L., A.D.C.*

Lieut.-Gen. *Sir* John Brown, ***K.C.B., C.B.E., D.S.O., T.D., J.P., D.L.***

Col. G. R. Crosfield, *C.B.E., D.S.O., T.D.*

Brig.-Gen. E. R. Fitzpatrick, ***C.B.E., D.S.O., D.L.***

Col. J. Robertson, V.C., *O.B.E., J.P.*

Other Ranks' Panel

Members.....**Mr. A. P. Connolly.**

Mr. K. Fraser.

Mr. D. H. Griffiths.

Mr. R. Grimshaw, *J.P.*

Mr. S. Kelly.

Mr. T. I. Lloyd.

Mr. S. E. Perry.

Sir* John Smedley-Crooke, *M.P.

Mr. A. G. Webb, *M.B.E.*

Secretaries Mr. J. D. Feely, *M.B.E.* (*Ministry of Pensions.*
Mr. T. E. Reilly (*Ministry of Labour and National Service*).

NAVY, ARMY AND AIR FORCE INSTITUTES

Council

President .....Gen. *Sir* Reginald S. May *K.C.B., K.B.E., C.M.G. D.S.O.*

Vice-President.... Rear-Admiral F. H. W. Goolden (*ret.*).

Members .....*Appointed by the Admiralty*:—

Brig. A. P. Dawson, *O.B.E., R.M.*

Capt. D. de Pass, *R.N.*

Mr. C. R. B. Lane (*Director of Victuallin*).

Appointed by the War Office:—

Col. R. E. Barnwell.

Major-Gen. T. S. Riddell-Webster, *C.B., D.S.O.*

Brig. J. S. Wilkinson, *D.S.O., M.C.*

Appointed by the Air Ministry:—

Group Capt. F. C. Halahan, *C.M.G., C.B.E., D.S.O., M.V.O.*

Air Cdre. (act. Air Vice-Marshal) E. W. Havers.

Sir Harold G. Howitt, *D.S.O., M.C., F.C.A.*

Wing Cdr. E. G. Keeping.

Secretary .....Major A. R. G. Wilberforce *O.B.E.*

Board of Management

Chairman.....Lt.-Col. *Sir* Murrough J. Wilson, *K.B.E.*

Deputy Chairman Mr. G. McKechnie, *M.B.E.*

Members.....Paym'r Capt. E. W. Whittington-Ince, *R.N.* (*nominated by the Admiralty*).

Col. J. Benskin, *D.S.O., O.B.E., D.L.* (*nominated by the Army Council*).

Group Capt. W. G. W. Prall (*nominated by the Air Council*).

The Rt. Hon. The Viscount Wolmer, *P.C.* (*3rd Civilian Member*).

Secretary .....Mr. F. H. Crosler.

ORDNANCE BOARD

Ordnance Board Office, Chislehurst, Kent

President.....Major-Gen. A. H. Loughborough, *C.B., A.F.C.*

Vice-Presidents..Group Capt. E. B. Grenfell, *C.B., A.F.C.*

Rear-Admiral A. F. Pridham.

Members .....Col. L. C. Adams, *C.B.E.* (*ret.*)

Col. G. O. Boase, *C.B.E.* (*ret.*).

Wing Cdr. G. Combe.

Capt. A. C. Goolden, *O.B.E., R.N.* (*ret.*).

Col. P. M. B. Hammond.

Col.. J. C. G. Hunter.

Col. J. H. T. Icke.

Major Gen. H. A. Lewis, *C.B., C.B.E.* (*ret.*).

Capt. C. L. Long, *R.N.* (*ret.*).

Capt. H. P. Middleton, *R.N.* (*ret.*).

Group Capt. G. A. H..Pidcock.

Capt. H. R. Priston, *R.N.* (*ret.*).

Capt. P. H. Ridler, *R.N.* (*ret.*).

Capt. C. W. Swithinback, *D.S.O., R.N.* (*ret.*).

Col. P. J. K. Warren, *R.A.*

Group Capt. J. K. Wells *O.B.E., A.F.C.* (*ret.*).

Col. F. C. Willes, *R.M.* (*ret.*).

Ex-officio Members.

Mr. W. Blackman, *B.Sc.* (*Chief Superintendent, Projectile Development Establishment*).

Col. G. L. S. Hawkins, *M.C., I.A.* (*Ordnance Consulting Officer for India*).

Capt. E. R. D. Long, *C.B.E., R.N.* (*ert.*) (*Chief Inspector of Naval Ordnance*).

Brig. J. L. P. Macnair (*Chief Superintendent, Research Department*).

Mr. E. T. Osborne, *M.A., F.I.C.* (*Chief Chemical Inspector*).

Col. A. H. D. Phillips, *O.B.E.* (*ret.*) (*Superintendent of External Ballistics*).

Col. G. C. Shipster, *M.C.* (*Chief Inspector of Small Arms*).

Brig. G. Temple, *M.C.* (*Chief Superintendent of Design*).

Brig. E. A. Woods, *M.C.* (*Chief Inspector of Armaments*).

Associate Members (ex-officio)

CHIEF SUPERINTENDENT OF ORDNANCE FACTORIES (*Sir* Francis Carnegie, *C.B.E., M.Inst.C.E. M.I.Mech.E.*)

Ordnance Board—(*contd.*)

Associate Members (ex officio) (contd.)

DIRECTOR, NATIONAL PHYSICAL LABORATORY (Mr. C. G. Darwin, *M.C., Sc.D., F.R.S.*).

DIRECTOR OF NAVAL CONSTRUCTION (*Sir* Stanley V. Goodall, *K.C.B., O.B.E., R.C.N.C.*).

CAPT. H.M.S. EXCELLENT (Capt. A. F. E. Palliser, *D.S.C., R.N.*).

SUPERINTENDENT OF EXPERIMENTS, SHOEBURYNESS (Col. H. S. Lickman).

SUPERINTENDENT, R.N. CORDITE FACTORY (Capt. F. T. de M. Morgan, *R.N.* (*ret.*)).

SUPERINTENDENT, ROYAL SMALL ARMS FACTORY (Mr. F. E. Robinson, *A.R.T.C.*(Glasgow), *M.Inst.C.E., M.I.Mech.E.*).

SUPERINTENDENT OF EXPERIMENTS, EXPERIMENTAL ESTABLISHMENT, PENDINE (Cdr. S. A. Pears, *R.N.* (*ret.*)).

REPRESENTATIVES OF DIRECTOR, ORDNANCE SERVICES (Major-Gen. A. R. Valon, *O.B.E., M.C., M.I.Mech.E., R.A.O.C.*, and Brig. A. W. A. Harker, *R.A.O.C.*).

DIRECTOR OF SCIENTIFIC RESEARCH, ADMIRALTY (Mr. C. S. Wright, *C.B., O.B.E., M.C., M.A.*).

COMMANDANT, MILITARY COLLEGE OF SCIENCE (Brig. P. J. A. Montague, *M.C.*).

DIRECTOR OF SCIENTIFIC RESEARCH, MINISTRY OF AIRCRAFT PRODUCTION (Mr. D. R. Pye, *C.B., M.A., Sc.D., M.I.Mech.E., F.R.S., F.R.Ae.S.*).

CHIEF INSPECTOR OF ARMAMENT, MINISTRY OF AIRCRAFT PRODUCTION (Lt.-Col. F. C. C. Ensor, *O.B.E.*).

CHIEF INSPECTOR OF EXPLOSIVES, HOME OFFICE (L.-Col. R. A. Thomas, *C.B.E.* (*late R.A.*)).

PRESIDENT, ROYAL ENGINEERS AND SIGNALS BOARD (Brig. (*tempy.*) A. P. Sayer, *D.S.O.*).

DIRECTOR OF SCIENTIFIC RESEARCH, MINISTRY OF SUPPLY (Mr. H. J. Gough, *M.B.E., D.Sc., Ph.D., M.I.Mech.E., F.R.S.*).

Associate Members (ex officio) (contd.)

MILITARY ASSISTANT TO DIRECTOR OF PROJECTILE DEVELOPMENT, MINISTRY OF SUPPLY (Col. A. F. S. Napier).

NAVAL ASSISTANT TO DIRECTOR OF PROJECTILE DEVELOPMENT, MINISTRY OF SUPPLY (Capt. G. O. C. Davies, *R.N.*).

SCIENTIFIC ADVISER TO A.A. COMMAND (*Prof.* P. M. S. Blackett, *M.A., F.R.S.*).

Col. *The Lord* Cottesloe, *C.B., V.D., T.D.*

Associate Members

Professor L. Bairstow, *C.B.E., D.Sc., F.R.S., F.R.Ae.S.*
Sir Charles V. Boys, *F.R.S.*
Professor Sir Lawrence Bragg, *Kt., O.B.E., M.C., M.A., D.Sc., F.R.S.*
Major A. B. H. Clerke, *C.B.E.* (*late R.A.*).
Professor R. H. Fowler, *O.B.E., M.A., F.R.S.*
Mr. A. J. Grimwood.
Professor F. W. Harbord, *C.B.E., F.I.C., A.R.S.M.*
Professor D. R. Hartree, *F.R.S.*
Professor A. V. Hill, *O.B.E., M.A., Sc.D., F.R.S., M.P.*
Professor R. S. Hutton, *M.A., D.Sc.*
Mr. G. H. Ibbitson (*late R.A.*).
Cdr. F. G. L. Johnson, *R.N.* (*ret.*).
Professor J. E. Lennard-Jones, *Ph.D., D.Sc., F.R.S.*
Professor J. E. Littlewood, *F.R.S.*
Mr. C. C. Mason, *O.B.E.*
Capt. A. J. Nannini (*late R.A.*).
Capt. Q. H. Paterson, *D.S.O., R.N.* (*ret.*).
Rear-Admiral J. F. C. Patterson, *O.B.E.* (*ret.*).
Professor G. L. Taylor, *M.A., F.R.S.*

Secretary.....Col. T. Kirkland, *D.S.O.* (*ret.*).

Naval Secretary Capt. O. S. Gray, *R.N.* (*ret.*).

Asst. Secretaries
- Capt. (*D.O.*) C. Cheeseman, *R.A.*
- Capt. R. F. Halcomb, *R.A.*
- Sqdn. Ldr. J. L. K. Pearce, *O.B.E.*
- Lt.-Col. (D.O.) B. Rawlins, *R.A.*
- Major (D.O.) E. B. Wager, *M.B.E., R.A.*

Range Table Officer — Major G. H. Hinds, *R.A.*

Range Table Officer (Naval) — Cdr. H. B. Deedes, *R.N.* (*ret.*).

Asst. Range Table Officers
- Major R. E. Brown, *R.A.*
- Capt. J. R. Jones, *R.A.R.O.*

Asst. Range Table Officer (Naval) — Cdr. E. S. K. Evans-Greaves, *R.N.* (*ret.*).

Chief Clerk ...Mr. A. E. Boreham.

Liaison Officer..Bt. Col. E. K. Smart, *D.S.O., M.C., A.S.C.* (*Australia*).

RADIO RESEARCH BOARD

Department of Scientific and Industrial Research, Teddington, Middlesex

Chairman .....*Sir* George Lee, *O.B.E.*, *M.C.*, *B.Sc.*, *M.I.E.E.*

Members .....Col. A. S. Angwin, *D.S.O.*, *M.C.*, *A.M.Inst.C.E.*, *M.I.E.E.* (*General Post Office*).

Sir Noel Ashbridge, *B.Sc.*, *M.I.E.E.*

Professor S. Chapman, *D.Sc.*, *F.R.S.*

Professor J. D. Cockcroft, *M.A.*, *Ph.D.*, *F.R.S.* (*Ministry of Supply*).

Col. R. Elsdale, *O.B.E.*, *M.C.* (*War Office*).

Capt. P. F Glover, *R.N.* (*Admiralty*).

Professor G. W. O. Howe, *D.Sc.*, *M.I.E.E.*

Mr. E. B. Moullin, *A.M.I.E.E.*

Sir George C. Simpson, *K.C.B.*, *C.B.E.*, *D.Sc.*, *F.R.S.* (*Air Ministry*).

Mr. L. B. Turner.

Mr. R. A. Watson Watt, *C.B.*, *F.Inst.P.*, *M.I.E.E.*, *F.R.Ae.S.*, *F.R.Met.Soc.* (*Ministry of Aircraft Production*).

Mr. C. S. Wright, *C.B.*, *O.B.E.*, *M.C.*, *M.A.*

Secretary .....Mr. O. F. Brown, *M.A.*, *B.Sc.*

ADVISORY COUNCIL TO THE COMMITTEE OF THE PRIVY COUNCIL FOR SCIENTIFIC AND INDUSTRIAL RESEARCH

Chairman .....*Lord* Riverdale of Sheffield, *K.B.E.*

Air Ministry Representative (*Assessor*) Air Marshal *Sir* Wilfrid R. Freeman, *K.C.B.*, *D.S.O.*, *M.C.*

Secretary.....Mr. E. V. Appleton, *K.C.B.*, *D.Sc.*, *LL.D.*, *F.R.S.*

COMMITTEE ON THE GRANT OF HONOURS, DECORATIONS AND MEDALS IN TIME OF WAR

Chairman .....*Sir* Horace J. Wilson, *G.C.B.*, *G.C.M.G.*, *C.B.E.*, *LL.D.* (*Treasury*).

Members .....Air Vice-Marshal (act. Air Marshal) P. Babington, *C.B.*, *M.C.*, *A.F.C.*

Sir Stuart Brown, *K.C.I.E.*, *C.B.*, *C.V.O.* (*India Office*).

Hon. Sir Alexander Cadogan, *G.C.M.G.*, *K.C.B.* (*Foreign Office*)

Lt.-Gen. A. Floyer-Acland, *C.B.*, *D.S.O.*, *M.C.* (*War Office*).

Members (*contd.*).*Sir* James Grigg, *K.C.B.*, *K.C.S.I.* (*War Office*).

Major *The Rt.Hon.Sir* Alexander Hardinge, *G.C.V.O.*, *K.C.B.*, *M.C.* (*Private Secretary to the King*)

Sir Eric Machtig, *K.C.M.G.*, *O.B.E.* (*Dominions Office*).

Mr. H. V. Markham, *M.C.* (*Admiralty*).

Gen. *Sir* Sydney Muspratt, *K.C.B.*, *C.S.I.*, *C.I.E.*, *D.S.O.*, *A.D.C.* (*India Office*).

Sir Cosmo Parkinson, *K.C.B.*, *K.C.M.G.*, *O.B.E.* (*Colonial Office*).

Mr. E. A. Seal (*Principal Private Secretary to the Prime Minister*).

Major H. Stockley, *C.V.O.*, *O.B.E.* (*Secretary of the Central Chancery of the Orders of Knighthood.*)

Sir Arthur Street, *K.C.B.*, *K.B.E.*, *C.M.G.*, *C.I.E.*, *M.C.*

Rear-Admiral E. N. Syfret (*Admiralty*).

Secretary.....*Sir* Robert Knox, *K.C.V.O.*, *D.S.O.* (*Treasury*).

REWARDS COMMITTEE

Chairman.....Brig.-Gen. *Lord* Croft, *C.M.G.* *T.D.*

Members .....*Appointed by the Admiralty* :—

Rear-Admiral E. N. Syfret.

Mr. H. Eastwood, *C.B.*

Appointed by the Air Ministry :—

Air Vice-Marshal (act. Air Marshal) P. Babington, *C.B.*, *M.C.*, *A.F.C.*

Mr. C. G. White.

Appointed by the War Office :—

The Military Secretary to the Secretary of State for War.

Col. W. H. Wynne Finch, *M.C.*

Lt.-Col. S. J. Cole, *O.B.E.* (*Colonial Office*).

The Parliamentary Under-Secretary of State for the Dominions (*Dominions Office*).

The Secretary, Military Department (*India Office*).

Secretary.....Miss A. M. Johnston (*War Office*).

AIR SURVEY COMMITTEE

Chairman .....Col. P. K. Boulnois, *O.B.E.*, *M.C.*

Members .....Mr. C. B. Collins, *O.B.E.* (*Air Ministry*).
Representatives of the Admiralty, Department of Scientific and Industrial Research, Ministry of Aircraft Production, Ordnance Survey Office, Royal Aircraft Establishment and School of Military Engineering.

Secretary .....Mr. J. C. Wood, *M.C.* (*War Office*).

The Committee has suspended its activities owing to the war.

UNITED SERVICES TRUSTEE

Chairman.....*The Lord* Desborough, *K.G.*, *G.C.V.O.*

Directors .....Paym'r. Rear-Admiral *Sir* David Lambert, *K.C.B.*, *O.B.E.*

The Lord Macmillan, *G.C.V.O.*

The Lord Plender, *G.B.E.*

Major-Gen. T. S. Riddell-Webster, *C.B.*, *D.S.O.*

Marshal of the Royal Air Force *The Viscount* Trenchard, *G.C.B.*, *G.C.V.O.*, *D.S.O.*, *D.C.L.*, *LL.D.*

Air Ministry Representatives ....Air Vice-Marshal (act. Air Marshal) P. Babington, *C.B.*, *M.C.*, *A.F.C.*

Air Cdre. D. Colyer, *D.F.C.*

Air Vice-Marshal (act. Air Marshal) A. G. R. Garrod, *C.B.*, *O.B.E.*, *M.C.*, *D.F.C.*

Air Cdre. (act. Air Vice-Marshal) E. W. Havers.

Sir Arthur Street, *K.C.B.*, *K.B.E.*, *C.M.G.*, *C.I.E.*, *M.C.*

Secretary .....Mr. A. Brandram, *O.B.E.*

Asst. Secretary..Paym'r. Capt. F. J. K. Melsome, *R.N.* (*ret.*).

VISUAL BOARD

Chairman.....Lt.-Col. C. V. L. Lycett, *O.B.E.*, *B.A.*

Naval Member..Cdr. N. B. Deare, *R.N.*

Army Member..Col. T. B. Gravely, *O.B.E.*

Air Force Member { Flight Lieut. J. C. Coulson, *M.B.E.* (*ret*).

Secretary .....Capt. J. A. V. Echevarri.

WIRELESS TELEGRAPHY BOARD

Chairman.....Lt.-Col. C. V. L. Lycett, *O.B.E.*, *B.A.*

Naval Members. Cdr. E. W. Bankes, *R.N.*
Capt. P. F. Glover, *R.N.*
Capt. H. R. Sandwith, *R.N.*

Army Members..Col. T. B. Gravely, *O.B.E.*
Brig. G. G. Rawson, *O.B.E.*, *M.C.*, *A.D.C.*
Major L. de M. Thuillier, (*R. Signals*).

Air Force Members {
Group Capt. L. F. P. Blandy, *C.B.*, *D.S.O.*
Air Cdre. O. G. W. G. Lywood, *C.B.E.*
Air Vice-Marshal C. W. Nutting, *C.B.E.*, *D.S.C.*

Secretary .....Capt. J. A. V. Echevarri.

AIR ATTACHÉS TO EMBASSIES AND LEGATIONS AT FOREIGN COURTS.

		Date of Appointment.
ANKARA (Athens)	*Air Commodore* R. A. George, *M.C.*, *p.s.a.*	13Apr.39
	Wing Commander R. J. Legg (Assistant Air Attaché). Headquarters at Athens	29Aug.39
	Wing Commander Viscount Forbes (*Assistant Air Attaché*). Headquarters at Athens	30Oct.40
	Squadron Leader J. B. Mackie (*Assistant Air Attaché*)	2Mar.40
BANGKOK	*Group Captain* A. G. Bishop, *O.B.E.*, *A.F.C.*, *p.s.a.*	30Aug.38
BELGRADE (Sofia)	*Wing Commander* A. H. H. MacDonald, *p.s.a.*	28Mar.38
	Squadron Leader A. M. Crawley (*Assistant Air Attaché*). Headquarters at Sofia	23Nov.40
BERNE	*Air Commodore* F. M. F. West, *V.C.*, *M.C.*	16June40
BUENOS AIRES (Rio de Janeiro) (Santiago) (La Paz) (Bogota) (Quito) (Asuncion) (Lima) (Montevideo) (Caracas)	*Group Captain* A. J. Miley, *O.B.E.*	10Nov.36
	Wing Commander H. R. McL. Reid, *D.F.C.* (Assistant Air Attaché). Headquarters at Santiago	12July38
CHUNGKING	*Wing Commander* J. Warburton	15Apr.40
LISBON	*Wing Commander* J. S. Schreiber	11Feb.41
	Flight Lieutenant A. M. Cameron (*Assistant to Air Attache*)	28Sept.40
MADRID	*Wing Commander* J. A. Dixon	28Mar.39
MOSCOW	*Group Captain* C. Hallawell, *p.s.a.*	8Apr.37
STOCKHOLM (Helsingfors)	*Group Captain* H. N. Thornton, *M.B.E.*, *q.s.*	24Feb.40
	Squadron Leader Viscount Carlow (*Assistant Air Attaché*), Headquarters at Helsingfors	28Feb.40
	Squadron Leader D. H. Fleet (*Assistant Air Attaché*)	16Feb.40
TOKYO	*Air Commodore* W. E. G. Bryant, *M.B.E.*, *p.s.a.*	9Feb.38
WASHINGTON	*Air Commodore* G. C. Pirie, *M.C.*, *D.F.C.*, *i.d.c.*, *p.s.a.*	18Oct.37
	Wing Commander D. F. Anderson, *D.F.C.*, *A.F.C.* (*Assistant Air Attaché*)	30May40 24June40
	Brigadier C. L. Lindemann, *D.S.O.* (*Assistant Air Attaché*)	24June40
	Squadron Leader G. W. Hignett (*Assistant Air Attaché*)	15Jan.41
	Squadron Leader R. S. Mills, *D.F.C.* (*Assistant Air Attaché*)	4Feb.41

INSPECTORS GENERAL
OF THE
ROYAL AIR FORCE

Postal Address—2, THE TERRACE, RICHMOND.
Telephone No.—RICHMOND 2201.

Air Chief Marshal Sir EDGAR R. LUDLOW-HEWITT, *K.C.B., C.M.G., D.S.O., M.C., p.s.a.*	*Inspector General*	4Apr.40
Air Marshal Sir WILLIAM G. S. MITCHELL *K.C.B., C.B.E., D.S.O., M.C., A.F.C.*	*Inspector General*	24May40

STAFF.

Wing Commander E. L. Tomkinson, *D.S.O. A.F.C.*		31May40
Flight Lieutenant A. G. Dennison		15Mar.40
Pilot Officer S. B. Cliff		14Apr.40

INSPECTOR OF ROYAL AIR FORCE BADGES

J. D. Heaton-Armstrong, *M.V.O.*,
Chester Herald, College of Arms,
Victoria Street, E.C.4. (*Telephone* CITy 3300).

AIR FORCES OF THE DOMINIONS

HEADQUARTERS AND LIAISON OFFICERS IN THE UNITED KINGDOM

CANADA. Royal Canadian Air Force in Great Britain.

Address:
2, Cockspur St., S.W.1.

Air Officer Commanding	*Air Commodore* G. V. Walsh, *M.B.E., p.s.a.*
Senior Air Staff Officer	*Wing Commander* A. P. Campbell *p.s.a.*
Air Staff	*Squadron Leader* W. I. Clements. *Flying Officer* H. P. V. Massey.
Technical Staff Officer	*Flight Lieutenant* J. A. Easton.
Senior Personnel Staff Officer	
Personnel Staff	*Squadron Leader* R. H. Foss. *Flight Lieutenant* W. H. Shroeder. *Flying Officer* T. H. Spear.
Senior Equipment Staff Officer	*Squadron Leader* J. H. Ferguson.
Equipment Staff	*Flying Officer* F. R. A. Girardot.
Principal Medical Officer	*Lieutenant-Colonel* K. A Hunter.
Medical Officer	*Major* E. J. Young.
Command Dental Officer	*Major* F. R. Drewry.
Officer i/c Records	*Flight Lieutenant* W. A. Dicks.
Records Staff	*Flying Officer* C. J. McKenzie.
Staff Officer	J. J. A. Crozier.

AUSTRALIA.

Address:
Australia House
Strand, W.C.2.

Air Liaison Officer	*Air Commodore* V.C. F. H. McNamara, *C.B.E., i.d.c.*
Asst. Air Liaison Officers	*Squadron Leader* D. A. Creal. *Flying Officer* A. W. B. Scott.

NEW ZEALAND.

Address:
Air Ministry,
Adastral House,
Kingsway, W.C.2.

Air Liaison Officer	*Wing Commander* S. Wallingford, *p.s.a.*
Asst. Air Liaison Officers	*Squadron Leader* F. R. Newell, *p.s.a.* *Flight Lieutenant* A. B. Lindop.

SOUTH AFRICA.

Address:
South Africa House,
Trafalgar Square,
W.C.2

Military Adviser to the High Commissioner for the Union of South Africa.	*Brig.-General* K. R. van der Spuy. *M.C.*
Asst. Military Adviser	*Captain* W. F. C Morton.
Air Liaison Officer	*Colonel* W. T. B. Tasker.
Asst. Air Liaison Officers	*Major* L. Duffus. *Major* B. C. Bartley, *C.B.E.*

BOMBER COMMAND

Postal Address—c/o *G.P.O., HIGH WYCOMBE, BUCKS.*
Telegraphic Address—AIRGENARCH, HIGH WYCOMBE.
Telephone Nos.—HIGH WYCOMBE 2000, PRINCES RISBOROUGH 410

Air Marshal Sir RICHARD E. C. PEIRSE, *K.C.B., D.S.O., A.F.C., i.d.c., p.s.a.* — *Air Officer Commanding-in-Chief* 5Oct.40

Air Vice-Marshal R. Graham, *D.S.O., D.S.C., D.F.C.* — *Air Officer in Charge of Administration* 1Feb.41

Air Staff.

Air Commodore (Acting Air Vice-Marshal) R. H. M. S. Saundby, *M.C., D.F.C., A.F.C.* — *Senior Air Staff Officer* 21Nov.40

Accountant.

Group Captain J. L. Robertson ..... *Command Accountant* 14July36

Medical.

Air Commodore F. N. B. Smartt, *M.B., Ch.B.*... *Principal Medical Officer* 24Jan.38

Educational.

*J. C. Booth, *Major, B.Sc.* ..... *Command Education Officer* 14July36

Works.

H. V. Snook, *M.Inst.M. & Cty.E.* ..... *Chief Engineer* .....

Local Audit (under Director of Accounts, Air Ministry)

B. C. Holmer ..... *Financial Adviser to A.O.C.-in-C.*

FIGHTER COMMAND

Postal Address—STANMORE, MIDDLESEX.
Telegraphic Address—AIRGENARCH, STANMORE.
Telephone No.—WATFORD 9241.
Station—WEALDSTONE STATION (L.M.S.).

Air Marshal W. S. DOUGLAS, *C.B., M.C., D.F.C., i.d.c., p.s.a.* — *Air Officer Commanding-in-Chief* 25Nov.40

Air Vice-Marshal H. R. Nicholl, *C.B., C.B.E., q.s.* — *Officer-in-Charge of Administration* .. 5Apr.39

Personal Appointment.

Pilot Officer R. C. Wright ..... *Personal Assistant to A.O.C.-in-C.* .. 13Sept.40

Air Staff.

Air Vice-Marshal D. C. S. Evill, *C.B., D.S.C., A.F.C., i.d.c., p.s.a.* — *Senior Air Staff Officer* 2Nov.39

Accountant.

Group Captain J. Rylands ..... *Command Accountant* 14July36

Medical.

Air Commodore A. S. Glynn, *C.B.E., M.B., Ch.B., K.H.S.* — *Principal Medical Officer* 14July36

Chaplain.

Rev. A.McHardy, *M.C., M.A.* ..... *Staff Chaplain, Presbyterian* 14July36

Educational.

*R. de la Bère, *Capt., M.A., F.R.Hist.S.* ..... *Command Education Officer* 31Aug.38

Works.

G. S. Hallas, *M.C., B.Eng., A.M.Inst.C.E.* .... *Chief Engineer* .....

* These officers hold R.A.F.V.R. commissions *vide* column 1113.

NATIONAL LIBRARY OF SCOTLAND

COASTAL COMMAND

Postal Address—EASTBURY PARK, NORTHWOOD, MIDDX.
Telegraphic Address—AIRGENARCH, TELEX, LONDON.
Telephone No.—NORTHWOOD 2200.
Station—NORTHWOOD MET. and GREAT CENTRAL JOINT RAILWAY (1½ miles).

Air Chief Marshal Sir FREDERICK W. BOWHILL, *K.C.B., C.M.G., D.S.O.*	*Air Officer Commanding-in-Chief*	16Aug.37
Air Vice-Marshal F. G. D. Hards, *D.S.C., D.F.C., i.d.c., p.s.a.*	*Air Officer in charge of Administration*	8Jan.40

Personal Appointment.

Pilot Officer A. D. Nunweek	*Personal Assistant to A.O.C.-in-C.*	26 July40

Air Staff.

Air Commodore (Acting Air Vice-Marshal) G. R. Bromet, *D.S.O., O.B.E.*	*Senior Air Staff Officer*	8Jan.40

Accountant.

Group Captain H. G. Jones	*Command Accountant*	28Dec.36

Medical

Air Commodore F. C. Cowtan, *M.R.C.S. L.R.C.P., K.H.S.*	*Principal Medical Officer*	3Sept.39

Educational

*C. L. M. Brown, *M.A.*	*Command Education Officer*	2Apr.40

Works.

C. H. Kilmister, *M. Inst. M. & Cty. E.*	*Chief Engineer*	

ARMY CO-OPERATION COMMAND

†Postal Address—RAMSLADE FLATS, BRACKNELL, BERKS.
Telephone Nos.—BRACKNELL 408 and 440.
Station—BRACKNELL.

Air Marshal Sir Arthur S. BARRATT, *K.C.B., C.M.G., M.C., p.s.a.*	*Air Officer Commanding-in-Chief*	20Nov.40
Air Commodore C. R. Cox, *O.B.E., A.F.C.*	*Air Officer-in-Charge of Administration*	11Dec.40

Personal Appointment.

Pilot Officer, O. V. Holmes (*Lt., The Bays*)	*Personal Assistant to A.O.C.-in-C.*	1Dec.40

Air Staff.

Brigadier J. E. Woodall		1Dec.40

Accountant.

Wing Commander J. S. Griffiths		1Dec.40

Medical.

Wing Commander F. B. C. B. L. Crawford, *M.B., B.Ch., D.P.H.*	*Principal Medical Officer*	1Dec.40

* This officer holds R.A.F.V.R. commission *vide* column 1113.
† No mention of the Command should be made when addressing.

FLYING TRAINING COMMAND

Postal Address—SHINFIELD PARK, READING, BERKSHIRE.
Telegraphic Address—PERARDUA, READING.
Telephone Nos.—READING 60471-60475.
Station (Goods)—READING, S.R. and G.W.R.

Air Vice-Marshal (*Acting Air Marshal*) L. A. PATTINSON, *C.B., D.S.O., M.C., D.F.C., q.s.*	*Air Officer Commanding-in-Chief*	27May40
Air Commodore (*Acting Air Vice-Marshal*) F. P. Don, *O.B.E.*	*Air Officer in charge of Administration*	15July40

Personal Appointment.

Squadron Leader D. E. Williams, *M.B.E.*.....	*Personal Staff Officer to Air Officer Commanding-in-Chief.*	27May40

Medical.

Group Captain H. A. Hewat, *M.B., Ch.B., D.T.M. and H.*	*Principal Medical Officer*.....	27May40

Educational.

*A. H. Robson, *O.B.E., M.C., M.Sc., Ph.D.*.....	*Command Education Officer*.....	27May40

Works.

G. Evans, *Maj., P.A.S.I.*.....	*Chief Engineer*	

TECHNICAL TRAINING COMMAND

Postal Address—WANTAGE HALL, READING UNIVERSITY, READING.
Telegraphic Address—AIRGENARCH, READING.
Telephone No.—READING 81685.

Air Vice-Marshal (*Acting Air Marshal*) W. L. WELSH, *C.B., D.S.C., A.F.C.*	*Air Officer Commanding-in-chief*.....	27May40
Air Commodore (*Acting Air Vice-Marshal*) R. G. Parry, *C.B., D.S.O.*	*Senior Administrative Staff Officer*..	23Feb.41

Personal Appointment.

Pilot Officer E. R. Harley.....	*Personal Assistant to A.O.C.-in-C.*..	27May40

Air Staff.

Group Captain H. H. McL. Fraser.....	*Senior Air Staff Officer*	22Sept.40

Accountant.

Air Commodore H. J. Down, *C.B.E.*.....	*Command Accountant*	27May40

Medical.

Air Vice-Marshal W. Tyrrell, *D.S.O., M.C., M.B., B.Ch., D.P.H., K.H.S.*	*Principal Medical Officer*.....	27May40

Educational.

*I. I. B. Hart, *O.B.E., B.Sc., Ph.D.*.....	*Command Education Officer*.....	

Works.

H. T. Humfrees *Capt., O.B.E.*	*Chief Engineer*	

*These officers hold R.A.F.V.R. commissions *vide* column 1113.

MAINTENANCE COMMAND

Postal Address—ANDOVER, HANTS.

Telegraphic Address—AIRGENARCH, ANDOVER.

Station—ANDOVER JUNCTION (S.R.) (12 MILES)

Air Vice-Marshal (Acting Air Marshal) J. S. T. BRADLEY, *O.B.E., i.d.c.*	*Air Officer Commanding*	31Mar.38
Air Commodore C. G. Smith, *C.B.E.*	*Air Officer in charge of Administration*	2May38
S. J. S. Bridgeman	*Civilian Personnel Duties*	

Maintenance Staff.

Group Captain C. H. K. Edmonds, *D.S.O., O.B.E., p.s.a.*	*Senior Maintenance Officer*	27Nov.39

Accountant.

Group Captain R. Whyte		21Oct.40

Medical.

Group Captain W. E. Hodgins, *M.B., M.C.P. & S.*	*Principal Medical Officer*	5Nov.40

Educational.

*J. B. Newman, *M.B.E., M.A.*	Command Education Officer	1Mar.41

Works.

P. Harris, *M.Inst.M. & Cty.(E)*	*Chief Engineer (acting)*	

BALLOON COMMAND

Postal Address—OLD CHURCH LANE, STANMORE, MIDDX.

Telephone Nos.—STANMORE 1726.8, HATCH END 1561.2.

Telegraphic Address—BALGENARCH, TELEX, LONDON.

Air Marshal Sir LESLIE GOSSAGE, *K.C.B., C.V.O., D.S.O., M.C., q.s.*	*Air Officer Commanding*	1Dec.40
Group Captain A. S. Morris, *O.B.E.*	*Air Officer in Charge of Administration.*	16Dec.40

Personal Appointment.

Pilot Officer L. G. C. Sims	*Personal Assistant to A. O. C.*	14Dec.40

Air Staff.

Wing Commander R. F. S. Morton	*Senior Air Staff Officer*	23Jan.40

Accountant.

Wing Commander P. J. Farmer	*Command Accountant*	19Dec.38

Medical.

Air Commodore W. A S. Duck, *O.B.E., M.R.C.S., L.R.C.P., D.P.H.*	*Principal Medical Officer*	9Feb.41

Educational.

*H. R. Davies, *Capt. M.C., M.A.*	*Command Education Officer*	14Apr.40

* This officer holds R.A.F V.R. commission *vide* column 1113.

R.A.F. IN NORTHERN IRELAND

Postal Address—DUNLAMBERT HOTEL, BELFAST.

Telephone No. BELFAST 47484.

Group Captain A. H. WANN..... *Air Officer Commanding*..... 20Dec.40

Personal Appointment.

Flying Officer N. J. T. Holland..... *Personal Assistant to A.O.C*..... 4July40

Air Staff

Wing Commander W. A. D. Brook..... *Senior Air Staff Officer*..... 9Dec.40

Accountant

Squadron Leader R. A. J. Mullarkey..... ..... 13July,40

Medical.

Wing Commander R. L. C. Fisher, *M.B., B.Ch., D.O.M.S.* *Principal Medical Officer*.....

Chaplain.

Rev. W. E. Woosnam-Jones.... .... 5Nov.40

ROYAL AIR FORCE, MIDDLE EAST

HEADQUARTERS .. .. *Semiramis Hotel, Cairo.*
Telegraphic Address .. .. Perardua, Cairo.

Air Chief Marshal Sir ARTHUR M. LONGMORE, *G.C.B., D.S.O., i.d.c., q.s.* — *Air Officer Commanding-in-Chief* .. 2Apr.40

Air Vice-Marshal (Acting Air Marshal) A. W. Tedder, *C.B., i.d.c., p.s.a.* — *Deputy Air Officer Commanding-in-Chief* 29Nov.40

Personal Appointment.

Flying Officer Sir A. R. W. Curtis, *K.C.V.O., C.M.G., M.C.* — *Personal Assistant to A.O.C.* 15Nov.40

Air Staff.

Air Vice-Marshal R. M. Drummond, *D.S.O., O.B.E., M.C., i.d.c., p.s.a.* — *Senior Air Staff Officer* 20Nov.37

Accountant.

Group Captain T. H. Evans, *O.B.E.* ..... *Command Accountant* 26May34

Medical.

Air Commodore A. E. Panter, *M.R.C.S., L.R.C.P.* — *Principal Medical Officer* 24Mar.39

Chaplain.

Rev. H. Thomas, *B.A.* ..... *Principal Chaplain (Church of England)* 11Sept.37

Educational.

*S. Barraclough, *Capt., M.B.E.* ..... *Command Education Officer* 27May40

Works.

F. L. Fay, *M.C., A.M.Inst.C.E.* ..... *Chief Engineer* .....

Meteorological.

R. P. Batty, *B.A.* ..... *Senior Technical Officer (acting)* ....

Local Audit (under Director of Accounts, Air Ministry).

C. W. Evans ..... *Chief Auditor and Adviser on Expenditure to A.O.C.*

Aeronautical Inspection.

C. F. Burden (*Assistant Inspector A.I.D.*) .... *Inspector of Explosives* .....

Civil Aviation Signals Representative.

S. G. Newport ....

ROYAL AIR FORCE IN PALESTINE AND TRANS-JORDAN

HEADQUARTERS .. .. .. *Tannous Building, St. Julian's Way, Jerusalem.*
Telegraphic Address :—Palforce, Jerusalem.

Air Commodore J. W. B. GRIGSON, *D.S.O., D.F.C.* — *Air Officer Commanding* 1Dec.40

Air Staff

Group Captain S. D. Culley ..... *Senior Air Staff Officer* 3Sept.40

Accountant.

Squadron Leader C. E. Hunter..... ..... 26June40

Medical.

Flight Lieutenant J. H. Neal, *L.R.C.P.* — *M.R.C.S., Senior Medical Officer* 15Jan.41

Chaplain

Rev. R. N. Shapley, *M.C., A.K.C.*..... .... 22Nov.37

Educational.

*F. G. Carroll, *B.Sc., A.R.C.S.*..... *Education Officer* .....

Works.

H. F. Charrington.. ....

* This officer holds R.A.F.V.R. commission *vide* column 1113.

BRITISH FORCES IN 'IRAQ

HEADQUARTERS .. .. *Habbaniya.*
Postal Address—Air Headquarters, British Forces in 'Iraq, Habbaniya.
Telegraphic Address—Airgenarch, Habbaniya.

Air Commodore (*Acting Air Vice Marshal*) H. G. SMART, *O.B.E.*, *D.F.C.*, *A.F.C.*	*Air Officer Commanding*	26Oct.39
Air Commodore E. D. Johnson, *A.F.C.*	*Air Officer in charge Administration*..	7Oct.40
Personal Appointment		
Flight Lieutenant J. N. Mahler.....	*Personal Assistant to A.O.C.*.....	13July38
Air Staff.		
Air Commodore F. W. Walker, *D.S.C.*, *A.F.C.* ..	*Senior Air Staff Officer*.....	26Nov.40
Accountant.		
Wing Commander T. C. Miller, *M.C.*.....	*Command Accountant*	21Apr.39
Medical.		
Group Captain T. C. St. C. Morton, *O.B.E.*, *M.D.*, *Ch.B.*, *M.R.C.P.*, *D.P.H.*, *D.P.M.*, *D.T.M. & H.*	*Principal Medical Officer*.....	17May40
Chaplain.		
Rev. P. W. James, *O.B.E.*.....	.....	23Oct.37
Educational.		
*W. F. Dowsett, *A.F.R.Ae.S.*.....	*Education Officer, Grade III*.....	20Aug.38
Works.		
Col. R. W. Cardew, *M.C.* (*R.E.*)	*Chief Engineer*	
Meteorological.		
H. L. Wright, *M.A.*	*Senior Technical Officer* (*acting*).....	
Local Audit (under Director of Accounts, Air Ministry).		
F. W. Verny	*Chief Auditor and Adviser on Expenditure to A.O.C.*	
Aeronautical Inspection.		
P. F. Foss, *Flight Lieut.* (*R.A.F.O.*) (*Assistant Inspector*) *A.I.D.*	*Inspector of Explosives*	

AIR FORCES IN INDIA

AIR HEADQUARTERS, INDIA .. .. *New Delhi, India.*
Postal Address :—Hydrabad House, New Delhi, India.
Telegraphic Address :—Aeronautic, New Delhi.

Air Vice-Marshal (*Acting Air-Marshal*) *Sir* PATRICK H. L. PLAYFAIR, *K.B.E.*, *C.B.*, *C.V.O.*, *M.C.*, *p.s.a.*	*Air Officer Commanding-in-Chief*.....	26Sept.40
Personal Appointment.		
Squadron Leader G. A. L. Cheatle.....	*Personal Assistant to A.O.C.*.....	9Feb.38
Air Staff.		
Air Commodore A. C. Wright, *A.F.C.*, *q.s.*.....	*Senior Air Staff Officer*.....	29Feb.40
Medical.		
†*Group Captain* T. Montgomery, *M.D.*, *B.Ch.*, *D.P.H.*	*Principal Medical Officer*.....	11Feb.37
Educational.		
*†*Major* B. Steel, *M.C.*, *B.A.* .:.....	*Education Officer, Grade I*.....	23Oct.37
Works.		
Colonel K. B. S. Crawford, *R.E.*	*Chief Engineer*	23Dec.39

* These officers hold R.A.F.V.R. commissions *vide* column 1113.

† P.M.O., India, and C.E.O., India, are located annually at Simla from mid-May to mid-September and at Lahore for the remaining period.

ROYAL AIR FORCE, MEDITERRANEAN

HEADQUARTERS .. .. *Valletta, Malta.*

Telegraphic Address :—Rafos, Malta

Air Commodore (*Acting Air Vice-Marshal*) F. H. M. MAYNARD, *A.F.C., i.d.c., p.s.a.* — *Air Officer Commanding* 20Jan.40

Group Captain R. G. Gardner, *D.S.C., q.s.*..... *Senior Administration Staff Officer* . 28June36

Air Staff

Group Captain A. C. Sanderson, *D.F.C.*..... *Senior Air Staff Officer* 19Nov.40

Accountant.

Wing Commander D. J. Sherlock..... ..... 30Mar.40

Medical.

Wing Commander L. C. Palmer-Jones, *M.B., Ch.B., F.R.C.S.(E.).* — *Principal Medical Officer*..... 1June40

Chaplain.

Rev. A. C. Gates, *M.A.*..... ..... 12Jan.39

Works.

H. G. Gates, *O.B.E., Major* ..... *Superintending Engineer*.....

Meteorological.

N. H. Smith, *B.Sc.*..... *Senior Technical Officer* (*acting*).....

BRITISH FORCES IN ADEN

HEADQUARTERS..... *Steamer Point, Aden.*

Postal Address :—Air Headquarters, Steamer Point, Aden.

Telegraphic Address :—Aeronautics, Aden.

Air Vice-Marshal G. R. M. REID, *D.S.O., M.C., i.d.c., p.s.a.* — *Air Officer Commanding* 28Sept.38

Personal Appointment.

Flying Officer Sir R. A. MacRobert, *Bt.* ..... *Personal Assistant to the A.O.C.*..... 19Jan.40

Air Staff.

Group Captain C. A. Stevens, *M.C., p.s.a.*..... *Senior Air Staff Officer*..... 5Oct.37

Accountant.

Wing Commander F. O. Hall..... *Command Accountant* 25Aug.38

Medical.

Wing Commander R. H. Stanbridge, *M.R.C.S., L.R.C.P., D.P.H.* — *Principal Medical Officer*..... 27June40

Chaplain.

Rev. E. Carew-Jones..... ..... 8Jan.38

Educational.

*G. Tupholme ..... *Command Education Officer*..... 20Aug.38

Works.

H. D. Beresford, *B.A., B.Eng*..... *Superintending Engineer*.....

Meteorological.

T. W. V. Jones, *B.Sc.* ..... *Senior Technical Officer* (*acting*)....

* This officer holds R.A.F.V.R. commission vide column 1113.

ROYAL AIR FORCE, FAR EAST

HEADQUARTERS .. .. Bukit, Dimah

Telegraphic Address ;—

Air Vice-Marshal J. T. BABINGTON, *C.B., C.B.E., D.S.O., p.s.a.*	*Air Officer Commanding*	12Aug.38
Air Commodore E. W. Norton, *D.S.C.*	*Air Officer in charge of Administration*	28Dec.37

Air Staff.

Group Captain B. J. Silly, *M.C., D.F.C., i.d.c., p.s.a.*	*Senior Air Staff Officer*	5Aug.39

Accountant.

Group Captain C. G. Murray, *C.B.E.*	*Command Accountant*	21Jan.39

Medical.

Group Captain D. G. Boddie, *M.B., Ch.B.* ..	*Principal Medical Officer*	5Nov.40

Chaplain.

Rev. A. S. Giles, *B.A.*	.....	8Oct.37

Works.

A. E. G. Collins, *M.C., B.Sc., A.M.I.M.M.*	*Chief Engineer*	

Local Audit (under Director of Accounts Air Ministry).

W. J. W. Bangs.....	*Chief Auditor and Adviser on Expenditure to A.O.C.*	

Aeronautical Inspection.

E. G. L. Russell (*Assistant Inspector*), *A.I.D.*..	*Inspector of Explosives*	

BRITISH FORCES IN GREECE

HEADQUARTERS .. .. *Athens*

Telegraphic Address ;—Airgenarch, Athens.

Air Commodore (*acting Air Vice-Marshal*) J. H. D'ALBIAC, *D.S.O., i.d.c., p.s.a*	*Air Officer Commanding*.....	15Nov.40

Personal Appointment.

Pilot Officer H. C. W. Sharp	*Personal Assistant to A.O.C.*	15Nov.40

Air Staff.

Wing Commander A. H. Willetts.....	*Senior Air Staff Officer*.....	15Nov.40

Accountant.

Wing Commander R. W. L. Glenn	.....	11Nov.40

Medical.

Wing Commander J. G. Russell, *M.B., B.Ch.*...	*Senior Medical Officer*.....	22Nov.40

AUDIT STAFF

OFFICERS OF DIRECTORATE OF ACCOUNTS, AIR MINISTRY, EMPLOYED ON AUDIT DUTIES IN COMMANDS, &c.

TRAVELLING AUDITORS IN HOME COMMANDS, &c.

Assistant Accounts Officers.

F. A. White (*acting*)
H. E. Berry (*acting*)
W. T. Wyborn (*acting*)
J. L. Oxlade
R. H. White
G. R. Elliott
T. H. Flude
J. M. Jones
S. C. Ginn (*acting*)
D. H. Reynolds (*acting*)
B. C. G. Rowsell (*acting*)
H. W. Pawsey
J. N. Tones
N. E. Davies
A. E. Holliday (*acting*)
G. H. Buckton (*acting*)

Higher Clerical Officers.

E. E. Laundy
R. W. Ware
C. E. H. Collcutt
E. Black
W. H. Perkins (*acting*)
N. E. Jones (*acting*)
C. S. Crouch (*acting*)
B. J. Hollier (*acting*)
R. J. Booth (*acting*)
L. W. Asplin (*acting*)
H. G. Barnes (*acting*)
C. B. Loweth (*acting*)
F. W. Myall (*acting*)
F. A. Tidman (*acting*)
H. M. Turvey (*acting*)
J. L. Mills (*acting*)
J. R. McIver (*acting*)
H. C. Barker (*acting*)
A. J. A. Quinn (*acting*)
R. Cook (*acting*)

Temporary Accounts Assistants.

S. C. Gibbs
L. F. L. Jones
H. W. Nessling
J. S. Ellis

AUDIT OFFICE—MIDDLE EAST.

Chief Auditor.

C. W. Evans.

Senior Accounts Officer.

E. E. Crouch (*acting*)

Accounts Officers.

F. J. Howarth
R. F. Havell (*acting*)
H. A. Cooke

Assistant Accounts Officers.

A. M. Flood
J. J. Watson (*acting*)
T. F. J. Connor (*acting*)
R. J. Bates (*acting*)

Clerical Officers.

T. W. Lidstone
P. Roberts
W. T. Norman
S. J. Abbott

AUDIT OFFICE—IRAQ.

Chief Auditor.

F. W. Verry (*acting*).

Accounts Officers.

H. H. Glossop (*acting*).....

T. A. Wilson (*acting*).....

Assistant Accounts Officer.

A. F. Pegg (*acting*).....

L. A. Sansom (*acting*) .....

Clerical Officers.

W. F. T. Waite.....

I. D. K. Bridgette .....

B. R. Thorn .....

AUDIT OFFICE—FAR EAST

Chief Auditor.

W. J. W. Bangs.

Accounts Officers.

S. G. Champ (*acting*).....

J. H. Francis.....

Assistant Accounts Officers.

R. L. Broom. .....

J. A. Beare.....

R. L. Stevens (*acting*).....

Clerical Officers

N. A. Bishop .....

L. G. Reeves .....

C. Smith.....

G. A. Jewell .....

WORKS STAFF

Chief Engineers.

R. W. Cardew, Col., *M.C.*, *A.M.I.E.E.*(*R.E.*).
A. E. G. Collins, *M.C.*, *B.Sc.*, *A.M.I.M.M.*
G. Evans, Major, *P.A.S.I.*
F. L. Fay, *M.C.*, *A.M.Inst.C.E.*
G. H. Fretwell, *A.M.Inst.C.E.*
G. S. Hallas, *M.C.*, *B.Eng.*, *A.M.Inst.C.E.*
P. Harris, *M.Inst.M. & Cty.E.*
H. T. Humfress, Capt., *O.B.E.*
H. T. Johnson, *M.C.*, *F.S.I.*
C. H. Kilmister, Maj., *M.Inst.M. & Cty.E.*
H. V. Snook, *M.Inst.M. & Cty.E.*

Superintending Civil Engineers

A. H. Atkinson.
H. D. Beresford, *B.A.*, *B.Eng.*
A. G. Bonny, *A.M.Inst.C.E.*, *A.M.I.W.E.*
C. Chambers, *B.Sc.*
T. C. Coles, *M.I.San.E.*
G. Cooper, *A.M.Inst.C.E.*
C. E. Docker, *B.Sc.*
D. S. Downie, *B.Sc.*
H. Erskine, *A.M.Inst.C.E.*
L. H. Fox, *B.Sc.*
H. G. Gates, Major, *O.B.E.*
J. B. F. Hawkins, *A.M.Inst.C.E.*
L. A. Hooper, Capt.
C. E. Lefroy, *A.M.Inst.C.E.*, *A.M.I.Mech.E.*
C. E. Loveridge, *B.Sc.*, *A.M.Inst.C.E.*
K. C. Mann, *B.A.*, *A.M.Inst.C.E.*
W. A. Miller.
J. W. Moncur, *A.M.Inst.C.E.*
C. C. Morley, Capt., *A.F.C.*, *B.Sc.*, *A.M.Inst.C.E.*
E. Schofield.
A. G. Simons.
E. Wakeford.
B. E. Willett, *B.Sc.*, *A.M.Inst.C.E.*, *P.A.S.I.*

Civil Engineers.

A. F. Allen, *A.M.Inst.C.E.*
C. H. Andrews, *M.B.E.*
R. C. Bashford, *B.Sc.*(*Eng.*), *A.M.Inst.C.E.*
C. V. Bowles, *B.Sc.*(*Eng.*).
H. Bruce, *B.Sc.*, *A.M.Inst.C.E.*
H. J. W. Buick, *A.M.Inst.C.E.*
S. W. Bryant.
A. Campbell, *A.M.Inst.C.E.*
R. St. G. Caulfield, *A.M.Inst.M. & Cty.E.*
H. F. Charrington, *B.Sc.*(*Eng.*).
W. J. H. Cooke, *B.A.*, *B.A.I.*, *A.M.Inst.C.E.*, *A.M.I.M. & Cty.E.*
G. M. Cox, Capt., *L.R.I.B.A.*
W. J. Cozens, *B.Sc.*(*Eng.*).
R. M. Creer, *B.Sc.*(*Eng.*).
G. J. Cunningham, *M.Eng.*
C. H. Deakin, *A.M.I.M. & Cty.E.*
F. E. Draddy, *M.Sc.*(*Eng.*), *A.C.G.I.*, *A.M.Inst.C.E.*, *D.I.C.*
T. C. Frampton, *A.M.Inst.C.E.*
W. J. Glenn, *B.A.I.*, *A.M.Inst.C.E.*
A. Goode, *B.Sc.*, *A.M.Inst.C.E.*
J. W. Green.
J. R. Harland, Major.
C. B. Hayes.
G. A. Hill, *A.M.Inst.C.E.*
C. F. Hoare, *B.Sc.*(*Eng.*), *A.M.Inst.C.E.*, *A.C.G.I.*
G. P. S. Hodge, *B.Sc.*(*Eng.*), *A.M.Inst.C.E.*
R. R. Hogsden, *A.M.M. & Cty.E.*
J. E. Jones, *A.M.Inst.C.E.*
R. H. MacDonald, *A.M.Inst.C.E.*

Civil Engineers—contd.

A. R. Macrae, *B.Sc.*(*Eng.*), *A.M.Inst.C.E.*
H. Martin, *A.M.Inst.C.E.*
L. F. Masters, *A.M.Inst.C.E.*, *P.A.S.I.*
J. H. H. Mitchell, *L.R.I.B.A.*
E. P. C. Neill, *B.Sc.*(*Eng.*), *A.M.Inst.C.E.*
E. L. Pratt, *L.R.I.B.A.*
L. T. Prothero, *A.M.Inst.C.E.*
A. S. Roden.
R. G. Sharp.
R. Le B. Shelton, *A.M.I.M. & Cty.E.*
T. G. Smith, *B.Sc.*(*Eng.*).
R. Struthers, *B.Sc.*, *A.M.Inst.C.E.*
E. H. Thomson, *B.Sc.*
L. G. Tucker, *A.M.Inst.C.E.*
E. A. Turner, *A.M.Inst.C.E.*
E. C. Walker, *B.A.*(*Eng.*), *A.M.Inst.C.E.*
J. M. Watson, *B.Sc.*(*Eng.*), *A.M.Inst.C.E.*, *A.M.I.Mech.E.*

Resident Engineers.

E. K. Adam, *M.A.*, *B.Sc.*(*Eng.*), *A.M.Inst.C.E.*
H. Barnes.
E. A. Bell, *B.Sc.*, *B.Eng.*
T. Bertram.
A. Brooksbank, *M.Inst.C.E.*, *M.I.W.E.*
D. J. Brown.
J. W. Burns, *M.Inst.C.E.*
S. Buxton, *B.Eng.*, *A.M.Inst.C.E.*, *A.M.I.M. & Cty.E.*, *A.M.I.Struct.E.*
C. A. F. Cairns, *A.M.Inst.C.E.*
J. B. Callander, *M.Inst.C.E.*
A. L. Carkeek.
F. Clemes, *A.R.I.B.A.*
J. Collie.
A. H. Couser, *B.Sc.*, *A.M.Inst.C.E.*
W. Criswell, *O.B.E.*, *M.Inst.C.E.*, *M.Inst.W.E.*
R. St. G. Caulfield, *A.M.I.M. & Cty.E.*
H. W. Craig, *A.M.Inst.C.E.*
T. F. Davey, *B.Sc.*(*Eng.*), *A.M.Inst.C.E.*, *A.M.I.Mech.E.*
P. Davies, *M.Inst.C.E.*
E. W. Dawson.
J. P. Y. Dickey, *A.M.Inst.C.E.*, *A.M.I.W.E.*
W. Dixon, *A.M.Inst.C.E.*, *A.M.I.M. & Cty.E.*
S. C. Doughty, *M.Eng.*, *A.M.Inst.C.E.*, *A.M.Amer.Soc.C.E.*
S. McW. Dunsmore, *A.M.I.Mech.E.*
H. H. Exelby, *A.M.Inst.M. & Cty.E.*
J. K. Fisher, *B.Sc.*(*Eng.*), *A.M.Inst.C.E.*
G. Graham, *B.Sc.*, *A.M.Inst.C.E.*
M. S. Gregory, *O.B.E.*, *M.C.*, *A.C.G.I.*, *M.Inst.C.E.*
W. Gribbin, *B.Eng.*, *A.M.Inst.C.E.*, *A.M.I.W.E.*
J. T. Haines.
P. A. Hardie-Bick, *D.S.O.*, *M.A.*, *B.Sc.*(*Can.*).
P. G. Harding, *M.I.Struct.E.*
R. A. Harding.
R. Hatt-Cook, *A.M.Inst.C.E.*
H. P. Heywood, *A.M.Inst.C.E.*
F. W. Hipkins.
T. H. Hopkins, *Capt.*, *O.B.E.*, *M.Inst.C.E.*
D. E. Laing, *M.Inst.C.E.*, *M.I.Struct.E.*
W. D. B. Lewis, *M.Eng.*
L. Lowry, *A.I.A.A.*
J. McIntyre.
W. B. Mitchell, *M.I.M. & Cty.E.*
W. H. Morgan, *B.Sc.*, *A.M.Inst.C.E.*, *A.M.I.W.E.*
W. G. Morrison.
A. Naylor, *A.M.Inst.C.E.*
A. G. O'Kelly.
G. Osmand, *A.M.Inst.C.E.*
W. Parvin, *A.M.Inst.C.E.*, *A.M.Inst.M. & Cty.E*
W. O. Pearce.

Resident Engineers—contd.

A. J. Pearson, *A.M.Inst.M. & Cty.E., M.R.San.I.*
D. I. Phillips, *B.Sc.(Eng.), A.M.Inst.C.E.*
H. J. Prior, *B.Sc., A.M.I.C.E., M.I.Struct.E.*
M. A. Ravenor, *M.Inst.C.E.*
E. D. Rees.
G. Romanes, *B.Sc., A.M.Inst. C.E.*
R. Simmons.
J. H. C. Shakespear, *A.C.G.I., A.M.Inst.C.E.*
P. L. Stephens.
J. M. Thomson, *B.Sc.(Eng.),. M.Inst.C.E., M.Inst.W.E.*
E. N. Underwood, *B.Sc.(Eng.), A.M.I.Struct.E.*
B. Wakeham.
H. Watson, *A.M.I.E.E.*
O. S. Webb. *M.Inst.Struct.E., A.R.San.I., M.I. Mun. & Cty.E.*
H. J. E. Webbe.
J. Westacott, *M.I.Struct.E.*
H. D. Wightwick.
N. W. Wilson, *A.M.I.San. E.*
R. R. Yerburgh, *A.M.Inst.C.E.*

Assistant Civil Engineers.

J. R. Abell, *M.InstM & Cty.*E.
J. Ackroyd, *B.Sc.(Eng.). A.M.Inst.C.E., A.M.I.M. & Cty.E.*
F. B. Adams, Major, *L.R.I.B.A.*
F. S. M. Adams, *A.M.Inst.M. & Cty.E.*
G. D. Allison, *B.Sc.*
J. Alston, *B.Sc.(Eng.).*
H. F. Alston.
J. A. D. Anderson, *A.M.Inst.C.E., M.Inst.W.E.*
A. J. Ardin, *A.R.I.B.A.*
M. Ashmore, *A.M.I.M. & Cty.*E., *M.R.San.I.*
F. C. Atton, *B.Sc.(Eng.).*
E. R. Baker, *A.M.Insr.C.E.*
R. F. Barrett, *A.M.Inst.C.E.*
D. J. Baxter, *B.Sc., A.M.Inst.C.E.*
F. G. Beard, *A.M.I.M. & Cty.E.*
G. R. Bennett, *A.M.Inst.C.E., A.M.I.M. & Cty.E.*
J. V. Bertram.
P. J. Bixby.
G. Boon, *A.M.Inst.C.E., A.M.I.M. & Cty.E.*
D. R. Bradley, *P.A.S.I., A.M.I.M., & Cty.E.*
J. Brearley, *B.Sc., A.M.Inst.C.E., A.M.I.M. & Cty.E.*
G. A. Britton, *A.M.I.Struct.E.*
A. K. H. Brown. *A.R.I.B.A.*
E. Bryant.
H. F. Bryant, *M.A. (Eng.), A.M.Inst.C.E., A.M.I.M. & Cty.E.*
A. W. Burness.
H. G. Butler, *B.Sc., A.M.I.M. & Cty.E.*
R. Campbell.
W. H. W. Cane, *M.A.*
J. Carberry, *B.Sc.(Eng.).*
G. C. R. Carey, *B.Sc.(Eng.).*
E. A. Chapman, *M.A., A.M.Inst.C.E.*
J. W. Charnley, *A.M.Inst.C.E.*
L. H. Chater.
H. S. Church, *M.I.M. & Cty.E.*
G. J. R. Claridge.
W. A. Cockburn.
G. M. Cole, *B.Sc., A.M.Inst.C.E., A.M.I.M. & Cty.E.*
S. T. F. Connolly, *B.Sc.(Eng.).*
A. G Cooke, *B.Eng., A.M.Inst.C.E.*
G. S. Cooper, *B.Sc.(Eng.), A.M.Inst.C.E.*
R. D. Cooper, *A.M.I.E.(Aust.).*
G. P. Corbett.

Assistant Civil Engineers—contd.

N. L. Costain, *B.Sc.(Eng.).*
J. Cowan.
A. W. P. Cox. *A.M.I.M. & Cty.E.*
D. W. Crawshaw, *A.M.I.M. & Cty.E.*
J. C. Crossland-Hinchliffe, *B.Sc., M.Sc., A.M.Inst.M. & Cty.E., A.M.Inst.C.E.*
G. A. Dewar, *B.Sc., (Eng.), A.M.Inst.C.E.*
H. E. Doe, *A.R.I.B.A.*
H. Domington.
H. W. Dupree.
D. Dymock, *A.M.Inst.C.E.*
D. H. Edie, *B.Sc.(Eng.), A.M.I.C.E.*
F. W. M. Eglinton, *B.Sc.(Eng.), A.M.Inst.C.E.*
J. Ellis, *B.Sc. (Eng.), A.M.Inst.C.E., A.M.I.M. & Cty.E.*
N. E. Evans, *A.M.Inst.M. & Cty.E.*
E. G. Fitzhenry, Capt., *M.C.*
J. E. Flatman.
R. M. Foster, *A.M.I.M. & Cty.E.*
P. C. A. France.
J. S. Garment.
J. Garrett, *A.M.I.M. & Cty.E.*
C. B. Geake.
A. J. Gerrard, *A.M.Inst.C.E.*
J. C. Gill.
H. Glover.
F. W. M. Graham, *B.Eng., M.Eng., A.M.I.M. & Cty.E.*
J. Gunby, *A.M.I.M. & Cty.E.*
H. G. Haden, *A.M.I.M. & Cty.E.*
J. Halloran, *A.M.Inst.C.E.*
R. C. Heaton-Armstrong, *B.Sc., A.M.Inst.C.E.*
F. Herbert, *B.Sc.*
W. M. Hodgson.
W. D. Homer, *B.Sc., A.M.Inst.C.E., A.M.Struct.E.*
J. R. Houghton, *A.M.Inst.C.E.*
J. B. Hoyle, *A.M.I.M. & Cty.E.*
C. W. Hubble, *B.Sc.(Eng.).*
L. Hutchinson.
R. A. Inglis.
A. D. Johnson.
R. C. Jones.
F. Keir, *B.Sc. (Eng.).*
T. H. Killey.
L. N. King, *B.Sc.(Eng.), A.C.G.I., A.M.Inst.C.E. A.M.I.Struct.E.*
G. E. Lane, *A.M.I.M. & Cty.E.*
A. Ledgerwood.
E. H. Lewis-Dale, *B.Sc.(Eng.).*
G. A. Lord, *A.M.I.M.E.*
J. W. Lovatt.
F. J. McKenna, *B.Sc.(Eng.), A.M.Inst.C.E., A.M.I.M. & Cty.E., A.M.I.Mech.E., A.C.G.I.*
C. A. McNicol, *B.Sc.(Eng.), A.M.Inst.C.E.*
S. C. Macey.
E. C. Maguire, *B.Sc., A.M.Inst.C.E.*
E. Mathiseon, *A.M.Inst.C.E.*
P. G. May.
J. Milburn.
D. B. Mills, *A.R.I.B.A.*
R. Mitchell.
I. R. Morgan, *B.Sc.(Eng.), A.M.Inst.C.E., A.M.I.M. & Cty.E.*
F. G. B. Mortimer.
J. D. Oates, *B.Sc.(Eng.).*
D. J. O'Friel, *B.Sc.(Eng.).*
H. Oliver.
H. Orr, *B.Sc.(Eng.).*
T. P. O'Sullican, *B.Sc.(Eng.)*
E. G. Parkhouse, *P.A.S.I.*
A. L. Percy, *B.Sc., A.M.Inst.C.E., A.M.I.Struct.E.*

Assistant Civil Engineers—contd.

E. S. Prout, *A.M.Inst.C.E.*
A. E. Pygh, *A.M.I.M. & Cty.E.*
K. M. Raw, *A.R.I.B.A., A.M.I.Struct.E.*
R. A. P. Reade, *A.C.G.I., B.Sc.(Eng.).*
B. G. Reid.
J. P. Richardson.
S. Ridgway, *B.Sc.(Eng.), A.M.Inst.C.E., M.Inst.M. & Cty.E.*
H. O. Rimmer, *B.Eng., A.M.Inst.C.E.*
J. Robinson, *A.M.Inst.C.E., A.M.Inst.M. & Cty.E., M.R.San.I.*
S. A. Rossiter, *A.M.Inst.C.E.*
E. T. Russell, *A.M.Inst.C.E.*
F. R. S. Russell, *A.M.Inst.C.E.*
W. Rutherford, *B.Sc.(Eng.), A.M.Inst.C.E., A.M.Inst.M. & Cty.E.*
J. W. H. Sewell, *A.M.Mun. & Cty.E.*
H. Simmons.
C. R. Smith, *B.A.*
P. A. V. Smith, *B.Sc., A.M.Inst.C.E.*
S. R. Smith, *B.Sc.(Eng.), A.M.Inst.C.E.*
F. W. Spencer, *B.Eng.*
E. Sterne, *B.Sc.(Eng.), A.M.Inst.C.E., A.M.I.M. & Cty. E.*
T. C. Stewart.
R. J. Stock.
J. C. Stoneham, *A.M.I.M. & Cty.E.*
H. M. Stonehouse.
W. B. Storie, *B.Sc.Eng.*
N. H. Taylor, *M.Sc.(Eng.), A.M.Inst.C.E.*
G. S. Thackray, *A.M.I.M. & Cty.E.*
G. A. Walsh.
R. L. Walshe, *B.Sc.(Eng.), A.M.Inst.C.E.*
J. H. Ward.
A. W. R. Webb, *M.I.M. & Cty.E.*
W. H. Wheeler.
E. Whittaker.
D. H. Williams, *A.M.I.M. & Cty.E.*
J. B. Wilson, *A.M.Inst.M. & Cty.E.*
N. A. E. Wood, *B.Sc.(Eng.), Assoc.M.Inst.C.E., Assoc.M.Inst.M. & Cty.E.*
J. W. L. Young, *B.Sc.(Eng.), A.M.I.Mech.E.*

Superintending Mechanical and Electrical Engineers.

J. Brierley, *B.A.(Eng.), A.M.I.E.E.*
L. B. Hobgen, *M.I.E.E., A.C.G.I.*
C. B. Manning, *A.M.I.E.E.*
F. M. Miller.

Mechanical and Electrical Engineers.

T. Boardman, *A.M.Inst.C.E.*
D. K. Campbell, *B.Sc.(Eng.), A.M.I.E.E.*
J. E. Carpenter, *B.Sc.(Eng.).*
H. H. Fell, *A.M.I.E.E.*
C. H. Finnis, *A.M.Inst.C.E.*
F. M. Greenlees, *B.Sc., A.M.I.E.E.*
J. W. Griggs, Major, *A.M.I.Mech.E., A.M.I.E.E.*
C.Heyes, *B.Sc.(Eng.), A.M.Inst.C.E., A.M.I.E.E.*
H. F. Innocent, *A.M.Inst.E.E.*
A. L. Jeffs, *B.Sc.(Eng.).*
C. F. Pallott, *A.M.Inst.E.E.*
G. A. Snelling, *B.Sc.(Eng.), A.M.I.E.E.*
E. G. Taylor, *A.M.I.Mech.E.*
D. B. Webbe, *A.M.I.E.E.*
L. O. Whittaker, *B.Sc.(Eng.).*

Resident Mechanical Engineers.

R. F. Irving, Capt., *A.M.Inst.C.E.*
R. B. Reeves, *C.G.I.(Gas Eng.).*
E. Williams, *M.I.GasE., M.I.Chem.E.*

Resident Mechanical and Electrical Engineer.

N. A. Bennett.

Assistant Mechanical and Electrical Engineers.

C. T. Bell.
J. F. Bradley, *A.M.Inst.E.E.*
C. H. Briggs.
H. Brown, *A.M.Inst.E.E.*
R. G. Campbell.
H. Cartwright.
A. O. Chambers, *A.M.I.E.E.*
H. H. Coghlan, *A.M.I.Mech.E., M.I.Loco.E.*
S. W. Coleman.
J. G. Dalgleigh, *B.Sc.(Eng.), A.M.I.E.E.*
N. C. Davies, *A.M.Inst.E.E.*
H. L. Davis.
B. L. Day, *B.Sc.(Eng.), A.M.I.E.E.*
C. E. Dew, *A.M.I.E.E.*
J. R. Freeth, *B.Sc., A.M.I.E.E.*
W. V. Frost.
R. M. Gibbs.
H. Griffiths.
T. Griffiths, *B.Sc.(Eng.).*
J. H. Harris, *A.M.I.Mech.E.*
I. F. Hay.
A. R. Hemming.
A. Howard.
J. T. Jones.
F. H. Judd, *A.M.I.Struct.E.*
E. McL. Keay.
H. C. Lack, *A.M.I.Mech.E.*
E. J. Lambkin.
G. P. F. Lister.
C. E. M. March.
A. M. Melhuish, *B.Sc.(Eng.), A.M.I.E.E.*
R. G. Millard, *A.M.I.E.E., A.M.I.M.E.*
J. W. Morison.
H. Morris, *A.M.I.E.E.*
J. F. Moss, *A.M.I.E.E.*
W. T. Paddock.
I. E. K. Peterson, *A.M.Inst.E.E.*
G. W. Philpott, *D.F.H.*
E. O. Pierce.
L. A. Pollack.
D. W. Porter.
A. B. Powell, *B.Sc.(Eng.), A.M.Inst.E.E., A.M.I.Mech.E.*
I. D. Pullar, *A.M.I.E.E.*
E. J. Robertson, *B.Sc., A.M.Inst.E.E.*
J. F. W. Rogers.
L. T. Smith.
P. A. Steventon.
C. M. Thomas, *A.M.I.E.E., D.F.H.*
P. H. Warren.
A. Watson.
C. B. Webber.
E. P. Windett.
J. R. Wilson.

Surveyors.

L. G. Andrews.
J. S. Ashdown.
W. S. Ayliffe, *P.A.S.I., M.R. San. I.*
J. W. Bland, *F.S.I.*
K. G. Brown.
D. A. Burt, *P.A.S.I.*
C. R. T. Collins, *L.R.I.B.A.*
H. V. Dyson, *L.R.I.B.A.*

Assistant Mechanical and Electrical Engineers—contd.

H. W. Eason, *Capt.*, *F.S.I.*
B. W. Ellis, *P.A.S.I.*
F. O. Farrell.
F. L. Forsaith, *P.A.S.I.*
F. R. Harris, *P.A.S.I.*, *A.I.A.S.*
F. L. Harrison.
G. M. Heptonstall, *P.A.S.I.*
N. F. Hopkins, *P.A.S.I.*
E. L. Larcombe.
K. C. H. Martin, *P.A.S.I.*
R. G. Murray, *P.A.S.I.*
H. P. J. Peacock.
R. D. Pringle, *P.A.S.I.*, *F.F.S.*
W. J. Railton.
S. P. Simcocks.
J. E. Stedman, *P.A.S.I.*
E. P. Stewart, *P.A.S.I.*
A. J. M. Wilson, *P.A.S.I.*

Assistant Surveyors.

R. S. Adams.
J. Ainley.
D. Allan, *P.A.S.I.*
G. W. Allard.
G. W. J. Allen, *P.A.S.I.*
J. Allen.
I. A. Angus, *P.A.S.I.*
G. Ashworth.
D. Austin, *P.A.S.I.*
C. A. Bacon, *P.A.S.I.*
R. S. Baker, *F.A.A.S.*
L. A. Balsom, *P.A.S.I.*
A. W. Barlow.
L. K. G. Barraclough.
L. H. Bates.
L. R. Bates, *F.S.I.*
W. K. Bebbington.
A. P. Boardman.
I. Bolam.
F. A. Bourne, *A.F.A.S.*
H. J. Bradley.
R. F. Braithwaite.
E. A. Brice, *P.A.S.I.*
C. A. Broadway.
E. St. C. Browne, *F.F.A.S.*, *F.I.A.S.*
G. R. Buchanan.
L. Burland, *A.M.I. Struct. E.*
W. Butts, *A.I.A.S.*
L. H. Caston, *P.A.S.I.*
C. P. W. Chamberlain.
J. Chapman.
A. Clark.
R. H. M. Clark.
L. G. Coles.
D. B. Connall, *A.I.A.S.*
V. J. Cooper, *A.I.A.S.*
A. E. Cowell, *P.A.S.I.*
H. J. T. Cowley, *F.F.A.S.*
C. G. Croft.
R. J. Darby, *P.A.S.I.*
T. M. D'Arcy.
H. Darnell, *A.I.A.A.*
J. T. Dick.
R. Dicks.
H. G. Douglas, *F.F.A.S.*
R. H. Downer, *P.A.S.I.*
G. A. Downie, *P.A.S.I.*

Assistant Surveyors—contd.

H. J. Dudley.
W. R. Eaton, *P.A.S.I.*
H. Edmondson, *P.A.S.I.*
J. Edmondson, *P.A.S.I.*
E. Edwards.
C. E. J. Emery.
A. F. Evans, *P.A.S.I.*
G. B. Fisher, *A.F.A.S.*
C. Flower, *P.A.S.I.*
C. B. Ford.
B. Foreman.
L. A. Fraser.
R. Galbraith, *F.S.I.*
W. R. H. Gardner, *F.R.I.B.A.*
H. Gibson.
G. L. Godfrey.
F. P. Goodsman.
M. G. Gorton, *P.A.S.I.*
R. R. Green.
R. S. Guy.
R. C. Haddow.
J. E. Halliday, *P.A.S.I.*
F. A. Hampton.
G. Hardie, *F.S.I.*
J. R. Hardman.
J. Harkiss.
H. L. Harvey.
M. L. Hendry.
D. Hewitt, *F.S.I.*
N. Hindle.
J. E. Hodkinson.
J. W. Honour.
W. S. Horsfall.
H. E. Hunt.
W. J. Hyndman.
J. Ironside.
G. D. Jamie.
H. E. Jeffery.
J. Jessamine, *F.S.I.*, *A.I.A.S.*
R. Johnson.
R. F. H. Jones.
P. Kent.
W. Kent.
J. A. Kershaw.
S. Key, *P.A.S.I.*
E. J. Killip.
G. Kirkbride.
G. H. Kitson.
M. G. W. Knapman.
W. J. T. Knight.
W. Lawson.
J. F. Lenaghan.
A. G. Lewis.
G. A. Lewis, *P.A.S.I.*
G. T. Lewis.
R. Lumsden, *F.S.I.*
J. G. Lynn, *P.A.S.I.*
R. Lynn, *P.A.S.I.*
R. G. McFarland.
D. W. McIntosh.
K. Makepeace-Warne, *B.Sc.*, *F.R.S.A.*
S. Martin, *P.A.S.I.*
W. J. Masterman, *A.F.A.S.*
F. Masters.
T. L. Miles.
G. Mitchell.
S. G. Mitchell, *P.A.S.I.*
J. R. Morrison, *P.A.S.I.*
J. S. Nevill.
E. W. Nicholas.
R. Nicholson.
V. Nicholson.
B. North, *A.F.A.S.*

Assistant Surveyors—contd.

A. C. O'Donnell.
R. C. Ovenden.
B. J. Ovitts.
E. G. Padfield.
D. C. Palmer.
B. H. Parker.
G. Paton.
H. I. Patrick, *P.A.S.I.*
G. H. Perry.
J. H. Pertwee, *P.A.S.I.*
C. J. Phillips, *F.S.I.*
H. P. Pledge.
S. L. Poole.
J. H. Pope
W. O. Porter.
E. K. Rainford, *A.I.A.S.*
E. E. Richardson.
F. L. Richardson, *P.A.S.I.*
H. J. Ridge.
R. W. Riley, *A.I.A.S.*
F. D. Robertson.
W. R. Roser:
F. A. V. Ross.
C. F. Rumble.
L. E. Sanders.
S. V. Saunders.
R. L. Scears, *P.A.S.I.*
C. Scott, *A.F.A.S.*
M. G. Scott, *P.A.S.I.*
D. J. B. Sharpe.
J. A. Sherwin.
S. F. Shingleton, *F.F.A.S.*
E. A. Silk.
J. H. D. Skeil.
E. H. Smith.
L. G. R. Smith.
J. Smithson, *A.I.A.S.*
W. D. Stephenson.
J. H. Sutcliffe, *F.S.I.*, *M.R.San.I.*
D. W. Sutton.
S. C. Taverner.
A. Taylor.
F. H. Taylor, *P.A.S.I.*
W. B. Taylor.
F. M. Thomas
W. O. Thomas.
J. A. Thompson.
C. Thornton-Hall, *F.I.Quant.S.*
F. C. Tollafield.
F. R. Toseland.
H. Townsend, *A.I.A.S.*
E. W. Tubb.
R. V. Tutte, *P.A.S.I.*
E. W. Waller, *P.A.S.I.*
R. C. J. Ware, *P.A.S.I.*
L. M. Watson, *B.A.*, *P.A.S.I.*
P. H. Watson.
R. M. Wheatcroft, *A.I.A.S.*
E. C. White.
R. H. White, *F.S.I.*
J. Whyte.
R. O. Whyte
J. H. Williams.
M. Williams, *P.A.S.I.*
F. A. Wilson.
A. J. Wiltshire, *A.I.A.S.*
G. C. Winton.

Lands Officers.

D. Alliban, *D.F.C.*, *F.S.I.*, *F.L.A.S.*
C. W. Andrews.
J. S. Barry.
W. J. H. Blake, *F.S.I.*

Lands Officers—contd.

H. E. Bush, *P.A.S.I.*
L. F. Clarke, *F.S.I.*
E. C. Dee, *F.A.L.P.A.*
R. J. Firn.
F. J. Frost, *F.A.L.P.A.*
P. Irvine, *P.A.S.I.*
N. F. Stratford, *F.S.I.*, *F.A.I.*
L. S. Thole, *B.A.*, *F.S.I.*
F. R. E. Watts.
E. H. Williams.
H. I. Williams, *Q.A.L.A.S.*
R. D. Wright, *F.L.A.S.*

Assistant Lands Officers.

W. Bailey.
H. Banks.
E. W. Bateman, *P.A.S.I.*, *A.A.I.*
E. G. Brown, *F.S.I.*, *F.A.I.*, *M.R.San.I.*
A. H. Bunting, *P.A.S.I.*
C. J. Burrows.
G. R. Church, *P.A.S.I.*
H. V. Clark.
V. C. Clarke, *F.C.S.I.*, *F.A.I.*
W. Clayton, *F.A.L.P.A.*
T. S. Corkin, *F.A.I.*
D. R. Denman, *B.Sc.*, *P.A.S.I.*, *M.Sc.*
H. J. Dodds.
L. Eaton, *P.A.S.I.*
S. Eaton.
A. K. Elphick.
E. H. Eldridge, *F.A.L.P.A.*
J. A. Evison.
G. Falconer, *D.C.M.*
G. H. G. Ferris, *F.A.L.P.A.*
H. Ford, *P.A.S.I.*
C. Grant-White, *F.V.I.*, *A.M.I.B.E.*
R. P. L. Harding.
R. R. Harvey, *P.A.S.I.*
W. P. Horan.
W. G. Hull.
F. W. Kenchington, *P.A.S.I.*
H. H. Lear, *F.L.A.S.*
A. M. Lumsden.
C. M. Mace, *F.S.I.*, *F.A.I.*
H. M. Matthews, *F.A.I.*
A. J. Miller.
C. A. Miller, *F.A.I.*
J. F. Morse, *F.A.I.*
E. Naylor, *A.A.I.*
A. Noble.
W. S. Parncutt, *A.A. & E.A.I.*
E. Ramage.
E. C. Reeves, *B.Sc.*, *F.C.S.I.*, *F.A. & E.A.I.*
J. P. Rhys.
J. Richards, *F.A.I.*
A. F. Rihll, *P.A.S.I.*, *A.A.I.*
F. Rizzi.
J. C. Saville.
F. E. Short.
W. Shortreed, *F.S.I.*
J. E. D. Silcock, *B.A.*, *A.L.A.S.*
D. Smith.
R. W. Stonebanks.
J. G. Summersell.
G. S. Taylor.
A. J. Watson, *P.A.S.I.*
F. J. Wise.
N. W. Wood.
L. J. Woolven.
N. C. Wright.
T. W. Wright, *F.A.I.*
F. Young.
J. Young.

WORKS STAFF.

Architectural and Civil Engineering Assistants Grade I.

C. J. Bartlett, *A.R.I.B.A.*
E. D. Baulk.
J. W. Sarvis, *P.A.S.I.*
S. Trollope.

Stores and Accounts Officers.

A. Adams.
D. Anderson (*acting*).
K. Arundale.
H. A. R. Avila (*acting*).
S. H. Bickmore (*acting*).
A. S. Butler (*acting*).
V. A. Ditcham (*acting*).
R. F. Fountain.
A. L. Francis.
J. B. Hodges (*acting*).
S. J. Hughes.
R. J. Jamieson (*acting*).
A. F. Johnston.
H. King (*acting*).
W. C. Martin (*acting*).
F. R. Mayes (*acting*).
H. P. Northcote.
E. E. Smith (*acting*).
C. J. Woodruff (*acting*).

Air Service Clerks, Grade I.

G. W. Allen (*acting*).
W. G. Aylott (*acting*).
W. J. Benton (*acting*).
D. A. Boswell (*acting*).
A. J. Bradburn (*acting*).
G. G. M. Chisholm (*acting*).
E. W. Churcher (*acting*).
A. F. Cousins (*acting*).
H. G. Fowler (*acting*).
R. W. Harvey (*acting*).
A. T. Holden (*acting*).
R. J. King.
H. W. Knott (*acting*).
F. H. Lewis (*acting*).
E. B. McAloren (*acting*).
C. L. Morris (*acting*).
J. A. Muggach (*acting*).
R. Offord (*acting*).
J. H. O'Leary (*acting*).
A. M. Page (*acting*).
W. E. Perkins (*acting*).
E. M. Reid (*acting*).
F. Reynolds.
S. M. Richardson (*acting*).
R. R. Voice (*acting*).
K. M. Walker (*acting*).
E. R. Watson (*acting*).
A. V. Wickins (*acting*).
A. V. Willingale (*acting*).
D. H. Wilson (*acting*).

Civil Accountants.

E. A. Armstrong.
H. S. Fane.
H. G. Hardiman.
J. C. King.
T. McKerrow.
F. E. Tims.
F. A. Whitcroft.

Inspector of Landing Grounds.

C. W. Bailey.

GRADATION LISTS BY BRANCHES
of Officers Serving on the Active List of the Royal Air Force

GENERAL DUTIES BRANCH

[See page 2 for explanation of (*t*) and (*w*).]

Marshals of the Royal Air Force

Trenchard, *The Viscount, G.C.B., G.C.V.O., D.S.O., D.C.L., LL.D.* (*Col. R. Scots Fus. and Hon. Maj.-Gen. in Army*) 1Jan.27
Salmond, *Sir* John Maitland, *G.C.B., C.M.G., C.V.O., D.S.O., D.C.L., LL.D.* 1Jan.33
H.R.H. Edward Albert Christian George Andrew Patrick David, *Duke of* Windsor, *K.G., K.T., K.P., G.C.B., G.C.S.I., G.C.M.G., G.C.I.E., G.C.V.O., G.B.E., I.S.O., M.C.* 21Jan.36
Ellington, *Sir* Edward Leonard, *G.C.B., C.M.G., C.B.E., p.s.c.* 1Jan.37
Newall, *Sir* Cyril Louis Norton, *G.C.B., O.M., G.C.M.G., C.B.E., A.M.* 4Oct.40

Air Chief Marshals

Brooke-Popham, *Sir* Robert, *G.C.V.O., K.C.B., C.M.G., D.S.O., A.F.C., i.d.c., p.s.c.* (*Retired*) 1Jan.35
Dowding, *Sir* Hugh Caswall Tremenheere, *G.C.V.O., G.C.B., C.M.G., p.s.c.*, A.D.C. 1Jan.37
Ludlow-Hewitt, *Sir* Edgar Rainey, *K.C.B., C.M.G., D.S.O., M.C., p.s.a.* 1July37
Longmore, *Sir* Arthur Murray, *G.C.B., D.S.O., i.d.c., q.s.* ..... (*t*)1Nov.39
Bowhill, *Sir* Frederick William, *K.C.B., C.M.G., D.S.O.* ..... (*t*)1Nov.39
Freeman, *Sir* Wilfrid Rhodes, *K.C.B., D.S.O., M.C., p.s.a.* ..... (*t*)27May40
Portal, *Sir* Charles Frederick Algernon, *K.C.B., D.S.O., M.C., i.d.c., p.s.a.* (*t*) 25Oct.40

Air Marshals

Higgins, *Sir* John Frederick Andrews, *K.C.B., K.B.E., D.S.O., A.F.C.* (*Retired*) 1Jan.29
Burnett, *Sir* Charles Stuart, *K.C.B., C.B.E., D.S.O.* (*acting Air Chief Marshal, 1 Jan. 40*) 1Jan.36
Joubert de la Ferté, *Sir* Philip Bennet, *K.C.B., C.M.G., D.S.O., i.d.c., p.s.a.* 1July36
Mitchell, *Sir* William Gore Sutherland, *K.C.B., C.B.E., D.S.O., M.C., A.F.C.* 1July37
Courtney, *Sir* Christopher Lloyd, *K.C.B., C.B.E., D.S.O., p.s.a.* 1Jan.39
Barratt, *Sir* Arthur Sheridan, *K.C.B., C.M.G., M.C., p.s.a.* 1July39
Gossage, *Sir* Leslie, *K.C.B., C.V.O., D.S.O., M.C., q.s.* (*t*) 1July40
Peirse, *Sir* Richard Edmund Charles, *K.C.B., D.S.O., A.F.C., i.d.c., p.s.a.* (*t*) 1July40
Douglas, William Sholto, *C.B., M.C., D.F.C., i.d.c. p.s.a.* (*t*) 25Nov.40

Air Vice-Marshals

MacEwen, Norman Duckworth Kerr, *C.B., C.M.G., D.S.O.* (*Retired*) 1Jan.32
Playfair, *Sir* Patrick Henry Lyon, *K.B.E., C.B., C.V.O., M.C.* (*acting Air Marshal 5 Aug, 40*) 1Jan.34
Baldwin, John Eustace Arthur, *C.B., D.S.O., O.B.E., i.d.c., p.s.a.* (*Retired*) 1Jan.36
Nicholl, Hazelton Robson, *C.B., C.B.E., q.s.* 1Jan.37
Pattinson, Lawrence Arthur, *C.B., D.S.O., M.C., D.F.C., q.s.* (*acting Air Marshal, 1 May 40*) 1Jan.37
Welsh, William Lawrie, *C.B., D.S.C., A.F.C.* (*acting Air Marshal, 27 May 40*) 1Jan.37
H.R.H. Henry William Frederick Albert, *Duke of* Gloucester, *K.G., K.T., K.P., G.C.M.G., G.C.V.O.* (*Personal A.D.C. to the King*) (Honorary Air Commodore, A.A.F.) 1Feb.37
Babington, John Tremayne, *C.B., C.B.E., D.S.O., p.s.a.* 1July37
Boyd, Owen Tudor, *C.B., O.B.E., M.C., A.F.C., q.s.* (*acting Air Marshal, 8 Nov. 40*) 1July37
Tedder, Arthur William, *C.B., i.d.c., p.s.a.* (*acting Air Marshal, 29 Nov. 40*) 1July37
Sutton, Bertine Entwisle, *C.B., D.S.O., O.B.E., M.C., i.d.c., p.s.a.* 1July37
Bradley, John Stanley Travers, *O.B.E., i.d.c.* (*acting Air Marshal, 30 Nov. 40*) 1Jan.38
Tyssen, John Hugh Samuel, *M.C.* 1Jan.38

General Duties Branch

Air Vice-Marshals—*contd.*

Evill, Douglas Claude Strathern, *C.B., D.S.C., A.F.C., i.d.c., p.s.a.* 1Jan.38
Maltby, Paul Copeland, *C.B., D.S.O., A.F.C., i.d.c., p.s.a.* 1July38
Leigh-Mallory, Trafford Leigh, *C.B., D.S.O., i.d.c., p.s.a.* 1Nov.38
Peck, Richard Hallam, *C.B., O.B.E., i.d.c., q.s.* 1Jan.39
Babington, Philip, *C.B., M.C., A.F.C.* (*acting Air Marshal, 18 Nov. 40*) 1Jan.39
Reid, George Ranald Macfarlane, *D.S.O., M.C., i.d.c., p.s.a.* 1Apr.39
Hill, Roderic Maxwell, *M.C., A.F.C., p.s.a.* (*acting Air Marshal. 29 Nov. 40*) 1Apr.39
Garrod, Alfred Guy Roland, *C.B., O.B.E., M.C., D.F.C., i.d.c., p.s.a.* (*acting Air Marshal, 8 July 40*) 1Apr.39
Pulford, Conway Walter Heath, *O.B.E., A.F.C., i.d.c., p.s.a.* 1Apr.39
†*H.R.H.* George Edward Alexander Edmund *Duke of Kent, K.G., K.T., G.C.M.G., G.C.V.O.* (Honorary Air Commodore, A.A.F.) 8June39
Maund, Arthur Clinton, *C.B.E., D.S.O., p.s.a.* 1July39
Saul, Richard Ernest, *D.F.C., q.s.* 1July39
Harris, Arthur Travers, *C.B., O.B.E., A.F.C., q.s.* 1July39
Willock, Robert Peel, *i.d.c., q.s.* (*t*) 1July40
Hards, Frederick George Darby, *C.B.E., D.S.C., D.F.C., i.d.c., p.s.a.* (*t*) 1July40
McClaughry, Wilfred Ashton, *D.S.O., M.C., D.F.C., i.d.c., p.s.a.* (*t*) 1July40
Henderson, Malcolm, *C.I.E., D.S.O., i.d.c., p.s.a.* (*t*) 1July40
Park, Keith Rodney, *C.B., M.C., D.F.C., i.d.c., p.s.a.* (*t*) 1July40
Donald, David Grahame, *D.F.C., A.F.C., i.d.c., p.s.a.* (*t*) 1July40
Brand, *Sir* Christopher Joseph Quintin, *K.B.E., D.S.O., M.C., D.F.C.* (*t*) 1July40
Bottomley, Norman Howard, *C.I.E., D.S.O., A.F.C., i.d.c., p.s.a.* (*t*) 1July40
McKean, Lionel Douglas Dalzell, *O.B.E.* (*t*) 10Jan.41
Graham, Ronald, *D.S.O., D.S.C., D.F.C., i.d.c., p.s.a.* (*t*) 10Jan.41
Baker, George Brindley Aufrere, *M.C., i.d.c., p.s.a.* (*t*) 10Jan.41
Drummond, Roy Maxwell, *D.S.O., O.B.E., M.C., i.d.c., p.s.a.* (*t*) 10Jan.41
Linnell, Francis John, *O.B.E., i.d.c., q.s.* (*t*) 10Jan.41
Andrews, John Oliver, *D.S.O., M.C., i.d.c., p.s.a.* (*t*) 10Jan.41
Slessor, John Cotesworth, *D.S.O., M.C., p.s.a.* (*t*) 10Jan.41

Air Commodores

Webb Bowen, *Sir* Tom Ince, *K.C.B., C.M.G.* (*Air Vice-Marshal, Retired*) 5Aug.19
Board, Andrew George, *C.M.G., D.S.O.* 1Jan.28
Chamier, John Adrian, *C.B., C.M.G., D.S.O., O.B.E.* (*Retired*) 1Jan.28
Foster, William Foster MacNeece, *C.B., C.B.E., D.S.O., D.F.C.* (*Retired*) 1Jan.30
Robertson, Edmund Hugo Maxwell, *C.B., D.F.C.* (*Retired*) 1July31
Cunningham, Alexander Duncan, *C.B.E.* (*Retired*) 1Jan.33
Bromet, Geoffrey Rhodes, *D.S.O., O.B.E., p.s.a.* (*Retired*) (*acting Air Vice-Marshal, 4 Mar. 40*) 1Jan.33
Smith, Sydney William, *O.B.E., q.s.* 1Jan.35
Quinnell, John Charles, *D.F.C., i.d.c., p.s.a.* 1July35
Walser, Andre Adolphe, *M.C., D.F.C., p.s.a.* 1July35
Norton, Ernest William *D.S.C.* 1Jan.37
Leckie, Robert, *D.S.O., D.S.C., D.F.C., q.s.* 1Jan.37
Wright, Arthur Claud, *A.F.C., q.s.* 1July37
Callaway, William Bertram *A.F.C., q.s.* 1July37
Howe, Thomas Edward Barham, *C.B.E., A.F.C., p.s.a.* 1July37
Don, Francis Percival, *O.B.E.* (*acting Air Vice-Marshal 20 July, 40*) 1July38
Parry, Rey Griffith, *C.B., D.S.O.* (*acting Air Vice-Marshal 3 Sept., 39*) 1July38
Dacre, George Bentley, *C.B.E., D.S.O., i.d.c., q.s.* 1July38
Harries, Douglas, *A.F.C.* 1Nov.38
Bailey, George Cyril, *D.S.O., p.s.a.* 1Jan.39
Russell, John Cannan, *D.S.O., p.s.a.* 1Jan.39
Oxland, Robert Dickinson, *O.B.E., i.d.c., q.s.* 1Jan.39
H.H. Raj. Rajeshwar Maharajahiraja Sir Umed Singh, *Bahadur, Maharaja of* Jodhpur, *G.C.S.I., G.C.I.E., K.C.V.O.* (*Honorary*) 27Feb.39

† *On 29th April 1940, His Royal Highness relinquished temporarily the rank of air vice-marshal at his own request, and resumed that of group captain.*

General Duties Branch

Air Commodores—*contd.*

Collishaw, Raymond, *C.B., D.S.O., O.B.E., D.S.C., D.F.C., p.s.a.* 1Apr.39
Smart, Harry George, *O.B.E., D.F.C., A.F.C.* (*acting Air Vice-Marshal 23 Nov., 39*)..... 1Apr.39
Champion de Crespigny, Hugh Vivian, *M.C., D.F.C.* (*acting Air Vice-Marshal 3 Sept., 39*) 1Apr.39
Capel, Arthur John, *D.S.O., D.F.C., i.d.c., q.s.* 1Apr.39
D'Albiac, John Henry, *D.S.O., i.d.c., p.s.a.* (*acting Air Vice-Marshal. 15 Nov. 40*)..... 1July39
Coningham, Arthur, *D.S.O., M.C., D.F.C., A.F.C.* (*acting Air Vice-Marshal, 12 Sept. 40*) 1July39
Nicholas, Charles Henry, *D.F.C., A.F.C., p.s.a.* (*t*)..... 1Jan.40
Marix, Reginald Lennox George, *C.B., D.S.O.* (*acting Air Vice-Marshal 21 Feb., 41*) (*t*).... 1Jan.40
Gregory, Arthur Leslie, *M.B.E., M.C.* (*t*) 1Jan.40
Maynard, Forster Herbert Martin, *A.F.C., i.d.c., p.s.a.* (*acting Air Vice-Marshal 14 Feb. 41*) (*t*) 1Jan.40
Cox, Claude Russell, *O.B.E., A.F.C., q.s.* (*t*)..... 1Jan.40
Robb, James Milne, *C.B., D.S.O., D.F.C., A.F.C., q.s.* (*t*) (*acting Air Vice-Marshal 12 Sept. 40*)..... 1Jan.40
Slatter, Leonard Horatio, *O.B.E., D.S.C., D.F.C.* (*t*) 1Jan.40
Medhurst, Charles Edward Hastings, *O.B.E., M.C., i.d.c., p.s.a.* (*t*)..... 1Feb.40
Orlebar, Augustus Henry, *A.F.C., i.d.c., p.s.a.* (*t*) 1Feb.40
Breen, John Joseph, *O.B.E., i.d.c., p.s.a.* (*t*)..... 20Feb.40
Meredith, Charles Warburton (*S. Rhodesian A.F.*), (*R.A.F.V.R.*)..... 21Mar.40
Gallehawk, Arthur Noel, *A.F.C., p.s.a.* (*t*)..... 1July40
Probyn, Harold Melsome, *D.S.O.* (*t*)..... 1July40
Lees, Alan, *D.S.O., A.F.C.* (*t*)..... 1July40
Johnson, Eric Digby, *A.F.C.* (*t*)..... 1July40
Pirie, George Clark, *M.C., D.F.C., i.d.c., p.s.a.* (*t*)..... 1July40
Huskinson, Patrick, *M.C.* (*t*)..... 1July40
Baker, Brian Edmund, *D.S.O., M.C., A.F.C.* (*t*)..... 1July40
Saundby, Robert Henry Magnus Spencer, *M.C., D.F.C., A.F.C., i.d.c., p.s.a.* (*acting Air Vice-Marshal, 22 Apr. 40*) (*t*)..... 1July40
Stevenson, Donald Fasken, *D.S.O., O.B.E., M.C., i.d.c., p.s.a.* (*acting Air Vice-Marshal 17 Feb. 41*) (*t*)..... 1July40
Cochrane, *Hon.* Ralph Alexander, *C.B.E., A.F.C., i.d.c., p.s.a.* (*t*)..... 1July40
Cole-Hamilton, John Beresford, *C.B.E., p.s.a.* (*t*)..... 1July40
Coryton, William Alec, *M.V.O., D.F.C.* (*t*)..... 1July40
H.H. Hon. Colonel Amir, Abdullah of Trans-Jordan (*Honorary*) 30Nov.40
Mylne, Athol Wordsworth (*t*) 1Dec.40
Vachell, John Lyne, *M.C., i.d.c., p.s.a.* (*t*)..... 1Dec.40
Pryor, Arthur Deen (*t*) 1Dec.40
Dunn, Wilfred Henry, *D.S.C.* (*t*) 1Dec.40
Fraser, Hugh Henry MacLeod, *i.d.c., p.s.a.* (*t*)..... 1Dec.40
Thomas, Meredith, *C.B.E., D.F.C., A.F.C., p.s.a.* (*t*)..... 1Dec.40
Mansell, Reginald Baynes, *O.B.E.* (*t*)..... 1Dec.40
Frew, Matthew Brown, *D.S.O., M.C., A.F.C.* (*t*)..... 1Dec.40
Bowen, Horace George, *M.B.E.* (*t*) 1Dec.40
McEntegart, Bernard (*t*) 1Dec.40
Carr, Charles Roderick, *C.B.E., D.F.C., A.F.C.* (*t*) 1Dec.40
Elmhirst, Thomas Walker, *A.F.C., p.s.a.* (*acting Air Vice-Marshal* (*unpaid*) *2 Dec. 40*) (*t*) 1Dec.40
Cockey, Leonard Herbert, *i.d.c., p.s.a.* (*t*) 1Dec.40
Grigson, John William Boldero, *D.S.O., D.F.C., i.d.c., p.s.a.* (*t*) 1Dec.40
Goodwin, Edwin Spencer, *A.F.C.* (*t*) 1Dec.40
Goddard, Robert Victor, *C.B.E., p.s.a.* (*t*) 1Dec.40
Colyer, Douglas, *D.F.C., p.s.a.* (*t*) 1Dec.40
Cordingley, John Walter, *C.B.E.* (*t*) 10Jan.41
Modin, Charles Oscar Frithiof, *C.B.E., D.S.C., q.s.* (*t*) 1Mar.41
Thorold, Henry Karslake, *D.S.C., D.F.C., A.F.C., i.d.c., p.s.a.* (*t*) 1Mar.41
Howard-Williams, Ernest Leslie, *M.C., p.s.a.* (*t*) 1Mar.41
Kerby, Harold Spencer, *D.S.C., A.F.C., p.s.a.* (*t*) 1Mar.41
Walker, Frederic William, *D.S.C., A.F.C., p.s.a.* (*t*) 1Mar.41
Vincent, Francis John, *D.F.C.* (*t*) 1Mar.41
Durston, Albert, *A.F.C.* (*t*) 1Mar.41
Wigglesworth, Horace Ernest Philip, *D.F.C., p.s.a.* (*t*) 1Mar.41
Betts, Eric Bourne Coulter, *D.S.C., D.F.C., p.s.a.* (*t*) 1Mar.41
Boyce, George Harold, *A.F.C.* (*t*) 1Mar.41
Saunders, Hugh William Lumsden, *M.C., D.F.C., M.M., i.d.c., p.s.a.* (*t*) 1Mar.41
Hollinghurst, Leslie Norman, *O.B.E., D.F.C., i.d.c., p.s.a.* (*t*) 1Mar.41
Sanders, Arthur Penrose Martyn, *i.d.c., p.s.a.* (*t*) 1Mar.41
Whitham, Robert Parker Musgrave, *O.B.E., M.C., p.s.a.* (*t*) 1Mar.41
Croke, Lewis George Le Blount, *C.B.E.* (*t*) 1Mar.41
Fullard, Philip Fletcher, *C.B.E., D.S.O., M.C., A.F.C., p.s.a.* (*t*) 1Mar.41

General Duties Branch—Group Captains

Group Captains

1918 to 1931

Halahan, Frederick Crosby, *C.M.G., D.S.O., M.V.O., (Air Vice-Marshal) (ret.)* 1Jan.19
Higgins, Thomas Charles Reginald, *C.B., C.M.G. (Air Commodore) (ret.)* 5Aug.19
Fletcher, Albert, *C.M.G., C.B.E., M.C. (Hon. Air Commodore), (ret.)* 30June22
Bradley, Charles Raymond Strathern *O.B.E. (ret.)* 1July25
Bettington, Arthur Vere *C.M.G (ret.)* 1July27
S. Bowen, James Bevan, *C.B.E. (Air Commodore) (ret.)* 1Jan.28
Primrose, William Harold, *C.B.E., D.F.C. (ret.)* 1July28
Busteed, Henry Richard, *O.B.E., A.F.C., q.s. (ret.)* 1July28
Smyth-Pigott, Joseph Ruscombe Wadham, *D.S.O. (ret.)* 1July28
Cull, John Tulloch, *D.S.O. (ret.)* 1Jan.29
Nanson, Eric Roper Curson, *C.B.E., D.S.C., A.F.C. (ret.)* 1Jan.29
Haskins, Francis Knox, *D.S.C. (Air Commodore) (ret.)* 1Jan.29
Fowler, Ivor Guy Vaughan, *A.F.C. (ret.)* 1July29
Edmonds, Charles Humphrey Kingsman, *D.S.O., O.B.E., p.s.a.* 1July29
Murray, Eric Mackay, *D.S.O., M.C., p.s.a. (ret.)* 1Jan.30
Jackson, Alan Howard, *p.s.a.* 1July30
ap Ellis, Augustine, *C.B.E.* 1Jan.31
Miley, Arnold John, *O.B.E.* 1Jan.31
Robinson, Franks Lubbock, *D.S.O., M.C., D.F.C., q.s. (ret.)* 1July31
Maycock, Richard Beauchamp, *O.B.E., q.s. (ret.)* 1July32

1933

Hunter, Henry John Francis, *M.C. (ret.)* 1Jan.
Manning, Edye Rolleston, *D.S.O., M.C. (ret.)* 1July
Guilfoyle, William James Yule, *O.B.E., M.C., q.s.* 1July
Field, Roger Martin, *C.B.E.* 1July

1934

S. Gould, Lionel Thomas Nutcombe, *M.C. p.s.a.* 1Jan.
Graham, John Benjamin, *M.C., A.F.C. (ret.)* 1Jan.
McCrae, James, *M.B.E.* 1July
Murlis-Green, Gilbert Ware, *D.S.O., M.C., p.s.a.* 1July
Strugnell, William Victor, *M.C.* 1July
E. Buss, Kenneth Caron, *O.B.E.* 1July
N. Spratt, Norman Channing, *O.B.E. (ret.)* 1July

1935

MacLean, Lachlan Louden, *p.s.a. (ret.)* 1Jan.
V.C., I. Insall, Gilbert Stuart Martin, *M.C.* 1July
N. Lloyd, Ivor Thomas, *C.B.E., p.s.a. (ret.)* 1July
Peck, Arthur Hicks, *D.S.O., M.C.* 1July
Herring, Justin Howard, *D.S.O., M.C.* 26Nov.
Skelleton, Alexander *C.B.E., D.S.O., O.B.E.* 26Nov

1936

Maxwell, Reginald Stuart, *M.C., D.F.C., A.F.C.* 1Jan.
Elliott-Smith, Charles Henry, *A.F.C.* 1Jan.
Arnold, Anthony Rex, *D.S.C., D.F.C.* 1Jan.
E. Gray, Alexander, *M.C.* 1Jan.
Lale, Horace Percy *D.S.O., D.F.C.* 1Jan.
Burling, Edward James Poynter, *D.S.C., D.F.C., A.F.C.* 1Jan.
Forbes, Leslie Frederick, *M.C.* 1Jan.
Kershaw, Ronald Hargrave 1July
Barrington, Francis Edward Philip 1July

1937

Hanmer, Henry Ivan, *D.F.C., p.s.a.* 1Jan.
Leather, Ralph Towlerton, *A.F.C., q.s.* 1Jan.
Grenfell, Eustace Osborne, *M.C., D.F.C., A.F.C.* 1Jan.
Iron, Douglas, *O.B.E., q.s.* 1Jan.
Sowrey, William, *D.F.C., A.F.C.* 1July
Neville, Roger Henry Gartside, *O.B.E., M.C.* 1July
Daly Albert Peter Vincent, *A.F.C.* 1July
N. A. Keith, Claude Hilton 1July
Farrington, Wyndham Brookes *D.S.O., p.s.a.* 1July
Budgen, William Douglas, *O.B.E.* 1July
Payne, Lionel Guy Stanhope, *M.C., A.F.C., i.d.c., p.s.a. (ret.)* 1July
N. Studd, Theodore Quintus, *D.F.C.* 1July
Mackey Claude William, *p.s.a.* 1July

1938

Coleman, Francis Henry, *D.S.O.* 1Jan.
Penderel, Hubert Wilson Godfrey Jones, *M.C., A.F.C.* 1Jan.
Lowe, Cyril Nelson, *M.C., D.F.C.* 1Jan.
N. Summers, John Kenneth, *M.C.* 1Jan.
Woodhouse, John Whitaker, *D.S.O., M.C.* 1Jan.
Livock, Gerald Edward, *D.F.C., A.F.C., q.s.* 1Jan.
Rice, Edward Brownsdon 1July

General Duties Branch—Group Captains

1938

Gardner Richard Gregory, *D.S.C., q.s.* 1July
Halley, Robert, *D.F.C., A.F.C., q.s.* 1July
Trott, Francis William, *O.B.E., M.C.* 1July
E.* Dalison Charles Beauvoir, *A.F.C.* 1July
Caster, William Samuel, *M.C.* 1July
Ph. Taylor, Malcolm Lincoln, *A.F.C.* 1July
Hopcraft, Edward Garden, *D.S.C.* .. 1July
Rice, Edward Arthur Beckton, *C.B.E., M.C.* ..... 1Nov.
Hargrave, William Bowen, *O.B.E.* .. 1Nov.
Maskell, Archibald Spencer ..... 1Nov.
Scott, Charles Langston, *D.S.C.* ..... 1Nov.
Fernihough, Frank, *M.C., q.s.* ..... 1Nov.
I. Jones, John Hugh Oscar ..... 1Nov.
A. Brown, Hugh Mitchell Kirkwood. 1Nov.
P. T. Lee, Arthur Stanley Gould, *M.C., i.d.c., p.s.a.* ..... 1Nov.
Coleman, John Patrick, *A.F.C., p.s.a.* ..... 1Nov.
P. T. Simpson, Sturley Philip, *M.C.* .. 1Nov.
Cock, Geoffrey Hornblower, *M.C.* .. 1Nov.
Cummings, Philip Hildersley, *D.F.C.* 1Nov.
A. I. Bryant, Walter Edward George, *M.B.E., p.s.a.* ..... 1Nov.
E. Bryson, Oliver Campbell, *M.C. D.F.C., A.M.* ..... 1Nov.
Silly, Benjamin James, *M.C., D.F.C., i.d.c., p.s.a.* ..... 1Nov.
N. Maitland, Percy Eric, *M.V.O., A.F.C., p.s.a.* ..... 1Nov.
Emmett, Edwin Cheere, *M.C., D.F.C.* ..... 1Nov.
King, Charles Ley, *M.C., D.F.C.* .... 1Nov.
I. Chappell, Roy Williamson, *M.C.* .. 1Nov.
Wann, Archibald Herbert, *p.s.a.* .... 1Nov.

1939

P. T. Sadler, John Archer ..... 1Jan.
Bishop Alan George, *O.B.E., A.F.C., p.s.a.* ..... 1Jan.
Brown, Leslie Oswald, *D.S.C., A.F.C., p.s.a.* ..... 1Jan.
N. Underbill, Wilfred, *D.S.C.* ..... 1Jan.
Laurence, Frederic Hope, *M.C.* .... 1Jan.
Soden, Frank Ormond, *D.F.C.* .... 1Apr.
Ph. James, Charles Ernest Hilton, *M.C.* ..... 1Apr.
Noakes, Jack, *A.F.C., M.M.* ..... 1Apr.
Stammers, Frederic Gunning, *O.B.E.* 1Apr.
S. Evens, Harold Walter ..... 1Apr.
S. Richardson, Colin Spencer, *M.B.E.* ..... 1Apr.
E. Cuckney, Ernest John, *D.S.C.* .. 1Apr.
A. Cox, Wilfred Reseigh, *M.C., A.F.C.* ..... 1Apr.
Keary, Charles Reginald ..... 1Apr.

1939

Ellerton, Alban Spenser, *O.B.E.* .. 1July
N. Bentley, George William, *D.F.C.* 1July
Young, Ryder 1July
Turner, Edward Fisher, *A.F.C.* 1July
E. I. Long, Howard Oakey, *D.S.O.* .. 1July
E.* Lockyer, Clarence Edward Williams 1July
N. Robertson, Paul Douglas, *A.M.* .. 1July
A. Grenfell, Eric Blake, *A.F.C.* 1July

1940

Buxton, Vincent, *O.B.E.* (*t*) ..... 1Jan.
Russell, Herbert Bainbrigge, *D.F.C., A.F.C., p.s.a.* (*t*) ..... 1Jan.
Sorley, Ralph Squire, *O.B.E., D.S.C., D.F.C., i.d.c., p.s.a.* (*t*) ..... 1Jan.
Moore, Maurice, *O.B.E., i.d.c., p.s.a.* (*t*) ..... 1Jan.
Ph. Crowe, Henry George, *M.C., p.s.a.* (*t*) ..... 1Jan.
Lloyd, Hugh Pughe, *M.C., D.F.C., A.D.C., p.s.a.* (*t*) ..... 1Jan.
V.C. I. West, Ferdinand Maurice Felix, *M.C.* (*t*) ..... 1Jan.
A. Ivens, Thomas Standley (*t*) .... 1Jan.
Anderson, Charles Torr, *D.F.C.* (*t*) .. 1Jan.
Stevens, Cecil Alfred, *M.C., p.s.a.* (*t*) 1Jan.
Gibbs, Gerald Ernest, *M.C., p.s.a.,* (*w 17 Dec. 40*) (*t*) ..... 1Jan.
Horsley, Clement Flegg, *M.C.* (*t*) .. 1Jan.
Williamson, James John, *A.F.C.* (*t*) 1Jan.
Harrison, Richard, *D.F.C., A.F.C.* (*t*) 1Jan.
Fiddament, Arthur Leonard, *D.F.C., i.d.c., p.s.a.* (*t*) ..... 1Jan.
Met. Harris, Stafford Berkeley, *D.F.C., A.F.C., p.s.a.* (*t*) ..... 1Jan.
E. White, Hugh Granville (*t*) ..... 1Jan.
I. Collier, Alfred Conrad, *C.B.E., p.s.a.* (*t*) ..... 1Jan.
S. Tait, Victor Hubert, *O.B.E.* (*t*) .. 1Jan.
Lawson, George Maxwell, *M.C., p.s.a.* (*t*) 1Jan.
A. Pidcock, Geoffrey Arthur Henzell (*t*) 1Jan.
Toomer, Sydney Edward, *D.F.C., p.s.a.* (*t*) ..... 1Jan.
Dickson, William Forster, *D.S.O., O.B.E., A.F.C., i.d.c., p.s.a.* (*t*) .. 1Jan.
Sugden, Ronald Scott, *A.F.C.* (*t*) .. 1Mar.
N. Fletcher, Albert William, *O.B.E., D.F.C., A.F.C.* (*t*) ..... 1Mar.
Massey, Herbert Martin, *D.S.O., M.C., p.s.a.* (*t*) ..... 1Mar.
Lock, Henry George Watts, *D.F.C., A.F.C., p.s.a.* (*t*) ..... 1Mar.
A. Porter, Cedric Ernest Victor, *p.s.a.* (*t*) ..... 1Mar.
Gayford, Oswald Robert, *C.B.E., D.F.C., A.F.C., i.d.c., p.s.a.* (*t*) .. 1Mar.

General Duties Branch—Group Captains

1940

George, Robert Allingham, *M.C.*, *p.s.a.* (*w 11 Oct. 40*) (*t*) ..... 1Mar.
Lloyd, Kenneth Buchanan, *A.F.C.* (*t*) ..... 1Mar.
A. Openshaw, Edward Reginald, *A.F.C.* (*t*) ..... 1Mar.
Ph. de Putron, Owen Washington (*t*) 1Mar.
E.* Rowley, Herbert Victor, *p.s.a.* (*t*) 1Mar.
N. Mackworth, Philip Herbert, *D.F.C.*, *p.s.a.* (*t*) ..... 1Mar.
E.* Smylie, Gilbert Formby, *D.S.C.*, *p.s.a.* (*t*) ..... 1Mar.
O'Neill, Henry Dunboyne, *A.F.C.*, *p.s.a.* (*t*) ..... 1Mar.
E.* Lewis-Roberts, Albert Oliver, *D.F.C.*, *p.s.a.* (*t*) ..... 1Mar.
Johnston, George Stairs Napier, *O.B.E.*, *i.d.c.*, *p.s.a.* (*t*) ..... 1Mar.
Churchman, Allan Robert, *D.F.C.* (*t*) ..... 1Mar.
Spackman, Charles Basil Slater, *D.F.C.* (*t*) ..... 1Mar.
A. Vincent, Stanley Flamank, *D.F.C.*, *A.F.C.*, *q.s.* (*t*) ..... 1Mar.
Mason, John Melbourne, *D.S.C.*, *D.F.C.* (*t*) ..... 1Mar.
Oddie, Gerard Stephen, *D.F.C.*, *A.F.C.* (*t*) ..... 1Mar.
Ledger, Arthur Percy, *M.B.E.*, *p.s.a.* (*t*) ..... 1Mar.
Whitford, John, *O.B.E.* (*t*) ..... 1Mar.
Walmsley, Hugh Sydney Porter, *O.B.E.*, *M.C.*, *D.F.C.* (*t*) ..... 1Mar.
Carnegie, David Vaughan, *A.F.C.*, *p.s.a.* (*t*) ..... 1Mar.
Steele, Charles Ronald, *D.F.C.*, *p.s.a.* (*t*) ..... 1Mar.
Paxton, Anthony Lauderdale, *D.F.C.* (*t*) ..... 1Mar.
Elliot, William, *D.F.C.*, *p.s.a.* (*t*) ... 1Mar.
Baker, John Wakeling, *M.C.*, *D.F.C.*, *i.d.c.*, *p.s.a.* (*t*) ..... 1Mar.
Ritchie, Alan Patrick, *A.F.C.*, *p.s.a.* (*t*) ..... 1Mar.
Mellersh, Francis John Williamson, *A.F.C.* *p.s.a.*, (*t*) ..... 1Mar.
Langford-Sainsbury, Thomas Audley, *O.B.E.*, *D.F.C.*, *A.F.C.* (*t*) ..... 1Mar.
Ellwood, Aubrey Beauclerk, *D.S.C.*, *i.d.c.*, *p.s.a.* (*t*) ..... 1Mar.
Peake, Harald (*acting Air Commodore* 1 Nov. 38) (*A.A.F.G.L.*) (*w*) 3Mar.
Dalzell, William Arthur Kirkpatrick (*t*) 1June
Houghton, Reginald Thomas Brooke *A.F.C.* (*t*) 1June
Butler, James Humphrey, *p.s.a.* (*t*) 1June
E. Hill, Cedric Waters (*t*) 1June
Bussell, Edward Irvine, *p.s.a.* (*t*) .. 1June
Bryer, Gerald Mornington, *O.B.E.*, *A.F.C.*, *p.s.a.* (*t*) 1June
Sanderson, Alfred Clifford, *D.F.C.* (*t*) 1June
Jones, John Whitworth, *p.s.a.* (*t*) .. 1June
P.T. Venn, George Oswald 1June
Dearlove, Cuthbert Joseph Stanley, *p.s.a.* (*t*) 1June

1940

Hanmer, Robert Hugh, *M.C.* (*t*) .. 1June
S. Theak, William Edward, *p.s.a.* (*t*) 1June
Hebbert, Frederick Lionel Benbow, *p.s.a.* (*t*) 1June
Chick, John Stanley, *M.C.*, *A.F.C.*, *p.s.a.* (*t*) 1June
Pope, Sydney Leo Gregory, *D.F.C.*, *A.F.C.* (*t*) 1June
Jarvis, Louis William (*t*) 1June
E. Potter, John (*t*) 1June
Ph. Tyrrell, Guy Yelverton, *M.C.* (*t*) 1June
Wilson, George Edward, *O.B.E.* (*t*) 1June
A.,* I. Crawford, Charles (*t*) 1June
I. Chamberlayne, Paul Richard Tankerville James Michael Isidore Camille, *A.F.C.* (*t*) 1June
I. Walker, Henry Edward, *M.C.*, *D.F.C.* (*t*) 1June
Cottle, Jack, *M.B.E.*, *D.F.C.* (*t*) 1June
E. Graham, Strang, *M.C.* 1June
Culley, Stuart Douglas, *D.S.O.*, *p.s.a.* (*t*) 1June
Foster, Robert Mordaunt, *D.F.C.*, *p.s.a.* (*t*) 1June
Strafford, Stephen Charles, *C.B.E.*, *D.F.C.*, *i.d.c.*, *p.s.a.* (*t*) 1June
MacGregor, Andrew, *M.B.E.*, *D.F.C.*, *p.s.a.* (*t*) 1June
Blackford, Douglas Leslie, *p.s.a.* (*t*) 1June
Lydford, Harold Thomas, *A.F.C.*, *p.s.a.* (*t*) 1June
N. Hopps, Frank Linden, *A.F.C.*, *p.s.a.* (*t*) 1June
Rankin, Archibald James, *O.B.E.*, *A.F.C.*, *p.s.a.* (*t*) 1June
S. Attwood, Charles William (*t*) 1June
Ph. Wynne, Frederick Robert, *M.B.E.* (*t*) 1June
Stevens, Alick Charles (*t*) 1June
Wigglesworth, Cecil George, *A.F.C.* (*t*) 1June
Flower, Arthur Hyde, *C.B.E.* (*t*) 1June
Collins, Harold John (*t*) 1June
Yool, William Munro, *C.B.E.*, *p.s.a.* (*t*) 1June
A. McSwiny, Philip Myles (*t*) 1June

Drew, Hedley Vicars, *O.B.E.*, *A.F.C.* (*t*) ..... 1Sept.
Fall, Joseph Stewart Temple, *D.S.C.*, *A.F.C.* (*t*) ..... 1Sept.
Findlay, Charles, *D.F.C.*, *A.F.C.* (*t*) 1Sept.
Maxton, Leonard Graeme, *A.F.C.* (*t*) 1Sept.
Boret, John Auguste, *O.B.E.*, *M.C.*, *A.F.C.* (*t*) ..... 1Sept.
A., PT. Busk, Clifford Westly, *M.C.*, *A.F.C.* (*t*) ..... 1Sept.
Down, Harold Hunter, *A.F.C.* (*t*) .. 1Sept.
Banting, George Gaywood, *p.s.a.* (*t*) 1Sept.
A. Howard, George Vivian, *D.F.C.* (*t*) 1Sept.
S. Daddo-Langlois, William James (*t*) 1Sept.

General Duties Branch—Group Captains

1940

N. Harrison, George Henry, *D.F.C.* (*t*) ..... 1Sept.
Oliver, John, *A.F.C.* (*t*)..... 1Sept.
Davidson, Alexander Paul, *p.s.a.* (*t*) 1Sept.
Hughes-Chamberlain, John Lloyd Melville De Cosigny (*t*)..... 1Sept.
A. Perry-Keene, Allan Lancelot Addison, *O.B.E.*, *p.s.a.* (*t*)..... 1Sept.
Bowen-Buscarlet, Willett Amairic Bowen, *D.F.C.*, *p.s.a.* (*t*)..... 1Sept.
Ward, Kenneth Eric (*t*)..... 1Sept.
Caswell, Bruce Bernard, *q.s.* (*t*).... 1Sept.
Fogarty, Francis Joseph, *D.F.C.*, *A.F.C.* (*t*)..... 1Sept.
E. Mackay, Edward Percy (*t*)..... 1Sept.
E. Foden, James Clement, *A.F.C.* (*t*) 1Sept.
E. Carter, Oliver Eric, *A.F.C.*, *p.s.a.* (*t*)..... 1Sept.
Storrar, Sydney Ernest, *p.s.a.* (*t*).. 1Sept.
Broughall, Herbert Seton, *M.C.*, *D.F.C.*, *p.s.a.* (*t*)..... 1Sept.
PT. Macdonald, Somerled Douglas, *D.F.C.*, *p.s.a.* (*t*)..... 1Sept.
PT. Williams, Thomas Melling, *O.B.E.*, *M.C.*, *D.F.C.*, *p.s.a.* (*t*).. 1Sept.
Groom, Victor Emmanuel, *O.B.E.*, *D.F.C.*, *p.s.a.* (*t*)..... 1Sept.
Wright, Frank (*t*)..... 1Sept.
Met. Seward, Walter John (*t*)..... 1Sept.
Gray, John Astley, *D.F.C.*, *p.s.a.* (*t*) 1Sept.
I. Beaumont, Frank (*t*)..... 1Sept.
Ph. Shaw, Gerald Stanley, *p.s.a.* (*t*) 1Sept.
McFarlane, John, *M.C.*, *A.F.C.* (*t*).. 1Sept.
E.* Barbour, Robert Lyle McKindrick, *D.F.C.*, *A.F.C.*, *p.s.a.* (*t*)..... 1Sept.
Williamson, Hugh Alexander, *C.M.G.*, *A.F.C.* (*ret*) (*t*) ..... 1Dec.
N. Crofton, Richard Llewellyn, *M.B.E.*, *A.F.C.* (*t*) ..... 1Dec.
A. Wray, Arthur Mostyn, *M.C.*, *D.F.C.*, *A.F.C.* (*t*) ..... 1Dec.
Ph. Bussey, John (*t*)..... 1Dec.
Desoer, Noel Lloyd, *q.s.* (*t*)..... 1Dec.
Kingston-McCloughry, Edgar James, *D.S.O.*, *D.F.C.*, *p.s.a.* (*t*)..... 1Dec.
S. Mann, William Edward George, *D.F.C.*, *p.s.a.* (*t*) ..... 1Dec.
Waring, Edmund Francis, *D.F.C.*, *A.F.C.* (*t*) ..... 1Dec.
Barrett, John Francis Tufnell, *D.S.O.*, *D.F.C.* (*t*) ..... 1Dec.
E.* Traill, Thomas Cathcart, *O.B.E.*, *D.F.C.*, *p.s.a.* (*t*) ..... 1Dec.
Hope, Eustace Jack Linton, *A.F.C.*, *p.s.a.* (*t*) ..... 1Dec.
E. Breakey, John Denis, *D.F.C.* (*t*) 1Dec.
Staton, William Ernest, *D.S.O.*, *M.C.*, *D.F.C.*, *A.D.C.* (*t*) ..... 1Dec.
E. Burton, Eric (*t*) ..... 1Dec.

1940

Ivelaw-Chapman, Ronald, *D.F.C.*, *A.F.C.*, *p.s.a.* (*t*) ..... 1Dec.
Sutherland, Robert Bruce, *D.F.C.* (*t*) 1Dec.
N. Merer, John William Frederick, *p.s.a.* (*t*) ..... 1Dec.
Hampton, Herbert Nind, *D.F.C.* (*t*) 1Dec.
Rogers, Alfred Douglas, *A.F.C.* (*t*) 1Dec.
E. Hamersley, Harold Alan, *M.C.* (*t*) 1Dec.
Ph. Garraway, Frederick Frank, *O.B.E.*, *p.s.a.* (*t*) ..... 1Dec.
Savile, Walter Archer Bourchier (*t*) 1Dec.
A. Hallawell, Charlton, *p.s.a.* (*t*).... 1Dec.
E. Forrow, Henry Edward, *O.B.E.*(*t*) 1Dec.
Cahill, Charles Howard, *D.F.C.*, *A.F.C.* (*t*) ..... 1Dec.
Darvall, Lawrence, *M.C.*, *p.s.a.* (*t*) 1Dec.
E. Park, Stanley Miles (*t*)..... 1Dec.
A. Franklyn, Adrian Winfred, *M.C.* 1Dec.
Bouchier, Cecil Arthur, *C.B.E.*, *O.B.E.*, *D.F.C.*, *p.s.a.* (*t*) ..... 1Dec.
Knocker, Guy Mainwaring, *p.s.a.* (*t*) 1Dec.
Hodson, George Stacey, *A.F.C.* (*t*) 1Dec.
Barraclough, Charles Edward (*t*) .. 1Dec.
Pendred, Lawrence Fleming, *M.B.E.*, *D.F.C.*, *p.s.a.* (*t*) ..... 1Dec.
A. Alford, Francis Reginald, *O.B.E.*, *M.C.* (*t*) ..... 1Dec.

1941

N. Dand, James Huddart, *M.B.E.* (*t*) 1Mar.
S. Elliot, Kenneth Harries Riverside, *D.S.O.* (*t*) ..... 1Mar.
. Le Poer Trench, Charles Frederick (*t*)..... 1Mar.
Bell, John Ross, *D.F.C.* (*t*) ..... 1Mar.
Pyne, Reginald, *D.F.C.*, *p.s..a* .... 1Mar.
E.* Glaisher, John Malcolm, *D.F.C.* (*t*)..... 1Mar.
E. Feather, Vincent Percy (*t*)..... 1Mar.
Saward, Norman Cuthbert (*t*)..... 1Mar.
Sanderson, Wilfrid, *A.F.C.* (*t*) .... 1Mar.
Bladon, Graham Clarke (*t*) ..... 1Mar.
Lea-Cox, Charles Leslie ..... 1Mar.
Ph. Purdin, William Edmund (*t*).... 1Mar
Grice, Richard, *O.B.E.*, *D.F.C.* (*t*).. 1Mar.
S. McDonald, John Alexander, *p.s.a.* (*t*) ..... 1Mar.
E. Davies, Edward Dayrell Handley, *p.s.a.* (*t*) ..... 1Mar.
Kirby, John Lawrence (*t*) ..... 1Mar.
Ph. Airey, James Lionel, *D.F.C.*,.. *p.s.a.* (*t*) ..... 1Mar.
Humphreys, Dudley d'Herbez (*t*).. 1Mar.
Turton Jones, John Wyntoun, *p.s.a.* (*t*) ..... 1Mar.
S. Ely, Maurice Hibbert, *p.s.a.* (*t*) .. 1Mar.
Embry, Basil Edward, *D.S.O.*, *A.F.C.*, *p.s..a* (*t*) 1Mar

General Duties Branch—Group Captains

1940

E. Battle, Henry Frederick Vulliamy, *O.B.E.*, *D.F.C.*, *p.s.a.* (*t*)	1Mar.
S. Rogers, John Barker Hereward, *p.s.a.* (*t*)	1Mar.
Robinson, Frank Grenville Argyle, *D.F.C.* (*t*)	1Mar.
Humble, Thomas (*t*)	1Mar.
James, Amos Francis (*t*)	1Mar.
Gemmel, Henry James (*t*)	1Mar.
Leach, Anthony, *M.C.* (*t*)	1Mar.
Ph. Rowe, Herbert George, *D.F.C.* (*t*)	1Mar.
Greig, David D'Arcy Alexander, *D.F.C.*, *A.F.C.* (*t*)	1Mar.
E.* Scroggs, Arthur Francis, *p.s.a.* (*t*)	1Mar.
S.* King, Patrick John Richardson, *p.s.a.* (*t*)	1Mar.
Ph. Russell, George Henry, *D.F.C.*(*t*)	1Mar.
Wardle, Alfred Randles, *A.F.C.*, *p.s.a.* (*t*)	1Mar.
Pearce, Frederick Laurence, *D.S.O.*, *D.F.C.* (*t*)	1Mar.
Horn, Charles Austin (*t*)	1Mar.
E.* Haines, Harold Alfred, *O.B.E.*, *D.F.C.*, *p.s..a* (*t*)	1Mar.
Boothman, John Nelson, *A.F.C.*, *p.s.a.* (*t*)	1Mar.
Long, Francis William, *p.s.a.* (*t*)	1Mar.
A. Hardman, James Donald Innes, *O.B.E.*, *D.F.C.*, *p.s.a.* (*t*)	1Mar.
S.* Carter, Gerald Paul Halliley, *p.s.a.* (*t*)	1Mar.
Carter, Guy Lloyd, *A.F.C.* (*t*)	1Mar.
N. Blake, Edward Arthur, *M.M.* (*t*)	1Mar.
Webster, Sidney Norman, *A.F.C.* (*t*)	1Mar.
Barnes, Eric Delano, *A.F.C.*, *p.s.a.* (*t*)	1Mar.

General Duties Branch—Wing Commanders

Wing Commanders

1918 to 1935

Wise, Percival Kinnear, *C.M.G., D.S.O.* (*ret.*) 1Apr.18
Fletcher, John Norman, *A.F.C.* (*ret.*) 1Apr.18
V.C. Rees, Lionel Wilmot Brabazon, *O.B.E., M.C., A.F.C.* (*Group Capt. ret. 1Jan.25*) 1Apr.18
Gould, Claude Grenville Shepard (*ret.*) 1Apr.18
Greig, *Sir* Louis Leisler, *K.B.E., C.V.O.* (*ret.*) 1Nov.19
Wynn, Alfred Hearst Wynn Elias, *O.B.E., p.s.a.* (*ret.*) 1Nov.19
Hubbard, Thomas O'Brien, *M.C., A.F.C.* (*ret.*) 1Jan.22
Whitelock, Arthur Thomas (*ret.*) 1Jan.22
Maude, Christopher Edward, *q.s.* (*ret.*) 1July24
Mulcahy - Morgan, Thomas Westropp, *M.C., p.s.a.* (*ret.*) 1July24
Tomkinson, Edward Lancelot, *D.S.O., A.F.C., i.d.c., q.s.* (*ret.*) 1Jan.25
Morton, Roland Francis Storrs (*ret.*) 1Jan.25
E.* Williamson, George William, *O.B.E., M.C.* (*ret.*) 1July25
N. Cooke, Gilbert George Herbert, *D.S.C., A.F.C.* (*ret.*) 1July25
Gaskell - Blackburn, Vivian, *D.S.C., A.F.C.* 1Jan26
A. Sparling, Evelyn Hayley, *A.F.C.* (*ret.*) 1Jan.27
Ph. Laws, Frederick Charles Victor, *O.B.E.* (*ret.*) 1Jan.27
Ryan, William John, *C.B.E.* (*ret.*) 1Jan.27
Steel, John Valentine, *O.B.E.* (*ret.*) 1Jan.28
E.* Leask, Patrick Alexander Ogilvie (*ret.*) 1July28
Pretyman, Edward Radclyffe, *A.F.C.* (*ret.*) 1July31
E. Dolphin, Wilfrid Herbert (*ret.*) 1July31
Leacroft, John, *M.C.*, (*Group Capt., ret.*) 1Jan32

1918 to 1935

Waller, William Hastings de Warrenne, *A.F.C.* (*ret.*) 1Jan.32
Watkins, Siefried Richards, *A.F.C.*, (*ret.*) 1Jan.32
P.T. Sherriff, Frederick George, *O.B.E., M.C.* (*ret.*) 1Jan.34
S. Deacon, George Raymond Albert, *M.C., q.s.* (*ret.*) 1 July34
Thompson, Thomas Frederick Wailes, *D.F.C., p.s.a.* (*ret.*) 1July34

1936

I.Ph. Porri, Cyril O. 1Jan.
N. Scroggs, Henry Sydney 1Jan.

1937

Thompson, Arnold Samuel, *O.B.E.* (*ret., retained under K.R. 3543*) 1Jan.
E. Macro, Harvey Lancelot, *D.F.C., A.F.C.* 1Jan.
Mercer, William Kinnear 1Jan.
Dixon, Noel Parker *A.F.C.* 1Jan.
Divers, Rowland John, *M.B.E., p.s.a.* 1Apr.
A. Barnett, Percy John, *M.C.* 1Apr.
A. Binnie, James Alexander Weatherhead 1Apr.
I. Walser, John Gustave, *M.C., p.s.a.* 1Apr.
Swann, Walter English 1Apr.
Richardson, George Thomas 1Apr.
Savile, Francis Charles Beresford 1Oct.
S. Carpenter, Edgar Theodore, *A.F.C.* (*ret.*) 1Oct.

1938

Parker, Vivian Steel, *D.F.C., A.F.C.* 1Jan.
Blackford, Joseph, *p.s.a.* 1Jan.
S. Paine, James Theodore 1Jan.
Poole, William Henry, *A.F.C., M.M.* 1July
Lester, Hugh Lewis Pingo 1July
Toogood, Charles Francis 1July

1938

Mulholland, Denis Osmond, *A.F.C.* (*ret., retained under K.R. 3543*) 1Nov.
Beauiah, Edward Ardley, *p.s.a.* 1Nov.
Stradling, Alfred Hugh, *O.B.E.* 1Nov.
N. Booth, Ralph Slelgh, *A.F.C.* 1Nov.
Jope-Slade, Robert, *O.B.E., D.S.C.* 1Nov.
Hooper, Edgar Harry (*ret., retained under K.R. 3543*) 1Nov.
Gibbs, Victor Richard, *D.S.C., p.s.a.* 1Nov.
Woollven, Charles Henry Chapman, *M.C.* 1Nov.
Duminy, John 1Nov.
E. Meek, Kenneth Alexander, *M.B.E.* 1Nov.
Thornton, Henry Norman, *M.B.E., q.s.* 1Nov.
Strudwick, Charles Robert 1Nov.
Hyde, William Vincent 1Nov.
Paull, Adrian Henry, *A.F.C.* 1Nov.
E. Davy, Reginald Morvile 1Nov.
Goode, Harry King, *D.S.O., D.F.C., A.F.C.* 1Nov.
E. Dry, William Frederick, *p.s.a.* 1Nov.

1939

Millen, William James 1Jan.
Bond, Frank Edgar 1Jan.
Harrison, Anthony Cecil Boris, *C.B.E., M.C.* 1Jan.
A. Denholm, John Douglas Stirling 1Jan.
Barraclough, John Christian, *p.s.a.* 1Jan.
A.* I. Hoy, Campbell Alexander, *M.C.* 1Jan.
N. Ragg, Robert Linton, *A.F.C., p.s.a.* 1Jan.
Payntcr, Noel Stephen 1Jan.
Russell, Barnabas Henry Cross, *p.s.a.* 1Jan.
A. Brodie, Ian Eustace, *O.B.E., p.s.a.* 1Jan.
Flinn, Charles Henry 1Jan.
Adams, Cyril Douglas 1Jan.
Fleming, Donald Malcolm 1Jan.
Kirk, Fred, *O.B.E.* 1Jan.
Dawson, Walter Lloyd, *p.s.a.* 1Jan.
Anderson, David Forgham, *D.F.C., A.F.C.* 1Jan.

General Duties Branch—Wing Commanders

1939

Hodgson, Edgar Arnott 1Jan.
Vincent, Claude McClean, *D.F.C.*, *A.F.C.* 1Jan.
E. Horniman, Robert Henry 1Jan.
Ph. Duggan, Lewin Bowring 1Jan.
Reid, Harry Redvers McLaren, *D.F.C.* 1Jan.
A. Vasse, Gordon Herbert 1Jan.
Spencer, Geoffrey Roger Cole, *p.s.a.* 1Jan.
Ware, Sidney Herbert 1Jan.
Hurley, William Michael Mary 1Jan.
Martin, Leon, *A.F.C.* 1Jan.
Harcourt - Smith, Gilbert, *M.V.O.*, *C.B.E.*, *p.s.a.* 1Jan.
Mills, George Holroyd, *D.F.C.*, *p.s.a.* 1Jan.
S. Foster, Arthur Derrick Huthersoll 1Jan.
A. Wingate, John Leslie 1Jan.
Waite, Reginald Newnham, *p.s.a.* 1Jan.
Britton, Edmund Arnold Courtney, *D.F.C.* 1Jan.
Bradbury, John, *D.F.C.* 1Jan.
Bruce, Talbot Baines, *M.C.* 1Jan.
Wincott, Cyril Beresford 1Jan.
Ph. Silvester, James 1Jan.
Moreton, Noel Vivian, *p.s.a.* 1Mar.
French, Thomas Howell, *D.F.C.* 1Mar.
S. Johnson, John Charles Eric Arnott 1Mar.
Allan, David Stewart 1Mar.
E. Jean, John Watson *D.S.M.* 1Mar.
Hesketh, Allan, *O.B.E.*, *D.F.C.* 1Mar.
Inglis, Francis Frederic *p.s.a.* 1Mar.
Falconer, Colin Logan, *O.B.E.* 1Mar.
A. Chisman, Leonard de Ville, *D.F.C.* 1Mar.
Guest, Charles Edward Neville, *O.B.E.*, *p.s.a.* 1Mar.
S.*I. Addison, Edward Barker, *O.B.E.*, *p.s.a.* 1Mar.
Smythe, Cyril Richard 1Mar.
I. Greenlaw, Robert Ritchie, *M.B.E.* 1Mar.
E. Lynch, John Brayne 1Mar.
A. Odbert, Reginald Vere Massey 1Mar.
Burns, Eric Scott, *p.s.a.* 1Mar.
Dipple, Wilfred Eric 1Mar.

1939

Brill, Charles Harold 1Mar.
MacDonald, Archibald Hugh Herbert, *p.s.a.* 1Apr.
Woolley, Frank, *O.B.E.*, *D.F.C.* 1Apr.
Brook, William Arthur Darville, *p.s.a.* 1Apr.
Wiblin, Maurice 1Apr.
Ph. Smetham, Stanley, James 1Apr.
Nixon, Leslie Gordon 1Apr.
N. D'Aeth, Narbrough Hughes 1Apr.
A. Desmond, Thomas Joseph 1Apr.
Spalgbt, Robert Henry Seymour, *p.s.a.* 1Apr.
Macfadyen, Douglas *p.s.a.* 1Apr.
I. Pelly, Claude Bernard Raymond, *M.C.*, *p.s.a.* 1Apr.
N. Revington, Arthur Petbick, *O.B.E.* 1Apr.
Hawtrey, John Gossett, *q.s.* 1Apr.
Swain, Francis Ronald Downs, *A.F.C.*, *p.s.a.* 1Apr.
Thackray, Albert George 1Apr.
Anderson, James Noel Douglas, *O.B.E.* 1Apr.
A. Wynter - Morgan, Wilfred, *M.C.* 1Apr.
Bertram, Ian Anstruther, *p.s.a.* 1Apr.
A. Mackay, Malcolm Bruce 1Apr.
A. Mitchell, Frederick George Stewart, *O.B.E.* 1Apr.
E. Young, Leonard 1Apr.
Bates, Albert Wentwortb 1Apr.
Akerman, Walter Joseph Martin, *p.s.a.* 1Apr.
Reynolds, Bryan Vernon 1Apr.
Woolliams, Frank Hawker 1Apr.
Eccles, Reginald Yarrow 1Apr.
Carter, Ronald Hartley, *O.B.E.*, *D.S.O.*, *D.F.C.*, *p.s.a.* 1Apr.
Davies, Adolphus Dan, *p.s.a.* 1Apr.
E. Croome, Victor 1July
David, Edward Hugh Markham 1July
I.N. Ogilvie-Forbes, Neill Charles 1July
Hume-Wright, Patrick John Antony 1July
Riccard, Cecil Stanley 1July
N. Watts, Frank Eric 1July
Day, Harry Melville Arbuthnot, *A.M.* 1July

1939

Haworth-Bootb, Robin Howard, *D.F.C.* 1July
Bennett, Victor Bruce, *q.s.* 1July
Jordan, Richard Bowen, *p.s.a.* 1July
Nicholetts, Gilbert Edward, *A.F.C.*, *p.s.a.* 1July
N. Fressanges, Francis Josepb, *p.s.a.* 1July
Pritcbett, Norman Anthony Pelynt, *p.s.a.* 1July
Greet, Cyril Bennet 1July
Payne, William Labat 1July
King Herbert Edward 1July
E. Carter, North, *D.F.C.*, *p.s.a.* 1July
A. Garnons-Williams, Miles Herbert 1July
O'Sullivan, Gartb Richard 1July
Haylock, Edward Fowles, *p.s.a.* 1July
Ph. Hill, Reginald William 1July
Bonham-Carter, David William Frederick, *p.s.a.* 1July
N. Barnes, Leonard Kelly, *M.B.E.*, *p.s.a.* 1July
Adams, John Simon Leslie 1July
Stewart, Peter Grabam (*A.A.F.G.L.*) 24Aug.
Wright, John Allan Cecil, *A.F.C.*, *T.D.* *D.L.*, *M.P.* (*A.A.F.G.L.*) 25Aug.
Dore, Alan Sidney Whiteborn, *D.S.O.*, *T.D.*, *D.L.* (*A.A.A.F.G.L.*) 25Aug.
Shaw, Richard George, *D.F.C.* (*A.A.F.G.L.*) 25Aug.
Gabriel, Christopber, Parton (*A.A.F.G.L.*) 25Aug.
Hamilton & Brandon, *The Duke of*, *A.F.C.* (*A.A.F.G.L.*) 29Aug.
Douglas - Hamilton, *Lord* George Nigel, *A.F.C.* (*A.A.F.G.L.*) 29Aug.

1940

Moulton-Barrett Edward Selwyn (*t*) 1Jan.
Collingwood, Cutbbert John, *D.F.C.*, *p.s.a.* (*t*) 1Jan.

General Duties Branch—Wing Commanders

1940

Borthwick-Clarke, Ernest Shakespeare (*t*) 1Jan.
Oliver, George Robert (*t*) 1Jan.
A. Mangles, Roland Arthur Ross (*t*) 1Jan.
E. Brookes, Donald Scott (*t*) 1Jan.
S. Blucke, Robert Stewart, *A.F.C.* (*t*) 1Jan.
Bain, Richard Erskine (*t*) 1Jan.
A.* Sealy, Charles Forbes (*t*) 1Jan.
Davis, Edward Simeon Colbeck, *O.B.E., A.F.C., p.s.a.* (*t*) 1Jan.
A. Bullock, William Charles Penry (*t*) 1Jan.
Boyle, Dermot Alexander, *A.F.C. p.s.a.* (*t*) 1Jan.
Stevens, Charles Herbert Algernon (*t*) 1Jan.
Groves, Hugh Marsland (*t*) 1Jan.
Horrex, Charles Edwin, *A.F.C.* (*t*) 1Jan.
Lywood, Ralph Woodcock Gifford (*t*) 1Jan.
E. Ople, William Alfred, *p.s.a.* (*t*) 1Jan.
E. Barwell, Philip Reginald, *D.F.C.* (*t*) 1Jan.
Prickman, Thomas Bain (*t*) 1Jan.
Clifford, George Richard Melville (*t*) 1Jan.
E. Slocombe, Philip (*t*) 1Jan.
Thomson, Donald Leslie (*t*) 1Jan.
Mellor, Harry Manners, *M.V.O., q.s.* (*t*) 1Jan.
Woodhall, Alfred Basil (*t*) 1Jan.
Brookes, Hugh Hamilton, *p.s.a.* (*t*) 1Jan.
E. Colquhoun, James Woods, *p.s.a.* (*t*) 1Jan.
E.*Cozens, Henry Iliffe, *A.F.C., p.s.a.* (*t*) 1Jan.
Whittle, Humphrey Montagu (*t*) 1Jan.
Walter, Cyril, *O.B.E.* (*t*) 1Jan.
S. Jones, Philip (*t*) 1Jan.
E.*I. Muschamp, George Allen Rodolphe (*t*) 1Jan.
I. Harris, Vorley, *p.s.a.* (*t*) 1Jan.

1940

Ph. Hall, Francis Frederick Walby, *q.s.* (*t*) 1Jan.
Ryde, John Alexander Thomson, *A.F.C.* (*t*) 1Jan.
E. Beamish, George Robert, *p.s.a.* (*t*) 1Jan.
Bandon, *The Earl of D.S.O.* (*t*) 1Jan.
Ommanney, Montagu Douglas, *p.s.a.* (*t*) 1Jan.
E. Stone, Ralph Ashinhurst Bird (*t*) 1Jan.
Addams, James Ramage, *A.F.C., p.s.a.* (*t*) 1Jan.
Hancock, Charles Ronald, *O.B.E., D.F.C., p.s.a.* (*t*) 1Jan.
E.* Costa, Rowland *p.s.a.* (*t*) 1Jan.
E.* McDonald, Arthur William Baynes, *A.F.C., p.s.a.* (*t*) 1Jan.
E. Pankhurst, Leonard Thomas, *p.s.a.* (*t*) 1Jan.
Ambler, Geoffrey Hill, *A.F.C.* (*A.A.F.*) (*t*) 1Jan.
Thynne, Brian Sheridan, *A.F.C.* (*A.A.F.*) 1Jan.
Parker, Ian Robertson (*A.A.F.*) 1Jan.
Willoughby de Broke, *Lord, M.C., A.F.C.* (*A.A.F.*) 1Jan.
Maurice, Alfred Price, *D.F.C.* (*ret.*) (*t*) 1Mar.
Routh, Eric John Daubeney (*t*) 1Mar.
Stilwell, Christopher Holt (*t*) 1Mar.
S. Saker, Harold John, *M.V.O., p.s.a.* (*ret.*) (*t*) 1Mar.
Ffoulkes-Jones, Edwin Jocelyn (*t*) 1Mar.
Stainforth, George Hedley, *A.F.C.* (*t*) 1Mar.
Henwood, Francis Herbert Donald, *D.F.C.* (*t*) 1Mar.
Sinclair, Findlay Willard, *D.F.C.* (*t*) 1Mar.
Bailey, Sidney James *M.B.E.* (*t*) O. 1Mar.
Harrison, Cecil Walter (*t*) 1Mar.
E. Willetts, Alfred Henry, *p.s.a.* (*t*) 1Mar.
Atcherley, David Francis William, *O.B.E.* 1Mar.

1940

Cole, Robert Arthur Alexander (*t*) 1Mar.
Chichester, Patrick George (*t*) 1Mar.
Taaffe, Rudolph Trevor, *O.B.E.* (*t*) 1Mar.
A. Hopkins, Edward Donald MacLulick (*t*) 1Mar.
Mason, Neville Walter Frederick (*t*) 1Mar.
E. Hardy, Stephen Haistwell, *p.s.a.* (*t*) 1Mar.
E. Pike, Thomas Geoffrey, *p.s.a.* (*t*) 1Mar.
A. Allinson, Norman Stuart, *p.s.a.* (*t*) 1Mar.
E.* Wright, Harold Marshall Stanley (*t*) 1Mar.
Harvey, George David, *D.F.C., p.s.a.* (*t*) 1Mar.
King-Lewis, Arthur (*t*) 1Mar.
A.* Spreckley, Herbert Dorman, *p.s.a.* (*t*) 1Mar.
Healy, Ernest Alton (*t*) 1Mar.
E. Hayes, Guy Wingfield, *p.s.a.* (*t*) 1Mar.
Ph. Cator, Francis Gerald, *p.s.a.* (*t*) 1Mar.
Young, Norman (*t*) 1Mar.
S. Chamberlain, George Philip, *p.s.a.* (*t*) 1Mar.
Smythies, Francis Palmer (*t*) 1Mar.
E. Cohu, John Messurier, *p.s.a.* (*t*) 1Mar.
Woodin, John Horton (*t*) 1Mar.
Grace, Charles Frederick Hallyburton *p.s.a.* (*t*) 1Mar.
Thomas, John Edward Gray-Hill, *D.F.C.* (*t*) 1Mar.
E. Nowell, Henry Edward, *q.s.* (*t*) 1Mar.
Harris, Sydney Herbert Verder, *p.s.a.* (*t*) 1Mar.
S*.I. Cadell, Colin Simson, *p.s.a.* (*t*) 1Mar.
A. Stemp, Geoffrey Charles (*t*) 1Mar.
Dickens, Louis Walter, *D.F.C., A.F.C.* (*t*) 1Mar.
Gillmore, Alan David, *p.s.a.* (*t*) 1Mar.
E. Hodder, Francis Samuel, *p.s.a.* (*t*) 1Mar.
Stanley-Turner, Guy Neil Jacobson (*t*) 1Mar.
Fuller-Good, James Laurence Fuller (*t*) 1Mar.

General Duties Branch—Wing Commanders

1940

Tindall, John Austin (*t*) 1Mar.
Horry, Thomas Stanley, *D.F.C.*, *A.F.C.* (*t*) 1Mar.
Ashton, George Reginald, *A.F.C.* (*t*) 1Mar.
Damant, Frederick Korsten, *D.F.C.* (*t*) 1Mar.
E.* Bardon, Harold Rice (*t*) 1Mar.
I. Warburton, James (*t*) 1Mar.
I. Kennedy, William Maxwell Cassilis (*t*) 1Mar.
Keary, John D'Arcy (*t*) 1Mar.
Pearson - Rogers, Henry William, *p.s.a.* (*t*) 1Mar.
Coggle, Cyril Kenneth Joseph (*t*) 1Mar.
E. Tuttle, Geoffrey William, *O.B.E.*, *D.F.C.* (*t*) 1Mar.
E. Rowland, Federick Cecil (*t*) 1Mar.
E. Cannon, Leslie William, *p.s.a.* (*t*) 1Mar.
Denny, Frank Maynard (*t*) 1Mar.
E. McEvoy, Theodore Neuman, *p.s.a.* (*t*) 1Mar.
S. Flint, Maxwell Charles William Craig, *M.C.* (*t*) 1Mar.
E. Kellett, Richard, *D.F.C.*, *A.F.C.* (*t*) 1Mar.
N. May, Faulkner Michael Vine, *p.s.a.* (*t*) 1Mar.
A. Sharpe, Alfred Charles Henry, *p.s.a.* (*t*) 1Mar.
I. Bartholomew, Gilbert *p.s.a.* (*t*) 1Mar.
Ford, Richard James Alexander (*t*) 1Mar.
Atcherley, Richard Llewellyn Roger, *A.F.C.*, *p.s.a.* (*t*) 1Mar.
Legg, Richard James (*t*) 1Mar.
E.* Donkin, Reginald Hawtrey (*t*) 1Mar.
A.* Proud, Harold John Granville Ellis, *p.s.a.* (*t*) 1Mar.
A. Slater, Joseph Clarence Cross, *O.B.E.* (*t*) 1Mar

1940

Nash, Richard Rupert, *p.s.a.* (*t*) 1Mar.
Jones, John Rhys (*t*) 1Mar.
E. Wheeler, Allen Henry, *p.s.a.* (*t*) 1Mar.
S. Evans - Evans, Anthony Caron (*t*) 1Mar.
Buckle, Nevile Raby, *M.V.O.* (*t*) 1Mar.
A. Heard, Cyril Montague, *p.s.a.* (*t*) 1Mar.
Gray, Selwyn Harmer Cecil, *O.B.E.* (*t*) 1Mar.
Wilson, Ronald Christopher, *p.s.a.* (*t*) 1Mar.
I. Griffiths, John Francis, *D.F.C.* (*t*) 1Mar.
E. Campbell, William Gardner (*t*) 1Mar.
Montgomery, Alexander Hutchinson, *M.B.E.*, *p.s.a.* (*t*) 1Mar.
E. Dickens, Thomas Charles, *p.s.a.* (*t*) 1Mar.
S. Fitch, Isaac John, *p.s.a.* (*t*) 1Mar.
S. Southey, Harold Frederic George (*t*) 1Mar.
E. Ward, Ellacott Lyne Stephens, *D.F.C.*, *q.s.* (*t*) 1Mar.
Bowles, John Edward Wymer, *D.F.C.* (*t*) 1Mar.
Roberts, David Neal, *A.F.C.* (*t*) 1Mar.
Webb, Eric Bingham (*t*) 1Mar.
Beamish, Francis Victor, *D.S.O.*, *D.F.C.*, *A.F.C.*, *p.s.a.* (*t*) 1Mar.
§A. Ryley, Douglas, William Robert (*t*) 1Mar.
S. Huxham, George Herbert (*t*) 1Mar.
A. Patch, Hubert Leonard (*t*) 1Mar.
Ph. Merton, Walter Hugh, *p.s.a.* (*t*) 1Mar.
Bett, Alan Profeit (*t*) 1Mar.
Hammond, Alfred Vavasour, *p.s.a.* (*t*) 1Mar.
Taylor, Alexander Edward (*t*) 1Mar.
Norwood, John, *p.s.a.* (*t*) 1Mar.
Yarde, Brian Courtenay, *s.a.* (*t*) 1Mar.
E.*I. Cheshire, Walter Graemes, *p.s.a.* (*t*) 1Mar.

1940

Finch, Eric Stanley (*t*) 1Mar.
E. Reynolds, Joseph Herbert McCarthy (*t*) 1Mar.
Whitley, John René, *A.F.C.* (*t*) 1Mar.
Harvey, Arthur Vere (*A.A.F.*) (*t*) 1Mar.
Briggs, Llewellyn Rolls (*A.A.F.*) (*t*) 1Mar.
Farquhar, Andrew Douglas, *D.F.C.* (*A.A.F.*)(*t*) 1Mar.
Norman, Henry Nigel St. Valery (*A.A.F.R.O.*) (*t*) 1Mar.
Fielden, Edward Hedley, *M.V.O.*, *A.F.C.* (*R.A.F.O.*) 11May
E*. Rees, Vivian (*t*) 1June
I. Lart, Edward Collis de Virac (*t*) 1June
George, Edward John (*t*) 1June
Wallis, John Beresford Martin, *p.s.a.* (*t*) 1June
Edwardes Jones, John Humphrey, *D.F.C.* (*t*) 1June
Phillips, John Sever (*t*) 1June
A. David, Arthur Meuric Nairne (*t*) 1June
S. Arbuthnot, Terence John (*t*) 1June
Owen, Arthur Harold, *M.C.* (*t*) 1June
Stokes, Leonard Rendell *D.F.C.* (*t*) 1June
I. Rock de Besombes, John Mary Joseph Charles James Ivan (*t*) 1June
Elton, John Goodenough, *D.F.C.*, *A.F.C.* (*t*) 1June
Broadhurst, Harry, *D.F.C.*, *A.F.C.*, *p.s.a.* (*t*) 1June
Snaith, Leonard Somerville, *A.F.C.* (*t*) 1June
Constantine, Hugh Alex. *w.s.* (*t*) 1June
N. Chilton, Charles Edward (*t*) 1June
N. Dicken, Charles Worwood, *p.s.a.* (*t*) 1June
Gandy, Robert Frank (*t*) 1June
S. Gillan, John Woodburn, *D.F.C.*, *A.F.C.* (*t*) 1June
Shenton, Richard Francis (*t*) 1June
Carr, Terence Howard, *D.F.C.* (*t*) 1June

§ Qualified to perform A.I.D. inspection duties.

General Duties Branch—Wing Commanders.

1940

E. Pleasance, Norman Charles (*t*) 1June
S. Keens, Leonard Thomas, *O.B.E.* (*t*) 1June
Lewis, Evan Christopher, *p.s.a.* (*t*) 1June
E. Mutch, James Richard, *p.s.a.* (*t*) 1June
Francis, Geoffrey, *D.F.C.* (*t*) 1June
A*. Morris, Robert James Pilgrim (*t*) 1June
Appleton, Charles Henry, *D.F.C.* (*t*) 1June
E.(T.) Waring, Horace (*t*) 1June
E. Allen, Aubrey (*t*) 1June
E. Greaves, John Dawson (*t*) 1June
Loye, Malcolm (*t*) 1June
MacCallum, John Evelyn Matier (*t*) 1June
Wright, Peter William Mellor, *D.F.C.* (*t*) 1June
E. Pool, Joseph Harbit (*t*) 1June
E. Grierson, Colin McKay, *p.s.a.* (*t*) 1June
E. Ashton, Bertram Henry (*t*) 1June
A. Philpott, Montague George, *p.s.a.* (*t*) 1June
Abrams, William George (*t*) 1June
E.* Simond, Geoffrey Frederick (*t*) 1June
Ph. Wheeler, Harry George, *p.s.a.* (*t*) 1June
Hallings-Pott, John Robert, *D.S.O.* (*t*) 1June
E.* Mole, Edward Lucas *p.s.a.* (*t*) 1June
N. Saye, Geoffrey Ivon Laurence, *O.B.E.*, *A.F.C.* (*t*) 1June
I. Johnson, John Charles Ashley (*t*) 1June
N. Worthington, Francis Richard (*t*) 1June
Ph. Field, Reginald Cyril, *p.s.a.* (*t*) 1June
S. Hamblin, Richard Kaye, *q.s.* (*t*) 1June
Combe, Arthur Ronald *p.s.a.* (*t*) 1June
I. Stevens, Reginald William Kennedy, *p.s.a.* (*t*) 1June
E. Simpson, John Herbert Thomas (*t*) 1June

1940

A. Abraham, Thomas Maxfield, *D.F.C.* (*t*) 1June
Blunt, Samuel Leslie(*t*) 1June
Brake, Kennetb Stanley (*t*) 1June
Beisiegel, Walter Karl (*t*) 1June
Hunt, Alfred William, *p.s.a.* (*t*) 1June
Ellison, Cecil Stanley (*t*) 1June
Cracroft, Peter Dicken, *A.F.C.* (*t*) 1June
E. Bainbridge, John Edmond Montague, *p.s.a.* (*t*) 1June
E. Stephenson, John Noel Tracy, *p.s.a.* (*t*) 1June
Blackden, Vyvian Quentery, *w.s.* (*t*) 1June
Evans, Dudley Lloyd, *M.C.*, *D.F.C.* (*t*) 1June
Marsden, John (*t*) 1June
Clift, Victor Hugh (*t*) 1June
A. Macdonald, George Peter (*t*) 1June
Harrison, Joseph Arthur Patrick (*t*) 1June
Purvis, Harry Alexander, *D.F.C.*, *A.F.C.* (*t*) 1June
N. Waghorn, David John (*t*) 1June
E. (T.) Bruce, James Douglas Ferrier (*t*) 1June
E*. McKenna, John Francis Xavier, *A.F.C.* (*t*) 1June
McKee, Andrew, *D.F.C.*, *A.F.C.* (*t*) 1June
E. Bufton, Sydney Osborne, *D.F.C.* *p.s.a.* (*t*) 1June
Yonge, John Vaughan (*t*) 1June
Ubee, Sydney Richard, *A.F.C.* (*t*) 1June
A. Crummy, Bertram Arnold James (*t*) 1June
Clark, Ronald William Macdonald, *D.F.C.* (*t*) 1June
Johnston, Geoffrey Augustus Graydon (*t*) 1June
N. Scarlett-Streatfield, James Rowland (*t*) 1June
N. Cooper, Reginald John (*t*) 1June
A. O'Grady, Claude Cecil (*t*) 1June
S. Moore, Lawrence Patrick, *p.s.a.* (*t*) 1June

1940

Martin, Harold Harland, *p.s.a.* (*t*) 1June
E*. Fraser, Henry Paterson, *A.F.C.* *p.s.a.* (*t*) 1June
Collins, Montague Cecil (*t*) 1June
Groom Samuel Robert (*t*) 1June
S. Grundy, Edouard Michael Fitz frederick (*t*) 1June
S. Crisham, William Joseph (*t*) 1June
S. Nicholas, Bryan David (*t*) 1June
A. Hudleston, Edmund Cuthbert, *p.s.a.* (*t*) 1June
Clube, Montagu Victor Murray (*A.A.F.*) (*t*) 1June
McIntyre, David Fowler, *A.F.C.* (*R.A.F.V.R.*) (*t*) 1June
P.T. S. Jones, James Ira Thomas, *D.S.O.*, *M.C.*, *D.F.C.*, *M.M.* (*ret.*) (*t*) 1Sept.
Ph. Barrett, James Burney (*t*) 1Sept.
Nuttall, Frank Edward (*ret.*) (*t*) 1Sept.
Edward, Robert Leslie (*t*) 1Sept.
Loughnan, Gerald Hamilton (*t*) 1Sept.
Jackson, Valentine Brice Jephson (*t*) 1Sept.
E. Britton, Alan Francis (*t*) 1Sept.
Chignell, Robert Alexander (*t*) 1Sept.
Ph. Sturgiss, Francis Claude (*t*) 1Sept.
E. Outhwaite, John Arthur Stephen (*t*) 1Sept.
Halahan, Patrick John Handy, *D.F.C.* (*t*) 1Sept.
Macpherson, George Francis, *p.s.a.* (*t*) 1Sept.
Pickles, Kenneth Frederick, Travis, *p.s.a.* (*t*) 1Sept.
Hancock, Richard Claude (*t*) 1Sept.
E. Wisher, Herbert George (*t*) 1Sept.
Pringle, Herbert John *A.F.C.* (*t*) 1Sept.
Cox, Joseph, *D.F.C.* (*t*) 1Sept.
Darbyshire, Rupert Stanley (*t*) 1Sept.

General Duties Branch—Wing Commanders.

1940

E*. Harston, Robert, *p.s.a.* (*t*) 1Sept.
A. Easton, James Alfred (*t*) 1Sept.
S. Weston, John Gerard Willsley (*t*) 1Sept.
Stowell, Robert Arthur Terence (*t*) 1Sept.
A. Beamish, Charles Eric St. John *D.F.C.*, *p.s.a.* (*t*) 1Sept.
N. Hutton, Walter Howard, *p.s.a.* (*t*) 1Sept.
E. Rutherford, James Derrick (*t*) 1Sept.
Lousada, Charles Rochford (*t*) 1Sept.
E. Michie, William Donald James (*t*) 1Sept.
Councell, Richard Basil (*t*) 1Sept.
Barnett, Denis Hensley Fulton, *D.F.C.* (*t*) 1Sept.
I. Pearson, Herbert Macdonald (*t*) 1Sept.
Sinclair, Laurence Frank, *D.S.O.* (*t*) 1Sept.
E. McGregor, Hector Douglas, *D.S.O.* (*t*) 1Sept.
N. Jones, Edgar Albert (*t*) 1Sept.
S. Adnams, Alfred Guy, *p.s.a.* (*t*) 1Sept.
Jonas, Robert Carter (*t*) 1Sept.
A. Freestone, Lionel Richard Stanford (*t*) 1Sept.
A. Bearne, Guy (*t*) 1Sept.
A. Homer, John Wood (*t*) 1Sept.
Parker, Hewson Christopher (*t*) 1Sept.
E. Eady, Thomas William George (*t*) 1Sept.
Sampson, George Edward (*t*) 1Sept.
Collings, Raymond William Pennington, *A.F.C.* (*t*) 1Sept.
E. Howes, Charles Victor (*t*) 1Sept.
E. Messiter, Herbert Lindsel (*t*) 1Sept.
Keily, Gerald Barnard, *D.F.C.*, *A.F.C.* (*t*) 1Sept.
A. Louden, James Arnold Hamilton, *p.s.a.* (*t*) 1Sept.
Marett, Philip Lee Prangley (*t*) 1Sept.
Forbes, Robert Good (*t*) 1Sept.

1940

S. Charles, Guy Pendrill, *O.B.E.* (*t*) 1Sept.
A. Molesworth, Anthony Oliver (*t*) 1Sept.
Horner, George Kenneth (*t*) 1Sept.
E. Paul, Gerard John Christopher, *p.s.a.* (*t*) 1Sept.
S. Hughes, Cedric Barnes (*t*) 1Sept.
Allen, John Edward (*t*) 1Sept.
Stratton, John Arthur Charles (*t*) 1Sept.
Ridgeway, Moray Vibart (*t*) 1Sept.
A. Heath, Maurice Lionel (*t*) 1Sept.
Selway, Anthony Dunkerton, *D.F.C.* (*t*) 1Sept.
Biggs, Frank Dennis (*t*) 1Sept.
Pratt, Arthur Edward John (*t*) 1Sept.
Clare Hunt, Reginald John (*t*) 1Sept.
Lainé, Edward James (*t*) 1Sept.
Eayrs, Douglas Joyce (*t*) 1Sept.
Lascelles, David Pellow (*t*) 1Sept.
Hohler, Craven Goring (*A.A.F.*) (*t*) 1Sept.
Crerar, Finlay (*A.A.F.*) (*w 24 Sept., 40*) (*t*) 1Sept.
Pain, John Fisher Fosbroke (*R.A.F.O.*) (*t*) 1Sept.
Brackley, Herbert George, *D.S.O.*, *D.S.C.* (*R.A.F.O.*) (*w 19 Nov., 40*) (*t*) 1Sept.
Montgomery, George Rodgers (*t*) 1Dec.
A. Dark, Albert Edward, *p.s.a.* 1Dec.
Lindley, Walter John Hugh (*t*) 1Dec.
A. Frosson, Noe Holroyde (*t*) 1Dec.
E.* Cooper, Thomas Bruce (*t*) 1Dec.
Bowling, Victor Swanton (*t*) 1Dec.
Turner, Claude Henry (*t*) 1Dec.

1940

N. Powell, John Alexander, *D.S.O.* (*t*) 1Dec.
Drew, Frederick Robert 1Dec.
A.* Ford, Howard, *p.s.a.* (*t*) 1Dec.
A. Pratt, Charles Vallancy John 1Dec.
E.(T) Braithwaite, Francis Joseph St. George, *p.s.a.* (*t*) 1Dec.
MacDonald, William Mary Laurence, *D.F.C.* (*t*) 1Dec.
E.* Burke, Harry St. George, *p.s.a.* (*t*) 1Dec.
A. Champion de Crespigny, Claude Montgomery (*t*) 1Dec.
A. Granville, Edward Gerard (*t*) 1Dec.
E. Lane, David William, *p.s.a.* (*t*) 1Dec.
Boyce, Clayton Descou Clement (*t*) 1Dec.
Mills, Reginald Leslie (*t*) 1Dec.
Singer, Noel Christie, *D.S.O.*, *D.F.C.* (*t*) 1Dec.
N. Niblett, Kenneth William, *D.F.C.* (*t*) 1Dec.
S. Hebden, William Sacheverell, *p.s.a.* (*t*) 1Dec.
Spendlove, William Vernon Lewis (*t*) 1Dec.
Stannard, Frank William (*t*) 1Dec.
S. Watson, Arthur Courtenay (*t*) 1Dec.
E. Tulloch, George Keith (*t*) 1Dec.
Sprague, Richard Alfonso (*t*) 1Dec.
E. Jarman, Lancelot Elworthy, *D.F.C.* (*t*) 1Dec.
Dale, Herbert Reginald, *p.s.a.* (*t*) 1Dec.
E. Crocker, Leslie (*t*) 1Dec.
S. Hodgson, Thomas Winton (*t*) 1Dec.
N. Morse, Cyril Ernest (*t*) 1Dec.
Ivins, Donald Vernon (*t*) 1Dec
Ph. Earle, Alfred, *p.s.a.* (*t*) 1Dec.
Elmsie, George Reginald Alexander (*t*) 1Dec.

General Duties Branch—Wing Commanders.

1940

Heber-Percy, John (*t*) 1Dec.
I. Wallace, Richard Lindsay (*t*) 1Dec.
Bower, Leslie William Clement (*t*) 1Dec.
I. Ryley, Charles (*t*) 1Dec.
E. Candler, Maurice Quartano (*t*) 1Dec.
Fairtlough, Geoffrey Kinglake (*t*) 1Dec.
Kyle, Wallace Hart (*t*) 1Dec.
S. Passmore, Eric Charles (*t*) 1Dec.
N. Owen, John Jervis(*t*) 1Dec.
S. Cherrill, John (*t*) 1Dec.
E. Fletcher, Ronald Francis (*t*) 1Dec.
Canning, Phillip Francis, *O.B.E.* (*t*) 1Dec.
N. Barrett, Gareth Guilbert, *p.s.a.* (*t*) 1Dec.
Thomson, Wilfred Peter John (*t*) 1Dec.
S. Watson, Michael (*t*) 1Dec.
I. Coates, Kenneth Ronald (*t* 1Dec.
S. Wicks, Frederick Francis, *O.B.E.*, *D.F.C.*, *p.s.a.* (*t*) 1Dec.
Cole, Francis Charles, *p.s.a.* (*t*) 1Dec.
Corbally, Edward John, *w.s.* (*t*) 1Dec.
Delap, Miles Villiers, *D.F.C.* (*t*) 1Dec.
E. Louks, Arthur Edward (*t*) 1Dec.
McKechnie, William Nei *E.G.M.* (*t*) .. 1Dec.
E. Mynors, John Towers (*t*) 1Dec.
Cary, Basil Malins (*t*) 1Dec.
Coverdale, John (*t*) 1Dec.
Hyde, Noel Challis (*t*) 1Dec.
Wightman, William Taylor Froest *D.F.C.* (*t*) 1Dec.
Watt, Charles Alpine(*t*) 1Dec.
Mead, Roger Clutton(*t*) 1Dec.
Vintras, Roland Eugene de Trevieres, *p.s.a.* (*t*) 1Dec.
Sadler, William Robert, *p.s.a.* (*t*) 1Dec.
Darbishire, Roy Severs (*t*) 1Dec.

1940

S. Newbigging, Ian Balmford (*t*) 1Dec.
E. Warrington, George Ninian (*t*) 1Dec.
Heath, Peter (*t*) 1Dec.
McIntyre, Richard Valentine (*t*) 1Dec.
Bayne, David Walter (*t*) 1Dec.
McMurtrie, Richard Angus, *D.S.O.*, *D.F.C.* (*t*) 1Dec.
S. Butler, Walter Donald (*t*) 1Dec.
Odbert, Norman Cyril (*t*) 1Dec.
Hartwright, William Richard (*t*) 1Dec.
Dawkins, Robert Cecil (*t*) 1Dec.
Gordon, Douglas McCaul, *A.F.C.* (*t*) 1Dec.
Constable - Roberts, John (*t*) 1Dec.
Sheen, Walter Charles, *D.S.O.* (*t*) 1Dec.
S. Rodgers, Alexander Mitchell, *p.s.a.* (*t*) 1Dec.
Coote, Patric Bernard (*t*) 1Dec.
Jefferson, John Norman, *p.s.a.* (*t*) 1Dec.
Norris, Nigel Blandford (*t*) 1Dec.
S. Crosbie, Leonard John, *p.s.a.* (*t*) 1Dec.
Ph. I. Seymour-Lucas, Arthur Henry (*t*) 1Dec.
S. Shirley, Thomas Ulric Curzon (*t*) 1Dec.
Davy, Edward Jonathan Palgrave (*t*) 1Dec.
Bates, Eric Cecil (*t*) 1Dec.
Wardman, Reginald Bryson (*t*) 1Dec.
A. I. Coope, William Edwin (*t*) 1Dec.
E. Lewis, Kenneth Purdon (*t*) 1Dec.
I. Bird, Ivoe Curtis, *p.s.a.* (*t*) 1Dec.
Ramsbottom Isherwood, Henry Neville Gynes, *A.F.C.* (*t*) 1Dec.
Satterly, Harold Vivian, *p.s.a.* (*t*) 1Dec.
More, James Winter Carmichael, *D.F.C.* (*t*) 1Dec.

1940

Kelly, Maurice Henry (*t*) 1Dec.
Ph. Edwards, Morgan Brownson (*t*) 1Dec.
Mermagen, Herbert Waldemar, *A.F.C.* (*t*) 1Dec.
Lees, Ronald Beresford, *D.F.C.* (*t*) 1Dec.
Christie, Donald David (*t*) 1Dec.
Kippenberger, Rex Laughton, *p.s.a.* (*t*) 1Dec.
Shannon, Ulic Young (*t*)
Polglase, Patrick Julyan (*t*) 1Dec.
Cross, Kenneth Brian Boyd, *D.F.C.* 1Dec.
Harman, Roland Gustave, *D.F.C.* (*t*) 1Dec.
Whitehead, John, *p.s.a.* (*t*) 1Dec.
A. Dashper, Robert Bruce (*t*) 1Dec.
A. I. Baxter, John Nelville (*t*) 1Dec.
McKenna, Austin Flower (*t*) 1Dec.
S. * Tester, John Andrews (*t*) 1Dec.
Streatfield, Victor Charles Frederick (*t*) 1Dec.
Lowe, Brian Everard 1Dec.
Baines, Cyril Edgar Joseph (*t*) 1Dec.
A. Hooper, Laurence Mayleston (*t*) 1Dec.
A. Haynes, Philip (*t*) 1Dec.
Heycock, George Francis Wheaton (*t*) 1Dec.
E. Littler, Charles Eric (*t*) 1Dec.
†Humphries, George Frederick (*R.A.F.O.*) (*t*) 1Dec.
†Marvin, Gerald Price (*R.A.F.O.*) (*t*) 1Dec.
†Critchley, Ivor Arthur (*R.A.F.O.*) (*t*) 1Dec.
†Bolland, Guy Alfred (*R.A.F.O.*) (*t*) 1Dec.
Stevens, Ernest Hildebrand (*A.A.F.*) (*t*) 1Dec.

1941

Wynne-Eyton, Charles Sandford, *D.S.O.* (*ret.*) (*t*) 1Mar.
Alvey, Desmond John (*t*) 1Mar.
I. Valentine, George Engebret (*t*) 1Mar.

† Retained under K. R. 3544.

General Duties Branch—Wing Commanders.

1941

Hendrikz, Neville Charles (*t*) 1Mar.
S. Wrigley, Henry Bertram 1Mar.
Clarke, Ronald Neville (*t*) 1Mar.
E. (T.) Walker, Nigel Charles (*t*) 1Mar.
Garland, Arthur Harold (*t*) 1Mar.
Simmons, Henry Augustus (*t*) 1Mar.
Matheson, Alister William Stewart (*t*) 1Mar.
Lynch - Staunton, Douglas Malger (*t*) 1Mar.
MacDermot, Terence John (*t*) 1Mar.
E. Skinner, Clifford George (*t*) 1Mar.
Jones, Benjamin Heywood (*t*) 1Mar.
Satchell, William Arthur John (*t*) 1Mar.
Wills - Sandford, William Robert (*t*) 1Mar.
A. Eeles, Henry (*t*) 1Mar.
N. Pearce, Fergus Alexander (*t*) 1Mar.
N. Bax, Alfred Victor, *A.F.M.* (*t*) 1Mar.
S. Messenger, Arthur Douglas (*t*) 1Mar.
Shepard, Sidney Ernest Roger (*t*) 1Mar.
Glen, John Graeme (*t*) 1Mar.
Reid, David Wilson, *D.F.C.* (*t*) 1Mar.
Marlow, Hugh Whittall, *A.F.C.* (*t*) 1Mar.
Hogan, Henry Algernon Vickers, *D.F.C.* (*t*) 1Mar.
E. Carpenter, Cyril Nelson (*t*) 1Mar.
Judge, John Wesley Boyd (*t*) 1Mar.
S. McMullen, Colin Campbell (*t*) 1Mar.
Donaldson, Edward Mortlock, *D.S.O.* (*t*) 1Mar.
E. Freeman, John Martin (*t*) 1Mar.
Ling, Christopher William Mitchell (*t*) 1Mar.
Somerville, Duncan Macdonald (*t*) 1Mar.
Brice, Gordon Richard (*t*) 1Mar.

1941

Robinson, Maurice Wilbraham Sandford (*t*) 1Mar.
Arnold, Roy George Claringbould, *w.s.*(*t*) 1Mar.
White, Francis Lawrence (*t*) 1Mar.
N.I. Oulton, Wilfrid Ewart (*t*) 1Mar.
Oliver, John Oliver William, *D.S.O.*, *D.F.C.* (*t*) 1Mar.
Fletcher, John Lionel Howe (*t*) 1Mar.
MacKenzie, Stuart Errol (*t*) 1Mar.
Morrison, Norman Eric, *A.F.C.* (*t*) 1Mar.
N. Brown, Leslie Frank (*t*) 1Mar.
N. Welch, Wyndham Powis (*t*) 1Mar.
N. Edwards, Hugh Robert Arthur (*t*) 1Mar.
Larking, Jack Cuthbert, *D.F.C.* (*t*) 1Mar.
E. Casey, Bernard Adolf, *p.s.a.* (*t*) 1Mar.
Ph. Keddie, Douglas Gould (*t*) 1Mar.
E. Ker, John Malcolm Douglas, *q.s.* (*war*) (*t*) 1Mar.
A. Hobson, William Francis Cripps (*t*) 1Mar.
A. Giles, Cyril James 1Mar.
Cleland, Ralph, *p.s.a.* (*t*) 1Mar.
Marsack, Dudley Hardwicke (*t*) 1Mar.
Jarman, Geoffrey Twyford (*t*) 1Mar.
Seavill, Francis Cecil (*t*) 1Mar.
Douglas-Jones, Eric Alfred (*t*) 1Mar.
N. Graham, Henry Rudolph (*t*) 1Mar.
Manton, Graham Ashley Leonard (*t*) 1Mar.
Zwarenstein, Joseph Jacob (*t*) 1Mar.
Willis, James Owen (*t*) 1Mar.
Godden, Stephen Frederick (*t*) 1Mar.
Gaskell, Reginald Charles 1Mar.
Whitley, Eric William *D.F.C.* (*t*) 1Mar.
Christian, Arnold Louis (*t*) 1Mar.

1941

Wood, Geoffrey Flindell (*t*) 1Mar.
Hamley, Peter Hoare, *A.F.C.* (*t*) 1Mar.
Brougham, Robert Kennedy 1Mar.
N. Read, George John Lacey (*t*) 1Mar.
Stewart, Allister Grant Fergusson (*t*) 1Mar.
Adams, Alexander Annan (*t*) 1Mar.
Lea-Cox, Kenneth (*t*) 1Mar.
White, Hamish McCulloch (*t*) 1Mar.
Crichton-Biggie, Maynard Densil (*t*) 1Mar.
E.* Bathurst, Peter (*t*) 1Mar.
Rankin, Waters Eveleigh (*t*) 1Mar.
S. Nichols, William Trefor Hugh, *q.s.* (*war*) (*t*) 1Mar.
Widdows, Stanley Charles (*t*) 1Mar.
I. Dixon, James Alonso (*t*) 1Mar.
Vincent, Arthur William (*t*) 1Mar.
A. Rae, Ronald Arthur Ramsay (*t*) 1Mar.
S. Blair, Henry Gordon (*t*) 1Mar.
Harris, Ronald Henry (*t*) 1Mar.
Miller, John Douglas (*t*) 1Mar.
A. Dwyer, Michael Harington (*t*) 1Mar.
A. Bowman, Alan McDonald, *D.F.C.* (*t*) 1Mar.
Moore, Charles Stuart (*t*) 1Mar.
Addenbrooke, Derek (*t*) 1Mar.
Cameron, Waverley Edward (*t*) 1Mar.
Sutton, John Jonas Arthur, *D.F.C.* (*t*) 1Mar.
Hunnard, John William Arthur (*t*) 1Mar.
Morris, Owen Aubrey (*t*) 1Mar.
Burgess, Lawrence Washington (*t*) 1Mar.
E.* Faville, Roy (*t*) 1Mar.
A. Warfield, John Mortimer (*t*) 1Mar.
S., I. Richmond, Robert Calvert (*t*) 1Mar.
S.* Cardale, Jasper George (*t*) 1Mar.

OFFICERS SERVING ON THE ACTIVE LIST OF THE R.A.F.

General Duties Branch—Wing Commanders.

1941

A. Macnair, David Ivor Phorson (*t*) 1Mar.
A. Halliday, Neville Anthony Roy (*t*) 1Mar.
E. Saw, Alan Allnutt (*t*) 1Mar.
Bartlett, George Arthur (*t*) 1Mar.
S. Ross, Quentin Weston Aldridge (*t*) 1Mar.
E. Chapman, John Henry Abel (*t*) 1Mar.
McKern, Ralph Noel (*t*) 1Mar.
Sisson, John Clayton, *D.F.C.* (*t*) 1Mar.
Alexander, Richard Vernon (*t*) 1Mar.
I. Bennett, Hubert Thomas (*t*) 1Mar.
I. Baker, Maurice William L'Isle La Valette (*t*) 1Mar.
Maw, Roger Hargreaves (*t*) 1Mar.
Villiers, Charles Patrick (*t*) 1Mar.
Macdonald, John Charles, *D.F.C.* (*t*) 1Mar.
Smith, Roger Furnell (*t*) 1Mar.
Jones, Walter Henry (*t*) 1Mar.
A. Dixon-Wright, Frank William (*t*) 1Mar.
Grandy, John (*t*) 1Mar.
Porter, Eric Frederick (*t*) 1Mar.
Tyson, Frank Hastings (*t*) 1Mar.
A. Williams, Mervyn Francis Douglas (*t*) 1Mar.
Lang, Thomas Frederick Umphelby (*t*) 1Mar.
Sorel-Cameron, Robert (*t*) 1Mar.
Worrall, John, *D.F.C.* 1Mar.
Sutcliffe, Walter Philip, *D.F.C.* (*t*) 1Mar.
Collard, Richard Charles Marier (*t*) 1Mar.
S. Goodman, Norman George (*t*) 1Mar.
Leigh, Rupert Henry Archibald (*t*) 1Mar.
Whitworth, John Nicholas Haworth *D.F.C.* (*t*) 1Mar.
A. Woodhouse, George Peter (*t*) 1Mar.
A. Geoghegan, Albert Woodburne (*t*) 1Mar.

1941

Sabine, John Sydenham, *D.F.C.* (*t*) 1Mar.
Harris, Paul Ivor, *D.F.C.* (*t*) 1Mar.
Threapleton, Alfred (*t*) 1Mar.
Parselle, Thomas Alford Boyd (*t*) 1Mar.
Gomez, Paul Slocombe (*t*) 1Mar.
Hamilton, Matthew Barr (*t*) 1Mar.
Simonds, William Stephen Pomeroy (*t*) 1Mar.
Harvey, William Pearce (*t*) 1Mar.
I. Johnson, David Victor (*t*) 1Mar.
Ryan, Richard Stephen (*t*) 1Mar.
I. Terdrey, Frank Darker (*t*) 1Mar.
A. Patmore, Samuel Patrick Aylmer 1Mar.
N. Coote, Denis Ivor (*t*) 1Mar.
§A. Allen, Horace Roy (*t*) 1Mar.
Kirkpatrick, Herbert James, *w.s.* (*t*) 1Mar.
Ph. Jenkins, Humphrey Petre (*t*) 1Mar.
S. Evans, Donald Randell (*t*) 1Mar.
A. Combe, Andrew Nicholson (*t*) 1Mar.
A. Walker, George Augustus (*t*) 1Mar.
Frow, Francis George (*t*) 1Mar.
Cecil-Wright, John Patrick (*t*) 1Mar.
A. Lloyd, Claude Raymond Dixon Lewis (*t*) 1Mar.
S. Robinson, Philip Read (*t*) 1Mar.
A. Brotherhood, Willem Rowland (*t*) 1Mar.
N. Bale, Philip William (*t*) 1Mar.
A. Bannister, William Geoffrey (*t*) 1Mar.
Peel, John Ralph Alexander, *D.F.C.* (*t*) 1Mar.
N. Gething, Richard Templeton (*t*) 1Mar.

1941

Kidd, Ernest Charles, *A.F.C.*, *A.F.M.* (*t*) 1Mar.
N. Jenkins, William Stanley (*t*) 1Mar.
Lee, Harold Gibson, *D.F.C.*, *A.F.C.* (*t*) 1Mar.
E. Wartou, Kenneth Reid (*t*) 1Mar.
Lewis, Dudley George 1Mar.
A. Mackay, Ian Grant (*t*) 1Mar.
Hobler, John Fordc (*t*) 1Mar.
Biggar, Arthur James (*t*) 1Mar.
A. Butler, Eric Scott (*t*) 1Mar.
Young, Ronald Hildyard (*t*) 1Mar.
A. Levis, Leslie George (*t*) 1Mar.
E. Bowditch, Robert George (*t*) 1Mar.
N. Shaw, Richard Henry (*t*) 1Mar.
A. Davies, Edward Basil Charles (*t*) 1Mar.
A. Nelson, Eric Douglas (*t*) 1Mar.
Hill, John Hamar (*t*) 1Mar.
I. Lott, Charles George, *D.S.O.*, *D.F.C.* (*t*) 1Mar.
Allsop, Harold Gordon Leach (*t*) 1Mar.
N. Hadow, Patrick Edward (*t*) 1Mar.
N. Horner, Thomas Quintus (*t*) 1Mar.
Rhys, Mervyn Hugh (*t*) 1Mar.
†Dabinett, Hector Ivor (*R.A.F.O.*) (*t*) 1Mar
†Crosthwaite, Robert Charles Hastings (*R.A.F.O.*) (*t*) 1Mar.
†Neale, Leonard James (*R.A.F.O.*) (*t*) 1Mar.
Carlow, *Viscount* (*A.A.F.*) (*t*) 1Mar.
Budd, Richard Arthur (*A.A.F.*) (*t*) 1Mar.
Shaw, Geoffrey, *D.F.C.* (*A.A.F.*) (*t*) 1Mar.

§ Qualified to perform A.I.D. Inspection Duties.
† Retained under K.R, 3543,

General Duties Branch—Squadron Leaders

Squadron Leaders

1918 to 1931

Shepherd, Phillip Alfred (*ret.*) 1Apr.18
Whitehead, Ralph Peter (*ret.*) 1Apr.18
England, Tom Harry, *D.S.C.*, *A.F.C.*(*ret.*) 1Apr.18
Cooper, Arnold Richard Charles (*ret.*) 1Apr.18
Long, William Dickson, *O.B.E.* (*ret.*) 1Apr.18
Burchall, Percival Russell, *O.B.E.*(*ret.*) 1Apr.18
E.*S. Hamilton, Benjamin Henry Noel Hans, *D.S.O.* (*ret.*) 1Apr.18
E. Thomas, William, *M.C.* (*ret.*) 1Nov.19
E. de Roeper, Bruno Phillip Henry (*ret.*) 1Apr.18
Michell, Herbert Arthur, *O.B.E.* (*ret.*) 1Apr.18
Gordon, Cedric Foskett *O.B.E.*, *M.C.*, *D.F.C.* (*ret.*) 30June22
Hayward, Cecil Hugh, *p.s.a.* (*ret.*) 30June23
Leslie, Reginald Frederick Stuart, *D.S.C.*, *D.F.C*, *A.F.C.* (*ret.*) 1Jan.24
S. Greenwood, Vincent (*ret.*) 1Jan. 24
Darwin, Charles John Wharton, *D.S.O.* (*ret.*) 1July24
E.* Nelson, Gilbert Dirk, *D.S.C.*, *A.F.C.* (*ret.*) 1July24
Ridley, Claude Alward, *D.S.O.*, *M.C.* (*ret.*) 1Jan.25
Hall, Geoffrey Henry, *A.F.C.* (*ret.*) 1Jan.25
Benge, Arthur Norman (*ret.*) 1July25
Met. Weir, Archibald Graham (*ret.*) 1July25
Somerset-Leeke, Alan Fitzroy, *O.B.E.*(*ret.*) 1Jan.26
Gordon, John Farquhar *D.F.C.* (*ret.*) 1Jan.26
Cloete, Dick, *M.C.*, *A.F.C.* (*ret.*) 1Jan.26
E.* Brooke, John Callaghan, *D.S.O.* 1Jan.27
Scott, Philip George 1Jan.27

1918 to 1931

St. Noble, Clair (*ret.*) 1July27
Green, Joseph Henry (*ret.*) 1July28
Candy, John Geoffrey Sadler, *D.F.C.* (*ret.*) 12Dec.28
Bond, Alfred Gordon, *A.F.C.* (*ret.*) 29May29
Adams, Francis Percy (*ret.*) 8Jan.30
E. Everton, William Bourne (*ret.*) 5Mar.30
Sanceau, Reginald James (*ret.*) 7Jan.31
Ardley, Ernest Lionel (*ret.*) 30June31

1932

Ranson, George Edward 1Feb.
Earp, David Shearman, *D.F.C.* (*ret*).. 1June

1934

Chapman, Cyril, *D.S.C.* (*ret.*) 1Apr.

1935

Ph. Isaac, Frederick Harry, *D.F.C.* (*ret.*) 1Feb.
Willock, Clifford Arthur Bowman, *A.F.C.ret.*) 1July
S. St. John, Harold Walter, *D.F.C.* (*ret.*) 1Aug.
Lewin, Brian Alexander Spencer (*ret.*) 1Dec.

1936

Love, Alfred Harold, *p.s.a.* (*ret.*) 1June
E. Norrington, Harry 1July
A. Carey, Denis Holcombe 1Dec.
Guppy, Cecil 1Dec.

1937

A. Lywood, Geoffrey Edwin Gifford (*ret.*) 1Apr.
†Jaques, John Nicolson (*Lt.*, *R.A.R.O.*) (*R.A.F.O.*) 1Apr.
S. Stokes, Edgar George Cleave 1Apr.
Hyde, Alexander Arthur Clarendon 1Apr.
Hart, Robert Dawlas McEwan 1Apr.
E. Turner, John 1Apr.
E. White, John William 1Apr.
E., P.T. Simmonds, Arthur Henry 1July
Luck, Harold Featherstone, *O.B.E.* 1July
Fyfe, John Bernard, *D.F.C.* 1Dec.

1938

Hodgson, Isaac O. 1Jan.
E. Gilson, Oliver Ingham, *A.F.C.* 1Feb.
A. Tindal-Carill-Worsley Geoffrey Nicolas Ernest 1Feb.
Cooke, Desmond 1Apr.
Grannum, Clifton Winnington 1June
A. Baker-Carr, John Darcy 1June
N. Walker, Edgar Richard Merton 1June
Beaman, William Richard 1June
Whyte, Robert Angus 1July
Paine, Hammon Jack O. 1July
Goodman, Leslie Ewart 1July
E. Gill, William 1July
E. Collins, Harold Basset 1July
MacEwen, Kenneth Alexander Keswick 1July
I. Murray, Sydney Stuart 1Aug.
E. Baird, William Roy 1Aug.

† Retained under K.R. 3543.

General Duties Branch—Squadron Leaders

1938

Hood, Hilary Richard Lionel 1Aug.
Whistondale, George Frederick 1Aug.
Watts-Read, Archibald Martin 1Aug.
Brew, John Kenneth 1Aug.
Cubitt, Leonard Alexander 1Aug.
N. Paddon, Brian 1Aug.
Luxmoore, Arthur Noble 1Aug.
Pollock-Gore, Francis Andrew Joseph 1Aug.
Chadwick, Reginald 1Oct.
S.* I. Bellairs, Edmund Hamon, *p.s.a.* 1Oct.
Anderson, Leslie Harold 1Oct.
Stephenson, Geoffrey Dalton 1Oct.
†Whitehead, James Bernard Terence (*R.A.F.O.*) 1Oct.
Elliott, Eric Douglas 1Oct.
Morris, Douglas Griffith, *w.s.* 1Oct.
†Grant, George William Patrick (*R.A.F.O.*) 1Oct.
Richardson, William Arthur 1Oct.
Brown, James Arthur Sheerman 1Oct.
MacDougall, Ralph Ian George 1Oct.
Gleave, Thomas Percy 1Dec.
E. Coslett, Thomas Norman 1Dec.
Ferguson, Kenneth Francis 1Dec.
Wakeham, Frederick Sleeman 1Dec.
A. Slee, Leonard Cain 1Dec.
Morgan-Weld - Smith, Reginald Gilbert Squarey 1Dec.
Hawkins, Horace James Leatham 1Dec.
Marsack, Alfred Hardwicke, *M.B.E.* (*ret.*) 1Dec.
Andrews, Lionel Vincent 1Dec.
Tindal, Nicolas Henry Joseph 1Dec.
Feeny, Dunstan Yves 1Dec.
Pickersgill, William 1Dec.
Stainthorpe, William Waters, *A.F.C.* 1Dec.
Lockett, Charles Edward Stuart 1Dec.

1938

Hunter, Philip Algernon *D.S.O.* 1Dec.
Outram, Charles Maclean Humberstone 1Dec.
Ph. Collins, Anthony, Roland 1Dec.
Donaldson, John William, *A.F.C.* 1Dec.
Belchem, Lawrence George 1Dec.
Sims, Jack Blanchard 1Dec.
Springall, Eric Alan 1Dec.
Monypenny, John Blackwell Sinclair 1Dec.
Windsor, Charles Mervyn 1Dec.
Menzies, Guy Lambton 1Dec.

1939

Protheroe, Edward John 1Jan.
Brown, Thomas William Stephen 1Jan.
S. Gay, George William 1Jan.
Catt, Ronald George Edmund 1Feb.
Turner, William Henry Nigel, *D.F.C.* 1Feb.
Grace, Alan Dennistoun 1Feb.
Martin, Alan Cresswell 1Feb.
Glencross, Arthur Roger 1Feb.
N. Micbell, Douglas 1Apr.
A. Hinks, John Olding 1Apr.
A. Kington-Blair-Ollpbant, David Nigel 1Apr.
Moore, John Gordon Gwennap 1Apr.
A. Beresford - Pelrse, Francis Campbell de la Poer 1Apr.
N. Brittaln, Robert Edmund Godefroy 1Apr.
E. Disbrey, William Daniel, *A.F.C.* 1Apr.
Broughton, Charles 1Apr.
Lee, David John Pryer 1Apr.
I. Acheson, *Viscount* 1Apr.
I. Carver, Antony Courtenay Power 1Apr.

1939

N. Selby, John Plasket 1Apr.
A. Humphreys, Herbert York 1Apr.
Shore, Donald Ross, *A.F.C.* 1Apr.
Montagu, George Wroughton 1Apr.
N. Moseley, Thomas Lawton 1Apr.
N. Finlay, Denis, *O.B.E.* 1Apr.
N. Davis, John Gilbert 1Apr.
A. Palmer, Eric John 1Apr.
N. Wood, Paul Beckett 1Apr.
S. Holmes, Peter Hamilton 1Apr.
I. Tomes, John Newall 1Apr.
A. Howell, Edward Alexander 1Apr.
S. Ball, Benjamin 1Apr.
A. Munro, John Gray 1Apr.
Donkin, Peter Langloh 1Apr.
Marchbank, Stanley Jackson 1Apr.
Gosnell, Robert Jerram 1Apr.
Thunder, Michael Dalton 1Apr.
N. Owen, John Alfred Price 1Apr.
N.I. Rolfe, Theodore Urquhart 1Apr.
A. MacDonald, Graeme Eaton 1Apr.
Ph. Murray, William Bentley, *D.F.C.* 1Apr.
N.I. Burnett, Brian Kenyon 1Apr
E. Carter, Robert Alfred Copsey 1Apr.
A. Coulson, Lloyd 1Apr.
A. Golding, Albert, *D.F.C.* 1Apr.
Badger, John Vincent Clarence, *D.F.C.* 1Apr.
Knowles, Edward Vincent 1Apr.
Salter, Peter Stanley, *A.F.C.* 1Apr.
Bax, Alfonso Rudolf Gordon 1Apr.
S. Stewart, Colin Murray 1Apr.

† Retained under K.R. 3543.

General Duties Branch—Squadron Leaders

1939

Radford, Dudley Spencer, *D.F.C.* 1Apr.
Read, Montagu Francis Baldwin 1Apr.
Stedman, Wilfred Leslie 1Apr.
Burwood, Horace Paul 1Apr.
Seymour, Paul de Grey Horatio 1Apr.
Byram, Clair Stanley 1Apr.
Darley, Horace Stanley 1Apr.
A. Kennedy, Alexander Judd 1Apr.
A. Tidd Herbert Richard 1Apr.
Geddes, Andrew James Wray, *O.B.E.* (*Capt., R.A.*) 19Apr.
N. Johnson, Albert Fredcrick 1June
A. Bennett, Ronald James 1June
A. Nelson, John Dudley 1June
S. Scott, George Frederick Lockwood 1June
I. S. Jeudwine, John Raymond 1June
Chaplin, John Hugh *D.F.C.* 1June
Broad, Harold Peter, *D.F.C.* 1June
Barnett, Richard Edgar, *M.B.E.* 1June
S. Pearce, Charles Fox 1June
S. Blomfield, Owen Hugh Dunon 1June
A. McKay, Kenneth Joseph 1June
N. Vielle, Eugene Emile 1June
Maxwell, Victor Edwin 1June
S. Eveleigh, Geoffrey Charles 1June
A. Weir, Cecil Thomas 1June
Small, Walter John 1June
N. McWhannell, Peter Alan 1June
Smith, Eric Trenchard 1June
A. Flood, Charles Joseph Philip 1June
Dunn, Patrick Hunter, *D.F.C.* 1June
Bristow, Follett Berkeley 1June
Dutton, Peter Hiley 1June
Pb. Ogilvie, Patrick Bruce Bine 1June
Franklin, Arthur 1June

1939

N. Stapleton, Frederick Snowden 1June
N. Sanders, Arthur Thomas Drake 1June
du Boulay, Joscelyne Forgan Houssemayne *D.F.C.* 1June
Colbeck-Welch, Edward Lawrence 1June
E. Chacksfield, Bernard Albert 1June
A. Bennett, Albert Frank Reuben 1June
A. Gray, Kenneth 1June
A. Watson, Robert Grant 1June
Maguire, Harold John 1June
Denison, Henry Duncan Urban 1June
Holder, Paul Davie 1June
Spencer, Laurence Victor 1June
A. Howell, Evelyn Michael Thomas 1June
Pink, Charles Richard John 1June
Knox, Brian Wright 1July
A. Kite, Douglas Sydney 1July
Knights - Whittome, Ronald John 1July
Barclay, Ronald Alan Campbell 1Aug.
E. Stanton, Harley 1Aug.
I. Tomlinson, George Campbell, *D.F.C.* 1Aug.
Howie, Gilbert Ritchie 1Aug.
E.* Buckley, Reynolds George Rimmer 1Aug.
A. Traill, Robert Alfred Edmund 1Aug.
McLean, John Sterling 1Aug.
Grindell, Gordon John, *A.F.C.* 1Aug.
Spence, Gerald James 1Aug.
King, Eric Bruce 1Aug.
Young, John Wilson 1Aug.
McGhie, Irwin John 1Aug.
Fleming, William Brown 1Aug.
Amison, Geoffrey Noden 1Aug.
N. Harrison, Ralph Armine Ignatius 1Aug.
N. Hughes, William Arthur 1Aug.
Gatheral, George Howie 1Aug.

1939

A. Jarand, Arthur Henry 1Aug.
A. Knyvett, Godfrey Alexander 1Aug.
Saunders, Patrick Henry Ridley 1Aug.
Bradley, Robert Millyard 1Aug.
N. King, Leslie Bryan Bowdler 1Aug.
S. Thripp, Gordon 1Aug.
A. Wheeler, Desmond Braddon 1Aug.
S. Thompson, John 1Aug.
Brandon, Charles Harold 1Aug.
S. Mills, Geoffrey Anthony 1Aug.
A. Eversfield, Hubert Marcus Thomas 1Aug.
Clarke, Eric Hugh Paul, *A.F.C.* 1Aug.
S. Bevan, John Cledwyn 1Aug.
Rump, Fred 1Aug.
Hanafin, Desmond Patrick, *D.F.C.* 1Aug.
Sawyer, Alexander Vivian 1Aug.
Riddell, Peter John Archibald 1Aug.
E. Craven, Donald Moore Harrison 1Aug.
N. Thomas, John Bayly Protheroe 1Aug.
A. Leggett, Donald Norman John Patrick 1Aug.
Graham, William Monteith 1Aug.
Paul, Basil Jack 1Aug.
A. Prier, Robert George 1Aug.
Misselbrook, Sidney Trevor 1Aug.
Ph. Burrough, Richard James 1Aug.
N. Charlton - Jones, Cecil 1Aug.
A. Hards, Alan Frederick 1Aug.
Hilton, Percy Colvill 1Aug.
I. Embling, John Robert Andre 1Aug.
Foord-Kelcey, Alick 1Aug.
Thomas-Ferrand, Hugo Moreton Waddington 1Aug.
Morton, Terence Berkeley 1Aug.

General Duties Branch—Squadron Leaders

1939

Ph. Bicknell, Leslie Charles 1Aug.
E. Dixon, David Falkland 1Aug.
S. Rusher, Douglas Henry Sherwood 1Aug.
N. Pettit, John Alan Kenneth 1Aug.
MacDonnell, Aeneas Ranald Donald, *D.F.C.* 1Aug.
N. Barrett, Arthur William Byne 1Aug.
Toland, Gerald Thomas 1Aug.
Fraser, Howard Duncan 1Aug.
Lee, Donald Henry 1Aug.
E. Birch, Sidney George 1Aug.
S. Vickers, Thomas Ryland 1Aug.
Goatcher, Charles Alexander (*R.A.F.O.*) 21Aug.
Richmond, Edward James 23Aug.
Seely, *Sir* Hugh Michael, *Bart.*, *M.P.* (*A.A.F.*) 24Aug.
Earl of Lincoln (*A.A.F.*) 24Aug.
Rhodes, Edgar (*A.A.F.*) 24Aug.
Cadman, Richard (*A.A.F.*) 25Aug.
Pilkington, Geoffrey Langton (*A.A.F.*) 26Aug.
Schofield, Christopher Herbert (*R.A.F.O.*) 27Aug.
Spence, Edgar Henry Douglas (*R.A.F.O.*) 29Aug.
Smith, Philip Holroyd (*R.A.F.O.*) 31Aug.
Taylor, Frederick John (*R.A.F.O.*) 1Sept.
Loton, Arthur George, *A.F.C.* (*R.A.F.O.*) 1Sept.
Riddell, Robert Nesbitt (*R.A.F.O.*) 1Sept.
Jenkins, Harold Francis, *A. F. C.* (*R.A.F.O.*) 1Sept.
Hicks, George Rhensburg *D.F.C.* (*R.A.F.O.*) 1Sept.
Martin, Lionel George (*R.A.F.O.*) 1Sept.
Overbury, Geoffrey Fox (*R.A.F.O.*) 1Sept.
Simons, George Albert (*R.A.F.O.*) 1Sept.

1939

Mackenzie, Ian Wilfred Campbell, *A.F.C.* (*R.A.F.O.*) 1Sept.
Moir, James Francis, *A.F.C.* (*R.A.F.O.*) 1Sept.
Stockbridge, John Bell (*R.A.F.O.*) 1Sept.
Veal, John Bartholomew *A.F.C.* (*R.A.F.O.*) 1Sept.
Dickson, Denis (*R.A.F.O.*) 1Sept.
Bullmore, Francis Tresillian King (*R.A.F.O.*) 2Sept.
Clark, Cecil Christian (*R.A.F.O.*) 3Sept.
Thomson, John Wallace (*R.A.F.O.*) 3Sept.
Bennett-Baggs, James Leonard Neville (*R.A.F.O.*) 4Sept.
Whitie, Robert Cecil (*R.A.F.O.*) 6Sept.
Barling, Leslie Clement (*R.A.F.O.*) 12Sept.
Bateman, William Lemuel (*R.A.F.O.*) 13Sept.
Cumming, William Neville, *D.F.C.* (*R.A.F.O.*) 14Sept.
Browne, Thomas Ethelred Wilby (*R.A.F.O.*) 18Sept.
Hall, Raymond Edlington (*R.A.F.O.*) 20Sept.
A. Jackson - Taylor, Philip Stuart, *p.s.a.* (*ret*) (*w*) 3Dec.
Haslam, James Alexander Gordon, *M.C.*, *D.F.C.* (*ret.*) (*w*) 9 Dec.

1940

Smith, Frank George Laughton, *D.F.C.*, (*Lt. 5 Bn Linc. R.*, *T.A.*) (*t*) 1Jan.
Heather, George William (*t*) 1Jan.
Lee, Douglas Paterson (*t*) 1Jan.
Anderson, Alan Ford *D.F.C.* (*Capt. R. Warwick Reg.*), (*t*) 1Jan.
Malan, Anthony Arthur Noel (*Capt. R. Tank C.*) (*t*) 1Jan.

1940

† Sarll, James Horatio Gratwick, *D.F.C.* (*R.A.F.O.*) (*t*) 1Jan.
S. Dawnay, Michael (*t*) 1Jan.
Cairnes, Alan Eliot (*t*) 1Jan.
Barclay, David Pringle (*t*) 1Jan.
Strutt, Anthony Geoffrey (*t*) 1Jan
Marwood-Elton, Nigel William David, *D.F.C.* (*t*) 1Jan.
Bazeley, Henry Charles (*Capt.*, *R.A*) (*t*) 1Jan.
N. Taylor, Charles Rupert (*t*) 1Jan.
Golledge, George William (*w. 27 Sept.40*) (*t*) 1Jan.
N. Richardson, Frederick Charles (*t*) 1Jan.
Boult, Norman de Warrenne (*t*) 1Jan.
A. Theed, Walter Alan (*t*) 1Jan.
† Gillman, James Robert (*R.A.F.O.*)(*t*) 1Jan.
A. Fane de Salis, Arthur Regester (*t*) 1Jan.
I. N. Roberts, Brian James Roberts (*t*) 1Jan.
A. Whitworth, Walter Peter (*t*) 1Jan.
Gibbings, Peter Henry (*t*) 1Jan.
N. Stokes, Donald George (*t*) 1Jan.
E. Yaxley, Robert Gordon, *M.C.* (*t*) 1Jan.
S. Kirk, John Enfield (*t*) 1Jan.
N. Hobbs, Harold John (*t*) 1Jan.
Lister, Robert Charles Franklin, *D.F.C* (*t*) 1Jan.
S. Hackforth, Peter Dudley Walter (*t*) 1Jan.
N. Wright, Christopher Louis Yser (*t*) 1Jan.
N. Cornabé, Kenneth Ernest (*t*) 1Jan.
Clayton, George Arthur Vere (*t*) 1Jan.
Jackson, George Eric, *D.F.C.* (*t*) 1Jan.
Alloway, Howard Vine (*t*) 1Jan.

† Retained under K.R. 3543.

General Duties Branch—Squadron Leaders

1940

† Balsdon, Denys Finlay (*R.A.F.O.*) (*t*) 1Jan.
Meagher, Patrick Edward (*t*) 1Jan.
McGuire, John William, *A.F.C.* (*t*) 1Jan.
E. Sarsby, Charles Frederick (*t*) 1Jan.
Macdonald, Duncan Finlayson (*t*) 1Jan.
†Mulliken, Anthony Morris (*R.A.F.O.*) (*t*) 1Jan.
McBratney, Vincent Herbert Alexander (*t*) 1Jan.
†Capel-Cure, Kenneth, *A.F.C.* (*R.A.F.O.*) (*t*) 1Jan.
Waterhouse, Richard Henry (*seconded to Canadian Government, 19.8.39*) (*t*) 1Jan.
E.* Gibson, Leslie Percy (*t*) 1Jan.
Robinson, Basil Vernon (*t*) 1Jan.
Bertram, Stanley Sinclair, *D.F.C.* (*t*) 1Jan.
Solbé, Edward Ulric Guerin (*t*) 1Jan.
Woodhouse, Henry de Clifford Anthony (*t*) 1Jan.
Vines, Duncan Stratford Eyre, *O.B.E.* (*R.A.F.O.*) (*t*) 1Jan.
Bushell, Roger Joyce (*A.A.F.*) 1Jan.
Pinkerton, George Cannon, *D.F.C.* (*A.A.F.*) 1Jan.
Lovering, William Frank (*R.A.F.O.*) 12Feb.
Whitaker, Raymond, *M.B.E.* (*ret.*) (*t*) 1Mar.
Harvey, William Arthur (*ret.*) (*t*) 1Mar.
I. Montgomery-Moore, Robert John (*ret.*) (*w 9 July 40*) (*t*) 1Mar.
E. Bell, James William, *D.S.M.* (*ret.*) (*t*) 1Mar.
A. Dowse, Leonard Ernest (*t*) 1Mar.
S. Altham, John Barrett (*t*) 1Mar.
Fraser, Blair Alexander (*t*) 1Mar.
Weld, Rowland Edmond (*Capt., Royal Tank Corps*) (*t*) 1Mar.

1940

Pakenham, Raymond Beresford (*Capt., Border Regt.*) (*t*) 1Mar.
McIntyre, Kenneth John (*Capt., Royal Tank Corps*) (*t*) 1Mar.
Stansfeld, Peter Wolryche (*Capt., Royal Tank Corps*) (*t*) 1Mar.
Lacey, Thomas Kimber (*Capt., Glos. Regt.*) (*t*) 1Mar.
Ferrers, Ronald Clive MacKenzie (*Capt., The Cameronians*) (*t*) 1Mar.
Deacon, John William (*Capt., Worcs. Regt.*) (*t*) 1Mar.
Troop, Carlton Lang (*Capt., D. of W's. Regt.*) (*t*) 1Mar.
Maxwell, Hugh Lockhart, *D.S.O.* (*Capt., Northants. Regt.*) (*t*) 1Mar.
Skelton, Richard Evelyn Sheridan (*Capt., Royal Tank Corps*) (*t*) 1Mar.
Joyce, Eric Denzil (*Capt., R.A.*) (*t*) 1Mar.
† Evans, Charles Anthony Hugh (*R.A.F.O.*) (*t*) 1Mar.
Vivian, Richard Lowery (*t*) 1Mar.
† de Gruyther, Albert Alfred, *D.F.C.* (*R.A.F.O.*) (*t*) 1Mar.
Spencer, Desmond Gerard Heath (*t*) 1Mar.
N. Gordon, John Arthur Gerald (*t*) 1Mar.
† Slade, Richard Gordon (*R.A.F.O.*)(*t*) 1Mar.
Southwell, John Mackenzie (*t*) 1Mar.
N. Musson, Rowland Gascoigne (*t*) 1Mar.
Elworthy, Samuel Charles, *A.F.C.* (*t*) 1Mar.
Kirkpatrick, Ivone (*A.A.F.*) (*t*) 1Mar.
Anderson, Michael Frederic (*A.A.F.*) 1Mar.
Iles, Gordon Butler (*A.A.F.*) (*t*) 1Mar.
Le May, William Kent (*A.A.F.*) (*t*) 1Mar.

1940

Vick, James Anderson (*A.A.F.*) (*t*) 1Mar.
Corry, Robert Terence (*A.A.F.*) (*t*) 1Mar.
Heyworth, John Harvey (*R.A.F.O.*) (*t*) 1Mar.
Guinness, Thomas Lowell Evelyn Bulkeley, *M.P.* (*A.A.F.R.O.*) (*t*) 1Mar.
McComb, James Ellis *D.F.C.* (*A.A.F.*) (*t*) 1Mar.
King, Leslie Lindo, *D.F.C.* (*R.A.F.O.*)(*t*) 1Mar.
McAulay, William McAdam (*R.A.F.O.*)(*t*) 1Mar.
Holmes, Albert John, *A.F.C.* (*R.A.F.O.*) (*w 18 Oct. 40*) (*t*) 1Mar.
Ward, *Hon.* Edward Frederick (*R.A.F.O.*) (*t*) 1Mar.
Butler, George Cyril (*R.A.F.O.*) (*t*) 1Mar.
Lydall, Douglas Wykeham (*R.A.F.O.*)(*t*) 1Mar.
Barrow, Hugh Arthur Jasper de Symons (*R.A.F.O.*) (*t*) 1Mar.
Hilton, Frederick William, *A.F.C.* (*R.A.F.O.*) (*t*) 1Mar.
Tatnall, James Benjamin (*R.A.F.O.*)(*t*) 1Mar.
Winn, Raymond Ivor Burgess (*R.A.F.O.*) (*t*) 1Mar.
Carey, Alban Majendie (*R.A.F.O.*) (*t*) 1Mar.
Atkins, John Croft (*R.A.F.O.*) (*t*) 1Mar.
Green, Donald Salisbury (*R.A.F.O.*) 19Apr.
Vickers, Thomas Ryland 16May
PT. O'Donnell Godfrey Cathbor *D.F.C.* (*ret.*) (*w 23 Dec. 40*) 1June
Smith, Kenneth Brooke Farley 1June
Hill, Christopher Grant, *D.F.C.*, (*Capt., R.I.F.*) (*t*) 1June
West, Hamish (*t*) 1June
Hollick, Antony Peter (*t*) 1June
Barker, John Lindsay (*t*) 1June

† Retained under K.R. 3543.

General Duties Branch—Squadron Leaders

1940

Drysdale, James Kenneth, Montague *D.S.O.*, (*Capt., The Royal Scots*) (*t*) 1June
Maffett, John Francis (*Lt., The Duke of Wellington's Regt.*) (*t*) 1June
Gyll-Murray, John Edwin Campbell Gascoigne Flemyng, *D.S.O.* (*w 14Sept.40*) 1June
Fielden, Samuel Spencer (*Capt., R.A.*) (*t*) 1June
Sanders, Phillip James *D.F.C.* (*t*) 1June
Spencer, Roderick Harvey (*t*) 1June
Hodder, Cyril Carlile (*t*) 1June
N. Styles, Hubert Mortimer (*t*) 1June
E. Rose, Leonard (*t*) 1June
Wright, Geoffrey Joseph (*t*) 1June
A. Coventry, Henry Reginald (*t*) 1June
A. Jackson, Ian Cameron (*t*) 1June
A. Hatfield, Bryan Donald (*t*) 1June
Crosbie, John Leslie (*t*) 1June
Taylor, John Cornelius (*t*) 1June
Manning, Frederick John (*t*) 1June
Birch, Arthur Montague Aubrey (*t*) 1June
Hutchinson, Patrick Stuart (*t*) 1June
E. Groom, Alan Douglas 1June
MacDougall, Jeffrey, *D.F.C.* (*Capt., The Duke of Cornwall's Light Infantry*) (*t*) 1June
Tailyour, William Gordon (*Lt. Queen's Own Cameron Highlanders*) (*t*) 1June
S. Parnaby, George Sydney Arthur (*t*) 1June
S. Crawford, Robert Cree (*t*) 1June
A. Morris, Brenus Gwynne (*t*) 1June
† Saben, Lionel Woodland (*R.A.F.O.*) (*t*) 1June
Nedwill, Richard John Courtney (*t*) 1June

1940

Bitmead, Ernest Ralph (*t*) 1June
Black, James Barclay (*t*) 1June
† Thompson, John Marlow, *D.F.C.* (*R.A.F.O.*) (*t*) 1June
Burns, Robert John Barrow (*t*) 1June
† Duncan, John (*R.A.F.O.*) (*t*) 1June
† Verdon-Roe, Eric Alliott (*R.A.F.O.*) (*t*) 1June
Hoskins, Harold Victor (*t*) 1June
A. Wood, Basil Alexander Charles (*t*) 1June
Humphries, Ronald Herbert (*Capt., The Prince of Wales' Volunteers*) (*w 2 Dec. 40*) (*t*) 1June
N. Meynell, Edmond Langley Fawcett (*t*) 1June
N. Revell, John Dudley Taylor (*t*) 1June
S. Richmond, George, Arthur (*t*) 1June
Kitching, Grenville Arthur (*t*) 1June
† Leggate, James Reginald (*R.A.F.O.*) (*t*) 1June
Piercy, Edmund Keith (*t*) 1June
† Gilbert, Gradon Title (*R.A.F.O.*) (*t*) 1June
Fleming, Peter (*t*) 1June
Donaldson, Arthur Hay (*t*) 1June
† Laws, Lionel Mayman (*R.A.F.O.*) (*t*) 1June
Leggate, Archibald Renwick (*t*) 1June
† Dawson, Hugh Lowther (*R.A.F.O.*) (*t*) 1June
† Kearney, William Henry (*R.A.F.O.*) (*t*) 1June
Carr, William Edgar (*t*) 1June
Loxton, Wilfred William (*t*) 1June
E. Finlay, Donald Osborne (*t*) 1June
Simpson, Norman Francis (*t*) 1June
A. Barnard, Ernest Frank Edwin (*t*) 1June

1940

Bayliss, Norman Mackenzie (*t*) 1June
N. Fleming, Charles Neil (*t*) 1June
† Pritchard, Stanley Graham (*R.A.F.O.*) (*t*) 1June
Sharp. Robert Edward (*t*) 1June
Robinson, Marcus (*A.A.F.*) (*t*) 1June
Avent, Mark Thornton (*A.A.F.*) (*t*) 1June
Kellett, Ronald Gustave, *D.S.O.*, *D.F.C.* (*A.A.F.*) (*t*) 1June
Stanley, Mervyn John Cameron (*A.A.F.*) (*t*) 1June
Campbell-Orde, Ian Ridley (*A.A.F.R.O.*) (*t*) 1June
Devitt, Peter Kenneth (*A.A.F.R.O.*) (*t*) 1June
Churchill, Walter Myers *D.S.O.*, *D.F.C.* (*A.A.F.R.O.*) (*t*) 1June
Foss, Patrick Shaw (*R.A.F.O.*) (*t*) 1June
Pickard, Walter John (*R.A.F.O.*) (*t*) 1June
Woodhead, Norman Hargreave, *D.S.C.*, *A.F.C.* (*R.A.F.O.*) (*w 14 Jan. 41*) (*t*) 1June
Reeve, Robert William, *A.F.C.*, *D.F.C.*, *M.M.* (*R.A.F.O.*) (*t*) 1June
Raeburn, Harold Wyllie, *A.F.C.* (*R.A.F.O.*) (*t*) 1June
Pope, Ralph Patrick Philip, *D.F.C.*, *A.F.C.* (*R.A.F.O.*) (*t*) 1June
Carey, Gordon Valentine (*R.A.F.O.*) (*t*) 1June
Rowe, Ernest Leslie Jack (*R.A.F.O.*) (*t*) 1June
Pike, Clement Allin, *A.F.C.* (*R.A.F.O.*) (*w 23 Dec. 40*) (*t*) 1June
Fenton, Harold Arthur (*R.A.F.O.*) (*t*) 1June
May, Peter Rodriquez (*R.A.F.O.*) (*w 23 Dec. 40*) (*t*) 1June
Chambers, Thomas Claire (*R.A.F.O.*) (*w 23 Dec. 40*) (*t*) 1June
Harkness, Hill (*R.A.F.O.*) (*t*) 1June

† Retained under K.R. 3543.

General Duties Branch—Squadron Leaders

1940

Clarkson, Christopher (*R.A.F.O.*) (*t*) 1June
Hill, Allen Edward (*R.A.F.O.*) (*t*) 1June
Potter, Stephen Holsworth (*R.A.F.O.*)(*t*) 1June
Duggan, John William (*R.A.F.O.*)(*w 23 Dec. 40*) (*t*) 1June
Maxwell, Patrick Herbert (*R.A.F.O.*) (*t*) 1June
Mulholland, Norman George, *D.F.C.*, (*R.A.F.O.*) (*t*) 1June
Gandy, Gerard Leslie (*R.A.F.O.*) (*t*) 1June
Cummings, Eric Douglas, *D.F.C.* (*R.A.F.O.*) (*t*) 1June
Wright, Clifford Frederick Cecil *D.F.C.*, (*R.A.F.O.*) (*t*) 1June
Howard, Leonard William (*R.A.F.O.*) (*t*) 1June
Davy, Brian Augustus (*R.A.F.O.*) (*t*) 1June
Harrison, Douglas John (*R.A.F.O.*) 24June
Taylor, Rex Oliver Oxley (*R.A.F.O.*) 26June
Barlow, Richard Hugh, *A.F.C.* (*ret.*) (*w 23 Dec. 40*) (*t*) 1Sept.
Nicholls, Thomas Henry Lee (*t*) 1Sept.
Wild, Frederick William Lyder (*t*) 1Sept.
Allen, Arthur Henry(*t*) 1Sept.
Buchanan, James William (*t*) 1Sept.
S. Boon, Benjamin Harry (*t*) 1Sept.
Ph. Lewis, Cyril George Rodney (*t*) 1Sept.
Pattison, Robert Vivian Lansdell (*t*) 1Sept.
Baxter, Ronald Edmund (*t*) 1Sept.
Ph. Seys, Richard Godfrey, *D.F.C.* (*t*) 1Sept.
Murray, Alan Duncan (*t*) 1Sept.
† Hallam, Michael, *D.F.C.*(*R.A.F.O.*)(*t*) 1Sept.
Chater, George Frederick, *D.F.C.* (*t*) 1Sept.
Blake, Minden Vaughan, *D.F.C.* (*t*) 1Sept.

1940

Everest, Michael Henry de Lisle (*t*) 1Sept.
Muspratt - Williams, Mervyn Jackson (*Lt., Lincolnshire Regt.*) (*t*) 1Sept.
Daly, Bernard Brian St. George (*Capt., Lancashire Fusiliers*) (*t*) 1Sept.
Hallmark, Norman Benjamin, *D.F.C.* (*Capt., Cheshire Regt.*) (*t*) 1Sept.
Cattell, Desmond Edward (*t*) 1Sept.
Cruickshanks, Grahame Laurence (*t*) 1Sept.
† Brolly, John Burgess (*R.A.F.O.*) (*t*) 1Sept.
Pawson, Gilbert Ivan (*t*) 1Sept.
Torrens, David Clifford (*t*) 1Sept.
N. Cauncy, Peter John Campbell (*t*) 1Sept.
Gordon - Finlayson, James Richmond, *D.F.C.* (*t*) 1Sept.
A. Ronald, James Douglas (*t*) 1Sept.
Simmons, Donald Geoffrey (*t*) 1Sept.
†Yorke, David Christopher, *D.S.O.* (*R.A.F.O.*) (*t*) 1Sept.
N. Mason, Arthur John (*t*) 1Sept.
A. Cooper, Charles Stanley (*t*) 1Sept.
N. Wallace, Gerard Evan (*t*) 1Sept.
A. Arney, John Wesley (*t*) 1Sept.
N. Clark, Anthony William John (*t*) 1Sept.
N. Boxer, Henry Everard Crichton (*t*) 1Sept.
S. Melvin, James Douglas (*t*) 1Sept.
A. Buchanan, Thomas Macdonald (*t*) 1Sept.
Miller, Arthur William Darley (*t*) 1Sept.
Balden, Duncan Whiteley (*t*) 1Sept.
A. Jones, Richard Ian (*t*) 1Sept.
Townsend, Peter Wooldridge, *D.F.C.* (*t*) 1Sept.

1940

S. Bromley, Niel Ballingal Reid (*t*) 1Sept.
de Freitas, Wilfred Albert Antony (*t*) 1Sept.
Philpott, Peter Theodore (*t*) 1Sept.
Hackett, Charles Desmond (*t*) 1Sept.
Beresford, Tristram Barnard de la Poer, *D.F.C.* (*t*) 1Sept.
A. Thornewill, Edward Walter (*t*) 1Sept.
Kelly, Dillon Piers Denis (*t*) 1Sept.
A. Stewart Lawrence Robert (*t*) 1Sept.
Slater, James Hogarth (*t*) 1Sept.
Barrett, John Henry (*t*) 1Sept.
†Nicholls, Charles William Kelvin (*R.A.F.O.*) (*t*) 1Sept.
E.* Burns, Richard Eric, *D.F.C.* (*t*) 1Sept.
Tait, Charles Edward Ramsay, *D.F.C.* (*t*) 1Sept.
Fulton, John, *D.F.C.*, (*t*) 1Sept.
Mellor Kenneth James (*Seconded to Canada*, 19.8.39) (*t*) 1Sept.
Pinfold, Herbert Moreton (*t*) 1Sept.
† Surplice, Wilfred Edward, *D.F.C.* (*R.A.F.O.*) (*t*) 1Sept.
† Forshaw, Roger Gatty (*R.A.F.O.*) (*t*) 1Sept.
Harrison, Graeme Elliott (*t*) 1Sept.
Rampling, Kenneth Johnson (*t*) 1Sept.
Garvin, George Desmond (*t*) 1Sept.
† Stickley, Laurence John (*R.A.F.O.*) (*t*) 1Sept.
Widdowson, Reuben Pears (*t*) 1Sept.
Macdonald, Duncan Charles Ruthven (*t*) 1Sept.
† Coad, Richard Melville, *A.F.C.* (*R.A.F.O.*) (*t*) 1Sept.
Fothergill, Charles (*t*) 1Sept.
† Batchelor, Kenneth Stewart (*R.A.F.O.*)(*t*) 1Sept.
Fenwick-Wilson Royd Martin (*t*) 1Sept.

† Retained under K.R. 3543.

General Duties Branch—Squadron Leaders

1940

Dupont, Richard Evenor (*Seconded to Canada*, 19.8.39) (*t*) 1Sept.
Lindeman, Grant Moore (*t*) 1Sept.
S. Welland, Russell Darby (*t*) 1Sept.
Wood, Vernon Charles, *A.F.C.* (*t*) 1Sept.
† Lasbery, Frederick James Oakley (*R.A.F.O.*) (*t*) 1Sept.
† Wells, William George (*R.A.F.O.*) (*t*) 1Sept.
N. Voyce, John Bell (*t*) 1Sept.
A. Mitchell, Charles Harold (*t*) 1Sept.
† Smith, Ronald Noël (*R.A.F.O.*) (*t*) 1Sept.
† Walker, Donald *D.F.C.* (*R.A.F.O.*) (*t*) 1Sept.
S. Millar, John Christopher (*t*) 1Sept.
Nelson, Edmund Thomas Thurlow (*t*) 1Sept.
Wood, Charles Ainsworth (*t*) 1Sept.
† Florigny, Clive Eugene Erwin (*R.A.F.O.*) (*t*) 1Sept.
Cole, Alexander Nelson (*t*) 1Sept.
† Smith, Donald Clarence (*R.A.F.O.*) (*t*) 1Sept.
† Campbell-Voullaire, Edward George, *D.F.C.* (*R.A.F.O.*)(*t*) 1Sept.
Carroll, Basil Gibson(*t*) 1Sept.
Pelly-Fry, James Ernest (*t*) 1Sept.
Corkery, Martin Patric Courtenay (*t*) 1Sept.
†Stevens, Peter (*R.A.F.O.*) (*t*) 1Sept.
Ph. Burgis, Frederick Stuart Decimus (*t*) 1Sept.
Maling, James Richard, *A.F.C.* (*t*) 1Sept.
†Wasse, Kenneth Michael Macherd (*R.A.F.O.*) (*t*) 1Sept.
Case, Albert Avion (*t*) 1Sept.
Brown, Allan Coatsworth (*t*) 1Sept.
S. Smith, Samuel Rex Ramsay (*t*) 1Sept.
N. Churchill, Arthur John Frank (*t*) 1Sept.
Raine, John James (*t*) 1Sept.

1940

Harger, Geoffrey Philip, *D.F.C.* (*t*) 1Sept.
Gardner, William Steven, *D.F.C.* (*t*) 1Sept.
Glover, John Neville (*t*) 1Sept.
Edwards, Richard Irvin Knight, *D.F.C.* (*t*) 1Sept.
†Sutton, Harry Thomas (*R.A.F.O.*) (*t*) 1Sept.
Herington, Charles Francis (*t*) 1Sept.
Kane, Morris Michael *M.B.E.* (*t*) 1Sept.
Baird, Andrew George Gordon (*t*) 1Sept.
Newall, Frederic Lionel (*t*) 1Sept.
†Saunders, Arthur Ernest (*R.A.F.O.*) (*t*) 1Sept.
Fuller, John Alfred Cumming (*Lt., The Royal Scots*) (*t*) 1Sept.
Maydwell, Wynne Somers Goodrich, *D.F.C.* (*Lt., The Somerset Light Inf.*) (*t*) 1Sept.
Black, Eric Ries Edward (*Lt., The Royal Warwickshire Regt.*) (*t*) 1Sept.
Garside, Kenneth Vernon (*t*) 1Sept.
N. Banthorpe, Eric (*t*) 1Sept.
A. Press, Charles Henry (*t*) 1Sept.
A. Foster, Frank Robert (*t*) 1Sept.
Ph. Smith - Rewse, Brian Eustace (*t*) 1Sept.
S. Chorlton, James Alan (*t*) 1Sept.
E. Atkins, Arthur Reginald (*t*) 1Sept.
A. Lumsden, David Oswald Farquhar (*t*) 1Sept.
Darwen, John (*t*) 1Sept.
I.A. Green, John Dale (*t*) 1Sept.
N. Longmore, Richard Maitland (*t*) 1Sept.
Rivett-Carnac, Thomas Stephen, *D.F.C.* (*t*) 1Sept.
Dudgeon, Anthony Greville, *D.F.C.* (*t*) 1Sept.
E. Mayhew, John Collins (*t*) 1Sept.

1940

N. Dickenson, Peter George Scott (*t*) 1Sept.
Mathias, Lewis (*t*) 1Sept.
A. G.C. Dowland, John Noel (*t*) 1Sept.
S. McIntyre, Donald(*t*) 1Sept.
King, Cyril Frank (*t*) 1Sept.
Eaton, Eric Cecil (*t*) 1Sept.
Hopcraft, Frederick Campbell, *D.F.C.* (*t*) 1Sept.
Young, Arthur Joseph (*t*) 1Sept.
Gates, Richard Thomas Fairfax (*t*) 1Sept.
Mack, Robert Ewart Xavier, *D.F.C.* (*t*) 1Sept.
Cook, Reginald Norman (*t*) 1Sept.
Pope, Vincent Alvan (*t*) 1Sept.
†Larkin, Howard Rennix, *A.F.C.* (*R.A.F.O.*) (*t*) 1Sept.
† Rainsford, Frederick Fitzpatrick (*R.A.F.O.*) (*t*) 1Sept.
Brown, Harry Lennox Innes (*t*) 1Sept.
Cooke, Humphrey Desmond (*t*) 1Sept.
Lunn, John Charles McGregor (*t*) 1Sept.
S. Davies David (*t*) 1Sept.
E. Whiteley, Ernest Alfred (*t*) 1Sept.
Denholm, George Lovell (*A.A.F.*) (*t*) 1Sept.
Kayll, Joseph Robert *D.S.O.*, *D.F.C.* (*A.A.F.*) (*t*) 1Sept.
Sample, John, *D.F.C.* (*A.A.F.*) (*t*) 1Sept.
Maclachlan, Alan Moncreiff (*A.A.F.*) (*t*) 1Sept.
Clark, David de Brassey (*A.A.F.*) (*t*) 1Sept.
Scott, Douglas Reginald (*A.A.F.*) (*t*) 1Sept.
Johnstone, Alexander Vallance Riddell *D.F.C.* (*A.A.F*) (*t*) 1Sept.
Miller, Anthony Garforth (*A.A.F.*) (*t*) 1Sept.
Kitley, Ronald Walter Gaynor (*t*) 1Sept.

† Retained under K.R. 3543.

General Duties Branch—Squadron Leaders

1940

Mitchell, Henry Maynard, *D.F.C.* (*A.A.F.*) (*t*) 1Sept.
Urie, John Dunlop (*A.A.F.*) (*t*) 1Sept.
† Fletcher, Andrew William, *D.F.C.* (*R.A.F.O.*) (*t*) 1Sept.
Bennett, Arthur Donald (*R.A.F.O.*) (*t*) 1Sept.
Beaumont, John, *A.F.C.*(*R.A.F.O.*) (*t*) 1Sept.
Knocker, Kenneth Duke (*R.A.F.O.*) (*t*) 1Sept.
Capper, Noel John *A.F.C.* (*R.A.F.O.*) (*t*) 1Sept.
Dobson, John Arnold (*R.A.F.O.*) (*t*) 1Sept.
Wilson, Hugh Joseph, *A.F.C.*(*R.A.F.O.*) (*t*) 1Sept.
Braye, Igor William, *D.F.C.* (*R.A.F.O.*) (*t*) 1Sept.
Hawkins, Charles Richard John, *A.F.C.* (*R.A.F.O.*) (*t*) 1Sept.
Louis, Ronald (*R.A.F.O.*) (*t*) 1Sept.
Oakley, Brian Arthur (*R.A.F.O.*) (*t*) 1Sept.
Simpson, Herbert Pelham (*t*) 1Sept.
E. Hayman, William George Edward (*ret*) (*w*) 14Sept.
Rollason, William Arthur (*R.A.F.O.*) (*w*) 21Sept.
E. Hosking, James Walters, *M.B.E.* (*ret*) (*w*) 1Oct.
Wardle, Charles Edwin (*ret*) (*w*) 8Oct.
Bell, Gerald Bernard Moxon (*t*) 1Dec.
Flew, George Philip (*t*) 1Dec.
Mercer James (*t*) 1Dec.
King, Robert Henry Swan (*t*) 1Dec.
Legge, Peter (*Capt.*, *R.A.*) (*t*) 1Dec.
N. Russell, John Bernard (*t*) 1Dec.
Fair, Alfred Davidson Cleugh (*t*) 1Dec.
Fryer, Geoffrey Valentine, *A.F.C.* (*t*) 1Dec.

1940

Cryer, Leslie Edward, *D.F.C.* (*t*) 1Dec.
Bray, Norman Arthur Napier, *D.F.C.* (*t*) 1Dec.
Kent, John Alexander, *D.F.C.*, *A.F.C.* (*t*) 1Dec.
Stevens, Michael Marlow Julius (*t*) 1Dec.
Banks, David Kynvin (*t*) 1Dec.
Trumble, Anthony John (*t*) 1Dec.
Vivian, John (*t*) 1Dec.
Evans, Thomas Meirion (*t*) 1Dec.
Smith, Roddick Lee (*t*) 1Dec.
Wilson, James Robin (*t*) 1Dec.
Riley, Joseph (*t*) 1Dec.
Isacke, Christopher Gainsford (*t*) 1Dec.
Thomas, Frederick Mytton (*t*) 1Dec.
S. Horne, Geoffrey Edward (*t*) 1Dec.
S. Newman, Henry Daniel (*t*) 1Dec.
Ray, Vernon (*t*) 1Dec.
Sheehan, George Harcus (*t*) 1Dec.
Blackwood, William Digby, *D.F.C.* (*Capt. R. Tank R.*) (*t*) 1Dec.
Holford, Henry Arthur Ronald (*t*) 1Dec.
Selkirk, William Rattray (*t*) 1Dec.
Fazan, Thomas Walter Clayton (*t*) 1Dec.
Pippet, Edward Francis (*t*) 1Dec.
Bocking, Alfred Llewellyn, *D.F.C.*(*t*) 1Dec.
Edinger, Peter Francis (*t*) 1Dec.
Jupp, Basil Barry (*t*) 1Dec.
Michelmore, Eric John Churston (*t*) 1Dec.
Olney, Alexander Black (*t*) 1Dec.
Hutchings, Peter Derek Rougier, *A.F.C.* (*t*) 1Dec.
O'Neill, John Anthony, *D.F.C.* (*t*) 1Dec.
Moseley, Oswald Robert Compton (*t*) 1Dec.
Lerwill, George Frank, *D.F.C.* (*t*) 1Dec.

1940

Lombard, Patrick Abercrombie (*t*) 1Dec.
Smith, Arthur Montagu (*t*) 1Dec.
Hawkins, Gordon Ernest (*t*) 1Dec.
E. * Holder, Robert Rossiter (*t*) 1Dec.
Hyde, Ernest Leslie, *D.F.C.* (*t*) 1Dec.
Rankin James (*t*) 1Dec.
Cheatle, George Anthony Lenthall (*t*) 1Dec.
Ph. Heath, Peter George (*t*) 1Dec.
Bragg, Peter Hugh (*t*) 1Dec.
Gibson, George Hugh Nichols (*t*) 1Dec.
Harvey, Robert Bourne (*t*) 1Dec.
Stubbs, Richard Douglas, *D.F.C.* (*t*) 1Dec.
Jones, Christopher Hastie, *D.F.C.* (*t*) 1Dec.
Hutchins, Charles John Kenneth (*t*) 1Dec.
James, Arthur Gladdish Trevenen (*t*) 1Dec.
Masterman, Cedric Audley, *O.B.E.* (*t*) 1Dec.
MacDonald, Duncan Stuart, *D.F.C.* (*t*) 1Dec.
Lewer, Laurence Alfred George Stopham (*t*) 1Dec.
Coats, James John Exley (*t*) 1Dec.
Hoggarth, John Vivian (*t*) 1Dec.
Mulford, William Edwin (*t*) 1Dec.
Sellick, Boyd Drayton, *D.F.C.* (*t*) 1Dec.
Love, Raymond Charles (*t*) 1Dec.
Wurtele, Edgar Louis (*t*) 1Dec.
Marlow, Frank Albert (*t*) 1Dec.
Halley, James Crawford (*t*) 1Dec.
Cox, Rowland Branston (*t*) 1Dec.
Gillam, Denys Edgar, *D.F.C.*, *A.F.C.* (*t*) 1Dec.
Ayling, Richard Cecil (*t*) 1Dec.
Peters-Smith, Murrey Vernon (*t*) 1Dec.
Hutton, Edward Peter William (*t*) 1Dec.

† Retained under K.R. 3543.

General Duties Branch—Squadron Leaders

1940

Jones, Hubert Douglas (*t*) 1Dec.
Greenhalgh, John (*t*) 1Dec.
Milward, Robert Alfred, *D.F.C.* (*t*) 1Dec.
McAllister, Fraser Ross (*t*) 1Dec.
Dennis, William Thomas (*t*) 1Dec.
Dutton, John Edgar, *A.F.C.* (*t*) 1Dec.
A. McLaughlin, James (*t*) 1Dec.
Mills, Randolph Stuart, *D.F.C.* (*t*) 1Dec.
Priest, John Gurney (*t*) 1Dec.
Sayers, Frederick Leonard (*t*) 1Dec.
Stewart, Reginald William (*t*) 1Dec.
Graham, Edward (*t*) 1Dec.
†Ruston, Paul (*R.A.F.O.*) (*t*) 1Dec.
Boitel-Gill, Derek Pierre Aumale, *D.F.C.* (*R.A.F.O.*) (*t*) 1Dec.
Farley, Walter Ronald (*R.A.F.O.*) (*t*) 1Dec.
Blackwood, George Douglas Morant (*R.A.F.O.*) (*t*) 1Dec.
Bartlett, John Stewart *D.F.C.* (*R.A.F.O.*) (*t*) 1Dec.
Longfield, Geoffrey Phelps (*R.A.F.O.*) (*t*) 1Dec.
Hughes-Hallett, Humphrey Raymond (*R.A.F.O.*) (*t*) 1Dec.
Nelson, Horatio Eric Rich (*R.A.F.O.*) (*t*) 1Dec.
Glover, Alfred Meyrick (*R.A.F.O.*) (*t*) 1Dec.
Bain, Francis George Levett (*R.A.F.O.*) (*t*) 1Dec.
Long, Samuel Godfrey (*R.A.F.O.*) (*t*) 1Dec.
McGinn, Brian James (*R.A.F.O.*) (*t*) 1Dec.
Royce, William Barrington, *D.F.C.* (*A.A.F.*) (*t*) 1Dec.
Boyd, Robert Findlay, *D.F.C.* (*A.A.F.*) (*t*) 1Dec.
Little, James Hayward (*A.A.F.*) (*t*) 1Dec.
Gough, Kenneth William (*A.A.F.*) (*t*) 1Dec.

1940

Corry, Brian George (*A.A.F.R.O.*) (*t*) 1Dec.
Arnold, Edward Enos *D.F.C.* (*ret.*) (*w*) 20Dec.
Campbell, Thomas Wight, *A.F.C.* (*R.A.F.O.*) (*w*) 23Dec.
Arthur, Cyril Ernest Fendick, *A.F.C.* (*R.A.F.O.*) (*w*) 23Dec.

1941

Page, Alec Dudley, *M.M.* (*R.A.F.O.*) (*w*) 1Jan.
Lowdell, George Edward, *A.F.M.* (*R.A.F.O.*) (*w*) 14Jan.
Corkc, Eric Charles (*R.A.F.O.*) (*w*) 14Jan.
Watson-Smyth, George Francis (*Capt., D.C.L.I.*) (*t*) 1Mar.
E. Oats, Victor Rundle (*t*) 1Mar.
Martin, Eric Walter (*t*) 1Mar.
Irvine, Anthony Thorburn (*t*) 1Mar.
Eyres, Desmond Ian Court (*t*) 1Mar.
Wright, Noel William (*t*) 1Mar.
Ashfold, Kenneth Lewis (*t*) 1Mar.
Slee, Charles Edward, *A.F.C.* (*t*) 1Mar.
Cooke, Michael Henry Tillard (*t*) 1Mar.
Maxwell-Muller, Leon (*t*) 1Mar.
Sindall, James Hepburn (*t*) 1Mar.
Grece, Clair Mansell Maybury, *D.F.C.* (*t*) 1Mar.
Bisdée, Wilfred Montague (*t*) 1Mar.
Davenport, John Roderick (*Lt., R.A.*) (*t*) 1Mar.
Field, John Aidan (*t*) 1Mar.
Wallis, Charles Brian Berry (*t*) 1Mar.
Johnson, Howard Bertram (*t*) 1Mar.

1941

Kelly, Francis Joseph (*t*) 1Mar.
Rabagliati, Alexander Coultate, *D.F.C.* (*t*) 1Mar.
Ironside, Hugh Harold Allan (*t*) 1Mar.
Clerke, Rupert Francis Henry (*t*) 1Mar.
Harvie, Guy de Laval (*t*) 1Mar.
Prichard, Richard Julian Paget (*t*) 1Mar.
N. Simpson, Charles Hunting (*t*) 1Mar.
N. Taylor, Anthony Mompesson (*t*) 1Mar.
Inness, William Innes Cosmo (*t*) 1Mar.
Darling, Victor Charles (*t*) 1Mar.
Culverwell, Edward (*t*) 1Mar.
Burges, George, *D.F.C.* (*t*) 1Mar.
Gibbs, Reginald Patrick Mahoney (*t*) 1Mar.
Bentley, Alfred Mulock (*t*) 1Mar.
N. Shand, William Peter (*t*) 1Mar.
Chamberlain, Paul Bertram (*t*) 1Mar.
I. Ingle, Willam Hubert (*t*) 1Mar.
Powell, Robin Peter Reginald, *D.F.C.* (*t*) 1Mar.
Astley, Philip Milne (*t*) 1Mar.
Humphris, James Heathcote (*t*) 1Mar.
Tait, James Brian, *D.F.C.* (*t*) 1Mar.
Godfrey, Oliver (*t*) 1Mar.
N. Bangay, Richard James Millet (*t*) 1Mar.
Stevenson, Michael Gavin (*t*) 1Mar.
Barron, Oswald James Milman (*t*) 1Mar.
Fordham, John Wingfield (*t*) 1Mar.
Goodman, Hubert Reginald (*t*) 1Mar.
Smith, Christopher Dermot Salmond, *D.F.C.* (*t*) 1Mar.
Pedley, Michael George Foster (*t*) 1Mar.
Lowe, Geoffrey, *D.F.C.* (*t*) 1Mar.
Towle, John Gordon (*t*) 1Mar

† Retained under K.R. 3543.

General Duties Branch—Squadron Leaders

1941

Davis, Wilfred Allen Lance (*t*) 1Mar.
Greswell, Jeaffreson Herbert (*t*) 1Mar.
N. Moseby, William George (*t*) 1Mar.
Knight, Marcus William Bower (*t*) 1Mar.
Drapper, Charles Ernest (*t*) 1Mar.
†Casley, Wilfred Ernest (*R.A.F.O.*) (*t*) 1Mar.
†Annand, Alexander David (*R.A.F.O.*) (*t*) 1Mar.
Walker, George Crawford (*R.A.F.O.*) (*t*) 1Mar.
Kingwill, Archibald Norman, *A.F.C.* (*R.A.F.O.*) (*t*) 1Mar.
Duke, Allen Lingard Rae (*R.A.F.O.*) (*t*) 1Mar.
Cox, George Montague, *M.C.*, *A.F.C.* (*R.A.F.O.*) (*t*) 1Mar.
Moxham, Frederick William (*R.A.F.O.*) (*t*) 1Mar.
Middleton, Geoffery Dents (*R.A.F.O.*) (*t*) 1Mar.
Allison, Douglas George (*R.A.F.O.*) (*t*) 1Mar.
Williams, Patrick Vaughan (*R.A.F.O.*) (*t*) 1Mar.
Burnett, Robert Leslie (*R.A.F.O.*) (*t*) 1Mar.
Walker, Geoffrey Horton (*R.A.F.O.*) (*t*) 1Mar.
Selby-Lowndes, Geoffrey Howard William (*R.A.F.O.*) (*t*) 1Mar.
Wardell, Frederick Augustus (*R.A.F.O.*) (*t*) 1Mar.
Harris, Joseph Ashley (*R.A.F.O.*) (*t*) 1Mar.
Snelling, Leonard Howard, *A.F.C.* (*R.A.F.O.*) (*t*) 1Mar.
Hooper, William Ernest (*R.A.F.O.*) (*t*) 1Mar.
Gibbon, Montgomery Vincent, *A.F.C.* (*R.A.F.O.*) (*t*) 1Mar.
Worger-Slade, Arthur Neville Innes (*R.A.F.O.* (*t*) 1Mar.

1941

Slade, John Duncan Harcourt (*R.A.F.O.*) (*t*) 1Mar.
Abbott, Arthur Henry (*R.A.F.O.*) (*t*) 1Mar.
Craig, Douglas Henry Vincent (*R.A.F.O.*(*t*) 1Mar.
Coleman, Eric Harold (*R.A.F.O.*) (*t*) 1Mar.
Black, Hugh Robertson, *A.F.C.* (*R.A.F.O.*) (*t*) 1Mar.
Smith, John Howard Marcus (*R.A.F.V.R.*) (*t*) 1Mar.
Hewett, Brian Allister (*A.A.F.*) (*t*) 1Mar.
Hutchinson, Marcus Mowbray, *A.F.C.* (*A.A.F.*) (*t*) 1Mar.
Grant-Ferris, Robert Grant (*A.A.F.*) (*t*) 1Mar.
Greaves, George (*A.A.F.*) (*t*) 1Mar.
Shewell, John Morland (*A.A.F.*) (*t*) 1Mar.
Leather, William Johnson, *D.F.C.* (*t*) 1Mar.

† Retained under K.R. 3543.

General Duties Branch—Flight Lieutenants

Flight Lieutenants.

1918 to 1932

A. Pearce, Joseph Laurence Kevin *O.B.E.* (*ret.*) 1Apr.18
Hay, John Crawford Matthew (*ret.*) 1Apr.18
Wanless, O'Gowan Lynedock (*ret.*) 1Apr.18
Morice, Charles Stewart, *M.C.* (*ret.*) 1Apr.18
Skeate, William Arthur (*ret.*) 1Apr.18
Keeble, Noel, *D.S.C., D.F.C.* (*ret.*) 1Apr.18
E. Barron, John Augustus (*ret.*) 1Apr.18
Cheshire, Archibald Sydney, *M.B.E.* (*ret.*) 1Apr.18
Pearce, Arthur Henry, *D.F.C.* (*ret.*) 1Apr.18
Ph. Hagon, John Harold (*ret.*) 1Apr.18
Bishop, Frederick Ernest, *M.B.E.* (*ret*) 1Jan.19
Gilley, Denys *D.F.C.* (*ret.*) 1Jan.21
Grinnell-Milne, Duncan William, *M.C., D.F.C.* (*ret.*) 1Jan.21
Goldie, Archibald Harold (*ret.*) 1Jan.21
Savery, Robert Churton *D.F.C.* (*ret.*) 30June21
Gregson, Oswald Gordon (*ret.*) 30June22
S. Meek, Ralph Edgar (*ret.*) 1Jan.23
Fry, William Mayes, *M.C.* (*ret.*) 30June23
S. Coote, Maxwell Henry (*ret.*) 30June23
Lawson, James (*ret.*) 30June23
McBain, James, *D.F.C.* (*ret.*) 30June23
Russell, Norbet Maine Sackville (*ret.*) 1Jan.24
Maclennan, John Eric (*ret.*) 1Jan.24
Wynne-Tyson, Lynden Charles (*ret.*) 1Jan.24
N. Barrington, Edward Leslie, *M.C., D.F.C.* (*ret.*) 1Jan.24
Met. Bradley, Horace Frederic (*ret.*) 1July24
Jeakes, James Kingsley Aldrick, *D.F.C.* (*ret.*) 1July24
S. Knowlden, William Eyles (*ret.*) 1July25
Moody, George Frederick (*ret.*) 1July25
Leguen, de Lacroix Aleth Thomas Septimus (*ret.*) 1July25

1918 to 1932

Carpenter, Frank (*ret.*) 1July25
Ronksley, Francis Hugh, *M.C.* (*ret.*) 1July25
Randell, James Rupert Francis, *D.F.C.* (*ret.*) 1July25
A. Palmer, Charles Dudley 1Jan.26
E. Lindon, Alfred Edwin, *M.B.E.* (*ret.*) 1Jan.26
Brewerton, Eric, *D.F.C.* (*ret.*) 1Jan.26
Laing, Alexander Thomas (*ret.*) 1July26
S. Coulson, John Charles, *M.B.E.* (*ret.*) 1July26
Stedman, Raymond de Lacy (*ret.*) 1Jan.27
Ph. Hood, Bernard Thomas (*ret.*) 1Jan.27
Met. Taylor, George Stewart (*ret.*) 1Jan.27
§ **E.A.** White, Alfred Percival (*ret.*) 1July27
E. Falkner, Harold Everitt (*ret.*) 1July27
Walker, Cecil (*ret.*) 1July27
Du Boulay, Guy George Houssemayne (*ret.*) 1July27
Hadley, George Alfred 1July27
Hare, Bertram William Trelawney (*ret.*) 1Jan.28
Bullock, John (*ret.*) 1Jan.29
Cheesman, Bernard, *M.B.E.* (*ret.*) 1Jan.29
Rogenhagen, Arthur Eric (*ret.*) 17July29
Armour, John George Denholm (*ret.*) 14May30
A. Godfrey, Basil Henry (*ret.*) 1July30
Booth, Clifford William, *M.B.E.* (*ret.*) 1July30
Lansdowne, George, *D.F.C.* (*ret.*) 1July30
E. Jones, Augustus Alfred (*ret.*) 30June31
Head, Matthew Charles (*ret.*) 1July31
E. Parrett, Ernest (*ret.*) 1July31
Brown, Herbert John (*ret.*) 1July31
Blackwell, Alexander (*ret.*) 1July31
Boggis, Frederick William (*ret.*) * 1Jan.32
Hockaday, Ernest William (*ret*) 1Jan.32

1936

Wills, Alec Percy Stanley 28July

1937

S. Ussher, John Beverly 27Aug.

1938

I. Vincent, Leonard 19July
Stubbs, Wilfred Noel 7Aug.
Jones, William Oscar 7Aug.
† Gomm, Cosme Lockwood (*R.A.F.O.*) 7Aug.
Glover, Christopher Hugh (*R.A.F.O.*) 19Aug.
Chiswell, Lawrence Edward (*R.A.F.O.*) 15Nov.
N. Manson, Timothy Roderick 24Nov.
White, Robert Neville John 16Dec.
† Williams, Ioan Samuel (*R.A.F.O.*) 16Dec.

1939

S. * Huxley, John David Scott 19Jan.
A. Merritt, Kenneth Alan 19Jan.
Hall, Noe Mudie, *A.F.C.* 27Jan.
Wight, Ronald Derek Gordon, *D.F.C.* 28Feb.
† Holmes, Frederick Arthur, *D.F.C.* (*R.A.F.O.*) 14Apr.
Tideman, Thomas Gunn 14Apr.
Holman, Frank 16Apr.
Curry, Ronald Ernest 26July
Phipps, Francis Constantine 4Aug.
Thomson, Hugh Frederick 4Aug.
Hiscox, Ralph (*A.A.F.*) 24Aug.
Cooper, Geoffrey Alwyne Bradnam (*A.A.F.*) 24Aug.
Garland, Gerald Ashby Wodehouse, (*A.A.F.*) 24Aug.
Cavendish, Henry Slegel (*A.A.F.*) 24Aug.
Anderson, Gavin Forsyth (*A.A.F.R.O.*) 24Aug.
Lloyd, David Llewellyn (*A.A.F.R.O.*) 24Aug.
Dennison, Arthur Gilbert (*A.A.F.R.O.*) 24Aug.
Sherman, Stephen Ronald (*R.A.F.O.*) 25Aug.
Foley, Paul Robert (*A.A.F.*) 25Aug.

† Retained under K.R. 3543. § Qualified to perform A.I.D. inspection duties.

General Duties Branch—Flight Lieutenants

1939

Hodge, James Hozier (*A.A.F.R.O.*) 25Aug.
Snow, Arthur Courtenay (*R.A.F.O.*) 26Aug.
Howes, Arthur Milner Dickeson (*R.A.F.O.*) 26Aug.
Turner, Charles Kenneth (*R.A.F.O.*) 26Aug.
McNab, Andrew Denis (*A.A.F G.L.*) 26Aug.
Cherry, John (*A.A.F.R.O.*) 26Aug.
Hone, Alfred John (*R.A.F.V.R.*) 27Aug.
Oxford, Maxwell Norman (*R.A.F.O.*) 28Aug.
Egan, Stanley William Huntley (*R.A.F.O.*) 28Aug.
Mackay, William Allan *D.C.M.* (*R.A.F.O.*) 30Aug.
Seeley, Nigel Richard William (*A.A.F.*) 31Aug.
Read, Reginald James (*R.A.F.O.*) 1Sept.
Noble, Cecil Hyatt (*R.A.F.O.*) 1Sept.
White, Aubrey Freeland (*R.A.F.O.* 1Sept.
Gearing, Harold James (*R.A.F.O.*) 1Sept.
West, Norman Alfred (*R.A.F.O.*) 1Sept.
Rose, Geoffrey (*R.A.F.O.*) 1Sept.
Ellis, Edwin John (*R.A.F.O.*) 1Sept.
Homersham, Francis Stanhope, *D.C.M.*, *M.M.* (*R.A.F.O.*) 1Sept
Dale, Ivor Gordon Easton (*R.A.F.O.*) 1Sept.
Holmes, Reginald Henry (*R.A.F.O.*) 1Sept.
Arbuthnot, John St. Clair (*R.A.F.O.*) 1Sept.
Griffiths, Morgan (*R.A.F.O.*) 1Sept.
Wills, Ronald Arthur (*R.A.F.O.*) 1Sept.
Comerford, Harry Alfred George (*R.A.F.O.*) 1Sept.
Howes, Harold Albert (*R.A.F.O.*) 1Sept.
Grace, Eric Basil (*R.A.F.O.*) 1Sept.
Wilson, Hugh Patrick (*R.A.F.O.*) 1Sept.
Williams, Hubert John Aldridge (*R.A.F.O.*) 1Sept.
Brighty, William John (*R.A.F.O.*) 1Sept.
Lindsay, Charles William (*R.A.F.O.*) 1Sept.

1939

Wilde, Reginald Geoffrey (*R.A.F.O.*) 1Sept.
Brown, Roger Brammer (*R.A.F.O.*) 1Sept.
Hanson, Ronald (*R.A.F.O.*) 1Sept.
Payn, Murray Armstrong (*R.A.F.O.*) 1Sept.
Johnson, Peter Warren (*R.A.F.O.*) 1Sept.
Hargreaves, William Marshall (*R.A.F.O.*) 1Sept.
Finny, Arthur William Magee (*R.A.F.O.*) 1Sept.
Hicks, Arthur Jackson (*R.A.F.O.*) 1Sept.
Waddy, Edgar Bowman (*R.A.F.O.*) 1Sept.
Denholm, George Herald (*R.A.F.O.*) 1Sept
Sloan, David (*R.A.F.O.*) 1Sept
Mohony, Geoffrey John Comyn (*R.A.F.O.*) 1Sept.
Pearse, Richard Courtenay Ilbert (*R.A.F.O.*) 1Sept.
Harcombe, John Cozens (*R.A.F.O.*) 1Sept.
Brown, John Howat (*R.A.F.O.*) 1Sept.
Jarrett, Geoffrey William Jones (*R.A.F.O.*) 1Sept.
Sales, Horatio Edward (*R.A.F.O.*) 1Sept.
Beynon, Richard Arnold (*R.A.F.O.*) 1Sept.
Rowley, Louis Percy (*R.A.F.O.*) 1Sept.
Hyland, Michael Thomas Mary (*R.A.F.O.*) 1Sept.
Gadd, Thomas (*R.A.F.O.*) 1Sept.
Lobley, John Oliver Hargreaves (*R.A.F.O.*) 1Sept.
O'Farrell, Gersham Frederick Parkington (*R.A.F.O.*) 1Sept.
Powell, Alexander Frank (*R.A.F.O.*) 1Sept.
Simpson, James Archibald (*R.A.F.O.*) 1Sept.
Rees, Thomas John (*R.A.F.O.*) 1Sept.
Moon, Vivian Reginald (*R.A.F.O.*) 1Sept.

1939

Legh-Smith, Herbert Legh (*R.A.F.O.*) 1Sept.
Booth, Arthur Frank Calvert (*R.A.F.O.*) 1Sept.
Carr, Sidney Joseph Horace *D.F.C.* (*R.A.F.O.*) 1Sept.
Collins, Herbert Michael Bounevialle (*R.A.F.O.*) 1Sept.
Smith, Robert (*R.A.F.O.*) 1Sept.
Ball, Charles Abbott (*R.A.F.O.*) 1Sept.
Abraham, Ralph Bagshaw (*R.A.F.O.*) 1Sept.
Coleman, George Byrne Stanislaus (*R.A.F.O.*) 1Sept.
Dawson, Vincent Augustine (*R.A.F.O.*) 1Sept.
Scott, William Joseph (*R.A.F.O.*) 1Sept.
Dunworth, Felix Patrick Raphael (*R.A.F.O.*) 1Sept.
Ratcliffe, William Theodore (*R.A.F.O.*) 1Sept.
Morris, Edward Michael (*R.A.F.O.*) 1Sept.
Lawson, Arthur William Rupert (*R.A.F.O.*) 1Sept.
Thompson, William Barrett (*R.A.F.O.*) 1Sept.
Barber, Leslie Thomas Godard (*R.A.F.O.*) 1Sept.
Barrett, Gerald Spencer (*R.A.F.O.*) 1Sept.
Donaldson, George Robert Keiller (*R.A.F.O.*) 1Sept.
Isemonger, Anthony Delves (*R.A.F.O.*) 1Sept.
Messiter, Richard Moulton (*R.A.F.O.*) 1Sept.
Bucknall, Rupert Vallings (*R.A.F.O.*) 1Sept.
Watson, John Russell (*R.A.F.O.*) 1Sept.
Langton, Arthur Wellesley (*R.A.F.O.*) 1Sept.
Rambaut, Christopher Fergus Marlande (*R.A.F.O.*) 1Sept.
McKeown, Desmond Papworth (*R.A.F.O.*) 1Sept.
Morrish, Douglas Warnes (*R.A.F.O.*) 1Sept.
Robins, Augustine Stuart Quallett (*R.A.F.O.*) 1Sept.
Hamilton, Alexander Fordyce (*R.A.F.O.*) 1Sept.
Keiller, David Richard (*R.A.F.O.*) 1Sept.

General Duties Branch—Flight Lieutenants

1939

Le Good, Hugh James Felce (*R.A.F.O.*) 1Sept.
Turner, Donald Eric (*R.A.F.O.*) 1Sept.
Devas, William George (*R.A.F.O.*) 1Sept.
Walter, Ernest Luis Acton, *A.F.C.* (*R.A.F.O.*) 1Sept.
Gibbs, Edward Phillip Patrick (*R.A.F.O.*) 1Sept.
Mills, Alan Checkley (*R.A.F.O.*) 1Sept.
Trewby, Maurice Robert Desmond (*R.A.F.O.*) 1Sept.
Vetch, Hamilton Charles Stewart (*R.A.F.O.*) 1Sept.
Bocock, Ian Maxwell Theodore de Kaap (*R.A.F.O.*) 1Sept.
Bernard-Smith, George Christopher Bernard (*R.A.F.O.*) 1Sept.
Gregory, Roy Reynolds (*R.A.F.O.*) 1Sept.
Nugent, Frank Donald, *A.F.C.* (*R.A.F.O.*) 1Sept.
Elgey, Edwin (*R.A.F.O.*) 1Sept.
Dougall, William (*R.A.F.O.*) 1Sept.
Cane, Alistair Peter Wishart (*R.A.F.O.*) 1Sept.
Lynham, Victor Henry Paul (*R.A.F.O.*) 1Sept.
Morris, George Oswald St. John (*R.A.F.O.*) 1Sept.
Wilson, William Ball (*R.A.F.O.*) 1Sept.
Rumsey, Arnold Arthur (*R.A.F.O.*) 1Sept.
Stratham, Ivan George (*R.A.F.V.R.*) 1Sept.
Reid, George Alfred (*R.A.F.V.R.*) 1Sept.
Lewin, Claude Jocelyn (*R.A.F.V.R.*) 1Sept.
Hamilton, John Stuart (*R.A.F.V.R.*) 1Sept.
Price, Ernest Knowles (*R.A.F.V.R.*) 1Sept.
Beale, Wilfred Bennett (*A.A.F.G.L.*) 1Sept.
Hoare, John Edward Alfred, *D.S.C.* (*R.A.F.O.*) 2Sept.
Smyth, Vere Stainer Wallace (*R.A.F.O.*) 2Sept.
Chesterman, Humphrey William Albert (*R.A.F.O.*) 2Sept.
Blackwood, Guy Hamilton Ava (*R.A.F.O.*) 2Sept.

1939

Thurrell, Cyril Cuthbert (*R.A.F.O.*) 2Sept.
McDougall, Alan James (*R.A.F.O.*) 2Sept.
Bonner, Geoffrey Clarence (*A.A.F.R.O.*) 2Sept.
Norman, Anthony Charles Wynyard (*A.A.F.R.O.*) 2Sept.
Richardson, John Dodd (*R.A.F.O.*) 3Sept.
Knapp, John Bruce (*R.A.F.O.*) 3Sept.
Twamley, Reginald John (*R.A.F.O.*) 3Sept.
Ellison, Edward Everard (*R.A.F.O.*) 3Sept.
Bell, Sidney Horace (*R.A.F.O.*) 3Sept.
Cox, Walter Robinson (*R.A.F.O.*) 3Sept.
Oliver, William Wallace Evan (*R.A.F.O.*) 3Sept.
Singleton, George Edwin Eugene (*R.A.F.O.*) 3Sept.
Bentley, William, *D.F.C.*, (*R.A.F.O.*) (*w*) 3Sept.
Carroll, Albert Daniel Leo (*R.A.F.O.*) (*w*) 3Sept.
Oxley-Boyle, Eric Hardy (*R.A.F.O.*), (*w*) 3Sept.
Ridley, Leslie Howard (*R.A.F.O.*) (*w*) 3Sept.
Macdonald, Alan Ross (*R.A.F.O.*) (*w*) 3Sept.
Cudemore, Charles William, *M. C.*, *D.F.C.* (*R.A.F.O.*) (*w*) 3Sept.
Forestier - Walker, Dring Leslie (*R.A.F.O.*) (*w*) 3Sept.
Love, Harry Albert (*R.A.F.O.*) (*w*) 3Sept.
Welsh, George Hedley, *D.F.C.* (*R.A.F.O.*) (*w*) 3Sept.
Hancocks, Mortimer Nugent (*R.A.F.O.*) (*w*) 3Sept.
Campbell, Patrick Kellie (*R.A.F.O.*) (*w*) 3Sept.
Gardner, Cyril (*R.A.F.O.*) (*w*) 3Sept.
Townsend, Horace Theodore (*R.A.F.O.*) (*w*) 3Sept.
Lowe, Colin Luke, *D.F.C.* (*R.A.F.O.*) (*w*) 3Sept.
Palmer, Robert Lester (*R.A.F.O.*) (*w*) 3Sept.

1939

Brunton, Frederick James (*R.A.F.O.*) (*w*) 3Sept.
Pooley, Cecil James (*R.A.F.O.*) (*w*) 3Sept.
Newall, John Sydney (*R.A.F.O.*) (*w*) 3Sept.
Mullen, William (*R.A.F.O.*) (*w*) 3Sept.
Knowles, Robert Cecil (*R.A.F.O.*) (*w*) 3Sept.
Townsend, Donald Lavaff (*R.A.F.O.*) (*w*) 3Sept.
Ireland, Douglas Wallace Stanton (*R.A.F.O.*) (*w*) 3Sept.
Falla, Leonard Ernest (*R.A.F.O.*) (*w*) 3Sept.
Willy, Clifford Mason (*R.A.F.O.*) (*w*) 3Sept.
Brown, Edwin Charles (*R.A.F.O.*) (*w*) 3Sept.
Whinney, Edward Gerald (*R.A.F.O.*) (*w*) 3Sept.
Anderson, Cuthbert Geoffrey Munro (*R.A.F.O.*) (*w*) 3Sept.
Smith, Gordon Henry (*R.A.F.O.*) (*w*) 3Sept.
Soltau, Vincent William (*R.A.F.O.*) (*w*) 3Sept.
Frankcombe, Aubrey Noel (*R.A.F.O.*) (*w*) 3Sept.
Gee, Verity Gofton Hutton (*R.A.F.O.*) (*w*) 3Sept.
McLaren, Walter Lawrence (*R.A.F.O.*) (*w*) 3Sept.
Cubitt, Cyril Ralph (*R.A.F.O.*) (*w*) 3Sept.
Sinclair, James Duncan (*R.A.F.O.*) (*w*) 3Sept.
Howard, Nigel Kenneth (*R.A.F.O.*) (*w*) 3Sept.
Tomkins, Frederick Basil (*R.A.F.O.*) (*w*) 3Sept.
Hayes, Montague Ernest de Lannoy (*R.A.F.O.*) (*w*) 3Sept.
Moody, Brian Edgar (*R.A.F.O.*) (*w*) 3Sept.
Crowder, Harold Vivian (*R.A.F.O.*) (*w*) 3Sept.
Wayte, Alline Patrick (*R.A.F.O.*) (*w*) 3Sept.
Whitta, Adolphus William (*R.A.F.O.*) (*w*) 3Sept.
A. Rumsey, Leonard George (*R.A.F.O.*) (*w*) 3Sept.

General Duties Branch—Flight Lieutenants

1939

Wyatt, Richard Ernest La Feuillade (*R.A.F.O.*) (*w*) 3Sept.
Benham, Robert (*R.A.F.O.*) (*w*) 3Sept.
Silcox, Henry Thomas Qlexander (*R.A.F.O.*) (*w*) 3Sept.
Mason, Leslie Herbert (*R.A.F.O.*) (*w*) 3Sept.
Monk, Ronald Cecil Howe (*R.A.F.O.*) (*w*) 3Sept.
Merritt, Arthur Frederick (*R.A.F.O.*) (*w*) 3Sept.
Foreman, Edward Charles (*R.A.F.O.*) (*w*) 3Sept.
Leslie, Andrew Arthur (*R.A.F.O.*) (*w*) 3Sept.
Taylor, Robert Henry Cunninghame (*R.A.F.O.*) (*w*) 3Sept.
Turner, Elphinstone Docwra (*R.A.F.O.*) (*w*) 3Sept.
Hall, William Edward (*R.A.F.O.*) (*w*) 3Sept
Grieve, William Eric Warr (*R.A.F.O.*) (*w*) 3Sept.
Mortimer, Alister Lodge (*R.A.F.O.*) (*w*) 3Sept.
Munday, Ralph Silvarus (*R.A.F.O.*) (*w*) 3Sept.
Williams, Cyril Charles Douglas (*R.A.F.O.*) (*w*) 3Sept.
Hudson, Harold Perisone (*R.A.F.O.*) (*w*) 3Sept.
Weighill, Reginald George (*R.A.F.O.*) (*w*) 3Sept.
Tindall, Lewis Stanley (*R.A.F.O.*) (*w*) 3Sept.
Davidson, Thomas Jerrard (*R.A.F.O.*) (*w*) 3Sept.
Creasy, Noah Wilmot (*R.A.F.O.*) (*w*) 3Sept.
Carter, Cyril Walter Francis (*R.A.F.O.*) (*w*) 3Sept.
Haywood, Alfred (*R.A.F.O.*) (*w*) 3Sept.
Jaffé, Alfred Daniel (*R.A.F.O.*) (*w*) 3Sept.
Freeman, Frederick Charles Gordon (*R.A.F.O.*) (*w*) 3Sept.
Addison, John (*R.A.F.O.*) (*w*) 3Sept.
Kerr, Hamish (*R.A.F.O.*) (*w*) 3Sept.
Gibb, James Clifford McEwen (*R.A.F.O.*) (*w*) 3Sept.

1939

Watts, Ronald Edwin (*R.A.F.O.*) (*w*) 3Sept.
Harkness, George Augustus Erskine (*R.A.F.O.*) (*w*) 3Sept.
Bennett, Robert Logie (*R.A.F.O.*) (*w*) 3Sept.
Ayling, James Reginald (*R.A.F.O.*) (*w*) 3Sept.
Hope, Thomas Robertson (*R.A.F.O.*) (*w*) 3Sept.
Lines, Harold Thomas (*R.A.F.O.*) (*w*) 3Sept.
Richards, Singleton Powell, *A. F. C.* (*R.A.F.O.*) (*w*) 3Sept.
King, George Stephen (*R.A.F.O.*) (*w*) 3Sept.
Garnons - Williams, Richard Penry (*R.A.F.O.*) (*w*) 3Sept.
Sarsfield - Sampson, Cecil (*R.A.F.O.*) (*w*) 3Sept.
Mathias, Arthur Edward Vincent (*R.A.F.O.*) (*w*) 3Sept.
Collins, Herbert Rowdon (*R.A.F.O.*) (*w*) 3Sept.
Brackenbury, Edward Lugard (*R.A.F.O.*) (*w*) 3Sept.
Messiter, Denis Arthur (*R.A.F.O.*) (*w*) 3Sept.
L'Amy, Henry Vernon (*R.A.F.O.*) (*w*) 3Sept.
Keast, Francis John Baptist (*R.A.F.O.*) (*w*) 3Sept.
Bailey, Adam Carter (*R.A.F.O.*) (*w*) 3Sept.
Stroud, Graham Robertson (*R.A.F.O.*) (*w*) 3Sept.
Pickford, Maurice Edward (*R.A.F.O.*) (*w*) 3Sept.
Dixon, Geoffrey Good (*R.A.F.O.*) (*w*) 3Sept.
Sayers, Keith Norman (*R.A.F.O.*) (*w*) 3Sept.
Williams, Charles Harry (*R.A.F.O.*) (*w*) 3Sept.
Hayward, Frank Bernard Howard (*R.A.F.O.*) (*w*) 3Sept.
Milson, Denis Edwin (*R.A.F.O.*) (*w*) 3Sept.
Buxton, Eric Harold (*R.A.F.O.*) (*w*) 3Sept.
Dalrymple, Leslie Edward (*R.A.F.O.*) (*w*) 3Sept.

1939

Coke, Anthony Richard Thomas (*R.A.F.O.*) (*w*) 3Sept.
Bamber, John (*R.A.F.O.*) (*w*) 3Sept.
Lewis, William Edward Lawley (*R.A.F.O.*) (*w*) 3Sept.
Jennens, Lionel William Vaughan (*R.A.F.O.*) (*w*) 3Sept.
Stonhill, Leslie Eric Bradley (*R.A.F.O.*) (*w*) 3Sept.
Jefferson, Thomas Anthony (*R.A.F.O.*) (*w*) 3Sept.
Nesbit-Dufort, John (*R.A.F.O.*) (*w*) 3Sept.
Barber, Gerald Vincent (*R.A.F.O*) (*w*) 3Sept.
Mallinson, Cedric Howard (*R.A.F.O.*) (*w*) 3Sept.
Raynham, Henry Digby (*R.A.F.O.*) (*w*) 3Sept.
Adams, Richard Dingle (*R.A.F.O.*) (*w*) 3Sept.
Samuels, Norman Philip (*R.A.F.O.*) (*w*) 3Sept.
Johnson, Robert Ingram (*R.A.F.O.*) (*w*) 3Sept.
Douglas - Hamilton, *Lord* Malcolm Avendale (*R.A.F.O.*) (*w*) 3Sept.
Vallance, Berner Plestow Aymer (*R.A.F.O.*) (*w*) 3Sept.
Hill, Edward Joseph (*R.A.F.O.*) (*w*) 3Sept.
Kimpton, Michael William (*R.A.F.O.*) (*w*) 3Sept.
Baker, Herbert (*R.A.F.O.*) (*w*) 3Sept.
Shaw, Thompson James (*R.A.F.O.*) (*w*) 3Sept.
Edwards, Robert Conrad (*R.A.F.O.*) 4Sept.
Parker, Kenneth Evelyn (*R.A.F.O.*) 4Sept.
Proctor, Gerald Edwin Frederick (*R.A.F.O.*) 4Sept.
Forbes, Mitchell William Harold (*R.A.F.O.*) 4Sept.
Barker, Herbert Victor (*R.A.F.O.*) (*w*) 4Sept.
Lewis, Leslie Allin (*R.A.F.O.*) (*w*) 4Sept.

General Duties Branch—Flight Lieutenants

1939

Wayman, Redvers Donald (*R.A.F.O.*) (*w*) 4Sept.
Wakefield, William Wavell, *M.P.* (*R.A.F.O.*) 5Sept.
Walton, William Thomas (*R.A.F.O.*) 5Sept.
Waller, Percy James (*R.A.F.O.*) (*w*) 5Sept.
Blake, Gilbert Lawrence (*R.A.F.O.*) (*w*) 5Sept.
Harrington, Philip John Hunter (*w*) 6Sept.
Hazell, Oswald Theobald (*R.A.F.O.*) (*w*) 6Sept.
Stewart, David James (*R.A.F.O.*) (*w*) 6Sept.
Turpin, Arthur Roynon (*R.A.F.O.*) (*w*) 6Sept.
Butt-Reed, James Gordon (*R.A.F.O.*) (*w*) 7Sept.
Hawker, Herbert Nelson (*R.A.F.O.*) 8Sept.
Ward, *Hon.* George Reginald (*R.A.F.O.*) 8Sept.
McKenna, John Fergus (*R.A.F.O.*) 9Sept.
S. Osborn, Arthur John (*R.A.F.O.*) 11Sept.
Hayter, Herbert Cecil Douglas (*R.A.F.O.*) (*w*) 11Sept.
Richardson, Alfred Clayton (*R.A.F.O.*) (*w*) 11Sept.
Benito, Frederick Manuel (*Lt., S. Lancashire Regt.*) (*w*) 13Sept.
Bryant, Arthur Denis (*Capt., R. Northumberland Fusiliers*) (*w*) 13Sept.
Lang, Edward James Morgan (*Lt., The Sherwood Foresters*) (*w*) 13Sept.
Watkins, Trevor James Lewgrew (*R.A.F.V.R.*) 14Sept.
Wardell, Richard Neville (*w*) 15Sept.
Dodds, Stephen (*w*) 15Sept.
Davies, Cyril Gordon (*R.A.F.O.*) (*w*) 15Sept.
Flower, John Keane (*R.A.F.O.*) 18Sept.
Faulkner, Harold Frederick (*R.A.F.V.R.*) 18Sept.
Andrews, Herbert Langdale (*R.A.F.O.*) 19Sept.

1939

Wren, Alexander (*R.A.F.O.*) (*w*) 19Sept.
Flood, Frederick William (*w*) 21Sept.
Leborgne, Paul Richard Joseph (*R.A.F.O.*) 21Sept.
Meads, Ernest Reginald (*R.A.F.V.R.*) 21Sept.
Bateman, Reginald Lee (*R.A.F.O.*) 23Sept.
Halliwell, Reginald Thomas (*R.A.F.O.*) 23Sept.
Craik, David Archibald (*R.A.F.O.*) 23Sept.
Phillips, Rodney Arnold (*R.A.F.O.*) (*w*) 23Sept.
Warner, Richard Cecil (*R.A.F.O.*) 23Sept.
Monk, Geoffrey William (*R.A.F.O.*) 24Sept.
McNeil, Thomas Menzies (*R.A.F.V.R.*) 25Sept.
Larman, Francis (*R.A.F.V.R.*) 30Sept.
Clouston, Arthur Edmond, *A.F.C.* (*R.A.F.O.*) (*w*) 1Oct.
Forbes, John William Seivwright (*w*) 4Oct.
Hales, George Francis (*R.A.F.O.*) (*w*) 7Oct.
Baldwin, Ivor Osborne (*R.A.F.O.*) (*w*) 7Oct.
Taylor, Howard William (*R.A.F.O.*) 12Oct.
Townson, William (*w*) 16Oct.
Karran, John Arthur Christian (*w*) 16Oct.
Moncrieff, Alexander (*R.A.F.O.*) 16Oct.
Young, John Ninnem (*R.A.F.O.*) (*w*) 16Oct.
Mitchelmore, Henry Douglas (*R.A.F.O.*) (*w*) 16Oct.
Miles, John Stuart Dixon (*R.A.F.O.*) (*w*) 16Oct.
Headley, Lawrence Edward (*R.A.F.O.*) (*w*) 18Oct.
Richards, John Athelstan (*w*) 24Oct.
Foster, George Arthur Carey, *A.F.C.* (*R.A.F.O.*) 30Oct.
Collins, Henry Bernard *D.F.C.* (*R.A.F.O.*) 13Nov.

1939

Hinckley, George (*R.A.F.O.*) 13Nov.
Fenwick, Thomas Burrough (*R.A.F.O.*) (*w*) 13Nov.
McNeil, Frederick Alexander (*R.A.F.O.*) (*w*) 13Nov.
Watson, George William Campbell (*w*) 16Nov.
Baillon, Mark Rodney (*w*) 16Nov.
Lockyer, Thomas Mitchell (*w*) 16Nov.
Barrett, David Martin (*w*) 16Nov.
Balfour, Frank Ruddach (*R.A.F.O.*) 16Nov.
Hole, Alan Harold (*R.A.F.O.*) 27Nov.
Nolan, Martin William (*ret.*) (*w*) 3Dec.
Scragg, Colin, *M.B.E.* (*w*) 3Dec.
Ross, Donald Garth (*R.A.F.O.*) (*w*) 5Dec.
Jackson, Ashley Duke (*w*) 6Dec.
Rees, Charles Milsom (*R.A.F.O.*) (*w*) 6Dec.
Littlejohn, Normand Berry (*R.A.F.O.*) (*w*) 7Dec.
Simpson, William, *D.F.C.* (*w*) 12Dec.
Clarke, Thomas Hughes (*R.A.F.V.R.*) (*w*) 12Dec.
Pritchard, Charles Ross (*A.A.F.*) (*w*) 12Dec.
Gibson, Robert David Colquhoun, *D.F.C.* (*w*) 16Dec.
Nolan-Neylan, Dennis (*w*) 27Dec.

1940

Naish, Alan Lennox Thomson (*R.A.F.O.*) (*w*) 1Jan.
Watson, Irvine Ewart Chalmers (*R.A.F.V.R.*) 1Jan.
Finnis, John Frederic Fortescue (*S. Rhodesian A.F.*) (*R.A.F.V.R.*) (*t*) .. 1Jan.
Webber, Edward Henry Ihler (*Lt. Somerset L.I.*) (*w*) 3Jan.

General Duties Branch—Flight Lieutenants

1940

Younghusband, John Geoffrey (*R.A.F.O.*) 8Jan.
Francis, Dennis Victor Wilfred (*w*) 16Jan.
N. Kent, Gordon Addison Hope (*w*) 16Jan.
Page, Cyril Leslie (*w*) 16Jan.
Beresford, Hugh Richard Aden (*w*) 16Jan.
Masters, Charles George (*w*) 16Jan.
Stickney, Philip Ambrose Meynell (*w*) 16Jan.
Cunningham, Alured George Faunce (*w*) 16Jan.
Darbishire, Charles Francis (*w*) 16Jan.
Steele, Thomas Frederick (*R.A.F.O.*) (*w*) 16Jan.
Ogilvie, James Nichol (*R.A.F.O.*) (*w*) 16Jan.
Fyfe, Charles Findlay (*R.A.F.O.*) (*w*) 16Jan.
Willan, Frank Andrew *D.F.C.* (*w*) 25Jan.
Kerr, Douglas Andrew (*w*) 1Feb.
Fishwick, Jack Rowland (*w*) 1Feb.
Warcup, Philip Edmund (*w*) 1Feb.
Jolliffe, Peter Slade (*w*) 1Feb.
Phillips, Alan Meyrick Kerr (*w*) 1Feb.
Skelton, George Felix Allin (*R.A.F.O.*) 1Feb.
Dudgeon, Peter William Archdale, *D.F.C.* (*R.A.F.O.*) (*w*) 4Feb.
Ainslie, Allen Stuart, *D.F.C.* (*w*) 6Feb.
Thomas, Frank George Ralph (*w*) 6Feb.
Roddy, George Michael (*w*) 12Feb.
McCrudden, Kevin Michael (*w*) 14Feb.
O'Brian, Peter Geoffrey St. George (*w*) 16Feb.
Harben, Norman Roy, *D.F.C.* (*R.A.F.O.*) (*w*) 16Feb.
† **Allen, Robert Swinton,** *D.F.C.* (*R.A.F.O.*) (*w*) 23Feb.
Bridgman, Anthony Orlando, *D.F.C.* (*w*) 24Feb.
Good, Duncan Charles Frederick, *D.F.C.* (*w*) 27Feb.
Farnes, William Reginald (*w*) 1Mar.
Hewitt, Francis Peter (*ret.*) (*w*) 2Mar.

1940

Tangye, Nigel Trevithick (*R.A.F.O.*) (*w*) 3Mar.
Miller, Robert (*w*) 4Mar.
Coleman, Cyril Henry Arthur (*R.A.F.O.*) 4Mar.
Ellison, Henry Havelock (*R.A.F.O.*) (*w*) 4Mar.
S. Slater, Kenneth (*w*) 6Mar.
Bell, John Rutherford Irving (*w*) 6Mar.
Farmer, James Nigel Watts (*w*) 6Mar.
Ford, Geoffrey Ernest (*w*) 6Mar.
Lambert, Robert Nugent (*w*) 6Mar.
Wyatt, Geoffrey Middleton, *D.F.C.* (*w*) 6Mar.
Marshall, Vivien Elliott (*w*) 6Mar.
Harris, Jack Donald (*w*) 6Mar.
Keppel, William Arnold Joost (*A.A.F.*) (*w*) 12Mar.
Skinner, Stanley Hewitt (*A.A.F.*) (*w*) 12Mar.
Rushmer, Frederick William (*A.A.F.*) (*w*) 12Mar.
Hope, *Sir* Archibald Philip, *Bt.*, *D.F.C.* (*A.A.F.*) (*w*) 12Mar.
Cunningham, John Laurence Gilchrist (*A.A.F.*) (*w*) 12Mar.
Budd, George Oliver (*A.A.F.*) (*w*) 12Mar.
Beaumont, Stephen Gerald (*A.A.F.*) (*w*) 12Mar.
Cunningham, John, *D.F.C.* (*A.A.F.*) (*w*) 12Mar.
Malfroy, Camille Enright (*A.A.F.*) (*w*) 12Mar.
Griffiths, Charles Douglas, *D.F.C.* (*A.A.F.*) (*w*) 12Mar.
Smythe, Alfred Howard (*w*) 14Mar.
Tipping, Patrick Alexander (*w*) 16Mar.
McGlinn, Desmond John (*Seconded to Canada* 19.8.39) (*w*) 16Mar.
King, Basil Percy (*w*) 16Mar.
Stockdale, George Geoffrey (*A.A.F.*) (*w*) 19Mar.
Clive, Peter Julian (*A.A.F.R.O.*) (*w*) 19Mar.
Gracie, Edward John, *D.F.C.* (*R.A.F.O.*) (*w*) 20Mar.
Daish, Harry Christian (*w*) 21Mar.

1940

N. Sisley, Alan Francis Moir (*w*) 21Mar.
Davison John (*S. Rhodesian A.F.*) (*R.A.F.V.R.*) 21Mar.
Lonemore, Donovan Doyle (*S. Rhodesian A.F.*) (*R.A.F.V.R.*) 21Mar.
Greenshields, James Archibald (*S. Rhodesian A.F.*) (*R.A.F.V.R.*) 21Mar.
Prince, Charles Hilton (*S. Rhodesian A.F.*) (*R.A.F.V.R.*) 21Mar.
Butcher, George Patrick (*R.A.F.O.*) (*w*) 25Mar.
Wildey, Richard Kemp, *D.F.C.* (*w*) 26Mar.
Butterworth, John (*w*) 26Mar.
Bell, Bryan (*w*) 26Mar.
Hyde, Geoffrey Cockayne (*w*) 26Mar.
Tennant, Harold Wray (*w*) 26Mar.
Brooks, Edward John, *D.F.C.* (*w*) 26Mar
Close, Gerald Charles Neil, *E.G.M.* (*w*) 26Mar.
†Weir, Thomas Cameron (*R.A.F.O.*) (*w*) 26Mar.
Farnan, Charles Henry Alcroft (*R.A.F.O.*) 26Mar.
Lumsden, Carlos Gerald Hugh Edward (*R.A.F.O.*) (*w*) 1Apr.
Douglas, Alfred Graham (*R.A.F.V.R.*) (*w*) 1Apr.
Meares, Stanley Thomas (*w*) 5Apr.
Ker-Ramsey, Robert Gerald (*w*) 6Apr.
Jones, Edward Gordon (*w*) 7Apr.
Penman, William Mitchell (*w*) 7Apr.
† N., Burnett, John Bain (*R.A.F.O*) (*w*) 7Apr.
Nathan, Bernard George Dealtry (*w*) 7Apr.
† Gilchrist, Peter Alexander, *D.F.C.* (*R.A.F.O.*) (*w*) 7Apr.
Stead, George Gatonby (*R.A.F.O.*) (*w*) 10Apr.
Donovan, Cornelius John (*w*) 12Apr.
Hunt, Lawrence Leigh (*w*) 16Apr.
Hurst, Ralph George (*w*) 16Apr.

† Retained under K.R. 3543.

General Duties Branch—Flight Lieutenants

1940

Newton-Howes, William Herbert Robert Noel (*w*) 16Apr.
Jones, Graham Danson, *D.F.C.* (*w*) 16Apr.
Robinson, Michael Lister, *D.F.C.* (*w*) 16Apr.
† Banham, Arthur John (*R.A.F.O.*) (*w*) 18Apr.
Casano, Michael Peter (*w*) 21Apr.
Garlick, Hugh James, *D.F.C.* (*w*) 21Apr.
Griffiths, Alan Richmond Lloyd (*w*) 21Apr.
McLeod Donald, Ian (*w*) 21Apr.
Ware, Edward Maurice, *D.F.C.* (*w*) 24Apr.
Megaw, Eric Jack Kennedy (*R.A.F.O.*) 25Apr.
Stead, Philip Kay (*A.A.F.*) (*w*) 25Apr.
Rosier, Frederick Ernest (*w*) 26Apr.
Biddell, William Hugh, *D.F.C.* (*w*) 26Apr.
Sandeman, Barnard Johnston (*w*) 26Apr.
Walker, Peter Russell, *D.F.C.* (*w*) 26Apr.
Morgan, Thomas Frederick Dalton, *D.F.C.* (*w*) 26Apr.
† Hadfield, Peter (*R.A.F.O.*) (*w*) 26Apr.
Tupholme, John Stewart (*w*) 26Apr.
Burt-Andrews, Charles Beresford Eaton (*w*) 26Apr.
Hibberd, Anthony (*w*) 26Apr.
Riley, William (*w*) 26Apr.
† Dobb, Bertram Eric (*R.A.F.O.*) (*w*) 26Apr.
Macfadden, Richard Denis Barry, *D.F.C.* (*w*) 28Apr.
Burnside, Dudley Henderson, *D.F.C.* (*w*) 28Apr.
Compton, George Heath (*A.A.F.R.O.*) (*w*) 30Apr.
Amlot, Douglas Lloyd, *D.F.C.* (*w*) 6May
Milligan, Frederick Moir (*w*) 6May
Williamson, Albert Edward (*w*) 7May

1940

Barrett, John, *D.F.C.*, *A.F.M.* (*w*) 7May
Roberts, Claude Lyttleton Collingwood (*w*) 7May
Wyrill, Richard Paul Stanhope (*w*) 7May
Todd-White, Richard Nevil (*w*) 7May
Hunt, Theodore Moseley, *D.F.C.* (*w*) 7May
† Boffee, Norman Maxwell, *D.F.C.* (*R.A.F.O.*) (*w*) 7May
Hull, George Laurence Bazett, *D.F.C.* (*w*) 7May
† Wright, Dermot Beaumont Millar (*R.A.F.O.*) (*w*) 7May
Rutter, Peter Frederick (*w*) 7May
Hartley, Peter Whittam (*w*) 7May
Hanks, Peter Prosser, *D.F.C.* (*w*) 7May
Biggs, Derek Richard (*w*) 7May
Foulsham, James (*w*) 7May
McArthur, James Henry Gordon (*w*) 11May
Rogers, Denis Dart (*w*) 14May
Govett, Vincent George (*R.A.F.O.*) 11May
Fielden, Earl Bateman (*R.A.F.O.*) (*w*) 15May
Alexander, Norman (*R.A.F.O.*) 15May
White, Leslie John Maurice (*R.A.F.O.*) 15May
Stewart, Cecil Rhodes (*R.A.F.O.*) (*w*) 15May
Kirchner, Leo George Alexander (*R.A.F.O.*) (*w*) 15May
Grace, Alfred Herbert (*A.A.F.*) (*w*) 15May
Hellyer, Richard Owen (*A.A.F.*) (*w*) 15May
A. Edwards, Hughie Idwal (*w*) 21May
Williams, Wallace Cowling (*w*) 21May
Connolly, Patrick Edward Geoffrey Gunnell (*w*) 21May
N. Guthrie, Neil Drummond (*w*) 21May
S. Irvin, John Hugh (*w*) 21May

1940

† Hornblow, Herbert Arthur (*R.A.F.O.*) (*w*) 21May
Petley, Lawrence Victor Elliott (*w*) 21May
Rogers, Alan Vernon (*w*) 21May
Womersley, Albert Leslie, *D.F.C.* (*w*) 21May
Goldie, Allan John (*w*) 21May
Aitken, *The Hon.* Maxwell, *D.F.C.* (*A.A.F.*) (*w*) 24May
Cannell, Robert Sidney (*R.A.F.O.*) (*w*) 25May
† Aitken, Lionel (*R.A.F.O.*) (*w*) 25May
† Forbes, Athol Stanhope (*R.A.F.O.*) (*w*) 25May
Holmes, Douglas Holbrook (*w*) 25May
Tomalin, Charles Douglas (*w*) 25May
†Crossley, Michael Nicholson, *D.S.O.*, *D.F.C.* (*R.A.F.O.*) (*w*) 25May
† Flowerdew, John Bernard (*R.A.F.O.*) (*w*) 25May
Aikens, Frank (*w*) 25May
Claydon, John Churchill (*w*) 25May
Solano, Austin Luis Hugo (*w*) 25May
Jardine, Alexander Myles (*w*) 25May
† Weston, James Frederick Hutcheson (*R.A.F.O.*) (*w*) 25May
† Fergusson, Irwine Arthur (*R.A.F.O.*) (*w*) 26May
Hammerton, William Allen (*R.A.F.O.*) (*w*) 27May
Elliott, Anthony John (*w*) 28May
Abel, Leslie Ernest (*w*) 28May
Doran, Kenneth Christopher, *D.F.C.* (*w*) 28May
Tomlin, Brian Stirling, *D.F.C.* (*w*) 28May
Parkhouse, William Richard (*R.A.F.O.*) (*w*) 1June
Edge, Gerald Richmond, *D.F.C.* (*A.A.F.*) (*w*) 1June
Bennett, William Oswald Victor (*w*) 3June

† Retained under K.R. 3543.

General Duties Branch—Flight Lieutenants

1940

Trench, Desmond Ernest Crosbie (*w*) 6June
Openshaw, George Thomas (*w*) 6June
Harrison, Frank (*w*) 7June
Warren, David Gordon (*w*) 7June
†Roncoroni, John Alan (*R.A.F.O.*) (*w*) 11June
Kyrke-Smith, Charles Arthur Murray (*R.A.F.O.*) 13June
Giddings, Herbert Selwyn (*w*) 16June
Stevenson, Wilfrid James Leighton (*w*) 16June
Loudon, Malcolm John (*w*) 16June
†Raphael, Gordon Learmonth (*R.A.F.O.*) (*w*) 16June
N. Warcup, Robert Henry (*w*) 18June
Thompson, Kenneth Thomas (*w*) 18June
Fowle, Fulwar Rupert Craven (*w*) 18June
A. Stibbard, Frank Cunniff (*w*) 18June
Milne, Cecil Dunn *D.F.C.* (*w*) 19June
Bufton, Harry Emlyn (*w*) 19June
Barthold, Bertram (*w*) 19June
Menaul, Stewart William Blacker (*w*) 19June
Burton, Howard Frizelle (*w*) 19June
Cooper, Leslie Frank (*w*) 19June
Wilson, Louis Douglas, *D.F.C.* (*w*) 19June
Harding, Ned Charles (*w*) 19June
Rowland, Ian Terence Byathan (*w*) 19June
Cainan, Thomas Daniel (*w*) 19June
McConnell, Roderick Hugh, *D.F.C.* (*w*) 19June
Powell Shedden, George ffolliott (*w*) 19June
Edwards, Robert Sidney James (*w*) 19June
Weston-Burt, Donald (*w*) 19June
Ault, Kenneth (*w*) 19June
Fraser, Joffre Gordon (*w*) 19June

1940

ffrench - Mullen, Douglas Anthony (*w*) 19June
Bennett, David Edmund (*w*) 19June
Duke-Woolley, Raymond Myles Beecham Duke, *D.F.C.* (*w*) 19June
Coulson, Stafford Pulleine (*w*) 19June
Ashton, Thomas William (*R.A.F.O.*) (*w*) 22June
Bell, Thomas Liddell Inglis (*R.A.F.O.*) (*w*) 22June
Stidolph, Reginald Neville (*w*) 25June
Beare, Philip Robert (*w*) 25June
†Stewart, Joseph Bartlett (*R.A.F.O.*) (*w*) 25June
Farrar, Maxwell Francis Campbell, *D.F.C.* (*w*) 25June
Beavis, James (*w*) 25June
N. Beck, Anthony (*w*) 25June
Putt, Alan Robert (*w*) 25June
Taylor, Ronald George (*w*) 25June
Hervey, Charles Percy Vernon (*w*) 25June
Little, Edwin John(*w*) 25June
Sykes, William Norman (*w*) 25June
Thomson, James Anderson (*w*) 25June
Cliff, William Hedley (*w*) 25June
Evans, Paul Michael John (*w*) 25June
Traill, Anthony William Tarleton, *D.F.C.* (*w*) 25June
Mount, Christopher John, *D.F.C.* (*w*) 26June
† Richards, John Colverd (*R.A.F.O.*) (*w*) 28June
Bickford, Richard, *D.F.C.* (*w*) 28June
Buckingham, Gerald Keeble (*w*) 28June
Carr, Robert Bentley (*w*) 28June
Savage, Kenneth Howard (*w*) 28June
Richardson, Charles Sydney Harold (*w*) 28June

1940

† Paterson, Victor Robertson, *D.F.C.*, (*R.A.F.O.*) (*w*) 28June
de Sarigny, Derek Richard Charles Barrois (*R.A.F.O.*) (*w*) 28June
Roome, Ian Napier (*R.A.F.O.*) (*w*) 28June
Coles, Charles Hastings Elwin (*R.A.F.O.*) (*w*) 28June
Tinne, John Anthony (*R.A.F.O.*) (*w*) 28June
N. Williams, David Evelyn Alfred (*w*) 29June
Rogers, George Henry (*R.A.F.O.*) (*w*) 4July
Dunlop, Adam McDuff (*R.A.F.O.*) (*w*) 4July
David, Reginald (*R.A.F.O.*) (*w*) 4July
Dick John Stewart (*R.A.F.O.*) (*w*) 4July
Malan, Adolph Gysbert, *D.S.O.*, *D.F.C.* (*w*) 6July
Storey, George Gerald (*w*) 6July
Palmer, Earle Gordon (*w*) 6July
Lane, Gordon Victor (*w*) 6July
Reid, Michael Edward (*w*) 6July
†Wedgwood, Jefferson Heywood (*R.A.F.O.*) (*w*) 6July
Patrick, Patrick Rodger (*w*) 6July
†Bennett, Peter Elkins (*R.A.F.O.*) (*w*) 6July
Simpson, John William Charles, *D.F.C.* (*w*) 6July
Clayton, Gareth Thomas Butler, *D.F.C.* (*w*) 6July
Roulston, Jack Fendick, *D.F.C.* (*w*) 6July
Bailey, William Bernard (*R.A.F.O.*) (*w*) 6July
†Rodney, George Forbes, *A.F.C.* (*R.A.F.O.*) (*w*) 9July
Burbury, William Hawkesley (*R.A.F.O.*) 11July

† Retained under K.R. 3543.

General Duties Branch—Flight Lieutenants

1940

Shaw, Arthur Wright (*R.A.F.V.R.*) 11July
Thompson, Arthur Charles Runciman (*w*) 12July
Kerby, Jack Grenville (*w*) 13July
Pitts, William Cooke (*R.A.F.O.*) (*w*) 15July
Budden, Harry, *D.F.C.* (*w*) 19July
Niven, Robert Henry, *D.F.C.* (*R.A.F.O.*) (*w*) 19July
Kain, Derrick (*w*) 21July
Compton, John (*w*) 21July
Smyth, John Patrick Stracey, *D.F.C.* (*w*) 21July
Thomas, Francis William (*w*) 21July
Sing, John Eric James (*w*) 21July
Rayment, Douglas Leonard (*w*) 24July
Matthews, Paul Anthony (*w*) 25July
Gadd, Anthony (*w*) 25July
Bassett, David John (*w*) 25July
Oxley, Russell John (*w*) 25July
† Dawson, Leonard Sydney (*R.A.F.O.*) (*w*) 27July
Smither, Gerald Val (*w*) 27July
Harris, Guy (*w*) 27July
Thomas, Thomas Reece (*w*) 27July
†Eagleton, Norman, Fountaine, *D.F.C.* (*R.A.F.O.*) (*w*) 27July
Jones, Bernard Peter (*w*) 27July
Abrahams, Richard James (*w*) 27July
N. Oldbury, William Gordon (*w*) 27July
† Blomfield, Arthur Samuel Barton (*R.A.F.O.*) (*w*) 27July
† Cooper, Walter Charles Stewart Andrew Gabriel (*R.A.F.O.*) (*w*) 27July
Hamer, Leslie George (*w*) 27July
Theilmann, John Graham (*w*) 27July
Gautrey, Reginald William (*w*) 27July

1940

Saunders, Gerald Alfred Wellesley (*w*) 27July
Butler, Vernon Stanley (*w*) 27July
Hammond, Howard Moule (*w*) 28July
† Kennedy, Melville Neil McFadyen (*R.A.F.O.*) (*w*) 28July
Grenfell, Pascoe Ernest (*R.A.F.O.*)(*w*) 28July
Michelmore, Herbert Basil Goldwyer (*R.A.F.O.*) (*w*) 30July
Ph. Mehigan, James Francis (*ret.*) (*w*) 1Aug.
Hall, Russel Wykeham Morgan (*R.A.F.O.*) 1Aug.
† MacCallum, Bruce (*R.A.F.O.*) (*w*) 3Aug.
Mahler, John Noel, *D.F.C.* (*w*) 6Aug.
†Dowton, John Malcolm (*R.A.F.O.*) (*w*) 6Aug.
Woodward, Peter Robert (*w*) 6Aug.
†Strong, David Malcolm (*R.A.F.O.*) (*w*) 6Aug.
†Olsson, Charles Lealand (*R.A.F.O.*) (*w*) 6Aug.
Richardson, James William Brown (*w*) 6Aug.
†Smith, Forgrave Marshall (*R.A.F.O.*) (*w*) 6Aug.
†Boles, George Reid (*R.A.F.O.*) (*w*) 6Aug.
Howell, William Alfred (*w*) 6Aug.
†Gaunce, Lionel Manley, *D.F.C.* (*R.A.F.O.*) (*w*) 6Aug.
Rowland, Tom (*w*) 6Aug.
Drew, Guy (*w*) 6Aug.
Burton, Frederick Elgar, *D.F.C.* (*w*) 6Aug.
Denison, Richard Warren (*w*) 6Aug.
Webster, Harry Arthur Andrew (*w*) 6Aug.
Bagshaw, Geoffrey Lionel Corden (*w*) 6Aug.
†**I.** Parker, Douglas, *D.F.C.* (*R.A.F.O.*) (*w*) 6Aug.
†Prior, Garfield Wallace, *D.F.C.* (*R.A.F.O.*) (*w*) 6Aug.

1940

†Byrne, Vincent George Lowther (*R.A.F.O.*) (*w*) 6Aug.
Vernon, John Warre Bradney (*w*) 6Aug.
Rayner, John William *w.s.* (*w*) 6Aug.
Lea, Robert Francis Gore (*A.A.F.R.O.*) (*w*) 9Aug.
McMichael, John Hubert (*w*) 10Aug.
†**I.** Lister, Patrick D'Amore (*R.A.F.O.*) (*w*) 10Aug.
Wincott, Arthur Geoffrey (*w*) 10 Aug.
Crawley, Aidan Merivale (*A.A.F.R.O.*) (*w*) 12Aug.
Wight, William Byam (*w*) 16Aug.
Grey, John Francis (*w*) 17Aug.
Webster, Peter Fitzgerald, *D.F.C.* (*w*) 17Aug.
Pruddah, Augustus Robert (*w*) 17Aug.
†Hughes, David Price (*R.A.F.O.*) (*w*) 17Aug.
†Jennings, Peter Nelson (*R.A.F.O.*) (*w*) 17Aug.
† England, Donald Lochart, *D.F.C.* (*R.A.F.O.*) (*w*) 17Aug.
Chadwick, Frederic Lister (*w*) 17Aug.
Mole, Nigel Brook (*w*) 17Aug
Mills, Garth Oliver (*w*) 18Aug.
Boehm, Donovan Gerhard (*w*) 19Aug.
Marshall, Donald (*w*) 19Aug.
Olive, Charles Gordon Chaloner, *D.F.C.* (*w*) 19Aug.
Davies, Cecil Rhys (*R.A.F.O.*) (*w*) 19Aug.
Mertens, John Albert Fraser (*w*) 21Aug
Smyth, Anthony John Mander (*w*) 21Aug.
Partridge, Thomas Noel (*w*) 25Aug.
Jones, Albert Norman (*w*) 25Aug.
Kernaghan, Samuel Hugh (*w*) 25Aug.

† Retained under K.R. 3543.

General Duties Branch—Flight Lieutenants

1940	
Kydd, Charles John French, *D.S.O., D.F.C.* (*w*)	25Aug.
Syms, Thomas Edward (*w*)	25Aug.
I. Sanders, James Gilbert, *D.F.C.* (*w*)	25Aug
Powell, Jack William Charles (*w*)	25Aug.
Monroe, Sydney John (*w*)	27Aug.
Speare, Richard Douglas (*w*)	27Aug.
†Gibbs, Sidney Robert, *D.F.C.* (*R.A.F.O.*) (*w*)	27Aug.
Smeddle, Hugh Lomas, *D.F.C.* (*w*)	27Aug.
Chapple, James Hugh Dundas (*w*)	27Aug.
Fielder, Gordon Rhodes (*w*)	27Aug.
Betts, John Carleton (*w*)	27Aug.
†Laird, John Stuart (*R.A.F.O.*) (*w*)	27Aug.
†Butler, Colin Arthur (*R.A.F.O.*) (*w*)	27Aug.
Bowden, Brian Edwar Ratcliffe (*w*)	27Aug.
Strong, Philip Dennis James (*w*)	27Aug.
† Swain, Cyril Douglas (*R.A.F.O.*) (*w*)	27Aug.
Colmore, Cyril Lancelot Fellowes (*w*)	29Aug.
Lawrence, John Albert Wyatt (*w*)	30Aug.
Pleasance, Harold Percival, *D.F.C.* (*w*)	1Sept.
Hankins, John Annesley (*R.A.F.O.*)	1Sept.
Elliot, Gilbert Henry (*ret.*) (*w*)	3Sept.
Witt, Albert Thomas Edgar, *M.B.E.* (*ret.*) (*w*)	3Sept.
Deakin, Albert (*ret.*) (*w*)	3Sept.
Edgington, Frederick George (*ret.*) (*w*)	3Sept.
Page, Albert (*ret.*) (*w*)	3Sept.
Gibson, James Thomas (*ret.*) (*w*)	3Sept.
Adams, Alexander Fryer, *D.F.C.* (*ret.*) (*w*)	3Sept.
Fenton, William (*ret.*) (*w*)	3Sept.
Booth, Lionel James (*ret.*) (*w*)	3Sept.

1940	
Maughan, Alexander (*ret.*) (*w*)	3Sept.
Tuck, Robert (*ret.*) (*w*)	3Sept.
Paget, Charles Henry (*ret.*) (*w*)	3Sept.
Harnden, Robert Bruce (*ret.*) (*w*)	3Sept.
Hobbs, Sidney (*ret.*) (*w*)	3Sept.
A. Wyer, John Mansfeld, *M.B.E., D.S.M.* (*ret.*) (*w*)	3Sept.
Platford, Albert Edwin (*ret.*) (*w*)	3Sept.
Hobson, Desmond Bogan (*w*)	3Sept.
Spotswood, Dennis Frank (*w*)	3Sept.
Kendrick, James Seaton (*w*)	3Sept.
Crockett, John Alexander (*w*)	3Sept.
†Vaillant, Paul François Reginald (*R.A.F.O.*) (*w*)	3Sept.
†Jones, Eric Joseph Silva (*R.A.F.O.*) (*w*)	3Sept.
White, John Henry (*w*)	3Sept.
Dickson, Kenneth John Douglas (*w*)	3Sept.
Johnson, Arthur Forbes, *D.F.C.* (*w*)	3Sept.
Watts, Roy Frederick (*w*)	3Sept.
Ridler, Arthur Whitaker (*w*)	3Sept.
Schwab, Lloyd Gilbert (*w*)	3Sept.
Jameson, Patrick Geraint, *D.F.C.* (*w*)	3Sept.
†N. Peacock, George Kenneth (*R.A.F.O.*) (*w*)	3Sept.
†Starr, Norman John (*R.A.F.O.*) (*w*)	3Sept.
Newman, John Francis, *D.F.C.* (*w*)	3Sept.
Sutton, John Frank (*w*)	3Sept.
†How, Douglas James, *D.F.C.* (*R.A.F.O.*) (*w*)	3Sept.
Angell, Ernest Edward Michael (*w*)	3Sept.
Mitchell, Victor, *D.F.C.* (*w*)	3Sept.
†Henstock, Lawrence Frederick (*R.A.F.O.*) (*w*)	3Sept.

1940	
†Bateson, John Allen, (*R.A.F.O.*) (*w*)	3Sept.
†Shaughnessy, Patrick John Shaw, *D.F.C.* (*R.A.F.O.*) (*w*)	3Sept.
†Craddock, William George (*R.A.F.O.*) (*w*)	3Sept.
Tuck, Roland Robert Stanford, *D.S.O., D.F.C.* (*w*)	3Sept.
Emerton, Peter James (*w*)	3Sept.
James, Leslie Vidal (*w*)	3Sept.
†Blome-Jones, Leslie Milburne (*R.A.F.O.*) (*w*)	3Sept.
Wells, Malcolm Lancaster, *D.F.C.* (*w*)	3Sept.
Harris, Wilfred Arthur (*w*)	3Sept.
Johnston, Lewis Lea (*w*)	3Sept.
Kelahar, Carl Richard (*w*)	3Sept.
Paine, James (*w*)	3Sept.
Sheen, Desmond Frederick Burt, *D.F.C.* (*w*)	3Sept
†Alington, Patrick Hamilton (*R.A.F.O.*) (*w*)	3Sept.
Ellis, John, *D.F.C.* (*w*)	3Sept.
†Hoare, Bertie Rex O'Bryen (*R.A.F.O.*) (*w*)	3Sept.
Hughes, John Denis Ellard, *D.F.C.* (*w*)	3Sept.
†Corbishley, Peter, *D.F.C.* (*R.A.F.O.*) (*w*)	3Sept.
Morgan, Robert Addie Gulliver (*w*)	3Sept.
Butler, Dennis Ormond (*w*)	3Sept.
Crews, Charles Arthur Reginald (*w*)	3Sept.
Grant, Ian Peter (*w*)	3Sept.
Henderson, George Ronald Gray (*w*)	3Sept.
Gleed, Ian Richard, *D.F.C.* (*w*)	3Sept.
†Ievers, Norman Lancelot (*R.A.F.O.*) (*w*)	3Sept.
†Fox, Charles Douglas (*R.A.F.O.*) (*w*)	3Sept.
†Sleigh, Ralph Harding (*R.A.F.O.*) (*w*)	3Sept.

† Retained under K.R. 3543.

General Duties Branch—Flight Lieutenants

1940

Thewles, Horace John Audley (*w*) 3Sept.
Hullock, Clive Lawson (*w*) 3Sept.
†Coutts-Wood, Stewart Farquharson, *D.F.C.* (*R.A.F.O.*) (*w*) 3Sept.
Cox, Michael Henry (*w*) 3Sept.
Lambert, Fred Frank (*w*) 3Sept.
Giles, John Hassall (*w*) 3Sept.
†Burnard, Lewis George (*R.A.F.O.*) (*w*) 3Sept.
Smith, Raymond Backwell (*w*) 3Sept.
Ellaby, Samuel Alexander (*w*) 3Sept.
Porteous, Roger Cave (*w*) 3Sept.
Thomson, John St. John (*w*) 3Sept.
Hird, John Richard Darbyshire (*w*) 3Sept.
Wigfall, Cecil Reginald Brainsby (*w*) 3Sept.
King, Terence Sydney Raymond (*w*) 3Sept.
†Martin, John (*R.A.F.O.*) (*w*) 3Sept.
Hunt, Peter Henry Michael Suckling (*w*) 3Sept.
†Miller, Donald Robert (*R.A.F.O.*) (*w*) 3Sept.
Pennington-Legh, Alan William (*w*) 3Sept.
Mackie, James Anthony (*w*) 3Sept.
Scarf, Arthur Stewart King (*w*) 3Sept.
Nicol, James Lauder (*w*) 3Sept.
N. Coltart, John Arthur (*w*) 3Sept.
†Malcolm, Ian Gordon Cameron (*R.A.F.O.*) (*w*) 3Sept.
Keegan, Eric Albert (*w*) 3Sept.
†Cross, Deryck Hugo (*R.A.F.O.*) (*w*) 3Sept.
Powell, Kenneth James (*w*) 3Sept.
Adams, Jack Sylvester, *D.F.C.* (*w*) 3Sept.
†Blake, Terence David Brian (*R.A.F.O.*) (*w*) 3Sept.
Brothers, Peter Malam *D.F.C.* (*w*) 3Sept.

1940

Wells, John Patrick (*w*) 3Sept.
Barton, Robert Alexander (*w*) 3Sept.
Fewtrell, Edwin Charles Sanders, *D.F.C.* (*w*) 3Sept.
†Seale, William Terence Chambers (*R.A.F.O.*) (*w*) 3Sept.
†Currie, Kirkwood Dundee (*R.A.F.O.*) (*w*) 3Sept.
Thomas, Bryan Jack (*w*) 3Sept.
†Wolfe, Edward Chatham (*R.A.F.O.*) (*w*) 3Sept.
†Longbottom, Maurice Victor, *D.F.C.* (*R.A.F.O.*) (*w*) 3Sept.
Brown, Anthony Malcolm (*w*) 3Sept.
Blatchford, Howard Peter, *D.F.C.* (*w*) 3Sept.
Inglefield, Edward Claud (*w*) 3Sept.
Griffith-Jones, John Martin, *D.F.C.* (*w*) 3Sept.
Boal, Samuel McCaughey, *D.F.C.* (*w*) 3Sept.
Campbell, William Weir, *D.F.C.* (*w*) 3Sept.
†Le Mesurier, Eric Clive, *D.F.C.* (*R.A.F.O.*) (*w*) 3Sept.
N. Bastin, Samuel Charles (*w*) 3Sept.
N. Christmas, Reginald Walter (*w*) 3Sept.
N. Fox, Leslie (*w*) 3Sept.
A. Gregory, Lynn (*w*) 3Sept.
N. Jobbins, Leonard (*w*) 3Sept.
Marshall, Henry Cuthbert (*w*) 3Sept.
A. Monk, John Walter (*w*) 3Sept.
Huxtable, Brian Osmond (*w*) 3Sept.
†Woodwark, George Stuart (*R.A.F.O.*) (*w*) 3Sept.
Scoular, John Evelyn, *D.F.C.* (*w*) 3Sept.
Piper, Thomas William (*w*) 3Sept.
Hopkins, John Price, *D.F.C.* (*w*) 3Sept.
Turner, Francis William Scott (*w*) 3Sept.
Knight, Rowland Anthony Less (*w*) 3Sept.

1940

Fowler, John William Southmayd (*w*) 3Sept.
Boardman, John Balfour Joslin (*w*) 3Sept.
Card, Harry Duncan (*w*) 3Sept.
Stapleton, Deryck Cameron, *D.F.C.*, *A.F.C.* (*w*) 3Sept.
Smallman, Walter Samuel Leslie (*Seconded to Canada, 19.8.39*) (*w*) 3Sept.
† Leatherdale, James Ruscombe (*R.A.F.O.*) (*w*) 3Sept.
Brough, James Frederick Powell, *D.F.C.* (*w*) 3Sept.
Fowler, Hedley Nevil (*w*) 3Sept.
Grey-Smith, Guy Edward (*w*) 3Sept.
Kaufmann, Keith Walter, *D.F.C.* (*w*) 3Sept.
Power, Richard Maurice (*w*) 3Sept.
Robinson, Anthony Edward (*w*) 3Sept.
Avent, John, *D.F.C.* (*w*) 3Sept.
Leggate, Alexander Cameron (*w*) 3Sept.
Brookes, Wilfrid Mark Hamilton (*w*) 3Sept.
†Blake, Robert Somerset (*R.A.F.O.*) (*w*) 3Sept.
†Beck, John Leighton, *D.F.C.* (*R.A.F.O.*) (*w*) 3Sept.
Fenton, Francis James (*w*) 3Sept.
Lowe, John Joseph (*w*) 3Sept.
†Oldroyd, Arthur Waite, *A.F.C.* (*R.A.F.O.*) (*w*) 3Sept.
Harris, Charles Edwin (*w*) 3Sept.
Sisson, Brian Aubrey (*w*) 3Sept.
Kemp, Cyril Sydney (*w*) 3Sept.
Evers-Swindell Ralph, Vyvian (*w*) 3Sept.
Roden, George Allan (*w*) 3Sept.
Willmott, Bernard Bruce (*w*) 3Sept.
Robinson, Cecil Gordon Scott (*w*) 3Sept.
Fraser, Joseph Frederick (*w*) 3Sept.
†Warfield, Edward Albert (*R.A.F.O.*) (*w*) 3Sept.

† Retained under K.R. 3543.

General Duties Branch—Flight Lieutenants

1940

Havers, John Reginald, *D.F.C.* (*w*) 3Sept.
Holden, Eustace, *D.F.C.* (*w*) 3Sept.
†Rogers, Bernard John (*R.A.F.O.*) (*w*) 3Sept.
Hyde, Alfred Peter Gresham (*w*) 3Sept.
Lovelock, Raymond Colin Oswald (*w*) 3Sept.
Pennington-Legh, John Robert (*w*) 3Sept.
Blennerhassett, Richard Markby (*w*) 3Sept.
Brown, Mark Henry, *D.F.C.* (*w*) 3Sept.
Boxall, Charles Harley (*w*) 3Sept.
Smith, Noel Lindsay (*w*) 3Sept.
†Mossford, Herbert Geoffrey (*R.A.F.O.*) (*w*) 3Sept.
†Cathels, Edmund George (*R.A.F.O.*) (*w*) 3Sept.
†Collier, Richard Theobald (*R.A.F.O.*) (*w*) 3Sept.
†Lay, Douglas John Horatio, *D.F.C.* (*R.A.F.O.*) (*w*) 3Sept.
Wood, Clifford Sinclair Farquhar (*w*) 3Sept.
Marriott, Howard Glen (*w*) 3Sept.
†Bickerstaff, Humphrey Roger (*R.A.F.O.*) (*w*) 3Sept.
†Machlachlan, Allan Colin (*R.A.F.O.*) (*w*) 3Sept.
Dawes, Denzil Thomas St. Hugh (*w*) 3Sept.
Lane, Brian John Edward, *D.F.C.* (*w*) 3Sept.
V.C. Learoyd, Roderick Alastair Brook (*w*) 3Sept.
Wray, John Basil (*w*) 3Sept.
†Scott, Max Olivey (*R.A.F.O.*) (*w*) 3Sept.
†Potter, John Gordon Haigh (*R.A.F.O.*) (*w*) 3Sept.
†Arnold, Keith Fergus (*R.A.F.O.*) (*w*) 3Sept.
Pattle, Marmaduke Thomas St. John, *D.F.C.* (*w*) 3Sept.
†Bartlett, Geoffrey Cecil Clements (*R.A.F.O.*) (*w*) 3Sept.

1940

† I. Garton, Cecil Edgar Arthur (*R.A.F.O.*) (*w*) 3Sept.
†Thompson, Alan Edward (*R.A.F.O.*) (*w*) 3Sept.
†Burge, Jack Collier (*R.A.F.O.*) (*w*) 3Sept
†Collier, John David Drought, *D.F.C.* (*R.A.F.O.*) (*w*) 3Sept.
†Jackson, Philip Howard (*R.A.F.O.*) (*w*) 3Sept.
Toyne, William Arthur, *D.F.C.* (*w*) 3Sept.
Angell, Henry Ellis(*w*) 3Sept.
Haywood, Gordon Stanley Keith (*w*) 3Sept.
N. Bindloss, Kenneth Warwick Charles(*w*) 3Sept.
Wood, Harold Francis (*w*) 3Sept.
†Milne, Thomas Keith (*R.A.F.O.*) (*w*) 3Sept.
†Kain, Garry Corlton (*R.A.F.O.*) (*w*) 3Sept.
†Schrader, Gordon Leslie Maurice (*R.A.F.O.*) (*w*) 3Sept.
Walker, Reginald Geoffrey Miles (*w*) 3Sept.
† N. Wyatt, Michael (*R.A.F.O.*) (*w*) 3Sept.
Laslett, Desmond Felix (*w*) 3Sept.
Palmer, Esmond John (*w*) 3Sept.
†Tootal, Henry Cecil (*R.A.F.O.*) (*w*) 3Sept.
Crusoe, Charles Gordon Huthwaite (*w*) 3Sept.
Tomlinson, Dennis Geoffrey, *D.F.C.* (*w*) 3Sept.
†Bouwens, John Theodore (*R.A.F.O.*) (*w*) 3Sept.
Baughan, Reginald Douglas (*w*) 3Sept.
Westropp - Bennett, George Patrick (*w*) 3Sept.
†Parkin, Leslie Hugh William (*R.A.F.O.*) (*w*) 3Sept.
Brown, Stuart Edward Allen (*w*) 3Sept.
†Mitchell, Basil Alexander (*R.A.F.O.*)(*w*) 3Sept.
Dally, Edward Halls (*w*) 3Sept.

1940

Troughton - Smith, Patrick Philip (*w*) 3Sept.
Lavers, Charles Denis, *M.B.E.* (*w*) 3Sept.
†Robinson, Christopher Brathwaite Gavin (*R.A.F.O.*) (*w*) 3Sept.
Swain, James George Willson (*w*) 3Sept.
†Boyd, Adrian Hope, *D.F.C.* (*R.A.F.O.*) (*w*) 3Sept.
Watkins, George Edward (*w*) 3Sept.
†Dunlevie, John Sydney (*R.A.F.O.*) (*w*) 3Sept.
†Shaen - Carter, Geoffrey Victor Tilsou (*R.A.F.O.*) (*w*) 3Sept.
†Powdrell, Walter Harry (*R.A.F.O.*) (*w*) 3Sept.
Brady, George Robert (*w*) 3Sept.
Langloise, Roy Brouard, *D.F.C.* (*w*) 3Sept.
†Norman, Clive Theodore (*R.A.F.O.*) (*w*) 3Sept.
†Powell, Kenneth Coryton (*R.A.F.O.*) (*w*) 3Sept.
Dutton, Roy Gilbert, *D.F.C.* (*w*) 3Sept.
Wheldon, Richard George (*w*) 3Sept.
Pritchard, David Caldwell (*w*) 3Sept.
Beytagh, Michael Leo ffrench (*w*) 3Sept.
†Timmerman, Nelles Woods, *D.F.C.* (*R.A.F.O.*) (*w*) 3Sept.
Griffin, Albert Gerald (*w*) 3Sept.
†Hudson, Anthony John (*R.A.F.O.*) (*w*) 3Sept.
†Harvey, Keith Thomas Alfred (*R.A.F.O.*) (*w*) 3Sept.
Robertson, David Alastair (*w*) 3Sept.
†Ring, Spencer Leonard, *D.F.C.* (*R.A.F.O.*) (*w*) 3Sept.
†Milton, Colin Horsey (*R.A.F.O.*) (*w*) 3Sept.
Bussey, Sydney Ernest (*w*) 3Sept.

† Retained under K.R.3543.

General Duties Branch—Flight Lieutenants

1940

†Kirby-Green, Thomas Gresham (*R.A.F.O.*) (*w*) 3 Sept.
Furlong, Vincent Howard (*w*) 3 Sept.
Bamber, Dennis Patrick (*w*) 3 Sept.
†Maude, Simon Napier Leslie, *D.F.C.* (*R.A.F.O.*) (*w*) 3 Sept.
James, Roger Hereford (*w*) 3 Sept.
Barnwell, Richard Antony (*w*) 3 Sept.
Pike, James Maitland Nicholson (*w*) 3 Sept.
Frogley, Robert Thomas (*w*) 3 Sept.
Wigg, Philip Mervyn (*w*) 3 Sept.
Mavor, Leslie Deane (*w*) 3 Sept.
N. Tennant, Eric (*w*) 3 Sept.
Wheeler, Henry Niel George (*w*) 3 Sept.
N. Archer, John Chilton (*w*) 3 Sept.
N. Meston, Peter (*w*) 3 Sept.
Wilkins, John Trevor (*w*) 3 Sept.
Dawson, Peter Wilfrid (*w*) 3 Sept.
Lowry, William Edward Michael (*w*) 3 Sept.
Cox, Harold Frederick (*w*) 3 Sept.
Mackie, Kenneth Frederick (*w*) 3 Sept.
Oakeshott, Alan Robertson, *D.F.C.* (*w*) 3 Sept.
Wykeham - Barnes, Peter Guy, *D.F.C.* (*w*) 3 Sept.
Ap Ellis, Peter Rathbone (*w*) 3 Sept.
Kelly, Dermot Daly Aloysious (*w*) 3 Sept.
Mead, Ian Alan (*w*) 3 Sept.
Lynch-Blosse, Eric Hugh (*w*) 3 Sept.
Gethin, John Percy Devaynes (*w*) 3 Sept.
Measures, William Edward Geoffrey (*w*) 3 Sept.
Kettlewell, George Victor Wildman (*w*) 3 Sept.
Grindon, John Evelyn (*w*) 3 Sept.

1940

†Scott, Benjamin Thomas (*R.A.F.O.*) (*w*) 3 Sept.
Sherwood, John Seymour (*w*) 3 Sept.
Stephens, John Douglas (*w*) 3 Sept.
Dakeyne, Peter Lowndes (*w*) 3 Sept.
Kelsey, Richard John (*w*) 3 Sept.
†Bennett, James Johnston (*R.A.F.O.*) (*w*) 3 Sept.
†Edeson, Laurence Stanley Scott, *M.B.E.* (*R.A.F.O.*) (*w*) 3 Sept.
†Greenwood, Jack Guy Power (*R.A.F.O.*) (*w*) 3 Sept.
Lyon, Horace John (*w*) 3 Sept.
†Pain, Derek Sydney (*R.A.F.O.*) (*w*) 3 Sept.
†Barker, Robert Bramston (*R.A.F.O.*) (*w*) 3 Sept.
†Hewson, John Minchin, *D.F.C.* (*R.A.F.O.*) (*w*) 3 Sept.
Jeffs, Francis Russel (*w*) 3 Sept.
†Belgrove, Richard Noble (*R.A.F.O.*) (*w*) 3 Sept.
†Tomlinson, Peter (*R.A.F.O.*) (*w*) 3 Sept.
McDonald, Kenneth John (*Seconded to Canada, 19.8.39*) (*w*) 3 Sept.
†Bonnar, Kenneth Whyte (*R.A.F.O.*) (*w*) 3 Sept.
Martin, Peter Edward Broadhurst (*w*) 3 Sept.
†Rippingale, Thomas Woodruff (*R.A.F.O.*) (*w*) 3 Sept.
Wise, Stewart Gordon, *D.F.C.* (*w*) 3 Sept.
Bateson, Robert Norman, *D.F.C.* (*w*) 3 Sept.
†Dugdale, Joseph (*R.A.F.O.*) (*w*) 3 Sept.
†Box, Francis Gerard Oldfield (*R.A.F.O.*) (*w*) 3 Sept.
†Harris, Duncan Basil (*R.A.F.O.*) (*w*) 3 Sept.
†Madge, Alan John (*R.A.F.O.*) (*w*) 3 Sept.
Miller, Benjamin Ambrose (*w*) 3 Sept.

1940

I. Booth, James Frederick Henry (*w*) 3 Sept.
Carter, Edward James *D.F.C.* (*w*) 3 Sept.
Doudney, George Brunton Browne (*w*) 3 Sept.
Keighley, Frederick William Spink (*w*) 3 Sept.
N. Mould, Arthur John (*w*) 3 Sept.
Hopkins, Henry Egbert, *D.F.C.* (*w*) 3 Sept.
†Beall, Hugo Russell MacDougall (*R.A.F.O.*) (*w*) 3 Sept.
†Shore, John Talbot Lovell (*R.A.F.O.*) (*w*) 3 Sept.
†Holloway, Robert Andrew (*R.A.F.O.*) (*w*) 3 Sept.
†Ryder, Edgar Norman, *D.F.C.* (*R.A.F.O.*) (*w*) 3 Sept.
Thompson, Ronald Harrison (*w*) 3 Sept.
†Chantler, Edward Dan (*R.A.F.O.*) (*w*) 3 Sept.
†Corbould, Kenneth Bruce (*R.A.F.O.*) (*w*) 3 Sept.
†Romanes, James Robert Smith, *D.F.C.* (*R.A.F.O.*) (*w*) 3 Sept.
†Boothby, James Robert Maitland, *D.F.C.* (*R.A.F.O.*) (*w*) 3 Sept.
†Heward, Anthony Wilkinson (*R.A.F.O.*) (*w*) 3 Sept.
†Sheeran. Edward Joughlin, *D.F.C.* (*R.A.F.O.*) (*w*) 3 Sept.
†Earle, Michael John (*R.A.F.O.*) (*w*) 3 Sept.
Atkinson, Charles Feltom (*w*) 3 Sept.
†**N.** Hume, Frank (*R.A.F.O.*) (*w*) 3 Sept.
†Magill, Graham Reese, *D.F.C.* (*R.A.F.O.*) (*w*) 3 Sept.
†Clouston, Wilfrid Greville, *D.F.C.* (*R.A.F.O.*) (*w*) 3 Sept.
†Dean, George Francis (*R.A.F.O.*) (*w*) 3 Sept.
†Fairbairn, Derrick Ian (*R.A.F.O.*) (*w*) 3 Sept.
Thom, Donald Sutherland (*w*) 3 Sept.

† Retained under K.R. 3543.

General Duties Branch—Flight Lieutenants

1940

†Griffiths, Frank Cromwell (*R.A.F.O.*) (*w*) 3Sept.
Morewood, Roger Edward Guy (*w*) 3Sept.
N. Thompson, Edward Henry (*w*) 3Sept.
Smith, Robert Higson (*w*) 3Sept.
Hunt, Leslie Heber (*w*) 3Sept
Williams, Richard David (*w*) 3Sept.
†Halliday, David Leslie Russell, *D.F.C.* (*R.A.F.O.*) (*w*) 3Sept.
†Chisholm, Robert Taylor (*R.A.F.O.*) (*w*) 3Sept.
†Pitcairn, Robert Duncan Elliott (*R.A.F.O.*) (*w*) 3Sept.
Burnett, Patrick (*w*) 3Sept.
Dias, Benedict Oliver, *D.F.C.* (*w*) 3Sept.
N. Fordham, James William (*w*) 3Sept.
Davis, John Weston Brocklesby (*w*) 3Sept.
†Baxter, William Bethune (*R.A.F.O.*) (*w*) 3Sept.
†Beauman, Arthur Richard Hugh (*R.A.F.O.*) (*w*) 3Sept.
†Ingram, John Anthony, *D.F.C.* (*R.A.F.O.*) (*w*) 3Sept.
McKinley, John Frederick (*w*) 3Sept.
Reed, Robert James (*w*) 3Sept.
Graham, Gregory Forsyth (*w*) 3Sept.
†Casey, Michael James (*R.A.F.O.*) (*w*) 3Sept.
†Baron, Reginald (*R.A.F.O.*) (*w*) 3Sept.
Bayne, Alfred William Alexander, *D.F.C.* (*w*) 3Sept.
†Williamson, Edgar Arthur (*R.A.F.O.*) (*w*) 3Sept.
Baker, Lawrence Henry (*w*) 3Sept.
†Davies, George Vincent Watkins (*R.A.F.O.*) (*w*) 3Sept.

1940

†Coventry, Basil Archie (*R.A.F.O.*) (*w*) 3Sept.
Witney, Graham Felix (*w*) 3Sept.
Marvin, Derek Price, *D.F.C.* 3Sept.
†Mauger, Douglas Charles (*R.A.F.O.*) (*w*) 3Sept.
I. Van der Kiste, Robert Edgar Guy (*w*) 3Sept.
Rooney, Gerald Sebastian Patrick, *D.F.C.* (*w*) 3Sept.
†Campbell, Peter (*R.A.F.O.*) (*w*) 3Sept.
†Hutchinson, George Herbert Burgon (*R.A.F.O.*) (*w*) 3Sept.
†Fowler, John Anthony Lamond (*R.A.F.O.*) (*w*) 3Sept.
McComb, Malcolm Llewellyn (*w*) 3Sept.
Thomas, Eric Hugh (*w*) 3Sept.
Armstrong, John Frederick (*w*) 3Sept.
Russell, William Taylor (*w*) 3Sept.
†**N.** Burnell, Harold Hamly (*R.A.F.O.*) (*w*) 3Sept.
Latimer, Jerrard, *D.F.C.* (*w*) 3Sept.
N. MacKenzie, Donald (*w*) 3Sept.
†Rolt, Peter Crawford (*R.A.F.O.*) (*w*) 3Sept.
†Hunter, Arthur Vicary (*R.A.F.O.*) (*w*) 3Sept.
†Johnston, Donald Thurston (*R.A.F.O.*) (*w*) 3Sept.
Graveley, Reginald Cubitt, *E.G.M.* (*w*) 3Sept.
†Bruce, Andrew (*R.A.F.O.*) (*w*) 3Sept.
†Petrie, Kenneth (*R.A.F.O.*) (*w*) 3Sept.
†Edwards, Goronwy, *D.F.C.* (*R.A.F.O.*) (*w*) 3Sept.
Smith, William John (*w*) 3Sept.
†Romanoff, Boris (*R.A.F.O.*) (*w*) 3Sept.
Proctor, Arthur Alexander (*w*) 3Sept.

1940

Harris, Christopher Arnold (*w*) 3Sept
†Forsyth, Douglas Sinclair, *D.F.C.* (*R.A.F.O.*) (*w*) 3Sept.
Drake, Billy, *D.F.C.* (*w*) 3Sept.
†Rogers, Douglas John (*R.A.F O.*) (*w*) 3Sept.
Brooke, Beresford (*w*) 3Sept.
†Young, Michael James Beaumont (*R.A.F.O.*) (*w*) 3Sept.
†Roth, Michael Heriot (*R.A.F.O.*) (*w*) 3Sept.
†Turner, Harry St. George (*R.A.F.O.*) (*w*) 3Sept.
Waters, John Lawrence (*w*) 3Sept.
Morello, Francis Victor (*w*) 3Sept.
†Robertson, Stuart Alistair Fredrick (*R.A.F.O.*) (*w*) 3Sept.
†Litchfield, Frederick Lorne (*R.A.F.O.*) (*w*) 3Sept.
†Thompson, George Evelyn (*R.A.F.O.*) (*w*) 3Sept.
Skinner, Walter Bruce (*w*) 3Sept.
Meade, James Anthony (*w*) 3Sept.
†Carter, John Noel Graydon (*R.A.F.O.*) (*w*) 3Sept.
Pace, Thomas Gilbert (*w*) 3Sept.
Bradley, Terence Patrick Armstrong, *D.F.C.* (*w*) 3Sept.
Adamson, Donald Edward William (*w*) 3Sept.
Whittall, James Charlton (*w*) 3Sept.
†Pepper, Neville Ernest Wetherell, *D.F.C.* (*R.A.F.O.*) (*w*) 3Sept.
Hunter, John Cowan (*w*) 3Sept.
Orton, Newall, *D.F.C.* (*w*) 3Sept.
†Williams, Walter Rice (*R.A.F.O.*) (*w*) 3Sept.
Sage, Robert John (*w*) 3Sept.
McCall, Ian Frederick (*w*) 3Sept.
Winslett, Bryan Howard Moir (*w*) 3Sept.

† Retained under K.R. 3543.

General Duties Branch—Flight Lieutenants

1940

†Duus, Frederick John Lawrence (*R.A.F.O.*) (*w*) 3Sept.
Anstead, Richard Francis Denis (*w*) 3Sept.
V.C. Nicolson, James Brindley (*w*) 3Sept.
†Cross, Ian Kingston Pembroke, *D.F.C.* (*R.A.F.O.*) (*w*) 3Sept.
†McComb, Terence Wilson Tyrell (*R.A.F.O.*) (*w*) 3Sept.
Smith, David Arthur (*w*) 3Sept.
Humpherson, John Bernard William, *D.F.C.* (*w*) 3Sept.
Bell-Syer, Herbert Benjamin (*w*) 3Sept
†I. Devey, Hugh George David (*R.A.F.O.*) (*w*) 3Sept.
Palmer, Gerald Tudor, *D.F.C.* (*w*) 3Sept.
Birks, Norman George (*w*) 3Sept.
†Hodgkinson, William Derek, *D.F.C.* (*R.A.F.O.*) (*w*) 3Sept.
†Skey, Lawrence Wilton, *D.F.C.* (*R.A.F.O.*) (*w*) 3Sept.
Bendell, John Reginald (*w*) 3Sept.
†Donaldson, Oliver Russell, *D.F.C.* (*R.A.F.O.*) (*w*) 3Sept.
I. Gaubert, Henry George Fradgeley, *D.F.C.* (*w*) 3Sept.
Tate, Erick William (*w*) 3Sept.
Howell, Thomas Leach (*w*) 3Sept.
†Thomson, Ronald Alexander (*R.A.F.O.*) (*w*) 3Sept.
†Bulloch, Terence Malcolm, *D.F.C.* (*R.A.F.O.*) (*w*) 3Sept.
Branson, Robert Lanret Carroll (*w*) 3Sept.
Day, Michael Dorrington (*w*) 3Sept.
Tilsey, John (*w*) 3Sept.
Pattison, William Allison (*w*) 3Sept.
Tremlett, Eric Wilmot (*w*) 3Sept.

1940

Taylor, Alistair Lennox, *D.F.C.* (*w*) 3Sept.
Riddlesworth, Allen Fairhurst, *D.F.C.* (*w*) 3Sept.
Forshaw, Terence Henry Trimble (*w*) 3Sept.
Saunders, Charles Gordon (*w*) 3Sept.
Murphy, Kenneth Hugh Pelly (*w*) 3Sept.
†Wood, Richard Sydney Clements (*R.A.F.O.*) (*w*) 3Sept.
Vipan, Arthur Lushington (*w*) 3Sept.
Farrington, Allan Leonard (*w*) 3Sept.
Ambrose, Benjamin Southam (*w*) 3Sept.
Hubberd, Arthur Leonard George (*w*) 3Sept.
Bungey, Robert Wilton (*w*) 3Sept.
Fry, Charles Horace (*w*) 3Sept.
Dilworth, John Frederick (*w*) 3Sept.
McGhie, Albert Francis (*w*) 3Sept.
Messervy, Norman Henry Edward (*w*) 3Sept.
Gibbes, Augustus Rodney, *D.F.C.* (*w*) 3Sept.
Walsh, Kevin Harrold (*w*) 3Sept.
Mullingar, Allen Roy, *D.F.C.* (*w*) 3Sept.
Edwards, William Henry, *D.F.C.* (*w*) 3Sept.
Leighton, John William Edward (*w*) 3Sept.
Gill, Leonard William George (*w*) 3Sept.
Heath, Thomas Aston (*w*) 3Sept.
†Hamilton, James Colin (*R.A.F.O.*) (*w*) 3Sept.
†Burbridge, Bryon Francis (*R.A.F.O.*) (*w*) 3Sept.
Simmonds, Arthur Henry (*w*) 3Sept.
Cree, John Reid (*w*) 3Sept.
McElligott, Neil Martin (*w*) 3Sept.
Williams, Archibald Philip (*w*) 3Sept.

1940

Field, Richard Arthur (*w*) 3Sept.
Knott, Ronald Georg (*w*) 3Sept.
Langebear, Richard (*w*) 3Sept.
Stuart, Alan William George (*w*) 3Sept.
†Grice, John Reginald (*R.A.F.O.*) (*w*) 3Sept.
Rixson, Denis Fenn (*w*) 3Sept.
Coward, James Baird (*w*) 3Sept.
†Olivier, Harold Antony (*R.A.F.O.*) (*w*) 3Sept.
Atkinson, Matthew Richard (*w*) 3Sept.
†Gibson, Guy Penrose *D.F.C.* (*R.A.F.O.*)(*w*) 3Sept.
†Beaman, Robert Carleton (*R.A.F.O.*) (*w*) 3Sept.
†Atkinson, Leslie Vero Everest, *D.F.C.* (*R.A.F.O.*) (*w*) 3Sept.
Baskett, Cyril Alexander, *D.F.C.* (*w*) 3Sept.
Turner, Robert Woodward (*w*) 3Sept.
Lane, Gerald Arthur (*w*) 3Sept.
McConnell, Robert James (*w*) 3Sept.
†Thomas, James Gearing (*R.A.F.O*) (*w*) 3Sept.
Loyd, Norman Kesteven (*w*) 3Sept.
Wright, Charles Philip (*w*) 3Sept.
N. Garland, Joseph Burnett (*w*) 3Sept.
Perioli, William Neill, *D.F.C.* (*w*) 3Sept.
†Buckley, Philip Hyde (*R.A.F.O.*) (*w*) 3Sept.
Tillott, John Dorrell (*w*) 3Sept.
†Morgan, Philip Lawder Basil (*R.A.F.O.*) (*w*) 3Sept.
Lapsley, John Hugh, *D.F.C.* (*w*) 3Sept.
Grant, James Bernard (*w*) 3Sept.
Evans, George Howard David (*w*) 3Sept.
Bowen-Davies, Caradoc (*w*) 3Sept.

† Retained under K.R. 3543.

General Duties Branch—Flight Lieutenants

1940

Palmer, Cyril Dampier, *D.F.C.* (*w*) 3Sept.
Elsdon, Thomas Arthur Francis (*w*) 3Sept.
Preston, Thomas (*w*) 3Sept.
Mathewson, Thomas Ivor (*w*) 3Sept.
Bird, Gerald Oscar Ladler, *D.F.C.* (*w*) 3Sept.
Hatfield, Percy Robert (*w*) 3Sept.
Moore, Lionel Martyn (*w*) 3Sept.
Breese, John Colpoys, *D.F.C.* (*w*) 3Sept.
Watson, Michael Litchfield (*w*) 3Sept.
Burns, Robert Maclean (*w*) 3Sept.
Malcolm, Hugh Gordon (*w*) 3Sept.
Stanley, Desmond Geoffrey (*w*) 3Sept.
Sturges, John Arthur Dicken (*w*) 3Sept.
Young, Earl William (*w*) 3Sept.
†Stilling, Stanley Gordon (*R.A.F.O.*)(*w*) 3Sept.
Milner, John Carpenter (*w*) 3Sept.
Dear, Paul Draycott (*w*) 3Sept.
Burke, Patrick Lampard (*w*) 3Sept.
Furse, Arthur Kenneth (*w*) 3Sept.
Hunn, Raymond Thomas (*w*) 3Sept.
Lywood, Alan Montagu Gifford (*w*) 3Sept.
Bland, John Ramsden (*w*) 3Sept.
Baldie, Stanley Webster (*w*) 3Sept.
Irving, Norman Robert (*w*) 3Sept.
Willis, Donald Frederick John (*w*) 3Sept.
Robinson, Andrew Ian (*w*) 3Sept.
Bodman, James Mail (*w*) 3Sept.
Marrack, Richard Fitzgerald (*w*) 3Sept.
Packe, Gordon (*w*) 3Sept.
Barber, Anthony Louis Henry (*w*) 3Sept.
†Goodwin, Maurice Arthur (*R.A.F.O.*) (*w*) 3Sept.

1940

†Watts, Henry Arthur Halley (*R.A.F.O.*) (*w*) 3Sept.
†O'Driscoll, Finan (*R.A.F.O.*) (*w*) 3Sept.
Manton, Richard John (*w*) 3Sept.
Powley, Francis Sidney (*w*) 3Sept.
Barton, Wallace Stanley, *D.F.C.* (*w*) 3Sept.
†Fleetwood, John Joseph Kells (*R.A.F.O.*) (*w*) 3Sept.
Matheson, Geoffrey Charles (*w*) 3Sept.
†Lemon, Peter Coplestone, *D.F.C.* (*R.A.F.O.*) (*w*) 3Sept.
Young, James Stewart (*w*) 3Sept.
Williams, John Howell (*w*) 3Sept.
Jacklin, John Eardley Francis (*w*) 3Sept.
Campbell-Colquhoun, Ernest William (*w*) 3Sept.
†Smith, Gordon Howard (*R.A.F.O.*) (*w*) 3Sept.
Bamford, Thomas William Le Basse (*w*) 3Sept.
Cox, Terence Anthony (*w*) 3Sept.
Howlett, Charles Robert Compton (*w*) 3Sept.
Rolt, John Peter Crawford (*w*) 3Sept.
Smalley, James Ralph Thornton, *D.F.C.* (*w*) 3Sept.
Lyall, Alastair McLaren (*w*) 3Sept.
Kirkwood, Mark Tyzack (*w*) 3Sept.
†Poultney, Humfrey William (*R.A.F.O.*) (*w*) 3Sept.
†I. De Belleroche, Harry Reginald Albert (*R.A.F.O.*) (*w*) 3Sept.
Nicholas, Peter Alexander (*w*) 3Sept.
Green, Wilfrith Peter (*w*) 3Sept.
Bain, William Pennington (*w*) 3Sept.
Cooper, Herbert Douglas Haig, *D.F.C.* (*w*) 3Sept.

1940

Corr, William Duncan, *D.F.C.* (*w*) 3Sept.
Holmes, Arthur Ray (*w*) 3Sept.
†Peacock, Douglas Arthur (*R.A.F.O.*) (*w*) 3Sept.
McPetrie, David Duncan (*w*) 3Sept.
Robertson, Herbert Montague, *D.F.C.* (*w*) 3Sept.
Hobbs, James (*w*) 3Sept.
Cattell, Leslie Philip (*w*) 3Sept.
Hulbert, Eric Valentine (*w*) 3Sept.
Pryde, David Douglas, *D.F.C.* (*w*) 3Sept.
Dutton, Frank Gordon (*w*) 3Sept.
Miryless, Andrew Sharp (*w*) 3Sept.
Kitchin, Peter James Robert (*w*) 3Sept.
† Sawrey - Cookson, Reginald, *D.F.C.* (*R.A.F.O.*) (*w*) 3Sept.
Currie, Beecher Wellington (*w*) 3Sept.
Clancy, Gordon Drummond (*w*) 3Sept.
Bowen, Charles Eric (*w*) 3Sept.
Saunders, Lionel Francis Martin (*w*) 3Sept.
†Newberry, John Harold (*R.A.F.O.*) (*w*) 3Sept.
Morris, Norman Foster (*w*) 3Sept.
Cohen, Lionel Rees (*w*) 3Sept.
†Russell, Charles Stuart Pemberton, *D.F.C.* (*R.A.F.O.*) (*w*) 3Sept.
Rees, Vivian (*w*) 3Sept.
Piddington, James Arthur (*w*) 3Sept.
Powles, Frederick Charles (*w*) 3Sept.
Haines, Anthony Cluse Huxtable (*w*) 3Sept.
Devitt, Desmond John (*w*) 3Sept.
†I. Fry, Lucius John (*R.A.F.O.*) (*w*) 3Sept.
Cremin, Daniel Edward (*w*) 3Sept.

† Retained under K.R.3543.

General Duties Branch—Flight Lieutenants

1940

Gallaway, Ian Uilleam McRea (*w*) 3Sept.
Edmonds, Denis William (*w*) 3Sept.
†Harrington, James (*R.A.F.O.*) (*w*) 3Sept.
Miers, Geoffrey Peter, *D.F.C.* (*w*) 3Sept.
Pickard, Percey Charles, *D.F.C.* (*w*) 3Sept.
†Wallis, Lionel Thomas (*R.A.F.O.*) (*w*) 3Sept.
Gauthier, Gordon Charles (*w*) 3Sept.
Stannard, David William (*w*) 3Sept.
Gaine, Maurice Larwood, *A.F.C.* (*w*) 3Sept.
Drake, Richard Ernest (*w*) 3Sept.
Gomersall, Frank (*w*) 3Sept.
Ledger, Harry (*w*) 3Sept.
Wroath, Samuel (*w*) 3Sept.
King, Dan (*w*) 3Sept.
Carr, William Joseph (*w*) 3Sept.
Goddard, William Bernard, *D.F.C.* (*w*) 3Sept.
Bowyer, Walter Stafford (*w*) 3Sept.
Howard, Louis Alexander George(*w*) 3Sept.
Howell, Frank Jonathan, *D.F.C.* (*w*) 3Sept.
Smith, Thurston Meiggs Wetherall, *D.F.C.*, *A.F.M.* (*w*) 3Sept.
Marshall, Thomas Bingham (*w*) 3Sept.
Wherry, George Henry (*w*) 3Sept.
Waddington, Thomas (*w*) 3Sept.
Hayley Bell, Dennis, *D.F.C.* (*w*) 3Sept.
Chater, Hugh Addison (*w*) 3Sept.
Jaggard, Harold Royston (*w*) 3Sept.
Hannigan, Alexander John (*w*) 3Sept.
†Hicks, John Geoffrey (*R.A.F.O.*) (*w*) 3Sept.
Ellis, Jack Llewellyn (*w*) 3Sept.
†Le Dieu, Ronald George (*R.A.F.O.*) (*w*) 3Sept.

1940

Woods, William Joseph, *D.F.C.* (*w*) 3Sept.
Eddison, Frank Leslie Herbert (*w*) 3Sept.
Fulford, Edgar (*R.A.F.O.*) (*w*) 3Sept.
Gill, John Lord Stuart *A.F.C.* (*R.A.F.O.*) (*w*) 3Sept.
McIntosh, Robert Henry (*R.A.F.O.*) (*w*) 3Sept.
Cope, William Norman Lazenby (*R.A.F.O.*) (*w*) 3Sept.
Cairnie, Alexander (*R.A.F.O.*) (*w*) 3Sept.
Vickers, Victor (*R.A.F.O.*) (*w*) 3Sept.
Foster, Vandel (*R.A.F.O.*) (*w*) 3Sept.
Rossington, Edwin Henry (*R.A.F.O.*) (*w*) 3Sept.
Tomlinson, Donald Makemson (*R.A.F.O.*) (*w*) 3Sept.
Marsden, Henry (*R.A.F.O.*) (*w*) 3Sept.
Modley, Leonard William Waldron (*R.A.F.O.*) (*w*) 3Sept.
Pearson, Alexander Cunninghame (*R.A.F.O.*) (*w*) 3Sept.
Jones, Walter Webb Lewis (*R.A.F.O.*) (*w*) 3Sept.
Kirkham, Norris (*R.A.F.O.*) (*w*) 3Sept.
Terrell, George (*R.A.F.O.*) (*w*) 3Sept.
Crommelin, Henry Arden (*R.A.F.O.*) (*w*) 3Sept.
Riley, Charles Edward Francis (*R.A.F.O.*) (*w*) 3Sept.
Bradley. Eric (*R.A.F.O.*) (*w*) 3Sept.
Smith, Denis Bonham (*R.A.F.O.*) (*w*) 3Sept.
Hollins, Frederick Undecimus (*R.A.F.O.*) (*w*) 3Sept.
Crundall, Edward Duncan, *D.F.C.* (*R.A.F.O.*) (*w*) 3Sept.
Burnside, William Arthur Henry Bellingham (*R.A.F.O.*) (*w*) 3Sept.

1940

Corfe, Arthur Boyd (*R.A.F.O.*) (*w*) 3Sept.
Letts, Dennis Ashworth (*R.A.F.O.*) (*w*) 3Sept.
Rea, Denis Anderson (*R.A.F.O.*) (*w*) 3Sept.
Brembridge, Godfrey, *A.F.C.* (*R.A.F.O.*) (*w*) 3Sept.
Reid, Archibald (*R.A.F.O.*) (*w*) 3Sept.
Atkinson, Richard Ashley (*R.A.F.O.*) (*w*) 3Sept.
Kirwan, John Daniel (*R.A.F.O.*) (*w*) 3Sept.
Young, David Oswald (*R.A.F.O.*) (*w*) 3Sept.
Oliver, William Richard (*R.A.F.O.*) (*w*) 3Sept.
Starling, Eric Allen (*R.A.F.O.*) (*w*) 3Sept.
Wesson, Thomas Edmund (*R.A.F.O.*) (*w*) 3Sept.
Edmunds, Archibald James (*R.A.F.O.*) (*w*) 3Sept.
Field-Richards, Peter John (*R.A.F.O.*) (*w*) 3Sept.
Addinsell, John Nares (*R.A.F.O.*) (*w*) 3Sept.
Mack, George Robert (*R.A.F.O.*) (*w*) 3Sept.
Hill, William (*R.A.F.O.*) (*w*) 3Sept.
Brembridge, Philip Alexander Robey (*R.A.F.O.*) (*w*) 3Sept.
Muir, Arthur Frederick (*R.A.F.O.*) (*w*) 3Sept.
Stumm, Harley Charles (*R.A.F.O.*) (*w*) 3Sept.
Simpson, Philip Annandale (*R.A.F.O.*) (*w*) 3Sept.
Leach, Albert de Villiers, *D.F.C.* (*R.A.F.O.*) (*w*) 3Sept.
Goldsmith, Edmund, *A.F.C.* (*R.A.F.O.*) (*w*) 3Sept.
Palmer, William Legh Broughton (*R.A.F.O.*) (*w*) 3Sept.
Thomas, Geoffrey (*R.A.F.O.*) (*w*) 3Sept.
Dixon, Leslie Jack (*R.A.F.O.*) (*w*) 3Sept.

† Retained under K.R. 3543.

General Duties Branch—Flight Lieutenants

1940

Roxburgh, Henry Alan (*R.A.F.O.*) (*w*) 3Sept.
Weston, Ralph Henry (*R.A.F.O.*) (*w*) 3Sept.
Smallman, Bertie Strong (*R.A.F.O.*) (*w*) 3Sept.
Bullmore, Arthur George, *A.F.C.* (*R.A.F.O.*) (*w*) 3Sept.
Kinnear, David (*R.A.F.O.*) (*w*) 3Sept.
Miller, Wilfred (*R.A.F.O.*) (*w*) 3Sept.
Payne, Leslie Frank (*R.A.F.O.*) (*w*) 3Sept.
Slade, Eustace Murray Hilary (*R.A.F.O.*) (*w*) 3Sept.
Winton, Kenneth Charles (*R.A.F.O.*) (*w*) 3Sept.
Cannam, Peter (*R.A.F.O.*) (*w*) 3Sept.
Tribe, Bertram Reginald (*R.A.F.O.*) (*w*) 3Sept.
Stacey, William John D'Ambroise (*R.A.F.O.*) (*w*) 3Sept.
Danby, John Sidney (*R.A.F.O.*) (*w*) 3Sept.
Rose Neil Garry Fraser (*R.A.F.O.*) (*w*) 3Sept.
Price, Herbert Laurence (*R.A.F.O.*) (*w*) 3Sept.
Hill, John (*R.A.F.V.R.*) (*w*) 3Sept.
Lash, Edward Paul (*R.A.F.V.R.*) (*w*) 3Sept.
Browning, Neville Morgan (*R.A.F.V.R.*) (*w*) 3Sept.
Brand, Hubert Crampton Sydney (*R.A.F.V.R.*) (*w*) 3Sept.
Higgins, Charles Gauntlett (*R.A.F.V.R.*) (*w*) 3Sept.
Wood, Nigel Dudley Bigland (*R.A.F.V.R.*) (*w*) 3Sept.
L'Estrange, Charles Henry Noel (*R.A.F.V.R.*) (*w*) 3Sept.
Rhodes Erik Francis (*R.A.F.V.R.*) (*w*) 3Sept.
Hawes, Frank Henry (*R.A.F.V.R.*) (*w*) 3Sept.

1940

Greenland, Harold John (*R.A.F.V.R.*) (*w*) 3Sept.
Brown, Godfrey Allison (*R.A.F.V.R.*) (*w*) 3Sept.
Truran, John William Jameson (*R.A.F.V.R.*) (*w*) 3Sept.
Tucker, James Duncan (*R.A.F.V.R.*) (*w*) 3Sept.
Bowes, Robert Lawrence (*R.A.F.V.R.*) (*w*) 3Sept.
Powell, Geoffrey Frederic (*R.A.F.V.R.*) (*w*) 3Sept.
Smyth, John Cavendish (*R.A.F.V.R.*) (*w*) 3Sept.
Barritt, Clifton Charles Joseph (*R.A.F.V.R.*) (*w*) 3Sept.
A. Beard, John Henry Cyril (*R.A.F.V.R.*) (*w*) 3Sept.
Salusbury-Hughes, Kendrick Herbert (*R.A.F.V.R.*) (*w*) 3Sept.
Dey, Denis Herbert (*R.A.F.V.R.*) (*w*) 3Sept.
Hole, Kenneth William (*R.A.F.V.R.*) (*w*) 3Sept.
McLannahan, George Goodhart (*R.A.F.V.R.*) (*w*) 3Sept.
Bennett, Rex (*R.A.F.V.R.*) (*w*) 3Sept.
Maw, Denis Mowbray (*R.A.F.V.R.*) (*w*) 3Sept.
Gosling, Ernest Leslie (*R.A.F.V.R.*) (*w*) 3Sept.
Wight-Boycott, Cathcart Michael (*R.A.F.V.R.*) (*w*) 3Sept.
Gladstone, David Steuart (*R.A.F.V.R.*) (*w*) 3Sept.
Ivey, Leslie William (*R.A.F.V.R.*) (*w*) 3Sept.
Walbourn, Derrick Milner (*R.A.F.V.R.*) (*w*) 3Sept.
Hamilton, David Jervis (*R.A.F.V.R.*) (*w*) 3Sept.
Webb, Eric Melville (*R.A.F.V.R.*) (*w*) 3Sept.
Smith, Adam Cairns (*R.A.F.V.R.*) (*w*) 3Sept.

1940

Winlaw, Roger de Winton Kelsall (*R.A.F.V.R.*) (*w*) 3Sept.
Nichols, Derek Alpin Douglas Lane (*R.A.F.V.R.*) (*w*) 3Sept.
Gore, William Ernest, *D.F.C.* (*A.A.F.*) (*w*) 3Sept.
Thompson, Charles Bruce (*A.A.F.*) (*w*) 3Sept.
Rowe, John Hugh Chitty (*A.A.F.*) (*w*) 3Sept.
Wynne-Powell, Geoffrey Trevor (*A.A.F.*) (*w*) 3Sept.
Clackson, David Lawrence (*A.A.F.*) (*w*) 3Sept.
Reynolds, Joseph Crescens (*A.A.F.*) (*w*) 3Sept.
Bazin, James Michael *D.F.C.* (*A.A.F.*) (*w*) 3Sept.
Green, Patrick (*A.A.F.*) (*w*) 3Sept.
Gardner, George Mandeville (*A.A.F.*) (*w*) 3Sept.
Sarel, Clement Ross (*A.A.F.*) (*w*) 3Sept.
MacLean, Charles Hector (*A.A.F.*) (*w*) 3Sept.
Pritchard, Charles Arthur (*A.A.F.*) (*w*) 3Sept.
Blackadder, William Francis, *D.S.O.* (*A.A.F.*) (*w*) 3Sept.
Smith, Edward Stanley (*A.A.F.*) (*w*) 3Sept.
Gracey, William Bruce Whitla (*A.A.F.*) (*w*) 3Sept.
Ferguson, Peter John (*A.A.F.*) (*w*) 3Sept.
Smith, Edward Brian Bretherton, *D.F.C.* (*A.A.F.*) (*w*) 3Sept.
Hayes, Thomas Norman, *D.F.C.* (*A.A.F.*) (*w*) 3Sept.
Jack, Daniel Macfarlane (*A.A.F.*) (*w*) 3Sept.
Muspratt-Williams, Reginald Tyrwhitt (*A.A.F.*) (*w*) 3Sept.
Harrison, Samuel John (*A.A.F.*) (*w*) 3Sept.
Johnson, Alan Strafford (*A.A.F.*) (*w*) 3Sept.
Stoddart, Kenneth Maxwell (*A.A.F.*) (*w*) 3Sept.

General Duties Branch—Flight Lieutenants

1940

Pumphrey, Robert Edwin Welford (*A.A.F.*) (*w*) 3Sept.
Heal, Philip William Dunstan (*A.A.F.*) (*w*) 3Sept.
Bazley, Sidney Howarth (*A.A.F.*) (*w*) 3Sept.
Green, Charles Patrick (*A.A.F.*) (*w*) 3Sept.
Foster, Michael Geoffrey Lisle (*A.A.F.*) (*w*) 3Sept.
Scott, Ronald Hamilton (*A.A.F.*) (*w*) 3Sept.
Hunter, Alastair Stuart (*A.A.F.*) (*w*) 3Sept.
Deansley, Edward Christopher (*A.A.F.*) (*w*) 3Sept.
Craig, George Dudley (*A.A.F.*) (*w*) 3Sept.
Edge, Alexander Rothwell (*A.A.F.*) (*w*) 3Sept.
Rook, Antony Hartwell (*A.A.F.*) (*w*) 3Sept.
Bell, John Cecil Gosselin (*A.A.F.*) (*w*) 3Sept.
McGiffin, William Hunter (*A.A.F.*) (*w*) 3Sept.
Tollemache, Anthony Henry Hamilton, *E.G.M.* (*A.A.F.*) (*w*) 3Sept.
Hubbard, Thomas Edward (*A.A.F.*) (*w*) 3Sept.
Riddle, Hugh Joseph (*A.A.F.*) (*w*) 3Sept.
Elgar, Charles Robinson (*A.A.F.*) (*w*) 3Sept.
Edwards, Martin Llewellyn (*A.A.F.*) (*w*) 3Sept.
Barnes, John Guy Cardew (*A.A.F.*) (*w*) 3Sept.
Speke, Hugh (*A.A.F.*) (*w*) 3Sept.
Gayner, John Richard Hensman (*A.A.F.*) (*w*) 3Sept.
Alexander, John (*A.A.F.*) (*w*) 3Sept.
Lysaght, Philip Michael Vaughan (*A.A.F.*) (*w*) 3Sept.

1940

Middleton, Stuart Auldyo (*A.A.F.*) (*w*) 3Sept.
Benzie, Douglas Gordon Emslie (*A.A.F.*) (*w*) 3Sept.
Davie, Norman Scott Ferguson (*A.A.F.*) (*w*) 3Sept.
Jay, Robert Edward (*A.A.F.*) (*w*) 3Sept.
Russell, Ramsay Roger (*A.A.F.*) (*w*) 3Sept.
Woolcock, James William (*A.A.F.*) (*w*) 3Sept.
Little, Bernard Williamson(*A.A.F.*) (*w*) 3Sept.
St. Aubyn, Edward Fitzroy (*A.A.F.*) (*w*) 3Sept.
Webb, Paul Clifford (*A.A.F.*) (*w*) 3Sept.
Phillips, John Sherburn Priestley, *D.F.C.* (*A.A.F.*) (*w*) 3Sept.
Rowley, Richard Michael Bernard (*A.A.F.*) (*w*) 3Sept.
Ritchie, Ian Smail (*A.A.F.*) (*w*) 3Sept.
Stone, Norman (*A.A.F.*) (*w*) 3Sept.
Heath, Barrie (*A.A.F.*) (*w*) 3Sept.
Abell, James Martin (*A.A.F.R.O.*) (*w*) 3Sept.
Holland, Robert Jocelyn (*A.A.F.R.O.*) (*w*) 3Sept.
Frankland, *The Hon.* Roger Nathaniel (*A.A.F.R.O.*) (*w*) 3Sept.
Haig, John Galloway Edward (*A.A.F.R.O.*) (*w*) 3Sept.
Bradford, Job Ronald Tremellen (*A.A.F.R.O.*) (*w*) 3Sept.
Grant, Alastair Milne (*A.A.F.R.O.*) (*w*) 3Sept.
Smith, John Higson (*A.A.F.R.O.*) (*w*) 3Sept.
Irving, Maurice Milne (*A.A.F.R.O.*) (*w*) 3Sept.
Fieldsend, Eric Cecil (*A.A.F.R.O.*) (*w*) 3Sept.
Lawton, Philip Charles Fenner (*A.A.F.R.O.*) (*w*) 3Sept.

1940

Wilson, Douglas Strachan (*A.A.F.R.O.*) (*w*) 3Sept.
Screiber, John Schuldham (*A.A.F.R.O.*) (*w*) 3Sept.
Mitchell, Leicester John Cecil (*R.A.F.V.R.*) (*w*) 4Sept.
Phipps, Godfrey Fitzgerald (*R.A.F.V.R.*) (*w*) 4Sept.
Cruickshank, Hector Leo (*R.A.F.V.R.*) (*w*) 4Sept.
McClure, Charles George Buchanan (*R.A.F.V.R.*) (*w*) 4Sept.
Harte, Fraser Apsley (*R.A.F.O.*) (*w*) 5Sept.
Malcolmson, George Leslie (*R.A.F.O.*) (*w*) 5Sept.
Woods, Sydney Frank (*R.A.F.O.*) (*w*) 7Sept.
Seymour-Hosley, Errol William (*R.A.F.O.*) (*w*) 7Sept.
Rabone, John Henry Michael (*A.A.F.*) (*w*) 7Sept.
Whitty, William Hubert Rugby (*A.A.F.*) (*w*) 7Sept.
†Clarke, Ronald Frederick(*R.A.F.O.*) (*w*) 8Sept.
Nixon, William Maxwell, *D.F.C.* (*w*) 8Sept.
Nelson, William Henry, *D.F.C.* (*w*) 8Sept.
Sproule, John Alexander (*w*) 8Sept.
Marshall, Trevor Owen (*w*) 8Sept.
Harris, Roy Braham (*w*) 8Sept.
Crump, Graham (*R.A.F.O.*) (*w*) 8Sept.
Everett, Frank Edward (*R.A.F.O.*) (*w*) 8Sept.
Hogg, Edward Sydney (*R.A.F.O.*) (*w*) 8Sept.
Jackman, Kevin Charles (*R.A.F.O.*) (*w*) 8Sept.
Le Rougetel, Stanley (*R.A.F.O.*) (*w*) 8Sept.
Gravenor, Hubert Norman (*R.A.F.O.*) (*w*) 8Sept.

†Retained under K.R. 3543

General Duties Branch—Flight Lieutenants

1940

Porter, Geoffrey Hall (*R.A.F.O.*) (*w*) 8Sept.
Clyde, William Pancoast, *D.F.C.* (*R.A.F.O.*) (*w*) 8Sept.
Diamant, Albert Marc (*R.A.F.O.*) (*w*) 9Sept.
Noddings, Eric Edward (*R.A.F.O.*) (*w*) 9Sept.
Smythe, Donald Cecil *G.M.* (*R.A.F.O.*) (*w*) 9Sept.
Sayer, Arthur John (*R.A.F.V.R.*) (*w*) 9Sept.
MacArthur, Malcolm Robert (*R.A.F.V.R.*) (*w*) 9Sept.
Young, Alfred Markham (*w*) 10Sept.
French, Dereck Jack, *D.F.C.* (*w*) 10Sept.
Hood, Roland (*R.A.F.O.*) (*w*) 10Sept.
Woodward, William Lee, *A.F.C.* (*R.A.F.O.*) (*w*) 10Sept.
Burnley, Darrell Clinton (*R.A.F.O.*) (*w*) 10Sept.
Mackay, Ulrich Sinclair (*R.A.F.O.*) (*w*) 10Sept.
Macpherson, Walter Dugal (*R.A.F.V.R.*) (*w*) 10Sept.
Baker, Kenelm Courtenay (*R.A.F.O.*) (*w*) 11Sept.
Wesley, John (*ret.*) (*w*) 11Sept.
Dodwell, Stanley Lester (*R.A.F.V.R.*) (*w*) 11Sept.
Phillips, David (*A.A.F.*) (*w*) 12Sept.
Powell, Henry Rossiter (*ret.*) (*w*) 13Sept.
Jenner, Frank Clifford (*ret.*) (*w*) 13Sept.
Coates, Walter Scott (*R.A.F.O.*) (*w*) 14Sept.
Allen, John Anthony (*R.A.F.V.R.*) (*w*) 14Sept.
Carter, Trevor (*R.A.F.V.R.*) (*w*) 14Sept.
Hewan, Timothy Archibald Dunville (*R.A.F.V.R.*) (*w*) 14Sept.
Markham, Richard Frederic Cyprian (*R.A.F.V.R.*) (*w*) 14Sept.

1940

Higgins, Robert Charles (*ret.*) (*w*) 15Sept.
Slater, John Anthony (*w*) 15Sept.
Nind, Eric Francis (*w*) 15Sept.
Nelms, Reginald Pickton (*w*) 15Sept.
Rogers, John Kane (*w*) 15Sept.
Dean, Ernest Henry (*w*) 15Sept.
Smales, Kenneth Phillips (*w*) 15Sept.
N. Gordon, William Vaughan (*w*) 15Sept.
Poulter, Cecil Wardman (*w*) 15Sept.
Williams, Peter Roland Mathews (*w*) 15Sept.
Handley, Austyn James (*w*) 15Sept.
Pexton, Richard Dunning (*R.A.F.V.R.*) (*w*) 15Sept.
Lloyd, Ronald, *D.F.C.* (*w*) 17Sept.
Ogilvie-Forbes, Malcolm Francis (*R.A.F.V.R.*) (*w*) 17Sept.
Ferrier, Frederic Guy (*R.A.F.O.*) (*w*) 18Sept.
Tyler, Edward Frederick (*R.A.F.O.*) (*w*) 18Sept.
Halford, Philip John (*R.A.F.O.*) (*w*) 18Sept.
Thompson, Walter Briggs (*R.A.F.V.R.*) (*w*) 18Sept.
Lewis, Cyril Hugh (*R.A.F.V.R.*) (*w*) 18Sept.
Rendle, Robert (*R.A.F.V.R.*) (*w*) 18Sept.
Edge, Henry Norman (*R.A.F.V.R.*) (*w*) 18Sept.
Walker, Wilford Hugh Maitland (*R.A.F.V.R.*) (*w*) 18Sept.
Wood, James Douglas (*R.A.F.V.R.*) (*w*) 18Sept.
Walls, Tom Kenneth (*R.A.F.V.R.*) (*w*) 18Sept.
†Stone, Cedric Arthur Cuthbert, *D.F.C.* (*R.A.F.O.*) (*w*) 19Sept.
†Snowball, Michael Anthony (*R.A.F.O.*) (*w*) 19Sept.
Green, Grenville Edwin Pembroke *D.F.C.* (*w*) 19Sept.

1940

Morrison, Thomas Rutherford (*R.A.F.V.R.*) (*w*) 19Sept
Felgate, Leonard John Webb (*w*) 20Sept
Gilbert, Colin Leslie (*w*) 21Sept.
Pimlott, John Austin (*w*) 21Sept.
Illingworth, Peter Frederick (*w*) 21Sept.
Strickland, James Murray (*w*) 21Sept.
Wimberley, Peter Arabin (*w*) 21Sept.
Barr, Philip Rex (*w*) 21Sept.
Thompson, Alfred Burke (*w*) 21Sept.
Vercoe, Denis Leplastrier (*w*) 21Sept.
Statham, Barry (*w*) 21Sept.
Harding, Nelson Maxwell (*w*) 21Sept.
Watkins, Douglas Herbert (*A.A.F.*) (*w*) 21Sept.
Staddon, Leonard Rupert (*ret.*) (*w*) 22Sept.
Armitt, Joseph Francis, D.S.M. (*ret.*) (*w*) 23Sept.
Morgan, William (*ret.*) (*w*) 23Sept.
Fisher, Francis Colborne (*R.A.F.O.*) (*w*) 23Sept.
Davis, Peter Brian Newsom (*R.A.F.V.R.*) (*w*) 23Sept.
Bader, Douglas Robert Stewart, *D.S.O.*, *D.F.C.* (*ret.*) (*w*) 24Sept.
Strange, Louis Arbon, *D.S.O.*, *M.C.*, *D.F.C.* (*R.A.F.V.R.*) (*w*) 24Sept.
Reddy, Walter Bernard (*w*) 25Sept.
Bailey, William Richardson (*R.A.F.O.*) (*w*) 25Sept.
Ph. Scott, Edward Thomas (*R.A.F.O.*) (*w*) 25Sept.
Horsfall, James Tyrer Stewart (*R.A.F.O.*) (*w*) 25Sept.
Mavrogordato, Michael Noel (*R.A.F.O.*) (*w*) 25Sept.
Purdy, Eric Layton (*R.A.F.V.R.*) (*w*) 25Sept.

† Retained under K.R. 3543

General Duties Branch—Flight Lieutenants

1940

Carter, Thomas Christopher (*R.A.F.V.R.*) (*w*) 28Sept.
Skinner, Charles David Evelyn (*A.A.F.*) (*w*) 28Sept.
Frank, Alan Donald (*R.A.F.O.*) (*w*) 30Sept.
Maclachlan, James Archibald Findlay, *D.F.C.* (*w*) 1Oct.
Kellow, Raymond Alan (*w*) 1Oct.
Riley, John Lawrence (*w*) 1Oct.
Way, Peter Hugh (*w*) 1Oct.
Sinclair, Gordon Leonard, *D.F.C.* (*w*) 1Oct.
Joy, Wilfred George (*w*) 1Oct.
Elliott, Roy Pryce (*w*) 1Oct.
Bugge, Fawcett Hagbert (*R.A.F.O.*) 1Oct.
Byrne, Thomas Brian (*R.A.F.O.*) (*w*) 2Oct.
Thomson, Ronald Bain (*A.A.F.*) (*w*) 2Oct.
Taylor, William Erwin Gibson (*Lt., R.N.V.R.*) (*R.A.F.V.R.*) 3Oct.
Wilson, Goff (*ret.*) (*w*) 4Oct.
Dobson, Joseph Addlington Ballantyne (*w*) 4Oct.
Staveley, Anthony Talbot (*w*) 4Oct.
Woodruff, Patrick Henry (*w*) 5Oct.
Appleton, James Ronald (*w*) 5Oct.
Beardon, Denis Frederic (*w*) 5Oct.
Hyde, John Frankland (*w*) 5Oct.
Read, James Alfred Avory (*w*) 5Oct.
N Herd, William Scott (*w*) 5Oct.
Birchfield, Frank Edward Walter (*w*) 5Oct.
Jameson, Ian Sutherland (*w*) 5Oct.
Carswell, Malcolm Keith (*w*) 5Oct.
Van, John Henry (*R.A.F.O.*) (*w*) 5Oct.

1940

Smith, Graham Abbott (*R.A.F.V.R.*) (*w*) 5Oct.
Esmonde-White, Dennis Bowen (*w*) 8Oct.
St. John, John Ramsay (*w*) 8Oct.
Chisholm, John Henry Mackellar (*w*) 8Oct.
Simmons, Peter Henry Anker, *D.F.C.* (*w*) 8Oct.
Foster, Donald Alexander John (*w*) 8Oct.
Marks, James Hardy, *D.F.C.* (*w*) 8Oct.
Meharg, Bryce Gilmore (*w*) 8Oct.
Ritchie, John Frederic (*w*) 8Oct.
Brereton, Thomas Franc Sadlier (*w*) 8Oct.
Robinson, Kenneth Nigel Gifford (*w*) 8Oct.
Turner, Joseph Edger (*w*) 8Oct.
Viatkin, Vsevolod (*w*) 8Oct.
Sanders, Thomas Edward (*w*) 8Oct.
Garrad, Gordon Keith Fison (*w*) 8Oct.
Barnley, John Richard (*w*) 8Oct.
Haylock, Basil Geoffrey (*w*) 8Oct.
Scott, Eric Gresham (*w*) 8Oct.
Sunderland - Cooper, Arthur Frederick (*w*) 8Oct.
Binks, Anthony Franklyn (*w*) 8Oct.
Graham, Ronald Ogilvy Maurice (*R.A.F.V.R.*) (*w*) 8Oct.
†Campbell, Alexander Middleton (*R.A.F.O.*) (*w*) 9Oct.
Hay, James Gordon (*R.A.F.O.*) (*w*) 9Oct.
Haysom, Geoffrey David Leybourne (*w*) 11Oct.
Walwin, William Rex (*R.A.F.O.*) (*w*) 14Oct.
Hordern, Peter Cotton (*R.A.F.O.*) (*w*) 14Oct.
Briscoe, Walter William (*R.A.F.O.*) (*w*) 14Oct.

1940

Warren, Humphrey Lloyd, *A.F.C.* (*R.A.F.O.*) (*w*) 14Oct.
Henderson, Gordon (*A.A.F.*) (*w*) 14Oct.
Riddle, Christopher John Henry (*A.A.F.*) (*w*) 14Oct.
English, Robert Graham Godfrey (*w*) 15Oct.
Booth, Maurice (*w*) 15Oct.
Philipsen, Arnold Peers (*w*) 15Oct.
Chudleigh, Richard Neil (*w*) 15Oct.
Blair, Kenneth Hughes *D.F.C.* (*w*) 15Oct.
Griffiths, Evan Dunstan (*w*) 15Oct.
Monk, Cecil Leslie (*w*) 15Oct.
Burrows, Henry Norman (*w*) 15Oct.
Brotchie, George Francis (*w*) 15Oct.
Freeman, Max Ingram (*w*) 15Oct.
Copinger, Walter Patrick (*w*) 15Oct.
Hallam, Ian Lewis McGregor (*w*) 15Oct.
Filson-Young, William David Loraine (*w*) 15Oct.
Crawford, Robert Stanway (*w*) 15Oct.
Smith, Henry Arthur (*w*) 15Oct.
Collins, Raymond Noel, *D.F.C.* (*w*) 15Oct.
I. Emmett, William Alexander Coote (*w*) 15Oct.
Brooks, Dennis Brian (*w*) 15Oct.
Drinkwater, Basil Geoffrey Francis (*w*) 15Oct.
Irving, Gordon Forbes (*w*) 15Oct.
Carter, John Edward (*w*) 15Oct.
Blew, Don (*w*) 15Oct.
Robertson, Noel John (*w*) 15Oct.
Stevenson, Joseph Cargill (*w*) 15Oct.
Rochfort, John David (*w*) 15Oct.
Craigen, William John Ewart (*R.A.F.O.*) (*w*) 15Oct.
Muir, John Inglis (*R.A.F.O.*) (*w*) 16Oct.

†Retained under K.R. 3543.

General Duties Branch—Flight Lieutenants

1940

Chase, Frederic John Alliston (*R.A.F.V.R.*) (*w*) 19Oct.
Lamb, Peter Gilbert (*A.A.F.*) (*w*) 25Oct.
West, Robert (*ret.*) (*w*) 26Oct.
Lennie, Alastair Bannerman (*w*) 26Oct.
Villa, John Wolferstan *D.F.C.* (*w*) 26Oct.
Mobley, Arthur Benjamin (*w*) 27Oct.
McPhail, Hugh Charles *D.F.C.* (*R.A.F.O.*) (*w*) 31Oct.
Donaldson, Matthew Wilson (*R.A.F.O.*) (*w*) 31Oct.
Austin, Frederick (*w*) 1Nov.
Gates, John Charles (*w*) 1Nov.
Brightmore, Anthony George Patrick (*A.A.F.*) (*w*) 1Nov.
Drummond, William Lonsdale (*A.A.F.*) (*w*) 2Nov.
Rollinson, John Dudley (*A.A.F.*) (*w*) 3Nov.
Pallot, Alexander Glen (*A.A.F.*) (*w*) 4Nov.
Hill, Donald Samuel (*w*) 5Nov.
Bewlay, Harry Ryland (*w*) 5Nov.
Kilmartin, John Ignatius, *D.F.C.* (*w*) 5Nov.
Bissett, Robert Clare, *D.F.C.* (*w*) 5Nov.
Harley, Cameron Stewart (*w*) 5Nov.
Taylor, John Robert (*w*) 5Nov.
I. Bundock, Edward Walter (*w*) 5Nov.
Lee, Patrick Henry (*w*) 5Nov
I. Avis, George Glen (*w*) 5Nov.
Walker, George Edward (*w*) 5Nov.
England, Richard Geoffrey (*A.A.F.*) (*w*) 5Nov.
Gregory, Leslie Frederick (*w*) 6Nov.
Fisher, Charles Gerald (*w*) 6Nov.
Bartram, Lionel Cecil (*w*) 6Nov.
Peers, Francis Harold (*R.A.F.O.*) (*w*) 6Nov.

1940

Hollis, Leonard Ruffo Denzie (*R.A.F.O.*) (*w*) 6Nov.
Pimm, Robert Michael (*R.A.F.O.*) (*w*) 6Nov.
Blackburn, James (*R.A.F.O.*) (*w*) 6Nov.
Parnall, Alan Geach (*R.A.F.O.*) (*w*) 6Nov.
Watson, Gerald (*R.A.F.V.R.*) (*w*) 8Nov.
Boylan, Thomas Henry *D.F.C.* (*w*) 10Nov.
N. Sentance Peter Brook (*w*) 10Nov.
Walford, George Brian (*w*) 10Nov.
Richmond, Ian Gordon (*w*) 10Nov.
Vivian, Gilbert (*w*) 10Nov.
Walker, Robert James (*w*) 10Nov.
Craven, Robert Edward, *D.F.C.* (*w*) 10Nov.
Littler, John Morton (*w*) 10Nov.
Bamford, David (*w*) 10Nov.
Aitken, Russell Faulkner (*w*) 10 Nov.
Elliot, Neil Hargous (*w*) 10Nov.
Mackie, John Filton (*w*) 11Nov.
Boston, John (*R.A.F.O.*) (*w*) 13Nov.
Alington, William James (*R.A.F.O.*) (*w*) 13Nov.
Pickett, George Albert (*R.A.F.O.*) (*w*) 13Nov.
Porteous, Ranald Logan (*R.A.F.O.*) (*w*) 13Nov.
Clarke, William (*R.A.F.V.R.*) (*w*) 13Nov.
Jackson, Sidney Packwood (*R.A.F.V.R.*) (*w*) 13Nov.
Barclay, James Charles (*A.A.F.*) (*w*) 13Nov.
Potgeiter, Rudolph Petrus (*w*) 15Nov.
Law, Donald William (*R.A.F.O.*) (*w*) 15Nov.
McMonnies, David Iain (*w*) 24Nov.
Leatherbarrow, George Raymond (*w*) 24Nov.

1940

Walker, John Harold Gilbert (*w*) 24Nov.
Cleaver, Gordon Neil Spencer (*A.A.F.*) (*w*) 24Nov.
Crow, Ronald Beves (*R.A.F.O.*) (*w*) 25Nov.
N. Sharp, John Francis (*w*) 30Nov.
Redgrave, Mark Evelyn (*w*) 30Nov.
Meyer, Bernard George *D.F.C.* (*w*) 30Nov.
Gericke, Donovan Brent (*w*) 30Nov.
Gilbert, Arthur Stuart (*R.A.F.O.*) (*w*) 30Nov.
Gillen, Thomas William (*R.A.F.O.*) (*w*) 30Nov.
Swanston, Harold (*R.A.F.O.*) (*w*) 30Nov.
Forster, Anthony Douglas, *D.F.C.* (*A.A.F.*) (*w*) 30Nov.
Buckley, Cyril Yule (*w*) 1Dec.
Pirie, Alexander Norman (*w*) 1Dec.
Buchanan, John Kenneth, *D.F.C.* (*w*) 1Dec.
Hughes, Sidney Weetman Rochford (*w*) 1Dec.
A. Marchant, Alfred Palmer, *M.B.E.*, *D.S.M.* (*ret.*) (*w*) 3Dec.
Cruise, Stafford Henry (*w*) 3Dec.
Good, Edgar Andrew (*w*) 3Dec.
†Lowe, Donald Hugh (*R.A.F.O.*) (*w*) 3Dec.
Moore, William Storey (*w*) 3Dec.
Bird, Surry Philip Victor (*w*) 3Dec.
N. Edwards, Noel Arthur (*w*) 3Dec.
Dunphy, Patrick (*R.A.F.V.R.*) (*w*) 3Dec.
Glass, James Norman (*R.A.F.V.R.*) (*w*) 3Dec.
Brown, William Appleby (*A.A.F.*) (*w*) 3Dec.
Skeet, Maurice Roy (*w*) 5Dec.
Stewart, John (*w*) 6Dec.

† Retained under K.R. 3543.

General Duties Branch—Flight Lieutenants

1940	
Williams, Richard Delwyn (*w*)	6Dec.
Marsden, James Whittaker (*w*)	6Dec.
Bailey, Hugh Collison (*w*)	6Dec.
Thomas, Rae, *D.F.C.* (*w*)	6Dec.
Warner, Gerald Bernard, *D.F.C.* (*w*)	8Dec.
Siminson, Arthur Howard (*w*)	8Dec.
Moore, Francis Byron Langley (*w*)	8Dec.
Gundry-White, Ian Malcolm (*w*)	8Dec.
Donaldson, David William, *D.F.C.* (*R.A.F.V.R.*) (*w*)	8Dec.
Lawman, Trevor John Rayner (*w*)	9Dec.
Fry, Gordon Stanley (*w*)	9Dec.
Bowes, George Henry (*R.A.F.V.R.*) (*w*)	9Dec.
Frost, Bernard Cecil (*R.A.F.V.R.*) (*w*)	9Dec.
Price-Owen, Waldo Barker (*w*)	10Dec.
Ridgway, Richard Edwin (*w*)	10Dec.
Bamber, Vivian Gordon (*w*)	10Dec.
Wright, Charles Leon (*w*)	10Dec.
Barnard, Henry Walter (*w*)	10Dec.
New, William Gerard (*w*)	10Dec.
Tully, Murray James (*w*)	10Dec.
Tomkins, Edward Charles Crocker (*w*)	10Dec.
Wood, Victor Thomas Lawrence (*w*)	10Dec.
Kempster, Charles Mervyn Patrick (*w*)	10Dec.
Fletcher, Peter Gordon Frank (*w*)	10Dec.
Pearson, Donald Bertram (*w*)	10Dec.

1940	
Bingham-Hall, Thomas Leigh (w)	10Dec.
Connor, Francis Hebblethwaite (*w*)	10Dec.
Gascoigne, Thomas John (*w*)	10Dec.
Brown, George Alfred (*w*)	10Dec.
Day, Joseph Grahame (*w*)	10Dec.
Davison, Thomas Harkness (*w*)	10Dec.
Stonhill, Gerald James (*w*)	10Dec.
Clyde-Smith, Denis (*w*)	10Dec.
Smith, Ernest (*ret.*) (*w*)	11Dce.
Reid, Robert Wolstenholme, *M.C.* (*R.A.F.O.*) (*w*)	11Dec.
Liversidge, Harold (*R.A.F.V.R.*) (*w*)	12Dec.
Cragg, Francis Talbot (*R.A.F.V.R.*) (*w*)	13Dec.
Austin, Graham Walter Beech (*A.A.F.*) (*w*)	13Dec.
Mason, Robert Thomas (*w*)	15Dec.
Loughborough, Arthur James (*w*)	15Dec.
Haskins, John Dew (*w*)	15Dec.
Burnett, Norman Whitmore (*R.A.F.V.R.*) (*w*)	16Dec.
Goddard, Henry Gordon (*R.A.F.V.R.*) (*w*)	16Dec.
Franklin, John William (*R.A.F.V.R.*) (*w*)	16Dec.
Morley, Henry Frederick (*R.A.F.V.R.*) (*w*)	16Dec.
Pain, Austin Fletcher (*w*)	18Dec.
Gibson, Donovan (*w*)	18Dec.
Alexander, Robert Ian (*w*)	18Dec.
Paul, Harold George, *D.F.C.* (*w*)	18Dec.

1940	
Bartlett, Christopher Smales (*w*)	18Dec.
Snell, Fred Wace, *D.F.C.* (*w*)	19Dec.
Phillips, Anthony Dockray (*w*)	19Dec.
Forster, Harold James (*R.A.F.O.*) (*w*)	20Dec.
Robinson, Geoffrey (*w*)	24Dec.
Smith, William Alexander (*w*)	24Dec.
Davis, Roy Dudley (*w*)	24Dec.
Fordham, Douglas Anthony, *D.F.C.* (*w*)	24Dec.
Gibson, Christopher Francis (*w*)	24Dec.
Burton, Harry (*w*)	24Dec.
Jackson, Donald John Geoffrey (*w*)	24Dec.
Ogilvie, Donald Gordon, *D.F.C.* (*w*)	24Dec.
MacKay, Kenneth Alexander (*w*)	24Dec.
Tayler, Thomas Henry Bryan (*w*)	24Dec.
Bintley, Sydney Bruce (*w*)	24Dec.
Miles, Cyril George (*w*)	24Dec.
Laughlin, John Hamilton (*w*)	24Dec.
Gardner, Colin Norman (*w*)	31Dec.
Hill, George Drake (*w*)	31Dec.
Ellen, Ronald Alfred George (*w*)	31Dec.
Wakefield, Kenneth George John (*w*)	31Dec.
Cullen, Richard Nigel (*w*)	31Dec.
Hall, David Guthrie (*w*)	31Dec.
Stephens, John William, *D.F.C.* (*w*)	31Dec.
Moody, Edward Quentin (*w*)	31Dec.
Munro-Park, John Colin, *D.F.C.* (*w*)	31Dec.
Eames, Percy Frank (*w*)	31Dec.

General Duties Branch—Flight Lieutenants

1941

§Sargeaunt, James Antony Hosking (*R.A.F.O.*) (*w*) 1Jan.

Marsh, Harry Alan (*R.A.F.O.*) (*w*) 1Jan.

Tobin, James Richard (*w*) 4Jan.

Cridland, John Ryan (*A.A.F.*) (*w*) 5Jan.

Dunn, John Howard (*w*) 6Jan.

Hall, Arthur Gordon (*R.A.F.O.*) (*w*) 6Jan.

Cooke, Richard Gerald Torriano (*R.A.F.V.R.*) (*w*) 6Jan.

Wolfe, Denzil Lloyd (*w*) 7Jan.

Smith, Maurice Armstrong (*R.A.F.V.R.*) (*w*) 9Jan.

Cakebread, Cecil (*w*) 10Jan.

Fletcher, John Guthrie (*w*) 10Jan.

Wilson, Alen Gatenby (*w*) 10Jan.

McKinley, David Cecil, *D.F.C.* (*w*) 10Jan.

Honor, Dudley Sandry Garton, *D.F.C.* (*w*) 12Jan.

Flint, Wilfred Henry (*w*) 12Jan.

Milne, Richard Maxwell, *D.F.C.* (*w*) 12Jan.

Reader, Archibald William Herbert (*w*) 12Jan.

Bond, Peter McCall (*w*) 12Jan.

Henderson, Keith Jefferson (*w*) 12Jan.

Byers, Patrick Joseph Anthony (*w*) 12Jan.

Burnett, Wilfred Jasper, *D.F.C.* (*w*) 12Jan.

Eno, Lloyd Higgs (*w*) 12Jan.

Ellis, Lawrence Ellsworth (*w*) 12Jan.

Uphill, Mark Walter Howchin (*w*) 12Jan.

Malone, Lewis Fry *D.F.C.* (*w*) 12Jan.

Howroyd, David William Southam (*w*) 12Jan.

1941

Longley, John Molony (*R.A.F.V.R.*) (*w*) 13Jan.

Cousens, Gordou Bryce Francis (*w*) 15Jan.

Leyden, James Napier (*w*) 16Jan.

Swann, Graham Templer (*R.A.F.V.R.*) (*w*) 19Jan.

Frith, Edward Leslie (*w*) 23Jan.

Hellard, David Charles (*w*) 23Jan.

Gibbs, Frederick Chamberlain (*w*) 24Jan.

Edney, Geoffrey Adams (*w*) 24Jan.

Eyre, Anthouy, *D.F.C.* (*A.A.F.*) (*w*) 26Jan.

†Waring, Harold Gerrard Keslo (*R.A.F.O.*) (*w*) 27Jan.

Savage, Michael (*w*) 30Jan.

Haile, John Edward Tucker (*w*) 30Jan.

N. Pirie, Gordon Hamish Martin (*w*) 30Jan.

Carmichael, George Michael 30Jan.

N. Barnard, John Owen (*w*) 30Jan.

N. Sansom, Ronald John (*w*) 30Jan.

Rotheram, Ronald Cooper, *D.F.C.* (*w*) 30Jan.

Bevan-John, David Richard Spencer (*w*) 30Jan.

Pitt-Brown, William (*w*) 30Jan.

Cobbe, Ronald Clarke (*w*) 30Jan.

Iremonger, James Henry (*w*) 30Jan.

N. Wright, Robert Briau (*w*) 30Jan.

Triptree, Alan Charles (*w*) 30Jan.

Cruickshank, Raymond Alfred, *D.F.C.* (*w*) 30Jan.

Newman, Charles William McNab (*w*) 30Jan.

Wright, Claud Mandeville (*w*) 30Jan.

1941

Lings, George Oldfield, *D.F.C.* (*w*) 30Jan.

Halliwell, Robert Frederick (*w*) 30Jan.

Salmon, Harold Nigel Egerton (*R.A.F.O.*) (*w*) 1Feb.

Whitby, Peter George (*w*) 3Feb.

Braun, Robert Percy (*A.A.F.R.O.*) (*w*) 3Feb.

Willcox, Eric Peter, *D.F.C.* (*w*) 9Feb.

Jacoby, Reginald Harold (*w*) 10Feb.

Hall, John Brennand (*R.A.F.V.R.*) (*w*) 10Feb.

Ruffell, Brian (*w*) 12Feb.

George, William Hubert, *D.F.C.* (*w*) 12Feb.

Knight, Frederick Thomas (*w*) 12Feb.

Sigurdson, Sigurbjorn Laxdal (*w*) 12Feb.

Brooks, Walter Thomas (*w*) 18Feb.

Peach, Anthouy Colin (*w*) 23Feb.

† Retained under K.R. 3543.
§ Qualified to perform A.I.D. Inspection Duties.

General Duties Branch—Flying Officers

Flying Officers.

1918–1928

Soper, Henry John (*ret*) 1Apr.18
Casey, Robert Francis (*ret.*) 2May18
Kemp, Samuel Thomas (*ret.*) 28Feb.19
Green, Eversley Bernard, *M.C.* (*ret.*) 1Aug.19
Stroud, George John, *M.B.E.* (*ret.*) 1Oct.19
Cole, Stewart Frank (*ret.*) 1Oct.19
Harris, William James (*ret.*) 27Jan.20
Wrench, Frank William (*ret.*) 25Oct.21
S. Bennett, Robert Ruston (*ret.*) 28Dec.28

1937

I. Bell, Bernard Colin 4Feb.
Hawks, Peter Augustus (*2nd Lt., The King's Regt.*) 13Sept.
Forbes, John William Seivwright 4Oct.
Kennedy, Kenneth Elliott 4Oct.

1938

Bartlett, Ian Howard (*Lt. The Durham Light Infantry*) 3Jan.
Guy, Humphrey Walrond (*R.A.F.O.*) 14Mar.
Hamlyn, Michael Warnford 26May
Pearson, Maxwell Charles 19June
Walker, Peter Russell, *A.F.C.* 24June
Stewart, Charles Robert David 25June
A. Rivers, Frederick Clement 25June
Lawrence, Hector Yeats 25June
Hurndall, John Wilfred Waldron, *D.F.C.* (*Lt., 14th/20th Hussars*) 27June
Keppel, *The Hon.* Derek William Charles (*Lt. 13th/18th Hussars*) 27June

1938

†Treacy, Wilfrid Patrick Francis (*R.A.F.O.*) 6July
†Brodie, Ian Malcolm (*R.A.F.O.*) 6July
†Taylor, Patrick George Dudley (*R.A.F.O.*) 7July
Donaldson, Matthew Wilson 7July
†Mee, Michael Courtney Franklin (*R.A.F.O.*) 21July
†Gardiner, Walter Ronald (*R.A.F.O.*) 24July
Riggall, Robert Hamilton Douglas (*Lt., S. Wales Bdrs.*) 25July
Bowen, Richard Ian Mallafont (*2nd Lt., Lancs. Fus.*) 25July
Thomas, Thomas Reece 27July
Duguid, Alexander Gordon 28July
†Speare, Richard Douglas (*R.A.F.O.*) 27Aug.
E. Meredith, Alfred Cuckson (*R.A.F.O.*) 27Aug.
Bomford, Charles Powell 3Sept.
†Key, Gordon Cooper Oliff (*R.A.F.O.*) 9Sept.
†Phillips, Frank, *D.F.C.* (*R.A.F.O.*) 9Sept.
†Jameson, Patrick Geraint, *D.F.C.* (*R.A.F.O.*) 9Sept.
Mitchell, Peter Duncan Felton 9Oct.
Plinston, George Hugo Formby 26Oct.
Russell, Humphrey S Becket 27Oct.
Gillan, James 27Oct.
Campbell, Roland William (*Lt. R. Tank Corps*) 31Oct.
Fairfield, Victor (*Lt. Bedfs. & Herts*) 31Oct.
Millington, Edward Geoffrey Lyall (*Lt. Queen's Own Cameron Hldrs.*) 31Oct.
Pepys, Samuel Guy Leslie (*Lt., Essex R.*) 31Oct.
Walker, Donald Cecil Broadbent (*Lt. R. Northumberland Fusiliers*) 31Oct.

1938

E. Stringer, Harold 5Nov.
Macnamara, Brian Radley (*Lt., R. Tank C.*) 8Nov.
†Davies, James William Elias, *D.F.C.* (*R.A.F.O.*) 9Nov.
Rogers, Kenneth Russell 19Nov.
Tedder, Arthur Richard Brian 3Dec.
Powell, Harry Proctor 4Dec.
†Wallace - Tarry, Richard Patrick (*R.A.F.O.*) 29Dec.

1939

Manwaring, George Arthur Patrick 6Jan.
Hyde-Parker, Antony Edington 8Jan.
Le Sueur, George William De Vincheles 8Jan.
Douglas-Cooper, John Stainforth 15Jan.
Helsby, Richard Rayner 29Jan.
Butler, Peter Saumarez 31Jan
Cooper, John Arkell Harding 31Jan.
Vickery, Harold Edward 6Feb.
†Vernieux, Cyril Ashley (*R.A.F.O.*) 10Feb.
Wallis, Charles Andrew 17Feb.
†Brown, David Fergus Hamilton (*R.A.F.O.*) 18Feb.
Weaver, Percy Stevenson, *D.F.C.* 10Mar.
McKenzie, Archibald Mervin 18Mar.
Walch, Stuart Crosby 26Mar.
Webb, Vincent Henry 27Mar.
King, Arthur Reginald Bertie 27Mar.
Dean, Frank Stanley 27Mar.
Day, Kenneth Howard Davidson 3Apr.
†Middleton, Douglas Davidson (*R.A.F.O.*) 6Apr.
Burns, Kennedy Butler Theobald 12Apr.
Jeff, Robert Voase, *D.F.C.* 12Apr.
Withall, Latham Carr 12Apr.
Murdoch, Michael Ian 13Apr.

† Retained under K.R. 3543.

General Duties Branch—Flying Officers

1939

Goodale, Edward Michael (*Lt., The Northamptonshire Regt.*) 17Apr.
Jobson, David Ivan 26Apr.
†Pickering, John Henry Truscott (*R.A.F.O.*) 26Apr.
Mahony, John Edward 30Apr.
A. Fleming, John 5May
Cogman, William Carwen Gavine 12May
Cave, John Geoffrey 12May
Gofton, Alexander Moresby 12May
Hoare, Douglas Sydney 16May
Brown, John Roland 16May
Barrie Smith, William 17May
Lee, Richard Hugh Antony, *D.S.O.*, *D.F.C.* 19May
Craxton, Charles Timothy Victor, *D.F.C.* 24May
Thomas, Charles Stanley 4June
Thomas, Norman Maurice 4June
†Giddings, Robert Frederick Truman (*R.A.F.O.*) 4June
Craigie Halkett, Lionel Montague 4June
Thwaite, Henry Outram 16June
Middleton, John Derek 18June
Panton, Alastair Dyson, *D.F.C.* 18June
Ede, Herman Francis Grant, *D.F.C.* 18June
Selwyn, Harold Morrey 21June
Davies, John Scott 21June
†Thompson, Richard (*R.A.F.O.*) 12July
†Jackson, Edward John Penrhos (*R.A.F.O.*) 21July
Lepine, William Noel 21July
Dunn, James 21July
Reacher, Dudley Wilfred 21July
Carpenter, Peter John 21July
Gray, Robert 21July
Stevenson, Raymond William Henry 21July
Stanley Geoffrey Tate 16Aug.
Hawkes, John Ryder (*A.A.F.*) 24Aug.
Prescott, Edward Nevil (*A.A.F.*) 24Aug.
Murton-Neale, Peter Norman (*A.A.F.*) 24Aug.
Danielson, Peter John (*A.A.F.*) 24Aug.

1939

Collard, Peter, *D.F.C.*, (*A.A.F.*) 24Aug.
Leeson, Patrick George (*A.A.F.*) 24Aug.
Warner, William Henry Cromwell (*A.A.F.*) 24Aug.
Forbes, Norman (*A.A.F.*) 24Aug.
Warren, John Henry (*A.A.F.*) 24Aug.
Tollemache, Anthony Henry Hamilton 24Aug.
Mabey, Dennis Guy (*A.A.F.*) 24Aug.
Thornley, Leslie Thomas Wing (*A.A.F.*) 24Aug.
Doulton, Michael Duke (*A.A.F.R.O.*) 24Aug.
Wright, Gilbert Francis Moncrieff (*A.A.F.R.O.*) 24Aug.
Goodwin, Henry Macdonald (*A.A.F.R.O.*) 24Aug.
Dawes, Peter Aloysius (*A.A.F.R.O.*) 24Aug.
Drummond-Hay, Peter (*A.A.F.R.O.*) 24Aug.
Byron, Charles (*R.A.F.O.*) 25Aug.
Maidens, Arthur Leonard (*R.A.F.O.*) 25Aug.
Carmichael, John Wilfred (*A.A.F.*) 25Aug.
Garrett, John Randale (*A.A.F.*) 25Aug.
Peel, Charles David (*A.A.F.*) 25Aug.
Hay, Jack Valentine (*R.A.F.O.*) 26Aug.
Dawson, William *M.B.E.* (*R.A.F.O.*) 26Aug.
Westbury-Jones, Noe Lincoln (*A.A.F.*) 26Aug.
Vaux, Peter Douglas Ord (*A.A.F.R.O.*) 26Aug.
Nelson, Erik Blyth (*R.A.F.O.*) 28Aug.
Kirkman, Herbert Ross (*R.A.F.O.*) 29Aug.
Cole, Edwin Stuart Travis (*R.A.F.V.R.*) 31Aug.
Linley, Thomas Nevil 1Sept.
Leathart, James Anthony, *D.S.O.* 1Sept.
Cook, Philip Samuel (*R.A.F.O.*) 1Sept.
Rae, John Philip (*R.A.F.O.*) 1Sept.
Northway, James Arthur Charles (*R.A.F.O.*) 1Sept.
Durbin, Egbert Charles (*R.A.F.O.*) 1Sept.

1939

French, Charles Frederick (*R.A.F.O.*) 1Sept.
Broomhall, Walter George Molyneux Barrow (*R.A.F.V.R.*) 1Sep
John, William Rees (*R.A.F.V.R.*) 1Sept.
Hince, Harry Archer (*R.A.F.V.R.*) 1Sept.
MacInerney, Thomas Joseph (*R.A.F.O.*) 2Sept.
Mansell, George Hennan (*R.A.F.O.*) 2Sept.
Humble, William (*R.A.F.O.*) 2Sept.
Davidson, Robert Patrick Skene (*R.A.F.O.*) 2Sept.
Stanley, John (*R.A.F.O.*) 2Sept.
Wilberforce, Reginald Garton (*R.A.F.V.R.*) 2Sept.
Carter, Mark Medley, *D.F.C.* (*R.A.F.V.R.*) 2Sept.
Candy, Martin George (*R.A.F.V.R.*) 2Sept.
Lawrence, John Kempton (*R.A.F.V.R.*) 2Sept.
Phillips, William Henry (*R.A.F.O.*) 4Sept.
Gray, Anty Philip (*A.A.F.R.O.*) 4Sept.
Davies, Robert Ardwick (*R.A.F.O.*) 5Sept.
A. Inksten, James Fraser (*R.A.F.V.R.*) 6Sept.
Anderson, Harry Thomas James (*R.A.F.O.*) 7Sept.
Barton, Reginald Willie (*R.A.F.O.*) 8Sept.
Rose, Robert Harold (*R.A.F.O.*) 8Sept.
Craig, James Anderson, *D.F.C.* (*R.A.F.O.*) 9Sept.
Bliss, George, *M.M.* (*R.A.F.O.*) 9Sept.
Mattock, Edwin Frank (*R.A.F.O.*) 9Sept.
Baker, Kenelm Courtenay (*R.A.F.O.*) 10Sept.
Radbourne, Raymond Patrick James (*R.A.F.O.*) 10Sept.
Stephenson, Ian Raitt (*R.A.F.V.R.*) 11Sept.
Hillcoat, Harry Bryan Lillie (*A.A.F.*) (*w*) 11Sept.

† Retained under K.R. 3543.

General Duties Branch—Flying Officers

1939

Henderson, James Ewart McConnell (*R.A.F.O.*) 12Sept.
Daw, Alfred Thomas (*R.A.F.V.R.*) (*w*) 12Sept.
Craigie, Arthur Percival (*R.A.F.V.R.*) 14Sept.
Biard, Henri Charles (*R.A.F.O.*) 20Sept.
Fountain - Barber Martin (*R.A.F.O.*) 20Sept.
Bonard, Ian Numa (*w*) 21Sept.
Becknell Douglas Frank Charles (*R.A.F.O.*) 21Sept.
Walker, Thomas West (*R.A.F.O.*) 21Sept.
Irving, Edward Heron (*R.A.F.V.R.*) (*w*) 22Sept.
Gresham, John Horsley (*R.A.F.O.*) 25Sept.
Apthorpe Webb, Bernard James (*R.A.F.O.*) 25Sept.
Anderson, Roy (*R.A.F.O.*) 25Sept.
Langdon, George Ellis (*R.A.F.O.*) 25Sept.
Duder, Derek Harvey (*R.A.F.O.*) 25Sept.
McDougall, Anthony Isaac Alexander (*R.A.F.O.*) 25Sept.
Owen, Tristram Ford (*R.A.F.O.*) 25Sept.
Sikes, Richard Somerville (*R.A.F.O.*) 25Sept.
Price, Trevor Gwyn Emmerson (*R.A.F.O.*) 25Sept.
Thompson, James Herbert (*R.A.F.O.*) 25Sept.
Scrutton, Christopher Mackinnon (*R.A.F.O.*) 25Sept.
Champness, John Alec (*R.A.F.O.*) 25Sept.
Corby, John Charles (*R.A.F.O.*) 25Sept.
Foster Robert Arnhold Denys (*R.A.F.O.*) 25Sept.
Robins, John Edward (*R.A.F.O.*) 25Sept.
McCullagh, Harold Featherstone (*R.A.F.O.*) 25Sept.
Jones, Ronald Watcyn (*R.A.F.O.*) 25Sept.
Maw, Michael Trentham (*R.A.F.O.*) 25Sept.
Stead, George Sumner (*R.A.F.O.*) 25Sept.
Woodward, Frank Geoffrey (*R.A.F.O.*) 25Sept.
Tudor, Stewart Owen (*R.A.F.O.*) 25Sept.

1939

Carnegie, Ronald Forbes (*R.A.F.O.*) 25Sept.
Ducker, Francis Edward Robert (*R.A.F.O.*) 25Sept.
Powell, Patrick Boileau (*R.A.F.O.*) 25Sept.
Morris, William Moreton (*R.A.F.O.*) 25Sept.
McClean, Harry Philip (*R.A.F.O.*) 25Sept.
A. Simper, Joseph James George (*R.A.F.O.*) 25Sept.
Vivian Frank Harvey (*R.A.F.O.*) 25Sept.
Kendall, Colin Franklin (*R.A.F.O.*) 25Sept.
Lawrence, Guy Kempton (*R.A.F.O.*) 25Sept.
Stevenson, Richard Eric (*R.A.F.O.*) 25Sept.
Hagger Arnold John (*R.A.F.O.*) 25Sept.
Rayson, Edward Knowles (*R.A.F.O.*) 25Sept.
Newbery, John Charles (*R.A.F.O.*) 25Sept.
Tench, George Roger (*R.A.F.O.*) 25Sept.
Foxley Norris, John Michael (*R.A.F.O.*) 25Sept.
A. Hibberd, William Henry Alan (*R.A.F.V.R.*) 25Sept.
Allen, Richard Guy (*R.A.F.V.R.*) 25Sept.
Landale, Peter Wellwood Fortune (*R.A.F.V.R.*) 25Sept.
A. Simpson, Lindsay Athol (*R.A.F.V.R.*) 25Sept.
Magrath, Henry Morrison (*R.A.F.V.R.*) 26Sept.
Aikman, Barry Thomson (*R.A.F.O.*) 30Sept.
Hart, James MacKnight (*R.A.F.V.R.*) 1Oct.
Currey, Frederick Alfred (*R.A.F.O.*) 2Oct.
Watson, Samuel Miles MacKenzie (*R.A.F.V.R.*) 3Oct.
Cowles, Robert Melland John (*w*) 5Oct.
Edwards, David Harold (*w*) 5Oct.
Couchman, Richard Alan (*w*) 9Oct.
Hodgson, John Arthur Stanley (*R.A.F.V.R.*) 9Oct.
Passy, Cyril Wolrich (*R.A.F.V.R.*) 10Oct.
Brock, Arthur Thomas (*R.A.F.V.R.*) 11Oct.
Rose - Price, Arthur Thomas (*w*) 15Oct.

1939

Morley, Hubert Douglas (*R.A.F.O.*) 16Oct.
Stainforth, Roland Hill, *O.B.E.* (*R.A.F.O.*) 16Oct.
Brown, Nigel Stuart Hally (*R.A.F.V.R.*) (*w*) 16Oct.
Russell, William McFarlane (*R.A.F.O.*) 19Oct.
Shaw, Peter (*R.A.F.O.*) 20Oct.
Curzon, Russel Keesing (*R.A.F.O.*) 21Oct.
Hamilton - Bowyer, Stanley Arthur, *w.s.* (*R.A.F.V.R.*) 22Oct.
†Igglesden, Charles Patrick (*R.A.F.O.*) (*w*) 24Oct.
Knight, Herbert Harold 27Oct.
Howard, Louis Alexander George (*w*) 3Nov.
Sprawson, Eric (*R.A.F.O.*) 3Nov.
Howell, Cecil Morton (*R.A.F.V.R.*) (*w*) 3Nov.
Martindale, Christopher Bernard (*R.A.F.V.R.*) (*w*) 3Nov.
Foxley Norris, Christopher Neil (*R.A.F.V.R.*) (*w*) 3Nov.
Bache, Leslie Longmore (*R.A.F.V.R.*) (*w*) 3Nov.
French, Frank John (*R.A.F.V.R.*) (*w*) 3Nov.
Cazelet, Alexander Brise Travers (*R.A.F.V.R.*) 8Nov.
Oakley, Albert Edward (*w*) 10Nov.
Haworth, Joseph Frederick John (*w*) 15Nov.
Kaye, Stephen Wynyard (*A.A.F.R.O.*) 15Nov.
Payne, Reginald Joseph (*w*) 16Nov.
Cazenove, Peter Frederick (*R.A.F.V.R.*) (*w*) 16Nov.
Giddins, John Gordon (*R.A.F.V.R.*) 20Nov.
Glyde, Richard Lindsay, *D.F.C.* (*w*) 24Nov.
Morris, Andrew John Stephen (*R.A.F.O.*) (*w*) 29Nov.
Parry-Jones, Peter Denys (*w*) 30Nov.
Holdsworth, Alfred Keith (*R.A.F.O.*) (*w*) 30Nov.
Wallis, Basil Percy (*R.A.F.O.*) (*w*) 30Nov.

† Retained under K.R. 3543.

General Duties Branch—Flying Officers

1939

Young, John Reginald Cass (*R.A.F.O.*) (*w*) 30Nov.
Bassett, Thomas George (*w*) 1Dec.
Knowles, Geoffrey Churton (*R.A.F.V.R.*) (*w*) 1Dec.
Judd, Michael Thomas (*R.A.F.V.R.*) (*w*) 1Dec.
James, Alfred William Douglas (*R.A.F.V.R.*) (*w*) 2Dec.
A. Lupton, Neville Lloyd (*R.A.F.V.R.*) (*w*) 2Dec.
A. Petley, Charles Robert McLeod (*R.A.F.V.R.*) (*w*) 2Dec.
Mackie, Ian Neville William (*R.A.F.V.R.*) (*w*) 2Dec.
Mackay, Donald Hector (*w*) 3Dec.
Blackstone, Maurice Edward (*R.A.F.V.R.*) (*w*) 3Dec.
Stephen, Ian George Flaxington (*A.A.F.*) (*w*) 3Dec.
Benson, Niale Shane Trevor (*R.A.F.O.*) 4Dec.
Phillips, Frederick Charles (*ret.*) (*w*) 5Dec.
Hancock, Ernest Lindsey (*R.A.F.V.R.*) (*w*) 5Dec.
Winning, Deryk Selkirk (*w*) 6Dec.
Mitchell, Allen Beveridge (*w*) 6Dec.
Barker, Derrick Maxwell (*w*) 6Dec.
Bull, Arthur Eric (*w*) 6Dec.
A. Nock, Neville Johnson (*R.A.F.O.*) 6Dec.
Robinson, Peter Beverley (*A.A.F.*) 8Dec.
Store, Albert Gordon (*R.A.F.O.*) 9Dec.
Fry, Anthony Ellerton Ryan, *D.F.C.* (*R.A.F.V.R.*) (*w*) 9Dec.
Gregory, George Frederick (*R.A.F.V.R.*) (*w*) 9Dec.
Fenwick, Victor Jack (*w*) 10Dec.
Ward-Hunt, Peter *D.F.C.* (*w*) 10Dec.
Gray, John Archibald (*w*) 10Dec.
Bruce, David Campbel (*w*) 10Dec.

1939

Fenton, Ian George Oldland (*w*) 10Dec.
Wells, Richard John (*w*) 10Dec.
Adam, William Ward (*w*) 10Dec.
Cullimore, Edward Lionel (*w*) 10Dec.
Lines, Arthur Peter (*w*) 15Dec.
Loughborough, Arthur James (*w*) 15Dec.
Harrison, Alan Bruce (*w*) 15Dec.
Graham, Derek Ian (*R.A.F.V.R.*) (*w*) 15Dec.
Thomas, Philip Michael Hermann (*R.A.F.V.R.*) (*w*) 15Dec.
Swann, Ian Cheesman (*w*) 18Dec.
Honour, Herbert Jeffrey (*w*) 18Dec.
Smissen, Ronald Edward (*w* 21Dec.
Laing, Alexander James Alan (*w*) 24Dec.
Berry, Ernest Reginald (*w*) 24Dec.
Frost, Philip John (*w*) 24Dec.
Nicholson, John Freeman (*w*) 27Dec.
Royce, Michael Elliott Appelbee (*A.A.F.*) (*w*) 28Dec.
Waller, George Stanley (*R.A.F.V.R.*) 30Dec.
Tonge, Ernest Frederick (*w*) 31Dec.
Fleming, Mervyn Mathew, *D.F.C.* (*w*) 31Dec.
Soderholm, Samuel Gustav (*w*) 31Dec.

1940

Fitzgerald, Thomas Bernard, *D.F.C.* (*w*) 1Jan.
Ward, Derek Harland (*w*) 1Jan.
McNicol, Ian Ludwig Steel (*R.A.F.O.*) 1Jan.
Kempe, John William Rolfe (*R.A.F.V.R.*) (*w*) 1Jan.
Livingstone-Bussell, David (*R.A.F.V.R.*) (*w*) 1Jan.
Richey, Paul Henry Mills, *D.F.C.* (*w*) 4Jan.
Brooker, Richard Edgar Peter (*w*) 5Jan.
Nicholas, John Bevlle Howard (*w*) 5Jan.

1940

Dixon, Henry Peter (*A.A.F.*) (*w*) 5Jan.
Woodroffe, Gordon Cyril Butler (*w*) 6Jan.
O'Donoghue, Charles (*w*) 6Jan.
Burke, Richard George (*R.A.F.O.*) (*w*) 6Jan.
Newton, Jack Audrey (*R.A.F.O.*) (*w*) 6Jan.
Hamlin, Thomas William (*R.A.F.O.*) (*w*) 6Jan.
Dudley, William Hugh Laird (*R.A.F.O.*) (*w*) 6Jan.
Anderson, Keith Malcolm Graham (*R.A.F.V.R.*) 6Jan.
Constable Maxwell, Michael Hugh (*w*) 7Jan.
Baldwin, Philip Harold (*w*) 7Jan.
Bruce, Kenneth Douglas (*w*) 7Jan.
Chesire, Geoffrey Leonard, *D.S.O.* (*w*) 7Jan.
Rogers, Bruce Arthur (*w*) 7Jan.
Akroyd-Stuart, Antony Charles Letteblere (*w*) 7Jan.
Whittome, Richard Wright (*w*) 7Jan.
Salter, Arthur George (*w*) 10Jan.
Wiggington, Basil Dennis (*w*) 10Jan.
Baxter, Robert George Leslie (*w*) 10Jan.
Everton-Jones, Ben (*w*) 10Jan.
Blackwell, Allen John (*w*) 12Jan.
Morris, Edward James (*w*) 12Jan.
Aitkens, Ian Lionel Baber (*w*) 14Jan.
Lewis, Peter Evan (*w*) 17Jan.
Walker, Derek Ronald (*w*) 18Jan.
Bowring, Benjamin Harvey (*A.A.F.*) (*w*) 18Jan.
Dundas, John Charles (*A.A.F.*) (*w*) 18Jan.
Rawlence, Anthony James (*A.A.F.*) (*w*) 18Jan.
Simpson, Anthony James Carey (*R.A.F.V.R.*) (*w*) 19Jan.
Lewis, James Ronaldson Herbert (*w*) 24Jan.
Worthington, Alec Sillavan (*R.A.F.V.R.*) (*w*) 25Jan.

General Duties Branch—Flying Officers

1940

Willis, Charles Victor Douglas (*w*) 30Jan.
Aldis, James Robin (*w*) 30Jan.
Cook, James Frederick (*w*) 30Jan.
Petre, George William (*w*) 30Jan.
Young, Brian Pashley 30Jan.
Cribb, Peter Henry (*w*) 30Jan.
N. Murphy, Alan Michael (*w*) 30Jan.
Kingcome, Charles Brian Fabris, *D.F.C.* (*w*) 30Jan.
Porter, Eric Orwell (*w*) 30Jan.
Wallage, Stanley Norman Tuttell (*w*) 30Jan.
Brett, Colin Peter Noel (*w*) 31Jan.
Thomas, Charles Raymond Delauney (*w*) 31Jan.
Disney, Hugh Anthony Shipley (*R.A.F.V.R.*) (*w*) 31Jan.
A. Barnes, Frederick Ecton (*R.A.F.V.R.*) (*w*) 31Jan.
Bromley, Curwen William (*w*) 1Feb.
Selway, John Barry (*A.A.F.*) (*w*) 1Feb.
Harvey, Peter Sandell (*w*) 3Feb.
Harris, John Norman (*w*) 3Feb.
Ross, Henry Noel (*A.A.F.*) (*w*) 3Feb.
Marley, Harold James (*w*) 6Feb.
Hammerbeck, Olaf Rolf William (*w*) 6Feb.
McMullen, Desmond Annesley Peter, *D.F.C.* (*w*) 9Feb.
Taylor, Donald Murray (*w*) 9Feb.
Taylor, George Richard, *D.F.C.* (*w*) 10Feb.
Gearey, Paul (*w*) 10Feb.
Davis, Patrick Slaney (*w*) 10Feb.
Minifie, John Gaspar (*w*) 10Feb.
Reade, Charles Vincent (*w*) 10Feb.
Ball, George Eric, *D.F.C.* (*w*) 10Feb.
Brandt, Jack (*w*) 10Feb.
Clark, Leonard Ernie, *D.F.C.* (*R.A.F.V.R.*) (*w*) 11Feb.

1940

Stewart, Archibald Cathcart (*w*) 12Feb.
Christie, George Patterson, *D.E.C.* (*w*) 12Feb.
Gray, William Napier (*w*) 12Feb.
Harper, William John (*w*) 12Feb.
Horgan, Thomas Michael, *D.F.C.* (*w*) 12Feb.
Withers, Dudley William Thomas (*w*) 12Feb.
Porter, Keith Alan (*w*) 12Feb.
Stratton, William Hector, *D.F.C.* (*w*) 1 eb.
Brown, Eric William (*w*) 12Feb.
Ross, Albert Melville (*w*) 12Feb.
Mann, Albert Sydney (*w*) 12Feb.
Deane, Laurence Charles (*w*) 12Feb.
Johnston, Alexander Sanders (*w*) 12Feb.
Whittington, Richard Basil (*w*) 12Feb.
Duncan, William Chapman (*w*) 12Feb.
Gosman, Alexander Douglas (*w*) 12Feb.
Adams, William Davy (*w*) 12Feb.
Edmondson, Donald McKellar (*w*) 12Feb.
Jones, Denys Allan Evan (*w*) 12Feb.
Robertson, David Stewart, *D.F.C.* (*w*) 12Feb.
Finch, Ralph Fairfax (*w*) 12Feb.
Collins, John Kenneth (*w*) 12Feb.
N. Cairns, Anthony Quentin (*w*) 12Feb.
Pugh, Thomas Patrick (*w*) 12Feb.
Pritchard, John Ambrose (*w*) 12Feb.
Fyson, Edward Creighton (*w*) 12Feb.
Shaw, Walter Harry (*w*) 12Feb.
Carver, Arthur James (*w*) 15Feb.
Coupland, Maurice (*w*) 15Feb.
Bednall, Dundas Kenneth (*w*) 16Feb.
Lynch, Anthony Ives Hostage, *D.F.C.* (*w*) 16Feb.
Starrett, Henry John (*w*) 16Feb.
Rands, Eric George (*w*) 16Feb.

1940

Hayter, Francis Edward Goodenough (*w*) 16Feb.
Carver, John Champion (*R.A.F.V.R.*) (*w*) 16Feb.
Magruder, Ernest Pendleton Francis Louis Tarcisius (*R.A.F.V.R.*) (*w*) 16Feb.
Gardiner, Frederick Thomas (*R.A.F.V.R.*) (*w*) 16Feb.
Crompton, Philipp Richardson, *D.F.C.* (*R.A.F.V.R.*) (*w*) 16Feb.
Finch, Arthur John Hemeage (*w*) 18Feb.
Proudman, George Victor (*w*) 18Feb.
Ball, Kenneth Rhodes (*w*) 18Feb.
Walker, Peter (*w*) 18Feb.
Bradbury, Harold Frederick Roy (*w*) 18Feb.
Ellis, Eric William Walter (*w*) 18Feb.
Farr, Peter Gerald Desmond (*w*) 18Feb.
Barnes, Peter Earle (*w*) 18Feb.
Skene, Donald Charles (*w*) 20Feb.
Holt, Harry John (*w*) 20Feb.
Evans, Maurice Donald (*w*) 23Feb.
Simpson, Joseph Cunningham (*w*) 23Feb.
Bell-Irving, Roderick Kieth-Faulkner (*w*) 23Feb.
Dawbarn, Alexander Andrew Marshall (*w*) 23Feb.
Andersen, Peter Stewart Quirk (*w*) 23Feb.
Hutcheson, Ian William (*w*) 23Feb.
Craigie, Rex Ayrton (*w*) 23Feb.
Lindsaye, Hugh John Norman (*w*) 23Feb.
Shawe, Derek (*w*) 23Feb.
N. McDowell, Alexander Lyons (*w*) 23Feb.
Cooper, Joseph Aloysius Hayes (*w*) 23Feb.
Campbell, Kenneth (*R.A.F.V.R.*) (*w*) 23Feb.
Miller, Charles Michael, *D.F.C.* (*R.A.F.V.R.*) (*w*) 23Feb.
Hartley, Christopher Harold (*R.A.F.V.R.* (*w*) 23Feb.

General Duties Branch—Flying Officers

1940

Chisholme, Roderick Aeneas (*A.A.F.R.O.*) (*w*) 23Feb.
Robin, Michael Guy (*w*) 24Feb.
Davidson, Robert Tremayne Pillsbury (*w*) 24Feb.
N. Glenday, Archibald Charles (*w*) 24Feb.
N. Neill, John Richard (*w*) 24Feb.
McCarthy, Raymond William (*w*) 24Feb.
Carlson, Donald 24Feb.
N. McClelland, Norman (*w*) 24Feb.
Wetton, William Herbert (*A.A.F.R.O.*) 24Feb.
Harraway, Michael Talbot (*A.A.F.R.O.*) (*w*) 26Feb.
Mitchell, Lancelot Robert George (*w*) 27Feb.
Mitchell, Arthur Dennis (*w*) 27Feb.
Lalor, John Oswald (*w*) 29Feb.
Kirkwood - Hackett, Charles Francis (*w*) 29Feb.
Parrott, Dennis Thomas (*w*) 29Feb.
Sarll, Jack Charles Gratwick (*w*) 29Feb.
Preston, John de la Poer-Beresford (*R.A.F.V.R.*) (*w*) 2Mar.
Maddox Richard George (*w*) 3Mar.
Macleod-Selkirk, Ian (*w*) 3Mar.
Lambert, Peter Charles (*w*) 5Mar.
Heaton-Nicholls Derek George (*w*) 6Mar.
Whittingham, Charles Derek (*R.A.F.V.R.*) 6Mar.
Moss, Frank William (*R.A.F.O.*) 8Mar.
Dier, Alan Claude (*w*) 12Mar.
Young, Henry Melvin (*R.A.F.V.R.*) (*w*) 13Mar.
Jebb, Michael (*R.A.F.V.R.*) (*w*) 13Mar.
Potter, Kenneth David (*R.A.F.V.R.*) (*w*) 13Mar.
†Sanderson, John Harwood (*R.A.F.O.*) (*w*) 15Mar.
Rumsey, Mervyn Warren, *D.F.C.* (*w*) 16Mar.

1940

McFall, John Easton *D.F.C.* (*w*) 16Mar.
Holman, Frank Street (*w*) 16Mar.
Ross, Geoffrey Oldroyd (*w*) 16Mar.
Thomas, Cuthbert William Stewart (*w*) 16Mar.
Abbott, Maurice Eldon (*w*) 16Mar.
Down, Hubert Cecil (*w*) 16Mar.
Austin, Frederick John (*w*) 16Mar.
Richardson, George Sydney (*w*) 18Mar.
Hoyle, Percy Campbell (*w*) 19Mar.
Howden, George (*w*) 20Mar.
Beaumont, Christopher Dalton (*R.A.F.O.*) (*w*) 20Mar.
Hensman, Keith (*S. Rhodesian A.F.*) (*R.A.F.V.R.*) 21Mar.
Barber, Maurice Clinton Hinton (*S. Rhodesian A.F.*) (*R.A.F.V.R.*) 21Mar.
Fletcher, Peter Carteret (*S. Rhodesian A.F.*) (*R.A.F.V.R.*) 21Mar.
Haszard, Henry Hayden (*w*) 23Mar.
Max, Roy Douglas (*w*) 23Mar.
Poulton, Michael Arnold (*w*) 23Mar.
Siebert, John Aloysius, *D.F.C.* (*w*) 23Mar.
Strahan, Peter Edward Campbell (*w*) 23Mar.
Trent, Leonard Henry, *D.F.C.* (*w*) 23Mar.
Vernon, James Edward, *D.F.C.* (*w*) 23Mar.
Watts, Jack Edmund (*w*) 23Mar.
Wildish, George Peter (*w*) 23Mar.
I. Blake, Wilfrid Albert (*w*) 23Mar.
Williams, Alvin Thomas, *D.F.C.* (*w*) 23Mar.
Tremear, William Henry (*w*) 23Mar.
Matthews, Peter Gerald Hugh (*w*) 23Mar.
Kynoch, John Henry (*w*) 23Mar.
Peacock, Reginald John, *D.F.C.* (*w*) 23Mar.

1940

Wright, Gordon Ormson Manley (*w*) 23Mar.
Kierstead, Ralph Clayton (*w*) 23Mar.
Palmer, Ian Knowles Clifford (*w*) 23Mar.
Savage, Frederick Henry (*w*) 23Mar.
Reynolds, Reginald Wilfred, *D.F.C.* (*w*) 23Mar.
Shaw, Ian Garstin (*w*) 23Mar.
Hall, Stuart George (*w*) 23Mar.
Rochford, Stephen Christopher (*R.A.F.O.*) (*w*) 23Mar.
Clegg, Charles Gordon (*R.A.F.O.*) (*w*) 23Mar.
Goodman, Geoffrey Horace (*R.A.F.O.*) (*w*) 23Mar.
Holman, Jack Campbell (*R.A.F.O.*) (*w*) 23Mar.
Meads, Jack Aubrey (*R.A.F.O.*) (*w*) 23Mar.
Nelson, Thomas Robert (*R.A.F.O.*) (*w*) 23Mar.
Price, Benjamin Leslie (*R.A.F.O.*) (*w*) 23Mar.
Reid, Eric George Brodie (*R.A.F.O.*) (*w*) 23Mar.
Roberts, Keith Constantine (*R.A.F.O.*) (*w*) 23Mar.
Roe, Derek John Aubrey, *D.F.C.* (*R.A.F.O.*) (*w*) 23Mar.
Taylor, Frederic Frank *D.F.C.* (*R.A.F.O.*) (*w*) 23Mar.
Travers, Patrick Anthony (*R.A.F.O.*) (*w*) 23Mar.
Vincent, Peter Ree (*R.A.F.O.*) (*w*) 23Mar.
Wright, William Henry Alexander (*R.A.F.O.*) (*w*) 23Mar.
Llewellin, Arthur John Alexander (*w*) 24Mar.
Mack, Arthur William (*w*) 24Mar.
Nelson, Anthony Welbourne (*w*) 24Mar.
Vare, Kenneth Frederick (*w*) 24Mar.
Callingham, Clarence Judge (*w*) 24Mar.
Holdsworth, Alex Beresford Speedy (*w*) 24Mar.
Crossley, Joseph Hartley (*w*) 27Mar.

† Retained under K.R. 3543.

General Duties Branch—Flying Officers

1940

Willis, David Alexander, *D.F.C.* (*w*) 27Mar.
Burns, Kenneth Halstead (*w*) 27Mar.
Silk, Trevor Nelmes (*w*) 27Mar.
Knowles, Philip Henry (*w*) 27Mar.
Brinsden, Francis Noel (*w*) 27Mar.
Player, John Howard (*w*) 27Mar.
James, Tom (*w*) 27Mar.
N. Brown, Alexander (*w*) 27Mar.
Banning-Lover, George Craig, *A.F.C.* (*w*) 27Mar.
Barber, Colin Pryse (*w*) 27Mar.
Davie, William Douglas Bow Symington (*R.A.F.V.R.*) (*w*) 27Mar.
Haswell, Hugh (*R.A.F.V.R.*) (*w*) 27Mar.
Hay, Ian Bruce David Erroll (*R.A.F.V.R.*) (*w*) 27Mar.
Little, Ian Malcolm David (*R.A.F.V.R.*) (*w*) 27Mar.
Sandes, Terence Lindsay (*R.A.F.V.R.*) (*w*) 27Mar.
Cobbe, Alexander William Locke (*R.A.F.V.R.*) (*w*) 27Mar.
McGevor, Frederick Peter James (*R.A.F.O.*) 28Mar.
I. Czernin, *Count* Manfred Beckett, *D.F.C.* (*R.A.F.O.*) (*w*) 28Mar.
North, Richard Martin *D.F.C.* (*R.A.F.V.R.*) (*w*) 29Mar.
Parker, Edward Donald, *D.F.C.*, *E.G.M.* (*R.A.F.V.R.*) (*w*) 29Mar.
Sanderson, Ian Campbell Miles (*R.A.F.V.R.*) (*w*) 29Mar.
Taylor, Alistair Murray (*R.A.F.V.R.*) (*w*) 29Mar.
Thompson, John Park (*w*) 31Mar.
Ridge, John Percival (*w*) 1Apr.
Sexstone, Leslie Ernest (*w*) 1Apr.

1940

Wallington, Walter Frederick (*w*) 1Apr.
Methven, William John (*w*) 1Apr.
Ogle, John Nelson (*w*) 1Apr.
Bailey, Leonard Shaw Meadows, *A.F.C.* (*w*) 1Apr.
Francis, Charles William (*w*) 1Apr.
Dendy, John (*R.A.F.O.*) 1Apr.
Wood, Harold (*R.A.F.V.R.*) (*w*) 1Apr.
Scrase, George Edward Thomas (*A.A.F.*) (*w*) 7Apr.
Baird, *Hon.* Robert Alexander Greville (*w*) 10Apr.
Haywood, Francis Getliffe (*R.A.F.O.*) 11Apr.
Ostlere, Edward (*R.A.F.V.R.*) (*w*) 11Apr.
Wells, Patrick Hardy Vesey (*R.A.F.V.R.*) (*w*) 11Apr.
Wilcox, Hugh Clayton George (*w*) 12Apr.
Farries, Stuart Maxwell (*w*) 12Apr.
Alderton, Arthur Marsden Lewis (*w*) 12Apr.
Coste, Robert Maxwell (*w*) 12Apr.
Cooper, Sidney Thomas (*w*) 12Apr.
Pheloung, Thomas Henry Vincent (*w*) 12Apr.
Folkard, Lionel Harvey (*w*) 12Apr.
Spencer, Ian James (*w*) 12Apr.
Davies, Peter Frederick McDonald (*w*) 12Apr.
Wheller, Edgar Francis Pursey (*w*) 12Apr.
Mouatt, Laurence Rayson (*R.A.F.O.*) 14Apr.
Mahoney, John Jennings Edward (*w*) 16Apr.
Willitts, Richard James (*w*) 16Apr.
Burton-Gyles, Peter Robert, D.F.C. (*w*) 17Apr.
Boyd, Archibald Douglas McNeill (*R.A.F.V.R.*) (*w*) 18Apr.
Brotherton-Ratcliffe, George (*R.A.F.V.R.*) (*w*) 18Apr.
A. Clementi, Cresswell Montagu (*R.A.F.V.R.*) (*w*) 18Apr.

1940

Wood, Charles Alan (*R.A.F.V.R.*) (*w*) 18Apr.
Boycott, Frank Mellard (*w*) 20Apr.
Cubitt, Eaton Geoffrey (*R.A.F.V.R.*) (*w*) 20Apr.
Fisher, Robert Roland Patrick (*w*) 23Apr.
Pettigrew, John Frederick (*w*) 23Apr.
Plant, James (*w*) 23Apr.
Drakes, David Baron (*w*) 23Apr.
Selby, Anthony Marmaduke Langdale (*w*) 23Apr.
Bould, George Edward (*w*) 23Apr.
Franklin, Walter Derrick Kerr (*w*) 23Apr.
Lowe, Duncan Britton (*w*) 23Apr.
Wood, Leslie David (*w*) 23Apr.
Broadsmith, Harold Emmett (*w*) 23Apr.
McVeigh, Charles Norman (*w*) 23Apr.
Aldridge, Richard Sydney Edward, *D.F.C.* (*R.A.F.O.*) (*w*) 23Apr.
N. Nicholson, Roy Allen (*w*) 25Apr.
Hankin, William Harvey (*w*) 25Apr.
Stockdale, Maurice (*w*) 25Apr.
Downey, Eric Gordon Ronald (*w*) 25Apr.
Heathcote Gilbert Gresley (*w*) 25Apr.
May, Robert Seayears (*w*) 25Apr.
Ditto, William Joseph (*w*) 25Apr.
Dundee, Patrick James (*w*) 25Apr.
Prickett, Thomas Other (*w*) 25Apr.
Bows, Ronald (*w*) 25Apr.
D'Arcy-Irvine, Brian Jesse William (*R.A.F.V.R.*) (*w*) 25Apr.
Douch, Alfred John (*R.A.F.V.R.*) (*w*) 25Apr.
Brass, Donald Morrell (*w*) 27Apr.
Strachan, Ian Douglas Stuart (*w*) 27Apr.
Mawhood, David Vere George (*w*) 27Apr.
Chambers, Lorne Edward (*w*) 27Apr.

† Retained under K.R. 3543.

General Duties Branch—Flying Officers

1940

Pike, Sidney Alfred David (*w*) 27Apr.
Willis, Frank Cameron (*w*) 27Apr.
Brammall, Trevor Ernest (*w*) 27Apr.
Hatton, Richard Francis (*w*) 27Apr.
Smith, James Duncan (*w*) 27Apr.
Thompson William Garfield (*w*) 27Apr.
I. Hill, Robert James, *D.F.C.* (*w*) 27Apr.
Joyce, Frank Postlethwaite (*w*) 27Apr.
Redmond, James Patrick (*w*) 27Apr.
Jacklin, Donald Herbert, *D.F.C.* (*w*) 27Apr.
Carbury, Brian John George, *D.F.C.* (*w*) 27Apr.
Whelan, James Roger *D.F.C.* (*w*) 27Apr.
Lang, William Laurie (*R.A.F.V.R.*) 27Apr.
Murdoch, Anthony O'Shea (*w*) 28Apr.
Crystall, Grenville Jeffrey Howard (*w*) 28Apr.
Crofton, Robert, Denis (*R.A.F.O.*) 29Apr.
Beeny, Ronald Eric Christopher Joseph (*w*) 30Apr.
Coton, Elmer (*w*) 30Apr.
Mould, Henry Harold Brownlow (*w*) 30Apr.
† Dundee, Philip Ellard (*R.A.F.O.*) (*w*) 1May
Hastings, Harry Graham, *A.F.C.*, *A.F.M.* (*w*) 1May
Rawlins, Colin Guy Champion, *D.F.C.*, (*R.A.F.V.R.*) (*w*) 1May
Maynard, Michael Martin(*R.A.F.V.R.*) (*w*) 1May
Clair, George Edward (*R.A.F.V.R.*) 1May
Hodgson, Wesley Burt (*w*) 6May
Cox, Richard Morse (*w*) 6May
Kelley, William Robert Watson (*R.A.F.O.*) 6May
I. Riddell, Norman Charles Stewart, *D.F.C.* (*w*) 7May
Ellis, Arthur William (*w*) 7May

1940

Turnbull, Thomas Raymond (*w*) 7May
Coles, Denys Geoffrey Graeme (*R.A.F.V.R.*) (*w*) 8May
A. Verity, Hugh Beresford (*R.A.F.V.R.*) (*w*) 8May
Myers, Thomas Herbert (*w*) 10May
Andreae, Christopher John Drake (*R.A.F.V.R.*) (*w*) 10May
Thomas, William Kelman Burr (*R.A.F.V.R.*) (*w*) 10May
Korndorffer, Jack (*R.A.F.V.R.*) (*w*) 10May
Oettle, Albert John, *D.F.C.* (*w*) 12May
Brie, Reginald Alfred Charles (*R.A.F.O.*) 12May
Elder, Colin Forsyth (*R.A.F.O.*) 13May
Bressey, Peter Edward (*R.A.F.O.*) 15May
Fane, Alfred Fane Peers (*R.A.F.V.R.*) (*w*) 15May
Van der Heijden, Pieter Robert Marie (*w*) 16May
Fletcher, Henry Gilbert (*w*) 16May
Smith, Albert Stanley (*w*) 16May
Dyson, Charles Harold, *D.F.C.* (*w*) 16May
Rayner, Roderick Malachi Seaburne, *D.F.C.* (*w*) 16May
Kent, Clifford Stacey (*R.A.F.O.*) 17May
Van Mentz, Brian, *D.F.C.* (*w*) 19May
Taylor, Howard Hamilton (*w*) 23May
Goodbody, Thomas Richard (*w*) 23May
Oliver, John Watson (*w*) 23May
Grant, John Ritchie (*w*) 23May
Fish, Percy (*w*) 24May
Marshall, Charles (*w*) 24May
I. Patten, Hubert Paul Frederick (*w*) 25May
Halls, Arthur Selwyn (*w*) 25May
Stephenson, Stanley Philip (*w*) 25May
Davis, Kenneth Graham (*w*) 25May

1940

Fish, Herbert James (*w*) 25May
Warne, James Douglas, *D.F.C.* (*w*) 25May
N. Macpherson, Douglas Thomson (*w*) 25May
Newitt, Alan Edward (*w*) 25May
Hinks - Edward, Leonard (*w*) 25May
Darling, Donald Frederick William (*w*) 25May
Barrett, Frederick Oliver (*w*) 25May
A. Hewitt, Anthony Henry (*w*) 25May
Dadswell, David Alan (*w*) 25May
Beauchamp, Kennett Henry Penrith *D.F.C.* (*w*) 25May
Frostick, Douglas Reginald Montague (*w*) 25May
Beckingham, William Donald (*w*) 25May
Wakeford, Peter Frank Travers (*w*) 25May
Lovell, Anthony Desmond Joseph, *D.F.C.* (*w*) 25May
McAuliffe, Frederick Robert (*w*) 25May
Roberts, Arthur Henry Charles (*w*) 25May
Bennett, Peter Donald Samuel, *D.F.C.* (*w*) 25May
Allanson, Richard Joseph (*w*) 25May
Grunert, John Charles Oswald (*w*) 25May
Westmacott, Innes Bentall (*w*) 25May
Slocombe, Arthur Edward (*w*) 27May
Haines, Leonard Archibald, *D.F.C.* (*w*) 27May
Martin, John Claverley (*w*) 27May
Knight, Frederick John (*w*) 27May
Rattigan, Graham Gerald Leyton (*w*) 27May
Tait, Kenneth William, *D.F.C.* (*w*) 28May
Miller, Leonard (*w*) 28May
McKenzie, Robert Clifford Douglas (*w*) 28May
Hansen, Claude Alexander (*w*) 28May

† Retained under K.R. 3543.

General Duties Branch—Flying Officers

1940

McKay, John James, *D.F.C.* (*w*) 28May
Fleming, James Grant, *D.F.C.* (*w*) 28May
Skinner, Alan Richard (*w*) 29May
Sall, Ernest Francis (*w*) 29May
Williams, Mark Arthur Lotherington (*w*) 29May
Garner, Donald Arthur (*w*) 29May
Dodson, Peter Edward (*w*) 29May
Wood, Robert (*w*) 29May
Brand, Engert (*w*) 29May
Andrews, Harold James (*R.A.F.O.*) 29May
Grant, Ian Hall (*R.A.F.V.R.*) (*w*) 29May
Marks, Michael John Colville, *D.F.C.* (*R.A.F.V.R.*) (*w*) 29May
Hogston, John Meredith (*w*) 30May
Carey, Lewis Haroln (*w*) 1June
Lang, Hugh Ian (*R.A.F.O.*) 1June
A. Worth, George Arthur, *M.B.E.* (*R.A.F.V.R.*) (*w*) 1June
Tunstall, Peter David (*w*) 3June
Gathercole, David William (*w*) 4June
Hancock, Francis William (*A.A.F.R.O.*) 5June
Harnett, Thomas Patrick (*w*) 6June
Marcou, Howard Fortescue (*w*) 6June
Illsley, David Milledge (*w*) 6June
Melanson, Paul Henry (*w*) 6June
Nicholls, John Paul Vipond (*w*) 6 June
McMillan, Brian Watson (*w*) 6June
Milligan, David Neville (*w*) 6June
A. Jenkins, John Fraser Grant (*R.A.F.V.R.*) (*w*) 6June
Pinckney, David John Colin (*R.A.F.V.R.*) (*w*) 6June
Hildyard, David Henry Thoroton (*R.A.F.V.R.*) (*w*) 7June
Roberts, Godfrey Minchin Digby (*w*) 8June

1940

Lynch-Blosse, Patrick Windsor, *D.F.C.* (*w*) 8June
Garrad-Cole, Eric (*w*) 9June
Matthews, Albert William (*w*) 12June
Underhill, Arthur Frederick Alexander (*R.A.F.O.*) (*w*) 13June
Kirkland, Clive (*R.A.F.O.*) (*w*) 13June
Barretto, Félix William Parker (*R.A.F.O.*) (*w*) 13June
Jurdon, John Edmund (*R.A.F.O.*) (*w*) 13June
Stratton, Harry Archibald Cyril (*R.A.F.O.*) (*w*) 13June
Tollemache, Denys Herbert George (*R.A.F.O.*) (*w*) 14June
Bennett, Gordon William (*R.A.F.V.R.*) 15June
Mitchell, Thomas Vernon (*R.A.F.V.R.*) (*w*) 15June
MacKenzie, Russell Merriman (*w*) 17June
Hayter, John Edward Ross (*w*) 17June
Johnston, Ernest Alfred (*w*) 17June
Armitsted, John Royds (*w*) 17June
N. Parkinson, Harry (*w*) 17June
Salwey, David (*w*) 17June
Clark, Hugh Desmond (*w*) 17June
Cundall, Henry John (*w*) 17June
Holmes, Jack Albert (*w*) 17June
Breese, Henry Francis Dempster (*w*) 17June
Henderson, Ian Stuart (*w*) 17June
N. MacKenzie, Kenneth Peter (*w*) 17June
Porteous, Holroyd Armitage Boardman (*w*) 17June
Grant, Stanley Bernard (*w*) 17June
N. Major, Peter Anthony (*w*) 17June
Hodges, Lewis MacDonald (*w*) 17June
Ruth, William Denys Butterworth, *D.F.C.* (*w*) 17June
Chapman, Colin Frank Mortlock (*w*) 17June
N. Macdonald, Ian Neill Munro (*w*) 17June

1940

Robertson, Colin, *D.F.C.* (*w*) 17June
Filleul, Philip Richard Stuart (*w*) 17June
Matthews, Hugh Vernon, *D.F.C.* (*w*) 17June
Payn, Anthony James (*w*) 17June
Garbett, Hubert Neville (*w*) 17June
Murray, Thomas Charles (*w*) 17June
Plinston, Frank Anthony (*w*) 17June
Waddington, Martin Walker (*w*) 17June
Griffiths, William Allcock (*w*) 23June
Roberts, John Foulkes (*w*) 24June
Sadler, Thomas Alan (*w*) 25June
Bird, Walter Douglas Wilberforce (*w*) 25June
Watson, Alfred William Knox (*w*) 25June
Quick, Frederick Gordon (*w*) 25June
Dennant, James Edward (*w*) 25June
Tuffs, Robert John (*w*) 25June
Berggren, John Victor (*w*) 25June
Green, Richard Arnold (*w*) 25June
Ashworth, David Richmond (*R.A.F.O.*) 25June
Arthur, Gordon William (*w*) 27June
Lawson, Hugh Gavin Lydford (*w*) 27June
Bird-Wilson, Harold Arthur Cooper *D.F.C.* (*w*) 27June
Macpherson, Ian Roy Cardew (*w*) 27June
Brown, Jack Clement Robert (*w*) 27June
Rail, John Richard James (*w*) 27June
Svendsen, Neil Hyland, *D.F.C.* (*w*) 27June
Wainwright, Michael Terry (*w*) 27June
Smart, Thomas *D.F.C.* (*w*) 27June
A. Agnew, Peter Graeme (*R.A.F.V.R.*) (*w*) 27June
Wilkinson, Arthur Bernard (*R.A.F.V.R.*) (*w*) 27June

General Duties Branch—Flying Officers

1940

Meharey, Robert Andrew Desmond (*w*) 29June
Hibbert, John Edward (*w*) 29June
Nicholls, Grenville Vincent (*w*) 29June
Davies, Lester Walter (*w*) 29June
Grice, Douglas Hamilton, *D.F.C.* (*w*) 29June
Stott, Arthur McColl (*w*) 29June
Paul, Anthony George Wills (*w*) 29June
Butler, Kenneth Robert (*w*) 29June
de la Hoyde, Duncan Edward (*w*) 29June
Sellars, Norman Alexander (*w*) 29June
Lewis, Richard Anthony (*w*) 29June
Turner, Watson Collingwood (*w*) 29June
Arkell, Basil Henry (*w*) 29June
Mudie, Arthur Frederick (*w*) 29June
Walsh, Denis Hugh (*w*) 29June
Collins, John Wyndham (*w*) 29June
Rees, Patrick Elmore (*R.A.F.V.R.*) (*w*) 29June
Ruffell, Arthur William (*R.A.F.O.*) 3July
Eaton, Peter Charles Daniel (*w*) 4July
Ker, Beverley Ridley (*R.A.F.O.*) 5July
Godfrey, Alan Clement (*w*) 6July
Christophers, Cecil Gillon (*w*) 6July
Chamberlain, John (*w*) 6July
Trigance, Kenneth William, *D.F.C.* (*w*) 6July
Chapman, Robert Hugh (*w*) 6July
Young, Richard Charles (*w*) 6July
Clarke, Robert Hugh (*w*) 6July
Wallens, Ronald Walter (*w*) 7July
Burbery, Michael Seton (*R.A.F.V.R.*) (*w*) 10July
Oakes, Charles Trevenen (*R.A.F.V.R.*) (*w*) 10July
Winter, Leonard Rinaldo (*R.A.F.O.*) 11July
Hamlyn, Jack (*w*) 12July

1940

Bedington, Douglas (*w*) 14July
Butcher, Francis Herbert (*R.A.F.O.*) (*w*) 15July
Alexander, Peter Bruce (*w*) 17July
Withers, John Douglas George, *D.F.C.* (*w*) 17July
N. Burt, Norman Albert (*w*) 17July
Frame, Alexander (*w*) 17July
A. Ellis, Robert Donald Harold (*w*) 17July
Lister, Guy Openshaw (*w*) 17July
McCracken, Alan Stewart (*w*) 17July
N. Hadingham, Ronald (*w*) 17July
Smallwood, Denis Graham (*w*) 17July
N. Peters, Paul (*w*) 17July
Young, Kenneth Henry Osborne (*w*) 17July
Cartridge, David Leslie (*w*) 17July
Derwent, Henry Lionel (*R.A.F.O.*) (*w*) 17July
Hartnoll, James Rodney Blackett (*R.A.F.O.*) (*w*) 17July
Hole, William Richmond (*R.A.F.O.*) (*w*) 17July
Kemp, John Leslie (*R.A.F.O.*) (*w*) 17July
Marsh, Robert Alfred (*R.A.F.O.*) (*w*) 17July
Stanhope, Gilbert William (*R.A.F.O.*) (*w*) 17July
Wilcock, Clifford Peter Leslie (*R.A.F.O.*) (*w*) 17July
Wilson, John Cyril Mason (*R.A.F.O.*) (*w*) 17July
Wilson, Matthew Drummond Henderson (*R.A.F.O.*) (*w*) 17July
Mowat, Noel James (*w*) 18July
Scrase, Richard Shelorni (*S. Rhodesian A.F.*) (*R.A.F.V.R.*) 18July
Shaw, Donald Campbell (*R.A.F.V.R.*) (*w*) 19July
Linnard, Sidney (*w*) 20July
I. Waymouth, Trevor Glanville (*w*) 20July
Mann, James Graham (*w*) 20July

1940

Lancaster, Norman Douglas (*w*) 25July
Charrett, Arthur Whitelaw (*w*) 25July
Heath, William Patrick (*w*) 25July
Lascelles, Francis Alfred George *D.F.C.* (*w*) 25July
Watson, Anthony Richard (*w*) 25July
Jeremiah, Donald (*w*) 25July
Hillier, John Michael (*w*) 25July
Webster, Charles Arthur (*w*) 25July
Hardman, Harry Gordon (*w*) 25July
Kennard, Hugh Charles (*w*) 25July
Ferguson, Ronald Cameron (*w*) 25July
Morley, Sydney Burtenshaw (*w*) 25July
Maclean, Angus George Campbell (*w*) 25July
Tasker, Natalie (*w*) 25July
O'Brien, Daniel Grant (*w*) 25July
Barnard, Donald Beausire (*w*) 25July
Beer, Raymond (*w*) 25July
Bilbrough, Henry Rupert Priestly Stanhope (*w*) 25July
Smythe, Rupert Frederick, *D.F.C.* (*w*) 25July
Riddell, Robert Boyce (*w*) 25July
Beauclair, Desmond Alexander (*w*) 25July
Ostle, Peter Armstrong (*w*) 25July
Foster, Ronald Stephen Jesse (*R.A.F.V.R.*) (*w*) 25July
Deere, Alan Christopher, *D.F.C.* (*w*) 28July
Evans, David Vaughan Sandford (*w*) 29July
Kentish, Jack Norton (*w*) 29July
Maclean, Alexander Francis Michael (*w*) 29July
Warren, Richard Vernon, *D.F.C.* (*w*) 30July
Coleman, Lloyd Watt, *D.F.C.* (*R.A.F.V.R.*) (*w*) 31July
Ricketts, Henry Harcourt (*R.A.F.V.R.*) (*w*) 31July
Wykeham - Martin, Dennis Fiennes (*R.A.F.V.R.*) (*w*) 31July

General Duties Branch—Flying Officers

1940

Yarrow, Gordon Percy (*R.A.F.V.R.*) (*w*) 31July
Soundy, Reginald Henry (*R.A.F.O.*) 1Aug.
Barnes, Wilkinson (*A.A.F.*) (*w*) 2Aug.
Lamond, Henry William (*w*) 4Aug.
Lilly, Leslie Gordon Weldon (*w*) 4Aug.
Rea, William Samuel (*w*) 4Aug.
Wilson, Alick Gordon (*w*) 6Aug.
Lydall, John Elgie (*w*) 6Aug.
Watson, Thomas (*w*) 6Aug.
Rook, Michael (*A.A.F.*) (*w*) 6Aug.
Eustace, Francis Edwin, *D.F.C.* (*w*) 8Aug.
Pain, Ernest Mayuard (*w*) 10Aug.
Barraclough, John (*w*) 12Aug.
Agazarian, Noel le Chevalier (*R.A.F.V.R.*) (*w*) 14Aug.
Winch, Harry James (*w*) 15Aug.
Mould, Peter William Olber, *D.F.C.* (*w*) 15Aug.
Wilkinson, Royce Clifford (*w*) 15Aug.
Ford, Ernest Lyne (*w*) 16Aug.
Boulton, Peter Meredith (*w*) 17Aug.
Clark, Derrick Harry (*w*) 17Aug.
Robson, Norman Charles Harold (*w*) 17Aug.
Toft, Kenneth Seymour (*w*) 17Jan.
Laud, Ronald Hugh (*w*) 17Aug.
Lindsay, Donald Stuart (*w*) 17Aug.
Baker, Ernest Reginald, *D.F.C.* (*w*) 17Aug.
Stewart, Charles Leopold Walker (*w*) 17Aug.
Kendal, Spencer Ramsay (*w*) 17Aug.
Cumberland, William Paul (*w*) 17Aug.
William, John Edwin Ashley (*w*) 17Aug.
Scott, Anthony Aloysius McDonald (*w*) 17Aug.
Wood, John Basil (*w*) 17Aug.
Evison, Charles Ewen (*w*) 17Aug.
Allitt, Robert Edward, *D.F.C.* (*w*) 17Aug.
Thorougood, Gordon Webster (*w*) 17Aug.

1940

McIntosh, Ian Alexander (*w*) 17Aug.
Renison, Robert John Bristol (*w*) 17Aug.
Lazelle, Herbert (*R.A.F.V.R.*) (*w*) 17Aug.
Down, Peter Derrick MacLeod (*w*) 18Aug.
Tracey, Frederick Christopher (*R.A.O.C.*) (*w*) 20Aug.
Stephens, Maurice Michael, *D.F.C.* (*w*) 20Aug.
Law, Robert Charles Ewan (*R.A.F.V.R.*) (*w*) 21Aug.
Kells, Lionel George Hosford (*w*) 22Aug.
Marshall, Douglas George (*w*) 22Aug.
Wild, Wyndham Albert (*w*) 25Aug.
Frith, Victor Thomas Harry (*w*) 25Aug.
Peck, Barry Edwards (*w*) 25Aug.
Corringe-Smith, John Edward (*w*) 25Aug.
Miller, Kenneth McIver (*w*) 25Aug.
Jordan, John Eric (*w*) 25Aug.
Collier, Claude Peter Reeves (*w*) 25Aug.
Greenhill, Charles Fabian (*w*) 25Aug.
Cooper, Clifford Corry Francis (*w*) 29Aug.
Gardner, Peter Melvill, *D.F.C.* (*w*) 29Aug.
Minchinton, Edwin Charles (*w*) 29Aug.
Cassidy, Ernest (*w*) 29Aug.
Fitzpatrick, David Beatty (*w*) 29Aug.
Baker, Clive Conrad Mahoney (*w*) 29Aug.
Barclay, Peter Harold Lovat (*w*) 29Aug.
Kercher, John Owen Cecil (*w*) 29Aug.
Ensor, John Bernard (*w*) 29Aug.
Easton, Alexander Williamson (*w*) 29Aug.
Acworth, Richard Alvin (*w*) 29Aug.
Norris, Stanley Charles *D.F.C.* (*w*) 29Aug.
Morley-Mower, Geoffrey Francis (*w*) 29Aug.
Woodman, Donald Murray (*w*) 29Aug.
Bowden, William Ellis (*w*) 29Aug.

1940

Jones, Lawrence Latham, *D.F.C.* (*w*) 29Aug.
O'Neill, Ivan Owen (*w*) 29Aug.
Powell, Charles Edward Lionel (*w*) 29Aug.
Winn, Charles Vivian (*w*) 29Aug.
Alliott, Eric Herbert (*R.A.F.O.*) 1Sept.
Mackenzie, John Noble, *D.F.C.* (*w*) 3Sept.
Watson, Rafael (*w*) 3Sept.
Ferguson, Maxwell Stewart (*w*) 3Sept.
Gilbert, Humphrey Trench (*w*) 3Sept.
Kirk, Henry Bell (*w*) 3Sept.
Mitchell, John Peter (*w*) 3Sept.
Hooper, Beresford Gwynne (*w*) 3Sept.
Coldwells, John Leonard (*w*) 3Sept.
Gibbs, Robert Winton Arnold (*w*) 3Sept.
Butcher, Arthur Richard (*w*) 3Sept.
Altmann, Reginald Otto, *D.F.C.* (*w*) 3Sept.
Courtney, Ronald Noel Hamilton (*w*) 3Sept.
Freeborn, John Connell, *D.F.C.* (*w*) 3Sept.
Wilson, John (*w*) 3Sept.
Bohm, Ross Sandford (*w*) 3Sept.
Barker, Joseph (*w*) 3Sept.
Jephson, Richard Stanley (*w*) 3Sept.
Overton, Charles Nevill (*w*) 3Sept.
I. de Lestang, Raoul Marie Clement Nageon (*w*) 3Sept.
Marix, Nigel Trevor (*w*) 3Sept.
Whetham, Leonard Mountstephen (*w*) 3Sept.
Roy, Charles Lambert (*w*) 3Sept.
Bunting, William (*w*) 3Sept.
Esson, Stephen George (*w*) 3Sept.
Harper, Peter John Cleverly (*w*) 3Sept.
Surtees, Wilfred (*w*) 3Sept.
†Fairbank, Edward Thomas (*R.A.F.O.*) (*w*) 3Sept.
Worner, Willoughby Sidney (*w*) 3Sept.

† Retained under K.R. 3543

General Duties Branch—Flying Officers

1940

Gowers, Arthur Vincent (*w*) 3Sept.
Graeme-Evans, Francis Raymond (*w*) 3Sept.
Swyers, James (*w*) 3Sept.
Burwell, Reginald Henry Clifford (*w*) 3Sept.
I. Appleton, James William (*w*) 3Sept.
Romer, Sidney Cecil (*w*) 3Sept.
Smith, Duncan Frank Hyland (*w*) 3Sept.
Longmore, William James Maitland (*w*) 3Sept.
Crooks, David Alexander Cummings, *D.F.C.* (*w*) 3Sept.
Taute, Keith D'Alroy, *D.F.C.* (*w*) 3Sept.
Clift, James (*w*) 3Sept.
N. Macfarlane, Nigel Graeme (*w*) 3Sept.
Mason, Ernest Mitchelson, *D.F.C.* (*w*) 3Sept.
Jenkins, Peter Johnston (*w*) 3Sept.
Wood, Leonard Alan (*w*) 3Sept.
White, John Eric Shepard (*w*) 3Sept.
Hawkins, Desmond Ernest (*w*) 3Sept.
Horne, Angus William (*w*) 3Sept.
Arathoon, Michael Gregory (*w*) 3Sept.
Harris, Patrick (*w*) 3Sept.
Rowbotham, Geoffrey (*w*) 3Sept.
Griffith, Walter Berry-Barclay Harry (*w*) 3Sept.
Fursman, Richard Jack (*w*) 3Sept.
Walker, Thornton Osborne (*w*) 3Sept.
Imrie, Arthur Macdonald (*w*) 3Sept.
Campbell, Alan Andrew (*w*) 3Sept.
Hemingway, John Allman (*w*) 3Sept.
Omissi, Leo John David (*w*) 3Sept.
Bond, Kenneth Frank Pennington (*w*) 3Sept.
Wicks, Bryan John (*w*) 3Sept.
Braham, John Randall Daniel, *D.F.C.* (*w*) 3Sept.
Osment, David Ernest Thomas (*w*) 3Sept.
Carmichael, John Alexander (*w*) 3Sept.

1940

Deaves, Brian (*w*) 3Sept.
Lewin, Beric (*w*) 3Sept.
Macnamara, Cecil Aubrey Joseph (*w*) 3Sept.
Walker, James Arthur, *D.F.C.* (*w*) 3Sept.
Murray, Ernest Wingfield (*w*) 3Sept.
Duff, Bert Benjamin Edye (*w*) 3Sept.
Middleton, Frederick Donald (*w*) 3Sept.
Peacock - Edwards, Spencer Ritchie (*w*) 3Sept.
Houston, Brian Frederick Crozier (*w*) 3Sept.
Bunker, Richard Henry, *D.F.C.* (*w*) 3Sept.
Helsby, Donald Aubrey (*w*) 3Sept.
Arderne, Philip Valentine, *D.F.C.* (*w*) 3Sept.
Sizer, Wilfred Max, *D.F.C.* (*w*) 3Sept.
Evans, John Frederick (*w*) 3Sept.
Hunter, Douglas Gordon (*w*) 3Sept.
Cock, John Reynolds, *D.F.C.* (*w*) 3Sept.
Dunlop - MacKenzie, Robert Jack (*w*) 3Sept.
Blomeley, David Henry (*w*) 3Sept.
Scott, Lorence Alan (*w*) 3Sept.
Rofe, Bernard John (*w*) 3Sept.
Hoey, William Creighton (*w*) 3Sept.
Woodroffe, John (*w*) 3Sept.
Moffet, Alan Ormerod (*w*) 3Sept.
Henley, Edward Patrick (*w*) 3Sept.
Oxspring, Robert Wardlow, *D.F.C.* (*w*) 3Sept.
Cawdery, Eric Frank (*w*) 3Sept.
Ezekiel, Norman Nissim (*w*) 3Sept.
Long, Donald George (*w*) 3Sept.
Lewis, John (*w*) 3Sept.
Gribble, Dorian George, *D.F.C.* (*w*) 3Sept.
Gould, Alexander Herbert, *D.F.C.* (*w*) 3Sept.
Webster, Alexander, *D.F.C.* (*w*) 3Sept.
Forth, Hugh Ogilvie (*w*) 3Sept.

1940

McPhie, John Fletcher (*w*) 3Sept.
Cory, Guy Webster (*w*) 3Sept.
Chappell, Charles Gordon (*w*) 3Sept.
Hill, Ronald Edwin (*w*) 3Sept.
Hatterslcy, Charles Raymond, *D.F.C.* (*w*) 3Sept.
Sturgess, Robert Tennant (*w*) 3Sept.
Lefevre, Peter William (*w*) 3Sept.
Mackintosh, John Cameron (*w*) 3Sept.
MacRobert, *Sir* Roderic Alan, *Bt.* (*w*) 3Sept.
Stevenson, Robert (*w*) 3Sept.
Welham, Lawrence George Arthur (*w*) 3Sept.
Treasure, Guy Benjamin (*w*) 3Sept.
Bamber, Lyon Lerrier Wyndham (*w*) 3Sept.
Gair, Ronald William (*w*) 3Sept.
Hill, Cecil McKenzie (*w*) 3Sept.
Patterson, Ian Costin (*w*) 3Sept.
Rabone, Paul Wattling (*w*) 3Sept.
Sutton, Kenwyn Roland (*w*) 3Sept.
Smith, Peter Duggan, *D.F.C.* (*w*) 3Sept.
Dorrington, Philip James (*w*) 3Sept.
Bell, Kenneth (*w*) 3Sept.
Dunne, John Pearse Gerard (*w*) 3Sept.
Hunter, Roger Edward (*w*) 3Sept.
O'Meara, James Joseph (*w*) 3Sept.
Gow, Ian Ronald (*w*) 3Sept.
West, Peter Wynn Mason, *D.F.C.* (*w*) 3Sept.
Jones, Basil Silva (*w*) 3Sept.
Newington, John Arthur (*w*) 3Sept.
Shepherd, Ronald David (*w*) 3Sept.
David, William Dennis, *D.F.C.* (*w*) 3Sept.
Wallace, James (*w*) 3Sept.
N. Canham, John Richard (*w*) 3Sept.
Bagnall, Douglas Rivers (*w*) 3Sept.

General Duties Branch—Flying Officers

1940

1. Wilton, Michael Stanley James (*w*) 3Sept.
Bicknell, Robert (*w*) 3Sept.
Turner, John Alfred (*w*) 3Sept.
Waddingham, John (*w*) 3Sept.
Cutts, John Wintringham (*w*) 3Sept.
Bellamy, Gerard Henry (*w*) 3Sept.
Moore, Robert Henry (*w*) 3Sept.
Shaw, Michael John Athorpe (*w*) 3Sept.
Davies, Anthony Glyndwr (*w*) 3Sept.
Thompson, Harold (*w*) 3Sept.
Massey, Derrick Paul (*w*) 3Sept.
Barber, Frank Naylor (*w*) 3Sept.
Small, Ivan Benjamin (*w*) 3Sept.
Willoughby, Brian (*w*) 3Sept.
Brown, Maurice Peter (*w*) 3Sept.
Gilliard, John Philip (*w*) 3Sept.
Ellis, Keith Henry Augustus (*w*) 3Sept.
Malins, William Edward Edward, *D.F.C.* (*w*) 3Sept.
Keating, Douglas Arthur Charles (*w*) 3Sept.
Ferguson, James Armstrong (*w*) 3Sept.
Harwood, Michael James Carr, *D.F.C.* (*w*) 3Sept.
Egan-Wyer, Bernard Owen (*w*) 3Sept.
Elliott, Dougan Arthur Robert, *M.C.* (*w*) 3Sept.
Sooby, Peter George (*w*) 3Sept.
Holloway, George (*w*) 3Sept.
Grant-Govan, George (*w*) 3Sept.
Thompson, William John (*w*) 3Sept.
Kennard, John Herbert (*w*) 3Sept.
Hankey, Stephen Alers (*w*) 3Sept.
Foot, Frank George (*w*) 3Sept.
Pierce, Thomas Robert (*w*) 3Sept.
Churcher, Thomas Frederick Collie (*w*) 3Sept.
Sewell, Malcolm Kemp (*w*) 3Sept.
Hill, Vernon (*w*) 3Sept.

1940

Noble, John Reginald (*w*) 3Sept.
Johns, Gerald Thomas Rowett (*w*) 3Sept.
Ford, Peter Roger Anson (*w*) 3Sept.
Devine, Patrick Starkey (*w*) 3Sept.
Strang, John Talbot (*w*) 3Sept.
Scotter, Francis Morris Gordon (*w*) 3Sept.
Shearman, Wilfrid (*w*) 3Sept.
St. Quintin, Perry Robert (*w*) 3Sept.
Francis, Noel Inglis Chalmers (*w*) 3Sept.
Holliday, George Stanley Charles (*w*) 3Sept.
Phillips, Edmun Percy (*w*) 3Sept.
Wilson, John Carson (*w*) 3Sept.
Heinbuch, Kenneth Joseph (*w*) 3Sept.
Tamblyn, Hugh Norman, *D.F.C.* (*w*) 3Sept.
Carleton, Dudley Conway (*w*) 3Sept.
Scott, Donald Stuart, *D.F.C.* (*w*) 3Sept.
Gilchrist, Harry Bethune (*w*) 3Sept.
Matthew, William Douglas (*w*) 3Sept.
Barratt, Arthur Ralph Digby (*w*) 3Sept.
Stokes, John (*w*) 3Sept.
Johnson, Stephen Nicholas (*w*) 3Sept.
Marples, Roy (*w*) 3Sept.
Edwards, Laurence Hugh (*w*) 3Sept.
Hunter, Maurice Jack (*w*) 3Sept.
Long, Frank Hugh, *D.F.C.* (*w*) 3Sept.
Macdonald, George Rodoway (*w*) 3Sept.
Paape, Arthur Mitchell, *D.F.C.* (*w*) 3Sept.
Tacon, Ernest William, *D.F.C.* (*w*) 3Sept.
Stewart, Thomas Archibald (*w*) 3Sept.
Frampton, John Henry (*w*) 3Sept.
Kinder, Maurice Craig (*w*) 3Sept.
Perry, Albert Walton Roland (*w*) 3Sept.
Charles, Edward Francis John (*w*) 3Sept.

1940

Milton, William John Eret (*w*) 3Sept.
Wellburn, Dennis Crosby (*w*) 3Sept.
Archbell, Tempist Haigh (*w*) 3Sept.
England, Horace Alfred (*w*) 3Sept.
Elworthy, Maurice John (*w*) 3Sept.
Farthing, Hugh Arthur (*w*) 3Sept.
Squires, Peter Dickson (*w*) 3Sept.
Laycock, Herbert Keith (*w*) 3Sept.
Gibson, Thomas Patrick (*w*) 3Sept.
Playford, Bernard Henry Avery (*w*) 3Sept.
Richards, Robin Noel (*w*) 3Sept.
Reid, John Andrew Robert Mason (*w*) 3Sept.
Ison, Thomas Eric (*w*) 3Sept.
Watson, Guy Parker, *D.F.C.* (*w*) 3Sept.
Moir, David Thomson (*w*) 3Sept.
Cleaver, Richard Bath (*w*) 3Sept.
Fisher, Peter John (*w*) 3Sept.
Wade, Desmond Percy (*w*) 3Sept.
Blackmore, Herbert George Percy (*w*) 3Sept.
Young, William Albert (*w*) 3Sept.
Tayler, John Edward David (*w*) 3Sept.
Colenso, George Raymond (*w*) 3Sept.
Dews, David (*w*) 3Sept.
Passmore, Arthur Keith (*w*) 3Sept.
Cattley, Alfred Patrick (*w*) 3Sept.
Wright, Thomas Trevelyan (*w*) 3Sept.
Bingham-Wallis, Peter Michael (*w*) 3Sept.
Hicks, Alastair David Seacome (*w*) 3Sept.
Buchanan, Lindsay Basil (*w*) 3Sept.
Turner, Charles Frederick (*w*) 3Sept.
Broughton, James Herbert Sydney (*w*) 3Sept.
Holdsworth, Cedric West (*w*) 3Sept.

General Duties Branch—Flying Officers

1940

Salmond, William Noel Compton (*w*) 3Sept.
Jones, Bernard Stanley Maurice (*w*) 3Sept.
Knox, Ewen Samuel (*w*) 3Sept.
Joyce, Alfred Francis Herbert (*w*) 3Sept.
Harrison, Henry Willoughby (*w*) 3Sept.
McHardy, Donald Ballantine Hardy (*w*) 3Sept.
Southgate, George Trevor (*w*) 3Sept.
Grisenthwaite, Alfred John (*w*) 3Sept.
Le Cavalier, Jean Bruno (*w*) 3Sept.
Lambert, John Edward (*w*) 3Sept.
Mackay, Alistair James (*w*) 3Sept.
Leach, Harold David Tamsett (*w*) 3Sept.
Mackenzie, Murray (*w*) 3Sept.
Nicolson, Ralph Holden (*w*) 3Sept.
Dunn, Albert Robinson (*w*) 3Sept.
Grier, Thomas, *D.F.C.* (*w*) 3Sept.
Black, Stuart Robinson (*w*) 3Sept.
Constantine, Alexander Noel (*w*) 3Sept.
Cookson, Arthur Alan (*w*) 3Sept.
Joualt, Richard John, *D.F.C.* (*w*) 3Sept.
Trotter, Stuart Herbert (*w*) 3Sept.
Robinson, Donald Neil *D.F.C.* (*w*) 3Sept.
Brandt, Sidney (*w*) 3Sept.
Smith, Robert Rutherford (*w*) 3Sept.
Pinchbeck, Deryck Edgar, *D.F.C.* (*w*) 3Sept.
Greenhill, Cedric Alan Sykes, *D.F.C.* (*w*) 3Sept.
Colebrook, Denis Charles (*w*) 3Sept.
Ward, John Harold (*w*) 3Sept.
Morgan, John Milne (*w*) 3Sept.
Hogan, Guy Joseph Charles (*w*) 3Sept.
Blackwood, Alun (*w*) 3Sept.
Jordan, Charles Bromley (*w*) 3Sept.
Scoltock, Anthony Terence Nicholas (*w*) 3Sept.

1940

Holmes, Melville Percival Conrad, *D.F.C.* (*w*) 3Sept.
Wickham, Peter Reginald Whalley (*w*) 3Sept.
Gill, Thomas Francis (*w*) 3Sept.
Marshall, James Eglinton (*w*) 3Sept.
Mackid, John Goodsir (*w*) 3Sept.
Matson, Henry James Dearden (*w*) 3Sept.
N. Wyllie, John Robertson (*w*) 3Sept.
Lascelles, John Richard Hastings (*w*) 3Sept.
Lynn, Robert Grant (*w*) 3Sept.
Baggott, Stanley George (*w*) 3Sept.
Lord, Richard Brian (*w*) 3Sept.
Collins, Francis Godfrey (*w*) 3Sept.
Rose, David James (*w*) 3Sept.
Weightman, Douglas Dennison, *D.F.C.* (*w*) 3Sept.
Bryant-Fenn, Leofric Trevor (*w*) 3Sept.
Linton, Kenneth (*w*) 3Sept.
Willing, Peter Frederick (*w*) 3Sept.
Trotter, Thomas Alfred (*w*) 3Sept.
Dundas, Kenelm Crispin Vivian Douglas (*w*) 3Sept.
Gidney, Nigel Arthur (*w*) 3Sept.
Ballingall, Alexander Stewart (*w*) 3Sept.
Smyth, George Bruce (*w*) 3Sept.
Hilton-Barber, Roger Atherstone (*w*) 3Sept.
Bennett, Richard John (*w*) 3Sept.
Lewis, Jack Maurice (*w*) 3Sept.
Willans, Derek Alan (*w*) 3Sept.
Sutherland, Ronald William (*w*) 3Sept.
Banks, Edwin Thomas (*w*) 3Sept.
Woods, Eric Joseph (*w*) 3Sept.
Alington, Geoffrey Charles (*w*) 3Sept.
McNeil, Cameron William (*w*) 3Sept.
Joel, Lloyd Julian (*w*) 3Sept.

1940

Hood, Michael Douglas Sutcliffe (*w*) 3Sept.
Gawith, Alan Antill (*w*) 3Sept.
Prioleau, Antony Seton Wombwell (*w*) 3Sept.
Hyde, Bernard John (*w*) 3Sept.
Rhodes, Thomas Gerald (*w*) 3Sept.
Ritchie, William Watson Tod (*w*) 3Sept.
Franklin, Robert Harcourt (*w*) 3Sept.
Ensor, Philip Stephen Baddesley (*w*) 3Sept.
Woodward, Vernon Crompton (*w*) 3Sept.
Thomas, Peter Damien Court (*w*) 3Sept.
Hayes, Ronald William (*w*) 3Sept.
Forsyth, Peter William de Bordenave (*w*) 3Sept.
Lane, Roy (*w*) 3Sept.
Snow, Albert John Drake (*w*) 3Sept.
Murray, Henry Macale (*w*) 3Sept.
Smith, Arthur William (*w*) 3Sept.
French, Cecil Richard (*w*) 3Sept.
Harrison, Frederick Charles Benjamin (*w*) 3Sept.
Dinsdale, John Swire (*w*) 3Sept.
Levin-Row, Douglass Edward Hungerford (*w*) 3Sept.
Green, Percy Oliver Valentine (*w*) 3Sept.
Adderley, Michael Charles, *A.F.C.* (*w*) 3Sept.
Hesketh, Maurice Norman (*w*) 3Sept.
O'Brien, John Thompson (*w*) 3Sept.
Pentycross, Frederick Allan (*w*) 3Sept.
Cochrane, Homer Powell (*w*) 3Sept.
A. Hunt, Leslie Gordon (*w*) 3Sept.
Pinnington, Norman Wilfred (*w*) 3Sept.
Richardson, Carleton De Wayne (*w*) 3Sept.
Lawrence, Kenneth Aubyn Hassell (*w*) 3Sept.

General Duties Branch—Flying Officers

1940

Court, Edgar William (*w*) 3Sept.
Lax, Harold Augustus (*w*) 3Sept.
Swift, James Frederick *D.F.C.* (*w*) 3Sept.
Hardiman, Robert James (*w*) 3Sept.
Pelling, Ernest George Lionel (*w*) 3Sept.
Metcalfe, Eric Moore (*w*) 3Sept.
Whitney, James Noel (*w*) 3Sept.
Bidwell, John Holme Shelford (*w*) 3Sept.
Spiller, Victor Gundred Distin (*w*) 3Sept.
Preston, Philip Horace (*w*) 3Sept.
Barnes, Alonzo Roy Trevallon (*w*) 3Sept.
Davies, Roy Blackburne (*w*) 3Sept.
Helm, Robert French (*w*) 3Sept.
Morrogh-Ryan, Oliver Bertram (*w*) 3Sept.
Whitaker, Edward Walpole (*w*) 3Sept.
Rashleigh, Francis Evelyn George (*w*) 3Sept.
Dawlish, Hugh Dees (*w*) 3Sept.
Smith, Andrew John (*w*) 3Sept.
Pyne, Bernard Francis (*w*) 3Sept.
Foley, Laurence Denis (*w*) 3Sept.
Parrott, Peter Lawrence (*w*) 3Sept.
Walker, Graham Edmund (*w*) 3Sept.
Larney, Gordie Keith, *D.F.C.* (*w*) 3Sept.
Tucker, Aidan Boys (*w*) 3Sept.
Garside, Ronald (*w*) 3Sept.
McLaren, Archibald Duncan (*w*) 3Sept.
Stacey, John Nicol (*w*) 3Sept.
Rust, Harold Ian (*w*) 3Sept.
Louw, James Willem (*w*) 3Sept.
Field, Harold James (*w*) 3Sept.
Graham, John Charles (*w*) 3Sept.
Lewis, Wilfred John, *D.F.C.* (*w*) 3Sept.
Stephenson, Robert Ross (*w*) 3Sept.
Smith, Francis Wilfred (*w*) 3Sept.

1940

Hunt, John Norman (*w*) 3Sept.
Hinks, Stanley Reginald (*w*) 3Sept.
Robertson, Colin Graham (*w*) 3Sept.
Kelly, George Milton (*w*) 3Sept.
Harper, Robert Howard, *D.F.C.* (*w*) 3Sept.
Loat, Jack (*w*) 3Sept.
Stewart, David Albert (*w*) 3Sept.
Corbet, Walter Henry, *D.F.C.* (*w*) 3Sept.
Meikle, John James (*w*) 3Sept.
Fischer, Sydney Adnil Pawl (*w*) 3Sept.
Ritcher, Geoffrey Louis (*w*) 3Sept.
Bowie, John Graham (*w*) 3Sept.
Bond, David Evelyn (*w*) 3Sept.
Forward, Desmond (*w*) 3Sept.
Perkins, Reginald Derek (*w*) 3Sept.
Fletcher, David James (*w*) 3Sept.
Pearson, Anthony Brien John (*w*) 3Sept.
Macrostie, Keith Ernest (*w*) 3Sept.
Davies, Kenneth (*w*) 3Sept.
White, Robin Eustace Brittain (*w*) 3Sept.
Truscott, Howard Francis (*w*) 3Sept.
Sawyer, Colwyn William Reeves (*w*) 3Sept.
Espley, Alexander George (*w*) 3Sept.
Barr, Robert Benjamin (*w*) 3Sept.
Gouge, George Peter (*w*) 3Sept.
Rendle, Clifton Stanley Smith (*w*) 3Sept.
Joel, Peter Clarence (*w*) 3Sept.
Hall, John Douglas (*w*) 3Sept.
Mills, Anthony John George, *D.F.C.* (*w*) 3Sept.
Hughes, William (*w*) 3Sept.
Strachan, Donald Roy (*w*) 3Sept.
Childe, Leonard Harry (*w*) 3Sept.
Thomas, Roy Haydn (*w*) 3Sept.
Murphy, Leslie Desmond Prunty (*w*) 3Sept.
Field, Robert Howard Byers (*w*) 3Sept.

1940

Mussenden, Hugh Eric (*w*) 3Sept.
Crosse, William Peter (*w*) 3Sept.
Hilton, Horace Colville (*w*) 3Sept.
Valachos, Peter John, *D.F.C.* (*w*) 3Sept.
Elliot, Charles Hamerton (*w*) 3Sept.
Kane, Terence Michael (*w*) 3Sept.
Emeno, Lionel Burton (*w*) 3Sept.
Baker, Henry Collingham (*w*) 3Sept.
Potts, Francis George (*w*) 3Sept.
Fox, Thomas Ronald (*w*) 3Sept.
Lenton, Edwin Claude (*w*) 3Sept.
Cox, Robert Leslie (*w*) 3Sept.
Densham, Arthur Roy (*w*) 3Sept.
Williams, Denis Conon (*w*) 3Sept.
Over, Richard Montgomery (*w*) 3Sept.
Young, John Derrick (*w*) 3Sept.
Gilling, Kenneth Victor (*w*) 3Sept.
Gould, Derrick Leslie (*w*) 3Sept.
Hitch, Cecil John (*w*) 3Sept.
Smith, William Michael Ronald, *D.F.C.* (*w*) 3Sept.
Warren, Theophilus John Scott, *D.F.C.* (*w*) 3Sept.
Smith, Harold Thomas (*w*) 3Sept.
Stack, Thomas Neville (*w*) 3Sept.
Kimpton, Peter Adrian (*w*) 3Sept.
Mace, Basil George (*w*) 3Sept.
Hughes, Peter Arden (*w*) 3Sept.
Knowles, Robert Bernard (*w*) 3Sept.
Carmichael, John William (*w*) 3Sept.
Child, John (*w*) 3Sept.
Franklin, Michael Hilton (*w*) 3Sept.
Martin Richard, Frewen, *D.F.C.* (*w*) 3Sept.
Preston, John Eley (*w*) 3Sept.
Holgate, John Basil (*w*) 3Sept.
Beadon, Clive Vernon (*w*) 3Sept.

General Duties Branch—Flying Officers

1940

Dowding, Derek Hugh Tremenheere (*w*) 3Sept.
Beringer, William (*w*) 3Sept.
Randall, Henry Cartwright (*w*) 3Sept.
Willis, John David (*w*) 3Sept.
Howe, Bernard (*w*) 3Sept.
Lyne, Michael Dillon (*w*) 3Sept.
Boys-Stones, John Boys (*w*) 3Sept.
Herbert, Richard Vivian (*w*) 3Sept.
Taylor, James Mortimer (*w*) 3Sept.
Cook, Philip Willsteed (*w*) 3Sept.
Carr, Philip Edward Austin (*w*) 3Sept.
Gordon-Dean, Peter Lee (*w*) 3Sept.
Bartlett, Stephen (*w*) 3Sept.
Heale, Ernest Peter William Mainwaring (*w*) 3Sept.
Wigg, Ronald George (*w*) 3Sept.
Allcock, Gilbert Meston (*w*) 3Sept.
Anstey, William Ian (*w*) 3Sept.
Clark, David Walter Sealy (*w*) 3Sept.
de la Perrelle, Victor Bretton (*w*) 3Sept.
Foster, William Alan (*w*) 3Sept.
Gavin, John Frederick (*w*) 3Sept.
Hayter, James Chilton Francis (*w*) 3Sept.
Oakley, Harold Laurence (*w*) 3Sept.
Peryman, Basil William (*w*) 3Sept.
Prichard, David Leatham (*w*) 3Sept.
Round, Arthur Kavhan (*w*) 3Sept.
Gibson, John Albert Axel, *D.F.C.* (*w*) 3Sept.
Rees, Brian Victor (*w*) 3Sept.
Ainley, Frederick Redfearn (*w*) 3Sept.
Steel, Edward Nation (*w*) 3Sept.
Reid, George St. Clair Boyd (*w*) 3Sept.
Chadwick Frederick Warwick (*w*) 3Sept.
Bright, Vernon Maxwell (*w*) 3Sept.
Clayton, John (*w*) 3Sept.
Cranna, Norman Greig (*w*) 3Sept.
Harries, Merlin Thomas (*w*) 3Sept.

1940

Goldie, Alastair Bruce (*w*) 3Sept.
Smith, John William (*w*) 3Sept.
Watkin, Basil Llewellyn (*w*) 3Sept.
Edser, Walter Edwin (*w*) 3Sept.
Orchard, Russell Ernest (*w*) 3Sept.
Cassels, Ralph Kennedy (*w*) 3Sept.
Lampen, Francis Trevor (*w*) 3Sept.
Bain, David John (*w*) 3Sept.
Duke, Leslie Ernest (*w*) 3Sept.
Foy, Peter Sydney (*w*) 3Sept.
O'Neill, Hugh Francis, *D.F.C.* (*w*) 3Sept.
Campbell, Graham Cox (*w*) 3Sept.
Stevens, Peter Denis Brock (*w*) 3Sept.
Tufford, Charles Raymond (*w*) 3Sept.
Nash, Kenneth Howell (*w*) 3Sept.
Inness, Richard Frederick (*w*) 3Sept.
Arthur, Charles Ian Rose (*w*) 3Sept.
Pemberton, George Handley (*w*) 3Sept.
Foster, Athol Mainland (*w*) 3Sept.
Cuthbert, Robert Guy (*w*) 3Sept.
Dawes, Edward (*w*) 3Sept.
Dunlop, Nigel Norman Heron (*w*) 3Sept.
Jewell, John Mark Herbert (*w*) 3Sept.
Dow, Thomas Roy Asquith (*w*) 3Sept.
Keller, William Edmund Norman (*w*) 3Sept.
Boulding, Roger John Eric (*w*) 3Sept.
Churchill, Richard Sydney Albion (*w*) 3Sept.
Screeton, Paul Norbury (*w*) 3Sept.
McCaw, William David Gaynel (*w*) 3Sept.
Salzgeber, George William (*w*) 3Sept.
English, Kenneth Patrick (*w*) 3Sept.
Wylde, Paul Raymond (*w*) 3Sept.
Lowson, Donald Urquhart (*w*) 3Sept.
Robson, Clarence Sydney (*w*) 3Sept.

1940

Campbell - Rogers, Frank Landseer (*w*) 3Sept.
Pegge, Constantine Oliver Joseph (*w*) 3Sept.
Libbey, Edward Gerald (*w*) 3Sept.
Agar, George Brian Shelton (*w*) 3Sept.
Turley-George, Douglas Richard (*w*) 3Sept.
Page, Harry Charles Shaw (*w*) 3Sept.
Gordon, Jack Arthur (*w*) 3Sept.
Dolman, Ian Humphrey (*w*) 3Sept.
Wilson, Christopher Lea (*w*) 3Sept.
Watson, Anthony (*w*) 3Sept.
Donati, Raymond Francis (*w*) 3Sept.
Tippetts - Aylmer, Philip Hampden, *D.F.C.* (*w*) 3Sept.
Day, Robert Lionel Frank (*w*) 3Sept.
Hughes, Arthur, *D.F.C.* (*w*) 3Sept.
Baker, Sidney (*w*) 3Sept.
Jackson, Arthur Senior (*w*) 3Sept.
Monette, Joseph Alfred Emile (*w*) 3Sept.
Patterson, Thomas Laurence (*w*) 3Sept.
Taylor, Kenneth Garth (*w*) 3Sept.
Shorman, Douglas Edgar (*w*) 3Sept.
Finucane, Brendan (*w*) 3Sept.
Proby, Carson Carysfort (*w*) 3Sept.
Waters, Robert Cecil James (*w*) 3Sept.
Conran, Guy Courtney (*w*) 3Sept
Harding, Alfred Herbert (*w*) 3Sept.
Givens, Robert Allan (*w*) 3Sept.
Kingston, William John Wesley (*w*) 3Sept.
Wicht, Edgar Jaques (*w*) 3Sept.
Reeves, Stanley (*w*) 3Sept.
Flower, Hugh Dudley Wanklyn (*w*) 3Sept.
Haywood, Geoffrey Brandrick (*w*) 3Sept.
Pedersen, Varley Allen (*w*) 3Sept.
Coles, William Edward (*w*) 3Sept
Waymark, Donald Escott (*w*) 3Sept

General Duties Branch—Flying Officers

1940

Hillier, Philip Snowdon Alexander (*w*) 3Sept.
N. Halse, Ernest Marsham (*w*) 3Sept.
Frazer, Ronald George Renwick (*w*) 3Sept.
Hofton, Edward Kenneth (*w*) 3Sept.
Bayham, Geoffrey Theodore (*w*) 3Sept.
Halliday, John Sheldon Tollemache (*w*) 3Sept.
Levien, John Blomefield (*w*) 3Sept.
Swift, William James (*w*) 3Sept.
Fearon, David Nigel (*w*) 3Sept.
Newman, Charles Philip Nelson (*w*) 3Sept.
Metford, Christopher Joseph Seymour (*w*) 3Sept.
Dawson, Eric Henry (*w*) 3Sept.
Kennedy, Fergus Joseph (*w*) 3Sept.
Brinsden, William David (*w*) 3Sept.
Patrick, Richard Cecil (*w*) 3Sept.
Millar, John Alexander (*w*) 3Sept.
Anderson, Leonard John (*w*) 3Sept.
Stephenson, Anthony Derek George (*w*) 3Sept.
Dodwell, George Wakelyn (*w*) 3Sept.
Manahan, James Ross (*w*) 3Sept
Allsopp, Wallace (*w*) 3Sept.
Hurley, Thomas Kevin (*w*) 3Sept.
Green, Frederick Albert (*w*) 3Sept.
Campbell, Robert Douglas (*w*) 3Sept.
Wordsworth, Douglas Kenneth Alfred (*w*) 3Sept.
Turner, George (*w*) 3Sept.
Holden, Adrian Philip Greenwood (*w*) 3Sept.
Hutton, Thomas (*w*) 3Sept.
Wawn, Robert David (*w*) 3Sept.
Somerville, Keith James, *D.F.C.* (*w*) 3Sept.
Dewar, Gordon James Masterton (*w*) 3Sept.
Rhein, Edwin Stanley (*w*) 3Sept.

1940

Sutton-Jones, Arthur Charles (*w*) 3Sept.
Shead, Derrick Alan (*w*) 3Sept.
Francis, Richard Owen (*w*) 3Sept.
Clark, Eric Noel (*w*) 3Sept.
Mungovan, Alfred William (*w*) 3Sept.
Weller, Arthur Adrian Percy (*w*) 3Sept.
Smither, Geoffrey Buxton (*w*) 3Sept.
Kirton, James Hughes (*w*) 3Sept.
Skehill, Henry Aidan Thomas (*w*) 3Sept.
Christie, Ian James McIntyre (*w*) 3Sept.
Moore, Anthony Noel (*w*) 3Sept.
Hook, Ivan (*w*) 3Sept.
Best, Charles Brian, *D.F.C.* (*w*) 3Sept.
James, Maxwell Hamilton (*w*) 3Sept.
Green, Charles Llewellyn (*w*) 3Sept.
Shaw, John Leslie (*w*) 3Sept.
Beunett, Brian Coghlan (*w*) 3Sept.
Bind, Kenneth Montagu (*w*) 3Sept.
Rose, Jack (*w*) 3Sept.
Gane, Vincent Gerard (*w*) 3Sept.
Thompson, Robert William (*w*) 3Sept.
Murray, George Black, *D.F.C.* (*w*) 3Sept.
Nettleton, John Dering (*w*) 3Sept.
Smith, Donald William Mackay (*w*) 3Sept.
Pengelly, Anthony Zillwood (*w*) 3Sept.
Ward, Leslie John (*w*) 3Sept.
Simpson, Geoffrey Mervyn (*w*) 3Sept.
Davy, Robert Wallace (*w*) 3Sept.
Gunn, Thorfinn James (*w*) 3Sept.
Davy, Thomas Daniel Humphrey, *D.F.C.* (*w*) 3Sept.
Harris, George Lawlor Bernays (*w*) 3Sept.
Bowring, John Harvey (*w*) 3Sept.
Humphreys, Jack David (*w*) 3Sept.
White, Blair Eustace Galloway (*w*) 3Sept.

1940

Taunton, Stanley Richard (*w*) 3Sept.
Ryall, Irwin Reginald Morgan (*w*) 3Sept.
Balmforth, Thomas (*w*) 3Sept.
Hodgkinson, David Beatty (*w*) 3Sept.
Pollard, Philip Selwyn Covey (*w*) 3Sept.
Holmes, Harold Edward (*w*) 3Sept.
Rivington, Peter Sangster (*w*) 3Sept.
McDonald, Charles Seaver Henry (*w*) 3Sept.
Snell, Vivian Robert (*w*) 3Sept.
Johnson, Allan Everitt (*w*) 3Sept.
Buchanan, Lewis George Anselan (*w*) 3Sept.
Birt, Michael George (*w*) 3Sept.
Forde, Derek Nigel (*w*) 3Sept.
Ayerst, Peter Vigne (*w*) 3Sept.
Naismith, Andrew Watt Buchan (*w*) 3Sept.
Burgess, Joseph Thomas (*w*) 3Sept.
Hook, Robert Stanley Hern (*w*) 3Sept.
Sproule, George Denis (*w*) 3Sept.
Pettit, Geoffrey Arthur (*w*) 3Sept.
Birch, Colin Norman (*w*) 3Sept.
Timony, William Craig (*w*) 3Sept.
Vaughan, Richard John (*w*) 3Sept.
White, John Mortimer (*w*) 3Sept.
Hill, Leslie John (*w*) 3Sept.
Ogle-Skan, William Edwin (*w*) 3Sept.
Lenny, Charles Arlington (*w*) 3Sept.
Ward, John Chisholm (*w*) 3Sept.
Boxer, Alan Hunter Cachemaille (*w*) 3Sept.
Egerton, Arthur Graham (*w*) 3Sept.
Bloxam, John Roby (*w*) 3Sept.
English, Richard Gerald (*w*) 3Sept.
Paterson, John Charles (*w*) 3Sept.
Edy, Allen Laird, *D.F.C.* (*w*) 3Sept

General Duties Branch—Flying Officers

1940

Townshend, Peter Muller (*w*) 3Sept.
Cooper-Slipper, Thomas Paul Michael, *D.F.C.* (*w*) 3Sept.
Troughton - Smith, Stephen Hugh (*w*) 3Sept.
Gore, Hugh (*w*) 3Sept.
Johnson, James Russell (*w*) 3Sept.
Milne, Roderick Fairweather (*w*) 3Sept.
Allan, Edward Ainslie (*w*) 3Sept.
Manlove, Richard George (*w*) 3Sept.
Eckford, Alan Francis *D.F.C.* (*w*) 3Sept.
Fleming, Robert Benvie (*w*) 3Sept.
McClymont, Hugh Johnstone (*w*) 3Sept.
Pollard, Michael Evelyn (*w*) 3Sept.
Kerr, Thomas Francis (*w*) 3Sept.
Llewellyn - Thomas, Mervyn Francis (*w*) 3Sept.
Burns, Harry Francis (*w*) 3Sept.
Pittman, Geoffrey Edward (*w*) 3Sept.
Turner, Percival Stanley, *D.F.C.* (*w*) 3Sept.
Laird, Kenneth Malcolm (*w*) 3Sept.
Regan, Charles David (*w*) 3Sept.
Smith, Hugh Aitchison Green (*w*) 3Sept.
Foxton, James Henry Terence (*w*) 3Sept.
Fowler, Peter Ronald (*w*) 3Sept.
Livingston, Stanley (*w*) 3Sept.
Jones, Alan Chave (*w*) 3Sept.
Dodd, Robert William (*w*) 3Sept.
Forsythe, Kenneth Cadham (*w*) 3Sept.
Edmond, Norman Douglas (*w*) 3Sept.
Fuller, Roy Leslie (*w*) 3Sept.
North, Harold Leslie (*w*) 3Sept.
Fitz-Gibbon, Basil Francis (*w*) 3Sept.
McClure, David Alston Johnstone (*w*) 3Sept.
Pilcher, Percy Herbert Stanley (*w*) 3Sept.
Finlayson, Peter James Sinclair (*w*) 3Sept.
Piejus, Philip Charles (*w*) 3Sept.

1940

Parker, Allin Beers (*w*) 3Sept.
Middlehurst, John Powell (*w*) 3Sept.
Symons, Charles Michael Brooke (*w*) 3Sept.
Brown, Bernard Walter (*w*) 3Sept.
Coles, Rodney Maxwell (*w*) 3Sept.
Daw, Victor George, *D.F.C.* (*w*) 3Sept.
Grassick, Robert Davidson (*w*) 3Sept.
Barthropp, Patrick Peter Colin (*w*) 3Sept.
Harris, William Arthur Reynolds (*w*) 3Sept.
Bradley, Arthur James (*w*) 3Sept.
Bailey, Reginald Jack (*w*) 3Sept.
Stewart, Donald George Alexander (*w*) 3Sept.
Chapman, Benjamin Edward (*w*) 3Sept.
Knapton, Frederick William Brooksbank (*w*) 3Sept.
Welburn, Frank (*w*) 3Sept.
Fisher, Gerald (*w*) 3Sept.
Robertson, Gordon Parker (*w*) 3Sept.
Wilding, Arthur (*w*) 3Sept.
Walmsley, Ivor William Reginald (*w*) 3Sept.
Carr, Robert Leonard Blyth (*w*) 3Sept.
Rayner, Ivan St. John (*w*) 3Sept.
Sutton, Fraser Barton (*w*) 3Sept.
Terry, Leslie (*w*) 3Sept.
Holland, Maurice Kirby (*w*) 3Sept.
Birks, Norman Napier (*R.A.F.O.*) (*w*) 3Sept.
Parker, Thomas Campbell (*R.A.F.O.*) (*w*) 3Sept.
McNally, Patrick Joseph (*R.A.F.O.*) (*w*) 3Sept.
Burton, William Robert (*R.A.F.O.*) (*w*) 3Sept.
Garnell, Hugh (*R.A.F.O.*) (*w*) 3Sept.
Nicholl, David Claridge (*R.A.F.O.*) (*w*) 3Sept.
Chopping, Ralph Campbell (*R.A.F.V.R.*) (*w*) 3Sept.

1940

Beaumont, William Reginald Lancelot (*R.A.F.V.R.*) (*w*) 3Sept.
Nock, Douglas Harry (*R.A.F.V.R.*) (*w*) 3Sept.
Pick, Thomas Calver (*R.A.F.V.R.*) (*w*) 3Sept.
Cracknell, Douglas Aubrey (*R.A.F.V.R.*) (*w*) 3Sept.
Chalmers, Ronald Anderson Reid (*R.A.F.V.R.*) (*w*) 3Sept.
Lee, Kenneth Norman Thomas (*R.A.F.V.R.*) (*w*) 3Sept.
Martin, Eric John (*R.A.F.V.R.*) (*w*) 3Sept.
McGowan, Roy Andrew (*R.A.F.V.R.*) (*w*) 3Sept.
Winter, Richard Arthur (*R.A.F.V.R.*) (*w*) 3Sept
Hill, Anthony Eustace (*R.A.F.V.R.*) (*w*) 3Sept.
Wood, Louis Selkirk (*R.A.F.V.R.*) (*w*) 3Sept.
McGregor, Peter Reginald (*R.A.F.V.R.*) (*w*) 3Sept.
Martindale, Anthony Featherstonehaugh (*R.A.F.V.R.*) (*w*) 3Sept.
Halley, Edward Thompson (*R.A.F.V.R.*) (*w*) 3Sept.
Howell, Sydney Walter Richard (*R.A.F.V.R.*) (*w*) 3Sept.
Crawford, George (*R.A.F.V.R.*) (*w*) 3Sept.
Olley, Michael George (*R.A.F.V.R.*) (*w*) 3Sept.
Johnson, Donald George (*R.A.F.V.R.*) (*w*) 3Sept.
Bicknell, Nigel, *D.F.C.* (*R.A.F.V.R.*) (*w*) 3Sept.
Coke, *The Hon.* David Arthur (*R.A.F.V.R.*) (*w*) 3Sept.
Cormack, Alexander James (*R.A.F.V.R.*) (*w*) 3Sept.
Lofts, Keith Temple (*A.A.F.*) (*w*) 3Sept.
Blayney, Adolf Jarvis (*A.A.F.*) (*w*) 3Sept.
Frisby, Edward Murray (*A.A.F.*) (*w*) 3Sept.
Gilroy, George Kemp *D.F.C.* (*A.A.F.*) (*w*) 3Sept.
Hunter, Graham Cousin (*A.A.F.*) (*w*) 3Sept.

General Duties Branch—Flying Officers

1940

Morton, James Storrs (*A.A.F.*) (*w*) 3Sept.
Adams, Dennis Arthur (*A.A.F.*) (*w*) 3Sept.
Parsons, Phillip Trevor (*A.A.F.*) (*w*) 3Sept.
Harris, Edward Norman (*A.A.F.*) (*w*) 3Sept.
Looker, David John (*A.A.F.*) (*w*) 3Sept.
Straight, Whitney Willard, *M.C.* (*A.A.F.*) (*w*) 3Sept.
Macfie, Colin Hamilton (*A.A.F.*) (*w*) 3Sept.
Webb, George Francis Herbert (*A.A.F.*) (*w*) 3Sept.
Burrell Robert (*A.A.F.*) (*w*) 3Sept.
Allerton, *Baron* George William Lawries Jackson (*A.A.F.*) (*w*) 3Sept.
Newman, Charles Drayton (*A.A.F.*) (*w*) 3Sept.
Lane, John Grahame (*A.A.F.*) (*w*) 3Sept.
Carnaby, William Fleming (*A.A.F.R.O.*) (*w*) 3Sept.
Moloney, Brian Hugh (*A.A.F.R.O.*) (*w*) 3Sept.
Bjelke - Petersen, Harold Ridley (*R.A.F.V.R.*) (*w*) 4Sept.
Batchelor, Ian Robertson (*R.A.F.V.R.*) (*w*) 4Sept.
Davies, Derek Edmund (*R.A.F.V.R.*) (*w*) 4Sept.
Jackson, John Edwin (*R.A.F.V.R.*) (*w*) 4Sept.
Holden, Kenneth (*A.A.F.*) (*w*) 4Sept.
Ferguson, Victor Robert Hull (*R.A.F.V.R.*) (*w*) 5Sept.
Geddes, Keith Irvine (*R.A.F.V.R.*) (*w*) 5Sept.
Blakeway, Ralph Elliot Murison (*R.A.F.O.*) (*w*) 7Sept.
Weir, Archibald Nigel Charles (*R.A.F.V.R.*) (*w*) 9Sept.
Mitchell, Henry, *A.F.M.* (*R.A.F.O.*), (*w*) 10Sept.
Walenn, Gilbert William (*R.A.F.V.R.*) (*w*) 10Sept.

1940

Merrifield, Gordon Montague (*R.A.F.V.R.*) (*w*) 10Sept.
Lacey, Norman Sidney (*R.A.F.V.R.*) (*w*) 10Sept.
Halley, George Charlton (*R.A.F.V.R.*) (*w*) 10Sept.
McLaren, Robert Duncan (*R.A.F.V.R.*) (*w*) 11Sept.
Russell, Samuel Philip (*R.A.F.V.R.*) (*w*) 11Sept.
Smith, Denis Herbert Vincent (*R.A.F.O.*) (*w*) 13Sept.
Burnham, Montague Edward (*R.A.F.V.R.*) (*w*) 13Sept.
Garden, Mowbray (*R.A.F.V.R.*) (*w*) 14Sept.
Grieve, Andrew Terras (*R.A.F.V.R.*) (*w*) 14Sept.
Worth, Thomas Hovenden (*R.A.F.V.R.*) (*w*) 15Sept.
Johnston, George Acheson Bower (*A.A.F.*) (*w*) 16Sept.
Keighley, Geoffrey (*A.A.F.*) (*w*) 17Sept.
Lambert, Richard (*w*) 18Sept.
Reddick, David Anthony (*w*) **P.** 18Sept.
Hockey, Ronald Clifford (*R.A.F.V.R.*) (*w*) 18Sept.
Beverley, Robert Lewis (*R.A.F.V.R.*) (*w*) 18Sept.
Boyd, Robert Thomas (*R.A.F.V.R.*) (*w*) 18Sept.
Bruce, Robert (*R.A.F.V.R.*) (*w*) 18Sept.
Elwell, Paul Bingham (*R.A.F.V.R.*) (*w*) 18Sept.
Georgeson, John Sclater (*R.A.F.V.R.*) (*w*) 18Sept.
Hackney, Robert Martin (*R.A.F.V.R.*) (*w*) 18Sept.
Henderson, James Alan MacDonald (*R.A.F.V.R.*) (*w*) 18Sept.
Lister, Frank Vaudrey (*R.A.F.V.R.*) (*w*) 18Sept.
Micklethwait, John Raymond (*R.A.F.V.R.*) (*w*) 18Sept.
Mills, Alfred Charles Lyndon (*R.A.F.V.R.*) (*w*) 18Sept.
Mitchell, Rupert Rolfe Larke (*R.A.F.V.R.*) (*w*) 18Sept.

1940

Motion, Vernon (*R.A.F.V.R.*) (*w*) 18Sept.
Randall, John Douglas (*R.A.F.V.R.*) (*w*) 18Sept.
Rush, James (*R.A.F.V.R.*) (*w*) 18Sept.
Horne, Horace Eldred (*R.A.F.O.*) (*w*) 19Sept.
Swan, Lawrence (*R.A.F.V.R.*) (*w*) 19Sept.
Chubb John Anthony (*R.A.F.V.R.*) (*w*) 19Sept.
Drummond, Peter (*R.A.F.V.R.*) (*w*) 20Sept.
Blow, Ernest Lynton (*R.A.F.V.R.*) (*w*) 21Sept.
Lewis, Geoffrey Mostyn (*R.A.F.V.R.*) (*w*) 21Sept.
Zweigbergh, Thomas Colenutt (*R.A.F.V.R.*) (*w*) 21Sept.
Brain, Jack (*w*) 23Sept.
Wilson, Albert Frederick Mackenzie (*w*) 23Sept.
Wyatt - Smith, Peter (*w*) 23Sept.
Hogg, Richard John Kitchener (*w*) 23Sept.
Brain, Cecil James Algernon Grant, *D.F.C.* (*w*) 23Sept.
Belyea, Donald Gordon (*w*) 23Sept.
Egerton, Richard Gerard (*w*) 23Sept.
Secretan, Dennis (*w*) 23Sept.
Engstrom, Vaughan Göthrik Welsby (*w*) 23Sept.
Harkness, Donald Joseph, *D.F.C.* (*w*) 23Sept.
Plumb, Douglas Keith Brodie, Peter Gascoyne (*w*) 23Sept.
Hawes, Gerald Benjamin (*w*) 23Sept.
Stevens, Leonard Walter (*w*) 23Sept.
Musgrave, Trenham Christopher (*w*) 23Sept.
Harvey, Derek Leslie (*w*) 23Sept.
Wardle, Howard Douglas (*w*) 23Sept.
Coutts, Desmond Christian Frederick (*w*) 23Sept.
Mountford, Robert Henry James (*R.A.F.V.R.*) (*w*) 23Sept.
Newton, Harold Maurice (*R.A.F.V.R.*) (*w*) 25Sept.
North-Lewis, John Patrick (*R.A.F.V.R.*) (*w*) 25Sept.

General Duties Branch—Flying Officers

1940

Beazley, Hugh John Sherard (*R.A.F.V.R.*) (*w*) 25Sept.
Bourne, Walter John (*R.A.F.V.R.*) (*w*) 25Sept.
Burrows, Thomas William (*R.A.F.V.R.*) (*w*) 25Sept.
Osborn, Andrew Francis Atterbury, *D.F.C.*(*R.A.F.V.R.*) (*w*) 25Sept.
Reid, James Gifford (*R.A.F.V.R.*) (*w*) 25Sept.
Searle, Walter John (*R.A.F.V.R.*) (*w*) 25Sept.
Black, Harold Colin (*R.A.F.V.R.*) (*w*) 25Sept.
Evill, Arthur Guy (*R.A.F.V.R.*) (*w*) 25Sept.
A. Hughes, Edward Gordon (*R.A.F.V.R.*) (*w*) 25Sept.
Douglas-Hamilton, *Lord* David (*R.A.F.V.R.*) (*w*) 25Sept.
Fisher, Antony George Anson (*R.A.F.V.R.*) (*w*) 25Sept.
Houseman, Alan Edward (*R.A.F.V.R.*) (*w*) 25Sept.
Acheson, James Glasgow Irwin (*R.A.F.V.R.*) (*w*) 26Sept.
Arnott, Hugh (*R.A.F.V.R.*) (*w*) 26Sept.
Bailey, James Richard Abe (*R.A.F.V.R.*) (*w*) 26Sept.
Bandinel, James Julian Frederick Henry (*R.A.F.V.R.*) (*w*) 26Sept.
Bayles, Ian Norman (*R.A.F.V.R.*) (*w*) 26Sept.
Cook, Alec Ernest (*R.A.F.V.R.*) (*w*) 26Sept.
Eccles, Hugh Haslett (*R.A.F.V.R.*) (*w*) 26Sept.
Gilliat, Christopher David (*R.A.F.V.R.*) (*w*) 26Sept.
Halstead, James Lancaster (*R.A.F.V.R.*) (*w*) 26Sept.
Holdsworth, Richard William Gilbert (*R.A.F.V.R.*) (*w*) 26Sept.
Knocker, William Rodney Alexander (*R.A.F.V.R.*) (*w*) 26Sept.
Llewellyn, Thomas Henry Algernon (*R.A.F.V.R.*) (*w*) 26Sept.

1940

Martin, Michael John Philip (*R.A.F.V.R.*) (*w*) 26Sept.
Mayhew, Paul Francis (*R.A.F.V.R.*) (*w*) 26Sept.
Merifield, John Roy Hugh (*R.A.F.V.R.*) (*w*) 26Sept.
Miles, Peter Fenton (*R.A.F.V.R.*) (*w*) 26Sept.
Milnes, George Ewart (*R.A.F.V.R.*) (*w*) 26Sept.
Mottram, Ralph McEwan, *D.F.C.* (*R.A.F.V.R.*) (*w*) 26Sept.
Nelson - Edwards, George Hassall (*R.A.F.V.R.*) (*w*) 26Sept.
Stevens, Edward Denys (*R.A.F.V.R.*) (*w*) 26Sept.
Thompson, Louis Richard Melville (*R.A.F.V.R.*) (*w*) 26Sept.
Thompson, Reginald Perronet Campbell (*R.A.F.V.R.*) (*w*) 26Sept.
Williams, Edward Julian Ainslie (*R.A.F.V.R.*) (*w*) 26Sept.
Weizmann, Michael Oser (*R.A.F.V.R.*) (*w*) 26Sept.
Frain, George (*A.A.F.*) (*w*) 26Sept.
Watt, Charles Chamberlin MacCulloch (*A.A.F.*) (*w*) 26Sept.
Penman, David Jackson (*w*) 27Sept.
Masefield, Eric Bertram George (*w*) 27Sept.
Ashfield Glynn (*w*) 27Sept.
Edwards, Henry Grahame (*w*) 27Sept.
Davidge, Edward John (*w*) 27Sept.
Dale, Arthur Ernest, *D.F.M.* (*w*) 27Sept.
Mitchell, John (*w*) 27Sept.
Almack, John Peter Basil (*R.A.F.V.R.*) (*w*) 27Sept.
Howard, Geoffrey (*R.A.F.V.R.*) (*w*) 27Sept.
Saville, Donald Teale (*R.A.F.V.R.*) (*w*) 27Sept.
Stocken, Leslie Oliver (*R.A.F.V.R.*) (*w*) 27Sept.
Walker, James Godfrey (*R.A.F.V.R.*) (*w*) 29Sept.
Reynolds, Peter James Booth (*R.A.F.V.R.*) (*w*) 29Sept.

1940

Jones, Humphrey Owen (*w*) 30Sept.
Cole, James Gordon (*w*) 30Sept.
Clayton, Arthur Chamberlain Pitt, *D.F.C.* (*w*) 30Sept.
Scott, Gerald King, *D.F.C.* (*w*) 30Sept.
Rogers, Richard Milner (*w*) 30Sept.
Corbett, Alexander Boyd (*w*) 30Sept.
Willis, Robert Andrew Groves (*w*) 30Sept.
Simpson, Allan James (*w*) 30Sept.
King, William John (*w*) 30Sept.
Hitchings, Bryan Albert Harold (*w*) 30Sept.
Sinclair, George Leslie, *D.F.C.* (*w*) 30Sept.
Thorburn, Henry William (*w*) 30Sept.
Robertson, John Dewar (*w*) 30Sept.
Hall, John Charles, *D.F.C.* (*w*) 30Sept.
Thallon, William Herbert (*w*) 30Sept.
Price, Charles Peter Dovey, *D.F.C.* (*w*) 30Sept.
Dexter, Peter Grenfell, *D.F.C.* (*w*) 30Sept.
Davison Henry (*w*) 30Sept.
McDermott, Irving Francis (*w*) 30Sept.
O'Leary, Lawrence Michael (*w*) 30Sept.
Doughty, Neville Anthony Richard (*w*) 30Sept.
Blount, John Henry Lempriere (*w*) 1Oct.
Drimmie, George Keith Ross (*w*) 1Oct.
Warren, Charles (*w*) 1Oct.
Jeffrey, Walter Thomas (*w*) 1Oct.
Preston, Stuart Frederick (*R.A.F.V.R.*) (*w*) 1Oct.
Proctor, Paul Michael (*w*) 1Oct.
Dickins, Douglas Stewart (*w*) 2Oct.
Baker, Eric Neil (*w*) 2Oct.
True, Jack Dennis (*w*) 2Oct.
de Mestre, Peter Morrice, *D.F.C.* (*w*) 2Oct.
Hynes, Terance Gerard, *D.F.C.* (*w*) 2Oct.
Cryderman, Lawrence Elwood (*w*) 2Oct.

General Duties Branch—Flying Officers

1940

Arnold, Walter Henry (*w*) 2Oct.
Thompson, James Reginald (*w*) 2Oct.
Hart, John Stewart (*w*) 2Oct.
Williams, Geoffrey Reginald Thompson (*w*) 2Oct.
Booth, John Stanley, *D.F.C.* (*w*) 2Oct.
Smithers, Bryan William (*w*) 2Oct.
Kingsbury, Leicester Cornelius (*w*) 2Oct.
Adams, Lloyd Stanley (*w*) 2Oct.
Welling, Donald Maitland, *D.F.C.* (*w*) 2Oct.
Cox, Graham James (*w*) 2Oct.
Dixon, John Antony (*w*) 2Oct.
Harrison - Broadley, John (*w*) 2Oct.
Elliott, Charles Lawrence (*R.A.F.V.R.*) (*w*) 2Oct.
Linney, Anthony Stuart (*w*) 3Oct.
Alldis, Cecil Anderson (*R.A.F.V.R.*) (*w*) 3Oct.
Barclay, Richard George Arthur, *D.F.C.* (*R.A.F.V.R.*) (*w*) 3Oct.
Barlow, Thomas Peter Ernest (*R.A.F.V.R.*) 3Oct.
Brotherton-Ratcliffe, John (*R.A.F.V.R.*) (*w*) 3Oct.
Bulmer, Alan (*R.A.F.V.R.*) (*w*) 3Oct.
Bushell, John Christopher Windowe (*R.A.F.V.R.*) (*w*) 3Oct.
Coates, John Arthur Gordon (*R.A.F.V.R.*) (*w*) 3Oct.
Crew, Edward Dixon (*R.A.F.V.R.*) (*w*) 3Oct.
A. Crompton, John Anthony (*R.A.F.V.R.*) (*w*) 3Oct.
Dent, Richard Ewer (*R.A.F.V.R.*) (*w*) 3Oct.
Dunn, Derek John (*R.A.F.V.R.*) (*w*) 3Oct.
Ellingham, William Lloyd (*R.A.F.V.R.*) (*w*) 3Oct.
Furness, Roy Giffard (*R.A.F.V.R.*) (*w*) 3Oct.
Gascoyne-Cecil, Rupert Arthur Victor (*R.A.F.V.R.*) (*w*) 3Oct.

1940

Glennie, Donald Gordon (*R.A.F.V.R.*) (*w*) 3Oct.
Gordon, Robert Hugh, *D.F.C.* (*R.A.F.V.R.*) (*w*) 3Oct.
Griffiths, Roland Vivian Langdon (*R.A.F.V.R.*) (*w*) 3Oct.
Haggie, Ian Stewart (*R.A.F.V.R.*) (*w*) 3Oct.
Hillary, Richard Hope (*R.A.F.V.R.*) (*w*) 3Oct.
Hirons, Arthur Walter (*R.A.F.V.R.*) (*w*) 3Oct.
Hughes, Frederick Desmond (*R.A.F.V.R.*) (*w*) 3Oct.
Lindsay, Edward Workman (*R.A.F.V.R.*) (*w*) 3Oct.
Lockhart, James (*R.A.F.V.R.*) (*w*) 3Oct.
Mallender, Peter Frederick (*R.A.F.V.R.*) (*w*) 3Oct.
Melvill, James Cosmo (*R.A.F.V.R.*) (*w*) 3Oct.
Morgan, Hugh Travers (*R.A.F.V.R.* (*w*) 3Oct.
Nicholson, Angus Archibald Norman (*R.A.F.V.R.*) (*w*) 3Oct.
Nunn, John Leslie (*R.A.F.V.R.*) (*w*) 3Oct.
Osborn, Richard Bentley (*R.A.F.V.R.*) (*w*) 3Oct.
Page, Allan Geoffrey (*R.A.F.V.R.*) (*w*) 3Oct.
Percy, Hugh Harold (*R.A.F.V.R.*) (*w*) 3Oct.
Petley, Desmond (*R.A.F.V.R.*) (*w*) 3Oct.
Robinson, James Clifton Edmeston (*R.A.F.V.R.*) (*w*) 3Oct.
Scott-Malden, Francis David Stephen (*R.A.F.V.R.*) (*w*) 3Oct.
Seddon, John Wilfred (*R.A.F.V.R.*) (*w*) 3Oct.
Sturrock, John George Ramsay (*R.A.F.V.R.*) (*w*) 3Oct.
Tanner, Richard Lloyd (*R.A.F.V.R.*) (*w*) 3Oct.
Turner, Richard Patrick (*R.A.F.V.R.*) (*w*) 3Oct.
Winser, Frederick Christopher Donald (*R.A.F.V.R.*) (*w*) 3Oct.
Woodward, Robert Sinckler (*R.A.F.V.R.*) (*w*) 3Oct.

1940

Alexander, George William (*R.A.F.V.R.*) (*w*) 5Oct.
Douglas, Alan Graham (*w*) 6Oct.
Griffiths, Stanley William (*w*) 6Oct.
Richardson, Francis Sutherland (*w*) 6Oct.
Scott, John Ernest Dudley (*R.A.F.O.*) 6Oct.
Brotherstone, Thomas Sutherland (*A.A.F.*) (*w*) 6Oct.
Bulstrode, Roger Francis (*R.A.F.O.*) 7Oct.
Scott, Michael David (*R.A.F.V.R.*) (*w*) 7Oct.
Jennings, John Whitfield (*A.A.F.*) (*w*) 7Oct.
Turtle, Reginald William Arthur (*w*) 8Oct.
Alexander, John Collinson (*w*) 8Oct.
Burne, Thomas Roper (*w*) 8Oct.
Chilton, Peter Livingstone (*w*) 8Oct.
Hoy, William (*w*) 8Oct.
Lylian, John Clement Julius (*w*) 8Oct.
Padfield, Eric Walwyn (*w*) 8Oct.
Parsons, Robert James Sealer (*w*) 8Oct.
Steventon, Donald Wilfrid (*w*) 8Oct.
Guest, Ernest Melville Charles (*w*) 9Oct.
Lowe, John Conyers (*w*) 9Oct.
Raban, Maurice Cuthbert (*w*) 9Oct.
Seymour, Thomas Peter (*w*) 9Oct.
Pargeter, Reginald Clive (*R.A.F.V.R.*) (*w*) 9Oct.
Aitken, William Traven (*R.A.F.V.R.*) (*w*) 9Oct.
Lusk, Harold Stewart (*R.A.F.V.R.*) (*w*) 10Oct.
Adams, Harold William Sherwood (*R.A.F.V.R.*) (*w*) 10Oct.
Burt, Kenyon Oswald (*R.A.F.V.R.*) (*w*) 11Oct.
Dalrymple-White Henry Arthur (*R.A.F.V.R.*) (*w*) 11Oct.
Sterne, Walter (*R.A.F.V.R.*) (*w*) 11Oct.
Thorn, Robert Cuthbert (*R.A.F.O.*) (*w*) 12Oct.

General Duties Branch—Flying Officers

1940

Holderness, Harold Hardwicke Clarke (*R.A.F.V.R.*) (*w*) 14Oct.
Mackay, William Murray (*R.A.F.V.R.*) (*w*) 14Oct.
Whitehead, Roy Valentine (*w*) 16Oct.
Calver, William John (*w*) 16Oct.
Willis, Charles Henry, *A.F.C.* (*R.A.F.V.R.*) (*w*) 16Oct.
Lynn, Lewis Alan (*w*) 19Oct.
Giroux, Sidney Norman (*R.A.F.V.R.*) (*w*) 19Oct.
Paul, Frank McBean (*R.A.F.V.R.*) (*w*) 19Oct
Cliff, Stephen Bertram (*R.A.F.V.R.*) (*w*) 20Oct.
Hugo, Petrus Hendrick, *D.F.C.* (*w*) 21Oct.
Weston, George Ernest (*w*) 21Oct.
Whitaker, Peter Leicester (*w*) 21Oct.
Ladyman, Sydney Charles (*w*) 21Oct.
Wilson, Donald Fraser (*w*) 21Oct.
Meigh, Alan Cotton (*w*) 21Oct.
Mundy, John Douglas, *D.F.C.* (*w*) 21Oct.
Mullins, Ernest Roy (*w*) 21Oct.
Small, Kenneth Duncan (*w*) 21Oct.
Warner, Trevor John (*w*) 21Oct.
Glover, John Thomson (*w*) 21Oct.
Pike, Victor Fernley Baker, *D.F.C.* (*w*) 21Oct.
Bartley, Anthony Charles, *D.F.C.* (*w*) 21Oct.
Mulligan, Robert Trevor (*w*) 21Oct.
Beamont, Roland Prosper (*w*) 21Oct.
Stapleton, Basil Gerald, *D.F.C.* (*w*) 21Oct.
Whitecross, James Alexander (*w*) 21Oct.
Millson, Alan William (*w*) 21Oct.
McGillivray, Thomas Campbell (*w*) 21Oct.
White, Austin Denys (*w*) 21Oct.
Harries, James Allen (*w*) 21Oct.

1940

Hync, Gerald O'Farrell Grant (*w*) 21Oct.
MacDougall, Ian Neil (*w*) 21Oct.
Morant, Roy Arthur Lushington (*w*) 21Oct.
Fuller, Edward Hamilton Fleetwood (*R.A.F.V.R.*) (*w*) 22Oct.
Scott, Leonard David Mostyn (*w*) 23Oct.
Bary, Roland Edward (*w*) 23Oct.
Gray, Colin Falkland, *D.F.C.* (*w*) 23Oct.
Armstrong, William (*w*) 23Oct.
Topham, John Grove (*w*) 23Oct.
Charles, Peter Sherriff (*w*) 23Oct.
Lewis, Raymond Grant (*w*) 23Oct.
Carriere, Jean Charles (*w*) 23Oct.
Clift, Douglas Gerald (*w*) 23Oct.
Newling, Michael Alan *D.F.C.* (*w*) 23Oct.
Storrar, James Eric, *D.F.C.* (*w*) 23Oct.
Brown, Ronald Clifford (*w*) 23Oct.
Ashby, George Willis (*w*) 23Oct.
Gardner, John Rushton (*w*) 23Oct.
Auger, Henri Ferdinand (*w*) 23Oct.
Simpson, Peter James *D.F.C.* (*w*) 23Oct.
Craig, Frederick Henry (*w*) 23Oct.
Ashton, Ronald Hugh (*w*) 23Oct.
Holland, Robert Hugh, *D.F.C.* (*w*) 23Oct.
Wright, Allan Richard (*w*) 23Oct.
Yule, Robert Duncan (*w*) 23Oct.
Woods, Arthur Bickerstaffe (*R.A.F.V.R.*) (*w*) 23Oct.
O'Brien, Oliver James (*w*) 24Oct.
Laubscher, Charles James (*R.A.F.O.*) (*w*) 24Oct.
King, Joseph Richard (*R.A.F.V.R.*) (*w*) 24Oct.
Skyrme, Henry Beaucourt (*R.A.F.V.R.*) (*w*) 25Oct.

1940

Underwood, Peter Everett (*R.A.F.V.R.*) (*w*) 25Oct.
Thompson, John Henry (*R.A.F.V.R.*) (*w*) 26Oct.
Aitken, Harold Patrick (*R.A.F.V.R.*) (*w*) 28Oct.
Greenwood, Edward John P. 30Oct.
Heal, Harry James (*w*) 31Oct.
Haines, Cecil Venn (*w*) 1Nov.
Armitage, Dennis Lockhart (*R.A.F.V.R.*) (*w*) 4Nov.
Morton, Hugh William (*w*) 5Nov.
Godby, Patric Rhodes (*w*) 5Nov.
Baudoux, Everett Large, *D.F.C.* (*w*) 5Nov.
Bell, George James (*w*) 5Nov.
Monteith, William Neve (*R.A.F.O.*) (*w*) 5Nov.
Richie, James Richchie (*w*) 6Nov.
Sherry, John Alexander (*w*) 6Nov.
Barber, Ronald Jack Pitt (*w*) 6Nov.
Wooldridge, Edmond Lestocq (*w*) 6Nov.
Herron, Hugh Michael Turretin (*w*) 6Nov.
Mason, Percy Walter (*w*) 6Nov.
Holford, David William *D.F.C.* (*w*) 6Nov.
Beal, Samuel Thomas (*w*) 6Nov.
Packington, Raymond Edwin (*w*) 6 Nov.
Hovenier, Arthur Peter (*w*) 6Nov.
Dottridge, Anthony Philip, *D.F.C.* (*w*) 6Nov.
Arbon, Paul Wade (*w*) 6Nov.
Dewhurst, Kenneth Shortland (*w*) 6Nov.
Hancock, Norman Patrick Watkins (*w*) 6Nov.
Kitson, Thomas Roy (*w*) 6Nov.
Ridpath, Graham Voice, *D.F.C.* (*w*) 6Nov.
Jefferies, Charles Gordon St. David (*w*) 6Nov.
Brownlie, Ian Morgan Rutherford, *D.F.C.* (*w*) 6Nov.
Redman, John (*w*) 6Nov.

General Duties Branch—Flying Officers

1940

McKnight, William Lidstone, *D.F.C.* (*w*) 6Nov.
Spencer, Walter George (*w*) 6Nov.
Edwards, Nigel John Deuchar (*w*) 6Nov.
Bisgood, Douglas Leonard (*w*) 6Nov.
Dunn, Peter Wingate (*w*) 6Nov.
Murch, Leonard Charles (*w*) 6Nov.
Bell-Salter, David Basil (*w*) 6Nov.
Stathers, Douglas Nicholson (*w*) 6Nov.
Hobbs, Joseph Bede (*w*) 6Nov.
Williams, Hugh Spicer Pardoe (*w*) 6Nov.
Yapp, Derek Sidney (*w*) 6Nov.
Humphreys, James Samuel (*w*) 6Nov.
Pennington, Denis Arthur (*w*) 6Nov.
Corkett, Allan Henry (*w*) 6Nov.
Child-Villiers, Edward Mansel (*w*) 6Nov.
King, Edwin Hall (*w*) 6Nov.
Dawbarn, Peter Leslie (*w*) 6Nov.
Marsland, Guy (*w*) 6Nov.
Avery, Guy Robert (*w*) 6Nov.
Laverty, Kevin (*w*) 6Nov.
Triptree, Douglas Walter (*w*) 6Nov.
Greenwood, John Peter Bowtell (*w*) 6Nov.
Hardy, Richard (*w*) 6Nov.
Ford, James Dudley (*w*) 6Nov.
Tavener, John Harold (*w*) 6Nov.
Watts, Peter Harris (*w*) 6Nov.
Southwell, John Sydney (*w*) 6Nov.
Truscott, Lewis Jack Bate (*w*) 6Nov.
Riley, Frederick (*w*) 6Nov.
Herrick, Brian Henry (*w*) 6Nov.
Young, Michael Hugh, *D.F.C.* (*w*) 6Nov.
Griffiths, Desmond Robert (*w*) 6Nov.
Aldridge, Kenneth Arthur (*w*) 6Nov.
Little, James Alexander, *D.F.C.* (*w*) 6Nov.

1940

Thomas, Samuel Richard (*w*) 6Nov.
Wright, Ronald Charles (*w*) 6Nov.
Latta, John Blandford, *D.F.C.* (*w*) 6Nov.
Kay, Desmond Hayward Sidley, *D.F.C.* (*w*) 6Nov.
Inniss, Aubrey Richard De Lisle (*w*) 6Nov.
Macphail, James Frederick John (*w*) 6Nov.
Lovell, Marcel George Leon (*w*) 6Nov.
Cotes-Preedy, Digby Vawdre Cartmel (*w*) 6Nov.
Mitchell, Herbert Kenneth (*w*) 6Nov.
Peachment, Charles Barton Gower (*w*) 6Nov.
Assheton, William Radclyffe (*w*) 6Nov.
Thomas, Bruce Kentish (*w*) 6Nov.
Loat, Peter Edgar Alfred (*w*) 6Nov.
Palmer, John Harold Tearl (*w*) 6Nov.
Davies, Graham Gordon Ayerst (*w*) 6Nov.
Mackinnon, Frank Hay Livingston (*w*) 6Nov.
Stokes, Richard William (*w*) 6Nov.
Bassett, Francis Bernard (*w*) 6Nov.
Kirk, William John Rennie (*w*) 6Nov.
Ayres, Robert William, *D.F.C.* (*w*) 6Nov.
Hannah, Kenneth Thomas (*w*) 6Nov.
Holderness, Anthony James (*w*) 6Nov.
McGlasham, Kenneth Butterworth (*w*) 6Nov.
Robinson, Geoffrey Milburn (*w*) 6Nov.
Clark, Hubert Percival, *D.F.C.* (*w*) 6Nov.
Derbyshire, John Montague (*w*) 6Nov.
Bailey, Reginald Edward (*w*) 6Nov.
Hill, George Edward (*w*) 6Nov.
Carruthers, Hew Douglas (*w*) 6Nov.
Hyde, James Robert (*w*) 6Nov.
Collins, Stuart Gordon (*w*) 6Nov.

1940

Algeo, Anthony John Sheppard (*w*) 6Nov.
Gane, Victor Beavan Reynolds (*w*) 6Nov.
Wiens, Russell Henry (*w*) 6Nov.
Hayter, Anthony Ross Henzell (*w*) 6Nov.
Lambert, Michael Montgomery (*w*) 6Nov.
Mackenzie, Kenneth Ian (*w*) 6Nov.
Hamilton, Alexander Lewis (*w*) 6Nov.
Atkinson, Gordon Barry (*w*) 6Nov.
Royle, Paul Gordon (*w*) 6Nov.
Elger, Frank Richard Charles (*w*) 6Nov.
Hill, Archibald Edmund (*w*) 6Nov.
Peters, John Frederick Herbert (*w*) 6Nov.
Macpherson, Robert Ian Cheyne (*w*) 6Nov.
Edwards, Robert Howard (*w*) 6Nov.
Ritchie, Gordon William Stewart (*w*) 6Nov.
Stuart, Douglas Hillyiard (*w*) 6Nov.
Trousdale, Richard Macklow, *D.F.C.*(*w*) 6Nov.
Walker, Renton Manners (*w*) 6Nov.
Lawrence, Keith Ashley (*w*) 6Nov.
Verity, Victor Bosanquet (*w*) 6Nov.
Fowler, Alfred Lawrence, *D.F.C.* (*w*) 6Nov.
McHardy, Edric Hartgill (*w*) 6Nov.
Doe Robert Francis Thomas, *D.F.C.* (*w*) 6Nov.
Evans, Philip Gordon (*w*) 6Nov.
Dudeney, Patrick Alan (*w*) 6Nov.
Mortimer-Rose, Edward Brian (*w*) 6Nov.
Mallet, Maurice Bradbury (*w*) 6Nov.
Masters, Keith John (*w*) 6Nov.
Axtell, Francis George (*w*) 6Nov.
Willatt, Philip Addington (*w*) 6Nov.
Furniss, Patric Dunn (*w*) 6Nov.
Towlson, Joan Doar (*w*) 6Nov.
Pennington, Elvin Darley (*w*) 6Nov.

General Duties Branch—Flying Officers

1940

Bond, Hedleigh St. George (*R.A.F.V.R.*) (*w*) 6Nov.
Bachmanu, Jaek Henry (*R.A.F.V.R.*) (*w*) 6Nov.
Boot, Peter Victor *D.F.C.* (*R.A.F.V.R.*) (*w*) 6Nov.
Haddon-Hall, Charles (*R.A.F.V.R.*) (*w*) 6Nov.
King, James Douglas (*R.A.F.V.R.*) (*w*) 6Nov.
Talman, James MacGill, *D.F.C.* (*R.A.F.V.R.*) (*w*) 6Nov.
Shelford, Douglas Frederick Ommanney (*R.A.F.V.R.*) (*w*) 8Nov.
Bacon, Robert Hereford (*R.A.F.V.R.*) (*w*) 8Nov.
Rawson, Arthur Harold Charles Adams (*R.A.F.V.R.*) (*w*) 8Nov.
Grubb, Howard Thomas (*R.A.F.V.R.*) (*w*) 11Nov.
Johnson, Dudley Graham (*R.A.F.V.R.*) (*w*) 13Nov.
Maxwell-Lipkiu, Eric (*R.A.F.V.R.*) (*w*) 13Nov.
Penney, Victor Gwynn (*w*) 18Nov.
Gooch, Anthony Horace Neave (*w*) 18Nov.
Fisher, Hurtle William Hamilton (*w*) 18Nov.
Bayliss, Derek (*w*) 18Nov.
Beanclair, Robert Fochaig (*w*) 18Nov.
Davies, William Twiston, *D.F.C.* (*w*) 18Nov.
Walker, Eric (*w*) 18Nov.
Edwards, Jeffrey Hugh (*w*) 18Nov.
Harte-Lovelace, Anthony (*w*) 18Nov.
Campling, Eric Frank Knowles (*w*) 18Nov.
Strachan, Arnold John (*w*) 18Nov.
Moore, Joseph Laurence, *D.F.C.* (*w*) 18Nov.
Nicholson, George William (*w*) 18Nov.
Durston, Eric John (*w*) 18Nov.
Wootton, Ronald John Sinclair (*w*) 18Nov.
Hill, John Elliott Scott (*w*) 18Nov.

1940

Lynes, Gaviu John, *D.F.C.* (*w*) 18Nov.
Weir, Frederick Broadley (*w*) 18Nov.
Blennerhassett, Joseph William (*w*) 18Nov.
Godwin, John Harold (*w*) 18Nov.
Handley, Peter Saville (*w*) 18Nov.
Darwin, Christopher William Wharton (*w*) 18Nov.
James, Ross (*w*) 18Nov.
McLundie, Edward Allan (*w*) 18Nov.
A. Sherrington, Thomas Baldwin Aloysius (*w*) 18Nov.
West, Donald Rock (*w*) 18Nov.
Dagg, Ainsley George (*w*) 18Nov.
Harper, Clifton Watt (*w*) 18Nov.
Curtis, Frederick John *D.F.C.* (*w*) 18Nov.
Goodman, Fridjohn Victor Stanley (*w*) 18Nov.
Clements, Neville Oxynham (*w*) 18Nov.
Robertson, Francis Harold (*w*) 18Nov.
Frampton, Allan Douglas (*w*) 18Nov.
Romans, David Albert Alton, *D.F.C.* (*w*) 18Nov.
Leavitt, Robert Frederick (*w*) 18Nov.
Morrin, Ian Anderson (*w*) 18Nov.
A. Burningham, Frank Bertrand (*w*) 18Nov.
Goyen, Frank McKenzie (*w*) 18Nov.
Saul, Thomas Derek (*w*) 18Nov.
Butcher, Derek Dudley Martin (*w*) 18Nov.
MacDonald, Donald (*w*) 18Nov.
Waterton, William Arthur (*w*) 18Nov.
Forgan, Ronald Tetlow (*R.A.F.V.R.*) (*w*) 18Nov.
Gilmour, Robert Stewart, *D.F.C.* (*R.A.F.V.R.*) (*w*) 18Nov.
Leeder, Gordon Gerald (*R.A.F.V.R.*) (*w*) 18Nov.
Maxwell, Thomas Cairns Peattie (*R.A.F.V.R.*) (*w*) 18Nov.
Sykes, Helder Patrick Dixon (*R.A.F.V.R.*) (*w*) 18Nov.

1940

Towers-Perkins, William (*R.A.F.V.R.*) (*w*) 18Nov.
Hills, John (*R.A.F.V.R.*) (*w*) 20Nov.
A. Walters, Harry Charles (*R.A.F.V.R.*) (*w*) 22Nov.
Potter, William Cecil (*R.A.F.V.R.*) (*w*) 23Nov.
Spaiu, Sidney Gordon Hamilton (*R.A.F.V.R.*) (*w*) 23Nov.
Proctor, John Ernest (*w*) 24Nov.
Lancaster, John Henry (*w*) 25Nov.
Wolsey, Gordon Albert (*w*) 25Nov.
Dennis, John Mervyn (*w*) 25Nov.
Harcourt, Vernon Ralph Garcia (*w*) 25Nov.
Owen, John Scotter (*w*) 25Nov.
Stanbury, Clive Stanley George (*w*) 25Nov.
Janes, Derek Norman (*w*) 25Nov.
Goodhead, Jaek (*w*) 25Nov.
Pike, Patrick Edward Rochfort (*w*) 25Nov.
Whiteman, Douglas Weston (*w*) 25Nov.
Green, Vernon Vincent (*w*) 25Nov.
Priest, Ronald Philip (*w*) 25Nov.
Brown, Ephraim Hugh (*w*) 25Nov.
McCartan - Mooney, Edmund Frederick William (*w*) 25Nov.
Auderson, Charles Harold (*w*) 25Nov.
Farmer, Dudley Herbert Leopold (*w*) 25Nov.
Scoones, Edward Vivian Garrington (*w*) 25Nov.
Coombs, Robin Hardy Allan (*w*) 25Nov.
MacLachlan, Alan John Donald (*w*) 25Nov.
Murison, Ian Cameron (*w*) 25Nov.
Dowding, Peter Townley (*w*) 25Nov.
Ritchie, Thomas Glyn Finlayson (*R.A.F.V.R.*) (*w*) 26Nov.
Lund, John Wilfred (*R.A.F.V.R.*) (*w*) 26Nov.
Hughes, Joseph Grantley (*w*) 28Nov.

General Duties Branch—Flying Officers

1940

Beeston, Ivor Samuel (*w*) 29Nov.
Lewis, Albert Gerald *D.F.C.* (*w*) 29Nov.
Ashdown, Cyril Edward (*w*) P. 1Dec.
Berry, Ronald, *D.F.C.* (*R.A.F.V.R.*) (*w*) 1Dec.
Ibrahim, Naji (*R.A.F.V.R.*) (*w*) 1Dec.
Douglas, William Anderson (*A.A.F.*) (*w*) 1Dec.
Braithwaite, Denys Anderson (*A.A.F.*) (*w*) 1Dec.
Fenwick, Samuel Green (*A.A.F.*) (*w*) 1Dec.
Cousins, Arthur Robert (*A.A.F.*) (*w*) 2Dec.
Joll, Ian Kenneth Sefton (*A.A.F.*) (*w*) 2Dec.
Virgin, Norman Ernest Harold (*w*) 3Dec.
Hutton, Charles Robertson (*w*) 3Dec.
Garside, Ronald (*w*) 3Dec.
Sutton, Denys Herschel (*w*) 3Dec.
Warburton, Adrian *D.F.C.* (*w*) 3Dec.
Scragg, Martin Francis (*R.A.F.O.*) (*w*) 3Dec.
Williams, Thomas Draper (*A.A.F.*) (*w*) 3Dec.
Barrell, William Paul (*A.A.F.*) (*w*) 3Dec.
Murray, Thomas Burnley (*A.A.F.*) (*w*) 3Dec.
Brewster, John (*A.A.F.*) (*w*) 3Dec.
Casson, Lionel Harwood (*A.A.F.*) (*w*) 3Dec.
Hatchwell, John Burke (*A.A.F.*) (*w*) 3Dec.
Butler, Archibald William (*w*) 4Dec.
Costello, Alfred Reuben (*w*) 4Dec.
Currant, Christopher Frederick, *D.F.C.* (*w*) 5Dec.
Illingworth, Kenneth *D.F.C.* (*w*) 6Dec.
Lawson, Walter John, *D.F.C.* (*w*) 6Dec.
Allard, Geoffrey, *D.F.C.* *D.F.M.* (*w*) 6Dec
Veasey, John Joseph (*R.A.F.V.R.*) (*w*) 6Dec.
Marsh, John Frederick (*R.A.F.V.R.*) (*w*) 7Dec.
Fitch, Robert Lionel John (*w*) 9Dec.
Sloane, William Rutherford (*w*) 9Dec.
Gilmour, William (*w*) 9Dec.

1940

Peters, Phillip Walford, *D.F.C.* (*w*) 9Dec.
Curtis, Richard Melville, *D.F.C.* (*w*) 9Dec.
Muir, Ian Menzies (*w*) 9Dec.
Walker, James Auld (*w*) 9Dec.
Grant, George Francis (*w*) 9Dec.
Redman, William John Russell (*w*) 9Dec.
Clark, Colin Antony Gordon (*w*) 9Dec.
Hunkin, William Henry Clement (*w*) 9Dec.
Wheatley, Arthur Thomas (*w*) 9Dec.
Broad, Ronald Charles William (*w*) 9Dec.
Steyn, James Henry *D.F.C.* (*w*) 9Dec.
Fraser, Cecil Victor *D.F.C.* (*w*) 9Dec.
MacKarness, Denis Frederic Murray (*w*) 9Dec.
Nixey, Peter (*w*) 9Dec.
Trumper, Ernest (*w*) 9Dec.
Jones, Haydn Mortimer (*w*) 9Dec.
Downey, John Chegwyn Thomas (*w*) 9Dec.
Lane-Sansam, Ernest Charles (*w*) 9Dec.
Mansel-Lewis, John (*w*) 9Dec.
Brooks, Deryck Robert William (*w*) 9Dec.
Hough, Alban Gordon William (*w*) 9Dec.
Mitchell, Philip Henry Gurrey (*w*) 9Dec.
James, Bertram Arthur (*w*) 9Dec.
Bocock, Peter Henry de Kaap (*w*) 9Dec.
Allitt, Thomas (*R.A.F.V.R.*) (*w*) 9Dec.
Bowie, John (*R.A.F.V.R.*) (*w*) 9Dec.
Symondson, Ronald Charles (*R.A.F.V.R.*) (*w*) 9Dec.
Crook, David Moore, *D.F.C.* (*A.A.F.*) (*w*) 9Dec.
Dunning-White, Peter William (*A.A.F.*) 9Dec
Gordon, George (*A.A.F.*) (*w*) 9Dec.
Womersley, Patrick Anthony (*A.A.F.*) (*w*) 9Dec.
Appleby, Michael John (*A.A.F.*) (*w*) 9Dec.
Worrall, Pyers Arthur (*w*) 10Dec.
Barwell, Eric Gordon *D.F.C.* (*R.A.F.V.R.*) (*w*) 10Dec.

1940

Bisdée, John Derek (*R.A.F.V.R.*) (*w*) 10Dec.
Bryan-Smith, Martin (*R.A.F.V.R.*) (*w*) 10Dec.
Draper, Bryan Vincent, *D.F.C.* (*R.A.F.V.R.*) (*w*) 10Dec.
Duff-Mitchell, Peter Owen Murray (*R.A.F.V.R.*) (*w*) 10Dec.
Elliott, Robert Deacon (*R.A.F.V.R.*) (*w*) 10Dec.
Flemons, Harold Cecil (*R.A.F.V.R.*) (*w*) 10Dec.
Freke, Thomas Arthur (*R.A.F.V.R.*) (*w*) 10Dec.
Green, Geoffrey Ratcliff (*R.A.F.V.R.*) (*w*) 10Dec.
Haigh, Michael Lister (*R.A.F.V.R.*) (*w*) 10Dec.
Hairs, Peter Raymond (*R.A.F.V.R.*) (*w*) 10Dec.
Clark, Frank Eric (*A.A.F.*) (*w*) 10Dec.
Pilling, Frank (*A.A.F.*) (*w*) 10Dec.
Wakefield, Walter Harry (*w*) 15Dec.
Ashworth, Harold John Vincent (*R.A.F.V.R.*) (*w*) 15Dec.
Pim, Arthur Edward Peter (*w*) 16Dec.
Giles, Leonard Edgar (*w*) 16Dec.
Russell, Graham Herbert, *D.F.C.* (*w*) 16Dec.
Mann, Harold John (*w*) 16Dec.
Gilmore, Francis Wilfred (*w*) 16Dec.
Washington, George (*w*) 16Dec.
Barrett, Raymond Bradley (*w*) 16Dec.
Hartford, Maurice Walter (*w*) 16Dec.
Stanbury, Terence Cathcart (*w*) 16Dec.
Hampton, Trevor Arthur (*w*) 16Dec.
Lake, Donald Millar (*w*) 16Dec.
Tripe, Philip Valentine King (*w*) 16Dec.
Hooper, Brendan Joseph (*w*) 16Dec.
Wright, Allen Garnett (*w*) 16Dec.
Ball, Alfred Henry Wynne (*w*) 23Dec.
Baleau, Peter Bradford (*w*) 23Dec.
Bird, Frank Ronald (*w*) 23Dec.

General Duties Branch—Flying Officers

1940

Blackford, Peter Fitzgerald (*w*) 23Dec.
Bruxner-Randall, Julien Walter Lowndes (*w*) 23Dec.
Burfield, Charles Mervyn (*w*) 23Dec.
Clegg, Bernard, *D.F.C.* (*w*) 23Dec.
Haig, Douglas David (*w*) 23Dec.
Hatton, John Fisher (*w*) 23Dec.
Hicks, Robert Leslie (*w*) 23Dec.
Langley, Ralph Reginald, *D.F.C.* (*w*) 23Dec.
Le Chominant, Peter de Lacey (*w*) 23Dec.
Livingstone, Archibald Duncan (*w*) 23Dec.
Lumsden, Dugald Thomas Moore (*w*) 23Dec.
MacDonald, John Murdo (*w*) 23Dec.
Morison, Robert Brian (*w*) 23Dec.
Pye, Richard William (*w*) 23Dec.
Riddell, George Henry Monteith (*w*) 23Dec.
Robinson, Frank Anthony (*w*) 23Dec.
Sharman, Donald Charles (*w*) 23Dec.
Stevenson, Peter Charles Fasken, *D.F.C.* (*w*) 23Dec.
Temlett, Cyril Bernard (*w*) 23Dec.
Terry, Kenneth Thomas Peart (*w*) 23Dec.
Thomas, Peter Cecil (*w*) 23Dec.
Veal, Rowland (*w*) 23Dec.
Vigors, Timothy Ashmead, *D.F.C.* (*w*) 23Dec.
Wade, Ruthven Lowry (*w*) 23Dec.
Whitworth, Albert Edmund (*w*) 23Dec.
Jones, Cyril Arthur Trevor (*w*) 24Dec.
Hedges, Alan Lindsay (*R.A.F.V.R.*) (*w*) 24Dec.
Hirst, Maurice Arthur Frank (*R.A.F.V.R.*) (*w*) 24Dec.
Hirst, Paul Sydney (*R.A.F.V.R.*) (*w*) 24Dec.
Jenkyns, Reginald Maurice Peter (*w*) 24Dec.
Keeble, Peter Langley (*R.A.F.V.R.*) (*w*) 24Dec.

1940

Lacey, Denis Gordon (*R.A.F.V.R.*) (*w*) 24Dec.
Longley, Charles Douglas Nye (*R.A.F.V.R.*) (*w*) 24Dec.
Logsdail, Jack (*R.A.F.V.R.*) (*w*) 24Dec.
McCarthy-Jones, Christopher Cecil (*R.A.F.V.R.*) (*w*) 24Dec.
Stratford, Alan Howard (*R.A.F.V.R.*) (*w*) 24Dec.
Allinson, Herbert Wilson (*w*) 27Dec.
Carpenter, John Michael Vowles (*w*) 27Dec.
Collingridge, Leon William (*w*) 27Dec.
Stones, Donald William Alfred, *D.F.C.* (*w*) 27Dec.
Hart, Kenneth Graham (*w*) 27Dec.
A. Alexander, John William Edward (*w*) 27Dec.
Urwin-Mann, John Ronald, *D.F.C.* (*w*) 27Dec.
Mosley, Robert Anthony (*w*) 28Dec.
Mayers, Howard Clive, *D.F.C.* (*R.F.V.R.*) (*w*) 29Dec.

1941

Walders, Neville Whitford (*w*) 2Jan.
Hawley, John Charles Michael (*w*) 6Jan.
Wigley-Jones, Robert Piece (*w*) 6Jan.
Misselbrook, Theodore Dudley (*w*) 6Jan.
Stevens, Alan James (*w*) 6Jan.
Smith, Bernard (*w*) 6Jan.
Adams, Michael Thomas Henry, *D.F.C.* (*w*) 6Jan.
Davies, David Frederick (*w*) 6Jan.
Long, John George Keith (*w*) 6Jan.
Prowse, Harry Arthur Robin (*w*) 6Jan.
Sandford, Reginald Robert (*w*) 6Jan.
Rendall, Eric Burdett (*w*) 6Jan.

1941

Candler, Peter Thorne (*R.A.F.V.R.*) (*w*) 7Jan.
Thompson, Maurice Percy (*R.A.F.V.R.*) (*w*) 7Jan.
Willsher, John Hubert (*R.A.F.V.R.*) (*w*) 7Jan.
Sproule, John Stanley (*R.A.F.V.R.*) (*w*) 9Jan.
Morgan, William John Guy (*A.A.F.*) (*w*) 11Jan.
Astin, John Kenneth (*w*) 13Jan.
Leeson, Archibald (*w*) 13Jan.
Nash, Edgar Shepherd Stow (*w*) 13Jan.
Ennis, James Moore (*w*) 13Jan.
Isted, Desmond James (*w*) 13Jan.
Anderton, Eric (*R.A.F.V.R.*) (*w*) 14Jan.
Cox, Edward Clifford (*R.A.F.V.R.*) (*w*) 14Jan.
D'Alton, Derrick John (*R.A.F.V.R.*) (*w*) 14Jan.
Hall, Christopher Henry Baker (*R.A.F.V.R.*) (*w*) 14Jan.
Read, George Bartlett (*R.A.F.V.R.*) (*w*) 14Jan.
Spiller, Josiah Lewis (*R.A.F.V.R.*) (*w*) 14Jan.
Barrett, Arthur Charles Leatham (*R.A.F.V.R.*) (*w*) 15Jan.
Burbridge, Evan Alderson (*R.A.F.V.R.*) (*w*) 15Jan.
Best, Eric Vernon (*w*) 17Jan.
Denton, Frank Henderson, *D.F.C.* (*w*) 17Jan.
Gilmour, Douglas Veale (*w*) 17Jan.
Humphreys, Arthur George Lee (*w*) 17Jan.
McArthur, Duncan Harold, *D.F.C.* (*w*) 17Jan.
MacFarlane, Malcolm Hugh (*w*) 17Jan.
Morton, John Edward Stewart (*w*) 17Jan.
Outram, Harold Aitken (*w*) 17Jan.
Parker, Graham Noel (*w*) 17Jan.
Pownall, Charles Aylmer (*w*) 17Jan.
Rolph-Smith, Desmond Malcolm (*w*) 17Jan.

General Duties Branch—Flying Officers

1941

Scott, Roy Charles Edwin (*w*)	17Jan.
Ritchie, Kenneth Cornell (*w*)	23Jan.
A. Boxwell, William Desmond (*w*)	31Jan.
Parker, George (*w*)	1Feb.
Cosby, Ivor Henry (*w*)	1Feb.
Welsh, Terenee Deane *D.F.C.* (*w*)	6Feb.
Patenall, Peter Thomas (*w*)	6Feb.
Day, Robert Ogilvie (*w*)	10Feb.
Steel, Arthur John Joseph (*w*)	10Feb.
Stubbs, Richard Thomas (*w*)	18Feb.
Berry, Peter Edward, *D.F.C.* (*w*)	18Feb.
Mercer, John Henry Dennis (*w*)	18Feb.
Canton, Norman Edward (*w*)	18Feb.

General Duties Branch—Pilot Officers

Pilot Officers.

1918

MacNab, John Alexander (*ret.*) 1Apr.

1937

Rees, John Llewelyn 6July
Bennett, James Johnson 6July
Simmons, Robert Colin ..... 12Oct.
†Gibson, Patrick Llewelyn (*R.A.F.O.*) 12Oct.
Buckley, Philip Hyde 16Nov.
Couchman, Richard Alan 21Dec.

1938

Bryan-Gower, David Henry 8Jan.
Peter, Anthony Stewart 1Mar.
McFarlane, John William Crawford 1Mar.
Playfair, Anthony Richard 8Mar.
Pooler, Norman McPherson 8Mar.
Smith, Henry Vernon 8Mar.
Lamarque, Anthony D'Orton 15Mar.
Hallam, Ian Lewis McGregor 15Mar.
Walker, Robert James 10May
Fenton, Ian George Oldland, *D.F.C.* 10May
Lyttle, Sidney Herbert 10May
Lines-Roberts, Raymond Bryce 10May
Elliot, Neil Harqous 10May
Bartholomew, Rodney James 18May
Burrell, Dennis Samuel Martin 24May
Rosofsky Harold 31May
Hulton-Harrop, Montague Leslie 12July
Mitchell, Geoffrey Buller 23Aug.
Austin, Frederick John 23Sept.
Paton, Douglas George Brechin 27Sept.
Knights, Kenneth Thomas 11Oct.
Yates-Earl, Robert Aubrey 12Oct.

1938

Harris, Raymond Leslie Hutt 21Oct.
Dodgshun, Geoffrey Thomson ..... 25Nov.
Murch, Philip Frederick 25Nov.
I. Appleton, Llewellyn Lister 29Nov.
Firmin, Geoffrey Dearden 29Nov.
Hallifax, Noel Dan 17Dec.
St. Clair Erskine, *Hon.* Peter George Alexander 17Dec.

1939

Chamberlain, Croydon Jelfs Edinborough 14Jan.
Altmann, Reginald Otto, *D.F.C.* 17Jan.
Bunker, Lancelot Gordon Bew 17Jan.
Manger, Kenneth, *D.F.C.* 17Jan.
Morton, Edgar Elliot 17Jan.
Alexander, James Okeden 20Jan.
Rose, William Leslie 28Feb.
Herrick, Robert 5Mar.
Dingwall, Patrick Fraser 7Mar.
Gillam, John Douglas Walker 7Mar.
Pascoe, Alfred George 7Mar.
Goode, John Douglas 7Mar.
Gordon, Peter Spencer 7Mar.
Russell, John Samuel Albert 7Mar.
Chalmers, Ian Campbell 8Mar.
Adous, Peter Duncan 14Mar.
Clifford-Jones, Bruce Innes (*seniority 4.1.39*) 15Mar.
Rankin, David Alexander (*seniority 4.1.39*) 15Mar.
Trolove, Peter Noe 15Mar.
Ackroyd - Simpson, Patrick Weir 18Mar.
Mobley, Arthur Benjamin 27Mar.
Nicholson, John Freeman 27Mar.
Harry, David Harwood 4Apr.
Jenkins, Michael Emerson 4Apr.
Rawlinson, Michael Henry Grayson 4Apr.
Plunkett, Reginald Patrick Blennerhassett 15Apr

1939

Tyas, Neville Sydenham Fairchild (*S. Rhodesian A.F.*) (*R.A.F.V.R.*) **P.** 22Apr.
Lofts, Keith Temple (*A.A.F.*) 22Apr.
Paddle, Maurice 7May
Christie, Ronald John Douglas (*S. Rhodesian A.F.*) (*R.A.F.V.R.*) **P.** 13May
Hutchinson, Alexander Trevor Reid (*S. Rhodesian A.F.*) (*R.A.F.V.R.*) **P.** 13May
Spence, Eric Edgar (*S. Rhodesian A.F.*) (*R.A.F.V.R.*) **P.** 13May
Gordon - Peiniger, Anthony **P.** 16May
Palmer, John Norman 16May
Cruttenden, John 16May
Potts, Ian Geoffrey Gwynne 16May
Hinds, John Monroe (*A.A.F.*) 26May
Thompson, William John 4June
Taylor, Graham Sinclair (*seniority 24.3.38*) 24June
Ennis, Alexander Campbell 26June
Falkus, Hugh Edward Lance 27June
Rigg, Alan George 27June
Stapleton, William 27June
Davies, Roy Blackburne 27June
Lockett, Peter Vivian 27June
Browne, Dennis Owen Matthew 27June
Ramsay, John Basil 25July
Tudhope, William Frank, *D.F.C.* 25July
N. Seeds, James 29July
Hull, James Edward 16Aug.
Wickham, Edgar Albert 16Aug.
Hunter, Graham Cousin 23Aug.
Swainston, Alan (*A.A.F.*) 24Aug.
Robertson Donald Kerr (*R.A.F.O.*) 26Aug.
Horrell, Arthur Leslie (*R.A.F.V.R.*) 28Aug.
Ruffles, Reginald Lovett Stamford 28Aug.
Hayter, Alfred Henry 29Aug.
Copley, John James Hawke 29Aug.

† Retained under K.R. 3543.

General Duties Branch—Pilot Officers

1939

Copeman, Jack Harry Hamilton 29Aug.
Drummond, John James 29Aug.
Stewart, Alan 29Aug.
Ewing, Loris Jardine Ernest 29Aug.
Kidson, Rudal 29Aug.
Cobden, Donald Gordon 29Aug.
Watts - Williams, Arthur (*R.A.F.V.R.*) P. 29Aug.
Gardiner, John David (*R.A.F.V.R.*) 31Aug.
Williams, Basil Francis (*R.A.F.O.*) 1Sept.
Davis, Henry Laurence Newson (*R.A.F.V.R.*) 1Sept.
Russell, Samuel Philip (*R.A.F.V.R.*) 1Sept.
Fleming, Duncan James (*R.A.F.V.R.*) P. 1Sept.
Gillman, Frederick Charles (*R.A.F.V.R.*) 2Sept.
Narracott, Arthur Henson (*R.A.F.V.R.*) 2Sept.
Slevier, Robert Brudenell - Bruce (*R.A.F.V.R.*), *M.C.* 2Sept.
Sollars, Reginald George (*R.A.F.V.R.*) 2Sept.
Debenham, Archibald Ian Scott (*R.A.F.V.R.*) 2Sept.
Haswell, Hugh (*R.A.F.V.R.*) 2Sept.
Coghlan, Humphrey St. John (*A.A.F.R.O.*) 2Sept.
Gaylard, Geoffrey Norman 3Sept.
Rose Stephen Gregory 3Sept.
Stearns, William Stanley 3Sept.
Gilbert, John Allan 3Sept.
Thornton, Stanley George 3Sept.
Forbes, Roy Bruce 3Sept.
Meek, Rothes John McKain 3Sept.
Wilson, Robert Roy 3Sept.
Keedwell, Osborne Harvey 3Sept.
Atkin-Berry, Harold Leslie 3Sept.
Anderson, Peter Sidley 3Sept.
Fuge, Brian Kenneth Levinge 3Sept.
Worboys, Cyril Roy 3Sept.
Ralph, Joe 3Sept.
Rothwell, Talbot Nelson Conn 3Sept.
Wood, Ronald Charles 3Sept.
Johnson, Allan Everitt 3Sept.

1939

Crawford, Francis Sirius 3Sept.
Coulman, Richard Maxwell 3Sept.
McNamara, Sidney Robert, *D.F.C.* 3Sept.
Hulton-Harrop, Cyril Paul De Lacy 3Sept.
Cunynghame, Wilfred Bertram Stuart 3Sept.
Smith, Kenneth Graeme Stewart (*R.A.F.V.R.*) 3Sept
Lovemore, Robert Baillie (*R.A.F.V.R.*) P. 3Sept.
Morris, Eric Edmund (*R.A.F.V.R.*) P. 3Sept.
Noon, Alexander Mortimer Thomas (*R.A.F.V.R.*) P. 3Sept.
Roberts, Ralph (*A.A.F.*) 4Sept.
Horrocks, David Wilson (*R.A.F.V.R.*) 5Sept.
Francis, Geoffrey Thomas Raleigh (*R.A.F.V.R.*) P. 5Sept.
Grace, John Greenfield (*A.A.F.R.O.*) 5Sept.
Ebbe, Alexander William Locke (*R.A.F.V.R.*) 6Sept.
Pyman, Lawrence Lee 9Sept.
Andrews, John Frank Hough (*R.A.F.V.R.*) 9Sept.
Currie, Lorne (*R.A.F.V.R.*) P. 18Sept.
Jackson, Thomas Colenutt (*A.A.F.*) 21Sept.
Graham, Alan Delafield (*A.A.F.R.O.*) 21Sept.
Jacobsen, Louis Reginald, *D.F.C.* 23Sept.
Wylie, Clive Robinson 23Sept.
Dunn, Andrew Woodrow, *D.F.C.* 23Sept.
Falkson, Jack 23Sept.
Purdy, Phillip Hannah, *D.F.C.* 23Sept.
Strouvelle, Peter Frederick (*R.A.F.V.R.*) 24Sept.
Black, Harold Edward (*R.A.F.V.R.*) 25Sept.
Barber, Harold Colin (*R.A.F.V.R.*) 25Sept.
Flint, Frederick Maurice Valentine (*R.A.F.V.R.*) 25Sept.

1939

Jackson, Albert Donald (*seniority, 26.12.37*) 26Sept.
Ryder, Ernest James (*seniority, 26.12.37*) 26Sept.
Watson, Peter George Anthony (*R.A.F.V.R.*) 26Sept.
Finch, Rupert Charles Frederic 27Sept.
King, Albert Ernest (*R.A.F.V.R.*) 29Sept.
Atkinson, Robin Earl 30Sept
Dearden, Clifford Herbert 30Sept.
Nolan, George Grant Kingsmill 30Sept.
Matheson, Colin 30Sept.
Bennett, Richard Henry Montague 30Sept.
Jones, John Sinclair Bucknall P. 1Oct.
Light, Cyril P. 1Oct.
McKenzie, John Woffenden P. 1Oct.
Shepley, Douglas Clayton P. 1Oct.
Wildblood, Timothy Seddon P. 1Oct.
De Souza, Kenneth Mitchell Alves 2Oct.
Dickins, Douglas Stewart 2Oct.
Borg-Banks, Thomas Humphrey 2Oct.
Starky, David Bayntun 2Oct.
Krohn, Ian Ronald 2Oct.
Leeds, John Leeming 2Oct.
Paterson, Douglas Roy James (*R.A.F.V.R.*) 2Oct.
Carson, Illtyd Thomas Holden (*R.A.F.V.R.*) 3Oct.
Harland, Reginald Edward Wynyard (*R.A.F.V.R.*) 3Oct.
Miles, Charles Robert (*R.A.F.V.R.*) P. 3Oct.
Watkins, Kenneth Bernard 6Oct.
Hopkin, Alan Durn (*seniority, 7.7.38*) 7Oct.
Cameron, John Stewart P. 8Oct.
Phillips, Ian William P. 8Oct.
Ruston, Arthur Maxwell P. 8Oct.
Wingate, David Leslie P. 8Oct.
Burt, Arthur Thomas (*R.A.F.V.R.*) 11Oct.
Hiel, Michael Rowland (*R.A.F.V.R.*) 11Oct.

General Duties Branch—Pilot Officers

1939

Hill, Michael Rowland (*R.A.F.V.R.*) 11Oct.
Craig, William Young (*R.A.F.V.R.*) P. 12Oct.
Taylor, Richard Dorrien (*R.A.F.V.R.*) 14Oct.
Ford, Hugh Sale (*R.A.F.V.R.*) P. 15Oct.
Flett, Stanley Edward (*S. Rhodesian A.F.*) (*R.A.F.V.R.*) P. 17Oct.
Holdencarde, Paul (*S. Rhodesian A.F.*) (*R.A.F.V.R.*) P. 17Oct.
Johnson Miles Andrews (*S. Rhodesian A.F.*) (*R.A.F.V.R.*) P. 17Oct.
Kleynhans, Evert Philip (*S. Rhodesian A.F.*) (*R.A.F.V.R.*) P. 17Oct.
MacIntyre, Alexander Stewart (*S. Rhodesian A.F.*) (*R.A.F.V.R.*) P. 17Oct.
Olver, Leslie Rapson (*S. Rhodesian A.F.*) (*R.A.F.V.R.*) P. 17Oct.
Palmer, Colin Murray (*S. Rhodesian A.F.*) (*R.A.F.V.R.*) P. 17Oct.
Robinson, Geoffrey Cyril (*S. Rhodesian A.F.*) (*R.A.F.V.R.*) P. 17Oct.
Sindall Cyril Leonard (*S. Rhodesian A.F.*) (*R.A.F.V.R.*) P. 17Oct.
Taylor John William James (*S. Rhodesian A.F.*) (*R.A.F.V.R.*) P. 17Oct.
White, Brian Dowley (*S. Rhodesian A.F.*) (*R.A.F.V.R.*) P. 17Oct.
Law, Robert Charles Ewan (*R.A.F.V.R.*) 19Oct.
Neale, Robert Lindsay (*R.A.F.V.R.*) P. 19Oct.
Kemp, John Richard 21Oct.
Smettem, Kenneth Richard Killey 21Oct.
Montagu, Charles James Montagu, *D.F.C.* 21Oct.
MacGregor, Robert Butler 21Oct.
Ewart, Nell 23Oct.
Comely, Peter Woodruff 23Oct.
Lucas, Kenneth Richard 23Oct.
Shrewsbury, Richard William 23Oct.

1939

Rainler, Peter Harvey O'Callaghan 23Oct.
Benson, Noel John Victor P. 23Oct.
Hogg, Richard Malzard P. 23Oct.
Stoker, Max Joseph Bingham (*R.A.F.V.R.*) 26Oct.
Chilvers, Cyril Percy (*S. Rhodesian A.F.*) (*R.A.F.V.R.*) P. 26Oct.
Hales, Herbert Spencer (*S. Rhodesian A.F.*) (*R.A.F.V.R.*) P. 26Oct.
Seymour, Michall Howard (*R.A.F.V.R.*) P. 28Oct.
Horan, James Henry 5Nov.
Giles, Malcolm John 5Nov.
Paton, Bruce Campbell 5Nov.
Eldridge, Peter Ernest 6Nov.
Rhind, John 6Nov.
Williams, Bryan Anthony Philip 6Nov.
Deacon, Arthur Henry 6Nov.
Crimp, Gordon Santo 6Nov.
Savill, Norman Alfred 6Nov.
Scrymgeour Wedderburn, William Alexander 6Nov.
Hill, Arthur Joseph 6Nov.
Gaylard, Peter Carrington 6Nov.
Welsh, Terence Deane 6Nov.
Greenhous, Patrick Ernest John 6Nov.
Clark, John Allen 6Nov.
Dixon, Leonard Thomas 6Nov.
Arthur, Charles John 6Nov.
Linden, Michael Cunningham Andrews 6Nov.
Smiley, Joseph Beverley 6Nov.
McDonough, Bryan Martin 6Nov.
Bennett, Clarence Charles 6Nov.
Rigby, Robert Harold 6Nov.
Bussey, Michael Algar 6Nov.
Garrad, Anthony Hugh Hamilton 6Nov.
Todd, Desmond Arthur 6Nov.
Baird, George Maurice 6Nov.
Warren, William John 6Nov.
Russell, Robert Malcolm P. 6Nov.
Wilkie, James Leon P. 6Nov.
Wray, Eric Aubrey P. 6Nov.
Hartnell - Beavis, Francis John (*R.A.F.V.R.*) P. 6Nov.

1939

Haviland, Richard Haviland (*R.A.F.V.R.*) P. 6Nov.
Macdonald, Donald Kennedy (*R.A.F.V.R.*) 8Nov.
Geddes, Keith Irvine (*R.A.F.V.R.*) 9Nov.
Walmisley, John (*S. Rhodesian A.F.*) (*R.A.F.V.R.*) P. 14Nov.
Fawcett, Nicoll Brian 18Nov.
Rippon, Anthony John 18Nov.
de Labouchere-Sparling, Francis Albert Gabriel Fernand Joseph 18Nov.
Pareezer, Reginald Tony 18Nov.
Ralph, Harold Keppel 18Nov.
Green, Rodney Raymond 18Nov.
Booth, Bryan Seymour 18Nov.
Gillman, Keith Reginald 18Nov.
Davies, Arthur Howell 18Nov.
Macdonald, Gerald Edwin P. 18Nov.
Hale, Earl Robert P. 18Nov.
Crawford, Jack Simon Gustave 18Nov.
Masterson, Henry Noel P. 18Nov.
Litchfield, Peter (*R.A.F.V.R.*) P. 18Nov.
Rodger, William Lumsden (*R.A.F.V.R.*) P. 18Nov.
Cockayne, George Angus 25Nov.
Boulton, Alec Gordon 25Nov.
Daw, Francis George 25Nov.
Welford, George Henry Ettick (*A.A.F.*) 1Dec.
Robinson, James (*A.A.F.*) 1Dec.
Teden, Derek Edmund (*A.A.F.*) 2Dec.
Maclaren, Archibald Colin (*A.A.F.*) 2Dec.
Aga, Turat Ali Khan (*R.A.F.V.R.*) P. 4Dec.
Payze, Arthur (*R.A.F.V.R.*) P. 4Dec.
Relton, Dudley Hogarth Broadbent 6Dec.
Allies, William Donald 9Dec.
Clarke, Peter Alexander 9Dec.
Dawson, Michael Benedict 9Dec.

General Duties Branch—Pilot Officers

1939

Brayne, Ronald Percy 9Dec.
Buck, Ronald George (*R.A.F.V.R.*) 9Dec.
Smithers, Julian Langley (*A.A.F.*) 9Dec.
McGrath, John Keswick Ulick Blake, *D.F.C.* (*A.A.F.*) 9Dec.
Beaumont, Walter (*R.A.F.V.R.*) P. 10Dec.
Armitage, Dennis Lockhart (*R.A.F.V.R.*) 10Dec.
Darwen, Louis Reginald 16Dec.
Francis, Colin Dunstone 16Dec.
Laughton, Michael Frederick Sydney P. 23Dec.
Newton-Clare, John Edward P. 23Dec.
Stephens, Maurice Michael, *D.F.C.* 23Dec.
Bryanton, William Francis (*S. Rhodesian A.F.*) (*R.A.F.V.R.*) P. 23Dec.
Butler, Francis Charles Joseph (*R.A.F.V.R.*) P. 24Dec.
A. Harrison, John Howard (*R.A.F.V.R.*) P. 24Dec.
Hissey, Peter Bouch (*R A F.V.R.*) P. 24Dec.
Holmes, Frederick Henry(*R.A.F.V.R.*) P. 24Dec.
Macdonald, Peter Ronald David Alexander Conlough (*R.A.F.V.R.*) P. 24Dec.
Samuelson, Rowland Guy (*R.A.F.V.R.*) P. 24Dec.
Schadtler Law, Kennith 27Dec.
Stansfeld, Noel Karl, *D.F.C.* 27Dec.
Bentley, Michael Amor 27Dec.

1940

Keenan, Douglas Robert 1Jan.
Haggar, Stephen Peirson (*R.A.F.V.R.*) P. 1Jan.
Greenlees, Richard Cooper (*A.A.F.*) 4Jan.
Mitchell, Harry Thorne, *D.F.C.* 6Jan.

1940

Ransome, Ronald Edward 6Jan.
Dawson, Thomas 6Jan.
Edmonds, Walter Godfrey Courtenay 6Jan.
Craig, James Williams P. 7Jan.
Lea,Bernard Claude P. 7Jan.
Sutton, James Ronald Gabert (*A.A.F.*) 11Jan.
Cunliffe-Lister, *The Hon.* Philip Ingram (*A.A.F.*), 11Jan.
Courtney-Clarke, Cecil Stanhope 13Jan.
Aston, Billy George 13Jan.
Hordern, Hugh Cecil Shubra (*R.A.F.V.R.*) P. 13Jan.
Holder, John Eric Duncan (*R.A.F.V.R.*) P. 14Jan.
Pearce, Stanley Noel (*R.A.F.V.R.*) P. 14Jan.
Frayn, Francis Edward (*R.A.F.V.R.*) P. 14Jan.
Sainty, Maurice James (*R.A.F.V.R.*) P. 14Jan.
Sidney-Smith, Patrick Sproule (*R.A.F.V.R.*) P. 14Jan.
Swift, John Rupert (*R.A.F.V.R.*) P. 14Jan.
Waterer, Gomer Donald (*R.A.F.V.R.*) P. 14Jan.
Whitton, John (*R.A.F.V.R.*) P. 14Jan.
Freeman, Benson Ralton Metcalf (*R.A.F.V.R.*) P. 15Jan.
Davison, William Ken (*R.A.F.V.R.*) 16Jan.
Cameron, Edward Colin Joseph 17Jan.
Loasby, Lawrence Davis 17Jan.
Shorthouse John Sidney 17Jan.
Skellon, Richard Cleverdon 19Jan.
Spearing, Edward George 19Jan.
Stoney, Kevin Thomas Harvest 23Jan.
Edwards, Leon Charles (*R.A.F.V.R.*) P. 23Jan.
A. Mellor, William Gordon 31Jan.

1940

Cramer, William Oliver 1Feb.
Bowen, Peter Duncan 1Feb.
Pocock, Norman Edward 1Feb.
Pett, Eric Graham 1Feb.
Percival, John Frederick 1Feb.
Bamber, Hugh Christopher Morris 1Feb.
Bowler, Frederick Anthony 1Feb.
Kingwell, Ian Hugh 1Feb.
Ross, David Arthur Aird 1Feb.
Paish, John Charles 1Feb.
Hubber - Richards, Richard Arthur 1Feb.
Tudge, Herbert John Charles 1Feb.
Clarke Arthur William 1Feb.
Upton, Hamilton Charles 1Feb.
Panter, Eric Bathurst 1Feb.
Milburn, John Maurice 1Feb.
Walsh, John Joseph 1Feb.
Sherwood, Michael Colin Gordon 1Feb.
Evans, David 1Feb.
Reynolds, Bruce 1Feb.
Maurer, Roland Ernest 1Feb.
Dryden, Kenneth Claude 1Feb.
Barr, Jeremy John 1Feb.
Appleton, Edward Robert Myddleton 1Feb.
Rowell, Malcolm *D.F.C.* 1Feb.
Cookson, Christopher 1Feb.
Williams, Lionel Graham 1Feb.
Goudge, Ivor Philip Chester 1Feb.
Takidell, Alexander P. 1Feb.
Bailey, Gerald Montague P. 1Feb.
Ashton, Stanley William P. 1Feb.
Tagg, Maurice Roy P. 1Feb.
Greenhill, Ronald Arthur P. 1Feb.
Nilson, Clarence Carl (*R.A.F.V.R.*) P. 1Feb.
Ricketts, Victor Anthony (*R.A.F.V.R.*) P. 1Feb.
Ashton John Henry (*R.A.F.V.R.*) P. 1Feb.
Billings, Ronald (*R.A.F.V.R.*) P. 1Feb.
A.Bradford, John Arthur (*R.A.F.V.R.*) P. 1Feb.

General Duties Branch—Pilot Officers

1940

Burman, John White (*R.A.F.V.R.*) P. 1Feb.

Buskell Reginald Owen, *D.F.C.* (*R.A.F.V.R.*) P. 1Feb.

Dempsey, Oswald Joseph (*R.A.F.V.R.*) P. 1Feb.

Derbyshire James Norman (*R.A.F.V.R.*) P. 1Feb.

A.Hinkley, Vernon William (*R.A.F.V.R.*) P. 1Feb.

James,Blake Bamford (*R.A.F.V.R.*) P. 1Feb.

Shaw, Robert Henry (*R.A.F.V.R.*) P. 1Feb.

Thompson, Charles Edward Vasey, *D.F.C.* (*R.A.F.V.R.*) P. 1Feb.

O'Leary, Michael John Dunn (*R.A.F V.R.*) P. 1Feb.

Basson, William Norman (*R.A.F.V.R.*) P 1Feb.

Mileham, Denys Edgar (*R.A.F.V.R.*) 1Feb.

Parrott, Noel Seaton (*R.A.F.V.R.*) 1Feb.

Passmore, Dennis (*R.A.F.V.R.*) 1Feb.

Penfold, Paul Eric (*R.A.F.V.R.*) 1Feb.

Wilkinson, Francis Frederick (*R.A.F.V.R.*) P. 1Feb.

A.Letten, Norman Lewis P. 4Feb.

A.Davson Norman 4Feb.

A.Hereford, Arthur John 4Feb.

Mallinson, John Douglas 4Feb.

Walsh, Eric Orp n 4Feb.

Askquith Ellis, Ralph Blanchard P. 4Feb.

Buchanan, Robert Munro P. 4Feb.

Dryden, Ronald Maura (*R.A.F.V.R.*) P. 4Feb.

Jones, Harold (*R.A.F.V.R.*) P. 4Feb.

Smith, Eric Leigh (*R.A.F.V.R.*) P. 4Feb.

1940

Lenten, Douglas Francis 10Feb.

Copsey, Ernest Francis Victor 10Feb

Lovell, Peter Wilson 10Feb.

Duff, Stanley Sutherland 10Feb.

Hamman, Alwyn Crampton, *D.F.C.* 10Feb.

Hargreaves, Frederic Norman 10Feb.

Jackson, John Michael 10Feb.

Rhodes, Richard Arthur 10Feb.

Le Mar, George John 10Feb.

Green, Nelson 10Feb.

Lawson, Alexander Cherry 10Feb.

Upton, Edward Hope P. 10Feb.

Brookes, Fred (*R.A.F.V.R.*) P. 10Feb.

Cohen, Gerald Charles Nathan (*R.A.F.V.R.*) P. 10Feb.

Garvie, Kenneth Clephan (*R.A F.V.R.*) P. 10Feb.

Hollingdrake, Henry (*R.A.F.V.R.*) P. 10Feb.

Stevenson, Stanley Albert(*R.A.F.V.R.*) P, 10Feb.

Walter, Edward Fraser (*R.A.F.V.R.*) P. 10Feb.

Small, David Laurence (*R.A.F.V.R.*) P. 15Feb.

Thomas, Mervyn Ross Clarenbole (*R.A.F.V.R.*) P. 15Feb.

Rowson, Richard Neville (*R.A.F.V.R.*) P. 15Feb.

Gill, John Girdleston (*R.A.F.V.R.*) P. 15Feb.

Russell, Wilfred William (*R.A.F.V.R.*) P. 15Feb.

McNeill, John Carlton (*A.A.F.*) 15Feb.

Boggis, Peter James Somerville 18Feb.

Rainford, John Rawsthorn 18Feb.

Eason, James Vivian 18Feb.

Pattinson, Sydney Ernest 18Feb.

Pascall, Douglas Charles 18Feb.

Gordon-Hall, Peter James 18Feb.

1940

Haggarty, Patrick Archibald 18Feb.

Green, George Henry 18Feb.

Hayward, Douglas George 18Feb.

Sargent, Arthur Clement 18Feb.

Fisher, Geoffrey Wilson O'Neill, *D.F.C.* 18Feb.

Maude-Roxby, John Leycester 18Feb.

McIntosh, Daniel 18Feb.

Gifkins, Arthur Vernon 18Feb.

Rigg, Clifford Birkett 18Feb.

Grumbley, Lawrence Arthur Stafford 18Feb.

Kirkby, Ronald Edward, *D.F.C.* 18Feb.

Hankins, Maurice Henry 18Feb.

Dean, Eric George 18Feb.

Plumb, Ronald Alfred P. 18Feb.

Sandison, James Graham 20Feb.

Brocklebank, Cyril Stanley 20Feb.

Barker, John 20Feb.

Vos, Clifford Scott 20Feb.

Bartley, Lenard Lawrence 20Feb.

Strong, Percy Drinkwater 20Feb.

Beveridge, John 20Feb.

Noel-Johnson, George Douglas Noel 20Feb.

Ault, Sydney 20Feb.

Darling, Alex Thomas 20Feb.

Knowles, Neville Maxweil Hainault 20Feb.

Basan, Lawrence Wallace 20Feb.

Quick, Lyon Curtis 20Feb.

Groves, Jack Lawson 20Feb.

Crockett, Alexander Gordon 20Feb.

Tofield, Alan 20Feb.

Moller, Peter 20Feb.

Johnstone, Arthur Norman William 20Feb.

Hogg, Thomas Leslie 20Feb.

Herrtage, Gerald Douglas Francis 20Feb.

Morris, Peter 20Feb.

Bowen, Stanley Allen Fawcett 20Feb.

Clutterbuck, Julian Dennes William Hugh 20Feb.

General Duties Branch—Pilot Officers

1940

Gudgeon, Thomas Wallace 20Feb.
McDonald, Robert Haldane 20Feb.
Meadows, Trevor Sidney Francis 20Feb.
Darling, Antbony 20Feb.
Cork, Arthur George P. 21Feb.
Welply, Denys 24Feb.
Blackett, Anthony Rex 24Feb.
Bigsby, Norman Hedley 24Feb.
Horner, Denys Hilary Farrand 24Feb.
Montgomery, Cecil Robert 24Feb.
Rawlings, Sidney John 24Feb.
Armstrong, Howard Charles Sheffield 24Feb.
Donald Graeme Vivian 24Feb.
Dart, Kenneth Charles Daymond 24Feb.
Whiting, Sidney Gouinlock 24Feb.
Kyle, Milton Albert 24Feb.
Gould, Cecil Harry 24Feb.
Ambrose, Charles Francis, *D.F.C.* 24Feb.
Winnicott, Richard George 24Feb.
Parsons, Philip Norman Bridges 24Feb.
Mountford, James Cotton Martin 24Feb.
Litvin, Harry Alfred 24Feb.
Lindsell, Alan Gordon Howard 24Feb.
Dickson, John Sinclair (*A.A.F.*) 25Feb.
Legge, Brian Pouncefoot 28Feb.
Le Roux, Jacobus Johannes 28Feb.
A. Lamb, Owen Edward 28Feb.
Eliot, Hugh William 28Feb.
Rutter, Robert Durham 28Feb.
Carthew Gerald Charles Trewalla 28Feb.
Wissler, Denis Heathcote 28Feb.
Goodman, George Ernest, *D.F.C.* 28Feb.
MacFadden, Aubrey 28Feb.
Olesen, Wilfrid Pallasen P. 28Feb.
Le Breuilly, Arthur Eugene P. 28Feb.

1940

Dibnah, Roland Harold P. 28Feb.
Stavert, Charles Michael P. 28Feb.
Paramore Richard Anthony Gordon 1Mar.
Blytb, Michael Stratton P. 1Mar.
Jacklin, Edward Ward Seymour (*S. Rhodesian A.F.*) (*R.A.F.V.R.*) P. 1Mar.
Turner, Samuel Norman (*R.A.F.V.R.*) P. 1Mar.
Barker, George Cbarles Raymond 2Mar.
Forbes, Richard Frean 2Mar.
A. Noble, Hugh William 2Mar.
Fleming, James Cecil 2Mar.
Barber, Robert Hugh 2Mar.
Roberts, Frederick Tbomas 2Mar.
O'Byrne, Terence Francis 2Mar.
Carey, James Falkland Barter 2Mar.
Primavesi, Basil Anthony 2Mar.
Downey, Harold 2Mar.
A. Westcott, James Newman 2Mar.
A. Rash, Charles David 2Mar.
A. de Forest, Hardie Grosvenor 2Mar.
Van Der Linden, Hendrik Dcnis 2Mar.
Mostyn-Brown, William Albert 2Mar.
A. Carlyon, Paul Winstanley Manners 2Mar.
Woodger, David Noel 2Mar.
Millar, Fraser Grant 2Mar.
Malcolm, Charles Ian 2Mar.
Wootten, Ernest Waite 2Mar.
Poulsen, Alfred Harmon 2Mar.
A. Simmonds, Vernon Churchill 2Mar.
James, Frank Homer 2Mar.
A. Mitchell, David Randolph 2Mar.
Mercer, Bernard Rye 2Mar.
A. Lamb, Douglas Ferguson, *D.F.C.* 2Mar.

1940

Dobree Bell, Peter March 2Mar.
Temperley, Josepb Alexander 2Mar.
Burrough, Thomas Noel Challoner (*R.A.F.V.R.*) P. 2Mar.
Dundas, Hugh Spencer Llsle (*A.A.F.*) 2Mar.
Sales, John Ronald Melville (*R.A.F.V.R.*) P. 3Mar.
McCandlish, Alexander Wheeler 4Mar.
Tuppen, Douglas Pearson 4Mar.
Aldridge, Frederick Joseph 4Mar.
Peck, Douglas William 4Mar.
Moore, Joseph Rodney (*R.A.F.V.R.*) P. 4Mar.
Cannon, George William (*R.A.F.V.R.*) P. 4Mar.
Pilsworth, Owen Raymond 6Mar.
Dewar, John Michael Firth (*R.A.F.V.R.*) 6Mar.
Lee, Harry 7Mar.
Beloe, Charles Edward P. 7Mar.
Champion, Brian Richardson P. 7Mar.
Coombes, Michael Wilsher P. 7Mar.
Dalzell - McKean, Micbael Hugh P. 7Mar.
Dyer, John Oxenbam P. 7Mar.
Fegen, Anthony Fogarty P. 7Mar.
Herrick, Michael James, *D.F.C.* P. 7Mar.
Hossack, Ian Milne P. 7Mar.
Howard - Williams, Peter Ian P. 7Mar.
MacDonald, Trevor de Trafford P. 7Mar.
Marrs, Eric Simcox *D.F.C.* P. 7Mar.
Mundy, Herbert P. 7Mar.
Negus, Michael P. 7Mar.
Parkhouse, Rupert Cbarles Langridge P. 7Mar.
Rowland, John Naunton P. 7Mar.
A. Sanders, Arthur Avarne James P. 7Mar.
Shuttleworth, Ricbard Asbton P. 7Mar.
Sowrey, John Adam P. 7Mar.

General Duties Branch—Pilot Officers

1940

Davis, Alan Leigh (*R.E.* (*T.A.*)) 7Mar.
Dean, Donald Frederick Edgar Charles (*R.A.* (*T.A.*)) 7Mar.
Forsyth, Christopher Ronal Alastair (*Dorset R.*) 7Mar.
Guest, Thomas Francis (*Gloster R.* (*T.A.*)) 7Mar.
Redman, Douglas Grant (*R. Tank R.*) 7Mar.
Roberts, Owen George Endicott (*S. Guards*) 7Mar.
Roscoe, Geoffrey Lawrence (*R.E.* (*T.A.*)) 7Mar.
Lee, Arthur Elliott (*R. Tank R.* (*S.R.*)) 7Mar.
Hall, Patrick Bernard (*D.W.R.*) 7Mar.
Thirlwell, James Derek (*R.E.* (*T.A.*)) 7Mar.
Morgan, Peter Jacques (*3rd H.*) 7Mar.
Robertson, Robert Douglas (*Seaforth* (*S.R.*)) 7Mar.
Edwards, John Anthony (*Welch R.* (*T.A.*)) 7Mar.
Jubb, Michael (*R.E.* (*T.A.*)) 7Mar.
Chaldecott, Algernon Christopher (*R.E.* (*T.A.*)) 7Mar.
Bartlett, Maurice Leslie Perry (*Border R.*) 7Mar.
Emblem, Lawrence Denis (*R. Tank R.* (*S.R.*)) 7Mar.
Smith, Raymond Sidney (*R.E.* (*T.A.*)) 7Mar.
Lawson, Richard Chester (*R. Tank R.* (*S.R.*)) 7Mar.
Bellingham, John Edward (*R.A.F.V.R.*) P. 7Mar.
Benjamin, Eric Arthur (*R.A.F.V.R.*) 7Mar.
Billyeald, Peter (*R.A.F.V.R.*) P. 7Mar.
Bilton, Wallis Bernard (*R.A.F.V.R.*) P. 7Mar.
Blair, Colin Campbell (*R.A.F.V.R.*) P. 7Mar.
Brown, Alexander Ronald (*R.A.F.V.R.*) P. 7Mar.
Browning, Richard Keniston (*R.A.F.V.R.*) P. 7Mar.
Castle, John Filleul (*R.A.F.V.R.*) P. 7Mar.

1940

Hallows, Brian Roger Wakefield (*R.A.F.V.R.*) P. 7Mar.
Payne, Roy Ainley (*R.A.F.V.R.*) P. 7Mar.
Turner, John Charles Sheldon (*R.A.F.V.R.*) P. 7Mar.
Cottam, Hubert Weatherby (*R.A.F.V.R.*) P. 7Mar.
Langham - Hobart, Neville Charles (*R.A.V.F.R.*) P. 7Mar.
Sydenham, Frank (*R.A.F.V.R.*) P. 7Mar.
Thompson, John Eric Peter (*R.A.V.F.R.*) P. 7Mar.
Hall, Roger Montagu Dickenson (*R. Tank R.*) 8Mar.
Roach, Robert James Bain 9Mar.
Malcolm, Angus Scott 9Mar.
Hayton, Gilbert McLean 9Mar.
Barnes, Raglan Charles Wykeham 10Mar.
Archer, Ronald Douglas John (*R.A.F.V.R.*) P. 10Mar.
Arnold, Edward Rolfe (*R.A.V.F.R.*) P. 10Mar.
Chadwick, Roy Blackwell (*R.A.F.V.R.*) P. 10Mar.
Cheesman, Ronald Ernest (*R.A.F.V.R.*) P. 10Mar.
Collins, Francis Timothy (*R.A.F.V.R.*) 10Mar.
Falconer, Daniel John (*R.A.F.V.R.*) P. 10Mar.
Forrest, Joseph Neville (*R.A.F.V.R.*) P. 10Mar.
Forsdyke, Derek Kent (*R.A.F.V.R.*) P. 10Mar.
Foster, Kenneth Jack (*R.A.F.V.R.*) P. 10Mar.
Gibson, Ernest James (*R.A.F.V.R.*) P. 10Mar.
Brown, Douglas Stirling (*R.A.F.V.R.*) P. 10Mar.
Forsyth, Ian Willoughby (*R.A.F.V.R.*) P. 10Mar.
Somerville, John Maitland (*R.A.F.V.R.*) P. 10Mar.

1940

Burton, Kenneth Douglas (*R.A.F.V.R.*) P. 10Mar.
Green, Alexander William Valentine (*R.A.F.V.R.*) P. 10Mar.
McEwan, Arthur Murphy (*R.A.F.V.R.*) P. 10Mar.
Biden, Robert Murphy Mervyn (*R.A.F.V.R.*) P. 10Mar.
Clelland, Ernest John (*R.A.F.V.R.*) P. 10Mar.
Faulkner, Kenneth Douglas (*R.A.F.V.R.*) P. 10Mar.
Leathem, Ernest George (*R.A.F.V.R.*) P. 10Mar.
Petley, Edward Hewitt 13Mar.
Teden, Derek Edmund (*A.A.F.*) 17Mar.
May, Roderic Douglas 18Mar.
Stansell, Jack (*R.A.F.V.R.*) P. 20Mar.
Dwight, Charles Robert 24Mar.
Traill-Smith, Patrick Cullimore 24Mar.
Peel, Nicholas Richard 24Mar.
Robshaw, Frederic Aspinall 24Mar.
Alexander Alfred David 24Mar.
Young, Digby Aretas 24Mar.
Statham, William Bowler Hadfield 24Mar.
Rowe, Alan Carthew 24Mar.
Braun, Michael Ryves 24Mar.
Drake, George James 24Mar.
Noble, George Kenneth, *D.F.C.* 24Mar.
A. Kerwin, Basil Virgil 24Mar.
Wyllie, John Vectis Carew 24Mar.
Wilkinson, Einar Thor 24Mar.
Simson, Jack Stuart, *D.F.C.* 24Mar.
Hammond, Derek John 24Mar.
Goodman, Gerald Mark 24Mar.
Allen, Hubert Raymond 24Mar.
Kinder, Douglas Steele 24Mar.
Vinson, Ronald Anthony 24Mar.
MacClancy, Michael Robert 24Mar.
Cherrington, Geoffrey Inglesby P. 24Mar.
Quirke, John Patrick P. 24Mar.

General Duties Branch—Pilot Officers

1940

Lewis, William Maurice P. 24Mar.
Newland, Ben Totham Jervois P. 24Mar.
Millist, Kenneth Milton P. 24Mar.
Drever, Nigel George P. 24Mar.
Jeffery, Brian William P. 24Mar.
Bowen, Eric Bernard P. 24Mar.
Kilner, George Olaf Roy P. 24Mar.
Cook, James Alfred (*R.A.F.V.R.*) P. 24Mar.
Dore, Maurice Ivan (*R.A.F.V.R.*) P. 24Mar.
Green, Maurice David (*R.A.F.V.R.*) P. 24Mar.
Hall, William Clifford (*R.A.F.V.R.*) P. 24Mar.
Shorrocks, Norman Basil (*R.A.F.V.R.*) P. 24Mar.
Wakefield, Herbert Kenneth, *D.F.C.* (*R.A.F.V.R.*) P. 24Mar.
Watson, William Allan Halton (*R.A.F.V.R.*) P. 24Mar.
Barrett, Cuthbert Roderick (*R.A.F.V.R.*) P. 24Mar.
Barrell, Robert George (*R.A.F.V.R.*) P. 24Mar.
Barnes, Eustace Sweeting (*R.A.F.V.R.*) P. 26Mar.
Rhodes, John Kinsley (*R.A.F.V.R.*) P. 26Mar.
Thomas, Howard Stepney (*A.A.F.*) 28Mar.
Procter, James Richard Eastham 30Mar.
Reeve, Roy 30Mar.
Denman, Francis George 30Mar.
Harrop, John (*R.A.F.V.R.*) P. 31Mar.
Biddulph, Frank Michael P. 1Apr.
Bisley, Henry Desmond P. 1Apr.
Cutler, Edward John P. 1Apr.
Edwards, John Morris P. 1Apr.
Ferguson, Robert William P. 1Apr.
Francis, Eric Harrison P. 1Apr.

1940

Fraser, Ernest George P. 1Apr.
Pountney, Thomas P. 1Apr.
Scivier, Donald William P. 1Apr.
Smith, Gerald Seabrook P. 1Apr.
Southall, Arthur William P. 1Apr.
Williams, Reginald George, *D.F.C.* P. 1Apr.
Womphrey, Edward P. 1Apr.
Woode, Alfred Lionel P. 1Apr.
Brown, Robert Whitworth P. 1Apr.
Dunkerley, Claude P. 1Apr.
Lawson, Harry Reginald P. 1Apr.
Welsh, John P. 1Apr.
Harvey, Nelson Bruce P. 1Apr.
Keast, Harry Edward George P. 1Apr.
Uprichard, William Jervase P. 1Apr.
Webster, Frederick David P. 1Apr.
Searby, John Henry P. 1Apr.
Stansbury, George Edward P. 1Apr.
Watkin, Eric Thomas P. 1Apr.
Carey, Frank Reginald, *D.F.C.*, *D.F.M.* P. 1Apr.
Easton, William George P. 1Apr.
Gardiner, Walter George, *D.F.C.* P. 1Apr.
Miller, Alfred Dennis P. 1Apr.
Northrop, Joe P. 1Apr.
Odoire, Edward Frederick James, *D.F.C.* P. 1Apr.
Parvin, Frank P. 1Apr.
Shillitto, William Alfred P. 1Apr.
Stenner, Charles Darwen, *D.F.C.* P. 1Apr.
Cox, Reginald William P. 1Apr.
Davis, Dudley Hamilton, *D.F.C.* P. 1Apr.
Haine, Richard Cummins, *D.F.C.* P. 1Apr.
Jeffery, Sidney Roland P. 1Apr.
Lyster, George Dennis, *D.F.C.* P. 1Apr.
Panton, William P. 1Apr.

1940

Ashdown, Cyril Edward P. 1Apr.
Carter, Wilfred P. 1Apr.
Clarke, Gerald Arthur P. 1Apr.
Hobley, Harold P. 1Apr.
Holman, Leslie Stephen P. 1Apr.
Ivemey, Richard George P. 1Apr.
Jones, Arthur Bertie P. 1Apr.
Kean, Thomas William *A.F.C.* P. 1Apr.
Kennedy, George P. 1Apr.
Landrey, Frederick P. 1Apr.
Maher, William Christopher P. 1Apr.
Noyes, Lewis Bruce P. 1Apr.
Rldd, Bruce Charles P. 1Apr.
Tucker, John Stanley P. 1Apr.
Waylen, Herbert William P. 1Apr.
Blyth, Alan P. 1Apr.
Campbell, John James *D.F.C.* P. 1Apr.
Hellyer, Cecil William *A.F.C.* P. 1Apr.
Jones, Walter Leslie P. 1Apr.
Oldfield, Edwin Charles P. 1Apr.
Bunting, Herbert Victor P. 1Apr.
Lambert, Leonard Cecil P. 1Apr.
Arden, Harry P. 1Apr.
Armstrong, Robert *D.F.C.* P. 1Apr.
Bennett, Lloyd, *D.F.C.* P. 1Apr.
Bertram, Frederick Clifford P. 1Apr.
Blackburn, Joseph P. 1Apr.
Culver, Alfred Charles P. 1Apr.
Dacombe, Charles Thomas P. 1Apr.
Gibbs, Eric Malcolm P. 1Apr.
Harden, Richard John P. 1Apr.
James, Alan P. 1Apr.
Rolfe, Charles Immanuel P. 1Apr.
Scotney, Kenneth Fredcrick P. 1Apr.
Adcock, Douglas P. 1Apr.
Bucknell, Harold Fred P. 1Apr.
Findlay, John P. 1Apr.
Rees, Granville P. 1Apr.
Weightman, John Bentley, *D.F.C.* P. 1Apr.

General Duties Branch—Pilot Officers

1940

Alexander, Ralph P. 1Apr.
Bennions, George Herman, *D.F.C.* P. 1Apr.
Cattell, Henry George *D.F.C.* P. 1Apr.
Crawley, Benjamin Edward P. 1Apr.
Dewell, Frank William P. 1Apr.
Egan, Dermot Mitchell P. 1Apr.
Eyre, John Alfred P. 1Apr.
Harcourt-Powell, Gerald Fitzroy P. 1Apr.
Price, Philip Charles P. 1Apr.
Shipman, Edward Andrew P. 1Apr.
Wheeler, Joseph Charles P. 1Apr.
Duckenfield, Byron Leonard P. 1Apr.
Godwin, Ronald P. 1Apr.
Watts, Philip Harold *D.F.C.* P. 1Apr.
Wood, Joseph Richard P. 1Apr.
Setchell, Robert Geoffrey P. 1Apr.
Webb, George Coudery P. 1Apr.
Barrett, George Gordon Newman P. 1Apr.
Shearsmith, Jack P. 1Apr.
Westlake, Richard Douglas P. 1Apr.
Bradshaw, William P. 1Apr.
Clark, Herbert Ashton, *D.F.C.* P. 1Apr.
Lewis, Edgar Nelson P. 1Apr.
Slade, Fraser Burstock P. 1Apr.
Cotton, Edward P. 1Apr.
Freeman, John Trevor P. 1Apr.
Macdiarmid, Iain Robertson *D.F.C.* P. 1Apr.
Walsh, Archibald Philip, *D.F.C.* P. 1Apr.
Bishop, Herbert Frank P. 1Apr.
Jenner, William Charles Allen P. 1Apr.
Peskett, Albert Percy P. 1Apr.
Redding, William Godfrey P. 1Apr.
Hall, Arthur Winter P. 1Apr.
Higham Ernest Donald McLean P. 1Apr.

1940

Humphrey, Lester Francis P. 1Apr.
Bannister, Bernard Maurice P. 1Apr.
Jarvis, John Arthur P. 1Apr.
Acott, William Ronald P. 1Apr.
Sach, Jack Frederick *D.F.C.* P. 1Apr.
Raphael, Ralph Joseph P. 1Apr.
Craigie, John Norman P. 1Apr.
Day, Leonard Henry P. 1Apr.
Pike, David Ivor P. 1Apr
Stubbs, Francis Herbert P. 1Apr.
Hutchings, William Cyril, *D.F.C.* P. 1Apr.
Simons, James Sibley P. 1Apr.
Baugh, Norman Lee P. 1Apr.
Cook, Alber Kenneth, *D.F.C.* P. 1Apr.
Amor, Reginald Lloyd P. 1Apr.
Barr, James George P. 1Apr.
Barrett, William John, *A.F.C.* P. 1Apr.
Flynn, Frederick Ronald P. 1Apr.
Jeary, Roy William P. 1Apr.
Johnson, William Alfred Louis P. 1Apr.
Varley, John Dennis P. 1Apr.
Burch, Reginald P. 1Apr.
Westley, Frederick William P. 1Apr.
Ballam, Archie Edward P. 1Apr.
Barr, Leslie Ronald P. 1Apr.
Bugler, Ronald Percy P. 1Apr.
Evans, David John P. 1Apr.
Forbes, John Douglas Richard P. 1Apr.
Hennessy, Patrick Brendan P. 1Apr.
Simpson, Roger Robert Barnes P. 1Apr.
Sparks, Ernest Neville Monkhouse P. 1Apr.
Cooke, Charles Alfred P. 1Apr.
Sauds, Patrick Percival Wilkinson P. 1Apr.
Sutton, Sidney Charles P. 1Apr.
Barke, John Alan P. 1Apr.

1940

Greenaway, Clifford Stephen P. 1Apr.
Laverack, Kenneth Graham P. 1Apr.
Hanbury, Reginald Lewis P. 1Apr.
McArthur, William Condie, *D.C.M.* P. 1Apr.
Womersley, Geoffrey Harland P. 1Apr.
Atherton, Thomas P. 1Apr.
Moore, James Victor P. 1Apr
Phillips, Marcel Adrian P. 1Apr.
Gray, Hector Bertram P. 1Apr.
Forbes, Gilbert Strachan P. 1Apr.
Shaw, Douglas P. 1Apr.
Powell, Gordon Allen P. 1Apr.
Mahaddie, Thomas Gilbert P. 1Apr.
Couzens, George Walter P. 1Apr.
Smith, Harold Constantine, *D.F.M.* P. 1Apr.
Steele, Henry Albert P. 1Apr.
Flinders John P. 1Apr.
Kitching, Thomas Shield P. 1Apr.
Tams, Francis Adrian Burdett P. 1Apr.
Harris, John Butler (*R.A.F.V.R.*) P. 1Apr.
Wright, Clifford (*R.A.F.V.R.*) P. 1Apr.
Arnold, Victor Edwin (*R.A.F.V.R.*) P. 1Apr.
Hart, James (*R.A.F.V.R.*) P. 1Apr.
Johnson, William Jefferson (*R.A.F.V.R.*) P. 1Apr.
Anderson, Wilfred (*R.A.F.V.R.*) P. 1Apr.
Easdown, Herbert William (*R.A.F.V.R.*) P. 1Apr.
Evans, William Douglas (*R.A.F.V.R.*) P. 1Apr.
James, Gerald Thomas (*R.A.F.V.R.*) P. 1Apr.
Holt, Frank (*R.A.F.V.R.*) P. 1Apr.
Hubbard, John Leonard (*R.A.F.V.R.*) P. 1Apr.
MacDougall, Alexander (*R.A.F.V.R.*) P. 1Apr.

General Duties Branch—Pilot Officers

1940

Broadhurst, Alan Edward (*R.A.F.V.R.*) P. 1Apr.
Eyton-Williams, Richard (*R.A.F.V.R.*) P. 1Apr.
Perkins, William Robert Dempster (*R.A.F.V.R.*) P. 1Apr.
Palethorpe, Harry Wilbur Orville (*R.A.F.V.R.*) P. 1Apr.
Parr, Rowland (*R,A.F.V.R.*) P. 1Apr.
Mussett, William Henry Hogue (*R.A.F.V.R.*) P. 1Apr.
Park, Geoffrey Roger (*R.A.F.V.R.*) P. 1Apr.
Pickersgill, Frank Cecil (*R.A.F.V.R.*) P. 1Apr.
Povey, Arthur Rodgers (*R.A.F.V.R.*) P. 1Apr.
Bignal, James Seward Withers (*R.A.F.V.R.*) P. 1Apr
Berg, Victor William (*R.A.F.V.R.*) P. 1Apr.
Bliss, Ronald Edward Pancoast (*R.A.F.V.R.*) P. 1Apr.
Buchanan, Neil Alexander (*R.A.F.V.R.*) P. 1Apr.
Cliff, Leslie Harold Talbot (*R.A.F.V.R.*) P. 1Apr.
Davis, Frank Pritchard (*R.A.F.V.R.*) P. 1Apr.
Dutt, Eric Raymond (*R.A.F.V.R.*) P. 1Apr.
Ewart, Neil Pringle (*R.A.F.V.R.*) P. 1Apr.
Halse, Clive (*R.A.F.V.R.*) P. 1Apr.
Harrington, Eric John Francis (*R.A.F.V.R.*) P. 1Apr.
Hayne, Wilfred Ward (*R.A.F.V.R.*) P. 1Apr.
Hill, Joseph Hamilton Wingate (*R.A.F.V.R.*) P. 1Apr.
Jamieson, Roger Winter (*R.A.F.V.R.*) P. 1Apr.
Keep, James Gordon (*R.A.F.V.R.*) P. 1Apr.
Mallorie, Peter William Michael (*R.A.F.V.R.*) P. 1Apr.

1940

Michie, James Barnett (*R.A.F.V.R.*) P. 1Apr.
Morton, John Knell (*R.A.F.V.R.*) P. 1Apr.
Morris, Roland (*R.A.F.V.R.*) P. 1Apr.
Martin, Evelyn John Bentinck (*R.A.F.V.R.*) P. 1Apr.
Moody, Gerald Clifford Randolph (*R.A.F.V.R.*) P. 1Apr.
Plunkett, Desmond Lancelot (*R.A.F.V.R.*) P. 1Apr.
Quartermaine, Allan Haynes (*R.A.F.V.R.*) P. 1Apr.
Robinson, Richmond Fothergill (*R.A.F.V.R.*) P. 1Apr.
Samson, Arthur James (*R.A.F.V.R.*) P. 1Apr.
Stephen, Harbourne Mackay, *D.S.O.*, *D.F.C.* (*R.A.F.V.R.*) P. 1Apr.
White, John Henry (*R.A.F.V.R.*) P. 1Apr.
Day, Frank Barton (*R.A.F.V.R.*) P. 1Apr.
Ralph, Richard John (*R.A.F.V.R.*) 1Apr.
Bedell, Patrick Edwin (*R.A.F.V.R.*) P. 1Apr.
Haigh, Geoffrey William (*R.A.F.V.R.*) P. 1Apr.
Reid, John Anthony Mawson, *D.F.M.* (*R.A.F.V.R.*) P. 1Apr.
Hawken, Ian Douglas (*R.A.F.V.R.*) P. 1Apr.
Turnbull, Alexander Stewart (*R.A.F.V.R.*) P. 1Apr.
Johnson, Sidney Frederick Farquhar (*A.A.F.*) 1Apr.
Shield, Horace Scott, *M.C.* (*R.A.F.V.R.*) P. 4Apr.
Lunt, Stanley (*R.A.F.V.R.*) 4Apr.
Pain, Charles Douglas (*A.A.F.*) 5Apr.
A. Flynn, James Kevin 6Apr.
Brisbane, Norman James 6Apr.
Allcock, Peter Owen Denys 6Apr.
A. Ogilvie, Alfred John 6Apr.
Campbell, Alan Roberts McLeod 6Apr.

1940

Bunce, Gordon 6Apr.
Bennette, Geoffrey Ryding 6Apr.
Spence, Douglas James 6Apr.
Henn, Philip Elvy 6Apr.
Tingey, Eric Alan 6Apr.
Clough, Philip Arthur 6Apr.
Maycock, Arthur George 6Apr.
A. Sanders, Albert Horace 6Apr.
Curchin, John, *D.F.C.* 6Apr.
Mason, Miles Arthur George 6Apr.
Holmes, Huntley Gordon 6Apr.
Pinhorn, Anthony James 6Apr.
McGaw, Charles Alexander 6Apr.
A. Vickerstaff, Walter Leonard 6Apr.
Coleman, William John Oswald 6Apr.
Morton, Richard Henry 6Apr.
Smith, Norman Frederick 6Apr.
Hopkin, William Pelham 6Apr.
A. Pearson, Leslie Edward 6Apr.
Jackson, Patrick Allison Cathcart 6Apr.
Covington, Aubrey Richard P. 6Apr.
Gladdis, John Harry Herbert P. 6Apr.
Walsh, Hugh Joseph Edward P. 6Apr.
Denny, Bernard Moreland (*A.A.F.*) 6Apr.
Alder, Frank William 7Apr.
Rodger, John Kennedy 7Apr.
Hansen, Robert Haig 7Apr.
Thow, Ian Douglas 7Apr.
Hanks, Robert Archibald 7Apr.
Cranswick, Alec Panton 7Apr.
Cairns, James Campbell, *D.F.C.* 7Apr.
Ballas-Anderson, Konstantine 7Apr.
Bethell, John Neale 7Apr.
Sanderson, Rex Martyn 7Apr.
Thomson, Charles William Halliwell 7Apr.
Coleson, Peter John P. 7Apr.
Kirk, Ian Clark P. 7Apr.
Scott, John Lidstone P. 7Apr.
Carr, Wilfred Anthony Kettlewell (*R.A.F.V.R.*) P. 7Apr.

General Duties Branch—Pilot Officers

1940

A. Carrier, Norman Henry (*R.A.F.V.R.*) P. 7Apr.
Pearse, Richard John Bennett (*R.A.F.V.R.*) P. 8Apr.
Andrew, Neville Halsey 9Apr.
Aulliff, Ivan Herbert 9Apr.
Leslie, Roy John Alexander 9Apr.
McIntyre, Athol Gordon 9Apr.
Neal, Robert James 9Apr.
Parker, William Baker 9Apr.
Paterson, Jack Batt 9Apr.
Paterson, Nathaniel 9Apr.
Raymond, Walter 9Apr.
Stedman, Michael Lomax 9Apr.
Thomson, Basil Percy 9Apr.
Cochrane, Arthur Charles 10Apr.
Parker, Vincent P. 10Apr.
King, Leonard Frank Douglas 10Apr.
Young, James Harold 10Apr.
Winter-Taylor, Hylton Clement 10Apr.
Perkins, John Walter Philip P. 11Apr.
Bilderbeck, Anthony P. 11Apr.
Anderson, Ian Francis (*Black Watch*) 11Apr.
Alcock, Reginald Neville (*R.E.* (*T.A.*)) 11Apr.
Bannister, Brian Stanley (*R. Innis. Fus.*) 11Apr.
Bell, Edward Inkerman Jordan (*N. Staffs. R.*) 11Apr.
Bennetts, William Graham (*R.A.* (*T.A.*)) 11Apr.
Buchan, David Adye (*R. Tank R.*) 11Apr.
Bunce, Leonard John Maxwell (*R. Tank R.* (*S.R.*)) 11Apr.
Coe, Oliver Donald Brittain (*Cheshire R.* (*T.A.*)) 11Apr
Christie, Charles Alexander Peter (*R. Innis. Fus.*) 11Apr.
Cook, Kenneth Charles (*Cambridgeshire R.*) 11Apr.
Cundy, Peter John (*Middx. R.* (*T.A.*)) 11Apr.
Beresford, Tristram Edward Oliver de la Poer (*R.A.* (*T.A.*)) 11Apr.

1940

Kerr, John Noel Wilmot (*Gloucester R.*) 11Apr.
Lee, Edward Dewar Lyell (*R.A.* (*T.A.*)) 11Apr.
Leedam, William Herbert (*R. Tank R.* (*S.R.*)) 11Apr.
Lucas, John Parker (*The Buffs*) 11Apr.
Macgregor, Robert Leith (*R. Northd. Fus.*) 11Apr.
Malcolm, Frederick Ian (*R.A.* (*T.A.*)) 11Apr.
Miles, Richard Arthur (*Border R.* (*T.A.*)) 11Apr.
Morris, Charles Patrick (*E. Lancs. R.*) 11Apr.
Munro, Ronald (*R. Northd. Fus.*) 11Apr.
Newton, George Richard Humphreys (*R.A.*) 11Apr.
Sayers, Kenneth Owen (*Middx. R.* (*T.A.*)) 11Apr.
Scafe, William John (*Devon R.* (*S.R.*)) 11Apr.
Siddall, James Davies (*Cheshire R.*) 11Apr.
Thomas, William Lewis (*Manchr. R.*) 11Apr.
Wakefield, Harold Wilson (*R.A.* (*T.A.*)) 11Apr.
Walton, Rae (*R.E.* (*T.A.*)) 11Apr.
Wheeler, Richard Henry (*R. Tank R.* (*S.R.*)) 11Apr.
McNeilly, William St. Clair (*2nd R. Innis. Fus.*) 11Apr.
Burdett, Arthur Patrick (*R.A.F.V.R.*) P. 11Apr.
Carrick, Alan Russell (*R.A.F.V.R.*) P. 11Apr.
Crowley-Milling, Denis (*R.A.F.V.R.*) P. 11Apr.
Hatt, Leslie Charles (*R.A.F.V.R.*) P. 11Apr.
Doorly, Patrick Braund (*A.A.F.*) 11Apr.
Chalkley, Alan Brian 13Apr.
Sugden, William Richard Craig 13Apr.
Smith, Arthur Joseph 13Apr.
Glen, Colin Russel 13Apr.
Carter, Reginald William Horace P. 13Apr.
Robertson, George Cecil (*R. Northd. Fus.*) 13Apr.
Bridson, Allan 13Apr.

1940

Finlayson, William David 13Apr.
Hodgson, William Henry, *D.F.C.* 13Apr.
Miller, Charles William 13Apr.
Newman, Herbert Douglas 13Apr.
Pettit, Noel Carroll 13Apr.
Robinson, Peter Bettley 13Apr.
Saxelby, Clive King 13Apr.
Kronfeld, Robert (*R.A.F.V.R.*) P. 15Apr.
Beale-Browne, George Reginald (*R.A.F.V.R.*) P. 17Apr.
Brockway, Jack Boyce Shadwell (*R.A.F.V.R.*) P. 17Apr.
Lauder, Robert George (*R.A.F.V.R.*) P. 17Apr.
Perfect, Walter Trelawney (*R.A.F.V.R.*) P. 17Apr.
Speak, John Ewart (*R.A.F.V.R.*) P. 17Apr.
Stewart, Ian Adam (*R.A.F.V.R.*) P. 17Apr.
Stewart-Clark, Dudley (*R.A.F.V.R.*) P. 17Apr.
Thompson, James Edwin (*R.A.F.V.R.*) P. 17Apr.
McAdam, Allan Gilchrist 20Apr.
Hughes-Chamberlain, Robert Edward Michael 20Apr.
Southwell, Edward Newton 20Apr.
Windram, Peter 20Apr.
Howard-Jones, Geoffrey Markham 20Apr.
Denison, Arthur Cecil 20Apr.
Viney, John Mortimer 20Apr.
Glaister, John Leslie Gerrard 20Apr.
Collins, William Patrick 20Apr.
Mackay, Lewis Alexander 20Apr.
Duncan, Bruce 20Apr.
Wright, Kenneth Bernard 20Apr.
Parry, Maurice 20Apr.
Martin, Stuart Wallace 20Apr.
Marshall, John Everard Hadfield 20Apr.
Turnbull, John Emerson 20Apr.
Gough, Peter Beckford 20Apr.
Rimmer, Arthur Ernest 20Apr.

General Duties Branch—Pilot Officers

1940

Lewis, John Henry Cobb 20Apr.
Judson, Alan Sheffield 20Apr.
Jones, Herbert Wyndham 20Apr.
Hobbis, Dudley Ormston 20Apr.
Kee, James 20Apr.
Hankins, Douglas 20Apr.
Ready, Joseph Dougauld 20Apr.
Davidson, James Cresey 20Apr.
Wooll, Gerald Ray 20Apr.
Millington, William Henry, *D.F.C.* 20Apr.
Davies, Edward Lynton 20Apr.
Culling, Wilfred Henry 20Apr.
Davidson, Barry Anderson 20Apr.
Paynter, Hugh 20Apr.
Rothwell, Geoffrey Maurice, *D.F.C.* 20Apr.
MacIntyre, Gordon Leslie 20Apr.
Sharp, Denis John Thomas 20Apr.
Armstrong, Rodney Irvine 20Apr.
Bush, Charles Roy 20Apr.
Harman, Roderick Frank, *D.F.C.* 20Apr.
Martineau, Herbert Eric 20Apr.
Clarke, David Lowther 20Apr.
Jones, Anthony Leonard 20Apr.
Dallin, William Cooke 20Apr.
Suckling, Michael Frank 20Apr.
Benbow, Donald Frederick 20Apr.
Milton, Robert Arthur Eric 20Apr.
Thomas, Percy Ainsworth Ward 20Apr.
Frizell, Charles George 20Apr.
Powell, David Evan Frank 20Apr.
Russell, Frank William Fisher Scott 20Apr.
Marriott, Robert Frederick Stewart 20Apr.
Pugh, Robert Michael 20Apr.
McAfee, Alan George, *D.F.C.* 20Apr.
Gilbert, Harry Trevor 20Apr.
Morcom, Peter 20Apr.
Saunders, Cecil Henry 20Apr.
Hindley, Alec 20Apr.
Langford, John Graham 20Apr.

1940

Clarke, John Charles Rex 20Apr.
Topham, John Robinson 20Apr.
Mottram, Roy 20Apr.
Mainland, Thomas Sinclair Hilton 20Apr.
Short, Peter Dennis 20Apr.
Dean, James 20Apr.
Creed, Terence Hugh P. 20Apr.
Ball, Ralph Alan Anthony P. 20Apr.
Skinner, Derek Lahee P. 20Apr.
Lothian, Ian Fraser P. 20Apr.
Tracy, David Quinn Wingfield P. 20Apr.
Smith, Arthur P. 20Apr.
Rogers, John Bryan Gloster (*R.A.F.V.R.*) P. 22Apr.
Lewis, William Richard Donald (*R.A.F.V.R.*) P. 23Apr.
Savage, Douglas Alfred, *M.C.* (*R.A.F.V.R.*) P. 24Apr.
James, Lionel George P. 25Apr.
Russell, Leonard Robert Cranmer P. 25Apr.
Booker, Ernest Percy Samuel P. 25Apr.
Harries, Herbert Bartlett P. 25Apr.
Thomas, Reginald Heber P. 25Apr.
Fernbank, Edmund Puis Mary P. 25Apr.
Holdway, Charles P. 25Apr.
Bailey, Roy P. 25Apr.
Chapman, Norman Sheldon Carlton P. 25Apr.
Elliot, George Arthur Lichfield, *D.F.C.* P. 25Apr.
Cherrington, George P. 25Apr.
McMurdie, Kenneth Stanley P. 25Apr.
White, John William P. 25Apr.
Keiller, Robert Robinson P. 25Apr.
West, Laurence John Thomas P. 25Apr.
Wakelin, Lawrence P. 25Apr.
Spencer, Edwin Joseph P. 25Apr.
Bull, Leslie, George P. 25Apr.
Watt, George Alexander P. 25Apr.
Everest, Frederick Bertram P. 25Apr.

1940

Potts, George Albert Campfield, *D.F.C.* P. 25Apr.
Sims, James Ayscough P. 25Apr.
Banker, Richard Remer, *D.F.C.* P. 25Apr.
Maudsley, Arthur Terence, *D.F.C.* P. 25Apr.
Dawson, James Wesley P. 25Apr.
Dodkin, Kenneth Harold William P. 25Apr.
Denny, John Richard, *D.F.C.* P. 25Apr.
Willis, Joshua Stephen P. 25Apr.
Crooks, Leslie, *D.F.C.* P. 25Apr.
Fletcher, William P. 25Apr.
Fletcher, John Lawrence P. 25Apr.
Gandy, Harry, *D.F.C.* P. 25Apr.
Hewitt, Robert P. 25Apr.
Reece, Arthur P. 25Apr.
Robinson, John Simpson P. 25Apr.
Humphreys, Edgar Spottiswoode P. 25Apr.
Logan, Colin P. 25Apr.
Ather, William Laverick P. 25Apr.
Brown, Ronald John P. 25Apr.
Edwards, George Dixon P. 25Apr.
Smith, Kenneth Samuel P. 25Apr.
Hall, George Patrick P. 25Apr.
Dunnicliffe, Charles McKenzie P. 25Apr.
Culverwell, Arthur Philip P. 25Apr.
Breakspear, Harold Frederick (*R.A.F.V.R.*) P. 25Apr.
Howitt, Geoffrey Leonard (*R.A.F.V.R.*) P. 25Apr.
Moody, Henry Wollaston (*R.A.F.V.R.*) P. 25Apr.
Hill, Charles Ernest *D.F.C.* (*R.A.F.V.R.*) P. 25Apr.
Miller, Richard John (*R.A.F.V.R.*) P. 25Apr.
Dafforn, Robert Chippindall, *D.F.C.* (*R.A.F.V.R.*) P. 25Apr.
Goode, George Edward (*R.A.F.V.R.*) P. 25Apr.
Bale, Leslie Arthur (*R.A.F.V.R.*) P. 25Apr.

General Duties Branch—Pilot Officers

1940

Barson, Henry Clifford (*R.A.F.V.R.*) P. 25Apr.
Darlington, Frank William Henry (*R.A.F.V.R.*) P. 25Apr.
Blandford, Peter (*R.A.F.V.R.*) P. 25Apr.
Reid, Robert (*R.A.F.V.R.*) P. 25Apr.
Snow, Eric Augustus P. 27Apr.
Heaphy, Walter Desmond 27Apr.
Clark, Donald Percy 27Apr.
Briscoe, Robert Rowland 27Apr.
Cooper, Patrick George 27Apr.
Douglas, David Young 27Apr.
Mair, Murray Montgomery 27Apr.
Philo, Robert Ferguson 28Apr.
Draper, Gilbert Graham Fairley 28Apr.
Dunne, Walter Hugh 28Apr.
Fisher, John James 28Apr.
McMichael, Basil Herrick 28Apr.
Penny, Leonard Frank 28Apr.
Redfearn Smith, Maurice Viner 28Apr.
Robison, Thomas Douglas Inglis 28Apr.
Tracey, Owen Vincent 28Apr.
Adams, John Cecil (*R.A.F.V.R.*) P. 28Apr.
Bird, Douglas Reginald (*R.A.F.V.R.*) P. 28Apr.
Duncan, Ivan Douglas Haig (*R.A.F.V.R.*) P. 28Apr.
Garland, Thomas Benjamin (*R.A.F.V.R.*) P. 28Apr.
Hosken, Frederick William (*R.A.F.V.R.*) P. 28Apr.
Keble-White, Michael (*R.A.F.V.R.*) P. 28Apr.
King, Thomas Robinson (*R.A.F.V.R.*) P. 28Apr.
Hirst, Hugh Harold (*R.A.F.V.R.*) P. 28Apr.
Jones Gwyn (*R.A.F.V.R.*) P. 28Apr.
Jones, Joseph Trevor (*R.A.F.V.R.*) P. 28Apr.
Munro, Alan Lamont (*R.A.F.V.R.*) P. 28Apr.
Muspratt, Richard Vivian (*R.A.F.V.R.*) P. 28Apr.
Shackman, Lawrence (*R.A.F.V.R.*) P. 28Apr.

1940

Beelaerts van Blockland, Jack Cornelius Emil (*R.A.F.V.R.*) P. 28Apr.
Bristow, Peter Henry Rowley (*R.A.F.V.R.*) P. 28Apr.
A.Swain, Geoffrey Ivan (*R.A.F.V.R.*) P. 28Apr.
Smith, Robert Archer (*R.A.F.V.R.*) P. 28Apr.
Morgan, William John Guy (*A.A.F.*) 28Apr.
Hardcastle, Robert William 29Apr.
Lenton, Reginald Arthur 29Apr.
Storey, James Edwin (*R.A.F.O.*) 29Apr.
Wood, Arthur William (*R.A.F.V.R.*) P. 29Apr.
Scade, Thomas Paterson Kyd (*R.A.F.V.R.*) P. 29Apr.
Tanner, John Hollingsworth (*R.A.F.V.R.*) P. 29Apr.
Edwards, Ivor Herbert (*R.A.F.V.R.*) P. 30Apr.
Farrow, Leslie Warneford (*R.A.F.V.R.*) P. 30Apr.
Howes, Basil Lionel Henry (*R.A.F.V.R.*) P. 30Apr.
Tester, Rodcrick Woodroffe (*R.A.F.V.R.*) P. 30Apr.
Wade, Trevor Sidney (*R.A.F.V.R.*) 30Apr.
Williams, William Dudley, *D.F.C.* (*R.A.F.V.R.*) P. 30Apr.
Roe, Hubert Jack (*R.A.F.V.R.*) P. 30Apr.
Humphrey, Andrew Henry P. 1May
Woods, Arthur Bickerstaffe (*R.A.F.V.R.*) P. 1May
Donaldson, David James P. 2May
Cumming, John Nisbet Scott P. 2May
Lowes, John Henry P. 2May
Blackwell, Arthur Percival P. 2May
Kennedy, John Edward P. 2May
Brunner, Geoffrey Clifford P. 2May
Rogers, Kenneth Reginald P. 2May

1940

McCullough, Richard Lawrence Leach P. 2May
Collis, Reginald Alan P. 2May
Vale, William P. 2May
Witty, Basil Baxter P. 2May
Holder, Maurice Henry P. 2May
Cant, John Arthur P. 2May
Howe, Basil Balfour Wallis P. 2May
Squire, Frank P. 2May
Middleton, Raymond P. 2May
Graham, James Ramsay P. 2May
Flinn, Francis Driscoll P. 2May
Dalgleish, Stuart Daniel John P. 2May
Owen, John Noel P. 2May
Woodcraft, Rupert Gerald P. 2May
Spear, Arthur Nathan P. 2May
Andrews, Sydney Ernest P. 2May
Mansell, Sidney James P. 2May
Pearson, Ronald William P. 2May
Law, Alan Lawrence P. 2May
O'Brien, Clifford Nathaniel P. 2May
Barron, Hubert James P. 2May
Smith, Robert Alexander Dalrymple (*R.A.F.V.R.*) P. 2May
Marshall, Herbert Kitchener (*R.A.F.V.R.*) P. 2May
Davis, Cecil Clement Hood (*R.A.F.V.R.*) P. 2May
Clark, John Hope (*R.A.F.V.R.*) P. 2May
Sandeman, Denys Crosbie (*R.A.F.V.R.*) P. 2May
Shand, Erland Ernest (*R.A.F.V.R.*) P. 2May
Shirlaw, Ian Murray (*R.A.F.V.R.*) P. 2May
Morris, Cyril Lascelles (*R.A.F.V.R.*) P. 2May
Shepherd, Athelstan Griffith (*R.A.F.V.R.*) P. 2May
Bevan, Alwin Woodgate (*R.A.F.V.R.*) P. 2May
McCarthy, Denis Norman (*R.A.F.V.R.*) P. 2May

General Duties Branch—Pilot Officers

1940

Penny, Richard Herbert (*R.A.F.V.R.*) P 2May
Bristow, Percy Michael (*R.A.F.V.R.*) P. 2May
Cox, Patrick Clement (*R.A.F.V.R.*) P. 2May
Hubbard, Horace Gordon (*R.A.F.V.R.*) P. 2May
Hinds, Kenrick Walsh (*R.A.F.V.R.*) P. 2May
Debenham, Colin Henry (*R.A.F.V.R.*) P. 2May
Easby, Richard Streatfield (*R.A.F.V.R.*) P. 2May
Spooner, Anthony (*R.A.F.V.R.*) P. 2May
Rankin, Harold Donaldson (*R.A.F.V.R.*) P. 2May
Bevis, Douglas Raymond (*R.A.F.V.R.*) P. 2May
Elliott, Peter Campbell 4May
Worrall, Laurence Stanley Burne 4May
Evans, Brian Herbert 4May
Green, John Henry *D.F.C.* 4May
Hall, Robert Gladstone P. 4May
Holmes, Cedric Leslie Garland 4May
Keates, John Henry Dennis 4May
O'Duffy, Brian Patrick 4May
Pinkham, Richard Mansfield 4May
Ritchie, Patrick John Emerton 4May
Sbort, Rupert Edward P. 4May
Thomas, Derek Antony 4May
Verran, James Victor 4May
Wade, Barry Robert Munro 4May
Wiltshear, Geoffrey Maurice 4May
Uberoi, Hardip Singh (*R.A.F.V.R*) P. 4May
Hugill, Frank P. 5May
Farquharson, Roderick Ayscough Fraser (*R.A.F.V.R.*) P. 6May
Johnson, Theo Faire Storrier 9May
Osborn, Edward Read 9May
Harvey, Stephen Dudley P. 9May
Mitchell, William Reginald P. 9May

1940

Lillywhite, George Edward P. 9May
Kennedy Wilcox, Leslie Leonard P. 9May
Speer, Lionel Edward, *A.F.C.* P. 9May
Blagden, Argur George P. 9May
Hall, Benjamin Richard P. 9May
Mathieson, William Try P. 9May
Asplin, Ewart Victor P. 9May
Harvey, Harold P. 9May
Hunter, Robin Frank P. 9May
Jewiss, Edward Arthur P. 9May
Newbould, Thomas Wilton P. 9May
Cooksey, James Reginald P. 9May
Garrod, Arthur Ernest P. 9May
Mansfield, Ross Jack P. 9May
Plested, Kenneth John P. 9May
Hartley, John Geoffrey Bertram P. 9May
Batho, Clifford John P. 9May
Anderson, James Robert (*R.A.F.V.R.*) 9May
Chisholm, Robert Stanley (*R.A.F.V.R.*) 9May
Edwards, Norman John (*R.A.F.V.R.*) 9May
Hadley, Trevor Harold (*R.A.F.V.R.*) 9May
Sievers, John Winston (*R.A.F.V.R.*) 9May
Strang, Robert Harold (*R.A.F.V.R.*) 9May
Stratton, Hector Anselm (*R.A.F.V.R.*) 9May
Drummond, Roderick Patrick (*A.A.F.*) 10May
Loweth, Philip Anthony 11May
Hunt, David Walter 11May
Wigglesworth, John Spencer 11May
de Sibour, Jaques (*R.A.F.V.R.*) P. 11May
Davis, Charles Trevor, *D.F.C.* P. 12May
Campbell, Ian Robert P. 12May
Cruwys, Geoffrey Edgar P. 12May
Barry, John Ralph (*R.A.F.V.R.*) P. 12May
Downer, David Towers (*R.A.F.V.R*) P. 12May

1940

Halley, Allan Anderson (*R.A.F.V.R.*) P. 12May
Parry, Douglas Alfred George (*R.A.F.V.R.*) P. 12May
Ross, Jack Kenneth (*R.A.F.V.R.*) P. 12May
Wightman, Richard William Frederick (*R.A.F.V.R.*) P. 12May
De Keyser, John Lionel (*R.A.F.V.R.*) P. 12May
Maclean, Donald (*R.A.F.V.R.*) P. 12May
Neil, Thomas Francis *D.F.C.* (*R.A.F.V.R.*) P. 12May
Osmand, Alexander Gordon (*R.A.F.V.R.*) P. 12May
Parry, Noel (*R.A.F.V.R.*) P. 12May
Grylls, Vivian Glynn (*R.A.F.V.R.*) P. 12May
Stockings, Henry Rayner, *D.F.C.* (*R.A.F.V.R.*) P. 12May
Wenman, Leonard Walter (*R.A.F.V.R.*) P. 12May
Lunn, William Ernest John (*R.A.F.V.R.*) P. 12May
Reeve, John Hastings (*R.A.F.V.R.*) P. 12May
Butt, Maurice George (*R.A.F.V.R.*) P. 12May
Considine, Brian Bertram (*R.A.F.V.R.*) P. 12May
Barlow, *Capt.* Druce Walter (*R.T.R.*) 13May
Bellamy, Paul Reynell (*R.U. Rif.*) 13May
Chegwin, Eric, (*D.C.L.I.*) 13May
Fleming, John Baldwin Acton (*R.A.*) 13May
Gates, Frederic Leonard (*R.T.R.*) 13May
Gillespie, Robert (*R.T.R.*) 13May
Munro, Henry. George (*R. Scots*) 13May
Nesbitt, Eric Hugh Montgomery (*K.S.I.*) 13May
Atkinson, Ronald William (*Middx. R.*) 13May
Bluett, Antony Peter Questil (*R.T.R.*) 13May
Clapin, Basil Philip Waterlow (*R.E.*) 13May

General Duties Branch—Pilot Officers

1940

Davis, Anthony Norman (*R.E.*) 13May
Deall, Basil Aubrey Ronald (*R.T.R.*) 13May
Fairhurst, Edward Armytage (*R.T.R.*) 13May
Harley, Douglas Glen (*A. & S.H.*) 13May
Morris, Peter Duncan (*R.A.*) 13May
Pughe, Richard Francis Heveningham (*K.O.R.R.*) 13May
Sargent, John Michael Hewlett (*R.T.R.*) 13May
Strachan, Antony Peyton Ventris (*Hampshire R.*) 13May
Walford, Julian Edward Powis (S. Wales Bord.) 14May
Fowler, William Menzies Weekes **P.** 14May
Russell, John Trevor 15May
Stirk, Samuel Nisbet **P.** 15May
Westenra, Richard (*R.A.F.V.R.*) **P.** 15May
Chandler, John Derek (*R.A.F.V.R.*) **P.** 15May
Pritchard, Oliver (*R.A.F.V.R.*) **P.** 15May
Ford, Ernest George (*R.A.F.V.R.*) **P.** 15May
Friendship, Alfred Henry Basil, *D.F.M.* (*R.A.F.V.R.*) **P.** 15May
Davies, Frank Sidney (*R.A.F.V.R.*) **P.** 15May
Denniss, Leonard Gay (*R.A.F.V.R.*) **P.** 15May
Watkins, Thomas John **P.** 16May
Grierson, James Joseph **P.** 16May
Gaskell, Richard Stuart 17May
Mounsdon, Maurice Hewlett 17May
Dimmock, William Herbert 18May
Bendix, John Frederick 18May
Black, Hugh James Waller 18May
Bridger, John William Edward 18May
Hillman, Frederick Walter 18May
Osborn, Edward Dan 18May
Peveler, Donald 18May
Simpson, Frank William Harris 18May
Birchall, George Colquhoun Hamilton **P.** 18May

1940

Brigg, Barry Thomas 18May
Crossley, James Terence 18May
Dewar, Charles Eric 18May
Drew, Roger Rennels 18May
Dufton, Charles Theodore **P.** 18May
Hart, George John Michael 18May
Parnell, Bernard 18May
Pay, John Sydney **P.** 18May
Publicover, Ernest Franklyn 18May
Rae, James Wood 18May
Roylance, Peter William **P.** 18May
Rumsey, Jack Montague 18May
Sandes, Lancelot Dalrymple 18May
Punshon, Jonathan Killingworth 18May
Finlay, James Jackson **P.** 18May
Cooke, John Kemp Michael 18May
Jackson, Alan Kinnear **P.** 18May
Kenny, Joseph John Phillips 18May
Lane, Hugh William Edward 18May
Laricheliere, Joseph Emile Paul **P.** 18May
Longhurst, William Sydney 18May
Richards, Elmer Oscar 18May
Slaughter, Ian Arbuthnot 18May
Smith, George Max Ratcliffe **P.** 18May
Sutcliffe, Carman Fletcher 18May
Todd, Archibald Mitchell 18May
Ullman, Robert Alexander 18May
Walker, James Frederic Livesey 18May
Watson, Desmond Pelham 18May
West, Edward Leslie 18May
Anderson, Ronald Henry Mendel 18May
Palmer, Frank Roye Walpole 18May
Wright, Geoffrey 18May
Seabourne, John Patrick 18May
Leland, John Hillier **P.** 18May
Taylor, Duncan Alexander 18May
Turnbull, Matthew Roy **P.** 18May

1940

Appleford, Alexander Nelson Robin Langley 18May
Bodie, Crelin Arthur Walford, *D.F.C.* **P.** 18May
Watters, James Smith 18May
Vanderwater, Albert Alan **P.** 18May
Dobell, Frederic Osborne Storey (*R.A.F.V.R.*) **P.** 18May
Brown, Frank (*R.A.F.V.R.*) **P.** 19May
Duvivier, Reginald Albert Lloyd (*R.A.F.V.R.*) **P.** 19May
Chaffe, Ronald Ivor (*R.A.F.V.R.*) **P.** 19May
Chown, John Douglas (*R.A.F.V.R.*) **P.** 19May
Duclos, Victor Sydney Henry (*R.A.F.V.R.*) **P.** 19May
Duncan, Alfred Leslie (*R.A.F.V.R.*) **P.** 19May
Franklin, Eric George (*R.A.F.V.R.*) **P.** 19May
Royle, Norman Stanley (*R.A.F.V.R.*) **P.** 19May
Wigley, Clive Warrington (*R.A.F.V.R.*) **P.** 19May
Davey, Brian (*R.A.F.V.R.*) **P.** 19May
Dickinson, John, *D.F.C.* (*R.A.F.V.R.*) **P.** 19May
Fitzpatrick, William Edward (*R.A.F.V.R.*) **P.** 19May
Flower, Frank Thompson (*R.A.F.V.R.*) **P.** 19May
Ford, Eric (*R.A.F.V.R.*) **P.** 19May
Fowles, Roy Gordon (*R.A.F.V.R.*) **P.** 19May
Greenman, Lionel Herbert (*R.A.F.V.R.*) **P.** 19May
Watson, Bertram Henry James (*R.A.F.V.R.*) **P.** 19May
Wilson, *The Hon.* Robert David (*R.A.F.V.R.*) **P.** 19May
Edwards, Geoffrey (*R.A.F.V.R.*) **P.** 19May
Edmunds, Eric Ralph 20May
Webb, Kenneth Gordon 20May
Wellum, Geoffrey Harry Augustus 20May

General Duties Branch—Pilot Officers

1940

Bell, Sydney Crozier Robinson 20May
Milne, John Archibald 21May
Sears, Lionel Argent P. 21May
Marten, James Everard Wordsworth (*R.A.F.V.R.*) P. 23May
Smith-Barry, Robert (*R.A.F.V.R.*) P. 23May
Bray, Peter 25May
Jobling, Gordon Basil William 25May
McKenzie, George 25May
Ogilvie, Alfred Keith 25May
Smith, Douglas Archibald 25May
White, Donald Arthur 25May
de Sieyes, Frederic Galt 25May
Sinclair, Norman Denys 25May
A. Troward, Richard Eric 25May
White, Matthew 25May
Pullen, Patrick Charles P. 25May
Esplen, Malcolm Alexander P. 25May
Davis, Clive Selwyn (*R.A.F.V.R.*) P. 25May
Carver, Kenneth Maltby (*R.A.F.V.R.*) P. 26May
Steele, Alan Sidney (*R.A.F.V.R.*) P. 26May
Mackie, Alfred James (*R.A.F.V.R.*) P. 26May
Parkin, Eric Gordon (*R.A.F.V.R.*) P. 26May
Albon, Eric (*R.A.F.V.R.*) P. 26May
Campbell, Colin Thomas (*R.A.F.V.R.*) P. 26May
Cloete, John Henry (*R.A.F.V.R.*) P. 26May
Cooper, William McGregor (*R.A.F.V.R.*) P. 26May
Cox, Geoffrey Douglas (*R.A.F.V.R.*) P. 26May
Mackie, Roderick Archibald (*R.A.F.V.R.*) P. 26May
Miller, Samuel Henry (*R.A.F.V.R.*) P. 26May

1940

Newton, Percy Arthur (*R.A.F.V.R.*) P. 26May
Parker, John Anthony Grindal (*R.A.F.V.R.*) P. 26May
Pringle-Wood, John (*R.A.F.V.R.*) P. 26May
Simmonds, Peter Hugh Swayne (*R.A.F.V.R.*) P. 26May
Stewart, Ian Thomas Gavin (*R.A.F.V.R.*) P. 26May
Stidolph, Jack (*R.A.F.V.R.*) P. 26May
Strange, John Roland Duncan (*R.A.F.V.R.*) P. 26May
Treger, William (*R.A.F.V.R.*) P. 26May
Wilson, Archibald (*R.A.F.V.R.*) P. 26May
Wilson, Leslie Kenneth Sloan (*R.A.F.V.R.*) P. 26May
Don, Ralph Stidson (*R.A.F.V.R.*) P. 26May
Chetham, Charles Arthur Copeland (*R.A.F.V.R.*) P. 26May
Barnard, Charles Douglas (*R.A.F.V.R.*) P. 27May
Dickie, William Gordon (*R.A.F.V.R.*) P. 27May
Gorrie, David George (*R.A.F.V.R.*) P. 27May
Greenacre, Kenneth Graham (*R.A.F.V.R.*) P. 27May
Mackenzie, Charles John (*A.A.F.*) 27May
Stannard, Lionel Edward (*A.A.F.*) 27May
Buckley, George (*A.A.F.*) 27May
Aldridge, Keith Russell (*A.A.F.*) 27May
Kershaw, Anthony (*A.A.F.*) 27May
Tripp, Hugh Upton Howard (*A.A.F.*) 27May
Wilson, Peter (*A.A.F.*) 27May
Pearson, Peter George Hooke (*A.A.F.*) 27May
Mackintosh, Lewis (*A.A.F.*) 27May
Winter, James 30May
Richardson, Charles Henry P. 30May
Murphy, Robert Frank P. 30May

1940

Jamieson, John Peter (*R.A.F.V.R.*) P. 30May
Allen, Nigel Anthony Stafford (*R.A.F.V.R.*) P. 31May
Strutt, Ivan Cornwallis (*R.A.F.V.R.*) 31May
Smith, Norman Henry Harwood P. 1June
Payne, Douglas Arthur 1June
Sturdy, Walter Ronald Nisbet 1June
de Burlet, Robert Philip Arthur Jules 1June
Hayes, Donald Kenneth P. 1June
Smith, Robert Winstone 1June
Coote, Michael Andean 1June
Wigmore, William Charles 1June
Smith, Denis Norman Evelyn (*R.A.F.V.R.*) P. 1June
Wroughton, William Edward (*R.A.F.V.R.*) P. 1June
Turner, Guy Cecil (*R.A.F.V.R.*) P. 1June
Curtice, Edward Guy (*R.A.F.V.R.*) P. 1June
Soden, John Flewelling 2June
Hough, Harold Basil Lincoln (*R.A.F.V.R.*) P. 2June
Pearman, Leonard Lawrence (*R.A.F.V.R.*) P. 2June
Thwaites, Michael Edward (*R.A.F.V.R.*) P. 2June
Tunstall, Peter George (*R.A.F.V.R.*) P. 2June
Vollmer, Henry John (*R.A.F.V.R.*) P. 2June
Aries, Ellis Walter (*R.A.F.V.R.*) P. 2June
Metcalfe, Frank (*R.A.F.V.R.*) P. 2June
Street, Douglas Edwin (*R.A.F.V.R.*) P. 2June
Todd, Arthur Landon Thomas (*R.A.F.V.R.*) P. 2June
Vokes, Arthur Frank (*R.A.F.V.R.*) P. 2June
Cuthbert, Alan John (*R.A.F.V.R.*) P. 2June
Chappell, Alan Kingsley (*R.A.F.V.R.*) P. 2June

General Duties Branch—Pilot Officers

1940

Duke-Woolley, Hilary Beecham (*R.A.F.V.R.*) P. 2June
Hall, Geoffrey (*R.A.F.V.R.*) P. 2June
Thornton - Brown, Patrick Glynn (*R.A.F.V.R.*) P. 2June
Davenport, Michael Orme (*R.A.F.V.R.*) P. 2June
Stokes, Rocheford Clive (*R.A.F.V.R.*) P. 2June
Harris, Christopher Money (*R.A.F.O.*) 3June
Piercey, John Lambert P. 5June
Glenny, James Esme (*R.A.F.V.R.*) P. 5June
Ponsford, James Cecil Spencer *R.A.F.V.R.*) P. 5June
Richardson, John Keith (*R.A.F.V.R.*) P. 5June
Johnson, Robey (*R.A.F.V.R.*) P. 5June
Luxton, Jesse Henry Herbert (*R.A.F.V.R.*) P. 5June
Pascalis, Michael George (*A.A.F.*) 6June
Ashworth, Arthur 8June
Daniell, Rex Donald 8June
Gasquoine, William George Charles 8June
Mackenzie, Donald Carr 8June
Mansfield, Nelson Reuben 8June
Morgan, Harry Wright 8June
Parry, Lloyd Edward Friend 8June
Raymond, Cuthbert 8June
Smith, Alan Beresford 8June
Topp, Edward Bethridge 8June
Yates, John George 8June
Warren, Maurice Kingsley (*R.A.F.V.R.*) P. 8June
Rance, Edward Arthur (*R.A.F.V.R.*) P. 8June
Terry, Ian Hewitt Noel (*R.A.F.V.R.*) P. 8June
Webb, Charles Cecil Robert (*R.A.F.V.R.*) P. 8June
Corry, Noel Henry (*R.A.F.V.R.*) P. 8June

1940

Cunningham, Wallace, *D.F.C.* (*R.A.F.V.R.*) P. 8June
De Mancha, Ricardo Adrian (*R.A.F.V.R.*) P. 8June
Chape, William Frederick (*R.A.F.V.R.*) P. 8June
Neill, Douglas James (*R.A.F.V.R.*) P. 8June
Emms, Victor Donald (*R.A.F.V.R.*) P. 8June
Wickman, Percy Alan Gerard (*R.A.F.V.R.*) P. 8June
Morris, Graham Wells (*R.A.F.V.R.*) P. 8June
Chomley, John Alison George (*R.A.F.V.R.*) P. 8June
Smith, Ronald William Vernon (*R.A.F.V.R.*) P. 8June
Anderson, Donald John (*R.A.F.V.R.*) P. 9June
Law-Wright, Hubert (*R.A.F.V.R.*) P. 9June
Baker, Stanley (*R.A.F.V.R.*) P. 9June
Denby, Gordon Alfred (*R.A.F.V.R.*) P. 9June
Kaye, John Jacques (*R.A.F.V.R.*) P. 9June
Foster, Robert William (*R.A.F.V.R.*) P. 9June
Hone, Dougal Harold (*R.A.F.V.R.*) P. 9June
Ferdinand, Roy Frederick (*R.A.F.V.R.*) P. 9June
Eldred, John Cooper (*R.A.F.V.R.*) P. 9June
Hawkes, Ronald James (*R.A.F.V.R.*) P. 9June
Ainsworth, Douglas Bruce (*R.A.F.V.R.*) P. 9June
Everitt, Gordon Hugh (*R.A.F.V.R.*) P. 9June
Edwards, William Hotchkiss (*R.A.F.V.R.*) P. 9June
Linsdell, Arthur Peter (*R.A.F.V.R.*) P. 9June
Tuppen, Donald Ralph (*R.A.F.V.R.*) P. 9June
Hunt, Henry Norman (*R.A.F.V.R.*) P. 9June
Fothergill, John Miles, *M.C.* (*Border Regiment*) 10June

1940

Bishop, John Denis George (*R.A.F.V.R.*) P. 10June
Cruickshanks, Ian James Alexander (*R.A.F.V.R.*) P. 10June
Pickering, John Harcourt (*R.A.F.V.R.*) P. 10June
Read, William Albert Alexander (*R.A.F.V.R.*) P. 10June
Beale, Roy Cuthbert P. 13June
Covey, John Rustat Lloyd (*R.A.F.V.R.*) P. 13June
Moore, Thomas Geoffrey 15June
Knowles, James Gerald Leslie (*R.A.F.V.R.*) P. 15June
Wills, John Fowler (*R.A.F.V.R.*) P. 15June
Hall, Cecil Herbert (*R.A.F.V.R.*) P. 15June
Hartop, William Charles (*R.A.F.V.R.*) P. 15June
Haworth-Booth, Nicholas Leonard (*R.A.F.V.R.*) P. 15June
Morgan, Gilbert (*R.A.F.V.R.*) P. 15June
Henderson, Maurice Michael (*R.A.F.V.R.*) P. 15June
Sharpe, Douglas William Edward (*R.A.F.V.R.*) P. 15June
McCausland, James Maxwell (*R.A.F.V.R.*) P. 15June
Molesworth, John Henry Nassau (*R.A.F.V.R.*) P. 15June
Goode, Richard Gordon (*R.A.F.V.R.*) P. 15June
Ross, Grahame Robert (*R.A.F.V.R.*) P. 15June
Lambert, Anthony David (*R.A.F.V.R.*) P. 15June
Macleod, Robert Gordon (*R.A.F.V.R.*) P. 15June
Kerr, Noel James (*R.A.F.V.R.*) P. 15June
Mattey, Gordon Leonard (*R.A.F.V.R.*) P. 15June
Noble, Brian Robert (*R.A.F.V.R.*) P. 15June
Stephens, Ian Radnor (*R.A.F.V.R.*) P. 15June
Jones, Cameron Frederick Mervyn (*R.A.F.V.R.*) P. 15June

General Duties Branch—Pilot Officers

1940

Vincent, Paul John (*R.A.F.V.R.*) P. 15June
Watson, Charles Douglas (*R.A.F.V.R.*) P. 15June
Watson, Wallace Lynton (*R.A.F.V.R.*) P. 15June
Tyler, Claude (*R.A.F.V.R.*) P. 15June
Douglass, Russell Francis Bowker (*R.A.F.V.R.*) P. 15June
Hitch, Noel Gilbert (*R.A.F.V.R.*) P. 15June
Leibrandt, John Bernard (*R.A.F.V.R.* P. 15June
Reynolds, George William Henry (*R.A.F.V.R.*) P. 15June
Lockwood, Edgar Bernard Richard (*R.A.F.V.R.*) P. 15June
Pushman, George Rupert 16June
Stevens, Eldred John (*R.A.F.V.R.*) P. 16June
Staples, Michael Edmund (*R.A.F.V.R.*) P. 16June
Allan, Arthur (*R.A.F.V.R.*) P. 17June
Ashley, Ronald John (*R.A.F.V.R.*) P. 17June
Shields, George Bertram (*R.A.F.V.R.*) P. 17June
Stephenson, Patrick Joseph Thomas (*R.A.F.V.R.*) P. 18June
Sulman, John Edward (*R.A.F.V.R.*) P. 18June
Lock, Eric Stanley, *D.S.O.*, *D.F.C.* (*R.A.F.V.R.*) P. 18June
McConnell, William Winder (*R.A.F.V.R.*) P. 18June
Gurteen, John Vinter (*R.A.F.V.R.*) P. 18June
McGregor, Alan James (*R.A.F.V.R.*) P. 18June
Rose, Stuart Nigel (*R.A.F.V.R.*) P. 18June
McLure, Andrew Crawford Rankin (*R.A.F.V.R.*) P. 18June
Walker, William Louis Buchanan(*R.A.F.V.R.*) P. 18June
Ingle, Alec (*R.A.F.V.R.*) P. 18June
Jones, Robert Eric (*R.A.F.V.R.*) P. 18June
Madle, Sydney James (*R.A.F.V.R.*) P. 18June

1940

Green, Roy Leslie P. 19June
Crockart, William Finlay (*A.A.F.*) 20June
Niven, Hugh Glen (*A.A.F.*) 20June
MacKay, Ronald (*A.A.F.*) 20June
Weeks, Peter Clarkson (*A.A.F.*) 20June
Vandanum, Douglas Henry (*A.A.F.*) 20June
Raffan, James Treleaven (*A.A.F.*) 20June
Hamilton, Claud Eric (*A.A.F.*) 20June
James, Adrian Courteney (*A.A.F.*) P. 20June
Osborne, Wyndham McCoy P. 22June
Melville-Jackson, George Holmes (*R.A.F.V.R.*) P. 22June
Sinclair, John (*R.A.F.V.R.*) P. 22June
Wodehouse, Arthur Miller(*R.A.F.V.R.*) P. 22June
Prescott, Thomas Clare (*R.A.F.V.R.*) P. 23June
Ainsworth, Harland Basil (*R.A.F.V.R.*) P. 24June
Watt, James Ronaldson P. 25June
Lacayo, Mark Antony (*R.A.F.V.R.*) P. 25June
Cotton, Paul Temple (*R.A.F.V.R.*) P. 25June
Strickland, Claud Dobree (*A.A.F.*) 27June
Cowper, Roderick Thomas Redpath 29June
Boak, Andrew Stenhouse P. 29June
Broadhead, Reginald Malcolm(*R.A.F.V.R.*) P. 29June
Ford, John Henry Ford (*R.A.F.V.R.*) P. 29June
Price Peter (*R.A.F.V.R.*) P. 29June
George. Robert Ernest Hinton (*R.A.F.V.R.*) P. 29June
Humby, Kenna (*R.A.F.V.R.*) P. 29June
Stevens, Dennis Joseph Arthur (*R.A.F.V.R.*) P. 29June
Wallis, Arthur George (*R.A.F.V.R.*) P. 29June

1940

Birkin, James Michael (*R.A.F.V.R.*) P. 29June
Kennedy, Joseph Shaw (*R.A.F.V.R.*) P. 29June
Russell, John Alain Stobart(*R.A.F.V.R.*) 29June
Hives, Ernest Edward (*R.A.F.V.R.*) P. 29June
Ingham, John Arthur (*R.A.F.V.R.*) P. 29June
Gubbins, James Joseph (*R.A.F.V.R.*) P. 29June
Spencer-Schrader, Robert Frank (*R.A.F.V.R.*) P. 29June
Jefferys, Albert Frederick(*R.A.F.V.R.*) P. 29June
Pexton, Harold Cass (*R.A.F.V.R.*) P. 29June
Rose, Roderick Harry (*R.A.F.V.R.*) P. 29June
Barwood, Andrew William(*R.A.F.V.R.*) P. 29June
Brant, Kenneth Douglas(*R.A.F.V.R.*) P. 29June
Debenham, Kenneth Barry Lempriere (*R.A.F.V.R.*) P. 29June
Manifould, William Kenneth(*R.A.F.V.R.*) P. 29June
Burman, Walter Alfred William(*R.A.F.V.R.*) P. 29June
Salter Albert Arthur, (*R.A.F.V.R.*) P. 29June
Joubert, Charles Cecil Oliver(*R.A.F.V.R.*) P. 29June
Lonsdale, John (*R.A.F.V.R.*) P. 29June
Johnston, Crochley Charles(*R.A.F.V.R.*) P. 29June
Parish, Charles Woodbine (*R.A.F.V.R.*)P. 29June
Wright, John (*R.A.F.V.R.*) P. 29June
Baker, Rayner (*R.A.F.V.R.*) P. 29June
Henderson, Andrew James(*R.A.F.V.R.*) P. 29June
Curley, Joseph George (*R.A.F.V.R.*) P. 29June
Collier, Sydney George (*R.A.F.V.R.*) P. 29June
Trim, Reginald Frederick(*R.A.F.V.R.*) P. 29June
Baldry, John Horace (*R.A.F.V.R.*) P. 29June

General Duties Branch—Pilot Officers

1940

Nixon, Wilfrid Earle (*R.A.F.V.R.*) P. 29June
Holland, William Howard Hall (*R.A.F.V.R.*) P. 29June
Linton, James Bertram (*R.A.F.V.R.*) P. 29June
Waters-Webb, Norman Frank (*R.A.F.V.R.*) P. 29June
Hanbury, Osgood Villiers(*R.A.F.V.R.*) P. 30June
Kennedy, Derrick Evan (*R.A.F.V.R.*) P. 30June
Montague, James Leonard(*R.A.F.V.R.*) P. 30June
Pope, Ronald Eric (*R.A.F.V.R.*) P. 30June
Short, Cyril Herbert Terry (*R.A.F.V.R.*) P. 30June
Booth, Neville George Richardson (*R.A.F.V.R.*) P. 30June
Bennett, Denis Barberry(*R.A.F.V.R.*) P. 30June
Brown, James Hardie (*R.S. Fus.*) 1July
Hawkins, Christopher Alexander Vaughan (*E. Surrey R.*) 1July
Price-Owen, Cosmo Michael (*R.A.*) 1July
Kennedy, Donald Newton (*R.T.R.*) 1July
Carlyle, John Fairfax (*R.T.R.*) 1July
Buckley, Paul Bentley (*R.E.* (*T.A.*)) 1July
Boyd, Colin Ian Langdon (*Cheshire R.*) 1July
Howarth, Geoffrey Cousins (*Lan. Fus.*) 1July
Goldthorp, John Christopher Willans (*R.A.*) 1July
Purvis, Robert Peter (*W. York. R.*) 1July
Bonner, Charles Kenneth (*E. Riding Yeo.*) 1July
Greville, *The Hon.* John Ambrose Henry (*K.R.R.C.*) 1July
Harris, John Philip Gladstone (*Devon R.*) 1July
Hudson, Thomas Walter Booth (*Loyal R.*) 1July
Knowles, Clive Edward (*R.T.R.*) 1July
Lawson, Elvey Vincent (*The Kings R.*) 1July

1940

MacGregor, Kenneth (*R.A.*) 1July
Mitchell, Arthur Page (*R.A.*) 1July
Painter, Philip Langman (*Foresters*) 1July
Paterson, James (*R.S. Fus.*) 1July
Pethick, David Laurence (*R.A.*) 1July
Scott, John Edgar (*K.O.S.B.*) 1July
Shepherd, William (*R.A.*) 1July
Stewart, Ian Grahame (*R.A.*) 1July
Sutherland Charles Bruce (*R.A.*) 1July
Wilson, Michael de Lancey (*Dorset R.*) 1July
Wardhaugh, Thomas (*R.A.*) 1July
Crump, William Maurice Esplen (*R.A.F.V.R.*) P. 3July
Stratton, Alexander Nelson (*R.A.F.V.R.*) P. 3July
Howarth, Whittaker (*R.A.F.V.R.*) P. 3July
Perrin, Walter Edwin (*R.A.F.V.R.*) P. 3July
Powell, Harold Leslie Alfred (*R.A.F.V.R.*) P. 3July
Talbot, John Arthur Chetwynd (*R.A.F.V.R.*) P. 5July
Young, Charles Edgar (*R.A.F.V.R.*) P. 5July
Barnes, Edward Kenneth (*R.A.*(*T.A.*)) 6July
Watkinson, Arthur Basil 6July
Bigelow, Alan Eaton 6July
Jones, Richard Leoline (*R.A.F.V.R.*) P. 6July
Lee, Calvin Creighton (*R.A.F.V.R.*) P. 6July
Potter, Richard Keith (*R.A.F.V.R.*) P. 6July
Benson, James Gillies (*R.A.F.V.R.*) P. 6July
Cox, Kenneth Henry (*R.A.F.V.R.*) P. 6July
Edsall, Eric Frank (*R.A.F.V.R.*) P. 6July
Gray, Clifford Kempson (*R.A.F.V.R.*) P. 6July
Gundry, Kenneth Cradock (*R.A.F.V.R.*) P. 6July
Kidd-May, Harold Anthony (*R.A.F.V.R.*) P. 6July

1940

Rogers, Everett Bryan (*R.A.F.V.R.*) P. 6July
Watson, Edward James (*R.A.F.V.R.*) P. 6July
Wynn, Richard Edward Ney Elias (*R.A.F.V.R.*) P. 6July
Barton, Anthony Richard Henry (*R.A.F.V.R.*) P. 6July
Atkinson, Hugh King (*R.A.F.V.R.*) P. 6July
Cooper, Anthony George Hamilton (*R.A.F.V.R.*) P. 6July
McCarthy, Roy (*R.A.F.V.R.*) P. 6July
Taitt, Stephen Edmund (*R.A.F.V.R.*) P. 6July
Whiffen, George Kenneth (*R.A.F.V.R.*) P. 6July
Wood, Fred Richardson (*R.A.F.V.R.*) P. 6July
Fisher, John Howard (*R.A.F.V.R.*) P. 6July
Outram, Eric Gordon (*R.A.F.V.R.*) P. 6July
George, Patrick Hinton (*R.A.F.V.R.*) P. 6July
Holland, William Howard Hall (*R.A.F.V.R.*) P. 6July
Linton, James Bertram (*R.A.F.V.R.*) P. 6July
Waters-Webb, Norman Frank (*R.A.F.V.R.*) P. 6July
Potter, Geoffrey Barnabas (*R.A.F.V.R.*) P. 6July
Day, Roger Sidney (*R.A.F.V.R.*) P. 6July
Jameson, Richard Sidney (*R.A.F.V.R.*) P. 6July
Smith, Kenneth Graham (*R.A.F.V.R.*) P. 6July
Spink, Philip Jordan (*R.A.F.V.R.*) P. 6July
Watt, James (*R.A.F.V.R.*) P. 6July
Baker, Raymond (*R.A.F.V.R.*) P. 6July
Smith, David Livingstone Ramsay (*R.A.F.V.R.*) P. 6July
Wiseman, Edward Wolf (*R.A.F.V.R.*) P. 6July

General Duties Branch—Pilot Officers

1940

Hart, Norris (*R.A.F.V.R.*) P. 7July
Corbett-Wilson, Hugh (*R. Sussex R.*) 8July
Shenstone, Kenneth (*R.A.F.V.R.*) P. 8July
Spratt, Edward Davereux (*R.A.F.V.R.*) P. 8July
Davies, Oakden Parker 10July
Rockel, David 10July
Watters, Joseph 10July
Daniels, Sidney Patrick (*R.A.F.V.R.*) P. 11July
Chamberlain, Joseph Thomas Ronald (*R.A.F.V.R.*) P. 11July
Fenton, John Ollis (*R.A.F.V.R.*) P. 11July
Campbell, Gillian Lorne (*R.A.F.V.R.*) P. 11July
Lees, Alan Farquhar Young (*R.A.F.V.R.*) P. 11July
Lishman, Maurice Walter (*R.A.F.V.R.*) P. 11July
Nunn, Stanley George (*R.A.F.V.R.*) P. 11July
Holland, John Edward (*R.A.F.V.R.*) P. 11July
Glaser, Ernest Derek (*R.A.F.V.R.*) P. 11July
Green, David Abbott (*R.A.F.V.R.*) P. 11July
Henderson, John (*R.A.F.V.R.*) P. 11July
Ginder, Cyril Joseph (*R.A.F.V.R.*) P. 11July
Carroll, Wilfred Patrick (*R.A.F.V.R.*) P. 11July
Crump, Ernest Edward Gordon (*R.A.F.V.R.*) P. 11July
Wheeler, Norman John (*R.A.F.V.R.*) P. 11July
Mackenzie, William Donald (*R.A.F.V.R.*) P. 11July
Glover, Brian Guinness (*R.A.F.V.R.*) P. 11July
Langley, Gordon Thompson (*R.A.F.V.R.*) P. 11July
Brooks, Arthur Jack (*R.A.F.V.R.*) P. 11July
Holland, Anthony Clive William (*R.A.F.V.R.*) P. 11July

1940

Turton, Ronald Thomas (*R.A.F.V.R.*) P. 11July
Phillips, Michael Hugh Arnold (*R.A.F.V.R.*) P. 11July
Few, Eric Stanley (*R.A.F.V.R.*) P. 11July
Hull, Arthur Horace (*R.A.F.V.R.*) P. 11July
Sauvage, Joseph Henri Jean 12July
Bagnall, Douglas Robert 13July
Berry, Alec Edward 13July
Crush, Richard Hope 13July
Dickie, David Gray 13July
Gill, Frederick Kenuett 13July
Hannan, Raymund Joseph 13July
Innss, George Harold Frederick P. 13July
Miller, Hayden Hugh James 13July
Smith, Irving Stanley 13July
Svenson, Neil Anzac 13July
Tibbitts, Clarence Francis P. 13July
Christophers, William Bernard 13July
Ellacombe, John Lawrence Wemyss 13July
Marshall, Hugh Lawrence 13July
Fawcett, Rowland Edens P. 13July
Reardon, Joseph Damien 13July
Zatonski, Alexander Roman 13July
Keartland, Hugh Gerald P. 13July
Sipprell, William John 13July
Comar, John 13July
Wickings-Smith, Peter Claude P. 13July
Sharp, Norman Edward 13July
Williams, Gerald Standish 13July
Austin, Guy Paul Wentworth (*R.A.F.V.R.*) P. 13July
Whitehead, Robert Grimshaw (*R.A.F.V.R.*) P. 13July
Proudlock, Michael Seymour (*R.A.F.V.R.*) P. 13July
Farie, Allan James 14July
Lakin, Ronald Maurice Alexander 14July

1940

Brown, James Gordon P. 14July
Dawson, Graham Newstead P. 14July
Elkington, John Francis Durham P. 14July
Phillips, Algernon Michael P. 14July
Pain, John Francis 14July
Graham, Leslie William (*R.A.F.V.R.*) P. 14July
Cutmore, Jack 15July
Giles, Stanley George (*R.A.F.V.R.*) P. 15July
Hall, Roland Fletcher (*R.A.F.V.R.*) P. 16July
Dew, Robert Thomas (*R.A.F.V.R.*) P. 18July
Everitt, Horace George (*R.A.F.V.R.*) P. 18July
Jordan, Arthur Dean (*R.A.F.V.R.*) P. 18July
Thomas, Hedley Roy (*R.A.F.V.R.*) P. 18July
Wickett, Harold *D.F.C.* (*R.A.F.V.R.*) P. 18July
Cowan, Neville Lawrence Roy 20July
Spurdle, Robert Lawrence 20July
Stewart, Charles 20July
Robertson, John Burrell 20July
Gardner, John Desmond (*R.A.F.V.R.*) P. 20July
Casement, Peter Reginald P. 21July
Cox, Maurice Ivan P. 21July
Garrard, Paul P. 21July
Gilbert, Henry Gordon P. 21July
Haigh, James Greated P. 21July
Jackson, Eric P. 21July
Jenkins, Henry Archibald P. 21July
Maynard, Nigel Martin P. 21July
Pritchard, Peter Harold Howard P. 21July
Tomlinson, Paul Anthony P. 21July
Whatley, William Denman P. 21July
Wheatley-Smith, Thomas Reginald Nelson P. 21July
Mackenzie, Donald Forbes (*R.A.F.V.R.*) P. 21July

General Duties Branch—Pilot Officers

1940

Meadows, John Pierrepont (*R.A.F.V.R.*) P. 21July
Morgan, James (*R.A.F.V.R.*) P. 21July
Tedder, Ernest Cranfield (*R.A.F.V.R.*) P. 21July
Cooper, Reginald Sevior (*R.A.F.V.R.*) P. 21July
Pearson, Charles Edwin (*R.A.F.V.R.*) P. 21July
Royal, Jack Douglas (*R.A.F.V.R.*) P. 21July
Mathews, Kenneth (*R.A.F.V.R.*) P. 21July
Gage, Douglas Hugh (*R.A.F.V.R.*) P. 21July
Rowden, John Hampton (*R.A.F.V.R.*) P. 21July
Thompson, Bastian Maitland (*R.A.F.V.R.*) P. 21July
Plumtree, Eric, *D.F.C.* (*R.A.F.V.R.*) P. 21July
Lindsay, Alec Ian (*R.A.F.V.R.*) P. 21July
Lloyd, John Phillip (*R.A.F.V.R.*) P. 21July
Merrick, Claude (*R.A.F.V.R.*) P. 21July
Aldridge, John Stuart (*R.A.F.V.R.*) P. 21July
Kennan, Terence Frank (*R.A.F.V.R.*) P. 21July
Gatwood, Alfred Kitchener (*R.A.F.V.R.*) P. 21July
Elgar, Christopher Maylam (*A.A.F.*) 22July
Chapman, Colin Deans P. 27July
Cornish, Geoffrey James 27July
Heron, James Lee 27July
Holland, Allan James 27July
Macrossan, Hugh Murtagh 27July
Moore, Philip Bennett 27July
Preece, Malcolm James P. 27July
Slatter, John Oliver 27July
Kerr, Robert Ernest P. 27July
Turgel, Philip Raymond 27July
Hurry, John 27July
Dale, Jack Cranwell 27July
Hughes, Kent Ryder 27July
Noble, James Treleaven 27July

1940

Tongue, Reginald Ellis (*R.A.F.V.R.*) P. 27July
Davis, John Frank (*R.A.F.V.R.*) P. 27July
Herbert, Phillip Wynne (*R.A.F.V.R.*) P. 27July
Hill, Henry Thomas (*R.A.F.V.R.*) P. 27July
Howorth, David Mangnall (*R.A.F.V.R.*) P. 27July
Pomeroy, Joselyn Francis Brian (*R.A.F.V.R.*) P. 27July
Puplett, Henry Robert (*R.A.F.V.R.*) P. 27July
Wakeford, Donald William (*R.A.F.V.R.*) P. 27July
Webster, Frank Kinnersley (*R.A.F.V.R.*) P. 27July
McCurdy, Alexander Kenneth Stebbing (*R.A.F.V.R.*) P. 27July
Barrett, Cecil Alured *R.A.F.V.R.*) P. 27July
Kennett, Peter (*R.A.F.V.R.*) P. 27July
Whinney, Maurice Toller (*R.A.F.V.R.*) P. 27July
Mathieson, Alexander (*R.A.F.V.R.*) P. 27July
Keeling, Robert Victor (*R.A.F.V.R.*) P. 27July
Haviland, John Kenneth (*R.A.F.V.R.*) P. 27July
Hookway, Douglas Newcombe (*R.A.F.V.R.*) P. 27July
Lawson-Brown, John (*R.A.F.V.R.*) P. 27July
Clough, Robert Angas (*R.A.F.V.R.*) P. 27July
Darke, Peter James (*R.A.F.V.R.*) P. 27July
Dear, Edward Dudley (*R.A.F.V.R.*) P. 27July
Faulkner, Keith Appleby (*R.A.F.V.R.*) P. 27July
Freeman, Neville Blake (*R.A.F.V.R.*) P. 27July
Jacobi, Stanley Joseph (*R.A.F.V.R.*) P. 27July
Keard, John Alexander (*R.A.F.V.R.*) P. 27July
Lane, Richard Oliver (*R.A.F.V.R.*) P. 27July
McQueen, Alan Galliers (*R.A.F.V.R.*) P. 27July

1940

March, Henry Michael (*R.A.F.V.R.*) P. 27July
Rowntree, John Peter (*R.A.F.V.R.*) P. 27July
Sams, John Stevenson (*R.A.F.V.R.*) P. 27July
McDougall, Roy (*R.A.F.V.R.*) P. 27July
Melville, Andrew MacDougall (*R.A.F.V.R.*) P. 27July
Aldous, Eric Stanley (*R.A.F.V.R.*) P. 27July
Spooner, Wilfred (*R.A.F.V.R.*) P. 27July
Woollatt, James Gordon (*R.A.F.V.R.*) P. 27July
Head, Arthur Ronald (*R.A.F.V.R.*) P. 27July
Paterson, Harold (*R.A.F.V.R.*) P. 27July
Saint, Douglas Edward John (*R.A.F.V.R.*) P. 27July
Strong, Philip Joseph (*R.A.F.V.R.*) P. 27July
Walkington, John Greet Gordon (*R.A.F.V.R.*) P. 27July
Wetherly, Jack Harold (*R.A.F.V.R.*) P. 27July
Hill, John Kenneth (*R.A.F.V.R.*) P. 27July
Shannon, Hugo (*R.A.F.V.R.*) P. 27July
Myers, Peter (*R.A.F.V.R.*) P. 27July
Hay, George Ronald (*R.A.F.V.R.*) P. 27July
Gough, Neil Duncliffe (*R.A.F.V.R.*) P. 27July
Arkell, Daniel Richard (*R.A.F.V.R.*) P. 27July
Wilcox, Frank Edward (*R.A.F.V.R.*) P. 27July
Turner, Basil Alec (*R.A.F.V.R.*) P. 27July
Cubitt, Kingsley Howard (*R.A.F.V.R.*) P. 27July
Reynolds, Eric Walter (*R.A.F.V.R.*) P. 27July
Stein, David (*R.A.F.V.R.*) P. 27July
Knill, Hugh George (*R.A.F.V.R.*) P. 27July
Hookway, Stanley Gordon (*R.A.F.V.R.*) P. 27July
Bradshaw, Ronald Thomas P. 30July
Otter, Frederick William P. 30July

General Duties Branch—Pilot Officers

1940

Boyd, William Patterson P. 30July
Ross, Rainey Munro Harvey P. 30July
Pullen, Edward P. 30July
Couch, Eric George P. 30July
Petty, George Godfrey P. 30July
Beddow, William Donald P. 30July
Shorrock, Guy P. 30July
Williams, Lyn Collis P. 30July
Pooley, Henry Richard P. 30July
Tribe, Frank P. 30July
Houlston, Jack Edward P. 30July
Stewart, Ian Gordon P. 30July
Jones, Eric Herbert (*R.A.F.V.R.*) P. 30July
Chave, Owen Cecil (*R.A.F.V.R.*) P. 30July
Hicks, Ronald (*R.A.F.V.R.*) P. 30July
Stevenson, Thomas (*R.A.F.V.R.*) P. 30July
Cast, Herbert (*R.A.F.V.R.*) P. 30July
Richards, John Lougher (*R.A.F.V.R.*) P. 30July
Taylor, Kenneth Samson (*R.A.F.V.R.*) P. 2Aug.
Bradley, James Wilson (*R.A.F.V.R.*) P. 2Aug.
Cuddie, William Arthur 3Aug.
Lucas, Robin Morton McTaggart Delight 3Aug.
Kings, Robert Austin (*R.A.F.V.R.*) P. 3Aug.
North, Gerald (*R.A.F.V.R.*) P. 3Aug.
Houghton, Cyril George (*R.A.F.V.R.*) P. 3Aug.
Hughes, Dennis Lawrence (*R.A.F.V.R.*) P. 3Aug.
Flowers, Peter (*R.A.F.V.R.*) P. 4Aug.
Watson, Thomas Allan (*R.A.F.V.R.*) P. 4Aug.
Hodgson, Philip Booth (*R.A.F.V.R.*) P. 4Aug.
Corken, Ernest John (*R.A.F.V.R.*) P. 4Aug.
Sworder, Cyril Noel (*R.A.F.V.R.*) P. 4Aug.
Chidell, Derek Charles Loseby (*R.A.F.V.R.*) P. 4Aug.

1940

Radley, Robert Sidney (*R.A.F.V.R.*) P. 4Aug.
Roake, Reginald John (*R.A.F.V.R.*) P. 4Aug.
Skinner, Desmond Humphreys (*R.A.F.V.R.*) P. 4Aug.
James, Peter Stanley (*R.A.F.V.R.*) P. 4Aug.
McGowan, Robert Henry (*R.A.F.V.R.*) P. 4Aug.
McRobbie, Walter (*R.A.F.V.R.*) P. 4Aug.
Malim, Frederick George (*R.A.F.V.R.*) P. 4Aug.
Meakin, Henry John Walter (*R.A.F.V.R.*) P. 4Aug.
Pool, Peter Desmond (*R.A.F.V.R.*) P. 4Aug.
Thomas, Rhys Henry (*R.A.F.V.R.*) P. 4Aug.
Wotherspoon, Jack (*R.A.F.V.R.*) P. 4Aug.
Collins, Victor George (*R.A.F.V.R.*) P. 4Aug.
Humphreys, Frederick Keith (*R.A.F.V.R.*) P. 4Aug.
Read, Arthur Thomas (*R.A.F.V.R.*) P. 4Aug.
Wainwright, Alex George (*R.A.F.V.R.*) P. 4Aug.
Owen, Robert Fenwick (*R.A.F.V.R.*) P. 4Aug.
Jerwood, Kenneth Walter (*R.A.F.V.R.*) P. 4Aug.
Hildyard, Norman Frederick (*R.A.F.V.R.*) P. 4Aug.
Roach, Frank Alexander (*R.A.F.V.R.*) P. 4Aug.
Rollett, John Howard Brotherton (*R.A.F.V.R.*) P. 4Aug.
Fifield, John Stewart (*R.A.F.V.R.*) P. 4Aug.
Geoghegan, Michael Gerald (*R.A.F.V.R.*) 4Aug.
Keighley, Richard Francis (*R.A.F.V.R.*) P. 4Aug.
Dutton, Alan Hart (*R.A.F.V.R.*) P. 5Aug.
Duffie, Cecil William (*R.A.F.V.R.*) P. 5Aug.

1940

Millington, John Henry Voyce P. 7Aug.
Coggins, John P. 7Aug.
Storrow, Arthur Raymond P. 7Aug.
Jenkins, Gordon Ralph P. 7Aug.
Higgins, James Stewart, *D.F.C.* P. 7Aug.
Protheroe, Wilfred Morgan P. 7Aug.
Gunning, Richard Samuel, *D.F.M.* P. 7Aug.
Brown, Charles Raymond, *D.F.C.* (*R.A.F.V.R.*) P. 7Aug.
Hunt, William James (*R.A.F.V.R.*) P. 7Aug.
Duro, Hector (*R.A.F.V.R.*) P. 7Aug.
Cross, Rowland Philip 9Aug.
Jones, Reginald John P. 9Aug.
Balfour, John Parmella P. 9Aug.
Alexander, Charles Ronald P. 9Aug.
Huxford, George Arthur P. 9Aug.
Fyfe, Ronald John P. 9Aug.
Crook, Cyril Norman P. 9Aug.
Becker, George Aubrey (*R.A.F.V.R.*) P. 9Aug.
Williamson, Frank (*R.A.F.V.R.*) P. 9Aug
Brice, David Allen (*R.A.F.V.R.*) P. 9Aug.
Spencer, Deryck Cobham (*R.A.F.V.R.*) P. 9Aug.
Bass, Geoffrey Brazier (*R.A.F.V.R.*) P. 9Aug.
Judd, Harry Bertram Hallam (*R.A.F.V.R.*) P. 9Aug.
Dowse, Sydney Hastings (*R.A.F.V.R.*) P. 9Aug.
Aries, Maurice Ronald (*R.A.F.V.R.*) P. 9Aug.
Duigan, Brian Lawless 10Aug.
Martin, Robert Marshall 10Aug.
McKee, James Freeborn (*R.A.F.V.R.*) P. 10Aug.
Hancock, Norman Edward (*R.A.F.V.R.*) P. 10Aug.
Johnson, James Edgar (*R.A.F.V.R.*) P. 10Aug.

General Duties Branch—Pilot Officers

1940

Kendal, John Bedford (*R.A.F.V.R.*) P. 10Aug.
Lyons, Emanuel Barrett (*R.A.F.V.R.*) P. 10Aug.
Mepham, Allen Ernest (*R.A.F.V.R.*) P. 10Aug.
Stanley, Donald Arthur (*R.A.F.V.R.*) P. 10Aug.
Barbour, Matthew Muir (*R.A.F.V.R.*) P. 10Aug.
Davies, John Desmond (*R.A.F.V.R.*) P. 10Aug.
Fuller, Richard James (*R.A.F.V.R.*) P. 10Aug.
Green, Gordon Douglas (*R.A.F.V.R.*) P. 10Aug.
Pitt, David Lawrence (*R.A.F.V.R.*) P. 10Aug.
Harrison, Robert Neal (*R.A.F.V.R.*) P. 10Aug.
Pearl, George Edward Roy (*R.A.F.V.R.*) P. 10Aug.
Cooper, Ernest (*R.A.F.V.R.*) P. 10Aug.
Harpur, William Edward (*R.A.F.V.R.*) P. 10Aug.
Snow, William George (*R.A.F.V.R.*) P. 10Aug.
Kerridge, Geoffrey Ernest (*R.A.F.V.R.*) P. 10Aug.
Garton, John Frederick (*R.A.F.V.R.*) P. 10Aug.
Loveridge, Anthony Bromley (*R.A.F.V.R.*) P. 10Aug.
Wareing, Robert (*R.A.F.V.R.*) P. 10Aug.
Bailey, Graham George (*R.A.F.V.R.*) P. 11Aug.
Ferguson, George Edward (*R.A.F.V.R.*) P. 12Aug.
Gallimore, Alfred Smithson (*R.A.F.V.R.*) P. 12Aug.
Keiller, Douglas (*R.A.F.V.R.*) P. 12Aug.
Gillie, George Bruce P. 14Aug.

1940

Hall, Harold P. 14Aug.
Hopkins, Hugh Philip P. 14Aug.
Curtis, John Jacob P. 14Aug.
Dickenson, Alfred George P. 14Aug.
Bloxham, Edmund Lionel P. 14Aug.
Horsburgh, James Kay (*R.A.F.V.R.*) P. 14Aug.
Sawyer, Eric Alan (*R.A.F.V.R.*) P. 14Aug.
Beattie, Brian Stewart Eamer (*R.A.F.V.R.*) P. 14Aug.
Nicholson, Frederick Martin (*R.A.F.V.R.*) P. 14Aug.
Louch, Hector Munro (*R.A.F.V.R.*) P. 14Aug.
Tarlton, Stanley Arthur Lawrence (*R.A.F.V.R.*) P. 14Aug.
Scott, Aubrey P. 15Aug.
Boxall, Charles Thomas P. 15Aug.
Holmes, Kenneth James P. 15Aug.
Addy, Ronald Gerrard (*R.A.F.V.R.*) P. 15Aug.
Butler, Ian Bishop (*R.A.F.V.R.*) P. 15Aug.
Coatman, Richard Alfred (*R.A.F.V.R.*) P. 15Aug.
Winskill, Archie Little (*R.A.F.V.R.*) P. 15Aug.
Featherston, Richard Field (*R.A.F.V.R.*) P. 15Aug.
Flack, Leslie John (*R.A.F.V.R.*) P. 15Aug.
Gill, Arthur Murland (*R.A.F.V.R.*) P. 15Aug.
Shannon, Edward Martyn (*R.A.F.V.R.*) P. 15Aug.
Malster, Albert Arthur P. 17Aug.
Way, Lewis Benjamin Roger (*R.A.F.V.R.*) 17Aug.
Hoare-Scott, James Hammond (*R.A.F.V.R.*) P. 17Aug.
Ryan, Denis Mervyn (*R.A.F.V.R.*) P. 17Aug.
Massey, Oswald Norman (*R.A.F.V.R.*) P. 17Aug.
Marshall, John Victor (*R.A.F.V.R.*) P. 17Aug.

1940

Ogilvie, Donald Bruce (*R.A.F.V.R.*) P. 17Aug.
Aldwinckle, Aylmer James Martinus (*R.A.F.V.R.*) P. 17Aug.
Graves, Richard Courtney (*R.A.F.V.R.*) P. 17Aug.
Andrews, Peter Marshall (*R.A.F.V.R.*) P. 17Aug.
Kay, Jack Kininmonth (*R.A.F.V.R.*) P. 17Aug.
Waterman, John Ross (*R.A.F.V.R.*) P. 17Aug.
Tarrant, Kenneth William John (*R.A.F.V.R.*) P. 17Aug.
Tate, Ernest William (*R.A.F.V.R.*) P. 17Aug.
Ruxton, Thomas Ross (*R.A.F.V.R.*) P. 17Aug.
Wills, Stanley Bradbury (*R.A.F.V.R.*) P. 17Aug.
Norwood, Robin Keith Collen (*R.A.F.V.R.*) P. 17Aug.
Yard, Frank Bernard (*R.A.F.V.R.*) P. 17Aug.
Clive, Mervyn Horatio (*R.A.F.V.R.*) P. 17Aug.
Mortimer, Percival Alexander (*R.A.F.V.R.*) P. 17Aug.
Davey, Renford Percy (*R.A.F.V.R.*) P. 18Aug.
Duncan, Patrick James (*R.A.F.V.R.*) P. 18Aug.
Fletcher, Gordon Creighton Martin (*R.A.F.V.R.*) P. 18Aug.
Goord, Robert Leslie (*R.A.F.V.R.*) P. 18Aug.
Heavens, Richard John (*R.A.F.V.R.*) P. 18Aug.
Millard, Jocelyn George (*R.A.F.V.R.*) P. 18Aug.
Moore, Cyril George William (*R.A.F.V.R.*) P. 18Aug.
Ross, David George (*R.A.F.V.R.*) P. 18Aug.
Sells, Guy de Grave (*R.A.F.V.R.*) P. 18Aug.
Magill, Horace Michael Dermott (*R.A.F.V.R.*) P. 18Aug.

General Duties Branch—Pilot Officers

1940

Castello, William Deryk (*R.A.F.V.R.*) P. 18Aug.
Bois, Peter (*R.A.F.V.R.*) P. 18Aug.
Burton, Alec Herbert (*R.A.F.V.R.*) P. 18Aug.
Dallas, Charles William Mac-pherson (*R.A.F.V.R.*) P. 18Aug.
Holburn, Andrew Cowan (*R.A.F.V.R.*) P. 18Aug.
Lewin, Austin Ellerker (*R.A.F.V.R.*) P. 18Aug.
Loudon, John Bertie Thomas (*R.A.F.V.R.*) P. 18Aug.
McCubbing, Ian McIntosh (*R.A.F.V.R.*) P. 18Aug.
Oliver, Ivor Douglas (*R.A.F.V.R.*) P. 18Aug.
Paramore, Roger Edward Rawle (*R.A.F.V.R.*) P. 18Aug.
Marriott, Geoffrey Frank (*R.A.F.V.R.*) P. 18Aug.
Wand, Walter Edgar Anthony (*R.A.F.V.R.*) P. 18Aug.
Crawford, Frank Stevenson (*R.A.F.V.R.*) P. 18Aug.
Curry, Peter Talcott (*R.A.F.V.R.*) P. 18Aug.
Harvey, Peter George Alexander (*R.A.F.V.R.*) P. 18Aug.
Cardcn, Patrick Declan (*R.A.F.V.R.*) P. 18Aug.
Caldwell, James Andrew (*R.A.F.V.R.*) P. 18Aug.
Colborne, Cyril George (*R.A.F.V.R.*) P. 18Aug.
Smaile, Reginald John (*R.A.F.V.R.*) P. 18Aug.
Tew, Kenneth Gordon (*R.A.F.V.R.*) P. 18Aug.
Russell, Anthony Peter (*R.A.F.V.R.*) P. 18Aug.
Hemmings, Gerrard Clutton (*R.A.F.V.R.*) P. 18Aug.
Barralct, Anthony Frank (*R.A.F.V.R.*) P. 18Aug.
Gibbs, Philip Evelyn (*R.A.F.V.R.*) P. 18Aug.

1940

Heaton, Albert Victor P. 19Aug.
Smith, Alfred George P. 19Aug.
Linnitt, Richard Walter P. 19Aug.
Papworth, Maurice P. 19Aug.
Steel, James Elliott P. 19Aug.
Bailey, Edward P. 19Aug.
Strauss, Jacobus Gustaaf P. 19Aug.
Wood, William Noel P. 19Aug.
Chinnery, John Brett P. 19Aug.
Harding, Geoffrey Walter P. 19Aug.
Andrews, John Sidney (*R.A.F.V.R.*) P. 19Aug.
Allerton-Austin, Richard (*R.A.F.V.R.*) P. 19Aug.
Finney, Reginald Bernard (*R.A.F.V.R.*) P. 19Aug.
Gillaspy Stanley (*R.A.F.V.R.*) P. 19Aug.
Levitt, Lionel Samuel (*R.A.F.V.R.*) P. 19Aug.
McIlwraith, Wilfred Lawry (*R.A.F.V.R.*) P. 19Aug.
Mechan, Harold Ruan (*R.A.F.V.R.*) P. 19Aug.
Goddard, Eric (*R.A.F.V.R.*) P. 19Aug.
Warlow, Russell Picton (*R.A.F.V.R.*) P. 19Aug.
Worsdell, Leslie Victor (*R.A.F.V.R.*) P. 19Aug.
Le Sueur, Francis Winter (*R.A.F.V.R.*) P. 19Aug.
Perkin, Kenneth Athol (*R.A.F.V.R.*) P. 19Aug.
Collins, Jack Bertram (*R.A.F.V.R.*) P. 19Aug.
Whitwell, Jack Martindale, *A.F.M.* P. 21Aug.
Honeyman, Roderic George P. 21Aug.
Harbourne, Reginald Charles, *D.F.C.* P. 21Aug.
Haskell, Walter Ralph, *D.F.C.* P. 21Aug.
Caister, James Russell P. 21Aug.
Douthwaite, Basil P. 21Aug.
Norfolk, Norman Robert, *D.F.C.* P. 21Aug.

1940

Massey, Lewis Patrick, *D.F.C.* (*R.A.F.V.R.*) P. 21Aug.
Wooldridge, John de Lacy, *D.F.M.* (*R.A.F.V.R.*) P. 21Aug.
Niemeyer, Theodor Mervyn 24Aug.
Gilderthorp, Thomas Roberts 24Aug.
Kilpatrick, Thomas Sheldon (*R.A.F.V.R.*) P. 24Aug.
McDonald, Douglas Gordon Haig (*R.A.F.V.R.*) P. 24Aug.
Matheson, Oliver Rayner (*R.A.F.V.R.*) P. 24Aug.
Lodge, John Dominic (*R.A.F.V.R.*) P. 24Aug.
Pears, Edward Robert Mattheson (*R.A.F.V.R.*) P. 24Aug.
Whittett, John Alexander (*R.A.F.V.R.*) P. 24Aug.
Tillis, Ralph Eric (*R.A.F.V.R.*) P. 24Aug.
Mackenzie, Kenneth William, *D.F.C.* (*R.A.F.V.R.*) P. 24Aug.
Ward, John Lewis (*R.A.F.V.R.*) P. 24Aug.
Westlake, George Herbert (*R.A.F.V.R.*) P. 24Aug.
Imlay, Colin Gordon (*R.A.F.V.R.*) P. 24Aug.
Barsby, Eric Arthur (*R.A.F.V.R.*) P. 24Aug.
Saunderson, Edward John (*R.A.F.V.R.*) P. 24Aug.
Pickering, Gordon Harold John (*R.A.F.V.R.*) P. 24Aug.
Brewster, Albert John (*R.A.F.V.R.*) P. 24Aug.
Hutley, Richard Ralph (*R.A.F.V.R.*) P. 24Aug.
Powell, Ronald James (*R.A.F.V.R.*) P. 24Aug.
Kerry, Jack Gordon (*R.A.F.V.R.*) P. 24Aug.
Belasco, Frederick Charles (*R.A.F.V.R.*) P. 24Aug.
Ingle-Finch, Michael Roscoe (*R.A.F.V.R.*) P. 24Aug.
Marsland, Eric (*R.A.F.V.R.*) P. 24Aug.

General Duties Branch—Pilot Officers

1940

Seward, Harold Lewis (*R.A.F.V.R.*) P. 24Aug.
Sayce, Patrick Campbell (*R.A.F.V.R.*) P. 24Aug.
Scott, Robert Gordon (*R.A.F.V.R.*) P. 24Aug.
Ayscough, Peter Edwin (*R.A.F.V.R.*) P. 24Aug.
Graham, Robert Clark (*R.A.F.V.R.*) P. 24Aug.
Hind-Smith, John Wilson (*R.A.F.V.R.*) P. 24Aug.
Masters, David James (*R.A.F.V.R.*) P. 24Aug.
Wiffen, Albert John (*R.A.F.V.R.*) P. 24Aug.
Landels, Leslie Ninian (*R.A.F.V.R.*) P. 24Aug.
McMaster, Brian John (*R.A.F.V.R.*) P. 24Aug.
Thompson, Peter Douglas (*R.A.F.V.R.*) P. 24Aug.
Sword, John Arthur (*R.A.F.V.R.*) P. 24Aug.
Courtney, Owen Haldane Buchanan (*R.A.F.V.R.*) P. 24Aug.
Allan, Bruce Cartwright de Gardanne (*R.A.F.V.R.*) P. 24Aug.
Allison, Travers Harold Clifford (*R.A.F.V.R.*) P. 24Aug.
Attwell, John Anthony Finnis (*R.A.F.V.R.*) P. 24Aug.
Attwood, Brian Arthur Blake (*R.A.F.V.R.*) P. 24Aug.
Baker, Hugh John (*R.A.F.V.R.*) P. 24Aug.
Baker, Richard Henry (*R.A.F.V.R.*) P. 24Aug.
Cox, John Christopher (*R.A.F.V.R.*) P. 24Aug.
Dahl, Roald (*R.A.F.V.R.*) P. 24Aug.
Dick, John Thomson (*R.A.F.V.R.*) P. 24Aug.
Dyer, Michael Rossiter Cotton (*R.A.F.V.R.*) P. 24Aug.
Fairbairne - McPhee, Stanley Robert (*R.A.F.V.R.*) P. 24Aug.
Fortune, John (*R.A.F.V.R.*) P. 24Aug.
Godden, Grenfell (*R.A.F.V.R.*) P. 24Aug.
Gordon, George Whittall (*R.A.F.V.R.*) P. 24Aug.

1940

Griffith, Ronald Adrian (*R.A.F.V.R.*) P. 24Aug.
Kennedy, Walter Sinclair (*R.A.F.V.R.*) P. 24Aug.
Kirkpatrick, *Sir* James Alexander, *Bt.*(*R.A.F.V.R.*) P. 24Aug.
Leuchars, Alexander George (*R.A.F.V.R.*) P. 24Aug.
Moulding, Peter MacAlister (*R.A.F.V.R.*) P. 24Aug.
Ormiston, Ian (*R.A.F.V.R.*) P. 24Aug.
Pelling, Geoffrey (*R.A.F.V.R.*) P. 24Aug.
Renniker, Peter Edward (*R.A.F.V.R.*) P. 24Aug.
Trollip, Eldon Charles William (*R.A.F.V.R.*) P. 24Aug.
Tulloch, Cecil Hugh Livingstone (*R.A.F.V.R.*) P. 24Aug.
Gray, Trevor (*R.A.F.V.R.*) P. 24Aug.
Andrews, Harry William George (*R.A.F.V.R.*) P. 24Aug.
Maylam, John Bertram (*R.A.F.V.R.*) P. 24Aug.
Sumner, Gordon Sydney (*R.A.F.V.R.*) P. 24Aug.
Edgar, Ian Francis (*R.A.F.V.R.*) P. 24Aug.
Edwards, Harold William Frank (*R.A.F.V.R.*) P. 24Aug.
Edwards, Donald Stuart (*R.A.F.V.R.*) P. 24Aug.
Kitto, Kenneth Charles (*R.A.F.V.R.*) P. 24Aug.
Robb, Robert Andrew Lindsay (*R.A.F.V.R.*) P. 24Aug.
Collinson, Geoffrey (*R.A.F.V.R.*) P. 24Aug.
Howard, John (*R.A.F.V.R.*) P. 24Aug.
McEwen, William John Finch (*R.A.F.V.R.*) P. 25Aug.
Deacon, Edward William, *D.F.C.* P. 26Aug.
Gilbert, Ernest George P. 26Aug.
Nottage, George Raymond P. 26Aug.

1940

Trewin, William Henry Edwin P. 26Aug.
Ryalls, Derrick Lang P. 26Aug.
Treves, Stanley Leonard P. 26Aug.
Taylor, George P. 26Aug.
Rye, William John P. 26Aug.
Rawnsley, Albert Harry (*R.A.F.V.R.*) P. 26Aug.
Meggiuson, Robert Richard (*R.A.F.V.R.*) P. 26Aug.
Dawson, Peter Hennessey (*R.A.F.V.R.*) P. 26Aug.
Clifford, James Whiteford (*R.A.F.V.R.*) P. 26Aug.
Skinner, Leslie Harold (*R.A.F.V.R.*) P. 26Aug.
Hilken, Raleigh Willoughby (*R.A.F.V.R.*) P. 26Aug.
Boore, Leonard P. 28Aug.
Hartwright, Valentine Ronald P. 28Aug.
Duffy, George Frederick Roedel P. 28Aug.
Blacklock, Graham Baptie P. 28Aug.
Douglas, Kenneth John(*R.A.F.V.R.*)P. 28Aug.
Pashley, Cecil Lawrence (*R.A.F.V.R.*) P. 28Aug.
Cohen, Edwin (*R.A.F.V.R.*) P. 29Aug.
Hickie, Patrick Gerald P. 30Aug.
Phillips, Henry Norman P. 30Aug.
Johnson, Arthur Stanley P. 30Aug.
Arnott, William P. 30Aug.
Sproston, William Leslie P. 30Aug.
Murray, James Whiteford (*R.A.F.V.R.*) P. 30Aug.
Mildren, Peter Raymond 31Aug.
McInnes, Archibald (*R.A.F.V.R.*) P. 31Aug.
Payne, Anthony Bremner (*R.A.F.V.R.*) P. 31Aug.
Ross, Alexander Richard (*R.A.F.V.R.*) P. 31Aug.
Beake, Percival Harold (*R.A.F.V.R.*) P. 31Aug.

General Duties Branch—Pilot Officers

1940

Derbyshire, Alfred Horley (*R.A.F.V.R.*) P. 31Aug.
Poulton, Harry Robert Godfrey (*R.A.F.V.R.*) P. 31Aug.
Watson, Evan Owens (*R.A.F.V.R.*) P. 31Aug.
Key, Vernon Percy (*R.A.F.V.R.*) P. 31Aug.
Nankivell, Peter James (*R.A.F.V.R.*) P. 31Aug.
Bell, Clifford Thomas (*R.A.F.V.R.*) P. 31Aug.
Sparling, Theodore Alfred George (*R.A.F.V.R.*) P. 31Aug.
Fleming, Alfred (*R.A.F.V.R.*) P. 31Aug.
Hubbard, Charles Richardson (*R.A.F.V.R.*) P. 31Aug.
McKenna, Joseph Francis Patrick John (*R.A.F.V.R.*) P. 31Aug.
Morton, Richard Dudley (*R.A.F.V.R.*) P. 31Aug.
Robinson, Terence Myles (*R.A.F.V.R.*) P. 31Aug.
Simpson, Harry Arthur (*R.A.F.V.R.*) P. 31Aug.
Harris, Patrick Arthur (*R.A.F.V.R.*) P. 31Aug.
Leggett, Percival Graham (*R.A.F.V.R.*) P. 31Aug.
Towsey, John Stanley (*R.A.F.V.R.*) P. 31Aug.
Jones, William P. 2Sept.
Brannam, Frank P. 2Sept.
O'Brien, John Michael P. 2Sept.
Osborn, Freeman Marshal P. 2Sept.
Bowden, Guy Arthur George (*R.A.F.V.R*) P. 4Sept.
Chabot, Charles James (*R.A.F.V.R.*) P. 4Sept.
Deas, Alexander Jackson (*R.A.F.V.R.*) P. 4Sept.
Gerrans, Ronald Dixey (*R.A.F.V.R.*) P. 4Sept.
Randrup, Michael (*R.A.F.V.R.*) P. 4Sept.
Steele, William (*R.A.F.V.R.*) P. 4Sept.
Vokes, Edward George (*R.A.F.V.R.*) P. 4Sept.

1940

Procter, Terence Flexman (*R.A.F.V.R.*) P. 4Sept.
Ravenhill, George William Charles (*R.A.F.V.R.*) P. 5Sept.
White, Albert Ledger (*R.A.F.V.R.*) P. 5Sept.
Adams, Hugh Charles (*R.A.F.V.R.*) P. 6Sept.
Wales, Jack Bertram (*Lt., 1/9 Manch. R.*) 7Sept.
Beverley, Eric Latham (*2nd Lt., The Artists Rifles*) 7Sept.
Bonniface, Bertram Harry (*2nd Lt., R.A. (T.A.)*) 7Sept.
Brooke - Taylor, William Michael (*2nd Lt., R.E.*) 7Sept.
Cook, Roger (*2nd Lt., R.A.*) 7Sept.
Davies, Kenneth George Charles (*2nd Lt., R.A.(T.A.)*) 7Sept.
Goodchild, Joseph William (*2nd Lt., 2nd Battalion, Camb. R.*) 7Sept.
Gregg, Arthur Malcolm (*2nd Lt., R.E.*) 7Sept.
Kenning, George (*2nd Lt., R.E.*) 7Sept.
Kerr, Thomas Donald (*2nd Lt. (Acting Capt.), R.A.S.C.*) 7Sept.
Laughland, Andrew Russell (*2nd Lt., R.A.S.C.*) 7Sept.
Rodwell, Peter Robert Denham (*2nd Lt., Essex R.*) 7Sept.
Spratt, James Henry (*2nd Lt., 4th Battalion, Suffolk R.*) 7Sept.
Tyrrell, Robert Yelverton (*2nd Lt., R. Innis. Fus.*) 7Sept.
Whitmore, John Newman (*2nd Lt., 4th Battalion, Suffolk R.*) 7Sept.
Brandon-Tyre, Phillip 7Sept.
Evans, Leslie Richard P. 7Sept.
Cooper, Ronald Jack P. 7Sept.
Sutton, Anthony Patrick Benson Graham(*R.A.F.V.R.*) P. 7Sept.

1940

Cotterill, George William (*R.A.F.V.R.*) P. 7Sept.
Hedley, Charles Howe (*R.A.F.V.R.*) P. 7Sept.
Kemp, Nigel Leslie Digby (*R.A.F.V.R.*) P. 7Sept.
Savory, Claude Berry (*R.A.F.V.R.*) P. 7Sept.
Howard, George Claudius (*R.A.F.V.R.*) P. 7Sept.
Tearle, Raymond John (*R.A.F.V.R.*) P. 7Sept.
Baker, James Howard (*R.A.F.V.R.*) P. 7Sept.
Edwards, Ronald (*R.A.F.V.R.*) P. 7Sept.
Goolden, Harry (*R.A.F.V.R.*) P. 7Sept.
Hill, James Hopkin (*R.A.F.V.R.*) P 7Sept.
Parry, John Alfred (*R.A.F.V.R.*) P. 7Sept.
Bird, William Arthur (*R.A.F.V.R.*) P. 7Sept.
Brown, John (*R.A.F.V.R.*) P. 7Sept.
Lee, Norman Kennedy (*R.A.F.V.R.*) P. 7Sept.
Edmiston, Guy Arthur Pownes (*R.A.F.V.R.*) P. 7Sept.
Graham, John William Whymark (*R.A.F.V.R.*) P. 7Sept.
Bailey, Henry Noel Dawson (*R.A.F.V.R.*) P. 7Sept.
Brown, Norman McHardy (*R.A.F.V.R.*) P. 7Sept.
Chesters, Peter (*R.A.F.V.R.*) P. 7Sept.
Humphreys, Peter Harry (*R.A.F.V.R.*) P. 7Sept.
Maxwell, David Alexander (*R.A.F.V.R.*) P. 7Sept.
Oliver, Peter (*R.A.F.V.R.*) P. 7Sept.
Peace, Alexander James Morton (*R.A.F.V.R.*) P. 7Sept.
Thompson, Antony Robert Fletcher (*R.A.F.V.R.*) P. 7Sept.
Carter, Victor Arthur (*R.A.F.V.R.*) P. 7Sept.
Crabb, John Malcolm (*R.A.F.V.R.*) P. 7Sept.

General Duties Branch—Pilot Officers

1940

Ellis, Harold Valentine (*R.A.F.V.R.*) P. 7Sept.
Norton, Charles James (*R.A.F.V.R.*) P. 7Sept.
Schumer, Francis Herbert (*R.A.F.V.R.*) P. 7Sept.
Storie, John Munro (*R.A.F.V.R.*) P. 7Sept.
Warner, Peter George Batty (*R.A.F.V.R.*) P. 7Sept.
Wylan - Walker, Norman (*R.A.F.V.R.*) P. 7Sept.
Fraser, Ronald Duncan (*R.A.F.V.R.*) P. 7Sept.
Graham - Little, Esmond Birch (*R.A.F.V.R.*) P. 7Sept.
Kearsey, Philip James (*R.A.F.V.R.*) P. 7Sept.
Poole, Ernest Jeffery (*R.A.F.V.R.*) P. 7Sept.
Sharp, Leslie Mark (*R.A.F.V.R.*) P. 7Sept.
Fournier, Bernard Maurice (*R.A.F.V.R.*) P. 7Sept.
Fox, Dennis Edmund (*R.A.F.V.R.*) P. 7Sept.
Simpson, George Arthur (*R.A.F.V.R.*) P. 7Sept.
Gosling, Reginald Clive (*R.A.F.V.R.*) P. 7Sept.
Thomson, Thomas Russell (*R.A.F.V.R.*) P. 7Sept.
Love, Arthur Jack (*R.A.F.V.R.*) P. 7Sept.
Sellar, Raph Edward (*R.A.F.V.R.*) P. 7Sept.
Hill, Sydney Jenkyn (*R.A.F.V.R.*) P. 7Sept.
Rodd, Sidney Guy (*R.A.F.V.R.*) P. 7Sept.
Bain, George Stobie Preston (*R.A.F.V.R.*) P. 7Sept.
Fenwick, Charles Raymond (*R.A.F.V.R.*) P. 7Sept.
Lovell, Victor Charles (*R.A.F.V.R.*) P. 7Sept.
Ballantine, Arthur Alexander (*R.A.F.V.R.*) P. 7Sept.
Caldwell, Peter Lawson (*R.A.F.V.R.*) P. 7Sept.
Baraldi, Ferdinand Henry Raphael (*R.A.F.V.R.*) P. 7Sept.

1940

Calderhead, George Douglas (*R.A.F.V.R.*) P. 7Sept.
Titley, Edward George (*R.A.F.V.R.*) P. 7Sept.
Eyre, John Peter (*R.A.F.V.R.*) P. 7Sept.
Ward, Thomas Wilson (*R.A.F.V.R.*) P. 7Sept.
Rusk, Arthur Martin (*R.A.F.V.R.*) P. 7Sept.
Langmead, Peter (*R.A.F.V.R.*) P. 7Sept.
Kellett, Michael (*R.A.F.V.R.*) P. 7Sept.
Smith, Robert (*R.A.F.V.R.*) P. 7Sept.
Foster, Philip Herbert (*R.A.F.V.R.*) P. 7Sept.
Nottridge, John Jephson (*R.A.F.V.R.*) P. 7Sept.
Bantoft, Frederick Nairne (*Lt.* (*Acting Capt.*), *R.A.*) 8Sept.
Mould, Geoffrey Richard Graham (*2nd Lt., R.E.*) 8Sept.
Shaw, John Herbert Malet (*2nd Lt., Duke of Lancashire's Own Yeomanry*) 8Sept.
Watts, David Roy (*2nd Lt., 1/5th Welsh R.*) 8Sept.
Boyce, Thomas Dudley (*2nd Lt., R.E.*) 9Sept.
Luckham, Murray Cuthbert P. 11Sept.
Clayton, John Frederick P. 11Sept.
Batchelor, Edgar Wilson P. 11Sept.
Rumble, Albert Edward P. 11Sept.
Laws, Adrian Francis P. 11Sept.
Clowes, Arthur Victor P. 11Sept.
Beadle, Anthony Hyde (*R.A.F.V.R.*) P. 11Sept.
Peers, William Edgar (*R.A.F.V.R.*) P. 11Sept.
Fossett, Roland Henry (*R.A.F.V.R.*) P. 14Sept.
Guest, George Richard (*R.A.F.V.R.*) P. 14Sept.
Hunter, Colin Havard (*R.A.F.V.R.*) P. 14Sept.
Jackson, Robert Arthur (*R.A.F.V.R.*) P. 14Sept.

1940

Down, Ronald Oliphant Halkett (*R.A.F.V.R.*) P. 14Sept.
Tarplee, Lionel Edgar (*R.A.F.V.R.*) P. 14Sept.
Farmer, Ralph Bernard (*R.A.F.V.R.*) P. 14Sept.
Turner, Geoffrey Charles (*R.A.F.V.R.*) P. 14Sept.
Derrick, Reginald Clive (*R.A.F.V.R.*) P. 14Sept.
Dewar, James (*R.A.F.V.R.*) P. 14Sept.
Dibb, William Renshaw (*R.A.F.V.R.*) P. 14Sept.
Taylor, Edwin Murray (*R.A.F.V.R.*) P. 14Sept.
Alexander, John Finlay (*R.A.F.V.R.*) P. 14Sept.
Rowntree, Harold Raymond (*R.A.F.V.R.*) P. 14Sept.
Farrell, Anthony White (*R.A.F.V.R.*) P. 14Sept.
Beveridge, Robert Graham Webster (*R.A.F.V.R.*) P. 14Sept.
Renvoize, Douglas James (*R.A.F.V.R.*) P. 14Sept.
Scott, Ralph (*R.A.F.V.R.*) P. 14Sept.
Klee, Bernard Peter (*R.A.F.V.R.*) P. 14Sept.
Lyddiard, Jacks Alfred (*R.A.F.V.R.*) P. 14Sept.
Batchelor, Gordon Herbert (*R.A.F.V.R.*) P. 14Sept.
Colebrook, Christopher (*R.A.F.V.R.*) P. 14Sept.
Tidman, Alfred Roberts (*R.A.F.V.R.*) P. 14Sept.
Powell, Alfred Shirley (*R.A.F.V.R.*) P. 14Sept.
Stevens, Victor Arthur (*R.A.F.V.R.*) P. 14Sept.
Hayward, Eric Lewis (*R.A.F.V.R.*) P. 14Sept.
Brown, William Adam (*R.A.F.V.R.*) P. 14Sept.
Dufty, Robert James (*R.A.F.V.R.*) P. 14Sept.
Robertson, Ian Alexander (*R.A.F.V.R.*) P. 14Sept.

General Duties Branch—Pilot Officers

1940

Seward, Frederick Philip (*R.A.F.V.R.*) P. 14Sept.
Leetham, John Bridge (*R.A.F.V.R.*) P. 14Sept.
Coutts, Edwin John (*R.A.F.V.R.*) P. 14Sept.
Tamblyn, Harry (*R.A.F.V.R.*) P. 14Sept.
Bawden, Leonard John (*R.A.F.V.R.*) P. 15Sept.
Beckingham, Arthur (*R.A.F.V.R.*) P. 15Sept.
Beckingham, Thomas (*R.A.F.V.R.*) P. 15Sept.
Flower, Richard Evelyn (*R.A.F.V.R.*) P. 15Sept.
Prime, John Charles (*R.A.F.V.R.*) P. 15Sept.
Adams, Reginald Ernest Ryder (*R.A.F.V.R.*) P. 15Sept.
Betts, John Marchbank (*R.A.F.V.R.*) P. 15Sept.
Bowen, Trevor Archibald (*R.A.F.V.R.*) P. 15Sept.
Jeffery, David Hamilton (*R.A.F.V.R.*) P. 15Sept.
Pickard, Norman P. 16Sept.
Marwick, David Kenmure (*R.A.F.V.R.*) P. 16Sept.
Marsden, Bertram Joseph (*R.A.F.V.R.*) P. 16Sept.
Bentley, John Frederick (*R.A.F.V.R.*) P. 16Sept.
Norton, George Harold (*R.A.F.V.R.*) P. 16Sept.
Scott, Thomas Muir (*R.A.F.V.R.*) P. 16Sept.
Trout, Sydney (*R.A.F.V.R.*) P. 16Sept.
Watson, Bernard John (*R.A.F.V.R.*) P. 16Sept.
Sharp, George Guy (*R.A.F.V.R.*) P. 17Sept.
Higginson, Frederick William, *D.F.M.* P. 18Sept.
Connolly, Hubert Patrick P. 18Sept.
Terraneau, Montague Arthur P. 18Sept.

1940

Herring, Wilfred Stanley P. 18Sept.
Morris, Harold Charles P. 18Sept.
Hallowes, Herbert James Lempriere, *D.F.M.* P. 18Sept.
Farrow, Clifford William Cornwall (*R.A.F.V.R.*) P. 18Sept.
Toye, George Charles (*R.A.F.V.R.*) P. 18Sept.
Jones, Gwyn (*R.A.F.V.R.*) P. 18Sept.
Holme, Richard Arthur Clinton (*R.A.F.V.R.*) P. 18Sept.
Kennedy, John Pitt (*R.A.F.V.R.*) P. 20Sept.
Francis, Ernest Trevor 21Sept.
Cussons, Richard Cleminson (*R.A.F.V.R.*) P. 21Sept.
Dunnett, Charles William (*R.A.F.V.R.*) P. 21Sept.
Leach, Frank William (*R.A.F.V.R.*) P. 21Sept.
Carr, John Wooltorton (*R.A.F.V.R.*) P. 21Sept.
Maltby, David Christopher (*R.A.F.V.R.*) P. 21Sept.
Parker-Rees, Alastair (*R.A.F.V.R.*) P. 21Sept.
Proctor, Francis Abbey (*R.A.F.V.R.*) P. 21Sept.
Ramsay, Ian McTavish (*R.A.F.V.R.*) P. 21Sept.
Askew, Leslie Nelson (*R.A.F.V.R.*) P. 21Sept.
Robinson, John James (*R.A.F.V.R.*) P. 21Sept.
Varley, George Wallace (*R.A.F.V.R.*) P. 21Sept.
Briggs, Michael (*R.A.F.V.R.*) P. 21Sept.
Pippet, John Gilbert (*R.A.F.V.R.*) P. 21Sept.
Rowlands, Kenneth Harold (*R.A.F.V.R.*) P. 21Sept.
Tucker, Bernard Eric (*R.A.F.V.R.*) P. 21Sept.
Goulding, Robert (*R.A.F.V.R.*) P. 22Sept.
Thompson, Herbert William Laverick (*R.A.F.V.R.*) P. 22Sept.
Walker, Donald Fezard (*R.A.F.V.R.*) P. 22Sept.

1940

Wareham, Michael Percy (*R.A.F.V.R.*) P. 22Sept.
Wenman, Antony Clarabut Gude (*R.A.F.V.R.*) P. 22Sept.
Bond, John Crewdson Ashton (*R.A.F.V.R.*) P. 22Sept.
Humphreys, Peter Cecil (*R.A.F.V.R.*) P. 22Sept.
Thacker, David John (*R.A.F.V.R.*) P. 22Sept.
Rossiter, Rowland Leslie (*R.A.F.V.R.*) P. 22Sept.
Trehern, Richard William (*R.A.F.V.R.*) P. 22Sept.
Fairhurst, Thomas (*R.A.F.V.R.*) P. 22Sept.
Leatherland, Douglas (*R.A.F.V.R.*) P. 22Sept.
Stokes, Eric George (*R.A.F.V.R.*) P. 22Sept.
Brown, Walter (*R.A.F.V.R.*) P. 22Sept.
Simpson, John Gifford (*R.A.F.V.R.*) P. 22Sept.
Tweedale, Beverley Harris (*R.A.F.V.R.*) P. 22Sept.
Neill, Charles Douglas Alexander (*R.A.F.V.R.*) P. 22Sept.
Lawson, Ian Douglas Napier (*R.A.F.V.R.*) P. 22Sept.
Jourdain, John Albert (*R.A.F.V.R.*) P. 22Sept.
Oliver, Alan Jamieson (*R.A.F.V.R.*) P. 22Sept.
Loder, John Harrington (*R.A.F.V.R.*) P. 22Sept.
Poynton, Thomas Rex (*R.A.F.V.R.*) P. 22Sept.
Simons, Harold Arthur Bertrand (*R.A.F.V.R.*) P. 22Sept.
Fyfe, David Chaplin (*R.A.F.V.R.*) P. 22Sept.
Tym, William Ernest (*R.A.F.V.R.*) P. 22Sept.
Fawkes, Stephen Guye Hawksworth (*R.A.F.V.R.*) P. 22Sept.
Goodall, Norman Harold (*R.A.F.V.R.*) P. 22Sept.
Grey, James Eric Ida (*R.A.F.V.R.* P. 22Sept.
Johnston, Robert Alan (*R.A.F.V.R.*) P. 22Sept.

General Duties Branch—Pilot Officers

1940

Heppell, Philip Whaley Ellis (*R.A.F.V.R.*) P. 22Sept.
Greig, Donald Findlay (*R.A.F.V.R.*) P. 23Sept.
Smith, Redvers Robert (*R.A.F.V.R.*) P. 23Sept.
Lucas, Anthony Spencer (*R.A.F.V.R.*) P. 23Sept.
Soper, Francis Joseph P. 25Sept.
Procter, Jim (*R.A.F.V.R.*) P. 25Sept.
Brinton, Reginald Herbert (*R.A.F.V.R.*) P. 25Sept.
Gonsalves, Francis Stanislaus (*R.A.F.V.R.*) P. 25Sept.
Wells, John Henry Arthur (*R.A.F.V.R.*) P. 25Sept.
Blackbourn, Beresford Lionel (*R.A.F.V.R.*) P. 25Sept.
Jack, Edward Daniel (*R.A.F.V.R.*) P. 25Sept.
Date, David William (*R.A.F.V.R.*) P. 25Sept.
Barkel, John Stephen More (*R.A.F.V.R.*) P. 25Sept.
Langley, Kenneth Ernest P. 27Sept.
Price, William Edwin Maurice P. 27Sept.
Lamb, Reginald Robert P. 27Sept.
Tayler, Geoffrey George P. 27Sept.
Callick, Basil Bernard P. 27Sept.
Hyland, Stanley Robert P. 27Sept.
Gotto, Basil Ashmead (*R.A.F.V.R.*) P. 27Sept.
Penman, George Bernard (*Lt., R. Scots*) 28Sept.
Seggie, Ian Alexander (*Lt., R.A.*) 28Sept.
Brown, John Tiplady (*Lt., Durham L.I.*) 28Sept.
Young, Ralph Erskine (*Lt., R.E.*) 28Sept.
Higson, Donald (*2nd Lt., R.A.*) 28Sept.
Charles-Jones, John Kenneth (*2nd Lt., Mon. R.*) 28Sept.
Robertson, Alastair Stewart (*2nd Lt., R.A.*) 28Sept.

1940

Larsen, Henry Gordon Francis (*2nd Lt., R.A.*) 28Sept.
Rowcliffe, David (*2nd Lt., D.W.R.*) 28Sept.
Lewis, Gwylim Ivor (*2nd Lt., Mon. R.*) 28Sept.
Wilson, Frank Clive George (*2nd Lt., R.A.*) 28Sept.
Bayley, Keith Hamilton (*2nd Lt., Essex R.*) 28Sept.
Bowes, Samuel (*2nd Lt., The Queen's R.*) 28Sept.
Salmon, Peter Gordon Hedley P. 29Sept.
Birch, Peter Cliff (*R.A.F.V.R.*) P. 29Sept.
Hamilton, Robert James (*R.A.F.V.R.*) P. 29Sept.
Brown, Peter Campion (*R.A.F.V.R.*) P. 29Sept.
Morrison, Derek (*R.A.F.V.R.*) P. 29Sept.
McMaster, William Wilson (*R.A.F.V.R.*) P. 29Sept.
Miller, Roger William (*R.A.F.V.R.*) P. 29Sept.
Ogilvy, Charles Alexander (*R.A.F.V.R.*) P. 29Sept.
Powling, Ronald Henry Charles (*R.A.F.V.R.*) P. 29Sept.
Robson, John Curtis (*R.A.F.V.R.*) P. 29Sept.
Smith, Wilfred George Gerald Duncan (*R.A.F.V.R.*) P. 29Sept.
Land, Frank Gordon (*R.A.F.V.R.*) P. 29Sept.
Shimmons, William Brown (*R.A.F.V.R.*) P. 29Sept.
Robertson, Douglas Colson Bowen (*R.A.F.V.R.*) P. 29Sept.
Counter, Cyril Frank (*R.A.F.V.R.*) P. 29Sept.
Haldenby, Peter (*R.A.F.V.R.*) P. 29Sept.
Knight, Dennis Frederick (*R.A.F.V.R.*) P. 29Sept.
Hooker, Harold Edwin (*R.A.F.V.R.*) P. 29Sept.
Bailey, Jack Alexander James (*R.A.F.V.R.*) P. 29Sept.
Lupton, Cyril Peter (*R.A.F.V.R.*) P. 29Sept.
Reynolds, Frederick Thomas (*R.A.F.V.R.*) P. 29Sept.

1940

Hodgson, George William (*R.A.F.V.R.*) P. 29Sept.
Robertson, Duncan Mclean Gildawie (*R.A.F.V.R.*) P. 29Sept.
Atkinson, John Alexander (*R.A.F.V.R.*) P. 29Sept.
Musgrove, Gerald Eugene (*R.A.F.V.R.*) P. 29Sept.
May, Geoffrey (*R.A.F.V.R.*) P. 29Sept.
King, John Eric (*R.A.F.V.R.*) P. 29Sept.
Finney, Francis (*R.A.F.V.R.*) P. 29Sept.
Iveson, Douglas (*R.A.F.V.R.*) P. 29Setp.
Keegan, John (*R.A.F.V.R.*) P. 29Sept.
Mincr, John Lyon *R.A.F.V.R.*) P. 29Sept.
Penketh, Harold Edwin (*R.A.F.V.R.*) P. 29Sept.
Roberts, Frank Sydney (*R.A.F.V.R.*) P. 29Sept.
Blackden, Walter Anthony Seton (*R.A.F.V.R.*) P. 29Sept.
Green, Frederick Robert (*R.A.F.V.R.*) P. 29Sept.
Maclaren, Charles Peter Hope P. 29Sept.
Morison, Ronald Rutherford (*R.A.F.V.R.*) P. 29Sept.
Owen, Charles Maxwell (*R.A.F.V.R.*) 29Sept.
Payne, Robert Frederic (*R.A.F.V.R.*) P. 29Sept.
Pinches, Edward Ruxton (*R.A.F.V.R.*) P. 29Sept.
Pipes, Harold (*R.A.F.V.R.*) P. 29Sept.
Rogers, George Donaldworth (*R.A.F.V.R.*) P. 29Sept.
Rothwell, Peter Frederick (*R.A.F.V.R.*) P. 29Sept.
Merritt, Phillip Stephen (*R.A.F.V.R.*) P. 29Sept.
Knight, Thomas Edward (*R.A.F.V.R.*) P. 29Sept.
Lane, Walter Frederick (*R.A.F.V.R.*) P. 29Sept.
Arundel, Dudley Thomas (*R.A.F.V.R.*) P. 29Sept.

General Duties Branch—Pilot Officers

1940

Adams, Anthony Wallace (*R.A.F.V.R.*) P. 29Sept.
McWatters, John Charles (*R.A.F.V.R.*) P. 29Sept.
Oldacre, Walter John (*R.A.F.V.R.*) P. 29Sept.
Robertson, George Milne (*R.A.F.V.R.*) P. 29Sept.
Smith, Maurice Joy (*R.A.F.V.R.*) P. 29Sept.
Elliott, John Francis William (*R.A.F.V.R.*) P. 29Sept.
Fairbairn, Garnet Mackenzie (*R.A.F.V.R.*) P. 29Sept.
Rees, William Jeffrey (*R.A.F.V.R.*) P. 29Sept.
Stobbs, Walter Kell (*R.A.F.V.R.*) P. 29Sept.
Rogers, Jack Geoffrey (*R.A.F.V.R.*) P. 29Sept.
Green, Maurice Ivan Frank (*R.A.F.V.R.*) P. 29Sept.
Simms, Bertram Charles Hollins (*R.A.F.V.R.*) P. 29Sept.
Anderson, Murray Crichton Bell (*2nd Lt., R.T.R.*) 30Sept.
Bednell, Richard Davonport (*R.A.F.V.R.*) P. 30Sept.
Vaughan, Stanley (*R.A.F.V.R.*) P. 30Sept.
Jeyes, John Theophilus Percival (*R.A.F.V.R.*) P. 30Sept.
Watson, James P. 1Oct.
Braybrooks, Sydney Charles P. 1Oct.
Reston, George Albert (*R.A.F.V.R.*) P. 1Oct.
Lingard, John Granville P. 4Oct.
Hillary, Walter Stanley P. 4Oct.
Ashby, Henry May Poade (*R.A.F.V.R.*) P. 4Oct.
Turner, Jeffrey (*R.A.F.V.R.*) P. 5Oct.
Curry, George William (*R.A.F.V.R.*) P. 5Oct.
Dixon, William Michael (*R.A.F.V.R.*) P. 5Oct.
Dunn, John Robert Leslie (*R.A.F.V.R.*) P. 5Oct.

1940

Waldron, Cecil Dennis (*R.A.F.V.R.*) P. 5Oct.
Ashley, Francis Herbert James (*R.A.F.V.R.*) P. 5Oct.
Duffill, Arthur Victor (*R.A.F.V.R.*) P. 5Oct.
Da Costa, Anthony (*R.A.F.V.R.*) P. 5Oct.
Terrill, Douglas Alexander (*R.A.F.V.R.*) P. 5Oct.
Cowings, George Henry (*R.A.F.V.R.*) P. 5Oct.
Condy, Thomas Dowling (*R.A.F.V.R.*) P. 6Oct.
Brooke, Dudley Sherwood (*R.A.F.V.R.*) P. 6Oct.
Davies, Patrick Bernard George (*R.A.F.V.R.*) P. 6Oct.
Carey-Hill, Anthony (*R.A.F.V.R.*) P. 6Oct.
Gidman, Michael John (*R.A.F.V.R.*) P. 6Oct.
Heathfield, Alistair James (*R.A.F.V.R.*) P. 6Oct.
Michael, Douglas Rex Alexander (*R.A.F.V.R.*) P. 6Oct.
Ireson, William Henry (*R.A.F.V.R.*) P. 6Oct.
Mackinder, John Harwood (*R.A.F.V.R.*) P. 6Oct.
Thompson, Stanley John (*R.A.F.V.R.*) P. 6Oct
White, Philip Davey (*R.A.F.V.R.*) P. 6Oct.
Winsland, Darrell Stewart Frank (*R.A.F.V.R.*) P. 6Oct.
Wyatt, Raymond Geoffrey (*R.A.F.V.R.*) P. 6Oct.
Ferris, Frederick Peter (*R.A.F.V.R.*) P. 6Oct.
Jeffrey, Peter William (R.A.F.V.R.) P. 6Oct.
Heath, Leslie Saward (*R.A.F.V.R.*) P. 6Oct.
Stubbs, Denis Raymond (*R.A.F.V.R.*) 6Oct.
Fordham, Leonard Basil (*R.A.F.V.R.*) P. 6Oct.
Gray, Gerald John (*R.A.F.V.R.*) P. 6Oct.
Hutt, Patrick Louis Villette (*R.A.F.V.R.*) P. 6Oct.

1940

Timewell, Graham Radford (*R.A.F.V.R.*) P. 6Oct.
Carpenter, George Robert (*R.A.F.V.R.*) P. 7Oct.
Davis, Edgar George (*R.A.F.V.R.*) P. 7Oct.
Fairbank, George William (*R.A.F.V.R.*) P. 7Oct.
Granger, Richard Francis Turney (*R.A.F.V.R.*) P. 7Oct.
Henson, Elijah Herbert (*R.A.F.V.R.*) P. 7Oct.
Holyoake, Cecil Henry (*R.A.F.V.R.*) P. 7Oct.
Lagesse, Camille Henri Raoul (*R.A.F.V.R.*) 7Oct.
Mount, Ralph (*R.A.F.V.R.*) P. 7Oct.
Stebbing, John Reynolds (*R.A.F.V.R.*) P. 7Oct.
Edge, Henry Roy P. 9Oct.
Brown, Douglas William (*R.A.F.V.R.*) P. 9Oct.
Watson, George (*R.A.F.V.R.*) P. 9Oct.
Sandeman, Frank Albert (*R.A.F.V.R.*) 9Oct.
Marks, Robert Alan (*R.A.F.V.R.*) P. 9Oct.
Birkett, Thomas (*R.A.F.V.R.*) P. 9Oct.
Wilson, Charles Bernard (*R.A.F.V.R.*) P. 11Oct.
Langford, Herbert Charles (*R.A.F.V.R.*) P. 12Oct.
Lissner, Maurice (*R.A.F.V.R.*) P. 12Oct.
Scott, John Ronald (*R.A.F.V.R.*) P. 12Oct.
Howkins, Norman (*R.A.F.V.R.*) P. 12Oct.
Holland, William Henry (*R.A.F.V.R.*) P. 12Oct.
Impey, Kenneth Bertie George (*R.A.F.V.R.*) P. 12Oct.
Mellor, Archibald Albert (*R.A.F.V.R.*) 12Oct.
Milne, Walter Gordon Taylor (*R.A.F.V.R.*) 12Oct.
Sewell, Herbert Scott (*R.A.F.V.R.*) P. 12Oct.

General Duties Branch—Pilot Officers

1940

Stevens, Thomas Archibald (*R.A.F.V.R.*) P. 12Oct.
Reeves, John Frederick (*R.A.F.V.R.*) P. 12Oct.
Thornton, Frank Kenneth (*R.A.F.V.R.*) P. 12Oct.
Wilford, Shirley (*R.A.F.V.R.*) P. 12Oct.
Hancorn, Clifford Pearce (*R.A.F.V.R.*) P. 12Oct.
Grant, Gordon Sutherland (*R.A.F.V.R.*) P. 12Oct.
MacQueen, Norman Carter (*R.A.F.V.R.*) P. 12Oct.
Vaizey, George de Horne (*R.A.F.V.R.*) P. 14Oct.
Weale, John Cecil (*R.A.F.V.R.*) P. 14Oct.
Gittins, David Hugh (*R.A.F.V.R.*) P. 14Oct.
Chatfield, Royalance Mills (*R.A.F.V.R.*) P. 14Oct.
Thompson, Eric (*R.A.F.V.R.*) P. 14Oct.
Toone, Donovan (*R.A.F.V.R.*) P. 14Oct.
Wyley, John Michael (*R.A.F.V.R.*) P. 14Oct.
Gray, Harold David (*R.A.F.V.R.*) P. 14Oct.
Pannell, Edward Geoffrey (*R.A.F.V.R.*) P. 14Oct.
Wellmon, Malcolm Harry (*R.A.F.V.R.*) P. 14Oct.
Hayes, John Furnival (*R.A.F.V.R.*) P. 14Oct.
Swales, Ian Clifford Kirby P. 16Oct.
Fitchew, Ernest Edwin P. 16Oct.
Bentley, Arthur Douglas P. 16Oct.
Abbott, Ernest Ronald P. 16Oct.
Bennett, Gordon (*R.A.F.V.R.*) P. 16Oct.
Cater, John Harry (*R.A.F.V.R.*) P. 16Oct.
Dunscombe, Raymond Douglas (*R.A.F.V.R.*) P. 16Oct.
Abercromby, William P. 18Oct.
Willis, James Donald Wakefield P. 18Oct.

1940

Hooper, Robin William John (*R.A.F.V.R.*) P. 19Oct.
Merrington, Norman Bradley (*R.A.F.V.R.*) P. 19Oct.
Wild, Sydney William (*R.A.F.V.R.*) P. 19Oct.
Church, Gerald Arthur (*R.A.F.V.R.*) P. 19Oct.
Wright, Geoffrey John (*R.A.F.V.R.*) P. 19Oct.
Conyngham, Dennis Lancelot (*R.A.F.V.R.*) P. 19Oct.
Wilson, John (*R.A.F.V.R.*) P. 19Oct.
Oldfield, William Robinson (*R.A.F.V.R.*) P. 19Oct.
Parish, Ray William (*R.A.F.V.R.*) P. 19Oct.
Watkins, William Douglas Edward Spencer (*R.A.F.V.R.*) P. 19Oct.
Hampson, William (*R.A.F.V.R.*) P. 19Oct.
Hill, Thomas Charles Ford (*R.A.F.V.R.*) P. 19Oct.
Galt, Ronald Victor (*R.A.F.V.R.*) P. 19Oct.
Gibson, Peter Baily (*R.A.F.V.R.*) P. 19Oct.
Jordan, William Arthur (*R.A.F.V.R.*) P. 19Oct.
Badland, Herbert (*R.A.F.V.R.*) P. 19Oct.
Russell, Richard Gerald Cruickshanks (*R.A.F.V.R.*) P. 19Oct.
Thomas, Edward Walter (*R.A.F.V.R.*) P. 19Oct.
Arthurs, Kenneth Norman (*R.A.F.V.R.*) P. 19Oct.
Cave, Wiliam Walter (*R.A.F.V.R.*) P. 19Oct.
Foulds, Robinson James (*R.A.F.V.R.*) P. 19Oct.
Nicholson, Alexander John (*R.A.F.V.R.*) P. 19Oct.
Owen, Douglas Cecil Hampsen (*R.A.F.V.R.*) P. 19Oct.
Owen-Jones, Vivian Glyn (*R.A.F.V.R.*) P. 19Oct.
Hollister, Edward Jackson (*R.A.F.V.R.*) P. 19Oct.

1940

Esplin, Ian George (*R.A.F.V.R.*) P. 19Oct.
Pape, Bernal (*R.A.F.V.R.*) P. 19Oct.
Purkiss-Ginn, Allen Alexander (*R.A.F.V.R.*) P. 19Oct.
Duff, James Alastair (*R.A.F.V.R.*) P. 19Oct.
Arnold, Maurice Charles (*R.A.F.V.R.*) P. 19Oct.
Jarman, Geoffrey Wenham (*R.A.F.V.R.* P 19Oct.
John, Alan (*R.A.F.V.R.*) P. 19Oct.
Franks, John Henry (*R.A.F.V.R.*) P. 19Oct.
Gordon, John (*R.A.F.V.R.*) P. 19Oct.
Snalam, Frederick Donald (*R.A.F.V.R.*) P. 19Oct.
Penny, John Henry (*R.A.F.V.R.*) P. 19Oct.
Chipperfield, Gordon Frederick (*R.A.F.V.R.*) P. 19Oct.
Ratcliff, Leonard Fitch (*R.A.F.V.R.*) P. 19Oct.
Scorer, Gerald Rowland (*R.A.F.V.R.*) P. 19Oct.
Ruck-Keene, John Charles Lancelot (*R.A.F.V.R.*) P. 19Oct.
Ogilvie, James Flockhart Thom (*R.A.F.V.R.*) P. 19Oct.
Carrapiett, Ronald McCoy (*R.A.F.V.R.*) P. 19Oct.
Norbury, Peter Wingate (*R.A.F.V.R.*) P. 19Oct.
Forbes, Michael (*R.A.F.V.R.*) P. 19Oct.
James, Edgar (*R A.F.V.R.*) P. 19Oct.
Davies, Keith Lloyd (*R.A.F.V.R.*) P. 19Oct.
Pollitt, Frederick Bryan (*R.A.F.V.R.*) P. 19Oct.
Powell, Royden James (*R.A.F.V.R.*) P. 19Oct.
Smith, Ronald Edward Sidney (*R.A.F.V.R.*) P. 19Oct.
Smith, Ian Ogg Mackenzie (*R.A.F.V.R.*) P. 19Oct.

General Duties Branch—Pilot Officers

1940

Crane, Francis Neville (*R.A.F.V.R.*) P. 19Oct.
Gibbons, Arthur (*R.A.F.V.R.*) P. 19Oct.
Joshua, Frederick John (*R.A.F.V.R.*) P. 19Oct.
Rhodes, John (*R.A.F.V.R.*) P. 19Oct.
Smith, Arthur Victor (*R.A.F.V.R.*) P. 19Oct.
Dalgliesh, William Ian (*R.A.F.V.R.*) P. 19Oct.
Heaton, Henry (*R.A.F.V.R.*) P. 19Oct.
Ashby, Charles Robert (*R.A.F.V.R.*) P. 19Oct.
Bruce, Robert Alister Peel (*R.A.F.V.R.*) P. 19Oct.
Bryant, Francis Egerton (*R.A.F.V.R.*) P. 19Oct.
Cooper, Ernest Ronald Peter Shackle (*R.A.F.V.R.*) P. 19Oct.
Cooper, Gerald Russell (*R.A.F.V.R.*) P. 19Oct.
Curl, John Smethurst (*R.A.F.V.R.*) P. 19Oct.
Falconer, Donald Buchan (*R.A.F.V.R.*) P. 19Oct.
Law, Andrew Allison (*R.A.F.V.R.*) P. 19Oct.
Patterson, Charles Elliott Sinclair (*R.A.F.V.R.*) P. 19Oct.
Reade, Robert Colebrooke Lewin (*R.A.F.V.R.*) P. 19Oct.
Rendall, Francis (*R.A.F.V.R.*) P. 19Oct.
Smith, Lawrence Keith (*R.A.F.V.R.*) P. 19Oct.
Braithwaite, John Geden North (*R.A.F.V.R.*) P. 19Oct.
Campbell, Hanlon Donald Richard Leroy (*R.A.F.V.R.*) P. 19Oct.
Deas, William Inglis (*R.A.F.V.R.*) P. 19Oct.
Gould, James Dugald (*R.A.F.V.R.*) P. 19Oct.
Kerr, George Donald (*R.A.F.V.R.*) P. 19Oct.
Parsons, Anthony Leslie (*R.A.F.V.R.*) P. 19Oct.
Hartley, Stanley (*R.A.F.V.R.*) P. 19Oct.

1940

Laverack, Edward Townley (*R.A.F.V.R.*) P. 19Oct.
Anekstein, Cyril (*R.A.F.V.R.*) P. 19Oct.
Carmichael, Christopher (*R.A.F.V.R.*) P. 19Oct.
Villiers, David Hugh (*R.A.F.V.R.*) P. 19Oct.
Adshead, Patrick James Neil (*R.A.F.V.R.*) P. 19Oct.
Birtles, Stanley Hashop (*R.A.F.V.R.*) P. 19Oct.
Cook, Alastair John (*R.A.F.V.R.*) P. 19Oct.
Makgill, James Edward (*R.A.F.V.R.*) P. 19Oct.
Nicholson, Edward Lyman Elliot (*R.A.F.V.R.*) P. 19Oct.
Philpott, Robert Norman (*R.A.F.V.R.*) P. 19Oct.
Sears, Robert Edward (*R.A.F.V.R.*) P. 19Oct.
Blunden, Kenneth Oswald (*R.A.F.V.R.*) P. 19Oct.
Greenhalgh, George Frederick Edward (*R.A.F.V.R.*) P. 19Oct.
Bailey, Stanley Leonard (*R.A.F.V.R.*) P. 19Oct.
Cook, Frank Henry (*R.A.F.V.R.*) P. 19Oct.
Rustom, Douglas Cecil (*R.A.F.V.R.*) P. 19Oct.
Bell, David John (*R.A.F.V.R.*) P. 19Oct.
Phillips, Anthony Frank (*R.A.F.V.R.*) P. 19Oct.
Rennie, Basil John Allan (*R.A.F.V.R.*) P. 19Oct.
Davies, George Geoffrey (*R.A.F.V.R.*) P. 19Oct.
Watson, Allan (*R.A.F.V.R.*) P. 19Oct.
Tucker, Stanley Arthur (*R.A.F.V.R.*) P. 19Oct.
Chesire, Christopher Chevalier (*R.A.F.V.R.*) P. 19Oct.
Galbraith, John Porteous Russell (*R.A.F.V.R.*) P. 21Oct.
Oakley, Charles (*R.A.F.V.R.*) P. 21Oct.

1940

Bagguley, Robert Beck P. 23Oct.
Taylor, Harold Anthony (*R.A.F.V.R.*) P. 23Oct.
Kitchener, Herbert Horatio, *D.F.M.* (*R.A.F.V.R.*) P. 23Oct.
Milligan, George Stanley (*R.A.F.V.R.*) P. 23Oct.
Stokes, Ralph Thomas (*R.A.F.V.R.*) P. 23Oct.
Ross, Douglas Alan Barry (*R.A.F.V.R.*) P. 23Oct.
Hood, Edward Albert (*R.A.F.V.R.*) P. 23Oct.
Carswell, William Clark (*R.A.F.V.R.*) P. 23Oct.
Moles, Arthur James Walter (*R.A.F.V.R.*) P. 23Oct.
Bradbury, Richard (*R.A.F.V.R.*) P. 23Oct.
Davison, George P. 24Oct.
Potter, James Walter P. 24Oct.
Whiting, Spencer Rowland (*R.A.F.V.R.*) P. 27Oct.
Wilson, Winston Claude (*R.A.F.V.R.*) P. 27Oct.
Warburton, Ronald (*R.A.F.V.R.*) P. 27Oct.
Collinson, Kenneth Lloyd (*R.A.F.V.R.*) P. 27Oct.
Pennick, Henry Gunpei Stevens (*R.A.F.V.R.*) P. 27Oct.
Miller, Reginald Sydney (*R.A.F.V.R.*) P. 27Oct.
Smith, John Ellis (*R.A.F.V.R.*) P. 27Oct.
Sumner, Arthur (*R.A.F.V.R.*) P. 27Oct.
Andrews, Mervyn Frank (*R.A.F.V.R.*) P. 27Oct.
Sowrey, James Alan Frederick (*R.A.F.V.R.*) P. 27Oct.
Wright, John Douglas (*R.A.F.V.R.*) P. 27Oct.
Smith, William John Thomas P. 28Oct.
Baxter, Neville Gordon (*R.A.F.V.R.*) P. 29Oct.

General Duties Branch—Pilot Officers

1940

Collenette, Frank de Beauchamp (*R.A.F.V.R.*) P. 29Oct.
Cunliffe, Davis Owen (*R.A.F.V.R.*) P. 29Oct.
Delorme, Paul (*R.A.F.V.R.*) P. 29Oct.
Cowling, Denis Martin (*R.A.F.V.R.*) P. 29Oct.
Doll, John Christopher Shaboe (*R.A.F.V.R.*) P. 29Oct.
Downie, Norman Crichton (*R.A.F.V.R.*) P. 29Oct.
Harries, Raymond Riley (*R.A.F.V.R.*) P. 29Oct.
Lardner-Burke, Henry Patrick (*R.A.F.V.R.*) P. 29Oct.
Newman, Clifford Albert (*R.A.F.V.R.*) P. 29Oct.
Archibald, Ronald Earle (*R.A.F.V.R.*) P. 29Oct.
Curtis, William Riddell (*R.A.F.V.R.*) P. 29Oct.
Hall, Archibald Robert (*R.A.F.V.R.*) P. 29Oct.
Jones, Hugh Tarran (*R.A.F.V.R.*) P. 29Oct.
Williams, Harold Alfred (*R.A.F.V.R.*) P. 29Oct.
Wallis, Fabian Harry (*R.A.F.V.R.*) P. 29Oct.
Knowles, Eric, *D.F.M.* P. 30Oct.
Witt, Dennis Theodore P. 30Oct.
Campbell, Cyril Norman Stanley P. 30Oct.
Harman, Reginald Charles George P. 30Oct.
Jones, Harry Gwyn P. 30Oct.
Styles, Lawrence Hinton P. 30Oct.
West, Walter Edwin George P. 30Oct.
Duval, Derek George (*R.A.F.V.R.*) P. 30Oct.
Boddington, Michael Christopher Bindloss (*R.A.F.V.R.*) P. 30Oct.
Eastwood, Reginald Frank (*R.A.F.V.R.*) P. 30Oct.

1940

Gledhill, Frank Horatio (*R.A.F.V.R.*) P. 30Oct.
Stevens, Richard Playne, *D.F.C.* (*R.A.F.V.R.*) P. 30Oct.
Pilkington, Lionel Sanderson, *D.F.M.* (*R.A.F.V.R.*) P. 30Oct.
Arthur, Lucius Charles (*R.A.F.V.R.*) P. 30Oct.
Stannard, Clifford Robert (*R.A.F.V.R.*) P. 30Oct.
McRitchie, Alexander Ian (*R.A.F.V.R.*) P. 1Nov.
Grant, Malcolm Graeme (*2nd Lt., R.A.S.C.*) 2Nov.
Hawkins, David Edward Somerville (*2nd Lt., R.A.* (*T.A.*)) 2Nov.
Pearson, Robert Withington (*2nd Lt., Green Howards*) 2Nov.
Smith, David (*2nd Lt., R. Tank R.*) 2Nov.
Forster, Michael (*2nd Lt., Green Howards*) 2Nov.
Chalmers, Donald Richardson (*2nd Lt., Cameronians*) 2Nov.
Stickney, Crichton MacKnight (*2nd Lt., Green Howards*) 2Nov.
Garvey, Richard Francis Christopher (*2nd Lt., The R.I. Fus.*) 2Nov.
Cairns, William Bryden (*2nd Lt., Gordons*) 2Nov.
Booth, Kenneth Stanley (*Lt., R.A.*) 2Nov.
Dunn, George Bannatyne (*Lt., H.L.I.*) 2Nov.
Baird, Alexander Hallam (*2nd Lt., The Queen's R.*) 2Nov.
Carlisle, Antony Francis (*2nd Lt., D.C.L.I.*) 2Nov.
Edwards, Tudor Gwynn (*2nd Lt., R.A.* (*T.A.*)) 2Nov.
Young, Hugh Stewart (*2nd Lt., Cameronians*) 2Nov.
Simpson, George Ernest (*R.A.F.V.R.*) P. 2Nov.
Strachan, Ian Maxwell (*R.A.F.V.R.*) P. 2Nov.

1940

George, Anthony Frederick (*R.A.F.V.R.*) P. 2Nov.
Hayston, Thomas Lunson (*R.A.F.V.R.*) P. 2Nov.
Jacob, Albert Neil (*R.A.F.V.R.*) P. 2Nov.
Butler, Harry Clegg (*R.A.F.V.R.*) P. 2Nov.
Greville-Heygate, Charles Edward (*R.A.F.V.R.*) P. 2Nov.
Harrison, Guy Alan (*R.A.F.V.R.*) P. 2Nov.
Hilditch, Anthony Evan (*R.A.F.V.R.*) P. 2Nov.
Kilburn, George Frederick (*R.A.F.V.R.*) P. 2Nov.
Hewson, Eric (*R.A.F.V.R.*) P. 2Nov.
Siddell, Henry Holt (*R.A.F.V.R.*) P. 2Nov.
Curtis, Michael Bryce (*R.A.F.V.R.*) P. 2Nov.
Macrobert, Iain Workman (*R.A.F.V.R.*) P. 2Nov.
Rymer, Richard (*R.A.F.V.R.*) P. 2Nov.
Newman, Anthony William Bright (*R.A.F.V.R.*) P. 2Nov.
Busbridge, George Norcott (*R.A.F.V.R.*) P. 2Nov.
Sergeant, Eric Edward (*R.A.F.V.R.*) P. 2Nov.
Webb, Ronald Arthur (*R.A.F.V.R.*) P. 2Nov.
Dale, Sydney Herbert (*R.A.F.V.R.*) P. 2Nov.
Blakely, Derek Andrew Gustav (*R.A.F.V.R.*) P. 2Nov.
Buck, Anthony Frederick (*R.A.F.V.R.*) P. 2Nov.
Campbell, Gray Alexander (*R.A.F.V.R.*) P. 2Nov.
Francis, Laurence Joseph (*R.A.F.V.R.*) P. 2Nov.
Stewart, Edward Colston (*R.A.F.V.R.*) P. 2Nov.
Williams, Robin Walton (*R.A.F.V.R.*) P. 2Nov.
Massey, Charles William Bowes (*R.A.F.V.R.*) P. 2Nov.

General Duties Branch—Pilot Officers

1940

Broadley, Arthur Benjamin (*R.A.F.V.R.*) P. 2Nov.
Slatter, John Fosbroke (*R.A.F.V.R.*) P. 2Nov.
Owens, Henry Moncrieff (*R.A.F.V.R.*) P. 2Nov.
Potts, Richard John (*R.A.F.V.R.*) P. 2Nov.
Richmond, John Edward (*R.A.F.V.R.*) P. 2Nov.
West, Michael James (*R.A.F.V.R.*) P. 2Nov.
Watts, Gordon Geoffrey (*R.A.F.V.R.*) P. 2Nov.
Anderson, Peter Gordon (*R.A.F.V.R.*) P. 2Nov.
Bayley, George Reginald (*R.A.F.V.R.*) P. 2Nov.
Cochrane, Ernest William (*R.A.F.V.R.*) P. 2Nov.
Smith, Peter Norton (*R.A.F.V.R.*) P. Nov.
Priest, Thomas Findlay (*R.A.F.V.R.*) P. 2Nov.
Brunicardi, Michael Francis Joseph (*R.A.F.V.R.*) P. 2Nov.
Girardet, George Breary (*R.A.F.V.R.*) P. 2Nov.
Kidd, Frederick Lawrence (*R.A.F.V.R.*) P. 2Nov.
Webber, Harold Dudley (*R.A.F.V.R.*) P. 2Nov.
Jeff, John Ernest Philip (*R.A.F.V.R.*) P. 2Nov.
Wood, John Michael (*R.A.F.V.R.*) P. 2Nov.
Stevens, Peter (*R.A.F.V.R.*) P. 2Nov.
Willis, John George Embleton (*R.A.F.V.R.*) P. 2Nov.
Rogers, Denis Alan (*R.A.F.V.R.*) P. 2Nov.
Barker, Hugo James Ross (*R.A.F.V.R.*) P. 2Nov.
Scott, Edward Alan (*R.A.F.V.R.*) P. 2Nov.
Buckley, John Cyril (*Capt. R. A. (T.A.)*) 3Nov.
Burningham, John (*R.A.F.V.R.*) P. 3Nov.

1940

Booker, Billy Stanley (*R.A.F.V.R.*) P. 3Nov.
Buszard, Sydney Charles George (*R.A.F.V.R.*) P. 3Nov.
Dunkerton, Norman Stanley (*R.A.F.V.R.*) P. 3Nov.
Pollock, Sidney Joseph (*R.A.F.V.R.*) P. 3Nov.
Nicoll, Sidney Gibson (*R.A.F.V.R.*) P. 3Nov
Thompson, Peter John Alfred (*R.A.F.V.R.*) P. 3Nov.
Jack, Peter (*R.A.F.V.R.*) P. 3Nov.
Atkins, Earl Hector (*R.A.F.V.R.*) P. 3Nov.
Bedford, Laurence Grimes (*R.A.F.V.R.*) P. 3Nov.
Blackburn, Charles Arthur (*R.A.F.V.R.*) P. 3Nov.
De Freitas, Henry Anselm (*R.A.F.V.R.*) P. 3Nov.
Dowse, Arthur Patrick (*R.A.F.V.R.*) P. 3Nov.
Brooks, Edward Bertram (*R.A.F.V.R.*) P. 3Nov.
Hanson, Robin Lewes (*R.A.F.V.R.*) P. 3Nov.
Mitchell, Ian Good (*R.A.F.V.R.*) P. 3Nov.
Annan, Robert Hutchinson (*R.A.F.V.R.* P. 3Nov.
Astell, William (*R.A.F.V.R.*) P. 3Nov.
Davenport, Kenneth William Foden (*R.A.F.V.R.*) P. 3Nov.
Dennis, Ernest Edward (*R.A.F.V.R.*) P. 3Nov.
Goldfinch, Leslie James Edward (*R.A.F.V.R.*) P. 3Nov.
Healy, Dennis Edward (*R.A.F.V.R.*) P. 3Nov.
Inglis, John Mitchell (*R.A.F.V.R.*) P. 3Nov.
Irwin, Joseph (*R.A.F.V.R.*) P. 3Nov.
Leslie, Kenneth Alexander Stewart (*R.A.F.V.R.*) P. 3Nov.
Lovelace, Francis Edward Harte (*R.A.F.V.R.*) P. 3Nov.
Marshall, George Austin (*R.A.F.V.R.*) P. 3Nov.

1940

Nockolds, Martin George Francis (*R.A.F.V.R.*) P. 3Nov.
Pare, John Cochrane (*R.A.F.V.R.*) P. 3Nov.
Pengelly, John Isaac (*R.A.F.V.R.*) P. 3Nov.
Reynolds, Rex (*R.A.F.V.R.*) P. 3Nov.
Thomas, Philip Edward Herbert (*R.A.F.V.R.*) P. 3Nov.
Tremlett, John Pasmore (*R.A.F.V.R.*) P. 3Nov.
Tulley, Arthur Charles (*R.A.F.V.R.*) P. 3Nov.
Ward, James Heber (*R.A.F.V.R.*) P. 3Nov.
Wilson, John Kennedy (*R.A.F.V.R.*) P. 3Nov.
Pollard, Geoffrey Bastin (*R.A.F.V.R.*) P. 4Nov.
Brennan, Ian Eric (*R.A.F.V.R.*) P. 5Nov.
Fisher, John Norman (*R.A.F.V.R.*) P. 5Nov.
Galt, Ronald Brownlie (*R.A.F.V.R.*) P. 5Nov.
Harvey, Alexander Muir (*R.A.F.V.R.*) P. 5Nov.
Millar, Ronald Ian (*R.A.F.V.R.*) P. 5Nov.
Sarll, George Robson Gratwick (*R.A.F.V.R.*) P. 5Nov.
Broadley, Ovide La Fond (*R.A.F.V.R.*) P. 5Nov.
Chivers, Alan (*R.A.F.V.R.*) P. 5Nov.
Harris, Eric John (*R.A.F.V.R.*) P. 5Nov.
Hartley, Raymond (*R.A.F.V.R.*) P. 5Nov.
Hudson, Gordon David Gerald (*R.A.F.V.R.*) P. 5Nov.
Phillips, Denis Gordon George (*R.A.F.V.R.*) P. 5Nov.
Wells, William Robert (*R.A.F.V.R.*) P. 5Nov.
Campbell, Peter Colin (*R.A.F.V.R.*) P. 5Nov.
Lamb, Edwin John (*R.A.F.V.R.*) P. 5Nov.
Brown, Robert Lewis (*R.A.F.V.R.*) P. 5Nov.
Sylvester, Guy Barrass (*R.A.F.V.R.*) P. 5Nov.

General Duties Branch—Pilot Officers.

1940

Albrecht, Peter Randolph Michael (*R.A.F.V.R.*) P. 5Nov.
Halahan, Michael Frederick Crosby (*R.A.F.V.R.*) P. 5Nov.
Newton, Robert Buckley (*R.A.F.V.R.*) P. 5Nov.
Ormond, Michael Cyril Wilder (*R.A.F.V.R.*) P. 5Nov.
Owen, Raymond Edwin (*R.A.F.V.R.*) P. 5Nov.
Rathie, Peter (*R.A.F.V.R.*) P. 5Nov.
Roberts, Sidney Wilkinson (*R.A.F.V.R.*) P. 5Nov.
Tooth, Albert (*R.A.F.V.R.*) P. 5Nov.
Waugh, Victor Marshall (*R.A.F.V.R.*) P. 5Nov.
McCaughan, Herbert Victor (*R.A.F.V.R.*) P. 5Nov.
Pooley, Ronald Ivan (*R.A.F.V.R.*) P. 5Nov.
Blakeman, Herbert Stanley P. 6Nov.
Collins, Ernest Edward, *D.F.M.* P. 6Nov.
Kneil, Leonard Francis P. 6Nov.
Midwinter, Charles P. 6Nov.
Fleet, Edward James P. 6Nov.
Feather, Arthur Ernest P. 6Nov.
Hadland, Gerald Henry (*R.A.F.V.R.*) P. 6Nov.
Paskell, Lionel Arthur, *D.F.M.* (*R.A.F.V.R.*) P. 6Nov.
Ford, Roy Clement (*R.A.F.V.R.*) P. 6Nov.
Broad, Christopher Terence *R.A.F.V.R.*) P. 6Nov.
Arney, Frederick Lyddon (*R.A.F.V.R.*) P. 6Nov
Spurway, Michael Vyvyan (*R.A.F.V.R.*) P. 7Nov.
Littlewood, Maurice (*R.A.F.V.R.*) P. 7Nov.
Maxwell - Hudson, Thomas (*R.A.F.V.R.*) P. 7Nov.

1940

Richards, Thomas Clarkson (*R.A.F.V.R.*) P. 7Nov.
Spiers, William McNaughton (*R.A.F.V.R.*) P. 7Nov.
Tidswell, Ralph Edward (*R.A.F.V.R.*) P. 7Nov.
Ward, Cyril Francis Clive (*R.A.F.V.R.*) P. 7Nov.
Keddie, Wallace Arthur Robert (*R.A.F.V.R.*) P. 7Nov.
Gay, Thomas Milroy (*R.A.F.V.R.*) P. 7Nov.
Griffiths, John Llewellyn (*R.A.F.V.R.*) P. 7Nov.
Villa, Peter Paxton (*R.A.F.V.R.*) P. 7Nov.
Adams, Donald Charles (*R.A.F.V.R.*) P. 7Nov.
Swaffin, John Phillips (*R.A.F.V.R.*) P. 7Nov.
Grant-Dalton, Hugh Harold (*R.A.F.V.R.*) P. 7Nov.
Spiers, John Reynolds (*R.A.F.V.R.*) P. 7Nov.
Hall, Peter Inglis (*R.A.F.V.R.*) P. 7Nov.
Jenkins, Charles Lindsay (*R.A.F.V.R.*) P. 7Nov.
Iliff, Richard Marklew (*R.A.F.V.R.*) P. 7Nov.
Lawson - Smith, Michael (*R.A.F.V.R.*) P. 7Nov.
Smallman, Arthur Patrick (*R.A.F.V.R.*) P. 7Nov.
McLean, John Hugh (*R.A.F.V.R.*) P. 7Nov.
Trench, Anthony Barclay (*R.A.F.V.R.*) P. 7Nov.
Paterson, Douglas (*R.A.F.V.R.*) P. 7Nov.
Lowry, John Jefford (*R.A.F.V.R.*) P. 7Nov.
Sydney-Smith, Eric (*R.A.F.V.R.*) P. 7Nov.
Bancroft, Arthur Stephen (*R.A.F.V.R.*) P. 7Nov.
Jolly, Kenneth Frank (*R.A.F.V.R.*) P. 7Nov.
Lane, Anthony Winter (*R.A.F.V.R.*) P. 7Nov.

1940

Strutt, Edward, Alexander (*R.A.F.V.R.*) P. 7Nov.
Allen, Donald Westbrook (*R.A.F.V.R.*) P. 7Nov.
Helme, Alexander (*R.A.F.V.R.*) P. 7Nov.
Frenkel, Antony (*R.A.F.V.R.*) P. 7Nov.
Parsons, John Robert Bruno (*R.A.F.V.R.*) P. 7Nov.
White, Dixon Frederick Raeside (*R.A.F.V.R.*) P. 7Nov.
Millar, Alexander Cameron Maxson (*R.A.F.V.R.*) P. 7Nov.
Batley, David Marcus (*R.A.F.V.R.*) P. 7Nov.
Fuller, Kenneth Bernard (*R.A.F.V.R.*) P. 7Nov.
Stewart, Athole John Spalding (*R.A.F.V.R.*) P. 7Nov.
Lander, Peter Lockhart (*R.A.F.V.R.*) P. 7Nov.
Annan, Peter Alexander (*R.A.F.V.R.*) P. 7Nov.
Atkins, James Edward (*R.A.F.V.R.*) P. 7Nov.
Blake, Peter Hardey (*R.A.F.V.R.*) P. 7Nov.
Birkett, Leon Douglas (*R.A.F.V.R.*) P. 7Nov.
Baines, John Lewis (*R.A.F.V.R.*) P. 7Nov.
Dobson, Lancelot Spencer (*R.A.F.V.R.*) P. 7Nov.
Earp, Terence Claud Francis (*R.A.F.V.R.*) P. 7Nov.
O'Brien, Terence Patrick (*R.A.F.V.R.*) P. 7Nov.
Todd, Richard Paul (*R.A.F.V.R.*) P. 7Nov.
Willing, James Ole Herbert (*R.A.F.V.R.*) P. 7Nov.
Stanley, Felix (*R.A.F.V.R.*) P. 9Nov.
Bazeley, John Selwyn Standish (*R.A.F.V.R.*) P. 9Nov.
Best, John William (*R.A.F.V.R.*) P. 9Nov.
Bowker, Neville (*R.A.F.V.R.*) P. 9Nov.

General Duties Branch—Pilot Officers

1940

Brunton, Peter Charles Lindsay (*R.A.F.V.R.*) P. 9Nov.
Cartwright, Herbert Kenneth (*R.A.F.V.R.*) P. 9Nov.
Hewison, Alan David Petrie (*R.A.F.V.R.*) P. 9Nov.
Hooper, Jeffry Campbell Ross (*R.A.F.B.R.*) P. 9Nov.
Hooper, John Gower Martin(*R.A.F.V.R.*) P. 9Nov.
Hutchinson, John (*R.A.F.V.R.*) P. 9Nov.
Scorror, Thomas Henry(*R.A.F.V.R.*) P. 9Nov.
Wells, Stanley Anton (*R.A.F.V.R.*) P. 9Nov.
Westenra, Derrick Fitzgerald (*R.A.F.V.R.*) P. 9Nov.
Maude, Kenneth Milton(*R.A.F.V.R.*) P. 9Nov.
King, John Alwyne Richard (*R.A.F.V.R.*) P. 9Nov.
Montague-Bates, Patrick (*R.A.F.V.R.*) P. 9Nov.
Bateman, James Nicholas Gordon (*R.A.F.V.R.*) P. 10Nov.
Browne, Douglas Jack (*R.A.F.V.R.*) P. 10Nov.
Halliwell, Charles Polwart Turnbull (*R.A.F.V.R.*) P. 10Nov.
Herbert, Christopher Reginald Courtenay (*R.A.F.V.R.*) P. 10Nov.
Johnston, Benjamin Stephen Besnard (*R.A.F.V.R.*) P. 10Nov.
Morison, Walter McDonald (*R.A.F.V.R.*) P. 10Nov.
Grout, David Lewis P. 13Nov.
Myers, Jack Talbot P. 13Nov.
Hamilton, Charles William Cowan (*R.A.F.V.R.*) P. 13Nov.
Brown, William George Tucker (*R.A.F.V.R.*) P. 14Nov.
Ridgeway, Leslie Hardwick (*R.A.F.V.R.*) P. 14Nov.
Blower, Edward Clement (*R.A.F.V.R.*) P. 14Nov.

1940

Franklin, James Philip (*R.A.F.V.R.*) P. 14Nov.
Crowther, Peter Kempthorne (*R.A.F.V.R.*) P. 14Nov.
Pound, Peter James (*R.A.F.V.R.*) P. 14Nov.
Usher, George Lawry (*R.A.F.V.R.*) P. 14Nov.
Roden, Terence George Victor (*R.A.F.V.R.*) P. 14Nov.
Selby, John Beauchamp (*R.A.F.V.R.*) P. 14Nov.
Skelly, George Alexander (*R.A.F.V.R.*) P. 14Nov.
Smith, Hubert Kenneth (*R.A.F.V.R.*) P. 14Nov.
Waechter, John (*R.A.F.V.R.*) P. 14Nov.
Webb, Richard Charles (*R.A.F.V.R.*) P. 14Nov.
Lynch, Thomas Patrick (*R.A.F.V.R.*) P. 14Nov.
Brackenbury, Christopher Charles (*R.A.F.V.R.*) P. 14Nov.
Dean, Gordon Harry (*R.A.F.V.R.*) P. 14Nov.
Hamilton-Williams, Charles Edward Ockleston (*R.A.F.V.R.*) P. 14Nov.
Allen-White, Allen John Frederick (*R.A.F.V.R.*) P. 14Nov.
Baring, Aubrey George (*R.A.F.V.R.*) P. 14Nov.
Dale, Donald Arthur (*R.A.F.V.R.*) P. 14Nov.
Dickinson, John Patrick (*R.A.F.V.R.*) P. 14Nov.
Horsfield, John Ellis (*R.A.F.V.R.*) P. 14Nov.
Millar, Andrew Patrick (*R.A.F.V.R.*) P. 14Nov.
Jones, Moray Nigel Feltham (*R.A.F.V.R.*) P. 14Nov.
Gathercole, Denys Henson Hugh (*R.A.F.V.R.*) P. 14Nov.
Hawkins, Brian Leonard George (*R.A.F.V.R.*) P. 14Nov.

1940

Hawthorn, Thomas Russell (*R.A.F.V.R.*) P. 14Nov.
Kennedy, Ian Michael Godfrey (*R.A.F.V.R.*) P. 14Nov.
Maslen, Archibald Victor (*R.A.F.V.R.*) P. 14Nov.
Pain, Francis John Henry (*R.A.F.V.R.*) P. 14Nov.
Wynne-Willson, Michael Foxton (*R.A.F.V.R.*) P. 14Nov.
Wyrill, Hugh Graham Stanhope (*R.A.F.V.R.*) P. 14Nov.
Watson, Ivor Ashley St. Clair (*R.A.F.V.R.*) P. 14Nov.
Dale, Philip John (*R.A.F.V.R.*) P. 16Nov.
Baser, Wylie (*R.A.F.V.R.*) P. 16Nov.
Pearce, George Harold P. 18Nov.
Scott, David Sykes Moncrief P. 18Nov.
Clench, Peter Kingsley (*R.A.F.V.R.*) P. 19Nov.
Fraser, Douglas Oscar (*R.A.F.V.R.*) P. 19Nov.
Godfrey, Philip Percy (*R.A.F.V.R.*) P. 19Nov.
Jackson, Maurice Edwin (*R.A.F.V.R.*) P. 19Nov.
Kenyon, Walter Noel (*R.A.F.V.R.*) P. 19Nov.
Sharp, Andrew Fanshawe (*R.A.F.V.R.*) P. 19Nov.
Thompson, Colin Douglas Maxwell (*R.A.F.V.R.*) P. 19Nov.
Wade, Rowland Paine (*R.A.F.V.R.*) P. 19Nov.
Baron, Leo (*R.A.F.V.R.*) P. 19Nov.
Gaudioz, John Wilfried (*R.A.F.V.R.*) P. 19Nov.
Foster, William Francis Woodward (*R.A.F.V.R.*) P. 19Nov.
Alcock, Selwyn Henry (*R.A.F.V.R.*) P. 19Nov.
Brown, Peter Robert Duncan (*R.A.F.V.R.*) P. 19Nov.
Carter, Derek Guy (*R.A.F.V.R.*) P. 19Nov.

General Duties Branch—Pilot Officers

1940

Cousins, Herbert Leslie (*R.A.F.V.R.*) P. 19Nov.
Hayward, Antony Edwin (*R.A.F.V.R.*) P. 19Nov.
Irving, Desmond (*R.A.F.V.R.*) P. 19Nov.
Laidlaw, William (*R.A.F.V.R.*) P. 19Nov.
Leon, Lionel Edward (*R.A.F.V.R.*) P. 19Nov.
Mackie, Norman Alexander John (*R.A.F.V.R.*) P. 19Nov.
Payn, Gerald Armstrong (*R.A.F.V.R.*) P. 19Nov.
Wales, Kenneth Collinson (*R.A.F.V.R.*) P. 19Nov.
Aldridge, Philip Henry (*R.A.F.V.R.*) P. 19Nov.
Henderson, Albert Caisley (*R.A.F.V.R.*) P. 19Nov.
Whiting, William Robert Humphrey (*R.A.F.V.R.*) P. 19Nov.
David Mervyn James (*R.A.F.V.R.*) P. 19Nov.
Jones, Benedict Warren Melvill (*R.A.F.V.R.*) P. 19Nov.
McMillan Peter (*R.A.F.V.R.*) P. 19Nov.
Gibb, Walter Frame (*R.A.F.V.R.*) P. 19Nov.
Bussy, Geoffrey Moir (*R.A.F.V.R.*) P. 19Nov.
Cunningham, John Charles (*R.A.F.V.R.*) P. 19Nov.
Fraser, Douglas Stewart (*R.A.F.V.R.*) P. 19Nov.
Freund, William (*R.A.F.V.R.*) P. 19Nov.
Jenks, Ian Shirley (*R.A.F.V.R.*) P. 19Nov.
Holland, Frank Eric (*R.A.F.V.R.*) P. 19Nov,
Archibald, Charles Ronald (*R.A.F.V.R.*) P. 19Nov.
Bee, Derek Alan Raikes (*R.A.F.V.R.*) P. 19Nov.
Bourner, Albert Edward James (*R.A.F.V.R.*) P. 19Nov.

1940

Ellison, Peter Richard Maxwell (*R.A.F.V.R.*) P. 19Nov.
Hooper, John Lindesay (*R.A.F.V.R.*) P. 19Nov.
Attewell, Douglas Arthur (*R.A.F.V.R.*) P. 19Nov.
Lander, John Mervyn (*R.A.F.V.R.*) P. 19Nov.
Wall, Martyn Philip Lucas (*R.A.F.V.R.*) P. 19Nov.
Parker, William Richard Christopher Boyle (*R.A.F.V.R.*) P. 19Nov.
Vivian, Edward Douglas (*R.A.F.V.R.*) P. 19Nov.
Bradwell, Richard (*R.A.F.V.R.*) P. 19Nov.
Bunting, Edward Nigel (*R.A.F.V.R.*) P. 19Nov.
Chase, John Hereward (*R.A.F.V.R.*) P. 19Nov.
Dorward, Thomas Fairgrieve (*R.A.F.V.R.*) P. 19Nov.
Graham, Robert Merton (*R.A.F.V.R.*) P. 19Nov.
Moodie, John Ernest (*R.A.F.V.R.*) P. 19Nov.
Thompson, David William (*R.A.F.V.R.*) P. 19Nov.
Jolly, Stephen Claude (*R.A.F.V.R.*) P. 20Nov.
Mott, Guy Leslie (*R.A.F.V.R.*) P. 20Nov.
Welch, Patrick Palles Lorne Elphinstone (*R.A.F.V.R.*) P. 20Nov.
Baillie, Alastair Stuart Hamilton (*R.A.F.V.R.*) P. 20Nov.
Elder, William Alexander Stevenson (*R.A.F.V.R.*) P. 20Nov.
Agrell, John Douglas (*R.A.F.V.R.*) P. 21Nov.
Allison, Eugene Alexander (*R.A.F.V.R.*) P. 21Nov.
Baker, Alexander Shelley (*R.A.F.V.R.*) P. 21Nov.
Bartholomew, Basil (*R.A.F.V.R.*) P. 21Nov.
Clark, John Wallace Sinclair (*R.A.F.V.R.*) P. 21Nov.
Faint, Douglas William Drummond (*R.A.F.V.R.*) P. 21Nov.
Griffin, Jack Edwin Frank (*R.A.F.V.R.*) P. 21Nov.

1940

Haddon, Ernest George (*R.A.F.V.R.*) P. 21Nov.
Petrie, David Lyton (*R.A.F.V.R.*) P. 21Nov.
Plumridge, Peter (*R.A.F.V.R.*) P. 21Nov.
Saunders, Anthony William (*R.F.A.V.R.*) P. 21Nov.
Wilton, Lancelot Bruce (*R.A.F.V.R.*) P. 21Nov.
King, Walter Hargreaves (*R.A.F.V.R.*) P. 23Nov.
Reed, Kenneth John Austin (*R.A.F.V.R.*) P. 23Nov.
Jones, Kenneth Paton (*R.A.F.V.R.*) P. 23Nov.
Lowcock, Henry Cecil (*R.A.F.V.R.*) P. 23Nov.
Moore, Herbert John (*R.A.F.V.R.*) P. 23Nov.
Salvesen, Peter Ross Bernal (*R.A.F.V.R.*) P. 23Nov.
Scarlett, *The Hon.* Felix Hugh Lawrence (*R.A.F.V.R.*) P. 23Nov.
Cavan, Brian Moore (*R.A.F.V.R.*) P. 23Nov.
Lovelace, Peter Stafford Coleman (*R.A.F.V.R.*) P. 23Nov.
Macintyre, Ian Russell (*R.A.F.V.R.*) P. 23Nov.
Mason, Richard Edwin Austin (*R.A.F.V.R.*) P. 23Nov.
Wainwright, Derek William (*R.A.F.V.R.*) P. 23Nov.
Winton, Denis (*R.A.F.V.R.*) P. 23Nov.
Johnston, Hugh Anthony Stephen (*R.A.F.V.R.*) P. 23Nov.
Lee, Norman William (*R.A.F.V.R.*) P. 23Nov.
Leaver, John Aymer Fitzgerald (*R.A.F.V.R.*) P. 23Nov.
Wisdom, Dennis (*R.A.F.V.R.*) P. 23Nov.
King, Richard George Stanley (*R.A.F.V.R.*) P. 23Nov.
McMichael, Hugh (*R.A.F.V.R.*) P. 23Nov.

General Duties Branch—Pilot Officers

1940

Hewlings, David George (*R.A.F.V.R.*) P. 23Nov.
Smith, Leonard Ashton (*R.A.F.V.R.*) P. 23Nov.
Smith, Ronald Vincent Dale (*R.A.F.V.R.*) P. 23Nov.
Holdsworth, Alfred Garth (*R.A.F.V.R.*) P. 24Nov.
Orrock, Roy Kenneth (*R.A.F.V.R.*) P. 24Nov.
Richards, James Dadds (*R.A.F.V.R.*) P. 24Nov.
Kidd, Gordon (*R.A.F.V.R.*) P. 24Nov.
Leaning, Anthony Tennant (*R.A.F.V.R.*) P. 24Nov.
Nelson, Lawrence Macauley (*R.A.F.V.R.*) P. 24Nov.
Cook, Brian Rees (*R.A.F.V.R.*) P. 24Nov.
Furniss, Donald Munro (*R.A.F.V.R.*) P. 24Nov.
Gee, George Michael (*R.A.F.V.R.*) P. 24Nov.
Gooch, Stanley William (*R.A.F.V.R.*) P. 24Nov.
Sleep, David Mackie (*R.A.F.V.R.*) P. 24Nov.
Varian, Desmond Victor (*R.A.F.V.R.*) P. 24Nov.
Gee, Derek John Randolph (*R.A.F.V.R.*) P. 24Nov.
Moira, John Vicary Anthony (*R.A.F.V.R.*) P. 24Nov.
Stevens Keith (*R.A.F.V.R.*) P. 24Nov.
Stigner, Jack Hubert (*R.A.F.V.R.*) P. 24Nov.
Hopkins, Harold Sydney (*R.A.F.V.R.*) P. 24Nov.
Chappell, Peter Desmond Williamson (*R.A.F.V.R.*) P. 24Nov.
Graham, Peter Francis Ralph (*R.A.F.V.R.*) P. 24Nov.
Madders, Neil Alexander (*R.A.F.V.R.*) P. 24Nov.
Melville-Jackson, Adhemar Auber (*R.A.F.V.R.*) P. 24Nov.

1940

Parker, Geoffrey William Tyndall (*R.A.F.V.R.*) P. 24Nov.
Witherick Reginald William (*R.A.F.V.R.*) P. 24Nov.
Carswell, Albert Stewart (*R.A.F.V.R.*) P. 24Nov.
Ogston, Alexander William (*R.A.F.V.R.*) P. 24Nov.
Smith, Hugh Thomas Leoni (*R.A.F.V.R.*) P. 24Nov.
Bowes-Cavanagh Brian Derck (*R.A.F.V.R.*) P. 24Nov.
Weber, Robert Basil (*R.A.F.V.R.*) P. 24Nov.
Bevan, George Norman (*R.A.F.V.R.*) P. 24Nov.
Foster, Jack (*R.A.F.V.R.*) P. 24Nov.
Long, James Leslie Robert (*R.A.F.V.R.*) P. 24Nov.
Young, Michael Duncan (*R.A.F.V.R.*) P. 24Nov.
Birch, Sidney (*R.A.F.V.R.*) P. 24Nov.
Lockhart, Thomas Kyd (*R.A.F.V.R.*) P. 24Nov.
Riefstahl, Albert Rudolf (*R.A.F.V.R.*) P. 24Nov.
Wynyard-Wright, Basil Arthur Quarton (*R.A.F.V.R.*) P. 24Nov.
Ireton, John George (*R.A.F.V.R.*) P. 24Nov.
Herrick, Peter Gershom (*R.A.F.V.R.*) P. 25Nov.
Perrott, Harold Frank (*R.A.F.V.R.*) P. 25Nov.
Greenhill, Cecil Raymond (*R.A.F.V.R.*) P. 25Nov.
Robinson, Charles Salkeld (*R.A.F.V.R.*) P. 25Nov.
Howard, Arthur (*R.A.F.V.R.*) P. 25Nov.
Martin, John Langham (*Capt., R.A.(T.A.)*) 27Nov.
Whitaker, Gordon (*2nd Lt., K.O.Y.L.I.(T.A.)*) 27Nov.
Barber, Anthony Perrinot Lysberg (*2nd Lt., R.A.(T.A.)*) 27Nov.

1940

Heaton, John Everett (*2nd Lt., R.A.(T.A.)*) 27Nov.
Hackett, Peter Middleton (*2nd Lt., Manch. R.(T.A.)*) 27Nov.
Harries, Frederick William (*2nd Lt., Devon R.*) 27Nov.
Evans, John (*2nd Lt., R. Tank R.(T.A.)*) 27Nov.
Mounsey, Eric Graham (*2nd Lt., R.E.(S.R.)*) 27Nov.
Rimmer Richard (*2nd Lt., King's Own R.*) 27Nov.
Constant, Derrick (*2nd Lt., R.A.C.(T.A.)*) 27Nov.
Cole, Gilbert Wedgewood (*2nd Lt., R.E.*) 27Nov.
Jones, Samuel Davis (*2nd Lt., Worc. R.(T.A.)*) 27Nov.
Pestridge, Lawrence James (*Lt., R.A.(T.A.)*) 27Nov.
Wilkins, George Albert P. 27Nov.
Baker, Harold P. 27Nov.
Bailey, Henry Ronald P. 27Nov.
Peace, Raymond Newport P. 27Nov.
Farnes, Paul Cuewell Powe, *D.F.M.* (*R.A.F.V.R.*) P. 27Nov.
Whitehouse, Sidney Anthony Hollingsworth (*R.A.F.V.R.*) P. 27Nov.
Alexander, Edward Ariss (*R.A.F.V.R.*) P. 27Nov.
Barron, Norman Percy Gerald (*R.A.F.V.R.*) P. 27Nov.
Brander, Francis Everest (*R.A.F.V.R.*) P. 27Nov.
Bray, Geoffrey Edward (*R.A.F.V.R.*) P. 27Nov.
Brownsill, Antony Gerald (*R.A.F.V.R.*) P. 27Nov.
Pledger, Godfrey George William (*R.A.F.V.R.*) P. 27Nov.
Tompkins, Alfred Humphrey (*R.A.F.V.R.*) P. 27Nov.

General Duties Branch—Pilot Officers

1940

Tappin, Herbert Edward (*R.A.F.V.R.*) P. 27Nov.
Keynes, John Douglas (*R.A.F.V.R.*) P. 27Nov.
Richardson, Henry Douglas (*R.A.F.V.R.*) P. 27Nov.
Wiltshire, Norman James (*R.A.F.V.R.*) P. 28Nov.
Poulter, Frederick John P. 29Nov.
Mitchell, Richard Ronald P. 29Nov.
Williams, Albert George P. 29Nov.
Cross, Douglas John Baker P. 29Nov.
Fokes, Ronald Henry (*R.A.F.V.R.*) P. 29Nov.
Kleboe, Peter Andrews (*R.A.F.V.R.*) P. 29Nov.
Venn, Jack Vivian (*R.A.F.V.R.*) P. 29Nov.
Kemp-Lewis, Ronald Hugh (*R.A.F.V.R.*) P. 29Nov.
Richardson, Thomas Herbert Ottewill (*R.A.F.V.R.*) P. 29Nov.
Smith, Maurice Arthur (*R.A.F.V.R.*) P. 29Nov.
Oliver, George Leonard Jack (*R.A.F.V.R.*) P. 29Nov.
Babbage, Cyril Frederick, *D.F.M.* (*R.A.F.V.R.*) P. 29Nov.
McDowall, Andrew *D.F.M.* (*R.A.F.V.R.*) P. 29Nov.
Curtis, Robert James (*R.A.F.V.R.*) P. 29Nov.
Horniman, Peter John (*R.A.F.V.R.*) P. 29Nov.
Ruffhead, Angus Walter (*R.A.F.V.R.*) P. 29Nov.
Saunders, Robert Travers (*R.A.F.V.R.*) P. 29Nov.
Parry, Hugh Lawrence (*R.A.F.V.R.*) P. 29Nov.
Anderson, David Malcolm (*R.A.F.V.R.*) P. 29Nov.
Dare, Henry William Julius (*R.A.F.V.R.*) P. 29Nov.
Evans, Arthur John Guy (*R.A.F.V.R.*) P. 29Nov.

1940

Hamilton, Archibald John Chisholm (*R.A.F.V.R.*) P. 29Nov.
Horn, Ernest Bernard (*R.A.F.V.R.*) P. 29Nov.
James, Austin Ingram (*R.A.F.V.R.*) P. 29Nov.
Lamplough, John Stewart (*R.A.F.V.R.*) P. 29Nov.
Likcman, Robert Hugh (*R.A.F.V.R.*) P. 29Nov.
Michelson, William (*R.A.F.V.R.*) P. 29Nov.
Moss, Frank Moreton (*R.A.F.V.R.*) P. 29Nov.
Sayers, John Mannington (*R.A.F.V.R.*) P. 29Nov.
Singleton, Alexander Parkinson (*R.A.F.V.R.*) P. 29Nov.
Smith, George Sinclair (*R.A.F.V.R.*) P. 29Nov.
Tovey, Greville Alwynne (*R.A.F.V.R.*) P. 29Nov.
Van Breda, John Lendrum (*R.A.F.V.R.*) P. 29Nov.
Willis, Derek Lister D'Angers (*R.A.F.V.R.*) P. 29Nov.
Grove, Stephen (*R.A.F.V.R.*) P. 1Dec.
Burra-Robinson, Lance Amigo Percy (*R.A.F.V.R.*) P. 1Dec.
Lynn, John Christian (*R.A.F.V.R.*) P. 1Dec.
Westlake, Thomas George (*R.A.F.V.R.*) P. 1Dec.
Wallis, Kenneth Horatio (*R.A.F.V.R.*) P. 1Dec.
Boyle, Michael Innes (*R.A.F.V.R.*) P. 1Dec.
Briggs, Charles Forbes Stead St. John (*R.A.F.V.R.*) P. 1Dec.
Funnell, Victor Frank (*R.A.F.V.R.*) P. 1Dec.
Lane, Leslie Percy (*R.A.F.V.R.*) P. 1Dec.
Lucani, Mario (*R.A.F.V.R.*) P. 1Dec.
Stevens, Owen James Geach (*R.A.F.V.R.*) P. 1Dec.
Holland, William Ernest (*R.A.F.V.R.*) P. 2Dec.

1940

Rowland, Archibald Fothergill (*R.A.F.V.R.*) P. 2Dec.
Picknett, Alan John (*R.A.F.V.R.*) P. 2Dec.
Froggatt, Aubrey John Waller (*R.A.F.V.R.*) P. 3Dec.
Bell, Jack (*R.A.F.V.R.*) P. 3Dec.
Buckley, Jack (*R.A.F.V.R.*) P. 3Dec.
Edmonds, John Kingsley (*R.A.F.V.R.*) P. 3Dec.
Seely-King Ronald (*R.A.F.V.R.*) P. 3Dec.
Wadcson, George Francis (*R.A.F.V.R.*) P. 3Dec.
Loughlin, Colin Douglas (*R.A.F.V.R.*) P. 3Dec.
Baseby, Ronald Arthur (*R.A.F.V.R.*) P. 3Dec.
Crew Geoffrey Victor Seddon, (*R.A.F.V.R.*) P. 3Dec.
Fitzgerald, Charles Kirwan (*R.A.F.V.R.*) P. 3Dec.
Dumont, Ernest George (*R.A.F.V.R.*) P. 3Dec.
Templer, Basil Henry Francis (*R.A.F.V.R.*) P. 3Dec.
Baker, Cecil Harman (*R.A.F.V.R.*) P. 3Dec.
Ball, Geoffrey Francis (*R.A.F.V.R.*) P. 3Dec.
Gooch, Trevor Sherlock (*R.A.F.V.R.*) P. 3Dec.
Lloyd, Edward Michael (*R.A.F.V.R.*) P. 3Dec.
Phillips, Howard James (*R.A.F.V.R.*) P. 3Dec.
West, Ronald (*R.A.F.V.R.*) P. 3Dec.
Beard, Sidney John (*R.A.F.V.R.*) P. 3Dec.
Bromham, John William Thomas (*R.A.F.V.R.*) P. 3Dec.
Prescott, Ernest John (*R.A.F.V.R.*) P. 3Dec.
Elliott, Harry Edgar Charles (*R.A.F.V.R.*) P. 3Dec.
Harding, Maurice Frederick Cleave (*R.A.F.V.R.*) P. 3Dec.

General Duties Branch—Pilot Officers

1940

Kelly, Laurence Francis (*R.A.F.V.R.*) **P.** 3Dec.
Kynaston, Norman Arthur (*R.A.F.V.R.*) **P.** 3Dec.
Newsham, Douglas Frank (*R.A.F.V.R.*) **P.** 3Dec.
Sloan, Robert William (*R.A.F.V.R.*) **P.** 3Dec.
Humphreys, James Selden (*R.A.F.V.R.*) **P.** 3Dec.
Price, John Cyril (*R.A.F.V.R.*) **P.** 3Dec.
Hughes, William Halstead (*R.A.F.V.R.*) **P.** 3Dec.
Stead, George Ronald (*R.A.F.V.R.*) **P.** 3Dec.
Stewart, James (*Lt. R.E. (T.A.)*) 4Dec.
Eastwood John Hastings (*Capt.*) *R.A.S.C. (T.A.)* 4Dec.
Huntley George Lewis (*2ndLt. R.E.(T.A.)*) 4Dec.
Leyland, Geoffrey Douglas (*2nd Lt. K.R.R.C. (T.A.)*) 4Dec.
Jenkins, Pain Ralph Emerson (*2nd Lt. The Queen's R.*) 4Dec.
North Lewis, Christopher Davis (*2nd Lt., K.R.R.C. (T.A.)*) 4Dec.
Betty, Stanley Gordon *D.F.M.* **P.** 4Dec.
Graham, Albert Charles **P.** 4Dec.
Sivers, Ernest Joseph William (*R.A.F.V.R.*) **P.** 4Dec.
Lawrence, Norman Anthony (*R.A.F.V.R.*) **P.** 4Dec.
Willson, John Ellis (*R.A.F.V.R.*) **P.** 4Dec.
Carter, Maurice Leslie Howard (*R.A.F.V.R.*) **P.** 4Dec.
Jones, Godfrey James Frew (*R.A.F.V.R.*) **P.** 4Dec.
Lymbery, Brian Edward (*R.A.F.V.R.*) **P.** 4Dec.
Cooper, Neville Thomas (*R.A.F.V.R.*) **P.** 4Dec.

1940

Stent, Norman Sydney Lionel (*R.A.F.V.R.*) **P.** 4Dec.
Bristow, Charles Wilfred Symons (*R.A.F.V.R.*) **P.** 5Dec.
Childs, Brian Austin (*R.A.F.V.R.*) **P.** 5Dec
Weston, Denis Mark (*R.A.F.V.R.*) **P.** 5Dec.
Brown, Victor Kingsley (*R.A.F.V.R.*) **P** 5Dec.
Burke, Ian Campbell (*R.A.F.V.R.*) **P.** 5Dec.
Hilton, Raymond (*R.A.F.V.R.*) **P.** 5Dec.
Sellers, Harry John (*R.A.F.V.R.*) **P.** 5Dec.
Stamford Derek Charles Hanchett (*R.A.F.V.R.*) **P.** 5Dec.
Tyrrell, Theodore Frank (*R.A.F.V.R.*) **P.** 5Dec.
Lintern, Donald William (*R.A.F.V.R.*) **P.** 5Dec.
Sharpe, William Anderson Aunger (*R.A.F.V.R.*) **P.** 6Dec.
Partridge, Eric Walter (*R.A.F.V.R.*) **P.** 6Dec.
Richards Robert (*R.A.F.V.R.*) **P.** 6Dec.
Zillessen, Walter Harold (*R.A.F.V.R.*) **P.** 6Dec.
Evans, Amery Yeo (*R.A.F.V.R.*) **P.** 6Dec.
Beaney Victor Douglas (*R.A.F.V.R.*) **P.** 6Dec.
Berry, John Daniel (*R.A.F.V.R.*) **P.** 6Dec.
Bleby, Walter Henry (*R.A.F.V.R.*) **P.** 6Dec.
Bone, Basil Eric Penberthy (*R.A.F.V.R.*) **P.** 6Dec.
Botham, Gerald (*R.A.F.V.R.*) **P.** 6Dec.
Cresswell, Jack Raymond (*R.A.F.V.R.*) **P.** 6Dec.
Edrich, William John (*R.A.F.V.R.*) **P.** 6Dec.
Evans, Eliot Warwick (*R.A.F.V.R.*) **P.** 6Dec.
Gilpin, George Wightman (*R.A.F.V.R.*) **P.** 6Dec.
Gordon, Alexander Lindsay (*R.A.F.V.R.*) **P.** 6Dec.

1940

Helmore, Peter William (*R.A.F.V.R.*) **P.** 6Dec.
Jepson, Adrian Oswald Slade (*R.A.F.V.R.*) **P.** 6Dec.
Loftus, Martin Patrick (*R.A.F.V.R.*) **P.** 6Dec.
Maskell, Eric Cyril (*R.A.S.V.R.*) **P.** 6Dec.
Nisbet, Thomas Fremlin Paul (*R.A.F.V.R.*) **P.** 6Dec.
Plaistowe, John (*R.A.F.V.R.*) **P.** 6Dec.
Smith, Malcolm Schofield (*R.A.F.V.R.*) **P.** 6Dec.
Standfast, Peter Howard (*R.A.F.V.R.*) **P.** 6Dec.
Underwood, Peter Louis (*R.A.F.V.R.*) **P.** 6Dec.
Wayman, Michael Myers (*R.A.F.V.R.*) **P.** 6Dec.
Henry, Ian Clifford (*R.A.F.V.R.*) **P.** 6Dec.
Baber, Douglas Gordon (*R.A.F.V.R.*) **P.** 6Dec.
Cooper, Edward Desmond Cecil (*R.A.F.V.R.*) **P.** 6Dec.
Duff, George Gordon (*R.A.F.V.R.*) **P.** 6Dec.
Dunfee, Geoffrey Edgar (*R.A.F.V.R.*) **P.** 6Dec.
Ewart, William John (*R.A.F.V.R.*) **P.** 6Dec
Fry, David Henry Colt (*R.A.F.V.R.*) **P.** 6Dec.
Mervyn-Smith, Neville Alan (*R.A.F.V.R.*) **P.** 6Dec.
Taylor, Leonard Thomas (*R.A.F.V.R.*) **P.** 6Dec.
Saunders, Albert Ernest (*R.A.F.V.R.*) **P.** 6Dec.
Cowman, James, (*R.A.F.V.R.*) **P.** 6Dec.
Arnsby, John (*R.A.F.V.R.*) **P.** 6Dec.
Babington, Henry Christopher **P.** 6Dec.
Buley, George Rowley Merriman (*R.A.F.V.R.*) **P.** 6Dec.
Calvert, Matthew Gordon (*R.A.F.V.R.*) **P.** 6Dec.

General Duties Branch—Pilot Officers

1940

Holman, Richard Charles (*R.A.F.V.R.*) P. 6Dec.
Hill, Frederick Peter (*R.A.F.V.R.*) P. 6Dec.
Atkinson, John (*R.A.F.V.R.*) P. 9Dec.
Donald, John Miller (*R.A.F.V.R.*) P. 9Dec.
Archer, Osmond Harold P. 11Dec.
Dove, Cyril Bertie (*R.A.F.V.R.*) P. 11Dec.
McNeil, Duncan Craig (*R.A.F.V.R.*) P. 12Dec.
Christopherson, Michael Vynne (*R.A.F.V.R.*) P. 12Dec.
Lavender, Hubert Pinkard (*R.A.F.V.R.*) P. 13Dec.
Geary, Thomas Francis Bernard (*R.A.F.V.R.*) P. 15Dec.
Hardcastle, Arthur Vernon John (*R.A.F.V.R.*) P. 15Dec.
Walker, Edward Craven (*R.A.F.V.R.*) P. 15Dec.
Dodd, Frank Leslie (*R.A.F.V.R.*) P. 15Dec.
Nichols, Douglas McKenzie (*R.A.F.V.R.*) P. 15Dec.
Saunders, Frederick Paul (*R.A.F.V.R.*) P. 15Dec.
Slatter, John Peyto Shrubb (*R.A.F.V.R.*) P. 15Dec.
Woolley, Harold Lindsay Cathcart (*R.A.F.V.R.*) P. 15Dec.
Briggs, James Logan (*R.A.F.V.R.*) P. 15Dec.
Caird, David Francis (*R.A.F.V.R.*) P. 15Dec.
Coggins, Peter Wilfrid (*R.A.F.V.R.*) P. 15Dec.
Harper, David Noel (*R.A.F.V.R.*) P. 15Dec.
Hagger, Ronald Arthur (*R.A.F.V.R.*) P. 15Dec.
Hall, Joseph Edward (*R.A.F.V.R.*) P. 15Dec.
Harper, Leonard Hugh Acland, (*R.A.F.V.R.*) P. 15Dec.
Houdret, Maurice Stephen Paul (*R.A.F.V.R.*) P. 16Dec.

1940

Welsh, Thomas Vaughan (*R.A.F.V.R.*) P. 16Dec.
Bristow, John Follett (*R.A.F.V.R.*) P. 17Dec.
Beard, John Maurice Bentley, *D.F.M.* (*R.A.F.V.R.*) P. 18Dec.
Wilkins, Stephen Percival P. 22Dec.
Murray, Kenneth McKenzie (*R.A.F.V.R.*) P. 22Dec.
Norton, John Lewis (*R.A.F.V.R.*) P. 22Dec.
Aldridge, Arthur Harold (*R.A.F.V.R.*) P. 22Dec.
Carson, Thomas Hulton (*R.A.F.V.R.*) P. 22Dec.
Godber, Frank Lee (*R.A.F.V.R.*) P. 22Dec.
Harrison, James Richards (*R.A.F.V.R.*) P. 22Dec.
Isted, Philip Hastings (*R.A.F.V.R.*) P. 22Dec.
Jones, William Harry Reynolds (*R.A.F.V.R.*) P. 22Dec.
Kellow, Stanley William (*R.A.F.V.R.*) P. 22Dec.
Lee, Mark (*R.A.F.V.R.*) P. 22Dec.
McClintock, Arthur Neill (*R.A.F.V.R.*) P. 22Dec.
MacDougall, Ian (*R.A.F.V.R.*) P. 22Dec.
Oldworth, Anthony Gilbert Frederick (*R.A.F.V.R.*) P. 22Dec.
Perkins, Bernard Frederick (*R.A.F.V.R.*) P. 22Dec.
Robinson, John Stewart (*R.A.F.V.R.*) P. 22Dec.
Rogerson, Charles Fraser (*R.A.F.V.R.*) P. 22Dec.
Seddon, Robert Baron (*R.A.F.V.R.*) P. 22Dec.
Stirling, John Scott (*R.A.F.V.R.*) P. 22Dec.
Gregory, Cyril (*R.A.F.V.R.*) P. 22Dec.
Huston, John Clarke (*R.A.F.V.R.*) P. 22Dec.
Locke, Kenneth Ralph (*R.A.F.V.R.*) P. 22Dec.
Ruddick, James (*R.A.F.V.R.*) P. 22Dec.

1940

Will, Denis Peter (*R.A.F.V.R.*) P. 22Dec.
Blezard, Ernest Robert James (*R.A.F.V.R.*) P. 22Dec.
Grout, Alan (*R.A.F.V.R.*) P. 22Dec.
Martin, Lancelot Arthur (*R.A.F.V.R.*) P. 22Dec.
Miller, Royston Kenneth (*R.A.F.V.R.*) P. 22Dec.
Kinchin, Ernest William (*R.A.F.V.R.*) P. 22Dec.
Porter, Leonard John (*R.A.F.V.R.*) P. 22Dec.
Poulton, Geoffrey Ernest (*R.A.F.V.R.*) P. 22Dec.
Wilson, Harry (*R.A.F.V.R.*) P. 22Dec.
Culverwell, James Nelson (*R.A.F.V.R.*) P. 26Dec.
Brister, James Somers (*R.A.F.V.R.*) P. 29Dec.
Graham, John Malcolm (*R.A.F.V.R.*) P. 29Dec.
Kee, Robert (*R.A.F.V.R.*) P. 29Dec.
King, John Busby Gordon. (*R.A.F.V.R.*) P. 29Dec.
Tonge, Harry Clifford (*R.A.F.V.R.*) P. 29Dec.
Walker, Antony De Quincey (*R.A.F.V.R.*) P. 29Dec.
Wood, Stanley Le Vesconte (*R.A.F.V.R.*) P. 29Dec.
Peace, David Brian (*R.A.F.V.R.*) P. 29Dec.
Gauntlett, Peter Leon (*R.A.F.V.R.*) P. 29Dec.
Lake, Dennys Savage Walton (*R.A.F.V.R.*) P. 29Dec.
Ramshaw, John Edward (*R.A.F.V.R.*) P. 29Dec.
Taylor, Albert Jenkins (*R.A.F.V.R.*) P. 92Dec.
Bulford, Staveley Ernest (*R.A.F.V.R.*) P. 29Dec.
Majendie, Alastair Michael Adair (*R.A.F.V.R.*) P. 29Dec.
Pagett, Harry Philip (*R.A.F.V.R.*) P. 29Dec.

General Duties Branch—Pilot Officers

1940

Shaw, Peter Haslewood (*R.A.F.V.R.*) P. 29Dec.
Heavysege, Charles Joseph (*R.A.F.V.R.*) P. 30Dec.
Passmore, Frank Rhoades (*R.A.F.V.R.*) P. 30Dec.

1941

Gale, John James P. 1Jan.
McFarland, Raymond Wilson Pitts, *D.F.M.* P. 1Jan.
Mansbridge, Donald William P. 1Jan.
MacCoubrey, James Grant, *D.F.M.* P. 1Jan.
Greenslade, William Roy P. 1Jan.
Clift, George Albert Stanley P. 1Jan.
Ramshaw, John Richardson, *D.F.M.* P. 1Jan.
Cable, Frederick John (*R.A.F.V.R.*) P. 1Jan.
Day, George Arthur (*R.A.F.V.R.*) P. 1Jan.
Bowden, Frederick Harold (*R.A.F.V.R.*) P. 1Jan.
Krauter, Frank (*R.A.F.V.R.*) P. 1Jan.
Montefiore, Neville (*R.A.F.V.R.*) P. 1Jan.
Jonas, Kenneth Gomme (*R.A.F.V.R.*) P. 3Jan.
Buchanan, George Andrew Forsyth (*R.A.F.V.R.*) P. 3Jan.
Farragut, Peter (*R.A.F.V.R.*) P. 3Jan.
Ranger, Geoffrey Harold P. 3Jan.
Wylie, Munro Don (*R.A.F.V.R.*) P. 3Jan.
Disney, Anthony Markham De la Poer (*R.A.F.V.R.*) P. 3Jan.
Keable, Nigel Howard Coupland (*R.A.F.V.R.*) P. 3Jan.
Lord, George Alfred Bertram (*R.A.F.V.R.*) P. 3Jan.

1941

Pont, Donald Samuel (*R.A.F.V.R.*) P. 3Jan.
Veitch, Peter John Bryan (*R.A.F.V.R.*) P. 3Jan.
Mackenzie, Ronald Ian Peter (*R.A.F.V.R.*) P. 3Jan.
Taylor, John Stuart (*R.A.F.V.R.*) P. 3Jan.
Grossey, Charles Seymour P. 8Jan.
Ayton, Robert Steen, *D.F.M.* P. 8Jan.
Wright, Robert Ronald (*R.A.F.V.R.*) P. 8Jan.
Anderson, Albert George Stafford (*R.A.F.V.R.*) P. 9Ja.
Blackall, Hugh (*R.A.F.V.R.*) P. 9Jan.
Booth, John Charles Mortimer (*R.A.F.V.R.*) P. 9Jan.
Clements, John Dawson (*R.A.F.V.R.*) P. 9Jan.
Durrant, Norman John (*R.A.F.V.R.*) P. 9Jan.
Gaze, Frederick Anthony Owen (*R.A.F.V.R.*) P. 9Jan.
Gaze, Irvine Scott Owen (*R.A.F.V.R.*) P. 9Jan.
Price, Ralph Ruskin (*R.A.F.V.R.*) P. 9Jan.
Reeves, Anthony John (*R.A.F.V.R.*) P. 9Jan.
Smillie, Gordon Charles (*R.A.F.V.R.*) P. 9Jan.
Payne, Henry Gilbert Douglas MacFarlane (*R.A.F.V.R.*) P. 10Jan.
Brocklehurst, Derrik (*R.A.F.V.R.*) P. 10Jan.
Harrison, Geoffrey Austen (*R.A.F.V.R.*) P. 10Jan.
Lane, George Richard (*R.A.F.V.R.*) P. 10Jan.
Newbery, Richard Alfred (*R.A.F.V.R.*) 10Jan.
Davies, John Rathliegn (*R.A.F.V.R.*) P. 10Jan.
Smith, John (*R.A.F.V.R.*) P. 10Jan.
Courtman-Stock, Morris John (*R.A.F.V.R.*) P. 10Jan.
Thomas, Anthony Delavney (*R.A.F.V.R.*) P. 11Jan.

1941

Heaton, John Frankland (*R.A.F.V.R.*) P. 12Jan.
Maltby, David John Hatfield (*R.A.F.V.R.*) P. 12Jan.
Gregory, Leonard Charles (*R.A.F.V.R.*) P. 12Jan.
Eastment, Edmund Percival P. 14Jan.
Elliot, Reginald Leonard (*R.A.F.V.R.*) P. 14Jan.
Rathbone, Wilfrid Fairrie P. 14Jan.
Collins, Bernard Fitzgerald (*R.A.F.V.R.*) P. 14Jan.
Allan, John Watson (*R.A.F.V.R.*) P. 14Jan.
McGregor, Donald Benjamin (*R.A.F.V.R.*) P. 14Jan.
Welford, John William (*R.A.F.V.R.*) P. 14Jan.
Allerton, Gerald William Howe P. 14Jan.
Bignell, Claude José Hubert (*R.A.F.V.R.*) P. 14Jan.
Paterson, Kenneth Alexander Wingate (*R.A.F.V.R.*) P. 14Jan.
Rintoul, John (*R.A.F.V.R.*) P. 14Jan.
Wills, Frederick Scott (*R.A.F.V.R.*) P. 14Jan.
Wright, Stanley George (*R.A.F.V.R.*) P. 14Jan.
Goldie, Thomas Hugh Evelyn (*R.A.F.V.R.*) P. 14Jan.
Golightly, Robert Horsley (*R.A.F.V.R.*) P. 14Jan.
Rabagliati, Francis Anthony (*R.A.F.V.R.*) P. 14Jan.
Woods, Eric Norman (*R..AF.V.R.*) P. 14Jan.
Chase, William John (*R.A.F.V.R.*) P. 14Jan.
Cooper, Robert Ward (*R.A.F.V.R.*) P. 14Jan.
Davis, Ernest Rene (*R.A.F.V.R.*) P. 14Jan.
McGuffie, Hugh Martin (*R.A.F V.R.*) P. 14Jan.
Mares, John (*R.A.F.V.R.*) P. 14Jan.
Turner, Royce Sydney (*R.A.F.V.R.*) P. 14Jan.

General Duties Branch—Pilot Officers

1941

Andrews, Thomas Ernest Olvin (*R.A.F.V.R.*) P. 14Jan.
Backhouse, David Addison (*R.A.F.V.R.*) P. 14Jan.
Evans, Reginald John Millward (*R.A.F.V.R.*) P. 14Jan.
Helme, James Michael (*R.A.F.V.R.*) P. 14Jan.
Searle, Peter Arthur (*R.A.F.V.R.*) P. 14Jan.
Astbury, Henry Rupert (*R.A.F.V.R.*) P. 14Jan.
Herd, Thomas Brodie (*R.A.F.V.R.*) P. 14Jan.
Orr, Kenneth Boyd (*R.A.F.V.R.*) P. 14Jan.
Owen-King, Joseph Graham (*R.A.F.V.R.*) P. 14Jan.
Parsons, John Allen (*R.A.F.V.R.*) P. 14Jan.
Walker, Ronald Andrew (*R.A.F.V.R.*) P. 14Jan.
Cotton, Graham Hardy (*R.A.F.V.R.*) P. 14Jan.
Kitching, Harry Lomax (*R.A.F.V.R.*) P. 14Jan.
Clarkson, Edwin Frederick William P. 15Jan.
Maclachlan, Ronald John Neil P. 15Jan.
Parkhurst, Roland Clive P. 15Jan.
Ovenden, Leslie Rupert Joseph P. 15Jan.
Roberts, George Frederick P. 15Jan.
Sheppard, Reginald William (*R.A.F.V.R.*) P. 15Jan.
Heelas, Eric Tyndale (*R.A.F.V.R.*) P. 15Jan.
Lacey, James Harry, *D.F.M.* (*R.A.F.V.R.*) P. 15Jan.
Hazelden, Hedley George (*R.A.F.V.R.*) P. 15Jan.
Coombs, Robert Johnson (*R.A.F.V.R.*) P. 15Jan.
Barnes, Leslie Denis (*R.A.F.V.R.*) P. 15Jan.
Beddow, Henry Dennis (*R.A.F.V.R.*) P. 15Jan.
Stokoe, Jack (*R.A.F.V.R.*) P. 15Jan.
Robinson, Denis Norman (*R.A.F.V.R.*) P. 15Jan.
Alexander, David James (*R.A.F.V.R.*) P. 19Jan.

1941

Anne, Robert (*R.A.F.V.R.*) P. 19Jan.
Chapman, David Ingram (*R.A.F.V.R.*) P. 19Jan.
Gunn, Alastair Donald Mackintosh (*R.A.F.V.R.*) P. 19Jan.
Lemaistre, Edward Benjamin Aycrigge (*R.A.F.V.R.*) P. 19Jan.
Singlehurst, George Basil (*R.A.F.V.R.*) P. 19Jan.
Carrington, Asygell Johnstone (*R.A.F.V.R.*) P. 19Jan.
Mann, Wellesley Spencer P. 22Jan
Hornby, William Henry (*R.A.F.V.R.*) P. 22Jan.
Kearsey, Albert Wallace (*R.A.F.V.R.*) P. 22Jan.
Davidson, Samuel (*R.A.F.V.R.*) P. 23Jan.
Beaty, Arthur David (*R.A.F.V.R.*) P. 23Jan.
Bow, William Desmond Stuart (*R.A.F.V.R.*) P. 23Jan.
Henderson, Nigel Graeme (*R.A.F.V.R.*) P. 23Jan.
Imber, Robert James (*R.A.F.V.R.*) P. 23Jan.
Job, Martin Shipley (*R.A.F.V.R.*) P. 23Jan.
Lonsdale, Gerald Gordon (*R.A.F.V.R.*) P. 23Jan.
Stephenson, Frank Harvey (*R.A.F.V.R.*) P. 23Jan.
Weber, Mark Lewis Mulgrave (*R.A.F.V.R.*) P. 23Jan.
Woodhouse, Mostyn (*R.A.F.V.R.*) P. 23Jan.
Baker, Murray Richard Frederick (*R.A.F.V.R.*) P. 23Jan.
Lane, Geoffrey Dawson (*R.A.F.V.R.*) P. 23Jan.
Morgan, Ronald George Moy (*R.A.F.V.R.*) P. 23Jan.
Pertwee, James Raymond (*R.A.F.V.R.*) P. 23Jan.
Rodwell, Benjamin Bernard Hunter (*R.A.F.V.R.*) P. 23Jan.
Thompson, Edward Alan Wilfred (*R.A.F.V.R.*) P. 23Jan.

1941

Thorpe, Francis Bernard (*R.A.F.V.R.*) P. 23Jan.
Atlee, William John Falconer (*R.A.F.V.R.*) P. 24Jan.
Pim, Anthony Stanley Mortimer (*R.A.F.V.R.*) P. 26Jan.
Renshaw, Richard Christopher Sykes (*R.A.F.V.R.*) P. 26Jan.
Wood, Peter Guy Campbell (*R.A.F.V.R.*) P. 26Jan.
Biggane, Denzil Francis Heriz (*R.A.F.V.R.*) P. 26Jan.
Ferrie, William Pat (*R.A.F.V.R.*) P. 26Jan.
Gunter, Louis Benedict (*R.A.F.V.R.*) P. 26Jan.
Brown, John Gibb (*R.A.F.V.R.*) P. 26Jan.
Bell, Deryck Addison (*R.A.F.V.R.*) P. 26Jan.
Walker, Donald Ernest (*R.A.F.V.R.*) P. 26Jan.
Childs, James Yorke (*R.A.F.V.R.*) P. 3Feb.
Mitchinson, Harold Frederick (*R.A.F.V.R.*) P. 3Feb.

General Duties Branch—Acting Pilot Officers.

Acting Pilot Officers.

1939

Godsmark, Frank Russell P. 4Mar.

Greig, Gordon James P. 29Mar.

Vickers, Basil Willoughby P. 24June

Denny, Bernard Moreland (*A.A.F.*) 24Aug.

De Ville, Eric (*R.A.F.V.R.*) 25Aug.

Harris, Arthur Fingland (*R.A.F.V.R.*) 25Aug.

Clark, Leonard Arthur P. 2Sept.

Jennings, Reginald Joseph P. 2Sept.

Polsue, Peter Gwavas P. 2Sept.

Barber, Francis Herbert Patrick (*R.A.F.V.R.*) P. 25Sept.

Gasper, Charles Malcolm (*R.A.F.V.R.*) P. 23Oct.

1940

Philpot, Oliver Lawrence Spurling (*R.A.F.V.R.*) P. 15Jan.

Wilson, James Hugonin (*R.A.F.V.R.*) P. 13Feb.

Allies, Edgar Martyn (*R.A.F.V.R.*) P. 20Feb.

Hedley, James Oliver (*R.A.F.V.R.*) P. 6Mar.

Holmes, Oswald Victor (*R.A.F.V.R.*) P. 19Mar.

Ferguson, Cameron Archibald Gustave P. 23Mar.

Young, Donald James (*A.A.F.*) P. 23Mar.

Mack, Michael Charles Xavier (*A.A.F.*) 27Apr.

Grimston, *The Hon.* Bruce David (*R.A.F.V.R.*) P. 25May

Montagu, Charles Sidney Beattie (*R.A.F.V.R.*) P. 27June

1940

Burleigh, Robert James (*R.A.F.V.R.*) P. 2July

Verver, Peter Bernard (*R.A.F.V.R.*) P. 15July

Roberts, John (*R.A.F.V.R.*) P. 17July

Fyson, Bertram John (*R.A.F.V.R.*) P. 26July

Mills, Arthur Ernest (*R.A.F.V.R.*) 26July

Brown, Charles Desmond (*R.A.F.V.R.*) P. 12Aug.

Grimston, *Hon.* Brian, (*R.A.F.V.R.*) P. 9Sept.

Squibb, John Clive Dawson (*R.A.F.V.R.*) P. 13Sept.

Parbury, Geoffrey Leonard (*R.A.F.V.R.*) P. 16Sept.

Gardner, Charles Joseph Thomas (*R.A.F.V.R.*) P. 20Sept.

Waters, Eric Frank (*R.A.F.V.R.*) P. 11Oct.

Pidgeon, Frederick Joseph (*R.A.F.V.R.*) P. 14Oct.

Fairtlough, Andrew Charles (*R.A.F.V.R.*) P. 16Oct.

Shepherd, Edward Daniel Arthur (*R.A.F.V.R.*) P. 2Nov.

Thomas, William Harford (*R.A.F.V.R.*) P. 2Nov.

Waugh, Norman Ellison (*R.A.F.V.R.*) P. 15Nov.

Peel, Denys Felton (*R.A.F.V.R.*) P. 1Dec.

1941

Stokes, Neville George (*R.A.F.V.R.*) P. 31Jan.

General Duties Branch

(AIR GUNNERS)

Flight Lieutenants

1939

Magrath, Ian Patrick (*R.A.F.V.R.*) 1Sept.

Browne, Anthony Harold Scott (*R.A.F.V.R.*) 1Sept.

1940

Carr-Birbeck, William Henry (*R.A.F.V.R.*) (*w*) 3Sept.

Fielding - Johnson, William Spurrett (*R.A.F.V.R.*) (*w*) 7Sept.

Flying Officers

1939

Rhys, Richard Owen (*A.A.F.*) 25Aug.

Culley, Robert Laurence (*R.A.F.V.R.*) (*w*) 3Sept.

Chadwick, Arthur John Mackenzie (*R.A.F.O.*) 25Sept.

MacRury Archie (*w*) 28Nov.

1940

Stephens, Martin Tyringham (*R.A.F.V.R.*) (*w*) 15Feb.

Wallen, Dennis Stanley (*R.A.F.V.R.*) (*w*) 10May

Lewis, Ronald Edward (*w*) 3July

Badcock, Julian Knighton (*R.A.F.V.R.*) (*w*) 3Oct.

Downes, Albert John Roger (*R.A.F.V.R.*) (*w*) 25July

Stone, Gilbert Seymour (*R.A.F.V.R.*) (*w*) 10Oct.

Williams, John Ellis Munro (*R.A.F.V.R.*) (*w*) 10Oct.

1940

Lancaster, Charles Gordon Drake (*R.A.F.V.R.*) (*w*) 8Nov.

Bastin, Kenneth Montague (*R.A.F.V.R.*) (*w*) 13Nov.

Welté, Harold Francis (*R.A.F.V.R.*) (*w*) 13Nov.

Houston, William Robertson (*R.A.F.V.R.*) (*w*) 13Nov.

Maton, Charles Aubrey (*R.A.F.V.R.*) (*w*) 13Nov.

Bishop, Cyril Albert Nepean (*R.A.F.V.R.*) 27Nov.

Brett, Norman Albert (*R.A.F.V.R.*) 27Nov.

Ashton, Harold Muir (*R.A.F.V.R.*) 27Nov.

Barnett, John Gordon (*R.A.F.V.R.*) 27Nov.

Bitmead, Edward William, *D.F.C.* (*R.A.F.V.R.*) (*w*) 27Nov.

Brighouse, Eric Clarke (*R.A.F.V.R.*) 27Nov.

Halls, Leslie Oscar *D.F.C.* (*R.A.F.V.R.*) (*w*) 27Nov.

McIntyre, William John (*R.A.F.V.R.*) 27Nov.

Pullen, Arthur Leslie (*R.A.F.V.R.*) (*w*) 27Nov.

Tozer, Thomas Henry (*R.A.F.V.R.*) (*w*) 27Nov.

Webb, Frank Stanley (*R.A.F.V.R.*) 27Nov.

Wilson, Colin Howard (*R.A.F.V.R.*) (*w*) 27Nov.

Bird, Donald Frederick Hardwick (*R.A.F.V.R.*) (*w*) 27Nov.

Charles, Alfred Basil (*R.A.F.V.R.*) (*w*) 27Nov.

Hipkin, George (*R.A.F.V.R.*) (*w*) 27Nov.

Reavell - Carter, Laurence (*R.A.F.V.R.*) (*w*) 27Nov.

Stanion, Vernon, William Lamond. *D.F.C.* (*R.A.F.V.R.*) (*w*) 27Nov.

Chapman, William Arthur Hargreaves (*R.A.F.V.R.*) (*w*) 30Nov.

Fishlock, Raymond Charles (*R.A.F.V.R.*) (*w*) 2Dec.

1940

Julian, John Trevor (*R.A.F.V.R.*) (*w*) 11Dec.

Marshall, Julian Thomas (*R.A.F.V.R.*) (*w*) 11Dec.

Musker, James Herbert Lonsdale (*R.A.F.V.R.*) (*w*) 17Dec.

Adair, James (*R.A.F.V.R.*) (*w*) 17Dec.

Davies, Derrick Stephen (*R.A.F.V.R.*) (*w*) 17Dec.

Grindlay, Glen Edward (*R.A.F.V.R.*) (*w*) 17Dec.

Thimblethorpe, Wilfred Sylvester (*R.A.F.V.R.*) (*w*) 17Dec.

Lodge, William Charles Adam (*R.A.F.V.R.*) (*w*) 17Dec.

Cooper, Charles William Woodman (*R.A.F.V.R.*) (*w*) 17Dec.

Croft, John Dawes (*R.A.F.V.R.*) (*w*) 17Dec.

Trotter, James Sampson (*R.A.F.V.R.*) (*w*) 17Dec.

Clark, Denis Elliot Irwin (*R.A.F.V.R.*) (*w*) 21Dec.

1941

Burnhill, Peter (*w*) 17Jan.

Hitchman, Arthur John Denby (*w*) 17Jan.

Rimer, Francis John (*w*) 17Jan.

Ewels, Lawrence Harry (*w*) 17Jan.

Holland, Arthur Leslie (*w*) 17Jan.

Kidd, Colin Alfred (*w*) 17Jan

Sanders, William (*w*) 17Jan.

Grant, Charles William (*w*) 17Jan.

Kenny, Michael (*w*) . 17Jan.

Moir, George (*w*) 17Jan.

Read, William Joseph (*w*) 17Jan.

Lowe, Arthur Ernest (*w*) 17Jan.

General Duties Branch

(AIR GUNNERS)

Flying Officers

—contd.

1941

Higgleton, Joseph Herbert (*w*)	17Jan.
Brindley, Alfred (*w*)	17Jan.
Crowley, Harold Reginald (*w*)	17Jan
Whiting, Thomas Allen, *D.F.C.* (*w*)	17Jan
Morgan, John Sydney (*w*)	17Jan.
Morgan, John Sydney Croscombe (*w*)	17Jan
Hill, William Henry (*w*)	17Jan.
Roberts, Arthur James Hart (*w*)	17Jan
Haarhoff, Hilton Aubrey, *D.F.C.* (*w*)	17Jan
Kimber, Charles Thorley (*R.A.F.V.R.*)(*w*)	17Jan
Hadnett, William John (*R.A.F.V.R.*) (*w*)	17Jan.
Day, Henry Eric (*R.A.F.V.R.*) (*w*)	17Jan.
Baker, John Vernon (*R.A.F.V.R.*) (*w*)	27Jan
Cunningham, John Colpays (*R.A.F.V.R.*) (*w*)	27Jan.

General Duties Branch
(AIR GUNNERS)

Pilot Officers

1939

Gavin, John Frederick 16Aug.
Stevens, Edward Denys (*R.A.F.V.R.*) 26Sept.
Dobree, Nicholas Robert (*R.A.F.V.R.*) P. 6Oct.
Smith-Bingham, Denis Robert 20Oct.
Lancaster, Charles Gordon Drake (*R.A.F.V.R.*) P. 8Nov.
Geddes, Anthony Reay Mackay (*R.A.F.V.R.*) 9Nov.
Lumb, Raymond Fletcher (*R.A.F.V.R.*) 13Nov.
Coombes, Wilfred Francis (*R.A.F.V.R.*) P. 27Nov.
Hockey, Leonard Phillip Redcliff (*R.A.F.V.R.*) P. 27Nov.
Marshall, Julian Thomas (*R.A.F.V.R.*) P. 11Dec.
Gamon, Cyril Montague (*R.A.F.V.R.*) P. 17Dec.
Miller, Malcolm James (*R.A.F.V.R.*) P. 17Dec.

1940

Wheeler, Vasbon James (*R.A.F.V.R.*) P. 2Jan.
Beddow, Anthony Roscoe Towne P. 8Jan.
Thurtle, Peter Max (*R.A.F.V.R.*) P. 15Jan.
Colby, William Marcus (*R.A.F.V.R.*) P. 15Jan.
Custerton, Ireton (*R.A.F.V.R.*) P. 15Jan.
Keating, Rowland Keith (*R.A.F.V.R.*) P. 15Jan.
Gatford, Reginald P. 17Jan.
Oliver, James P. 17Jan.
Scott, Arthur Alexander P. 17Jan.
Wesson, Richard Edward, *A.F.M.* P. 17Jan.
Grellis, Horace Eustace P. 17Jan.
Hartnell, Frank P. 17Jan.

1940

Morison, Frederick Maxwell P. 17Jan.
Dunham, Peter Francis P. 17Jan.
Hall, Rosswell Clifford P. 17Jan.
Cross, Alexander P. 17Jan.
Draper, Albert Henry P. 17Jan.
Grogan, George Jacques P. 17Jan.
Trevor-Roper, Ranulf P. 17Jan.
Funnell, John Charles P. 17Jan.
Roman, Albert P. 17Jan.
Nicholas, William Edward, *D.F.C.* P. 17Jan.
Mills, James P. 17Jan.
Wright, John P. 17Jan.
Sharp, James Leonard P. 17Jan.
West, Cyril Stanley P. 17Jan.
Wilson, Thomas Stanley P. 17Jan.
Swain, Frederick John (*R.A.F.V.R.*) P. 17Jan.
Fishlock, Raymond Charles (*R.A.F.V.R.*) 17Jan.
Patterson, David Ernest (*R.A.F.V.R.*) P. 17Jan.
Turnbull, John (*R.A.F.V.R.*) P. 17Jan.
Strachan, David Alexander (*R.A.F.V.R.*) P. 17Jan.
Murray, William (*R.A.F.V.R.*) P. 17Jan.
McLaggen, Alexander (*R.A.F.V.R.*) P. 17Jan.
Palmer, Stanley Harold (*R.A.F.V.R.*) P. 27Jan.
Hanbury, Reader Dennison 4Feb.
Cowper, Jack Cecil, *D.F.C.* (*R.A.F.V.R.*) P. 4Feb.
Fennell, Richard Gerard (*R.A.F.V.R.*) P. 4Feb.
Hansen, Jens Henning Fisker (*R.A.F.V.R.*) P. 4Feb.
Hogg, George Frank (*R.A.F.V.R.*) P. 4Feb.
Page, Joseph Cutbbert (*R.A.F.V.R.*) P. 4Feb.
Ross, Murray Hugh (*R.A.F.V.R.*) P. 4Feb.

1940

Chubb, John Walter (*R.A.F.V.R.*) P. 4Feb.
Graham, Hector Charles Turner (*R.A.F.V.R.*) P. 4Feb.
Grocott, John (*R.A.F.V.R.*) P. 4Feb.
Hazleman, Philip Harold (*R.A.F.V.R.*) P. 4Feb.
Hougton, George Basil (*R.A.F.V.R.*) P. 4Feb.
Quittenden, Harold (*R.A.F.V.R.*) P. 4Feb.
Arnold, Frederick Roberts (*R.A.F.V.R.*) P. 4Feb.
Kramer, Marcus, *D.F.C.* (*R.A.F.V.R.*) P. 4Feb.
Falk, Roland John (*R.A.F.V.R.*) P. 5Feb.
Potter, Kenneth Herbert (*R.A.F.V.R.*) P. 6Feb.
Simpson, Leslie William (*R.A.F.V.R.*) P. 6Feb.
Martin, Charles Theodore (*R.A.F.V.R.*) P. 7Feb.
Fitzearle, Walter Henry Ewen P. 21Feb.
Baker, William P. 21Feb.
Batten, Henry George P. 21Feb.
Ozouf, Leonard Charles P. 21Feb.
Brown, Clifford Vivian P. 21Feb.
Lewington, Leslie P. 21Feb.
Jamison, Robert McKinley (*R.A.F.V.R.*) P. 26Feb.
Lynch-White, Jack (*R.A.F.V.R.*) P. 26Feb.
Murphy, Denis Hubert (*R.A.F.V.R.*) P. 26Feb.
Smith, Leonard Charles John (*R.A.F.V.R.*) P. 26Feb.
Green, Bernard (*R.A.F.V.R.*) P. 2Mar.
Johnson, Louis George (*R.A.F.V.R.*) P. 2Mar.
Lovett, Alexander Ernest (*R.A.F.V.R.*) P. 2Mar.
Mailer, William (*R.A.F.V.R.*) P. 2Mar.
Oliver, Albert Ernest Victor (*R.A.F.V.R.*) P. 2Mar.
Watt, Leslie Walter James, *D.F.C.* (*R.A.F.V.R.*) P. 2Mar.
Whigham, Robert George Murray (*R.A.F.V.R.*) P. 2Mar.

General Duties Branch

(AIR GUNNERS)

Pilot Officers—*contd.*

1940

Arnold, Edward Sidney (*R.A.F.V.R.*) P. 2Mar.
Baker, Frank George (*R.A.F.V.R.*) P. 2Mar.
Black, Alexander Campbell (*R.A.F.V.R.*) P. 2Mar.
Bliss, George Stephen (*R.A.F.V.R.*) P. 2Mar.
Duckworth, Lawrence (*R.A.F.V.R.*) P. 2Mar.
Hobbs, Arthur George Frederick (*R.A.F.V.R.*) P. 2Mar.
Hobhouse, John Spencer (*R.A.F.V.R.*) P. 2Mar.
Pennington, Edward (*R.A.F.V.R.*) P. 2Mar.
Peterkin, John Douglas (*R.A.F.V.R.*) P. 2Mar.
Pusey, Bertram Leopold Arthur (*R.A.F.V.R.*) P. 2Mar
Pyne, Charles Symons (*R.A.F.V.R.*) P. 2Mar.
Sack, Ewen Alfred Muggeridge (*R.A.F.V.R.*) P. 2Mar.
Sword-Daniels, Albert Thomas (*R.A.F.V.R.*) P. 2Mar.
Wakeley, Hugh Wilfred Mansfield (*R.A.F.V.R.*) P. 2Mar.
Hedley, James Oliver (*R.A.F.V.R.*) P. 6Mar.
Barham, Hugh Carlyon Foster (*R.A.F.V.R.*) P. 9Mar.
Mackinnon, Alastair Douglas Landale (*R.A.F.V.R.*) P. 9Mar.
Logie, Ormonde Arthur (*R.A.F.V.R.*) P. 16Mar.
Duart, John Howard (*R.A.F.V.R.*) P. 16Mar.
Godfrey, Kenneth Walter (*R.A.F.V.R.*) P. 16Mar.
Halliwell, Antony Burton (*R.A.F.V.R.*) P. 16Mar.
Houghton, John Arden Caulfeild (*R.A.F.V.R.*) P. 16Mar.
Kent, Raymond Dugdale (*R.A.F.V.R.*) P. 16Mar.
King, William Laurence (*R.A.F.V.R.*) P. 16Mar.

1940

Marsh, Marcus Maskell (*R.A.F.V.R.*) P. 16Mar.
Nokes-Cooper, Benjamin (*R.A.F.V.R.*) P. 16Mar.
Paice, William George Rowling (*R.A.F.V.R.*) P. 16Mar.
Pippard, Harold Alfred (*R.A.F.V.R.*) P. 16Mar.
Price, Arthur Owen (*R.A.F.V.R.*) P. 16Mar.
Shields, Martin Edward (*R.A.F.V.R.*) P. 16Mar.
Winser, Harold Edward (*R.A.F.V.R.*) 16Mar.
Wright, William (*R.A.F.V.R.*) P. 16Mar.
Farnes, Eric (*R.A.F.V.R.*) P. 16Mar
Hoar, George Anthony (*R.A.F.V.R.*) P. 16Mar.
Judd, Ernest Sylvester (*R.A.F.V.R.*) P. 16Mar.
Streatfield, Cecil Philip Leith (*R.A.F.V.R.*) P. 29Mar.
Bushell, John Merritt P. 1Apr.
Dean, Frederick Ernest William P. 1Apr.
Hartland, Harry John *D.F.C.* P. 1Apr.
Knowles, Alfred Stanley P. 1Apr.
Maun, Robert P. 1Apr.
Winward, William Dudley P. 1Apr.
Alderton, Stanley Victor (*R.A.F.V.R.*) P. 6Apr.
Clarke, Valdemir Vivian Lewis P. 6Apr.
Robinson, Kenneth Walter P. 6Apr.
Wilson Norman Gladswood P. 6Apr.
Curry, Alexander Hills P. 7Apr.
Hunter, Richard Theobald P. 7Apr.
Lee, Terence Edward P. 7Apr.
Andrew, Herbert P. 7Apr.
Stock, Sidney George P. 7Apr.
McLeod, Norman White P. 7Apr.
O'Connell, Anthony P. 7Apr.
Robinson, Gerald P. 7Apr.

1940

Williams, Reginald Frank P. 7Apr.
Webb, Alfred Denys P. 7Apr.
Careless, John Robert P. 7Apr.
Howell, Eric Pelham (*R.A.F.V.R.*) P. 7Apr.
Maggs, Mervyn Henry (*R.A.F.V.R.*) P. 7Apr.
Martin, Peter Clifford (*R.A.F.V.R.*) P. 8Apr.
Bostock, John Oliver (*R.A.F.V.R.*) P. 16Apr.
Kelly, Vivian (*R.A.F.V.R.*) P. 16Apr.
Kippen, Clive Herbert (*R.A.F.V.R.*) P. 16Apr.
Renwick, John Whitfield (*R.A.F.V.R.*) P. 16Apr.
Wray, Frederick Alexander (*R.A.F.V.R.*) P. 16Apr.
Putt, Albert James (*R.A.F.V.R.*) P. 16Apr.
Taylor, Reginald Minshall, *D.F.C.* (*R.A.F.V.R.* P. 16Apr.
Kelsh, Frank James (*R.A.F.V.R.*) P. 19Apr.
Sagar, Norman Harold, *D.C.M.* (*R.A.F.V.R.*) P. 19Apr
Light, Leslie Phillips (*R.A.F.V.R.*) P. 19Apr.
Bingham, Edward (*R.A.F.V.R.*) P. 20Apr.
Bowman, John Charles (*R.A.F.V.R.*) P. 20Apr.
Foster, Joseph Eric Arthur (*R.A.F.V.R.*) P. 20Apr.
Ingham, Charles William (*R.A.F.V.R.*) P. 20Apr.
Isbell George Arthur (*R.A.F.V.R.*) P. 20Apr.
Littlejohn, William Jamieson (*R.A.F.V.R.*) P. 20Apr.
Pichel-Juan, Frank (*R.A.F.V.R.*) P. 20Apr.
Rogers, Joseph Alfred (*R.A.F.V.R.*) P. 20Apr.
Bannerman, Mordaunt Francis (*R.A.F.V.R.*) P. 22Apr.
Marshall, Harold (*R.A.F.V.R.*) P. 22Apr.

General Duties Branch
(AIR GUNNERS)

Pilot Officers—*contd.*

1940

Peace, Lawrence Gordon (*R.A.F.V.R.*) P. 22Apr.
Bastian, Charlton Orme (*R.A.F.V.R.*) P. 22Apr.
Court, Alexander William (*R.A.F.V.R.*) P. 22Apr.
Coxwell, John Duncan (*R.A.F.V.R.*) P. 22Apr.
Ferris, John Outerson William Kenneth (*R.A.F.V.R.*) P. 22Apr.
Fletcher, George Edgar (*R.A.F.V.R.*) P. 22Apr.
Horley, Walter Glynn (*R.A.F.V.R.*) P. 22Apr.
Kirkman, James Spedding (*R.A.F.V.R.*) P. 22Apr.
Lambton, John (*R.A.F.V.R.*) P. 22Apr.
Leach, Philip Allen (*R.A.F.V.R.*) P. 22Apr.
Micklem, Roger Leonard (*R.A.F.V.R.*) P. 22Apr.
Neill, Terence de Lancey (*R.A.F.V.R.*) P. 22Apr.
Nicholson, Tom (*R.A.F.V.R.*) P. 22Apr.
Rayner, William Noel (*R.A.F.V.R.*) P. 22Apr.
Warner, Robert Julius (*R.A.F.V.R.*) P. 22Apr.
Webster, Sedgwick Whiteley (*R.A.F.V.R.*) P. 22Apr.
Horsfall, Geoffrey Dirk Stewart (*R.A.F.V.R.*) P. 22Apr.
Barrett, Frank (*R.A.F.V.R.*) P. 27Apr.
Branson, John Peter Leslie (*R.A.F.V.R.*) P. 27Apr.
Fell, Robert Lonsdale (*R.A.F.V.R.*) P. 4May
Hicks, Frank Wade (*R.A.F.V.R.*) P. 4May
Little, Arthur Guthrie (*R.A.F.V.R.*) P. 4May
Osborne, William (*R.A.F.V.R.*) P. 4May
Browne, Reginald Thomas (*R.A.F.V.R.*) P. 4May

1940

Shaw, John William (*R.A.F.V.R.*) P. 4May
Barrett, Francis Charles (*R.A.F.V.R.*) P. 4May
Berry, Leslie Frederick (*R.A.F.V.R.*) P. 4May
Cleak, Frederick Bernard (*R.A.F.V.R.*) P. 4May
Clutterbuck, William Fritz (*R.A.F.V.R.*) P. 4May
Cooper, Albert Edward (*R.A.F.V.R.*) P. 4May
Jeremy, Ithel David (*R.A.F.V.R.*) P. 4May
Morrison, Edward Alexander (*R.A.F.V.R.*) P. 4May
Ricketts, Leslie Thomas (*R.A.F.V.R.*) P. 4May
Watkins, Stanley Pace (*R.A.F.V.R.*) P. 4May
Barry, Louis Brull (*R.A.F.V.R.*) P. 4May
Cragg, Edward Franklin (*R.A.F.V.R.*) P. 4May
Gow, James Henry (*R.A.F.V.R.*) P. 4May
Harding, Robert Thomas (*R.A.F.V.R.*) P. 4May
Mason, John Christopher (*R.A.F.V.R.*) P. 4May
Meek, Frederick Alexander (*R.A.F.V.R.*) P. 4May
Oakes, Robert (*R.A.F.V.R.*) P. 4May
Ormerod, Thomas Eckessley (*R.A.F.V.R.*) P. 4May
Smitz, Alfred John (*R.A.F.V.R.*) P. 4May
Wiltshear, Owen Edmund (*R.A.F.V.R.*) P. 4May
Lammer, Alfred (*R.A.F.V.R.*) P. 4May
Hervey, Hamilton Elliott (*R.A.F.V.R.*) P. 6May
Evans, John Lloyd P. 9May
King, Frederick Harry P. 9May
Sheen, Walter Henry P. 9May

1940

Simmons, Robert George P. 9May
Wilson, Leonard Donald 9May
Hayes, Doyne Garnet Thornton P. 9May
Strickland, George Charles P. 9May
Juleff, John Rushworth (*R.A.F.V.R.*) 9May
Lamb, Robert Lionel (*R.A.F.V.R.*) 9May
Wiseman, William Douglas (*R.A.F.V.R.*) 9May
Guest, Richard Gilbert (*R.A.F.V.R.*) P. 9May
Clegg, Alexander Joseph (*R.A.F.V.R.*) P. 9May
Croker, Michael Edward Jackson (*R.A.F.V.R.*) P. 9May
Macfadden Arthur Tristam Spence (*R.A.F.V.R.*) P. 10May
Archer, Lionel Edgar (*R.A.F.V.R.*) P. 13May
Petherbridge, Cedric Alexander Fraser (*R.A.F.V.R.*) P. 13May
Philippe, Henri (*R.A.F.V.R.*) P. 13May
Vaughan, Leonard Arthur (*R.A.F.V.R.*) P. 13May
Hurnall, Robert Wallace (*R.A.F.V.R.*) P. 13May
Downes, Leslie Sable (*R.A.F.V.R.*) P. 13May
Shears, Ernest Gerald (*R.A.F.V.R.*) P. 13May
Kay, Leslie Herbert (*R.A.F.V.R.*) P. 13May
Jones, John Merthyn (*R.A.F.V.R.*) P. 13May
Loach, George Clarke (*R.A.F.V.R.*) P. 13May
Patteson, Reginald Frank Walter (*R.A.F.V.R.*) P. 13May
Ridley, Jack (*R.A.F.V.R.*) P. 13May
Vaughan, Reginald Herbert (*R.A.F.V.R.*) P. 13May

General Duties Branch
(AIR GUNNERS)

Pilot Officers—*contd.*

1940

Whittington, John Warburton (*R.A.F.V.R.*) P. 13May
Geary, Arthur Charles (*R.A.F.V.R.*) P. 13May
Pollard, George Percy Scott (*R.A.F.V.R.*) P. 13May
Ritchie, John Millar (*R.A.F.V.R.*) P. 13May
Rogers, Kenneth Charles (*R.A.F.V.R.*) P. 13May
Skinner, Joseph Alfred George (*R.A.F.V.R.*) P. 13May
Undery, Edwin Maurice (*R.A.F.V.R.*) P. 13May
Van Bergen, Anthony Harry (*R.A.F.V.R.*) P. 13May
Webber, Fynes Francis Peirson (*R.A.F.V.R.*) P. 13May
Warry, John Grahame (*R.A.F.V.R.*) P. 13May
Bardolph, George Malcolm (*R.A.F.V.R.*) P. 14May
Falconer, Hugh Mallory (*R.A.F.V.R.*) P. 14May
Forbes, Donald Abercrombie (*R.A.F.V.R.*) P. 14May
Geach, Robert Stanley (*R.A.F.V.R.*) P. 14May
Madden, Herbert Joseph (*R.A.F.V.R.*) P. 14May
Strickland, Walter Patrick (*R.A.F.V.R.*) P. 14May
Watson, Lionel George (*R.A.F.V.R.*) P. 14May
Broome, Stanley John (*R.A.F.V.R.*) P. 15May
Brown, Frederick Charles (*R.A.F.V.R.*) P. 15May
Roach, Richard John (*R.A.F.V.R.*) P. 15May
O'Rourke, Charles Edward Neil (*R.A.F.V.R.*) P. 15May

1940

Pearman, Stanley James (*R.A.F.V.R.*) P. 15May
Gerrard, Neil Morgan (*R.A.F.V.R.*) P. 15May
Mills, Lionel Abel John (*R.A.F.V.R.*) P. 15May
Light, Alan Douglas (*R.A.F.V.R.*) P. 15May
Pinker, Maurice (*R.A.F.V.R.*) P. 15May
Sutton, Frederick Charles (*R.A.F.V.R.*) P. 15May
Whitehead, Eric Charles (*R.A.F.V.R.*) P. 15May
Williams, Henry Edward Prescod (*R.A.F.V.R.*) P. 15May
Findlay - Fleming, Alexander (*R.A.F.V.R.*) P. 15May
Holmes, Frank (*R.A.F.V.R.*) P. 15May
Mair, John Olaf (*R.A.F.V.R.*) P. 15May
Palmer, John Fletcher (*R.A.F.V.R.*) P. 15May
Pinder, Maurice Herbert (*R.A.F.V.R.*) P. 15May
Reeve, Edwin (*R.A.F.V.R.*) P. 15May
Sheppard, Ralph Thomas (*R.A.F.V.R.*) P. 15May
Sherring, Charles Chichele (*R.A.F.V.R*) P. 15May
Watson, George Robert (*R.A.F.V.R.*) P. 15May
Geen, Philip (*R.A.F.V.R.*) P. 15May
Cumberland, Terence Miller (*R.A.F.V.R.*) P. 16May
Spry, Henry Douglas (*R.A.F.V.R.*) P. 16May
Blench, Howard Thompson (*R.A.F.V.R.*) P. 16May
Davies, Leonard John (*R.A.F.V.R.*) P. 16May
Ketchen, Harold John (*R.A.F.V.R.*) P. 16May
Pulton, James Ansford (*R.A.F.V.R.*) P. 16May

1940

Rabnett, Arthur George Anthony (*R.A.F.V.R.*) P. 16May
Storey, Stephen (*R.A.F.V.R.*) P. 16May
Clack, George Lionel (*R.A.F.V.R.*) P. 18May
Worthington, Michael Law (*R.A.F.V.R.*) P. 18May
White, Ian (*R.A.F.V.R.*) P. 18May
Mason, Frederick John Kinsman (*R.A.F.V.R.*) P. 23May
Corner, Malcolm Charles (*R.A.F.V.R.*) P. 29May
Ellery, Cyril Charles (*R.A.F.V.R.*) P. 29May
Jacobs, Henry (*R.A.F.V.R.*) P. 29May
Hope, Douglas P. 30May
Blair, Charles Edward (*R.A.F.V.R.*) P. 1June
Grant, Charles (*R.A.F.V.R.*) P. 1June
Lancaster, Dent Hugh Turner (*R.A.F.V.R.*) P. 1June
Paisey, Frederick George (*R.A.F.V.R.*) P. 1June
Rome, Claude Alastair Blyth (*R.A.F.V.R.*) P. 1June
Saward, Jack Hauger (*R.A.F.V.R.*) P. 1June
Bax, Thomas Albert (*R.A.F.V.R.*) P. 1June
Brown, Archibald Wilkinson (*R.A.F.V.R.*) P. 1June
Kenworthy, Robert Jay (*R.A.F.V.R.*) P. 1June
Randall, Charles Buckingham (*R.A.F.V.R.*) P. 1June
Stratton, John Beehan Gunnell (*R.A.F.V.R.*) P. 1June
Wilcox, Edward Thomas (*R.A.F.V.R.*) P. 1June
Winter, William Joseph (*R.A.F.V.R.*) P. 1June
Heanly, Wilfred Edward Graham (*R.A.F.V.R.*) P. 1June
Kent, Edward Lawrence Bichall (*R.A.F.V.R.*) 1June

General Duties Branch
(AIR GUNNERS)

Pilot Officers—*contd.*

1940

Smythe, Derek Myles Altamont (*R.A.F.V.R.*) P. 12June
Davis, Bernard Orlando (*R.A.F.V.R.*) P. 13June
Brookes, Edwin Hector Gordon(*R.A.F.V.R.*) P. 15June
Bartlett, John Edward (*R.A.F.V.R.*) P. 15June
Boon, William Lawton (*R.A.F.V.R.*) P. 15June
Derbyshire, Roye Vincent (*R.A.F.V.R.*)P. 15June
Draper, Alfred Harry (*R.A.F.V.R.*) P. 15June
Greenaway, Norman Dudley (*R.A.F.V.R.*) P. 15June
Rivaz, Richard Charles (*R.A.F.V.R.*) P. 15June
Searles, Walter George (*R.A.F.V.R.*) P. 15June
Shotter, Ralph Champion (*R.A.F.V.R.*)P. 15June
Leonard, George William (*R.A.F.V.R.*) P. 15June
Lewis, George Jestyn Alfred (*R.A.F.V.R.*) P. 15June
Marks, Leslie Thompson (*R.A.F.V.R.*) P. 15June
Mims, Dudley Stuart (*R.A.F.V.R.*) P. 15June
Paterson, Arthur (*R.A.F.V.R.*) P. 15June
Pledger, Geoffrey Frank Colman (*R.A.F.V.R.*) P. 15June
Ponting, William Alan (*R.A.F.V.R.*) P. 15June
Ridley, Raymond Nicholas (*R.A.F.V.R.*) P. 15June
Ryle, George (*R.A.F.V.R.*) P. 15June
Silverston, Julius Victor (*R.A.F.V.R.*) P. 15June
Webber, Wyndham Frederick Peirson (*R.A.F.V.R.*) P. 15June
Byng-Hall, Percy (*R.A.F.V.R.*) P. 15June
Bond, Edwin Geoffrey Major (*R.A.F.V.R.*) P. 15June
Bousfield. Jack Matthew (*R.A.F.V.R.*) P. 15June

1940

Bull, John Cecil (*R.A.F.V.R.*) P. 15June
Blain, Leonard Manley (*R.A.F.V.R.*) P. 15June
Candy, Robert John (*R.A.F.V.R.*) P. 15June
Carter, Stanley (*R.A.F.V.R.*) P. 15June
Chisholm, Duncan William (*R.A.F.V.R.*) P. 15June
Cleveland, Gerald (*R.A.F.V.R.*) P. 15June
De Mier, Sebastian Bernard (*R.A.F.V.R.*) P. 15June
Hannan, George Henry (*R.A.F.V.R.*) P. 15June
Hinxman, Ernest Arthur (*R.A.F.V.R.*) P. 15June
Hoppe, John Ray (*R.A.F.V.R.*) P. 15June
Jeffcoat, Harry Jeffrey (*R.A.F.V.R.*) P. 15June
Jones, William (*R.A.F.V.R.*) P. 15June
Moore, William Roy (*R.A.F.V.R.*) P. 15June
Lanning, Francis Charles Anthony (*R.A.F.V.R.*) P. 15June
Lintott, Victor Burke (*R.A.F.V.R.*) P. 15June
Trueman, John P. 17June
Hutchence, Gordon Neilson P. 17June
Shields, George Bertram (*R.A.F.V.R.*)P. 17June
Stokes, Charles P. 24June
Hooper, Robert William John (*R.A.F.V.R.*) P. 25June
Roberts, Frederick George (*R.A.F.V.R.*) P. 30June
Meyer, Kenneth Hamilton P. 27July
Carlin, Sydney, *M.C., D.F.C., D.C.M.* (*R.A.F.V.R.*) 27July
Inderwick, Alan Gerard (*R.A.F.V.R.*) P. 27July
Johnson, Charles Edward (*R.A.F.V.R.*) P. 27July
Greatrex, Stanley James (*R.A.F.V.R.*) P. 3Aug.
Larbalestier, Basil Douglas (*R.A.F.V.R.*) P. 8Aug.
Frost, Jack Lynch (*R.A.F.V.R.*) P. 8Aug.

1940

Edwards, Kenneth Charles (*R.A.F.V.R.*) P. 8Aug.
Curnow, Phillip Werran P. 15Aug.
Gavin, John Frederick P. 16Aug.
Harmer, Alan Guy P. 28Aug.
Smith, Walter Reginald P. 28Aug.
Pockney, Edwart Duncan (*R.A.F.V.R.*) P. 7Sept.
Fox-Male, Dennis Humbert (*R.A.F.V.R.*) P. 7Sept.
Scott, Pau Leslie (*R.A.F.V.R.*) P. 14Sept.
Anderson, Stanley Walter P. 23Sept.
Moore, Dennis Clive P. 23Sept
Stevens, Edward Denys (*R.A.F.V.R.*) P. 26Sept.
Whitfield, Clive Fraser P. 16Oct.
Spence, Kenneth Edmund P. 16Oct.
Barnes, Douglas Stephen P. 23Oct.
Applebee, Eric William P. 13Nov.
Treherne, Vernon Frank Evans P. 13Nov.
Law, William Edgar (*R.A.F.V.R.*) P. 13Nov.
Johnston, John Emerson (*R.A.F.V.R.*) P. 21Nov.
Woodley, Alfred Cuthbert (*R.A.F.V.R.*) P. 11Dec.
Gough, Charles Leslie P. 18Dec.

General Duties Branch
(AIR GUNNERS)

Acting Pilot Officers

1939

Emerson, Stanley Henry (*R.A.F.V.R.*) P. 5Nov.

Jones, Elmer Ellsworth (*R.A.F.V.R.*) P. 5Nov.

1940

Wray, Frederick Alexander (*R.A.F.V.R.*) P. 10Feb.

Hoar, George Anthony (*R.A.F.V.R.*) P. 10Feb.

Oliff, John Sheldon (*R.A.F.V.R.*) P. 9Mar.

Sinclair-Lewis, Peter Anthony (*R.A.F.V.R.*) P. 9Mar.

Archer, Lionel Edgar (*R.A.F.V.R.*) P. 15Mar.

Watkins, Stanley Pace (*R.A.F.V.R.*) P. 16Mar.

Brown, George Neville (*R.A.F.V.R.*) P. 12Apr.

Davies, Frank Sidney (*R.A.F.V.R.*) P. 1May

Barnes, Arthur Walter (*R.A.F.V.R.*) P. 28June

Bebington, John Harry Samuel (*R.A.F.V.R.*) P. 28June

Bishop, Joseph William (*R.A.F.V.R.*) P. 28June

Burdon, Edward (*R.A.F.V.R.*) P. 28June

Colvin, Richard Lawrence (*R.A.F.V.R.*) P. 28June

Chalk, Frederick Gerald Hudson (*R.A.F.V.R.*) P. 28June

Combie, Francis (*R.A.F.V.R.*) P. 28June

Coryat, Robert (*R.A.F.V.R.*) P. 28June

Cowburn, Denis (*R.A.F.V.R.*) P. 28June

Davidson, James Stuart (*R.A.F.V.R.*) P. 28June

Davies, George Evan (*R.A.F.V.R.*) P. 28June

1940

Davis, Francis Montague (*R.A.F.V.R.*) P. 28June

De Sarigny, Marcel Charles Barrois (*R.A.F.V.R.*) P. 28June

Fowler, Edward Grahame (*R.A.F.V.R.*) P. 28June

Frame, George Murray (*R.A.F.V.R.*) P. 28June

Franks, Alexander (*R.A.F.V.R.*) P. 28June

Goodman, Donald (*R.A.F.V.R.*) P. 28June

Harris, Charles Alec (*R.A.F.V.R.*) P. 28June

Harries, Edmund Sydney (*R.A.F.V.R.*) P. 28June

Henry, John Edward William James (*R.A.F.V.R.*) P. 28June

Ivins, Fred (*R.A.F.V.R.*) P. 28June

Jackson, Derek Ainslie (*R.A.F.V.R.*) P. 28June

Jukes, Albert Leo (*R.A.F.V.R.*) P. 28June

Lister, Eric Gordon Stanton (*R.A.F.V.R.*) P. 28June

Maitland, Ian (*R.A.F.V.R.*) P. 28June

Marsden, Joseph (*R.A.F.V.R.*) P. 28June

McHardy, Francis (*R.A.F.V.R.*) P. 28June

Nixon, Theodore Francis Willoughby (*R.A.F.V.R.*) P. 28June

Pole, Francis Humphrey (*R.A.F.V.R.*) P. 28June

Rasbary, Walter Charles (*R.A.F.V.R.*) P. 28June

Roach, Joseph Norman (*R.A.F.V.R.*) P. 28June

Robertson, Weston James (*R.A.F.V.R.*) P. 28June

Seelcy, Gerald Henry (*R.A.F.V.R.*) P. 28June

Sinclair, Alexander Elder (*R.A.F.V.R.*) P. 28June

Theys, William Leonard (*R.A.F.V.R.*) P. 28June

Thom, Neil (*R.A.F.V.R.*) P. 28June

1940

Watson, Alexander Knox (*R.A.F.V.R.*) P. 28June

Woodwark, Peter Anthony Stanley (*R.A.F.V.R.*) P. 28June

Abbiss, Leslie William (*R.A.F.V.R.*) P. 19July

Allen, Roy Dawson (*R.A.F.V.R.*) P. 19July

Boxall, Stephen (*R.A.F.V.R.*) P. 19July

Collard, Edward Mason (*R.A.F.V.R.*) P. 19July

Corner, Terence George (*R.A.F.V.R.*) P. 19July

Dawson, Alfred William (*R.A.F.V.R.*) P. 19July

Elliott, Kenneth George (*R.A.F.V.R.*) P. 19July

Hepburn, James Geoffrey Cutliffe (*R.A.F.V.R.*) P. 19July

Myers, Cecil John (*R.A.F.V.R.*) P. 19July

Skipwith, Grey d'Estoteville Townsend (*R.A.F.V.R.*) P. 19July

Bailey, Frank Wilson (*R.A.F.V.R.*) P. 19July

Collier, Claude Arthur Henry (*R.A.F.V.R.*) P. 19July

Colvin, Sydney Alexander (*R.A.F.V.R.*) P. 19July

Duncan, Cecil Haydn (*R.A.F.V.R.*) P. 19July

Lambert, Percy Walter (*R.A.F.V.R.*) P. 19July

Leslie, Frederick John (*R.A.F.V.R.*) P. 19July

Mann, Herbert (*R.A.F.V.R.*) P. 19July

Hawker, Edwin Stanley (*R.A.F.V.R.*) P. 19July

Morris, George Stanley Evan (*R.A.F.V.R.*) P. 19July

Patten, Charles Alfred (*R.A.F.V.R.*) P. 19July

Rawlins, Robert (*R.A.F.V.R.*) P. 19July

Ticehurst, Leslie Edwin (*R.A.F.V.R.*) P. 19July

Whyte, Nicholas (*R.A.F.V.R.*) P. 19July

Odhams, Bernard Ernest Lynch 20July

Dawson, Eric Sydney (*R.A.F.V.R.*) P. 21July

General Duties Branch
(AIR GUNNERS)

Acting Pilot Officers —*contd.*

1940

Muir, George Connell (*R.A.F.V.R.*) P. 21July
Rainford, Reginald William Beecroft (*R.A.F.V.R.*) P. 21July
Woodcock, Douglas (*R.A.F.V.R.*) P. 21July
Woolhouse, George Francis P. 21July
Crowther, Richard Kirby (*R.A.F.V.R.*). P. 22July
Duncan, Graeme Hunter (*R.A.F.V.R.*) P. 22July
Gladwell, William James Kitchingham (*R.A.F.V.R.*) P. 22July
Green, Roy William (*R.A.F.V.R.*) P. 22July
Jones, Harold Benjamin (*R.A.F.V.R.*) P. 22July
Lane, Peter (*R.A.F.V.R.*) P. 22July
Nowell, Richard Edward Harrison (*R.A.F.V.R.*) P. 22July
Edmond, Jack (*R.A.F.V.R.*) P. 23July
Kydd, Patrick John (*R.A.F.V.R.*) P. 24July
Beckingham, William P. 26July
Blench, Walter Ernest P. 26July
Cheney, Leslie Jeffs P. 26July
Collins, Albert Henry P. 26July
Comber-Higgs, Edward Dmitri P. 26July
Corbett, William Howard P. 26July
Crabb, George James Leonard P. 26July
Dare, Edgar Allen P. 26July
Donati, Edward William P. 26July
Ensel, Jakob P. 26July
Esplen, William P. 26July
Evans, Cyril Lloyd P. 26July
Evans, Leonard Frederick P. 26July
Hale, Eric Sidney P. 26July
Harrison, Thomas Frederick P. 26July
Joerin, Frederick Charles P. 26July
Low, David Septimus Stewart P. 26July

1940

Matthews, William Bayly P. 26July
Mendoza, Michael Isaac Archibald P. 26July
Montford, Frederick Albert P. 26 July
Owen, Charles Duncan P. 26July
Pratt, Frank Edward P. 26July
Ramsay, Charles Douglas P. 26July
Ruck, Norman P. 26July
Schaverien, Hyman P. 26July
Sharples, Albert P. 26July
Shuttleworth, Norman Roberton P. 26July
Small, Laurence Ernest P. 26July
Storry, Henry P. 26July
Street, Charles William P. 26July
Street-Porter, Frederick Walter Ollis P. 26July
Sutton, Leslie Charles P. 26July
Tomlinson, Edwin Hamilton P. 26July
Turner, Frank Wilfred P. 26July
Van Den Bok, Ralph P. 26July
Wewege-Smith, Thomas P. 26July
Wrentmore, Leonard George P. 26July
Haig, Rupert Alexander (*R.A.F.V.R.*) P. 23Aug.
Haley, Laurence Edward (*R.A.F.V.R.*) P. 23Aug.
Harrell, Leslie Hayes (*R.A.F.V.R.*) P. 23Aug.
Harries, John Roderick (*R.A.F.V.R.*) P. 23Aug.
Holloway, Royston Charles (*R.A.F.V.R.*) P. 23Aug.
Irvine, Thomas (*R.A.F.V.R.*) P. 23Aug.
Jones, Cecil Ernest Benton (*R.A.F.V.R.*) P. 23Aug.
Jones, Ralph (*R.A.F.V.R.*) P. 23Aug.
Lambourne, Stanley William (*R.A.F.V.R.*) P. 23Aug.
Marsh, Thomas Hubert Evelyn (*R.A.F.V.R.*) P. 23Aug.

1940

Minchinton, Cyril George (*R.A.F.V.R.*) P. 23Aug.
Neath, Wilfrid Claude (*R.A.F.V.R.*) P. 23Aug.
Newton, Edward John (*R.A.F.V.R.*) P. 23Aug.
Pearse, Cecil Ilbert (*R.A.F.V.R.*) P. 23Aug.
Pullin, Raymond Aubrey (*R.A.F.V.R.*) P. 23Aug.
Quas, Rufus David (*R.A.F.V.R.*) P. 23Aug.
Race, William Frederick (*R.A.F.V.R.*) P. 23Aug.
Rattigan, Terence Mervyn (*R.A.F.V.R.*) P. 23Aug.
Robertson, John Marshall (*R.A.F.V.R.*) P. 23Aug.
Sarkies, Michael Robert (*R.A.F.V.R.*) P. 23Aug.
Stoney, Edward Albert (*R.A.F.V.R.*) P. 23Aug.
Symons, Edward Graham de Twenebroke (*R.A.F.V.R.*) P. 23Aug.
Townsend, John Stanley (*R.A.F.V.R.*) P. 23Aug.
Ward, George William (*R.A.F.V.R.*) P. 23Aug.
Warren, John (*R.A.F.V.R.*) P. 23Aug.
Williams, Maurice Frederick (*R.A.F.V.R.*) P. 23Aug.
Beattie, George Liddell Carruthers (*R.A.F.V.R.*) P. 23Aug.
Campbell, Charles (*R.A.F.V.R.*) P. 23Aug.
Clinton, Hermann August (*R.A.F.V.R.*) P. 23Aug.
Crombie, Harry Rutherford (*R.A.F.V.R.*) P. 23Aug.
Dalton, Percy Arthur (*R.A.F.V.R.*) P. 23Aug.
Dobson, John Maxwell (*R.A.F.V.R.*) P. 23Aug.
Elder, Esmond Clive (*R.A.F.V.R.*) P. 23Aug.
Grieves, John Alan Cutting (*R.A.F.V.R.*) P. 23Aug.
Johnson, Leslie (*R.A.F.V.R.*) P. 23Aug.
Mason, Reginald (*R.A.F.V.R.*) P. 23Aug.

General Duties Branch
(AIR GUNNERS)

Acting Pilot Officers — *contd.*

1940

Meiklereid, Bernard Courtenay (*R.A.F.V.R.*). P. 23Aug.

Merriman, George Alfred (*R.A.F.V.R.*) P. 23Aug.

Rankin, John Harris (*R.A.F.V.R.*) P. 23Aug.

Thomson, John Rauthmell (*R.A.F.V.R.*) P. 23Aug.

Bluett, Peter Frederick Barlow (*R.A.F.V.R.*) P. 23Aug.

Grillage, Frederiek George(*R.A.F.V.R.*) P. 23Aug.

King, Gerald Purdon (*R.A.F.V.R.*) P. 23Aug.

Sullivan, William Michael (*R.A.F.V.R.*) P. 23Aug.

Thorley, John Lewis (*R.A.F.V.R.*) P. 23Aug.

Britain, Leslie Dennis (*R.A.F.V.R.*) P. 27Sept.

Hill, Stephen Ernest (*R.A.F.V.R.*) P. 27Sept.

King, Herbert Leonard (*R.A.F.V.R.*) P. 27Sept.

Longden, John Anthony Thelwall (*R.A.F.V.R.*) P. 27Sept.

Moody, Phillip Charles (*R.A.F.V.R.*) P. 27Sept.

Philpott, John Farmer (*R.A.F.V.R.*) P. 27Sept.

Sellick, George Flight (*R.A.F.V.R.*) P. 27Sept.

Syms, John Grenville St. George (*R.A.F.V.R.*) P. 27Sept.

Waddington, George Guy (*R.A.F.V.R.*) P. 27Sept.

Blevins, Ernest Thomas (*R.A.F.V.R.*) P. 27Sept.

General Duties Branch

(AIR OBSERVERS)

Pilot Officers

1940

Ward, William Francis (*R.A.F.V.R.*) P. 4Feb.
Brown, Ralph (*R.A.F.V.R.*) P. 10Mar.
Middleton, Alan George (*R.A.F.V.R.*) P. 10Mar.
Fry, Vincent Dennis P. 17Mar.
Holmes, Frederick Jarvis (*R.A.F.V.R.*) P. 17Mar.
Paxton, Thomas Ray (*R.A.F.V.R.*) P. 17Mar.
Payne, Clarence Benfield (*R.A.F.V.R.*) P. 24Mar.
Hebron, George Stephen (*R.A.F.V.R.*) P. 24Mar.
Howe, Donald Charles (*R.A.F.V.R.*) P. 24Mar.
Martin, Allan William (*R.A.F.V.R.*) P. 24Mar.
Schollar, Edward Cranston (*R.A.F.V.R.*) P. 24Mar.
Sharman, Herbert Ronald (*R.A.F.V.R.*) P. 24Mar.
Thompson, Frank Noble (*R.A.F.V.R.*) P. 24Mar.
Warren, Douglas Albert Palmer (*R.A.F.V.R.*) P. 24Mar.
Wells, Malcom Leslie (*R.A.F.V.R.*) P. 24Mar.
Brayley, Frederick Joseph (*R.A.F.V.R.*) P. 24Mar.
Kidger Douglas (*R.A.F.V.R.*) P. 27Mar.
Cleaver, John Sisman (*R.A.F.V.R.*) P. 27Mar.
Dunn, Arthur Clarke (*R.A.F.V.R.*) P. 27Mar.
Shekleton, Michael Hill(*R.A.F.V.R.*) P. 27Mar.
Wakelin, Percy Frederick (*R.A.F.V.R.*) P. 27Mar.
Addington, Frank Frederick (*R.A.F.V.R.*) P. 7Apr.

1940

Fisher, Herbert Paul Greenwood (*R.A.F.V.R.*) P. 7Apr.
Redfern, George Frederick (*R.A.F.V.R.*) P. 7Apr.
Smith, Eric Bevington (*R.A.F.V.R.*) P. 7Apr.
Walker, Noel Owen Frederick Ethelbert (*R.A.F.V.R.*) P. 7Apr.
Hornby, Richard (*R.A.F.V.R.*) P. 7Apr.
How, Norman Alfred Waldo (*R.A.F.V.R.*) P. 7Apr.
Annandale, James (*R.A.F.V.R.*) P. 7Apr.
Brooks, George Henry (*R.A.F.V.R.*) P. 7Apr.
Etherington, Arthur Frederick (*R.A.F.V.R.*) P. 7Apr.
Gardener, Donald Edwin (*R.A.F.V.R.*) P. 7Apr.
Leach, Richard Dennington (*R.A.F.V.R.*) P. 7Apr.
Martin, Frank Hubert, *D.F.C.* (*R.A.F.V.R.*) P. 7Apr.
Morris, Geoffrey Edward (*R.A.F.V.R.*) P. 7Apr.
Palmer, Stanley Walter Frank (*R.A.F.V.R.*) P. 7Apr.
Mitchell, John Lewis (*R.A.F.V.R.*) P. 21Apr.
Spray, Reginald Evelyn 21Apr.
Archer, Ernest Leonard (*R.A.F.V.R.*) P. 28Apr.
Graham, Kenneth Alfred George (*R.A.F.V.R.*) P. 28Apr.
Astington, Douglas Goad (*R.A.F.V.R.*) P. 29Apr.
Bainbridge, Ernest John (*R.A.F.V.R.*) P. 29Apr.
Donald, Alexander Watt (*R.A.F.V.R.*) P. 29Apr.

1940

Goddard, Frank Reginald (*R.A.F.V.R.*) P. 5May
Holloway, Joseph Francis Augustine (*R.A.F.V.R.*) P. 5May
Capstick, Herbert (*R.A.F.V.R.*) P. 5May
Crockett, Ronald Frederick (*R.A.F.V.R.*) P. 5May
Evans, Harold Arthur Charles(*R.A.F.V.R.*) P. 5May
Davidson, Eric Brown (*R.A.F.V.R.*) P. 5May
Hancock, Jesse Edwin George (*R.A.F.V.R.*) P. 5May
Preedy, John Rupert (*R.A.F.V.R.*) P. 5May
Reid, Alec (*R.A.F.V.R.*) P. 5May
Slinn, Ernest Leslie (*R.A.F.V.R.*) P. 5May
Turner, Charles Laurence (*R.A.F.V.R.*) P. 5May
Wilkes, Walter Goddard William (*R.A.F.V.R.*) P. 5May
Tweedie, John Mathieson (*R.A.F.V.R.*) P. 5May
Broxup, Howard John (*R.A.F.V.R.*) P. 5May
Hewson, Ernest Sunley (*R.A.F.V.R.*) P. 5May
Johnson, Charles Laurence Norton (*R.A.F.V.R.*) P. 5May
Martin, Frank (*R.A.F.V.R.*) P. 5May
Negretti, Peter Noel (*R.A.F.V.R.*) P. 5May
Cousens, Alan George Seymour P. 9May
Leslie, Alan Walter Percival P. 9May
West, Alec P. 9May
Hore, Norman Ernest P. 9May
Jones, Reginald Fergus P. 9May
Leitch, Archibald P. 9May

General Duties Branch
(AIR OBSERVERS)

Pilot Officers—*cont.*

1940

Howard, Robert Alan P. 9May
Austin, Jesse Edward P. 9May
Walter, Claud Bransby P. 9May
Hanlon, James Bertram Patrick P. 9May
Davis, David Henry P. 9May
Hickey, Harry Joseph P. 9May
Kingwill, Patrick Newton P. 9May
Belbin, Albert William (*R.A.F.V.R.*) P. 9May
Brown, Arthur (*R.A.F.V.R.*) P. 9May
Macleod, Arthur George (*R.A.F.V.R.*) P. 9May
Paxton, James McCrae (*R.A.F.V.R.*) P. 9May
Fryer, Sidney Eric P. 9May
Evans, Thomas William (*R.A.F.V.R.*) P. 19May
Hunt, Paul Albert (*R.A.F.V.R.*) P. 19May
Jacoby, Maurice (*R.A.F.V.R.*) P. 19May
Maggs, Peter Montagu (*R.A.F.V.R.*) P. 19May
McFarlane, Duncan Armstrong (*R.A.F.V.R.*) P. 19May
Mosley, Francis Alfred (*R.A.F.V.R.*) P. 19May
Womack, William Thomas Arthur (*R.A.F.V.R.*) P. 19May
Buckle, Frank George (*R.A.F.V.R.*) P. 19May
Eidsforth, Ronald (*R.A.F.V.R.*) P. 19May
Heath, Ernest Graham Harold (*R.A.F.V.R.*) P. 19May
Levien, Eric Douglas (*R.A.F.V.R.*) P. 19May
Whittard, Geoffrey Richard (*R.A.F.V.R.*) P. 19May
Clifford, Denis Bernard P. 30May
Cochrane, Archibald George Alexander P. 30May
Collins, William Michael P. 30May
Skelton, Albert Edward P. 30May

1940

Patrick, Maurice Fredrik P. 30May
Bayliss, Gilbert Louis P. 30May
Jones, Francis Herbert P. 30May
Ryder, Gerard, *G.M.* P. 30May
Goodwin, Harry Albert, *D.F.C.* (*R.A.F.V.R.*) P. 2June
Rawlings, Gilbert Robert (*R.A.F.V.R.*) P. 2June
Thompson, William Henry John (*R.A.F.V.R.*) P. 2June
Blake, Dennis Arthur (*R.A.F.V.R.*) P. 2June
Ashley, Richard Yorke (*R.A.F.V.R.*) P. 2June
Carter, Alfred William (*R.A.F.V.R.*) P. 2June
Grey, Kenneth Ewart (*R.A.F.V.R.*) P. 2June
Evans, Maurice (*R.A.F.V.R.*) P. 2June
Bird, William (*R.A.F.V.R.*) P. 2June
Burrows, David (*R.A.F.V.R.*) P. 2June
Briggs, Paul Seth Ewart (*R.A.F.V.R.*) P. 2June
Moore, Eric Percival (*R.A.F.V.R.*) P. 2June
Martin, Douglas Geoffrey (*R.A.F.V.R.*) P. 2June
Newsham, George (*R.A.F.V.R.* P. 2June
Dunthorne, George James (*R.A.F.V.R.*) P. 2June
Thomas, Frederick Victor (*R.A.F.V.R.*) P. 2June
Woods, Charles Robert (*R.A.F.V.R.*) P. 2June
Chisholm, Alexander Frederick P. 4June
Manders, Bruce Victor P. 4June
Davies, Gerald P. 11June
Reid, George Frederick, *D.F.C.* P. 12June
Reeman, Edward Arthur P. 12June

1940

Franklin, William George (*R.A.F.V.R.*) P. 15June
Beeston, Walter James P. 16June
Cox, David Spencer (*R.A.F.V.R.*) P. 16June
Fisher, Maurice John (*R.A.F.V.R.*) P. 16June
Phillips, Richard Mannering (*R.A.F.V.R.*) P. 16June
Shaw, Reginald (*R.A.F.V.R.*) P. 16June
Alabaster, Robert Clifford (*R.A.F.V.R.*) P. 16June
Boast, Roy Stanley (*R.A.F.V.R.*) P. 16June
McConnell, Leonard Charles (*R.A.F.V.R.*) P. 16June
Wagland, James Leslie Williams (*R.A.F.V.R.*) P. 16June
Martin, Arnold Walter (*R.A.F.V.R.*) P. 16June
Smith, Eric Vernon (*R.A.F.V.R.*) P. 29June
Cox, John Frederick (*R.A.F.V.R.*) P. 30June
Hogarth, Peter (*R.A.F.V.R.*) P. 30June
Hughes, Philip Leslie Norgrove (*R.A.F.V.R.*) P. 30June
Preston, Cyril (*R.A.F.V.R.*) P. 30June
Rogers, Richard (*R.A.F.V.R.*) P. 30June
Brown, George Chambers (*R.A.F.V.R.*) P. 30June
Balmforth, Desmond (*R.A.F.V.R.*) P. 30June
Houghton, James Thomas (*R.A.F.V.R.*) P. 30June
Christopher, Henry Morton P. 30June
Hipps, Arnold (*R.A.F.V.R.*) P. 30June
Holder, Gerald Arthur (*R.A.F.V.R.*) P. 30June
Kellow, John Osman David (*R.A.F.V.R.*) P. 30June
Magee, Hugh Larmour (*R.A.F.V.R.*) P. 30June
Mason, Philip Francis (*R.A.F.V.R.*) P. 30June
Pearce, Harold Edwin (*R.A.F.V.R.*) P. 30June

General Duties Branch
(AIR OBSERVERS)

Pilot Officers—*contd.*

1940

Sercombe, Frederick John (*R.A.F.V.R.*) P. 30June
Spence, Arthur Leonard (*R.A.F.V.R.*) P. 30June
Blockey, Robert Charles (*R.A.F.V.R.*) P. 30June
Davies. John Herbert Morgan, *D.F.C.* (*R.A.F.V.R.*) P. 30Jun.
Tetley, William Abbotson (*R.A.F.V.R.*) P. 30June
Lane, Leonard John (*R.A.F.V.R.*) P. 30June
Wilde, Denis Clifton P. 30June
Venn, Jack Albert Charles P. 30June
Linton, James Bertram (*R.A.F.V.R.*) P. 6July
Griffiths, Melville Percy (*R.A.F.V.R.*) P. 14July
Barrett, William Dennis(*R.A.F.V.R.*) P. 14July
Broughton, John Du Vernet(*R.A.F.V.R.*) P. 14July
Fastnedge, Ralph William (*R.A.F.V.R.*) P. 14July
Helmore, Henry Victor Thomas(*R.A.F.V.R.*) P. 14July
Osbon, Laurence Alan Edward (*R.A.F.V,R.*) P. 14July
Ross, Alan George St. John (*R.A.F.V.R.*) P. 14July
Smith, David Ronald Eadie (*R.A.F.V.R.*) P. 14July
Maurice, George (*R.A.F.V.R.*) P. 14July
Young, John Edward Corbett P. 19July
Mordaunt, Robin Charles P. 28July
Pattle, Ronald Leslie P. 28July
Templer, Eric Roy P. 28July
Derrett, Arthur Edward Creedon P. 28July

1940

Humphries, Goeffrey Robert P. 28July
Morgan, Alan Albert P. 28July
Naylor, Leslie Arthur P. 28July
Reeve, Clifford George P. 28July
Taffender, William Clifford P. 28July
Tait, Leonard James P. 28July
Cressy, Ronald Hector Laurence P. 28July
McIntyre, Peter Farnworth P. 28July
Webb, Robert Alexander P. 28July
Godsmark, Bernard Albert P. 28July
Tapp, Ronald Frederick P. 28July
Padgham, Victor Stanley P. 28July
Lawson, Kenneth John (*R.A.F.V.R.*) P. 28July
Middleton, Louis Frank(*R.A.F.V.R.*) P. 28July
Nisbet, Michael Hawke (*R.A.F.V.R.*) P. 28July
Taylor, Reginald (*R.A.F.V.R.*) P. 28July
Bleakley, Austen (*R.A.F.V.R.*) P. 28July
Brockbank, John Adamson (*R.A.F.V.R.* P. 28July
Knight, Norman Arthur (*R.A.F.V.R.*) P. 28July
Moody, Peter (*R.A.F.V.R.*) P. 28July
Winder, Arthur Frederick Stapley (*R.A.F.V.R.*) P. 28July
Parker, David Langley. (*R.A.F.V.R.*) P. 28July
Walker, Arthur (*R.A.F.V.R.*) P. 28July
Walker, George Eric (*R.A.F.V.R.*) P. 28July
Undrell, Geoffrey Alan Ritchie (*R.A.F.V.R.*) P. 28July
Telford, Patrick Herbert (*R.A.F.V.R.*) P. 28July
Barrett, William James Frederick P. 8Aug.
Earle, Peter P. 8Aug.
Trigger, Gilbert John P. 8Aug.
Hayden, Charles Kenneth P. 8Aug.

1940

Glover, Reginald Edgar *D.F.C.* P. 8Aug.
Norledge, William Henry P. 8Aug.
Oliver, George Frederick P. 8Aug.
Evans, William David P. 8Aug.
Laing, Donald P. 8Aug.
Carter, Albert Leslie P. 8Aug.
Gardner, William Jesse P. 8Aug.
Cochrane, Gordon Lumsden P. 8Aug.
Edwards, Joseph P. 8Aug.
Fletcher, Ross Hume Hope P. 8Aug.
Wilson, George Arthur P. 9Aug.
Fryer, Sidney Eric P. 9Aug.
Taylor, Albert Edward P. 9Aug.
Alexander, Charles Ronald P. 9Aug.
Huxford, George Arthur P. 9Aug.
Bareham, Harold John William P. 9Aug.
Reece, Robert Asher P. 9Aug.
Summers, James Reginald P. 9Aug.
Whitlam, George P. 9Aug.
Bailey, Raymond Arthur P. 9Aug.
MacKenzie, James P. 11Aug.
Martin, David P. 11Aug.
Price, Arthur P. 11Aug.
Braucker, Henry Paul P. 11Aug.
Carter, Maxwell Shepherd P. 11Aug.
Duffin, James P. 11Aug.
Gibson. Jack Edward P. 11Aug.
Hamilton, Alexander P. 11Aug.
Whittaker, Alfred Eric P. 11Aug.
Blandy, Robert Henry Fettiplace P. 11Aug.
Lawrence, Richard Scott P. 11Aug.
Higgins, Michael John P. 11Aug.
Sulston, Archibald William P. 11Aug.
Quinn, Francis Edward Anthony (*R.A.F.V.R.*) P. 11Aug.

General Duties Branch
(AIR OBSERVERS)

Pilot Officers—*contd.*

1940

Cobbett, Douglas Stanley (*R.A.F.V.R.*) P. 11Aug.
Bott, James Edwin Warwick (*R.A.F.V.R*) P. 11Aug.
Badcock, Ernest Hopwood (*R.A.F.V.R.*) P. 11Aug.
Aldridge, Albert (*R.A.F.V.R.*) P. 11Aug.
Edwards, Sydney John (*R.A.F.V.R.*) P. 11Aug.
Hall, David Rotely (*R.A.F.V.R.*) P. 11Aug.
Eperon, Arthur George (*R.A.F.V.R.*) P. 11Aug.
Faulkner, John Geoffrey (*R.A.F.V.R.*) P. 11Aug.
Hurrell, Arthur Edward P. 14Aug.
Bailey, Geoffrey Donald P. 20Aug.
Geary, Cornelius Vincent Joseph P. 21Aug.
Mathers, Barcroft Melrose P. 21Aug.
Mackay, Donald P. 21Aug.
Prescott, Peter Gordon P. 21Aug.
Bridgewood, William P. 21Aug.
Brisbane, Guy Maxwell P. 21Aug.
Graves, Leonard, *D.F.C.* P. 22Aug.
Dugdale, Cyril Peter P. 25Aug.
Jackson, Frederick Arthur Caunter P. 25Aug.
Camp, Philip James P. 25Aug.
Doel, Samuel William Kenneth (*R.A.F.V.R.*) P. 25Aug.
Gilson, Gordon Kenneth (*R.A.F.V.R.*) P. 25Aug.
Holland, Kenneth Noel (*R.A.F.V.R.*) P. 25Aug.
Robinson, Eric Lewis (*R.A.F.V.R.*) P. 25Aug.
Stamp, Roland Stansfield (*R.A.F.V.R.*) P. 25Aug.
Barnett, Stewart Sydney (*R.A.F.V.R.*) P. 25Aug.
Bettinson, Leslie George (*R.A.F.V.R.*) P. 25Aug.

1940

Chapman, Gordon Dudley (*R.A.F.V.R.*) P. 25Aug.
Dawson, Norman Frederick (*R.A.F.V.R.*) P. 25Aug.
Falconer, Keith James (*R.A.F.V.R.*) P. 25Aug.
Maggs, Roger (*R.A.F.V.R.*) P. 25Aug.
Waddington, Dyson William Barber (*R.A.F.V.R.*) P. 25Aug.
Axten, Russell Jeffrey (*R.A.F.V.R.*) P. 25Aug.
Hiles, Arthur Herbert (*R.A.F.V.R.*) P. 25Aug.
Jefferson, Stanley Francis (*R.A.F.V.R.*) P. 25Aug.
Kahn, Arthur Harold Evans (*R.A.F.V.R.*) P. 25Aug.
Pettit, Alexander Henry (*R.A.F.V.R.*) P. 25Aug.
Esler, Raymond Alexander (*R.A.F.V.R.*) P. 25Aug.
Macdonald, Peter McIntyre (*R.A.F.V.R.*) P. 25Aug.
Bales, George Nicholson (*R.A.F.V.R.*) P. 25Aug.
Bennet, John Roderick Cameron (*R.A.F.V.R.*) P. 25Aug.
Austin, Francis Henry Percival P. 28Aug.
Barker, George Leonard (*R.A.F.V.R.*) P. 28Aug.
Robertson, Johnstone Bolton P. 2Sept.
Butt, Henry James P. 2Sept.
Bargate, Geoffrey Norman (*R.A.F.V.R.*) P. 8Sept.
Alers-Hankey, Nigel Clinton (*R.A.F.V.R.*) P. 8Sept.
Florigny, Alan Addison (*R.A.F.V.R.*) P. 8Sept.
Gadsby, John Wilfred (*R.A.F.V.R.*) P. 8Sept.
Heslop, Geoffrey Vivian (*R.A.F.V.R.*) P. 8Sept.
Watson, Dennis Arthur (*R.A.F.V.R.*) P. 8Sept.
Bagnald, Eric Harold (*R.A.F.V.R.*) P. 8Sept.

1940

Way, Harry Claude Randolph (*R.A.F.V.R.*) P. 8Sept.
Wells, Harold Harry (*R.A.F.V.R.*) P. 8Sept.
Gibson, Claude Galliard (*R.A.F.V.R.*) P. 8Sept.
Gilbert, Raymond Maurice Robert (*R.A.F.V.R.*) P. 8Sept.
Bendrey, Leonard Marcroft (*R.A.F.V.R.*) P. 8Sept.
Good, Jack Gordon (*R.A.F.V.R.*) P. 8Sept.
Whitting, Grahame Gordon (*R.A.F.V.R.*) P. 8Sept.
Tait, John Laurence (*R.A.F.V.R.*) P. 8Sept.
Verity, Richard Lawrence (*R.A.F.V.R.*) P. 8Sept.
Walker, Peter Fowler (*R.A.F.V.R.*) P. 8Sept.
Watson, John Cherry (*R.A.F.V.R.*) P. 8Sept.
Millett, Leslie Walter (*R.A.F.V.R.*) P. 8Sept.
Taylor, Samuel Anthony (*R.A.F.V.R.*) P. 8Sept.
Marsden, Robert George Gordon Maiben (*R.A.F.V.R.*) P. 8Sept.
Dickie, Eric John (*R.A.F.V.R.*) P. 8Sept.
Hewer, Reginald Thomas (*R.A.F.V.R.*) P. 8Sept.
Miller, Ninian Stuart (*R.A.F.V.R.*) P. 8Sept.
Pemberton, Paul Ivor Wedgwood (*R.A.F.V.R.*) P. 8Sept.
Fowler, George Eric (*R.A.F.V.R.*) P. 8Sept.
Simmons, Nicholas Palmer (*R.A.F.V.R.*) P. 11Sept.
Rittey, Harry Reginald (*R.A.F.V.R.*) P. 11Sept.
Watkins, William David Gordon P. 11Sept.
Farrell, Anthony White (*R.A.F.V.R.*) P. 14Sept.
Watkins, William David Gordon P. 11Sept.
Farrell, Anthony White P. 14Sept.
Williamson, Richard John P. 18Sept.

General Duties Branch
(AIR OBSERVERS)

Pilot Officers—*contd.*

1940

Bosley, John Eric (*R.A.F.V.R.*) P. 19Sept.
Kayes, Ivan Arnold (*R.A.F.V.R.*) P. 22Sept.
Mercer, Lewis Henry (*R.A.F.V.R.*) P. 22Sept.
Fenton, William Johnston (*R.A.F.V.R.*) P. 22Sept.
Gates, Donald Henry (*R.A.F.V.R.*) P. 22Sept.
Higgins, Peter John (*R.A.F.V.R.*) P. 22Sept.
Seager, Kenneth Frank (*R.A.F.V.R.*) P. 22Sept.
Morris, Patrick Leslie O'Neil(*R.A.F.V.R.*) P. 22Sept.
Wellman, Leonard Charles(*R.A.F.V.R.*) P. 22Sept.
Leuw, Peter Arthur (*R.A.F.V.R.*) P. 22Sept.
Bitmead, Peter Arnold (*R.A.F.V.R.*) P. 22Sept.
Sharvell, George Eltham(*R.A.F.V.R.*) P. 22Sept.
Mountain, Herbert Hulin (*R.A.F.V.R.*) P. 22Sept.
Robinson, John Hedley (*R.A.F.V.R.*) P. 22Sept.
Ross, Kenneth (*R.A.F.V.R.*) P. 22Sept.
Goodwin, Paul Allen (*R.A.F.V.R.*) P. 22Sept.
Browne, Kenneth Charles (*R.A.F.V.R.*) P. 22Sept.
Thomas, David Vivian Hussey P. 23Sept.
Nicholl, Charles Alan 25Sept.
Wyness, Robert Francis, *D.F.M.* P. 3Oct.
Harvey, Maxwell Ronald P. 4Oct.
Moody, Alfred John P. 4Oct.
Howell, William Thomas Howard P. 4Oct.
Wetherell, Hugh Iden (*R.A.F.V.R.*) P. 6Oct.
Carter, John (*R.A.F.V.R.*) P. 6Oct.
Wallenstein, Maurice Max P. 9Oct.
Crouch, Alfred Martin P. 9Oct.
Forgeard, Arthur Edward P. 9Oct.
Stroug, Joseph Henry, *D.F.M.* P. 9Oct.

1940

Anstey, Norman Rhys *D.F.M.* P. 16Oct.
Adams, George Redvers Newton (*R.A.F.V.R.*) P. 20Oct.
Bull, Derek Maxwell (*R.A.F.V.R.*) P. 20Oct.
Stone, Herbert Anthony Leicester (*R.A.F.V.R.*) P. 20Oct.
Thornes, Michael Anthony (*R.A.F.V.R.*) P. 20Oct.
Troup, Geoffrey (*R.A.F.V.R.*) P. 20Oct.
Bellerby, Denys (*R.A.F.V.R.*) P. 20Oct.
Bilbe-Robinson, Allan (*R.A.F.V.R.*) P. 20Oct.
McCosh, Hargrave (*R.A.F.V.R.*) P. 20Oct.
Rendle, Richard Cardew(*R.A.F.V.R.*) P. 20Oct.
St. John - Spencer, Redvers Stanislaus Cavendish Nelson (*R.A.F.V.R.*) P. 20Oct.
Basham, John Angus (*R.A.F.V.R.*) P. 20Oct.
Cruikshank, David James Williamson (*R.A.F.V.R.*) P. 20Oct.
Serle, Patrick Phillip Oswald(*R.A.F.V.R.*) P. 20Oct.
Williams, Robert John Wyndham (*R.A.F.V.R.*) P. 20Oct.
Birch, Gordon Kenneth (*R.A.F.V.R.*) P. 20Oct.
Dawson, Raymond Woodrow (*R.A.F.V.R.*) P. 20Oct.
Jones, Phillip Henry Inigo (*R.A.F.V.R.*) P. 20Oct.
McNeill, Stanley (*R.A.F.V.R.*) P. 20Oct.
Wood, Harold Ernest (*R.A.F.V.R.*) P. 20Oct.
Booth, Kenneth Edward Richardson (*R.A.F.V.R.*) P. 20Oct.
Hewitson, Leslie Barker (*R.A.F.V.R.*) P. 20Oct.
McCutcheon, Dennis James (*R.A.F.V.R.*) P. 20Oct.
Mearns, Alfred Kenneth (*R.A.F.V.R.*) P. 20Oct.
Mutter, James Gordon (*R.A.F.V.R.*) P. 20Oct.

1940

Sammons, Reginald Gwynne (*R.A.F.V.R.*) P. 20Oct.
Shannon, John Edward (*R.A.F.V.R.*) P. 20Oct.
Wales, Richard Garneys (*R.A.F.V.R.*) P. 20Oct.
Collis, Gordon (*R.A.F.V.R.*) P. 23Oct.
Benson, Ernest Ryan (*R.A.F.V.R.*) P. 3Nov.
Gourlay, William Leslie (*R.A.F.V.R.*) P. 3Nov.
Linley, Walter (*R.A.F.V.R.*) P. 3Nov.
Lupton, Thomas George (*R.A.F.V.R.*) P. 3Nov.
Struthers, Alastair Fulton (*R.A.F.V.R.*) P. 3Nov.
Thain, George Trevor (*R.A.F.V.R.*) P. 3Nov.
Vevers, Robert (*R.A.F.V.R.*) P. 3Nov.
Waite, John Henry (*R.A.F.V.R.*) P. 3Nov.
Walls, Joseph Henry (*R.A.F.V.R.*) P. 3Nov.
Whitsed, John (*R.A.F.V.R.*) P. 3Nov.
Wyles, Thomas Karl (*R.A.F.V.R.*) P. 3 Nov.
Buchan, Robert Murray (*R.A.F.V.R.*) P. 3Nov.
Mulligan, Anthony Delavney (*R.A.F.V.R.*) P. 3Nov.
Rumsey, Reginald James (*R.A.F.V.R.*) P. 3Nov.
Taylor, Desmond Roy (*R.A.F.V.R.*) P. 3Nov.
Waterfall, John Terence (*R.A.F.V.R.*) P. 13Nov.
Baillie, John (*R.A.F.V.R.*) P. 17Nov.
Batzofin, Hyman (*R.A.F.V.R.*) P. 17Nov.
Bruce, Alistair Ferguson (*R.A.F.V.R.*) P. 17Nov.
Fuller, Geoffrey Mason (*R.A.F.V.R.*) P. 17Nov.
Glenn, Keith Fereday (*R.A.F.V.R.*) P. 17Nov.
Goode, George Edward Frederiek (*R.A.F.V.R.*) P. 17Nov.
Hutton, Anthony Wood (*R.A.F.V.R.*) P. 17Nov.
Rich, Kenneth John (*R.A.F.V.R.*) P. 17Nov.

General Duties Branch
(AIR OBSERVERS)

Pilot Officers—*contd.*

1940

Brain, Leonard Arthur (*R.A.F.V.R.*) P. 20Nov.
Hutcherson, Sidney James Barnard P. 20Nov.
Chadwick, John Messiter (*R.A.F.V.R.*) P. 24Nov.
Cotton, Robin Lindsay (*R.A.F.V.R.*) P. 24Nov.
Cushion, John Peter Boston (*R.A.F.V.R.*) P. 24Nov.
Durrant, Lindsay Edward (*R.A.F.V.R.*) P. 24Nov.
Griffith-Jones, Theodore (*R.A.F.V.R.*) P. 24Nov.
Hughes-Chamberlain, Aylmer (*R.A.F.V.R.*) P. 24Nov.
Mackie, George Yull (*R.A.F.V.R.*) P. 24Nov.
Burnett, William Rodger (*R.A.F.V.R.*) P. 1Dec.
Clayton, Francis Theophilus (*R.A.F.V.R.*) P. 1Dec.
Flory, Keith Savile (*R.A.F.V.R.*) P. 1Dec.
Hamilton, Arthur Patrick Henry (*R.A.F.V.R.*) P. 1Dec.
Hetherington, Wilfred (*R.A.F.V.R.*) P. 1Dec.
Jack, Desmond Hugh Morton (*R.A.F.V.R.*) P. 1Dec.
Langley-Rippon, Clive (*R.A.F.V.R.*) P. 1Dec.
Maciver, Norman Crichton (*R.A.F.V.R.*) P. 1Dec.
Malley, James Young (*R.A.F.V.R.*) P. 1Dec.
Marsh, Kenneth Granville Anderton (*R.A.F.V.R.*) P. 1Dec.
Molloy, Paul (*R.A.F.V.R.*) P. 1Dec.
Moore, Leslie John (*R.A.F.V.R.*) P. 1Dec.
Morris, Peter Boynes (*R.A.F.V.R.*) P. 1Dec.
Newborough, Sidney George (*R.A.F.V.R.*) P. 1Dec.
O'Donnell, Keith Percival Squire (*R.A.F.V.R.*) P. 1Dec.

1940.

Powell, Clifford William Morgan (*R.A.F.V.R.*) P. 1Dec.
Robinson, Alan George (*R.A.F.V.R.*) P. 1Dec.
Robson, Alastair William (*R.A.F.V.R.*) P. 1Dec.
Slade, Ralph Martin (*R.A.F.V.R.*) P. 1Dec.
Starkey, Charles Frank (*R.A.F.V.R.*) P. 1Dec.
Ellner, Ernest Edward (*R.A.F.V.R.*) P. 1Dec.
Aspey, Harold Edward P. 11Dec.
Deyell, Douglas Keith P. 11Dec.
Hanningan, William Hugh P. 11Dec.
Holden, Frederick William P. 11Dec.
Presland, Roland Reginald P. 11Dec.
Grisman, William Jack P. 11Dec.
Gill, Alexander George (*R.A.F.V.R.*) P. 11Dec.
Jones, Cecil Frank (*R.A.F.V.R.*) P. 15Dec.
Wilson, Frank (*R.A.F.V.R.*) P. 15Dec.
Binns, Harry Fletcher (*R.A.F.V.R.*) P. 15Dec.
Scriven, Douglas Richard Samuel (*R.A.F.V.R.*) P. 15Dec.
Snelling, Alfred Victor (*R.A.F.V.R.*) P. 15Dec.
Foster, Welsh, *D.F.M.* P. 18Dec.
Knowles, John Samuel P. 18Dec.
Russell, John Edward P. 18Dec.
Hawkins, Albert John, *D.F.M.* P. 18Dec.
Welch, Roy Hector P. 18Dec.
Bassage, Charles Thomas (*R.A.F.V.R.*) P. 18Dec.
Garside, Edwin (*R.A.F.V.R.*) P. 18Dec.
Gee, Robert Urban (*R.A.F.V.R.*) P. 20Dec.
Hunter, William James (*R.A.F.V.R.*) P. 28Dec.

1940

Burton, Albert Cyril (*R.A.F.V.R.*) P. 29Dec.
Conner, Grange Lionel (*R.A.F.V.R.*) P. 29Dec.
Gibb, Allan Harris (*R.A.F.V.R.*) P. 29Dec.
Hood, Tom Collier (*R.A.F.V.R.*) P. 29Dec.
Stephens, William Henry (*R.A.F.V.R.*) P. 29Dec.
Cadman, Arthur Robert P. 8Jan.
Durham, Robert McDougal P. 8Jan.
Smith, Vernon Richard P. 8Jan.
Belcher, George (*R.A.F.V.R.*) P. 12Jan.
Bricknell, John Adam (*R.A.F.V.R.*) P. 12Jan.
Burbridge, George Frederick (*R.A.F.V.R.*) P. 12Jan.
Pillans, Matthew Morton (*R.A.F.V.R.*) P. 12Jan.
Jones, Basil (*R.A.F.V.R.*) P. 17Jan.
Potter, Arnold (*R.A.F.V.R.*) P. 17Jan.
Macleod, John Daniel McCalman (*R.A.F.V.R.*) P. 17Jan.
Midgley, David Arnold Eric (*R.A.F.V.R.*) P. 17Jan.
Alderson, Peter, *D.F.M.* (*R.A.F.V.R.*) P. 22Jan.
Halls, Philip Edmund Lindsay (*R.A.F.V.R.*) P. 22Jan.
Gill, Julian (*R.A.F.V.R.*) P. 26Jan.
Ivens, Douglas Hickling (*R.A.F.V.R.*) P. 26Jan.

Acting Pilot Officer

1940

Linton, James Hugh Arnold (*R.A.F.V.R.*) P. 6Feb.

General Duties Branch—Flying Officers

(NAVIGATION INSTRUCTORS)

Flying Officers

1940

Cheshire, Robert Cecil (*R.A.F.V.R.*) 23Aug.
Colcpeper, Philip Nicholas (*R.A.F.V.R.*) 23Aug.
Collins, Kenneth Rawson (*R.A.F.V.R.*) 23Aug.
Fowler, Howard Byron (*R.A.F.V.R.*) 23Aug.
Harding-Raynes, William Stanley (*R.A.F.V.R.*) 23Aug.
Hek, Alfred Edward (*R.A.F.V.R.*) 23Aug.
Knight, Francis Edgar (*R.A.F.V.R.*) 23Aug.
Littleton, Geoffrey (*R.A.F.V.R.*) 23Aug.
Mann, Harold James (*R.A.F.V.R.*) 23Aug.
Nelson, Stanley (*R.A.F.V.R.*) 23Aug.
Ramsay, Wiiiiam Alexander (*R.A.F.V.R.*) 2Sept.
Baddeley, Noel (*R.A.F.V.R.*) 25Oct.
Bambro, William (*R.A.F.V.R.*) 25Oct.
Bruce, John Samuel (*R.A.F.V.R.*) 25Oct.
Burrows, George Beavis(*R.A.F.V.R.*) 25Oct.
Dickens, Peter Charles (*R.A.F.V.R.*) 25Oct.
Emery, John Jamieson (*R.A.F.V.R.*) 25Oct.
Gordon, James Wilson (*R.A.F.V.R.*) 25Oct.
Hall, Eric Standring (*R.A.F.V.R.*) 25Oct.
Lockerbie, John Cassini (*R.A.F.V.R.*) 25Oct.
Mackillop, Evan Douglas Jeffrey (*R.A.F.V.R.*) 25Oct.
Marsh, Ronald Charles (*R.A.F.V.R.*) 25Oct.
Sim, John Mackenzie (*R.A.F.V.R.*) 25Oct.
Warrall, John Oldfield (*R.A.F.V.R.*) 25Oct.
Green, EdwardBrookes (*R.A.F.V.R.*) 1Nov.
Millard, Sidney Richardson (*R.A.F.V.R.*) 1Nov.
Saul, Jonathan Patrick (*R.A.F.V.R.*) 1Nov.

1940

Gillard, Arthur Thomas (*R.A.F.V.R.*) 1Nov.
Johns, Renouf William Arnold (*R.A.F.V.R.*) 1Nov.
Malley, John Price (*R.A.F.V.R.*) 1Nov.
Roberts, Charles Wulstan (*R.A.F.V.R.*) 1Nov.
Bowie, Colin John McNeill (*R.A.F.V.R.*) 12Nov.
Gardner, Alan Clive (*R.A.F.V.R.*) 12Nov.
Giles, Norman Eric Mordaunt (*R.A.F.V.R.*) 12Nov.
Canton, William Vernon (*R.A.F.V.R.*) 23Nov.
Jennings, Leonard Deane (*R.A.F.V.R.*) 23Nov.

1941

Thompson, Norman Howard (*R.A.F.V.R.*) 21Jan.
Smith, John Robert (*R.A.F.V.R.*) 21Jan.
Fisher, William (*R.A.F.V.R.*) 21Jan.
Cameron, John (*R.A.F.V.R.*) 21Jan.

TECHNICAL BRANCH

(Engineers)

Air Commodore

1940

Morris, Alfred Samuel, *O.B.E.* (*t*) 1Dec.

Dawson, Grahame George, *psa.* (*Acting Air Vice-Marshal 1st Dec. 1940.*) 1Dec.

Group Captains

1933

Gordon-Dean, Horace, *A.F.C.*, *p.s.a.* (*ret.*) 1July

1938

Leask, Kenneth Malise St. Clair Graeme, *M.C.* 1Jan.

1939

Turner, Cresswell, *A.F.C.* 1Jan.

Cooke, Cyril Bertram, *C.B.E.* 1Jan.

oach, Harold Jace, *O.B.E.*, *A.F.C.* 1Apr.

Lucking, David Frederick 1Apr.

Townesend, Ernest John Dennis 1Apr.

1940

Norton, Frederick Arthur (*t*) 1Jan.

Benson, Seymour Stuart, *A.F.C.* (*t*) 1Jan.

Fulljames, Reginald Edgar Gilbert, *M.C.* (*t*) 1Mar.

Iles, Leslie Millington, *A.F.C.* (*t*) 1Mar.

Thornton, Edward (*t*) 1June

Beardsworth, Herbert Ivor Trentham, *p.s.a.* (*t*) 1June

Maitland, Charles Edmund, *D.F.C.*, *A.F.C.* (*t*) 1June

Dickison, William, *D.S.M.* (*t*) 1Sept.

Chinery, Cecil Ferdinand, *O.B.E.* (*t*) 1Sept.

Warne-Browne, Thomas Arthur, *D.S.C.* (*t*) 1Sept.

Daly, George Dermot, *D.F.C.* (*t*) 1Sept.

Harvey, Leslie Gordon (*t*) 1Sept.

Heslop, Herbert William, *O.B.E.* (*t*) 1Sept.

Williamson-Jones, Clarence Edward, *D.F.C.* (*t*) 1Sept.

De Courcy, John Arthur Gerald, *M.C.* (*ret.*) (*t*) 1Dec.

Rodwell, Robert John (*t*) 1Dec.

Walkington, Christopher Tom (*t*) 1Dec.

Allen, Charles Edward Hamilton, *D.F.C.* (*t*) 1Dec.

Leigh, Hubert Poyntz-Gaynor (*t*) 1Dec.

1941

Clougstoun, Tom Oswald (*t*) 1Mar.

Winch, James Henry (*t*) 1Mar.

Pack, George Thomas Harvey (*t*) 1Mar.

Clapper, Donald William (*t*) 1Mar.

1941

Birkingshaw, George William, *p.s.a.* (*t*) 1Mar.

Starley, Richard Douglas, *M.C.* (*t*) 1Mar.

de St. Leger, Rene John Max (*t*) 1Mar.

Weedon, Colin Winterbotham, *p.s.a.* (*t*) 1Mar.

Boswell, Kenneth Lenton, *O.B.E.* (*t*) 1Mar.

Case, Albert Edward (*t*) 1Mar.

Nelson, Hugh *M.B.E.* (*t*) 1Mar.

Bird, Thomas George (*t*) 1Mar.

Technical Branch
(ENGINEERS)

Wing Commanders

1918

Cave - Brown - Cave, Thomas Reginald, *C.B.E., q.s.* (*Ret.*) 1Apr.
Padley, George Horace Paty (*ret.*) 1Jan.

1937

Broadberry, Eric William 1Apr.

1938

Warwick, Alwyn John 1July
Titmas, John Francis 1Nov.

1939

Vernon, Frederick Edward, *O.B.E.* 1Jan.
Ridgway, Michael Walter Crang 1Mar.
Shepherd, Gordon Carruthers 1Apr.
Jones, Robert Owen 1Apr.

1940

Rapley, Cyril (*t*) 1Jan.
Hutton, Arthur Francis, *D.F.C.* (*t*) 1Jan.
Wake, John Hugh Coulson, *p.s.a.* (*t*) 1Jan.
Dearth, Eric Charles (*t*) 1Jan.
Blockey, Paul Sandland, *p.s.a.* (*t*) 1Jan.
Powle, John Henry (*t*) 1Jan.
Tighe, Charles Herbert *D.F.C.* (*t*) 1Jan.
Rhind, George Bruce Milligan (*t*) 1Jan.
Paish, Atholl Ernest(*t*) 1Jan.
James, William Edward (*t*) 1Mar.
Golder, William Henry, *D.S.M.* (*t*) 1Mar.
Pigott, Owen Rupert (*t*) 1Mar.

1940

Tattersall, William Alfred (*t*) 1Mar.
Steedman, Edward Blakeway (*t*) 1Mar.
Hawkings, John Alfred (*t*) 1Mar.
Coaker, Charles Francis Carey (*t*) 1Mar.
Fallick, Eric Edward (*t*) 1Mar.
Parker, Hugh Marcus Geoffrey (*t*) 1Mar.
Badley, William (*t*) 1June
Walker, Henry John(*t*) 1June
Buxton, Geoffrey Mungo, *p.s.a.* (*t*) 1June
Stevens, Arthur Montague (*t*) 1June
Carvell, Ronald Joseph (*t*) 1June
Freebody, Wilfred Leslie, *A.F.C.* (*t*) 1June
Morshead, Vernon Dillon (*t*) 1June
Ewing, William George Hamilton (*t*) 1June
Whittle, Frank (*t*) 1June
Lacey, George (*t*) 1Sept.
Turner, John (*t*) 1Sept.
Snow, Charles (*t*) 1Sept.
Little, Herbert (*t*) 1Sept.
Harrison, Archibald Henry, *D.S.M.* (*t*) 1Sept.
Thorpe, Edward Frederick (*t*) 1Sept.
Cashmore, Frederick Horace (*t*) 1Sept.
Bradley, Percy Frederick George (*t*) 1Sept.
Proctor, George Henry Herbert (*t*) 1Sept.
Jordan, Reginald Charles, *p.s.a.* (*t*) 1Sept.
Tadman, John Frederick, *C,G,M,* (*t*) 1Sept.
Coleman, Edward, *D.F.M.* (*t*) 1Sept.
Hartley, Christopher Edgar (*t*) 1Sept.
Tait, Norman Alexander (*t*) 1Sept.
Green, George Douglas (*t*) 1Sept.
Smith, Elias Charles Walter Stephen (*t*) 1Sept.
Read, John Victor, *M.B.E.* (*ret.*) (*t*) 1Dec.

1940

Gwyer, Percy Edward *M.B.E.* (*ret.*) (*t*) 1Dec.
Prance, Dennis Caldwell (*t*) 1Dec.
Perkins, Maxwell Edmund Massy (*t*) 1Dec.
Alexander, George Frederick (*t*) 1Dec.
Farnhill, Geoffrey (*t*) 1Dec.
Upton, Sidney (*ret. retained under K.R. 3543*) (*t*) 1Dec.
Hayman, Charles Henry Valentine (*t*) 1Dec.
Smythe, Dennis William (*t*) 1Dec.
Mutch, John (*t*) 1Dec.
Dicken, Harold Edward (*t*) 1Dec
Cauthery, Ronald Peart, *p.s..a* (*t*) 1Dec.
Matson, Bernard Nelson (*t*) 1Dec.
Worstall, William Robert (*t*) 1Dec.
Harrison, Rowland Baron (*t*) 1Dec.
Smith, Clarence Herbert (*t*) 1Dec.

1941

Pearce, Edward Roy *O.B.E.* (*t*) 1Mar.
Rutter, Norman Calpoy Simpson (*t*) 1Mar.
Husbands, William Herbert (*t*) 1Mar.
Holland, Arthur Lawrence (*t*) 1Mar.
Shaw, Richard Griffith (*t*) 1Mar.
Reed, William Stanley (*t*) 1Mar.
Murphy, John Joseph (*t*) 1Mar.
Houlbrook, William Leigh (*t*) 1Mar.
Stokes, Frank Edmund (*t*) 1Mar.
Best, Gordon Livingstone (*t*) 1Mar.
Gibson, Donald Andrew (*t*) 1Mar.
Pyke, Alan (*t*) 1Mar.
Watt, George Ernest(*t*) 1Mar.
Price, Derek (*t*) 1Mar.
Keddie, William Morgan (*t*) 1Mar.

Technical Branch
(ENGINEERS)

Wing Commanders —*contd.*

1941

Chamberlain, Arthur Patrick (*t*) 1Mar.
Russell, Harold Martin (*t*) 1Mar.
Rotherham, John Kevitt (*t*) 1Mar.
Ash, Walter Noel (*t*) 1Mar.
1918
Maclachlan, James Robert (*t*) 1Mar.
Woods, William Daniel (*t*) 1Mar.
Pope, John Clifford (*t*) 1Mar.
Stone, Richard George (*t*) 1Mar.
Powell, Anthony George (*t*) 1Mar.
Shipley, Edwin (*t*) 1Mar.
Beckwith, William Flint (*t*) 1Mar.
Young, Thomas Gray (*t*) 1Mar.
Dadswell, Leslie David (*t*) 1Mar.
Becker, Bernard Horace (*t*) 1Mar.

Technical Branch
(ENGINEERS)

Squadron Leaders.

1918

Kemper, Joseph *M.B.E.* (*ret.*) 1Apr.

1937

Ginman, William Henry, *M.B.E.* 1Apr.
Moon, Thomas Henry 1Apr.
Hutchins, John William 1Apr.
Silwyn - Roberts, Glynn, *A.F.C.* 1Dec.

1938

Thomson, Paul Gardner 1Feb.
Johnson, Charles Henry (*ret. retained udder K.R. 3543*) 1July

1939

Wakelin, Norman William 1June
Hurley, Harold Berkeley 1Aug.
Peel, Geoffrey William 1Aug.
Clapp, Owen Wilson (*R.A.F.O.*) 25Aug.

1940

Williams, Douglas Warner (*t*) 1Jan.
Bandidt, Alan Francis (*t*) 1Jan.
Robinson, Bruce (*t*) 1Jan.
Atkins, John Edward (*w. 29.11.40*) 1Mar.
Brown, John Thomas (*t*) 1Mar.
Guttery, Thomas Ewart, *M.B.E.* (*t*) 1Mar.
Fidler, Charles Alexander Cornelius *D.C.M.* (*ret.*) (*t*) 1Sept.

1940

Bayley, John William, *M.B.E.* (*t*) 1Sept.
Irens, Henry James (*t*) 1Sept.
Samson, Bryan (*t*) 1Sept.
Hammond, Frederick George (*t*) 1Sept.
Loughhead, William James (*t*) 1Sept.
Newton, Daniel Henry *M.B.E.* (*t*) 1Sept.
Mayes, Walter Robert, *D.S.M.*, *A.F.M.* (*t*) 1Sept.
Baker, Charles William, *M.B.E.* (*t*) 1Sept.
Casey, Vincent Joseph (*t*) 1Sept.
Newing, Hugh Ernest (*t*) 1Sept.
McDiarmid, Pierce, *A.F.M.* (*t*) 1Sept.
Hipwood, Henry (*t*) 1Sept.
Whenman, Frederick Charles (*t*) 1Sept.
Downer, Maurice (*t*) 1Sept.
Birch, Samuel William (*t*) 1Sept.
Tuckey, John Henry (*t*) 1Sept.
Sanders, Henry John (*t*) 1Sept.
Knight, Edmund John Algernon (*t*) 1Sept.
Rolles, Benjamin Henry (*t*) 1Sept.
Griffiths, Thomas (*t*) 1Sept.
Clowes, Hubert Richard (*t*) 1Sept.
King, William Henry (*t*) 1Sept.
Nicholas, Alfred James (*t*) 1Sept.
Tough, James Kemp (*t*) 1Sept.
Steadman, John Crozier (*t*) 1Sept.
Oatway, Alfred Charles (*t*) 1Sept.
Magrath, Edward Leslie (*t*) 1Sept.
McKnight, Cyril Thomas (*t*) 1Sept.
Divett, Donald John (*R.A.F.O.*) (*w*) 10Oct.
Ovenden, Alan (*t*) 1Dec.
Sims, Cyril Edward (*t*) 1Dec.
Hickman, Albert Arthur Frederick (*t*) 1Dec.
Wilson, William Proctor (*t*) 1Dec.

1941

Preston, Harold (*R.A.F.O.*) (*t*) 1Mar.
Haynes, Richard John Efford (*R.A.F.V.R.*)(*ret.*) (*t*) 1Mar.
Rowe, Francis Charles Thorn (*R.A.F.V.R.*) (*t*) 1Mar.
Vine, Leslie Edward (*R.A.F.O.*) (*t*) 1Mar.
Best, Ralph (*t*) 1Mar.
McKeown, Edward Terence (*t*) 1Mar.

OFFICERS SERVING ON THE ACTIVE LIST OF THE R.A.F.

Technical Branch
(ENGINEERS)

Flight Lieutenants.

1939

Irens, Henry James 14Mar.
Jackson, Ronald William (*R.A.F.O.*) 26Aug.
Yeatman, Harry Morgan (*R.A.F.O.*) 28Aug.
Gott, Herbert, *D.S.M.* (*R.A.F.V.R.*) 1Sept.
Fletcher, Alec Arthur (*R.A.F.V.R.*) (*w*) 26Sept.
Walters, Claude Rickaby 26Sept.
Smith, Michael Arthur (*R.A.F.O.*) (*w*) 22Oct.
Blight, Samuel Wyatt 26Oct.
Rooms, Edward Norman, *A.F.M.* (*w*) 21Nov.
Furner, Horace (*w*) 3Dec.

1940

Rose, Lambert Horfield (*w*) 3Mar.
Wilson, Charles Henry (*w*) 6Mar.
Meager, George Guy (*w*) 16Apr.
Fitton, Thomas Edmond John (*w*) 21Apr.
Whitehead, Walter William (*w*) 24Apr.
Webster, William, *M.B.E.* **P.** 18May
Chambers, Ivor Frank (*w*) 18 May
Willis, Frederick John Archer **P.** 18May
Trevithick, Charles Leonard 18May
Cadman, Henry, *A.F.M.* (*w*) 18May
Squires, William **P.** 18May
Clayson, Archibald Ernest 18May
Pcarce, Albert Edward 18May
Mill, Malcolm Frederick George, *D.F.M.* 18May
Day, David John (*w*) 18May
Scoley, Percy Henry 18May
Kirk, Frank Alban **P.** 18May
McCarthy, William 18May

1940

Brushwood, Horace Edgar (*w*) 18May
Davies, Albert Edward (*w*) 18May
Herrick, Robert **P.** 18May
Begrie, Peter George Grant **P.** 18May
Scrivener, Walter John 18May
Brett, Jackson Sydney, *A.F.M.* 18May
Frost, William Robert 18May
Bradshaw, Joseph **P.** 18May
Harrison, George Henry 18May
Bell, Robert Leslie 18May
Catton, Frederick Herbert 18May
Myles, Herbert, *A.F.M.* 18May
Mattingley, Frederick Frank Spear 18May
Clifton, Alfred 18May
Millyard, Harry Leslie 18May
Paley, Ernest Robert 18May
Barnard, William John Stephen, *M.B.E.* 18May
Hucker, Leonard George 18May
Vautier, Bertram Alfred 18May
Gouch, Richard Drope 18May
Davey, Leslie 18May
Moore, Maurice William 18May
Jackson, Ernest Douglas 18May
Marks, Alec 18May
Williams, Archibald George 18May
Stevens, Frederick 18May
Kendall, Alec Baden, *M.B.E.* 18May
Parish, Arthur James Valentine 18May
Claxton, Norman Leslie 18May
Moore, Walter 18May
Evans, Frank, *D.F.M.* (*w*) 1June
Scarff, Thomas Arthur (*w*) 11July
Westhorpe, Arthur Charles Philip (*R.A.F.O.*) (*w*) 28July

1940

Banks, Francis Rodwell (*R.A.F.V.R.*) (*w*) 29July
Brooke, John North Hewlett (*R.A.F.V.R.*) (*w*) 21Aug.
Cooper, Hugh (*w*) 23Aug.
Spencer, Leonard (*w*) 23Aug.
Dunk, James William, *M.B.E.* (*w*) 23Aug.
Thomas, Tom Llewellyn (*w*) 23Aug.
Mackie, George Mair (*w*) 23Aug.
Maynard, Charles (*w*) 23Aug.
Kerchey, Frederick (*w*) 23Aug.
Spry, Charles Henry (*w*) 23Aug.
Lodge, William (*w*) 23Aug.
Bond, Trevor Ernest (*w*) 23Aug.
Mather, Samuel (*w*) 23Aug.
Jenkins, Walter (*w*) 23Aug.
Henwood, Frank William (*w*) 23Aug.
Wall, Frederick (*w*) 23Aug.
Salter, Ernest (*w*) 23Aug.
Pollitt, Tom Urquhart (*w*) 25Aug.
Steadman, Frederick Charles (*w*) 15Sept.
Lewis, Hubert John (*R.A.F.V.R.*) (*w*) 20Sept.
Lawrence, Walter George (*w*) 10Oct.
Hartley, Clifford (*w*) 12Oct.
James, Clifford George (*w*) 13Oct.
Balshaw, James (*w*) 17Oct.
Hyde, Jack (*R.A.F.V.R.*) (*w*) 29Oct.
Leary, Edward Spencer (*w*) 6Nov.
King, Arthur Henry (*w*) 21Nov.
Connerton, Charles Daniel (*w*) 28Nov
Wicks, Frank (*w*) 6Dec.
Romanis, Robert Dickson (*w*) 13Dec.
Pearson, Richard Cyril (*w*) 18Dec.

Technical Branch
(ENGINEERS)

Flying Officers.

1937

Hall, Percy, *M.B.E.* 23Aug.
Hanglin, Albert 23Aug.
Pope, Charles Allen 23Aug.

1938

Tomblin, Henry Norman 6Apr.
Freemantle, Fred Collis 6Apr.
Evans, Frank, *D.F.M.* 6Apr.
Johnson, Clarence George 6Apr.
Drinkwater, Tom 6Apr.
Green, James Cecil 6Apr.
Grennan, Michael Joseph 6Apr.
Morton, Frank Harold 6Apr.
Stanway, Harold 6Apr.
Abraham, Bertram Jonas 6Apr.
Sillitoe, Edward Alma 6Apr.
Shimmons, Archibald Joseph 6Apr.
Lewis, Frederick Charles 6Apr.
Baines, Harold Joseph 6Apr.
Clare, Thomas 6Apr.
Kirby, Francis Charles Howard, M.B.E. 6Apr.
Wicks, Frank, *M.B.E.* 6Apr.
Hughes, Herbert Valentine, *M.B.E.*, *A.F.M.* 6Apr.
Womersley, William George 6Apr.
Gilder, Basil Ernest 6Apr.
Barker, Harry Walter 6Apr.
Spinks, William Percival 6Apr.
Maun, Thomas Loveseed 6Apr.
McDonald, Ernest Hector 6Apr.
Robinson, John Albert Christopher 6Apr.
Nelson, Thomas Victor 6Apr.
White, Francis 6Apr.
Witts, Hubert Courteney 6Apr.
Blake, Ernest 6Apr.
Keates, John Trevor William Beresford 6Apr.

1939

Pearce, Thomas James William Samuel 12June
Nicholls, Richard 12June
Taylor, Edwin Reginald John 12June
Vatcher, Harry, *M.B.E.* 12June
Perry, Alfred Horace 12June
Evendeu, Albert George 12June
Wyatt, Amos Edward 12June
Faulkner, John William 12June
teele, William 12June
Pearce, Francis Henry 12June
Summers, Albert Salmon 12June
Beadle, Edward Thomas 12June
Haskell, Arthur James 12June
Robbins, Arthur Seymour 12June
Lang, William Braithwaite 12June
Kerr, Alexander Stevenson 12June
Dickinson, Richard 12June
Westwood, Edwin Frederick 12June
Robertson, Raymond Stewart 12June
Dracup, Eli 12June
Chedd, Reginald John, *M.S.M.* 12June
Collins, Albert Bert 12June
Blundell, Albert Edward 12June
Hancock, Richard William 12June
Matthews, William Murray 12June
Gribben, Edward James P 12June
Matthews, Arthur 12June
Rudd, William 12June
Nash, John 12June
Gardner, Norman, *D.F.M.* 12June
Cains, Percy James 12June
Clarke, Edward George 12June
Dobbins, Percy 12June
Hards, John Brown 12June
Mills, Wilfred Lawrence 12June
Lucas, Cecil Herbert 12June
Stone, John Robert 12June
Saunders, Matthew William Stewart 12June
Elvin, William John 12June

1939

Gentry, Edwin Sidney 12June
Hills, Frederick 12June
Mills, Frank George 12June
Basham, George Edward 12June
Howard, Cyril Frank 12June
Wright, Lennox Thompson 12June
Bevis, Percy Cecil P. 12June
Prigmore, George 12June
Cheesman, Ernest George 12June
Frost, Walter James 12June
Baldwin, George 12June
Syzling, William Harold Charlie 12June
Collins, George Albert Victor 12June
Browne, Stanley Frank 12June
Vallis, Percy Samuel Victor 12June
Ward, Francis Henry 12June
Cockell, George Frederick 12June
Crane, Bernard, *A.F.M.* 12June
Giles, Cecil Frederick 12June
Brown, Joseph Ezra, *A.F.M.* 12June
Burleigh, Albert Henry 12June
Sawyer, Walter William Thomas 12June
Pearson, Richard Cyril 12June
McRae, Colin James Fraser 12June
Cadman, Harold 12June
Booth, William Arthur 12June
Blake, Harold Gordon 12June
Scullard, Leonard, *M.B.E.* 12June
James, William John 12June
Reed, William Solomon 12June
Dawes, Percival Wilfred James 12June
Clark, Arthur Robert 12June
Goat, George William 12June
Gammack, Douglas John 12June
Saddington, Charles Reginald 12June
Cave, Albert Ferdinand 12June
Jackson, Robert John Bazley 12June

Technical Branch
(ENGINEERS)

Flying Officers
—contd.

1939

Hammond, Frederick Gilders, *A.F.M.* 12June
Gallie, John 12June
O'Connor, Louis Paul 12June
Honey, Percy, *M.B.E.* 12June
Horton, James Ebenezer, *M.B.E.* 12June
Leicester, Thomas Edward P. 12June
Dixon, Victor Albert Baden 12June
Martin, Ernest Henry James 12June
Green, Arthur William 12June
Cotterell, Frederick Percy 12June
Geddes, William Hamilton 12June
Easdown, William Arthur 12June
Bennett, John Arthur 12June
Kelly, Lawrence (*w*) 26June
Garratt, Gerald Reginald Mansel (*R.A.F.V.R.*) 25Aug.
Drew, Edward Dundonald (*R.A.F.V.R.*) 25Aug.
Prescott, Arthur 26Aug.
Whitehead, Walter William (*R.A.F.O.*) 26Aug.
Perring, Hubert (*R.A.F.O.*) 26Aug.
Palmer, Reginald Faithful (*R.A.F.V.R.*) 26Aug.
Turner, Horace Reginald (*R.A.F.O.*) 28Aug.
David, Edward Ivor (*R.A.F.V.R.*) 31Aug.
Buxton, Henry (*R.A.F.V.R.*) 1Sept.
Anderson, Malcolm Webster (*R.A.F.V.R.*) 1Sept.
Barney, Lewis Winter (*R.A.F.V.R.*) 1Sept.
Webb, Henry (*R.A.F.O.*) 3Sept.
Davies, Francis William Charles (*R.A.F.V.R.*) (*w*) 3Sept.
McLennan, John (*R.A.F.V.R.*) (*w*) 3Sept.
Hyams, Gordon Frank, *D.F.C.* (*R.A.F.V.R.*) (*w*) 4Sept.

1939

Baldwin, Owen Morgan, *D.F.C.* (*R.A.F.O.*) 6Sept.
Broaakes-Carter, Bernard Purvis Purvis, *D.F.C.* (*R.A.F.V.R.*) (*w*) 6Sept.
Rankin, Robert Munro (*R.A.F.V.R.*) (*w*) 8Sept.
Isaac, Archibald Charles Thompson (*R.A.F.V.R.*) (*w*) 9Sept.
Wathes, John Weetman (*R.A.F.V.R.*) (*w*) 12Sept.
Blake-Smith, Cyril (*R.A.F V.R.*) (*w*) 12Sept.
McDougall, Anthony Isaac Alexander (*R.A.F.O.*) 25Sept.
Lawrence, John Cline (*R.A.F.V.R.*) (*w*) 26Sept.
Hucklebridge, Edward Cecil (*R.A.F.V.R.*) (*w*) 28Sept.
Herbert, Sydney (*R.A.F.O.*) 18Oct.
Hunt, Charles Frederick P. 18Nov.
Formby, Myles Lonsdale (*R.A.F.V.R.*) 20Nov.
Webster, Cecil (*R.A.F.O.*) 7Dec.

1940

Gladstone, John Howard (*R.A.F.O.*) 27Jan.
Trimm, Sidney Francis P. 14Mar.
Graham, Stanley Herbert P. 14Mar.
Shirley, James Arthur P. 14Mar.
Rutland, Cecil Neal P. 14Mar.
Bowles, Sidney Gibson P. 14Mar.
James, Alfred Reginald, *M.B.E.* P. 14Mar.
Hill, Edward James Gwynn P. 14Mar.
Richings, William Thomas P. 14Mar.
Mann, James P. 14Mar.
Casey, Abraham Modder P. 14Mar.
Bell, Andrew Anderson P. 14Mar.
Tyndall, Henry Alfred P. 14Mar.
Spikins, Frank P. 14Mar.
Somers, Guy Mousley P. 14Mar.

1940

Sparks, Leonard Alfred P. 14Mar.
McKay, John P. 14Mar.
Tucker, Charles Edward P. 14Mar.
Williams, John Albert P. 14Mar.
Cowdrey, George Royal P. 14Mar.
Briggs, Robert Donald P. 14Mar.
Herbert, Walter Henry P. 14Mar.
Thompson, William P. 14Mar.
Beer, Archibald Augustus James P. 14Mar.
Partridge, Frederick Arthur P. 14Mar.
Cole, George Geoffrey P. 14Mar.
Rowe, Frederick Harry Hawkswell P. 14Mar.
Bolton, Frank Henry P. 14Mar.
Freeman, James Guy P. 14Mar.
O'Neill, Leonard P. 14Mar.
Cutter, Harry Charles P. 14Mar.
Lee, Harold P. 14Mar.
Paxman, Frederick Neal, *A.F.M.* P. 14Mar.
Bedson, Frederick P. 14Mar.
Pritchard, Thomas James P. 14Mar.
Pink, William Norman P. 14Mar.
Brown, Percy P. 14Mar.
Hamilton, Andrew P. 14Mar.
Buckley, John P. 14Mar.
Saunders, Ralph P. 14Mar.
Woodthorpe, Reginald Claude P. 14Mar.
Holbourn, Cyril Walter P. 14Mar.
Addis, Thomas Henry P. 14Mar.
Briden, Stanley George P. 14Mar.
Potter, Donald George P. 14Mar.
McIntosh, John P. 14Mar.
Hearnden, Stephen Edward, *M.B.E.* P. 14Mar.
Woods, Horace, *M.M.* P. 14Mar.
*Blair, Ian Robert P. 14Mar.
Judd, Charles Alfred P. 14Mar.
Lapidge, William Stanley Ford P. 14Mar.
Tarlton, Alfred Victor, *M.M.* P. 14Mar.

* Qualified to perform A.I.D. Inspection duties.

Technical Branch
(ENGINEERS)

Flying Officers
—contd.

1940

Wilkinson, Rowland P. 14Mar.
Denne, Cecil Austin P. 14Mar.
Moore, Cecil Handel P. 14Mar.
Chitty, Francis Frederick William P. 14Mar.
Ling, James P. 14Mar.
Kettley, John Robert 14Mar.
Rawlinson, Jack, *A.F.M.* P. 14Mar.
Davies, John George P. 14Mar.
Howarth, John William P. 14Mar.
Ward, Arthur Henry, *A.F.M.* 14Mar.
Arthur, Henry Edsard P. 14Mar.
Cockran, Albert William P. 14Mar.
Darrant, John Stesart P. 14Mar.
George, Lewis P. 14Mar.
Saunders, Reginald Launcelot St. George P. 14Mar.
Chapman, Isaac P. 14Mar.
Wallace, William, *A.F.M.* P. 14Mar.
Newton, Stephen Robin P. 14Mar.
Cole, Edward John P. 14Mar.
Hughes, Arthur Sidney P. 14Mar.
Williams, Alvan P. 14Mar.
Abbitts, Ralph Norman P. 14Mar.
Cronkshaw, Charles Henry P. 14Mar.
Wooberry, Edward George P. 14Mar.
Smith, Walter P 14Mar.
Bramley, Frank Butler P. 14Mar.
Watts, Frank Maynard Northmore P. 14Mar.
Field, Sydney James P. 14Mar.
Clarke, Harry P. 14Mar.
Gray, Walter Edward P. 14Mar.
Davies, Cecil Thomas P. 14Mar.
Moncur, David P. 14Mar.
Meech, Hedley Sidney Horace P. 14Mar.
Ellcock, Thomas William P. 14Mar.
Newton, Herbert Kitchener P. 14Mar.

1940

Carter, Bertie William P. 14Mar.
Coleman, Percy George P. 14Mar.
*Cozens, George William John P. 14Mar.
Murphy, Alfred Hubert Frederick P. 14Mar.
Lainson, Leslie Harold P. 14Mar.
Bloodworth, Richard Lionel P. 14Mar.
Hendley, William John P. 14Mar.
Walker, George Elliott Hurst P. 14Mar.
Sharman, Walter Leonard P. 14Mar.
Randall, Kenneth Bertram John P. 14Mar.
*Whiteley, Frank Garside P. 14Mar.
Williams, Joseph *M.B.E.* P. 14Mar.
Bidgood, Frederick Arthur P. 14Mar.
Tomkins, Charles, *A.F.M.* P. 14Mar.
Brock, Herbert Walter P. 14Mar.
Seeley, George Henry P. 14Mar.
Foreman, Albert Edward P. 14Mar.
Thompson, Edgar Levien P. 14Mar.
Ward, Arthur Cecil P. 14Mar.
Oldland, Frederick James Daniel P. 14Mar.
Guest, Charles Victor P. 14Mar.
Daulman, William War P. 14Mar.
Benney, Cecil Edward P. 14Mar.
Miller, Alfred Ernest P. 14Mar.
Hodgson, Alfred P. 14Mar.
Jewell, John P. 14Mar.
Hickey, James Andrew P. 14Mar.
Pallant, Hampden P. 14Mar.
Hadley, Ronald James Victor P. 14Mar.
King, William Henry P. 14Mar.
Watson, Arthur P. 14Mar.
Osborne, George Godolphin P. 14Mar.
Forward, Ivor P. 14Mar.

1940

Hazel, Frederick Hugh Ross P. 14Mar
Willis, Harold John P. 14Mar.
Morris, George Samuel P. 14Mar.
Chapman, Frederick Arthur James P. 14Mar.
Edwards, David, *M.B.E.* P. 14Mar.
Stead, Thomas Sidney Cecil P. 14Mar.
Muir, Samuel P. 14Mar.
Moody, Henry William P. 14Mar
Tebb, George William P. 14Mar.
Loader, William Charles P. 14Mar.
Burnett, John William P. 14Mar
Auys, Lewis Henry Charles P. 14Mar.
Jones, Walter P. 14Mar.
Matthews, Harold Perring, *M.B.E.* P. 14Mar.
Arnold, Robert Frank P. 14Mar
Pape, Fletcher Mackenzie, *D.F.M.* P. 14Mar.
Thompson, Hubert P. 14Mar.
Henry, Robert Charles P. 14Mar.
Samuels, Tom Gilbert, *M.B.E.* P. 14Mar.
Méanness, Leonard John P. 14Mar.
Chambers, Frederick Arthur P. 14Mar.
Gordon, Sidney P. 14Mar.
Wickenden, Sydney P. 14Mar.
Scabrook, Frederick John P. 14Mar.
Gibbs, George Stanley John, *M.B.E.* P. 14Mar.
Deacon, Sydney P. 14Mar.
Hudson, Campbell Maccabe P. 14Mar.
Turner, George Coltart P. 14Mar.
Harrison, Herbert Arthur P. 14Mar.
Payne, Charles P. 14Mar.
Carroll, John James P. 14Mar.
Howells, Clarence P. 14Mar.
Thomas, George William Joseph, *M.B.E.* P. 14Mar.
Pegg, Lennard Sidney P. 14Mar.
Jennings, Leonard Frank P. 14Mar.
Langston, Cecil Edward P. 14Mar.

* Qualified to perform A.I.D. Inspection duties.

Technical Branch
(ENGINEERS)

Flying Officers
—contd.

1940

Boon, Archibald Thomas P. 14Mar.
Goodridge, John William P. 14Mar.
Jarvis, Victor Charles P. 14Mar.
Mumford, Frederick Henry P. 14Mar.
Scrutton, Frederick Baden. *M.B.E.* P. 14Mar.
Harris, Francis William P. 21Mar.
Monk, Eric George P. 21Mar.
Anderson, Leslie James P. 21Mar.
Mitcham, Leonard Charles P. 21Mar.
Newman, Frederick William P. 21Mar.
Rowland, Sidney William (*R.A.F.O.*) (*w*) 21Mar.
Pooley, Alfred Henry (*R.A.F.V.R.*) P. 31Mar.
Castle, George Dennithorne P. 1Apr.
Harper, Walter Stewart P. 9May
Lee, Frederick, *D.F.M.* P. 9May
Bircham, Charles Graeber P. 9May
Cole, Albert Edward George P. 9May
Bloye, Robert Stenlake P. 9May
Austin, Alexander Albert P. 9May
Holmes, William Henry P. 9May
Hibberd, Edward Victor P. 9May
Walder, Harold Victor P. 9May
Reid, Harry George Mayne P. 9May
Robinson, Lowther P. 9May
Lowe, Frank P. 9May
Hawkes, Arthur George P. 9May
Tee, Leonard William P. 9May
Martin, Arthur Thomas P. 9May
Walker, Percy Arthur P. 9May
How, Archibald Walter Dixon P. 9May
Middleton, William Robert P. 9May

1940

May, Francis Warrell P. 9May
Leedham, George William P. 9May
Tonkin, Francis Joseph P. 9May
Collins, Charles Henry P. 9May
Gommo, Richard Henry P. 9May
Lockhead, David Gent P. 9May
Warren, William Henry P. 9May
Hammock, George Harold P. 9May
Barton, Charles P. 9May
Francis, Edward Arthur P. 9May
Read, Christopher Sage P. 9May
Boyes, William Henry P. 9May
Savory, John Robert P. 9May
Goacher, Herbert George P. 9May
Jarvis, Arthur Neville P. 9May
Fraser, Ronald Erith P. 9May
Smalley, William Wray P. 9May
Wilson, Richard Edward P. 9May
Dow, John Innes P. 9May
Pope, Frederick Charles P. 9May
Devereil, William Edward P. 9May
Page, Frank William, *M.B.E.* P. 9May
Thomson, Thomas George P. 9May
Adams, George P. 9May
Daunt, William Arthur P. 9May
Dominy, Walter Charles P. 9May
Howell, Arthur Frederick Walter P. 9May
Grant, Bertram Robert P. 9May
Harvey, Christopher P. 9May
Farrow, Frederick Steadman P. 9May
Mounsey, Stanley Cameron P. 9May
Maton, Alfred Arthur P. 9May
Wilson, Henry P. 9May
Pengelly, Reginald P. 9May

1940

Davis, Jack P. 9May
Ellis, Herbert Redvers P. 9May
Hayes, Robert Milray (*R.A.F.V.R.*) (*w*) 10June
Sturrock, David Christie P. 20June
Cook, Harry Frederick P. 3July
Westgate, Walter Henry, *M.B.E.* P. 3July
MacDonald, Albert Edward Alexander P. 3July
Bates, William Gordon P. 5Aug.
Edwards, Arthur Watt P. 8Aug.
Shone, John Henry P. 15Aug.
Gray, Donald Dean (*R.A.F.V.R.*) (*w*) 19Sept.
Hughes, Hywel Ivor (*R.A.F.V.R.*) (*w*) 19Sept.
Caldwell, William Kerr (*R.A.F.V.R.*) (*w*) 19Sept.
Bovey, Norman Walter Budd (*R.A.F.V.R.*) (*w*) 19Sept.
Armes, John (*R.A.F.V.R.*) (*w*) 19Sept.
Cutler, Robert Lyndon (*R.A.F.V.R.*) (*w*) 19Sept.
Caney, Albert Arthur (*R.A.F.V.R.*) (*w*) 19Sept.
Ward, Anthony Edward Walter (*R.A.F.V.R.*) (*w*) 22Sept.
Evershed, Frank Cromwell Trevor (*R.A.F.V.R.*) (*w*) 22Sept.
Love, Phil Prince (*R.A.F.V.R.*) (*w*) 26Sept.
Payne, Hugh Frederick (*R.A.F.V.R.*) (*w*) 1Oct.
Terry, Noel Herbert (*R.A.F.V.R.*) (*w*) 3Oct.
Norris, George Alexander Ernest (*R.A.F.V.R.*) (*w*) 5Oct.
Miles, George Herbert Meise (*R.A.F.V.R.*) (*w*) 9Oct.
Wise, Stanley John (*R.A.F.V.R.*) (*w*) 10Oct.
Roe, Thomas Benjamin Edward 22Oct.
Bentall, Walter P. 23Oct.
Le Lacheur, Roland Edward (*R.A.F.V.R.*) (*w*) 23Oct.

Technical Branch
(ENGINEERS)

Flying Officers
—contd.

1940

Jordan, Samuel Henry P. 25Oct.
Ball, Valentine Ivor Cecil Alford P. 29Oct.
Darker, Reginald P. 29Oct.
Cooper, Horace William P. 30Oct.
Miller, Francis Richard P. 30Oct.
Butcher, James William George P. 30Oct.
Malone, James Thorman P. 31Oct.
Dodds, George William P. 31Oct.
Stocker, George Albert P. 31Oct.
Gilbert, Percival Baden P. 4Nov.
Wood, Edwin P. 7Nov.
Mooring, Harry Arthur (*w*) 11Nov.
Baker, David Edwin Pierce P. 13Nov.
Bicknell, Charles Edward (*w*) 14Nov.
French, Walter Eric (*w*) 17Nov.
Norman, Frederick Arthur, *M.B.E.* (*R.A.F.V.R.*) (*w*) 20Nov.
Sergeantson, Rowland William (*R.A.F.V.R.*) (*w*) 21Nov.
Crowell, Patrick Lawrence (*R.A.F.V.R.*) (*w*) 21Nov.
Lockhart, Charles William (*R.A.F.V.R.*) (*w*) 21Nov.
Poore, Roger Dennistoun (*R.A.F.V.R.*) (*w*) 22Nov.
Richardson, Philip George (*R.A.F.V.R.*) (*w*) 23Nov.
Whitwell, Kenneth Clare (*R.A.F.V.R.*) (*w*) 23Nov.
Pook, Bernard Thomas Triggs P. 26Nov.
York-Bramble, Albert Edward Christian (*R.A.F.V.R.*) (*w*) 26Nov.
Hiscocks, John William Hart (*R.A.F.V.R.*) (*w*) 27Nov.

1940

Jackson, Leonard Antony (*R.A.F.V.R.*) (*w*) 2' Nov.
Shute, Charles Henry (*R.A.F.V.R.*) (*w*) 28Nov.
Pickles, Frank Edward (*R.A.F.V.R.*) (*w*) 28Nov.
Herriot, Thomas Hunter, *M.B.E.*, *D.S.C.* (*R.A.F.V.R.*) (*w*) 30Nov.
Gillham, Frederick Walter P. 3Dec.
Lewis-Jones, Donald (*R.A.F.V.R.*) (*w*) 5Dec.
Barty, Howard Clive (*R.A.F.V.R.*) (*w*) 7Dec.
Mundy, Harry (*R.A.F.V.R.*) (*w*) 7Dec.
Sumner, James Douglas (*R.A.F.V.R.*) (*w*) 11Dec.
Greig, Hew Hutchison (*R.A.F.V.R.*) (*w*) 11Dec.
Nicholson, Colin Philip Lindsay (*R.A.F.V.R.*) (*w*) 11Dec.
Corkett, John Frederick Line (*R.A.F.V.R.*) (*w*) 13Dec.
Wilson, William P. 14Dec.
Alexander, John (*R.A.F.V.R.*) (*w*) 15Dec.
Singh, Jai (*R.A.F.V.R.*) (*w*) 18Dec.
Uphill, John (*R.A.F.V.R.*) (*w*) 30Dec.
Chettle, Peter Michael (*w*) 31Dec.
Jackson, Edward Grosvenor (*w*) 31Dec.
Longden, John Leslie (*R.A.F.V.R.*) (*w*) 31Dec.
Lynall, Alan Herbert (*R.A.F.V.R.*) (*w*) 31Dec.
Pipe, John Edward (*R.A.F.V.R.*) (*w*) 31Dec.

1941

Dick - Larkham, Richard (*R.A.F.V.R.*) (*w*) 7Jan.
Knight, Thomas Robert P. 8Jan.

Technical Branch
(ENGINEERS)

Pilot Officers

1939

Jones, Alfred James 3Sept.

Kelly, Lawrence 26Sept.
(*Seniority 26.12.37*)

de Hauteville Bell, Arthur Maddon (*R.A.F.V.R.*) P. 30Oct.

Armes, John (*R.A.F.V.R.*) P. 17Nov.

Crowell, Patrick Lawrence (*R.A.F.V.R.*) P. 21Nov.

Pringle, John Edward (*R.A.F.V.R.*) P. 22Nov.

Whitwell, Kenneth Clare (*R.A.F.V.R.*) P. 23Nov.

Futcher, George William (*R.A.F.V.R.*) P. 7Dec.

Barker, Wilfred (*R.A.F.V.R.*) P. 12Dec.

Lockhart, Charles William (*R.A.F.V.R.*) P. 21Dec.

Hart, Harold John (*R.A.F.V.R.*) P 22Dec.

Croisdale, Cecil Francis (*R.A.F.V.R.*) P. 31Dec.

Fell, Colin Sydney (*R.A.F.V.R.*) P. 31Dec.

Robson, Thomas Reid (*R.A.F.V.R.*) P. 31Dec.

1940

Fischeles, Edward George (*R.A.F.V.R.*) P. 8Jan.

Owen, Gwyn John (*R.A.F.V.R.*) P. 9Jan.

Paterson, Harry William (*R.A.F.V.R.*) P. 9Jan.

Scott, Howard Wardlaw (*R.A.F.V.R.*) P. 11Jan.

Miles, David Basil Gerald (*R.A.F.V.R.*) P. 14Jan.

Strange, Nevill Hilder (*R.A.F.V.R.*) P. 15Jan.

Wood, Stanley John (*R.A.F.V.R.*) P. 15Jan.

1940

*Wells-Coates, Wells Wintemute (*R.A.F.V.R.*) P. 16Jan.

Lipsey, Maurice Jack (*R.A.F.V.R.*) P. 16Jan.

West, John Milns (*R.A.F.V.R.*) P. 20Jan.

Pearce, Arthur Peter (*R.A.F.V.R.*) P. 20Jan.

Foster, William Harold (*R.A.F.V.R.*) P. 22Jan.

Dudgeon, Francis Gordon Tilston (*R.A.F.V.R.*) P. 23Jan.

Stallebrass, Richard (*R.A.F.V.R.*) P. 27Jan.

Karslake, Harold (*R.A.F.V.R.*) P. 29Jan.

Bone, Geoffrey William (*R.A.F.V.R.*) P. 31Jan.

Bullus, Tom Fred (*R.A.F.V.R.*) P. 1Feb.

Bradley, James Archibald (*R.A.F.V.R.*) P. 5Feb.

Steele, John Scott (*R.A.F.V.R.*) P. 8Feb.

Flynn, John Burt (*R.A.F.V.R.*) P. 9Feb.

Sharpe, Archibald Walter (*R.A.F.V.R.*) P. 12Feb.

Cook, Leonard (*R.A.F.V.R.*) P. 15Feb.

Guy, Cecil Richard (*R.A.F.V.R.*) P. 19Feb.

Wigdortchik, Lucien Sidney (*R.A.F.V.R.*) P. 25Feb.

Cox, Sydney Allan (*R.A.F.V.R.*) P. 26Feb.

McDonald, Aendrea James Fotheringham (*R.A.F.V.R.*) P. 4Mar.

Gardiner, Peter Colston (*R.A.F.V.R.*) P. 7Mar.

Bailey, Sydney Breedon (*R.A.F.V.R.*) P. 11Mar.

Dexter, George (*R.A.F.V.R.*) P. 11Mar.

Hancock, Thomas Reginald (*R.A.F.V.R.*) P. 14Mar.

McNeil, Peter Donald (*R.A.F.V.R.*) P. 18Mar.

1940

Thomas, Robert Henry (*R.A.F.V.R.*) P. 25Mar

Broadbent, Stanley (*R.A.F.V.R.*) P. 29Mar.

Landon, Edward Alexander Reay (*R.A.F.V.R.*) P. 30Mar.

Crowther, Edward Ramsden (*R.A.F.V.R.*) P. 1Apr.

Boyle, Allan, *M.C.*, *A.F.C.* (*R.A.F.V.R.*) P. 3Apr.

Acland, Simon John Dyke (*R.A.F.V.R.*) P. 5Apr.

Maw, John Kenrick (*R.A.F.V.R.*) P. 8Apr.

Prentice, Courtney Napier (*R.A.F.V.R.*) P. 12Apr.

Western, John Leslie (*R.A.F.V.R.*) P. 15Apr.

Gordon, William Leslie (*R.A.F.V.R.*) P. 15Apr.

Cummins, Thomas Wright (*R.A.F.V.R.*) P. 15Apr.

Whiting, Edgar Douglas (*R.A.F.V.R.*) P. 21Apr.

Wynne-Owen, Len (*R.A.F.V.R.*) P. 29Apr.

Dale, Albert Walter *R.A.F.V.R.*) P. 3May

Davies, Leo Stanley (*R.A.F.V.R.*) P. 3May

Donnelly, Ivor Arthur Frederic (*R.A.F.V.R.*) P. 3May

Eatherly, William Geoffrey (*R.A.F.V.R.*) P. 3May

Marshall, Arthur Owens (*R.A.F.V.R.*) P. 3May

Royston, Harry (*R.A.F.V.R.*) P. 3May

Fowler, Leonard John (*R.A.F.V.R.*) P. 3May

Richards, Harold Edmund Griffiths (*R.A.F.V.R.*) P. 3May

Mandviwalla, Murzhan Ruttonjee (*R.A.F.V.R.*) P. 11May

Lane, Stanley Wason, *M.B.E.* P. 16May

Romanis, Robert Dickson P. 16May

Tillman, Arthur William P. 16May

* Qualified to perform A.I.D. Inspection duties.

Technical Branch
(ENGINEERS)

Pilot Officers—*contd.*

1940

Lucy, Robert Fairfax P. 16May
Crosby, Hugh P. 16May
Quartermaine, Richard Francis P. 16May
Laws, Thomas Robson P. 16May
Renwick, William John P. 16May
Healey, Frank P. 16May
Kerswell, Walter P. 16May
Browne, William Donald P. 16May
Mitchell, Sidney Frederick P. 16May
O'Hanlon, Geoffrey Lawrence P. 16May
Lane, Joseph Reginald Cyril P. 16May
Caswell, Arthur William P. 16May
Meagor, Samuel John P. 16May
Grundy, Douglas Hilton P. 16May
Harrrison, Walter Albion P. 16May
Harrison, Denis Alfred P. 16May
Robinson, Harry P. 16May
Hearl, Edward P. 16May
Humphreys, Norman Deag P. 16May
Woolley, Frederick Charles P. 16May
Sutton, Richard Warren P. 16May
Bryan, Robert Benjamin P. 16May
Hall, William Albert Henry P. 16May
Cumbers, William Raymond P. 16May
Evans, William George P. 16May
Smithson, Donald Kirk P. 16May
Dunlop, Arthur Ernest P. 16May
Gaite, Harold Dodimead P. 16May
Gittins, Victor Arthur P. 16May
Major, Kenneth George P. 16May
Prew, Richard Alfred P. 16May
Leech, Leslie George P. 16May
Fox, Cecil John P. 16May
Watkins, Henry Augustus Philip P. 16May

1940

Brown, Albert Walter Sydney P. 16May
Allen, Reginald Harry P. 16May
Aldridge, Clifford P. 16May
Ingram, Alfred Thomas P. 16May
Blake, Albert Stanley, *A.F.M.* P. 16May
Pelling, Reginald Herbert Havelock P. 16May
Andrews, Edward James P. 16May
Hawker, Ronald Edwin Victor P. 16May
Symington, George Alexander P. 16May
Tucker, Henry Robert P. 16May
Kerslake, George Stenlake Warwick P. 16May
Miles, Ernest Thomas Nott P. 16May
Caesar, Richard Ernest P. 16May
Veasey, Frederick Martin P. 16May
Spencer, Stanley P. 16May
Butcher, Ernest Roland P. 16May
Penwarn, Robert Eric P. 16May
King, Albert George William P. 16May
Fuller, Clifford Harry P. 16May
Welch, Philip Hugh (*R.A.F.V.R.*) P. 16May
Elmy, Arthur Charles P. 16May
Temple, Thomas William Jacques (*R.A.F.V.R.*) P. 18May
Beattie, William (*R.A.F.V.R.*) P. 22May
Thorp, Stanley Cecil (*R.A.F.V.R.*) P. 25May
Webb, William Alfred (*R.A.F.V.R.*) P. 31May
Stewart, Alexander David (*R.A.F.V.R.*) P. 3June
Hogan, Arthur William P. 20June
Simms, William Morey P. 20June
Weeks, Norman George Horace P. 20June
Rochester Stanley Herbert (*R.A.F.V.R.*) P. 21June

1940

Coombes, James Cecil (*R.A.F.V.R.*) P. 1July
Reed, Jack P. 3July
Arthur, John Meredith P. 3July
Sully, William Edgar *A.F.M.* P. 3July
Stowell, Harold Frederick P. 3July
Gifford, Samuel (*R.A.F.V.R.*) P. 3July
Pope, Charles Robert Egerton (*R.A.F.V.R.*) P. 14July
Whiteley, Richard Ian (*R.A.F.V.R.*) P. 19July
Anderson, David Melville (*R.A.F.V.R.*) P. 19July
Steer, John Henry P. 3Aug.
Prior, Alec P. 6Aug.
Cox, Eric Alfred P. 6Aug.
Gould, Cecil Leslie P. 7Aug.
Evans, Herbert Charles P. 7Aug.
Evans, Hugh Victor Wichgraf P. 7Aug.
Ingram, Gilbert Stuart P. 7Aug.
Dingwall, Herbert George, *A.F.M.* P. 7Aug.
Runge, Frank Gatwood (*R.A.F.V.R.*) P. 7Aug.
Stovin, Thomas Herbert P. 8Aug.
Sumner, Roberts Arnold Crothers P. 9Aug.
Bowen, Joseph Arthur Thomas P. 14Aug.
Usher, Charles Victor George P. 5Sept.
Faulkner, Harry P. 9Sept.
Warner, William Walter (*R.A.F.V.R.*) P. 16Sept.
Lucas, Alfred Maynard (*R.A.F.V.R.*) P. 17Sept.
Batchelor, William Balloch (*R.A.F.V.R.*) P. 19Sept.
Lloyd, Stanley George (*R.A.F.V.R.*) P. 16May
Parrish, William Edward P. 19Oct.
Murphy, John Desmond P. 19Oct.

Technical Branch
(ENGINEERS)

Pilot Officers
—contd.

1940

Welch, Leonard P. 21Oct.
McNally, Charles Henry Robert P. 21Oct.
Bath, Edwin Donald P. 22Oct.
Keast, Thomas Henry Lewis P. 22Oct.
King, Leslie Edwin P. 22Oct.
Baker, Charles William Richard P. 23Oct.
Heppell, Percy Archibald P. 23Oct.
Wyatt, James George Bertram P. 23Oct.
Weager, William Leonard P 24Oct.
Blissett, Eric Charles P. 24Oct.
Adamson, Charles John P. 24Oct.
Beaumont, John Frederick P. 24Oct.
Davis, Herbert Francis P. 25Oct.
Dunlop, William Robert P. 25Oct.
Dring, Kenneth Bellairs P. 25Oct.
Richardson, James Boxler P. 25Oct.
Morgan, Leonard P. 28Oct.
Hester, Henry Hamilton Clifford P. 28Oct.
Boyle, John Michael P. 28Oct.
Reade, Harry Gordon P. 29Oct.
Gibson, Pharick Olson 30Oct.
Roberts, Edward P. 31Oct.
Tilt, Ernest Arthur P. 31Oct.
Wood, Archie P. 31Oct.
Soady, William Joseph P. 1Nov.
Seeley, Frank P. 1Nov.
Dean, Walter Ben P. 1Nov.
Holdsworth, Stanley P. 3Nov.
Fallace, Charles Thomas P. 3Nov.
Brown, Gilbert Trevenen P. 4Nov.
Sammels, Hedley Luther P. 5Nov.

1940

McLaren, Arthur Andrew P. 6Nov.
Harding, Royston Albert P. 6Nov.
Steel, William Cecil P. 6Nov.
Stammers, Cyril Victor P. 7Nov.
George, Arthur James P. 7Nov.
Sims, Henry Herbert P. 7Nov.
Douglas, Robert Ewing P. 7Nov.
Ayre, Arthur George P. 7Nov.
Marsh, Frederick Henry P. 7Nov.
Dean, Henry Percival Edward P. 8 Nov.
Kerr, Archibald Campbell P. 12Nov.
Partridge, Edward John P. 13Nov.
Blum, James Edward de Montmorency P. 15Nov.
Foster, Reginald Albert P. 15Nov.
Davies, David Percival P. 22Nov.
Veale, Philip McKenzie (*R.A.F.V.R.*) P. 24Nov.
Gordon, Robin Oliver (*R.A.F.V.R.*) P. 24Nov.

1941

Hughes, Tom P. 9Jan.

Technical Branch
(ENGINEERS)

Acting Pilot Officers
1940

Veale, Philip McKenzie (*R.A.F.V.R.*)	**P.**	16May
Gordon, Robin Oliver (*R.A.F.V.R.*)	**P.**	16May
Stovin, Thomas Herbert	**P.**	16May
Barber, James Edward	**P.**	20June
Kyle, Thomas Frederick	**P.**	20June

Technical Branch
(SIGNALS OFFICERS)

Air Vice-Marshal

1941

Nutting, Charles William, *C.B.E., D.S.C.* (*t*) 10Jan.

Air Commodores

1940

Simpson, John Hilliard (*ret. retained under K.R. 3543*) (*t*) 1Dec.
Leedham, Hugh, *O.B.E.* (*t*) 1Dec.
Tywood, Oswyn George William Gifford, *C.B.E.* (*t*) 1Dec.
Aitken, Robert Stanley, *O.B.E., M.C., A.F.C.* (*t*) 1Dec.

Group Captains

1939

Blandy, Lister Fettiplace, *C.B., D.S.O.* (*R.A.F.V.R.*) 14Sept.

1940

Cassidy, John Reginald (*t*) 1Jan.
De Burgh, Desmond Herlouin, *A.F.C.* (*t*) 1Mar.
Lang, Albert Frank, *M.B.E., A.F.C.* (*t*) 1June
Reeve, Francis Henry Ernest, *p.s.a.* (*t*) 1June
Chandler Charles Kingsley, *M.B.E.* (*t*) 1June
Rodney, Ivor Morgan (*t*) 1Sept.
Richardson, Eric Hardy (*t*) 1Sept.
Ellen, Cyril Norman, *D.F.C.* (*t*) 1Sept.
Brown, Colin Peter, *D.F.C., p.s.a.* (*t*) 1Sept.
Hart, Raymund George, *O.B.E., M.C.* (*w*) 16Nov.
Thompson, Douglas Raikes White (*t*) 1Dec.

1941

Reay-Jones, Reginald, *p.s.a.* (*t*) 1Mar.

1941

Drummond, Edward Morton (*t*) 1Mar.
Elliott, John Augustus, *p.s.a.* (*t*) 1Mar.

Wing Commanders

1931

Lister, Thomas Vaughan 1Jan.

1937

Quine, Sylvester Lindsay, *M.C.* 1Apr.

1939

Bazell, Cuthbert Caumont 1Jan.
Wolley, John Richard 1Mar.
Wansbrough, Robert Cecil 1Mar.
Menzies, Robert 1Apr.
Randle, George Hurst 1July

1940

Day, Walter Reginald (*t*) 1Mar.
Stewart, Leopold Herbert (*t*) **O.** 1Mar.
Dalton-Morris, Leslie (*t*) 1Mar.
Fagan, Thomas Philip Patrick Feltram (*t*) 1Mar.
Moloney, Thomas Francis (*t*) 1Mar.
Hatcher, Victor George Adrian, *O.B.E., A.F.C.* (*t*) 1Mar.
Ewens, Frederick George Hicks, *q.s.* (*t*) 1Mar.
Evans-Evans, Howard Arthur (*t*) 1Mar.
Cocks, Adrian Harry William James (*t*) 1June
Farrow, Bernard George, *O.B.E.* (*t*) 1June
Bell, Cedric Arnold (*t*) 1June
Hart, Robert Dawlas McEwan (*t*) 1Sept.
Porter, Frank, *O.B.E.* (*t*) 1Sept.

1940

Coward, Graham Nelson (*t*) 1Sept.
Smith, William (*t*) **O.** 1Sept.
Brister, Arthur John (*t*) 1Sept.
Rose, John Willie, *D.S.M.* (*t*) 1Sept.
Thompson, William Arthur (*t*) 1Sept.
Whatling, Vernon Frank, *D.S.M* (*t*) 1Sept.
Chapman, Hubert Huntlea (*t*) 1Sept.
Western, James George *M.B.E.* (*t*) 1Sept.
Phillips, Ronald Lancelot (*t*) 1Sept.
Lewin, Brian Alexander Spencer (*ret*) (*t*) 1Dec.
Goadsby, John Richard Duncan (*t*) 1Dec.
Thornton, Thomas James Edward (*ret*) (*t*) 1Dec.
Stephenson, Clifton (*t*) 1Dec.
Foster, Frank William, *D.F.C., D.S.M.* (*t*) 1Dec.
McKenzie, Kenneth Cordell, *M.B.E.* (*t*) 1Dec.
Cooper, William Charles (*t*) 1Dec.
Pretty, Walter Philip George (*t*) 1Dec.

1941

Daubney, Frederick Claude (*t*) 1Mar.
McIlwaine, Andrew (*t*) 1Mar.
Monks, Alfred Thomas (*t*) 1Mar.
Porter, Melvin Kenneth Drowley (*t*) 1Mar.
Morton, Crichton Charles (*t*) 1Mar.
Foss, George Henry (*t*) 1Mar.
Hancock, George Norman (*t*) 1Mar.
Fairweather, Reginald Ruchet (*t*) 1Mar.
Leonard-Williams (*t*) 1Mar.
Griffith - Jones, Gwilym Langhame Sloane (*t*) 1Mar.

Technical Branch
(SIGNALS OFFICERS)

Squadron Leaders

1925

Hart, William Whiddon, *M.B.E.* (*ret.*) 1Jan.

1939

Swanborough, William Greene, *M.B.E.* 14Apr.

Shepherd-Smith, John 1Aug.

Gilbart-Smith, Norman Denham 1Aug.

1940

Robinson, John Alexander (*t*) 1Jan.

Innes-Crump, John Edwin (*t*) 1June

Chandler, Louis James, *M.B.E.* (*t*) 1June

Heywood, William Robert (*t*) 1Sept.

Saward, Dudley (*t*) 1Sept.

Huxley, John David Scott (*t*) 1Sept.

Simpson, William Bellingham Swan (*t*) 1Sept.

Wilmhurst, Frederick, *D.S.M.* (*t*) 1Sept.

Nicholas, Richard Kinsman (*t*) 1Sept.

Allerston, Pinder (*t*) 1Sept.

Daniels, Arthur William (*t*) 1Sept.

1940

Turl, Charles, *D.S.M.* (*t*) 1Sept.

Jenkins, Frederick William (*t*) 1Sept.

Aggett, Francis William George, *M.B.E.* (*t*) 1Sept.

Coe, Alfred William (*t*) 1Sept.

Hase, Richard Winter (*t*) 1Sept.

1941

Cannock, William Mark Edwin (*t*) 1Mar.

Wilson, Thomas (*t*) 1Mar.

Preston, Walter George, *D.F.C.* (*R.A.F.O.*) (*t*) 1Mar.

Featherstone, William Arthur Eades (*R.A.F.O.*) (*t*) 1Mar.

Walker, Harold (*R.A.F.O.*) (*t*) 1Mar.

Brown, John Renwick, *D.F.C.* (*R.A.F.V.R.*) (*t*) 1Mar.

Technical Branch
(SIGNALS OFFICERS)

Flight Lieutenants

1939

Taylor, Ernest (*R.A.F.V.R.*) 25Apr.
McDowell, Frederick Nevin (*R.A.F.V.R.*) 1Sept.
Kidd, William (*R.A.F.V.R.*) 1Sept.
Cameron, Dudley Keith (*R.A.F.V.R.*) 1Sept.
Thomasson, Frederick, *D.F.C.*, *M.M.* (*R.A.F.V.R.*) 1Sept.
Reynolds, Stephen Horatio (*R.A.F.V.R.*) 1Sept.
Childs, Harold Borlase Triscott (*R.A.F.V.R.*) (*w*) 3Sept.
Umpleby, William John (*R.A.F.O.*) 4Sept.
Lugg, Sidney 2Nov.
Barker, Hubert (*R.A.F.V.R.*) (*w*) 29Dec.

1940

Morgan, Sydney George (*R.A.F.V.R.*) (*w*) 28Mar.
Higham, Arthur (*R.A.F.O.*) (*w*) 24Apr.
Styles, John Herbert (*w*) 18May
Long, Edward William (*w*) 18May
Rutherford, Arthur Dixon, *D.F.M.* (*w* 18May
Lockhart, William Richmond (*w*) 18May
Laurie, Harold Hugh (*w*) 18May
Gould, Frederick Henry Victor (*w*) 18May
Macario, Vincent George (*w*) 18May
Wendon, William Eber (*w*) 18May
Lindsay, James, *M.B.E.* (*w*) 18May
Maxted, Harry James (*w*) 18May
Woods, James (*w*) 18May
Pride, John Alfred Charles (*w*) 18May

1940

McLaren, David (*w*) 18May
Scott-Farnie, George Rowland (*R.A.F.V.R.*) (*w*) 9July
Smith, James Samuel, *M.B.E.* (*w*) 15July
Hester, Alfred Ernest (*w*) 15July
Scott, Denis Herbert (*R.A.F.V.R.*) (*w*) 6Aug.
Howes, Charles Clement (*w*) 28Aug.
Hall, John Frederick (*w*) 30Aug.
Farmer, Joseph (*w*) 30Aug.
Catt, Sydney Ernest (*w*) 30Aug.
Kemsley, Albert, *D.S.M.* (*w*) 30Aug.
Pearce, Anthony Richard (*w*) 1Sept.
Cranmer, Albert Henry Alexander Charles (*R.A.F.O.*) (*w*) 12Sept.
Thomson, Thomas Brawn (*R.A.F.V.R.*) (*w*) 21Nov.
Samuelson, Hugh Melvin (*R.A.F.O.*) (*w*) 23Nov.

Technical Branch
(SIGNALS OFFICERS)

Flying Officers.

1937

Smith, Herbert William, *M.B.E.* 30Aug.
Kemsley, Albert, *D.S.M.* 30Aug.
Gammack, George Duncan Davidson 30Aug.

1938

Allen, Edward Wilfred 21Mar.
Cullum, William Arthur Harry 21Mar.
Wolfenden, William 21Mar.
Williams, Cecil Mark 21Mar.
Bushell, Alfred Henry 21Mar.
Mansbridge, Alfred Charles 21Mar.
Avery, Leonard 21Mar.
King, Robert Watson 21Mar.
Dunn, Walter Edward 21Mar.
Holt, John 21Mar.
Taylor, Harry 21Mar.
Johnston, Harry Patrick 21Mar.
Thomas, Richard Hartley 21Mar.

1939

Willis, Albert Edward 12June
Williams, John Henry James 12June
Hurst, George Henry Franklin 12June
Tibbey, Rudolph 12June
Spillard, James Edward 12June
Roberts, Kingsley P. 12June
Wild, Alfred James 12June
York, William Henry 12June
Overton, Phillip Frederick 12June
Williams, Robert Wesley 12June
Lambert, Victor John Briggs 12June
Wood, Philip Harold Seymour 12June
Burridge, Charles Thomas 12June
Fisher, David Sutherland, *M.B.E.* 12June

1939

Jackaman, Clifford Thomas 12June
Osmond, Cyril 12June
Copeland, Henry George Hubert 12June
Tomlinson Willis 12June
Bateson, Walter 12June
Waite, Harry 12June
Groom, Frank Edward 12June
Howell, Arthur Charles 12June
Alberry, Arthur William 12June
Dod, George 12June
Vaizey, Stephen Vernon 12June
Costick, George 12June
Jukes, Albert Stanley Charles 12June
Richards, William Kitchen 12June
Webb, Eric Harry 12June
Yabsley, Lionel George 12June
Hudson, Frederick William 12June
Card, Leslie Thomas 12June
Cardwell, George Amos 12June
Rudd, Sydney Charles William 12June
Hawkins, Ernest Frank 12June
Edwards, James 12June
Thom, James 12June
Downie, John Cuthbert 12June
Herbert, Cornelius 12June
Neil, Robert Stewart 12June
Spurgeon, Charles Ernest 12June
Pearce, Eric Francis 12June
Ridley, Leslie Ralph 12June
Glading, Albert Reginald 12June
Ryder, Ernest James (*w*) 26June
Rowson, Walter (*w*) 26June
Jackson, Albert Donald (*R.A.F.V.R.*) (*w*) 26June
Hibberd, Reginald James (*R.A.F.O.*) 25Aug.
Page, Charles Robert Arthur (*R.A.F.O.*) 25Aug.
Gardner, Colin Hamilton (*R.A.F.V.R.*) 25Aug.
Norman, Leonard William (*R.A.F.O.*) 26Aug.
Phillips, Cyril Guest (*R.A.F.V.R.*) 26Aug.

1939

Craig, William Nicholas (*R.A.F.V.R.*) 26Aug.
Cook, Rupert (*R.A.F.V.R.*) 26Aug.
Spiers, Alfred James (*R.A.F.V.R.*) 26Aug.
Dykes, John Scott (*R.A.F.V.R.*) 27Aug.
Morton, Ian Orr (*R.A.F.V.R.*) 27Aug.
Norris, Leonard (*R.A.F.V.R.*) 27Aug.
Goode, Clarence Shirley (*R.A.F.V.R.*) 28Aug.
Boyce, Frank Austin (*R.A.F.V.R.* 28Aug.
Hunter, John Hardwicke Cuthbert (*R.A.F.V.R.*) 28Aug.
Edge, Harry (*R.A.F.V.R.*) 28Aug
Berrington, Cedric Lister (*R.A.F.V.R.*) 28Aug.
Jowers, Kenneth (*R.A.F.V.R.*) 28Aug.
Le Baron Whyte, Cyril Leonard Alexander (*R.A.F.V.R.*) 28Aug.
Adams, George William (*R.A.F.V.R.*) 28Aug.
Parsons, Cyril Hunt (*R.A.F.V.R.*) 29Aug.
Scott-Taggart, John, *M.C.* (*R.A.F.V.R.*) 29Aug.
Trinder, Arthur Frederick (*R.A.F.V.R.*) 29Aug.
Money, William Greenfield Mann (*R.A.F.V.R.*) 29Aug.
Whyte, Harry Archibald Maxwell (*R.A.F.V.R.*) 29Aug.
Legge-Willis, John William Arthur (*R.A.F.V.R.*) 30Aug.
Soper, Cyril Hector Gibson (*R.A.F.V.R.*) 30Aug.
Page, Henry Cecil (*R.A.F.V.R.*) 31Aug.
Gissing, Charles Cunningham (*R.A.F.O.*) 2Sept.
Morrison, Leslie David Gouldie (*R.A.F.O.*) 2Sept.
Jamblin, Cecil Augustus (*R.A.F.O.*) 2Sept.
Herbert, Thomas (*R.A.F.O.*) 2Sept.
Stewart, Edward Marshal (*R.A.F.O.*) 3Sept.
Hankinson, John Kyrle (*R.A.F.V.R.*) (*w*) 3Sept.

Technical Branch
(SIGNALS OFFICERS)

Flying Officers
—contd.

1939

Orr-Ewing, Charles Ian (*R.A.F.V.R.*) (*w*) 3Sept.
Badderley, Charles Henry (*R.A.F.V.R.*) (*w*) 3Sept.
Quarrington, Cecil Albert George (*R.A.F.V.R.*) (*w*) 3Sept.
Budge, Reginald Koostra (*R.A.F.V.R.*) (*w*) 3Sept.
Everard, Francis Ernest (*R.A.F.V.R.*) (*w*) 4Sept.
Evans, Morton Carberry (*R.A.F.V.R.*) (*w*) 4Sept.
Dent, Horace Benjamin (*R.A.F.V.R.*) (*w*) 5Sept.
Hosburn, John Cadogan (*R.A.F.V.R.*) (*w*) 7Sept.
Vaughan, Wilfred Charles (*R.A.F.V.R.*) (*w*) 7Sept.
Collinson, Alfred John Lawrence (*R.A.F.V.R.*) (*w*) 7Sept.
Lindsay, Archibald Wallace (*R.A.F.O.*) 20Sept.
Forsyth, Austin James Esslement (*R.A.F.V.R.*) (*w*) 25Sept.

1940

Hibbins, Arthur, *M.M.* P. 15Feb.
Newman, Edward George P. 15Feb.
Coombs, Frederick Arthur P. 15Feb.
Earl, John Grimwood P. 15Feb.
Endley, Albert Edgar Lawrence P. 15Feb.
Acquroff, William Welsh P. 15Feb.
Spedding, Francis John P. 15Feb.
Mott, Albert James P. 15Feb.
Girling, Stanley Montague P. 15Feb.
Duffett, Frederick William P. 15Feb.
Grayson, Geoffrey William P. 15Feb.

1940

Peel, Arthur William Robert P. 15Feb.
Beauchamp, George Henry, *M.M.* P. 15Feb.
Eve, Rowland P. 15Feb.
Richardson, John Edward P. 15Feb.
Strugnell, Arthur P. 15Feb.
Gutteridge, Percy Rowton Shackleton P. 15Feb.
Sutton, Cecil John P. 15Feb.
Fox, Thomas P. 15Feb.
Morgan, Albert P. 15Feb.
Williams, James Frederick P. 15Feb.
Barry, William Mansell P. 15Feb.
Hunt, Arthur Joseph P. 15Feb.
Woffindin, John Hodgson P. 15Feb.
Mugford, Clarence Edward Thomas P. 15Feb.
Byrne, Stanley William P. 15Feb.
Ottey, Leonard P. 15Feb.
Lloyd, Henry James P. 15Feb.
Corden, William P. 15Feb.
Parker, John Ellis 15Feb.
Freakes, Charles P. 15Feb.
Viney, Douglas George P. 15Feb.
Sutherland, James Duguid Matthews P. 15Feb.
Peters, Alexander George P. 15Feb.
Billman, Sidney Arthur P. 15Feb.
Mummery, Kenneth Alan P. 15Feb.
Calvert, Geoffrey Wharton P. 15Feb.
Thurston, Cyril Ernest P. 15Feb.
Rawlins, William David P. 15Feb.
Bedells, Reginald Jack P. 15Feb.
Hackett, Charles Edward John P. 15Feb.
Emeny, George William P. 15Feb.
Singer, Herbert Arthur P. 15Feb.
Grover, Leslie Alfred P. 15Feb.
Smith, Norman Arthur P. 15Feb.
Abrook, Ronald Henry P. 15Feb.
Macintosh, George Malcolm P. 15Feb.

1940

Conway, Stanley P. 15Feb.
Wright, John Robert Walter P. 15Feb.
Scott, John James Andrew (*R.A.F.V.R.*) P. 15Feb.
Fiddick, Ronald Victor P. 16Feb.
Barton - Chapple, Harry John (*R.A.F.V.R.*) (*w*) 20Feb.
Secker, Henry Leslie (*R.A.F.V.R.*) 21Mar.
Goodfellow, Robert George (*R.A.F.V.R.*) (*w*) 1Apr.
Pittendrigh, Lenus Walter Duff (*R.A.F.V.R.*) (*w*) 5Apr.
Scroggie, Marcus Graham (*R.A.F.V.R.*) (*w*) 5Apr.
Andrewes, Humphry (*R.A.F.V.R.*) (*w*) 5Apr.
Evans, Stanley Frederick (*R.A.F.V.R.*) (*w*) 5Apr.
Hardie, Alexander Merrie (*R.A.F.V.R.*) (*w*) 5Apr.
Braendle, Ernest William (*R.A.F.V.R.*) (*w*) 5Apr.
Eldred, Eustace Macdonald (*R.A.F.V.R.*) (*w*) 5Apr.
Martin, John Carlaw (*R.A.F.V.R.*) (*w*) 5Apr.
Page, Richard Stockbridge (*R.A.F.V.R.*) (*w*) 5Apr.
Humphreys - Owen, Stephen Patrick Francis (*R.A.F.V.R.*) (*w*) 5Apr.
Clarke, Albert Edward, *D.F.M.* (*R.A.F.V.R.*) (*w*) 19Apr.
Babcock, Frederick Henry (*R.A.F.V.R.*) (*w*) 23Apr.
Downes, Frederick Alan (*R.A.F.V.R.*) (*w*) 1May
Nicol Albert Edward P. 9May
Pond, William James *M.M.* P. 9May
East Albert Alexander P. 9May
Gilbert, Arthur John P. 9May

Technical Branch
(SIGNALS OFFICERS)

Flying Officers
—contd.

1940

Witty, Maurice Cecil Featherstone **P.** 9May
Standing, Reginald James **P.** 9May
Pimm, Hector Charles **P.** 9May
Leeson, Leslie Baden Powell **P.** 9May
Beetle, Horace Hudson **P.** 9May
Palmer, Walter Ernest **P.** 9May
Ahern, William George **P.** 9May
Osborne, Jack Herbert **P.** 9May
Hicks, Cyril Clifford **P.** 9May
Cuff, Edwin Ryland **P.** 9May
Clarke, Frederick Douglas **P.** 9May
Bone, George Alfred **P.** 9May
Bourne, Wilfred Horace Arthur **P.** 9May
Petersen, Albert Edward **P.** 9May
Thomas, Harold Albert **P.** 9May
Wilkins, James **P.** 9May
Stevenson, Benjamin James **P.** 9May
Cook, Charles Owen **P.** 9May
Mellor, Arthur **P.** 9May
Adams, John McPherson **P.** 9May
Malyon, Frank Charles **P.** 9May
Hemmings, Howard John **P.** 9May
Symonds, Geoffrey Judyl **P.** 9May
McBride, William **P.** 9May
Reese, George Pearce **P.** 9May
Dawson, Cedric Henry **P.** 9May
Segrove, John Ernest **P.** 9May
Swinney, Edward **P.** 9May
Cock, Alan Edwin **P.** 9May
Deuchars, George Dalginross **P.** 9May
Fraser, James Robert **P.** 9May

1940

Mallinson, Louis Valentine **P.** 9May
Gill, Herbert William **P.** 9May
Pearse, Harold Edward **P.** 9May
Hicks, Jack Redvers **P.** 9May
Holliwell, James Edward **P.** 9May
Lewis, Harold Horace Betram **P.** 9May
Procter, William Corner **P.** 9May
Comer, Murray Frederick (*R.A.F.V.R.*) (*w*) **P.** 22May
Bain, John Taylor (*R.A.F.V.R.*) (*w*) 26May
Best, Norman (*R.A.F.V.R.*) (*w*) 27May
Ree, John (*R.A.F.V.R.*) (*w*) 27May
Boundy, James Reilly (*R.A.F.V.R.*) (*w*) 6June
Armstrong, Francis Xavier John (*R.A.F.V.R.*) (*w*) 6June
Mitchell, Arthur Edward (*R.A.F.V.R.*) (*w*) 13June
Dobson, Albert Edwin (*R.A.F.V.R.*) (*w*) 19June
Horton, Henry **P.** 4July
Rodber, Royston Harry **P.** 4July
Cave, Norman (*R.A.F.V.R.*) (*w*) 15July
Durrant, Reginald Frederick, *A.F.C.* (*R.A.F.V.R.*) (*w*) 15July
Clarke, Harold (*R.A.F.V.R.*) (*w*) 28July
Bennett, Eric Beresford O'Hara (*R.A.F.V.R.*) (*w*) 28July
Jones, Stanley (*R.A.F.V.R.*) (*w*) 29July
Bayley, Charles John (*R.A.F.V.R.*) (*w*) 29July
Lanyon, William Mortimer (*R.A.F.V.R.*) (*w*) 29July
Clark, Cecil Arthur (*R.A.F.V.R.*) (*w*) 29July
Armstrong, Ronald William (*R.A.F.V.R.*) (*w*) 29July

1940

Tothill, Richard (*R.A.F.V.R.*) (*w*) 29July
Furneaux, David Pomeroy (*R.A.F.V.R.*) (*w*) 1Aug.
Maggs, Frederick James (*R.A.F.V.R.*) (*w*) 12Aug.
Tookey, Geoffrey William (*R.A.F.V.R.*) (*w*) 16Aug.
Axon, Peter Eric, *M.B.E.* (*R.A.F.V.R.*) (*w*) 16Aug.
Taylor, Wilfrid Fort (*R.A.F.V.R.*) (*w*) 16Aug.
Bowman-Burns, Victor (*R.A.F.V.R.*) (*w*) 1Sept.
Hunter-Tod, John Hunter (*R.A.F.V.R.*) (*w*) 1Sept.
Rickard, John Keigwin (*R.A.F.V.R.*) (*w*) 1Sept.
Racine-Jaques, Ronald Dennis (*R.A.F.V.R.*) (*w*) 1Sept.
Pavitt, Thomas Edwin (*R.A.F.V.R.*) (*w*) 2Sept.
Metcalfe, Maurice Leonard Denis (*R.A.F.V.R.*) (*w*) 2Sept.
Duckham, Michael Huxley (*R.A.F.O.*) (*w*) 3Sept.
Wales, William Arvon (*R.A.F.V.R.*) (*w*) 9Sept.
Lawes, Reginald Charles (*R.A.F.V.R.*) (*w*) 9Sept.
Drew, Edmund (*R.A.F.V.R.*) (*w*) 17Sept.
Hook, Edwin Maurice (*R.A.F.V.R.*) (*w*) 21Sept.
Barham, Geoffrey Spencer Foster (*R.A.F.V.R.*) (*w*) 25Sept.
Chapman, George Anthony (*R.A.F.V.R.*) (*w*) 26Sept.
Ingham, Frank (*R.A.F.V.R.*) (*w*) **P.** 29Sept.
Money, Robert William (*R.A.F.V.R.*) (*w*) 30Sept.
White, Thomas Roden (*R.A.F.V.R.*) (*w*) 4Oct

Technical Branch
(SIGNALS OFFICERS)

Flying Officers
—contd.

1940

Bloxam, Ralph William Haynes (*R.A.F.V.R.*) (*w*)	6Oct.
Davis, Basil Montefiore Joseph (*R.A.F.V.R.*) (*w*)	9Oct.
Radford, Arthur Stanley (*R.A.F.V.R.*) (*w*)	9Oct.
Sillince, Edmund Henry **P.**	25Oct.
Walters, Percy Douglas (*R.A.F.V.R.*) (*w*)	28Oct.
Whitston, Thomas **P.**	29Oct.
Cowin, Herbert Frederick (*R.A.F.V.R.*) (*w*)	29Oct.
Fair, Donald Robert Russell (*R.A.F.V.R.*) (*w*)	29Oct.
Eades, William Henry **P.**	30Oct.
Farrell, Leslie Ewart **P.**	30Oct.
Hum, John Harold Ballard (*R.A.F.V.R.*) (*w*)	30Oct.
Pidd, Colin (*R.A.F.V.R.*) (*w*)	4Nov.
Moore, Charles Desmond **P.**	5Nov.
Alsop, Alfred John **P.**	5Nov.
Eggleston, Charles Cuthbert **P.**	6Nov.
Roylance, Albert Edward Lancelot (*w*)	6Nov.
Ashley, Edward Charles **P.**	11Nov.
Eden, Lionel Thomas (*R.A.F.V.R.*)	15Nov.
Ball, Cyril Frederick William (*w*)	15Nov.
Allen, Alan Francis (*R.A.F.V.R.*) (*w*)	16Nov.
Stone, Roger (*A.A.F.*) (*w*)	7Dec.
Jennings, William Edward Frederick (*w*)	10Dec.

Technical Branch
(SIGNALS OFFICERS)

Pilot Officers.

1939

Barton, Edward Leslie Thomas (*R.A.F.V.R.*) P. 18Sept.

David, Harold George (*R.A.F.V.R.*) P. 28Sept.

Brown, Leslie Weddle (*R.A.F.V.R.*) P. 28Sept.

Greaves, Edward Chadwick (*R.A.F.V.R.*) P. 29Sept.

Jones, Clement Sawyer (*R.A.F.V.R.*) 29Sept.

Ratcliffe, John Gerald (*R.A.F.V.R.*) 29Sept.

Bruce, John Henry (*R.A.F.V.R.*) P. 29Sept.

Fahie, William Cusack (*R.A.F.V.R.*) 29Sept.

Ingham, Frank (*R.A.F.V.R.*) P. 29Sept.

Pexton, Harry Vivian (*R.A.F.V.R.*) 4Oct.

Smith, William Denis Ashley (*R.A.F.V.R.*) 18Oct.

Assig, Harold Leslie (*R.A.F.V.R.*) 19Oct.

Livesey, Gerald Gabriel (*R.A.F.V.R.*) 19Oct.

Sutton, John Mervyn Rhyddorch (*R.A.F.V.R.*) P. 29Oct.

Reason, William John (*R.A.F.V.R.*) 6Nov.

Masters, Edward Frederick Osterloh (*R.A.F.V.R.*) P. 16Nov.

Kemp, Francis Alfred (*R.A.F.V.R.*) P. 18Nov.

Newton, Harry Owen (*R.A.F.V.R.*) P. 2Dec.

Foy, William James (*R.A.F.V.R* P. 3Dec.

Johnson, Douglas Heather (*R.A.F.V.R.*) P. 10Dec.

Newton-Wade, Cyril Claude (*R.A.F.V.R.*) P. 10Dec.

Webber, Nicholas Victor (*R.A.F.V.R.*) P. 10Dec.

Campbell-Bruce, Ian (*R.A.F.V.R.*) P. 11Dec.

1940

Hardy, Bertram Hubert (*R.A.F.V.R.*) P. 4Jan.

Hawley, Charles Sydney (*R.A.F.V.R.*) P. 17Jan.

Powell, Norman Frith (*R.A.F.V.R.*) P. 29Jan.

Whitford, John Norman Keats (*R.A.F.V.R.*) P. 30Jan.

Johns, Rowland Harvey (*R.A.F.V.R.*) P. 3Feb.

Walmsley, Harold Clements (*R.A.F.V.R.*) P. 5Feb.

Gilroy, Charles Peter Joseph (*R.A.F.V.R.*) P. 8Feb.

Spinks, James (*R.A.F.V.R.*) P. 8Feb.

Walker, James Norman (*R.A.F.V.R.*) P. 9Feb.

Couzens, Ronald Charles (*R.A.F.V.R.*) P. 16Feb.

Davies, John Wingett (*R.A.F.V.R.*) P. 16Feb.

Bird, Herbert Leslie (*R.A.F.V.R.*) P. 16Feb.

Brown, Thomas Theodore (*R.A.F.V.R.*) P. 16Feb.

Chipperfield, Victor James (*R.A.F.V.R.*) P. 16Feb.

Cooney, Denis Cogan (*R.A.F.V.R.*) P. 16Feb.

Goudie, Charles Arthur Hague (*R.A.F.V.R.*) P. 16Feb.

Gray, Vivian Cleland Dewar (*R.A.F.V.R.*) P. 16Feb.

Jack, David Mervyn (*R.A.F.V.R.*) P. 16Feb.

Turner, Gordon Frederick (*R.A.F.V.R.*) P. 16Feb.

Ives, James Edward (*R.A.F.V.R.*) P. 26Feb.

Payne, John Auson (*R.A.F.V.R.*) P. 26Feb.

Enshaw, Alfred Robert (*R.A.F.V.R.*) P. 28Feb.

1940

Wells, Frank Fitzmaurice (*R.A.F.V.R.*) P. 2Mar.

Chapman, Cecil Thomas (*R.A.F.V.R.*) P. 4Mar

Groves, Henry Balfour (*R.A.F.V.R.*) P. 4Mar.

Pringle, Terence Arthur (*R.A.F.V.R.*) P. 14Mar.

Tarry, Walter Albert (*R.A.F.V.R.*) P. 27Mar.

Cushion, Leslie (*R.A.F.V.R.*) P. 31Mar.

Atcherley, John Denison (*R.A.F.V.R.*) P. 31Mar.

Grealy, Bernard Vincent (*R.A.F.V.R.*) P. 1Apr.

Gore, Ralph (*R.A.F.V.R.*) P. 3Apr.

Shaw, Raymond Edward (*R.A.F.V.R.*) P. 19Apr.

Davies, David Charles (*R.A.F.V.R.*) P. 23Apr.

Heath, Frederick John (*R.A.F.V.R.*) P. 29Apr.

Ratcliffe, Alan Hull (*R.A.F.V.R.*) P. 29Apr.

Smith, Edward Montague (*R.A.F.V.R.*) P. 1May

Brooke, Bertram (*R.A.F.V.R.*) P. 4May

Buxton, Alan Jeffery (*R.A.F.V.R.*) P. 4May

Gutteridge, Frank Edwin (*R.A.F.V.R.*) P. 4May

Satterly, Lewis Arthur George (*R.A.F.V.R.*) P. 4May

Buckley, George Eric (*R.A.F.V.R.*) P. 18May

Hatfield, Stanley Arhtur (*R.A.F.V.R.*) P. 18May

Jullion, Fred (*R.A.F.V.R.*) P. 26May

Stevenson, Harold Marcus (*R.A.F.V.R.*) P. 26May

Bamford, James (*R.A.F.V.R.*) P. 27May

Technical Branch
(SIGNALS OFFICERS)

Pilot Officers—*contd.*

1940

Thomas, David Llewellyn P. 28May
Mills, Christopher Frederick P. 30May
Axe, Alwin P. 30May
Howard, Geoffrey P. 30May
Kent, Thomas Walter P. 30May
Corden, George Frederick P. 30May
Boggis, Arthur George P. 30May
Clyne, Michael Frederick Winton P. 30May
Parry, Reginald Charles P. 30May
Feigham, Peter P. 30May
Ludgate, Felix Edgar P. 30May
Glossop, George Arthur P. 30May
Facer, Jack P. 30May
Connelly, Henry Charles James Leslie P. 30May
Arney, Francis Thomas, *A.F.M.* 30May
White, Charles Gordon Nettleship (*R.A.F.V.R.*) P. 30May
Streeton, John Walter (*R.A.F.V.R.*) P. 30May
Buckwell, Maximilian Benjamin (*R.A.F.V.R.*) P. 30May
Brookes, Maurice Allan (*R.A.F.V.R.*) P. 30May
Mason, Geoffrey Foxall (*R.A.F.V.R.*) P. 30May
Starkey, Francis James Earle (*R.A.F.V.R.*) P. 30May
Horley, Frank Albert (*R.A.F.V.R.*) P. 30May
Norton, Theodore John (*R.A.F.V.R.*) P. 30May
Pratley, Thomas Charles P. 30May
Williams, Ernest Ledie P. 30May
Denning, Cecil Ernest P. 30May

1940

Stephens, Cyril Frederick (*R.A.F.V.R.*) P. 30May
Leitch, Robert Valentine P. 30May
Mortimore, Peter Claude (*R.A.F.V.R.*) P. 30May
Hill, Samuel Leslie (*R.A.F.V.R.*) P. 30May
Simpson, Herbert William (*R.A.F.V.R.*) P. 30May
Woods- John Leslie (*R.A.F.V.R.*) P. 1June
Payne, Robert Henry (*R.A.F.V.R.*) P. 10June
Dykes, James Oswald (*R.A.F.V.R.*) P. 17June
Samways, Bruce (*R.A.F.V.R.*) P. 17June
Emmerson, James Howard (*R.A.F.V.R.*) P. 20June
Adams, John Michael Skelton (*R.A.F.V.R.*) P. 24June
Baguley, Peter William (*R.A.F.V.R.*) P. 24June
Connal, Donald Armour (*R.A.F.V.R.* P. 24June
Dobson, William Cyril (*R.A.F.V.R.*) P. 24June
Edgley, Carl Edward (*R.A.F.V.R.*) P. 24June
Floyd, William Frederic (*R.A.F.V.R.*) P. 24June
Jackson, Michael Roland (*R.A.F.V.R.*) P. 24Juue
Henton, Stanley William Pierrepont (*R.A.F.V.R.*) P. 24June
Houghton, Gilbert Alan (*R.A.F.V.R.*) P. 24June
Mackinnon, Lachlan (*R.A.F.V.R.*) P. 24June
Maddox, Herbert Frederick (*R.A.F.V.R.*) P. 24June
Martin, ErnestHubert Bernard (*R.A.F.V.R.*) P. 24June

1940

Morle, Charles William (*R.A.F.V.R.*) P. 24June
Rutherford, Charles Ian(*R.A.F.V.R.*) P. 24June
Targett, Cyril Henry (*R.A.F.V.R.*) P. 24June
Strevens, Lloyd Jesse, *D.F.M.* P. 4July
Ballingall, Lionel Arthur(*R.A.F.V.R.*) P. 4July
Harrison, Arthur Patrick (*R.A.F.V.R.*) P. 4July
Fynn, John Eric (*R.A.F.V.R.*) P. 25July
Webb, Alan Kelvin (*R.A.F.V.R.*) P. 26July
Lavington, Edgar (*R.A.F.V.R.*) P. 26July
Kelsey, George Thomas (*R.A.F.V.R.*) P. 26July
Pyke, William George (*R.A.F.V.R.*) P. 31July
Patterson, Alexander Graham P. 31July
Hubbard, Eric George (*R.A.F.V.R.*) P. 2Aug
Hunt, Alfred (*R.A.F.V.R.*) P. 2Aug.
Ransome, Henry William Hawthorne (*R.A.F.V.R.*) P. 2Aug.
McMinn, Gordon Maxwill (*R.A.F.V.R.*) P. 14Aug.
Blundell, Leonard George (*R.A.F.V.R.*) P. 18Aug.
Coutts, George Lewis (*R.A.F.V.R.*) P. 18Aug.
Odell, Leslie Frank (*R.A.F.V.R.*) P. 18Aug.
Tibbenham, Herbert (*R.A.F.V.R.*) P. 18Aug.
Bernstein, Leon (*R.A.F.V.R.*) P. 18Aug.
Jaquemet, Albert Edward (*R.A.F.V.R.*) P. 21Aug.
Andus, Leslie John (*R.A.F.V.R.*) P. 21Aug.
Andrews, James (*R.A.F.V.R.*) P. 23Aug.
Butterworth, Robert Anderson P. 5Sept.

Technical Branch
(SIGNALS OFFICERS)

Pilot Officers—*contd.*

1940

Browning, James Anthony P. 10Sept.
Macleod, John P. 24Sept.
Sainsbury, Dudley George (*R.A.F.V.R.*) P. 9Oct.
Craig, Samuel Edward P. 21Oct.
Irish, Edwin James. P. 22Oct.
Mansfield, Harold Hall P. 22Oct.
McDermott, Dennis P. 23Oct.
Spring, Arthur Ernest P. 23Oct.
Walker, George Edward P. 23Oct.
Hill Ieuan Edward P. 24Oct.
Lemmon, Albert Philip P. 24Oct.
Walters, Trevor Lyndon (*R.A.F.V.R.*) P. 25Oct.
James, Jack Charles P. 28Oct.
Godsell, Ralph Allan P. 29Oct.
Friend, Frederick John P. 29Oct.
Whitford, John Loyd (*R.A.F.V.R.*) P. 31Oct.
Adams, Frank Sabin (*R.A.F.V.R.*) P. 31Oct.
Cape, Brian (*R.A.F.V.R.*) P. 1Nov.
White, Lancelot Bristow (*R.A.F.V.R.*) P. 1Nov.
Hall, Thomas Herbert P. 5Nov.
Gibson, William Noel P. 6Nov.
Denny, Ronald William P. 9Nov.
Townson, Reginald Thomas P. 9Nov.
Fiddick, Charles Alfred P. 13Nov.
Thomas, Gordon Stuart (*R.A.F.V.R.*) P. 14Nov.
Wingrove, Douglas Harry (*R.A.F.V.R.*) P. 14Nov.
Hobbs, Ernest Samuel Sellwood P. 20Nov.
Dunlop, Patrick John P. 26Nov.

1940

Cheese, Henry Redvers (*R.A.F.V.R.*) P. 1Dec.
Enticknap, Ronald Gordon (*R.A.F.V.R.*) P. 1Dec.
Fennessy, Edward (*R.A.F.V.R.*) P. 1Dec.
Harker, Richard Allen (*R.A.F.V.R.*) P. 1Dec.
Heard, John Bennett (*R.A.F.V.R.*) P. 1Dec.
Lacey, Clive Leonard (*R.A.F.V.R.*) P. 1Dec.
Palmer, Cyril Walter (*R.A.F.V.R.*) P. 1Dec.
Pearson Kenneth William (*R.A.F.V.R.*) P. 1Dec.
Shaw, Arthur Francis (*R.A.F.V.R.*) P. 1Dec.
Seward, Eric Walter (*R.A.F.V.R.*) P. 1Dec.
Walker, Egbert Ernest (*R.A.F.V.R.*) P. 1Dec.
Ball, William Studholme (*R.A.F.V.R.*) P. 1Dec.

1941

Cauley, William Henry P. 8Jan.
Cragg, William Horace Edward P. 8Jan.

Technical Branch
(SIGNALS OFFICERS)

Acting Pilot Officers.

1940

Tonge, Harry (*R.A.F.V.R.*) **P.** 30May
Aldred, John Charles (*R.A.F.V.R.*) **P.** 30May
Inchley, Frank (*R.A.F.V.R.*) **P.** 30May

Technical Branch
(ARMAMENT OFFICERS)

Group Captains.

1940

Davis, Edward Derek, *O.B.E.*, *p.s.a.* (*t*) 1Jan.
Clarke, Robert St. Hill, *A.F.C.* (*t*) 1June

1941

Bilney, Christopher Neil Hope, *O.B.E.* (*t*) 1Mar
Combe, Gerard, *p.s.a.* (*t*) 1Mar.
Lissett, James Wright (*t*) 1Mar.

Wing Commanders.

1940

Franks, John Gerald, *p.s.a.* (*t*) 1Jan.
Bruce, Robert Samuel, *M.B.E.* (*t*) 1Mar.
Hatcher, Charles James Wilfred, *A.F.C.* (*t*) 1Mar.
Hall, Frederick Walter Hick (*t*) 1Mar.
Lowe-Holmes, Patrick William (*t*) 1Mar.
Stevens, James Cornelius (*t*) 1June
Groom, Albert Edward, *M.B.E.*, *A.F.C.*, *D.S.M.* (*t*) 1June
Penna, Thomas Charlie (*t*) 1Sept.
Drury, Edward Stephen Dru, *A.F.C.* (*t*) 1Dec.
MacDonald, Donald Malcolm Thomas, *p.s.a* (*t*) 1Dec.

1941

Bullock, Charles Heber Beverly (*t*) 1Mar.
Goodhart, Jack (*t*) 1Mar.
Elwy-Jones, Walter Nigel (*t*) 1Mar.
Emson, Reginald Herbert Embleton (*t*) 1Mar.
Fraser, Cecil Frederick Stanton (*t*) 1Mar.
Dann, Charles Leslie (*t*) 1Mar.
Fear, Athol Henry (*t*) 1Mar.
Dean, Hubert William (*t*) 1Mar.
Harding, Eric Cranston (*t*) 1Mar.

Squadron Leaders.

1938

Bullock, Charles Heber Beverley 1Dec.
Goodhart, Jack 1Dec.
Elwy-Jones, Walter Nigel 1Dec.

1939

Emson, Reginald Herbert Embleton 1Feb.
Fraser, Cecil Frederick Stanton 1Apr.
Dann, Charles Leslie 1Apr.
Fear, Athol Henry 1Apr.
Dean, Hubert William 1Apr.
Harding, Eric Cranston 1June
Knowles, John Nuttall 1Aug

1940

Croce, Frank Edgar (*t*) 1Sept.
Garner, Robert Henry (*t*) 1Sept.
Cleaver, Roy Barling (*t*) 1Sept.
Bird, George (*t*) 1Sept.
Heffernan, James (*t*) 1Sept.
*Richardson, Arthur James (*t*) 1Sept.
Bett, Leslie Alfred (*t*) 1Sept.
Jeffries, Robert Keith (*t*) 1Sept.

Flight Lieutenants.

1940

Davidson, Alexander Macdonald 22Mar.
*Burton, James John 22Mar.
Chambers, Arthur (*w*) 16Aug.
Clay, Francis Richard, *M.B.E.* (*w*) 16Aug.
Evans, Herbert Robert (*w*) 16Aug.
Robinson, Walter, *M.B.E.* (*w*) 16Aug.
Whiting, Albert James (*w*) 30Nov.

* Qualified to perform A.I.D. Inspection Duties.

Technical Branch
(ARMAMENT OFFICERS)

Flying Officers.

1937

Bow, William Sciater, *M.B.E.* 16Aug.

1938

Short, Reginald William 31Jan.
Walker, Edward William 6Apr.
Marsh, William George Buckland 6Apr.
Drury, Reginald Chapman, *M.M.* 6Apr.
Cresswell, Thomas Joseph Albert (*seconded to Canada, 19.8.39*) 6Apr.
Ralphs, Walter James 6Apr.
Macrae, John Alexander 6Apr.
Howse, Raymond Hewer 6Apr.
Hazelwood, Richard 6Apr.
Hampshire, William Hubert George, *M.B.E.* P. 6Apr.

1939

Raeside, John 19June
Brown, Leonard 19June
Bibby, Roy, *M.B.E.* 19June
Downs, George John 19June
Matthews, Henry George Gordon 19June
Dunn, Albert 19June
Jones, Arthur Thomas, *M.M.* 19June
Pearce, Frank Edward 19June
Goude, John 19June
Whittaker, Alec Leslie 19June
Wright, Harold 19June
Manton, James Edward 19June
Plowright, Eric 19June
Walters, Harry 19June

1939

Edge, Charles Ernest 19June
Elsey, Leonard Walter 19June
Price, Edward Frederick 19June
Rowed, George Thomas Edwin 19June
Ackerman, Raymond William 19June
*White, Edward Harry 19June
Lyons, Harry 19June
Legras, John Edmund William 19June
Hewes, Arthur Ernest 19June
Fitch, John McQuiston 19June
Hancock, Richard William Victor 19June
Wilson, William Benjamin 19June
Jones, Walter Harold 19June
Macken, William James 19June
Thomson, Geoffrey Oliver 19June
Hardeman, William Richard 19June
Whitlock, Harold Lawrence 19June
Robinson, Lincoln Richard 19June
Moseley, Oswald Reginald, *M.B.E.* 19June
Delany, Cyril Joseph Augustine (*R.A.F.O.*) 26Aug.
Boucher, Eric Comyn (*R.A.F.O.*) 27Aug.
Wilkin, Claude Alfred (*R.A.F.V.R.*) (*w*) 8Sept.
Allen, Lawrence Wilfred, *M.C.* (*R.A.F.V.R.*) (*w*) 9Sept.
Dinwoodie, Hubert, *M.C.* (*R.A.F.V.R.*) (*w*) 12Sept.
Miller, Henry Nicholas (*R.A.F.O.*) 1Oct.
Vredenburg, Edric (*R.A.F.V.R.*) (*w*) 23Oct.
England, Maurice Ord Fuller (*R.A.F.V.R.*) (*w*) 4Nov.
Millett, Charles Baldwin (*R.A.F.V.R.*) (*w*) 4Nov.

1939

Richards, George Henry Bruce (*R.A.F.V.R.*) (*w*) 4Nov.
Richardson, Donald Stanley (*R.A.F.V.R.*) (*w*) 4Nov.
Black, Albert James (*R.A.F.O.*) 5Dec

1940

Hilton, Lancelot P. 15Feb.
Beese, Alfred George P. 15Feb.
Scholefield, Robert Skelton P. 15Feb.
Parsons, Frederick George P. 15Feb.
Ryall, George P. 15Feb.
Knowles, Albert Benjamin P. 15Feb.
Plumtree, Rodney Clarke P. 15Feb.
Thompson, Samuel Leonard P. 15Feb.
Jeffery, James Thomas P. 15Feb.
Akhurst, Arthur John P. 15Feb.
Rossner, Archibald P. 15Feb.
Osborne, John Stewart P. 15Feb.
Huggins, Albert George P. 15Feb.
Collins, John Thomas Oakes P. 15Feb.
Way, David Temple, *M.B.E.* P. 15Feb.
Cawte, William John P. 15Feb.
Moir, John Russell P. 15Feb.
Littler, Leonard Arthur P. 15Feb.
Cambell, Horace William P. 15Feb.
Willott, Charles Courtis P. 15Feb.
Joce, Edward Rupert Somers P. 15Feb.
Worley, Frederick William P. 15Feb.
Hayes, Alfred William P. 15Feb.
Davie, Frederick Alexander P. 15Feb.
Collins, Clifford John P. 15Feb.
Berry, Frederick William P. 15Feb.

*Qualified to perform A.I.D. Inspection Duties.

Technical Branch
(ARMAMENT OFFICERS)

Flying Officers —*contd.*

1940

Powell, Eric P. 15Feb.
Crabbe, Rosslyn Charles P. 15Feb.
Hampshire, William Alfred P. 15Feb.
Shaw, Stanley Edward Jack P. 15Feb.
Foster, Frank Harry P. 15Feb.
Scudder, John William P. 15Feb.
Johnstone, Charles William P. 15Feb.
Collins, William George P. 15Feb.
Hudson, Horace P. 23May
Paris, William George Roser P. 23May
Bignell, Herbert John P. 23May
Haggar, Albert George P. 23May
Moss, Harry Charles P. 23May
Wargent, William Alfred P. 23May
Attrill, Alexander Warren P. 23May
Sancto, Albert George P. 23May
Haley, Harry Crawford P. 23May
Hawkins, Arthur Gordon P. 23May
Thrussell, Jabez Lander P. 23May
Goodwin, Edwin Arthur P. 23May
White, Sidney Harry (*R.A.F.V.R.*) (*w*) 21Aug.
Sloan, William John Patrick (*R.A.F.V.R.*) (*w*) 23Aug.
Johnson, Albert Frank P. 3Sept.
Scott, Philip Bodley (*R.A.F.V.R.*) (*w*) 10Oct.
Wareham, Charles George, *A.F.M.* P. 21Oct.
Dawe, William Arthur P. 22Oct.
Charlton, Wilson Hodgson P. 23Oct.
Allen, Ernest Veltom P. 23Oct.

1940

Allden, Percy (*R.A.F.V.R.*) (*w*) 25Oct.
Alford, Edward George P. 25Oct.
Everill, Frederick William (*R.A.F.V.R.*) (*w*) 28Oct.
Hopkins, Victor George (*R.A.F.V.R.*) (*w*) 28Oct.
Hill, John P. 30Oct.
Reep, Graham Ernest P. 1Nov.
Doyle, Allen P. 5Nov.
Perry, David George P. 7Nov.
Tucker, Roy Charles P. 13Nov.
Gunn, John Munro P. 15Nov.
Vale, Douglas (*R.A.F.V.R.* (*w*) 30Dec.

1941

Bird, James Douglas P. 8Jan.

Technical Branch
(ARMAMENT OFFICERS)

Pilot Officers.

1939

Lean, John Thompson (*R.A.F.V.R.*) **P.** 29Oct.
Galway, Robert McBratney (*R.A.F.V.R.*) **P.** 12Dec.
*Everill, Frederick William (*R.A.F.V.R.*) **P.** 30Dec.

1940

Harris, Frank Thomas (*R.A.F.V.R.*) **P.** 3Feb.
Lonsdale, James Edwin (*R.A.F.V.R.*) **P.** 3Feb.
Lynas, John Percy (*R.A.F.V.R.*) **P.** 3Feb.
Trigg, Harry William Richard (*R.A.F.V.R.*) **P.** 3Feb.
Davies, John Errington **P.** 30May
Huxford, Leslie Arthur **P.** 30May
Chiverton, Frank Thomas **P.** 30May
Holmes, Eric Charles (*R.A.F.V.R.*) **P.** 30May
Easton, Stanley James Edward **P.** 30May
Darnell, Albert Walter **P** 24Oct.
Gardiner, Francis Preedy **P.** 28Oct.
Clements, Arthur Williams **P.** 29Oct.
Baxter, James Robert **P.** 5Nov.
Easton, Edgar **P.** 6Nov.
Rutherford, John **P.** 6Nov.
Fisk, Ernest James **P.** 9Nov.
Evans, Reginald Thomas Walter **P.** 12Nov.
Jones, Thomas Benedict **P.** 14Nov.
Bingham, Charles Frederick, *M.B.E.* **P.** 15Nov.
Coakes, Edward Samuel Robert **P.** 21Nov.

1941

Pangbourn, Ivor **P.** 8Jan.

*Qualified to perform A.I.D. Inspection duties.

BALLOON BRANCH

Group Captains

1940

Gell, William Charles Coleman, *D.S.O., M.C., T.D., D.L.* (*A.A.F.*) (*t*) 1Sept.
Smallwood, Oliver Daniel, *C.B.E., T.D., D.L.* (*A.A.F.*) (*t*) 1Sept.
Besley, Arthur Percy (*A.A.F.*) (*t*) 1Sept.
Pearson, John, *M.C.* (*A.A.F.* (*t*) 1Sept.
Davis, Edgar John (*A.A.F.*) (*t*) 1Sept.
Drake, Frederick Vanderstegen, *M.C.* (*A.A.F.*) (*t*) 1Sept.
Gower, Edwin Lewes, *A.F.C.* (*A.A.F.*) (*t*) 1Sept.
Horne, William Guy (*A.A.F.*) (*t*) 1Sept.
Lincoln, Phillip Lionel, *D.S.O., M.C.* (*A.A.F.*) (*t*) 1Sept.

Wing Commanders

1939

Curtis, George Reginald, *O.B.E., T.D.*(*A.A.F.*) 22Aug.
Wheelwright, John Sylvester, *D.S.C.* (*A.A.F.*) 24Aug.
Haslam, George Middleton, *T.D.* (*A.A.F.*) 24Aug.
Aste, Geoffrey (*A.A.F.*) 24Aug.
Buxton, Denis Alfred Jex (*A.A.F.*) 24Aug.
Pendlebury, Claude Luther, *M.C.*(*A.A.F.*) 1Sept.
Dyson-Skinner, Percy Leuville (*A.A.F.*) 1Sept.

1940

Aiton, John Marshman (*A.A.F.*) (*t*) 1Sept.
Lamb, George Eric Severn (*A.A.F.*) (*t*) 1Sept.
Brooke, Edward James Stanford Loftus (*A.A.F.*) (*t*) 1Sept.
Hall, Richard Ashley (*A.A.F.*) (*t*) 1Sept.
Hitchings, John Phelp (*A.A.F.*) (*t*) 1Sept.
Addison, Archibald William Norman (*A.A.F.*) (*t*) 1Sept.
Benson, Constantine Evelyn, *D.S.O.* (*A.A.F.*) (*t*) 1Sept.
Henderson, John (*A.A.F.*) (*t*) 1Sept.
Angus, Kenneth Forsyth, *O.B.E., M.C., T.D.* (*A.A.F.*) (*t*) 1Sept.
Tait, Hedworth Williamson, *D.F.C.* (*A.A.F.*) (*t*) 1Sept.
Todd, Joseph Mordue, *D.F.C., T.D.* (*A.A.F.*) (*t*) 1Sept.
Risk, Ralph, *M.C.* (*A.A.F.*) (*t*) 1Sept.
Caley, Reginald, *M.C.* (*A.A.F.*) 1Sept.

Squadron Leaders

1939

Robinson, Frank (*A.A.F.*) 23Aug
Milne, John Robert, *D.F.C.* (*A.A.F.*) 23Aug
Richmond, Edward James (*A.A.F.*) 23Aug.
Harrison, Francis William (*A.A.F.*) 24Aug.
Hulbert, Norman John, *M.P.* (*A.A.F.*) 24Aug.
McLaren, John (*A.A.F.*) 24Aug.
Lane, Vivian Charles Thomas (*A.A.F.*) 24Aug.
Frith, Roy Godfrey (*A.A.F.*) 24Aug.
Begg, Malcolm Glassford, *M.C.* (*A.A.F.*) 24Aug.
Tanner, Philip Henry, *M.B.E., M.C., T.D.* (*A.A.F.*) 24Aug.
Titheradge, William Charles (*A.A.F.*) 24Aug.
Hudson, John Geoffrey (*A.A.F.*) 24Aug.
Hills, Harold Edmund 24Aug.
Barclay, William Edmund Brian, *M.C.* (*A.A.F.*) 24Aug.
Dew, Archibald Henry Everett (*A.A.F.*) 24Aug.
Wilson, Ronald Eliot, *M.C.* (*A.A.F.*) 24Aug.
Parsons, Bertram Kent (*A.A.F.*) 24Aug.
Hassell, Kenneth Arthur Hazard, *M.C.* (*A.A.F.*) 24Aug.
Garmonsway, John Vest (*A.A.F.*) 24Aug.
Jackson, Alan Stewart (*A.A.F.*) 25Aug.
Hartshorne, Samuel Towers, *M.C.* (*A.A.F.*) 25Aug.
Mawle, Norman William Reginald, *D.F.C.* (*A.A.F.*) 25Aug.
Lloyd, John Jordon (*A.A.F.*) 29Aug.
McCaskill, Kenneth Douglas Fraser, *O.B.E.*, (*R.A.F.V.R.*) 1Sept.

Balloon Branch—*continued*

Squadron Leaders —*contd.*

1939

Yates, Richard, *M.C.*, *M.M.* (*A.A.F.*) 1Sept.
Dowling, Richard Brabazon (*A.A.F.*) (*t*) 15Sept.
Rolleston, George Edward (*A.A.F.*) (*t*) 20Sept.
Chorlton, John Terry *M.C.* (*A.A.F.*) (*t*) 26Oct.

1940

Hall, Harold Wesley, *M.C.* (*A.A.F.*) (*w*) 1Aug.
Hargreaves, Caryl Liddell (*A.A.F.*) (*w*) 23Aug.
Stacey, Francis Thomas (*R.A.F.V.R.*) (*t*) 1Sept.
Johnston, Harold Parker (*R.A.F.V.R.*) (*t*) 1Sept.
Hunter, Murland (*R.A.F.V.R.*) (*t*) 1Sept.
Harries, Huntley Henry (*R.A.F.V.R.*) (*t*) 1Sept.
MacBryan, John Crawford William (*A.A.F.*) (*t*) 1Sept.
Rayner, George James (*A.A.F.*) (*t*) 1Sept.
Hodgson, Robert Arthur (*A.A.F.*) (*t*) 1Sept.
Blackie, Norman Frederick (*A.A.F.*) (*t*) 1Sept.
Summers, Walter George Thomas, *M.C.*, *D.C.M.*, *M.M.* (*A.A.F.*) (*t*) 1Sept.
Renwick, Allan Everett, *M.C.* (*A.A.F.*) (*t*) 1Sept.
Covell, Hugh Cecil, *T.D.* (*A.A.F.*) (*t*) 1Sept.
Cave, Alexander Melville (*A.A.F.*) (*t*) 1Sept.
Yates, Ralph Cyril (*A.A.F.*) (*t*) 1Sept.
Larkins, Denis Frank (*A.A.F.*) (*t*) 1Sept.
Dumbreck, William Vincent (*A.A.F.*) (*t*) 1Sept.
Edgar, Gilbert Harold Samuel (*A.A.F.*) (*t*) 1Sept.

1940

Towsend-Rose, Guy (*A.A.F.*) (*t*) 1Sept.
Winser, Arnold Albert (*A.A.F.*) (*t*) 1Sept.
Vincent, Vincent Esme (*A.A.F.*) (*t*) 1Sept.
Demel, William Henry *D.F.C.* (*A.A.F.*) (*t*) 1Sept.
Earle, Guy Fife (*A.A.F.*) (*t*) 1Sept.
Johnston, Alexander Bertram, *M.C.* (*A.A.F.*) (*t*) 1Sept.
Annan, Thomas Craig, *D.F.C.* (*A.A.F.*) (*t*) 1Sept.
MacFadyen, Kenneth Alexander (*A.A.F.*) (*t*) 1Sept.
Gibson, Wesley Milum, *M.C.* (*A.A.F.*) (*t*) 1Sept.
Bunce-Phillips, Eric George (*A.A.F.*) (*t*) 1Sept.
Hart, James Frederick, *D.S.C.* (*A.A.F.*) (*w*) 1Nov.
Berryman, Reginald Harold (*A.A.F.*) (*w*) 16Dec.

Balloon Branch—*continued*

Flight Lieutenants

1939

Pattinson, William Stuart (*A.A.F.*) 23Aug.
Bagshaw, William Browne, *M.C.* (*A.A.F.*) 23Aug.
Gaskin, Frederick George (*A.A.F.*) 23Aug.
Kemp, Lawrence (*A.A.F.*) 24Aug.
Salthouse, Elijah Dudley (*A.A.F.*) 24Aug.
Lamb, Cyril Frank (*A.A.F.*) 24Aug.
Skelton, Godefroy (*A.A.F.*) 24Aug.
Kershaw, Charles Douglas (*A.A.F.*) 24Aug.
Dehn, Harold Gustav (*A.A.F.*) 24Aug.
Mason, Robert Eric (*A.A.F.*) 24Aug.
Gresty, Walter, *M.C.* (*A.A.F.*) 24Aug.
Arnold, Conway (*A.A.F.*) 24Aug.
Wordsworth John Theodore (*A.A.F.*) 24Aug.
Kay, Arthur Warren (*A.A.F.*) 24Aug.
Saxby, James Samuel (*A.A.F.*) 24Aug.
Newenham, George Alexander (*A.A.F.*) 24Aug.
Pearce, Ralph Seymour (*A.A.F.*) 24Aug.
Lewis, Reginald Cope (*A.A.F.*) 24Aug.
Phelan, Joseph Thomas (*A.A.F.*) 24Aug.
Milbanke, *Sir* John Charles Peniston, *Bart.* (*A.A.F.*) 24Aug.
Tiarks, Henry Frederic (*A.A.F.*) 24Aug.
Stangroom, William Helsdon (*A.A.F.*) 24Aug.
Huson, Thomas Arnold (*A.A.F.*) 24Aug.
Padmore, James Leslie, *M.C.* (*A.A.F.*) 24Aug.
Lloyds, Walter Harry Richardson, *M.C.* (*A.A.F.*) 24Aug.
Asburey, William Fergus (*A.A.F.*) 24Aug.
Lawledge, Eric Colen (*A.A.F.*) 24Aug.
Allday, Philip George (*A.A.F.*) 24Aug.
Lee, Alan Trevelyan (*A.A.F.*) 24Aug.

1939

Boyd, Cedric Charles (*A.A.F.*) 24Aug.
Stubbs, Frederick Charles (*A.A.F.*) 24Aug.
Trundle, Guy Marcus (*A.A.F.*) 24Aug.
Edyvean-Walker, Norman (*A.A.F.*) 24Aug.
Lawrence, Ian Hamish (*A.A.F.*) 24Aug.
Burgess, John Cormack (*A.A.F.*) 24Aug.
Bleckly, Reginald Sanderson (*A.A.F.*) 24Aug.
Thomson, Norman Bennet (*A.A.F.*) 24Aug.
Hawke, *The Hon.* Julian Stanhope Theodore (*A.A.F.*) 24Aug.
Lomas, Charles Ledger (*A.A.F.*) 24Aug.
Redmond, William George (*A.A.F.*) 24Aug.
Shepherdson, Leslie William (*A.A.F.*) 24Aug.
Fox, William Mervyn Staley (*A.A.F.*) 24Aug.
Reid, John Charles Augustine (*A.A.F.*) 24Aug.
Ridley, Lionel Bishop (*A.A.F.*) 24Aug.
Nield, Douglas Harold (*A.A.F.*) 24Aug.
Drew, Joseph (*A.A.F.*) 24Aug.
Lnke, Maurice Barthram Cassap (*A.A.F.*) 24Aug.
Mayo, Reginald George Edmund (*A.A.F.*) 24Aug.
Rickards, Edward Selby (*A.A.F.*) 24Aug.
Palmer, Sidney James (*A.A.F.*) 24Aug.
Jones, Alfred Edward (*A.A.F.*) 26Aug.
Bailey, Harold Symes (*A.A.F.*) 26Aug.
Tucker, Gordon William Graham (*A.A.F.*) 27Aug.
Holloway, Ralph William (*A.A.F.*) 29Aug.
Coldstream, Francis Kenneth Rawson (*A.A.F.*) 29Aug.
Beard, Arthur John (*A.A.F.*) 29Aug.
Evason, John (*R.A.F.V.R.*) 1Sept.
Mearns, John Nicol (*R.A.F.V.R.*) 1Sept.
Everleigh-Smith, Eric Albert (*R.A.F.V.R.*) 1Sept.
Bell, James Logie (*R.A.F.V.R.*) 1Sept.
Fitzgerald, Cyril Theobald (*A.A.F.*) 1Sept.
Young, Alexander (*A.A.F.*) 1Sept.

1939

Harland, Neville (*A.A.F.*) 1Sept.
Scrimgeour, James (*A.A.F.*) (*w*) 5Sept.
Nelson, Horace (*R.A.F.V.R.*) 6Sept.
Sturgess, George (*A.A.F.*) (*w*) 7Sept.
Elton, Herbert Sauzier, *M.C.* (*A.A.F.*) (*w*) 18Sept.
Gates, Spencer Stanley (*A.A.F.*) (*w*) 18Sept.
Titheradge, Eric George (*A.A.F.*) (*w*) 18Sept.
McIvor, Gordon Fulton (*A.A.F.* (*w*) 18Sept.
Godlng, Rupert Ross (*A.A.F.*) (*w*) 18Sept.
Clayton, Eric (*A.A.F.*) (*w*) 18Sept.
Links, Joseph Gluckstein (*A.A.F.*) (*w*) 18Sept.
Omand, John Maurice William (*A.A.F.*) (*w*) 18Sept.
Sayers, Oscar Oetzmann (*A.A.F.*) (*w*) 18Sept.
Ashton, Claude Thesiger (*A.A.F.*) (*w*) 17Sept.
Seely, *The Hon.* Henry John Alexander (*A.A.F.*) (*w*) 18Sept.
Blake, Laurence Jamieson (*A.A.F.*) (*w*) 18Sept.
Kelway, Altair Clifton (*A.A.F.*) (*w*) 18Sept.
Bonnet, Leslie Percival (*A.A.F.*) (*w*) 18Sept.
Chitty, Joseph Terry (*R.A.F.V.R.*) 22Sept.

1940

Clay, Ralph Arden (*A.A.F.*) (*w*) 12Mar.
Kempster, Francis Thomas Rattray *D.F.C.* (*A.A.F.*) (*w*) 28Mar.
Richmond, Ralph Laverton (*A.A.F.*) (*w*) 7May
Martineau, John Edmund (*A.A.F.*) (*w*) 4June
Collinswood, Reginald Clifford (*R.A.F.V.R.*) (*w*) 7June
Sherwood, Harry (*A.A.F.*) (*w*) 11June
Radcliffe, Hugh Christian (*A.A.F.*) (*w*) 30June
Cooksey, Reginald Arthur, *T.D.* (*A.A.F.*) (*t*) 1Sept.

Balloon Branch—*continued*

Flight Lieutenants —*contd.*

1940

Sheppard, Gurney D'Oyly (*A.A.F.*) (*w 1Dec.40*) (*t*) 1Sept.
Ingall, Francis Lenox (*A.A.F.*) (*t*) 1Sept.
Corlett, Harry Douglas, *T.D.* (*A.A.F.*) (*t*) 1Sept.
Toulmin, Joseph (*A.A.F.*) (*t*) 1Sept.
Cleare, Franklin John (*A.A.F.*) (*t*) 1Sept.
Hailstone, Harold William (*A.A.F.*) (*t*) 1Sept.
Veasey, Kenneth Harry Fox (*A.A.F.*) (*t*) 1Sept.
Berry, Kenneth Frank (*A.A.F.*) (*t*) 1Sept.
Briggs, James Jerram (*A.A.F.*) (*t*) 1Sept.
Morris, Arthur Edward Norman (*A.A.F.*) (*t*) 1Sept.
Dawson, Geoffrey Novem (*A.A.F.*) (*t*) 1Sept.
Blande, Alfred *D.S.O.* (*A.A.F.*) (*t*) 1Sept.
Whitehead, Harold Miller (*A.A.F.*) (*t*) 1Sept.
Brickwood, *Sir* Rupert Redvers, *Bt* (*A.A.F.*) (*t*) 1Sept.
Ashburton, *Lord* (*A.A.F.*) (*t*) 1Sept.
Hill, Anthony Ewart Ledger (*A.A.F.*) (*t*) 1Sept.
Barnes, Alfred John (*A.A.F.*) (*t*) 1Sept.
Gregory, Frederick (*A.A.F.*) (*t*) 1Sept.
Chalmers, John Stuart Henderson (*A.A.F.*) (*t*) 1Sept.
Weldon, *Sir* Anthony Edward Wolseley *Bt.* (*A.A.F.*) (*t*) 1Sept.
Benson, Victor Leslie (*A.A.F.*) (*t*) 1Sept.
Lochhead, Robert Norman, *M.C.* (*A.A.F.*) (*t*) 1Sept.
Read, Charles Little *M.C.* (*A.A.F.*) (*t*) 1Sept.
Prosser, David Harry (*A.A.F.*) (*t*) 1Sept.
Whiteside, Claude George James (*A.A.F.*) (*w 24Nov. 40*) (*t*) 1Sept.
Underhill, Harold Alonzo, *M.C.* (*A.A.F.*) (*t*) 1Sept.

1940

Houston, John Scott (*A.A.F.*) (*t*) 1Sept.
Carlile, Thomas Alexander, *T.D.* (*A.A.F.*) 1Sept.
Sellars, William Henry Webster (*A.A.F.*) (*t*) 1Sept.
Huins, Ronald Lloyd (*A.A.F.*) (*t*) 1Sept.
Paget, Paul Edward (*A.A.F.*) (*t*) 1Sept.
King-Smith, Alan (*A.A.F.*) (*t*) 1Sept.
Parkes, Kenneth Edward (*A.A.F.*) (*t*) 1Sept.
Thomson, Archibald Douglas Paxton (*A.A.F.*) (*t*) 1Sept.
Lawson, Gerald Arthur (*A.A.F.*) (*t*) 1Sept.
Lowe, Charles Frederick Peter (*A.A.F.*) (*t*) 1Sept.
Shea, Frederick William *M.C.*, (*A.A.F.*) (*t*) 1Sept.
Lloyd, Clifford Underwood (*A.A.F.*) (*t*) 1Sept.
Gaudie, Rudolph William (*A.A.F.*) (*t*) 1Sept.
Macfarlane, Henry (*A.A.F.*) (*t*) 1Sept.
Cale, Reginald Harry *M.C.* (*A.A.F.*) (*t*) 1Sept.
Francis, Cyril Arthur (*A.A.F.*) (*t*) 1Sept.
Simpson, John Moffat (*A.A.F.*) (*t*) 1Sept.
Yates, Frank Douglas (*A.A.F.*) (*t*) 1Sept.
Gardner, Victor George Edward (*A.A.F.*) (*t*) 1Sept.
Poppy, Tom Raymond (*A.A.F.*) (*t*) 1Sept.
Roper, Walter *D.F.M.* (*A.A.F.*) (*t*) 1Sept.
Carleton, Guy (*A.A.F.*) (*t*) 1Sept.
Mills, Harold (*A.A.F.*) (*t*) 1Sept.
Barnes, Douglas Herman (*A.A.F.*) (*t*) 1Sept.
de Beaumont, Charles Louis Leopold Alfred (*A.A.F.*) (*w 15Oct.40*) (*t*) 1Sept.
Wright, Frederick Maurice (*A.A.F.*) (*t*) 1Sept.
Blakeney, William Ernest (*A.A.F.*) (*t*) 1Sept.

1940

Burnard, John Baring (*A.A.F.*) (*t*) 1Sept.
Baker - Wilbraham Randle John (*A.A.F.*) (*t*) 1Sept.
Tuckett, Philip Debell (*A.A.F.*) (*t*) 1Sept.
Birch, Alan George (*A.A.F.*) (*t*) 1Sept.
Ward, Eric Walter (*A.A.F.*) (*w. 19Oct. 40*) (*t*) 1Sept.
Shutte, Richard Vernon Neale (*A.A.F.*) (*t*) 1Sept.
Purser, John Walter George (*A.A.F.*) (*t*) 1Sept.
Rubie, Howard Ernest Charles (*A.A.F.*) (*t*) 1Sept.
Usher, Guy Austin (*A.A.F.*) (*t*) 1Sept.
Adlington, Eric Noel (*A.A.F.*) (*w. 24Jan. 41*) (*t*) 1Sept.
St. Johnston, George Eric Saint (*A.A.F.*) (*t*) 1Sept.
Fitzgeorge - Parker, John Cyril (*A.A.F.*) (*t*) 1Sept.
Rigby, Jack (*A.A.F.*) (*t*) 1Sept.
Maxwell, George Marmaduke Allison (*A.A.F.*) (*t*) 1Sept.
Pattinson, John Hugh Galbraith (*A.A.F.*) (*t*) 1Sept.
Toft, Rowland William (*A.A.F.*) (*t*) 1Sept.
Rumble, Donald Laurie (*A.A.F.*) (*t*) 1Sept.
Harding, George Eric (*A.A.F.*) (*t*) 1Sept.
Ratcliffe, Charles Herbert (*A.A.F.*) (*t*) 1Sept.
Darwood, Eric Hastings (*A.A.F.*) (*t*) 1Sept.
Robinson, Thomas Arthur Foley (*A.A.F.*) (*t*) 1Sept.
Williams, Norman Edmundson, *D.F.C.* (*A.A.F.*) (*t*) 1Sept.
Smallthwaite, Noel James (*A.A.F.*) (*t*) 1Sept.
Cazenove, Bernard de Lerisson, *M.C.* (*A.A.F.*) (*t*) 1Sept.
Johnston, Denis (*A.A.F.*) (*t*) 1Sept.
Bellhouse, Michael Alexander Hamilton (*A.A.F.*) (*w*) 4Sept.

Balloon Branch—*continued*

Flight Lieutenants —*contd.*

1940

Browne, Jack Nixon (*A.A.F.*) (*w*) 27Oct.
Stock, Kenneth Christian (*A.A.F.*) (*w*) 5Nov.
Rees, Howard Treseder (*A.A.F.*) (*w*) 16Nov.
Copley, Harold (*A.A.F.*) (*w*) 17Nov.
Horne, Charles Kenneth (*A.A.F.*) (*w*) 18Nov.
Cone, John Newstead (*A.A.F.*) (*w*) 26Nov.
Lutyens, Robert (*R.A.F.V.R.*) (*w*) 2Dec.

1941

Errington, Eric, M.P. (*A.A.F.*) (*w*) 11Jan.

Balloon Branch—*continued*

Flying Officers

1939

Holt, Frank Bertram (*A.A.F.*) 24Aug.
Campbell, Peter Colin (*A.A.F.*) 24Aug.
Harvey, Charles Edgar (*A.A.F.*) 24Aug.
Gwyn-Jones, Walter Trevor (*A.A.F.*) 24Aug.
Davies, Edward St. Hill (*A.A.F.*) 24Aug.
Leon, Abraham (*A.A.F.*) 24Aug.
Sharp, Ivan James (*A.A.F.*) 24Aug.
May, Bertram (*A.A.F.*) 24Aug.
Dashwood, *Sir* John Lindsay, *Bt.*(*A.A.F.*) 24Aug.
Rutland, James Hart (*A.A.F.*) 24Aug.
Cornwall-Legh, Charles Legh Shuldham (*A.A.F.*) 24Aug.
Musker, John Herbert (*A.A.F.*) 24Aug.
Martin, Ronald James Stanley (*A.A.F.*) 24Aug.
Huggins, John Wilcox (*A.A.F.*) 24Aug.
Walker, Alexander (*A.A.F.*) 24Aug.
Armitage, Robert Faulkner (*A.A.F.*) 24Aug.
Bone, John, *M.C.* (*A.A.F.*) 26Aug.
Sample, Thomas (*A.A.F.*) 26Aug.
Monkman, Gervase Bowes (*A.A.F.*) 29Aug.
Schilling, John Sydney (*A.A.F.*) 29Aug.
Gilbert, Geoffrey Benjamin (*A.A.F.*) 29Aug.
Goodwin - Bailey, Harry Norman Clare Goodwin (*A.A.F.*) 1Sept.
Hutchinson, Horace Leonard (*A.A.F.*) 1Sept.
Taylor, Ian Roy (*A.A.F.*) 1Sept.
Ventry, *Lord* (*R.A.F.V.R.*) 9Sept.
Gwynne, John Edward Thomas (*R.A.F.V.R.*) (*w*) 11Sept.
Shuter, Geoffrey Wilding (*R.A.F.V.R.*) (*w*) 12Sept.

1939

Christian, George Maitland (*A.A.F.*) (*w*) 18Sept.
Bright, Thomas Binstead (*A.A.F.*) (*w*) 18Sept.
Green, Christopher (*A.A.F.*) (*w*) 18Sept.
Edwards, Kenneth Bertram Howell (*A.A.F.*) (*w*) 28Sept.
Beddard, Terence Elliot (*A.A.F.*) (*w*) 28Sept.
Morton, Philip Leslie Wallace(*A.A.F.*) (*w*) 9Oct.
Darke, Marshall Fleming (*A.A.F.*) (*w*) 9Oct.
Kerr, Hamilton William, *M.P.* (*A.A.F.*) (*w*) 20Oct.
Hastings, Alan Howard (*A.A.F.*) (*w*) 6Dec.
Holmes, Oliver Spencer (*A.A.F.*) (*w*) 6Dec.
Fulford, Horace Frederick (*A.A.F.*) (*w*) 6Dec.
Hitchings, Godfrey Hosegood (*A.A.F.*) (*w*) 6Dec.
Bush, Whittingdon Brembridge (*A.A.F.*) (*w*) 6Dec.
Palmer, George Moffat (*A.A.F.*) (*w*) 6Dec.
Sansbury, Quentin Oliver (*A.A.F.*) (*w*) 6Dec.
Hedges, William George Henry (*A.A.F.*) (*w*) 6Dec.
Jarman, Harry Leslie (*A.A.F.*) (*w*) 6Dec.
Davies, Thomas James (*A.A.F.*) (*w*) 6Dec.
Chapman, Wilfred Lawrence (*A.A.F.*) (*w*) 6Dec.
Dickson, Stanley Douglas (*A.A.F.*) (*w*) 7Dec.
Colley, Richard Godfrey Arthur (*A.A.F.*) (*w*) 7Dec.
Baker, Arthur Langley (*A.A.F.*) (*w*) 8Dec.
Andrews, George Richard (*A.A.F.*) (*w*) 8Dec.
Pike, Sidney George (*A.A.F.*) (*w*) 9Dec.
Brown, George Harvey, (*A.A.F.*) (*w*) 9Dec.
Macdonald, Hector Edminson (*A.A.F.*) (*w*) 10Dec.

1940

Stewart, Eric Hinton (*A.A.F.*) (*w*) 3Feb.
Greenstreet, Thomas Edward **P.** 6Feb.
Sweet, William Henry **P.** 6Feb.
Durman, Edward Harry **P.** 6Feb.
Robinson, George William **P.** 6Feb.
Rock, Frank Harry **P** 6Feb.
Marsh, Kenneth George (*A.A.F.*) (*w*) 10Feb.
Robertson, John (*A.A.F.*) (*w*) 11Feb.
Rodger, John Keir (*A.A.F.*) (*w*) 18Feb.
O'Brien, Frank (*A.A.F.*) (*w*) 6Mar.
Smith, George (*A.A.F.*) (*w*) 1Apr.
Ham, Arthur Fenton Burrington (*A.A.F.*) (*w*) 3Apr.
Frew, William Mair (*R.A.F.V.R.*) (*w*) 15Apr.
Carrier, Seymour Thomas (*A.A.F.*) (*w*) 15Apr.
Todd, Norman Storey (*A.A.F.*) (*w*) 15Apr.
Steven, John Scouler (*A.A.F.*) (*w*) 15Apr.
Pollock, George Simpson, *M.B.E.* (*A.A.F.*) (*w*) 15Apr.
Brotchie, William David (*A.A.F.*) (*w*) 15Apr.
Brown, Adam Gillison (*A.A.F.*) (*w*) 15Apr.
McCallum, John **P.** 19Apr.
Wiseman, Thomas Wallace (*w*) 25Apr.
Maddison, Ambrose **P.** 25Apr.
Browning, Ronald Gwyn Cooke **P.** 25Apr.
Blair, Gerald **P.** 25Apr.
Brownlee, John (*R.A.F.V.R.*) **P.** 25Apr.
Thompson, Herbert Donald, *M.C.* (*A.A.F.*) (*w*) 3May
Ottignon, John Alfred (*A.A.F.*) (*w*) 3May
Marshall, John Hamilton Dobie (*A.A.F.*) (*w*) 14May
Kilburn, Stanley Lee (*A.A.F.*) (*w*) 1June
Wright, Geoffrey Atkin (*A.A.F.*) (*w*) 1June
Harris, Frank Lachlan Maclean (*R.A.F.V.R.*) (*w*) 7June

Balloon Branch—*continued*

Flying Officers —*contd.*

1940

Copley, Jack Bastin (*A.A.F.*) (*w*) 8June
Barclay, Thomas (*A.A.F.*) (*w*) 9June
Taylor, Frederick Dyson Clubb (*A.A.F.*) (*w*) 15June
Mackley, Sydney George (*A.A.F.*) (*w*) 19June
Pennell, Cyril Frederick (*A.A.F.*) (*w*) 20June
Lamb, Douglas Arthur (*A.A.F.*) (*w*) 30June
Bond, Wilfred James (*A.A.F.*) (*w*) 30June
Grove, Harry Elias (*A.A.F.*) (*w*) 1July
Lomax, Victor Alexander John Dan (*A.A.F.*) (*w*) 1July
Addleshaw, John Lawrence (*A.A.F.*) (*w*) 3July
Jack, William Morrison (*R.A.F.V.R.*) (*w*) 1Aug.
Morris, Charles (*R.A.F.V.R.*) (*w*) 1Aug.
Fawcett, Norman Elliott (*A.A.F.*) (*w*) 2Aug.
Gibb, Henry Arthur Vincent (*A.A.F.*) (*w*) 5Aug.
Walker, Robert (*R.A.F.V.R.*) (*w*) 15Aug.
Worthington, Cyril Ernest (*A.A.F.*) (*w*) 15Aug.
Brown, Ernest Sadd (*A.A.F.*) (*w*) 18Aug.
Bird, Harold Gordon (*A.A.F.*) (*w*) 20Aug.
Webster, Harold George (*A.A.F.*) (*w*) 24Aug.
Lunt, Humphrey Guy (*A.A.F.*) (*w*) 25Aug.
Garland, Eugene (*A.A.F.*) (*w*) 27Aug.
Vernon, Archibald (*A.A.F.*) (*w*) 1Sept.
Levy, Peter Elias Rex (*A.A.F.*) (*w*) 1Sept.
Ellis, Joseph Winston (*R.A.F.V.R.*) (*w*) 3Sept.

1940

Staveley, Edward William (*R.A.F.V.R.*) (*w*) 3Sept.
Lyle, Fraser Duncan (*R.A.F.V.R.*) (*w*) 3Sept.
Arkless, William Robert Stuart (*A.A.F.*) (*w*) 3Sept.
Heppell, Philip Forsyth (*A.A.F.*) (*w*) 3Sept.
Craven, Clifford Graham (*A.A.F.*) (*w*) 3Sept.
Marshall, George Kyme (*A.A.F.*) (*w*) 3Sept.
Berners Price, Alan Maxwell (*A.A.F.*) (*w*) 3Sept.
Tavener, Alfred James (*A.A.F.*) (*w*) 3Sept.
Fitzgerald, Eric Yarnold (*A.A.F.*) (*w*) 3Sept.
Underhill, Horace Joseph (*A.A.F.*) (*w*) 3Sept.
Botham, Cyril Worthington (*A.A.F.*) (*w*) 3Sept.
Colclough, Henry Reginald Gambier (*A.A.F.*) (*w*) 3Sept.
Pheasey, John Edward (*A.A.F.*) (*w*) 3Sept.
Hood, Frank Blair (*A.A.F.*) (*w*) 3Sept.
Shuter, Donald Charles (*A.A.F.*) (*w*) 3Sept.
Kershaw, Frank Joseph (*A.A.F.*) (*w*) 3Sept.
Denham, Cecil Harvey (*A.A.F.*) (*w*) 3Sept.
Saltmarsh, Ronald Victor (*A.A.F.*) (*w*) 3Sept.
Bazeley, Henry Paulle (*A.A.F.*) (*w*) 3Sept.
Wilson, Archibald Hammond (*A.A.F.*) (*w*) 3Sept.
Tarrant, Hubert Harry (*A.A.F.*) (*w*) 3Sept.
Thomson, Henry Douglas (*A.A.F.*) (*w*) 3Sept.
Goodall, Alan Fletcher (*A.A.F.*) (*w*) 3Sept.
Buchanan, Francis Stanley (*A.A.F.*) (*w*) 3Sept.
Gardner, Albert Cecil (*A.A.F.*) (*w*) 3Sept.
Bethell, *The Hon.* John Raymond (*A.A.F.*) (*w*) 3Sept.

1940

Jack, Alexander John (*A.A.F.*) (*w*) 3Sept.
Parker, John Arnold (*A.A.F.*) (*w*) 3Sept.
Procter, Robert Vergette (*A.A.F.*) (*w*) 3Sept.
Russ-Turner, Blackmore Mallord (*A.A.F.*) (*w*) 3Sept.
Morter, Philip Sidney Pelham (*A.A.F.*) (*w*) 3Sept.
Hancox, Charles Stanley (*A.A.F.*) (*w*) 3Sept.
Kirkby, Liege Hulett (*A.A.F.*) (*w*) 3Sept.
Lloyd, James Reresby (*A.A.F.*) (*w*) 3Sept.
Yonge, Duke Edmund (*A.A.F.*) (*w*) 3Sept.
Hutchinson, Frank Keith (*A.A.F.*) (*w*) 3Sept.
Read, Robert Thomas (*A.A.F.*) (*w*) 3Sept.
Minty, Frederick Arthur (*A.A.F.*) (*w*) 3Sept.
Medd, John Allen (*A.A.F.*) (*w*) 3Sept.
Holland, John Henry (*A.A.F.*) (*w*) 3Sept.
Hayward, Robert Henry (*A.A.F.*) (*w*) 3Sept.
Mullins, Walter Arthur (*A.A.F.*) (*w*) 3Sept.
Spoor, Kenneth (*A.A.F.*) (*w*) 3Sept.
Bewick, Thomas (*A.A.F.*) (*w*) 3Sept.
Lamble, Cyril Elias (*A.A.F.*) (*w*) 3Sept.
Chamberlain, Robert William (*A.A.F.*) (*w*) 3Sept.
Howard, John Wilson (*A.A.F.*) (*w*) 3Sept.
Kail, Ronald Sidney Lester (*A.A.F.*) (*w*) 3Sept.
Taylor, Edward Fisher (*A.A.F.*) (*w*) 3Sept.
Powell, William Henry (*A.A.F.*) (*w*) 3Sept.
Humfrey, Victor Charles (*A.A.F.*) (*w*) 3Sept.
Farbrother, Leonard Henry (*A.A.F.*) (*w*) 3Sept.
James, Roger Haweis (*A.A.F.*) (*w*) 3Sept.

Balloon Branch—*continued*

Flying Officers —*contd.*

1940

Danton, William Frederick (*A.A.F.*) (*w*) 3Sept.
Troughton Roberts, George Edward (*A.A.F.*) (*w*) 3Sept.
Nicholson, John Arthur (*A.A.F.*) (*w*) 3Sept.
King, Christopher John (*A.A.F.*) (*w*) 3Sept.
Langhorne, Edward John Bailey (*A.A.F.*) (*w*) 3Sept.
Bradshaw, Frank Leslie (*A.A.F.*) (*w*) 3Sept.
Etherington, Dudley Kenneth (*A.A.F.*) (*w*) 3Sept.
Brutton, Guy Phipps (*A.A.F.*) (*w*) 3Sept.
Foster, William Alexander (*A.A.F.*) (*w*) 3Sept.
Redfern, Henry Ian (*A.A.F.*) (*w*) 3Sept.
Harvey, Charles Donald Warren (*A.A.F.*) (*w*) 3Sept.
Parker, John Palmer (*A.A.F.*) (*w*) 3Sept.
Freeston, John Franklin (*A.A.F.*) (*w*) 3Sept.
Spooner, Ian Dawson (*A.A.F.*) (*w*) 3Sept.
Broadbent, Roland (*A.A.F.*) (*w*) 3Sept.
Tooke, Arthur William Hammond (*A.A.F.*) (*w*) 3Sept.
Lightfoot, Alfred Raymond (*A.A.F.*) (*w*) 3Sept.
Freeman, Robert (*A.A.F.*) (*w*) 3Sept.
Clements, Charles Herbert (*A.A.F.*) (*w*) 3Sept.
Ritchie, George Pelham (*A.A.F.*) (*w*) 3Sept.
Jervis, Harold Victor (*A.A.F.*) (*w*) 3Sept.
Neill, Alan Christopher (*A.A.F.*) (*w*) 3Sept.
Scott, William Frank (*A.A.F.*) (*w*) 3Sept.
Pearse, Athol Lancelot Reginald (*A.A.F.*) (*w*) 3Sept.

1940

Williams, John Alister Seymour (*A.A.F.*) (*w*) 3Sept.
Grafton, John Albert (*A.A.F.*) (*w*) 3Sept.
Kellock, Joseph Grigg (*A.A.F.*) (*w*) 3Sept.
Bagnall-Oakeley, John Rowland (*A.A.F.*) (*w*) 3Sept.
Bewes, Arthur Reginald (*A.A.F.*) (*w*) 3Sept.
Avens, Alfred Ronald (*A.A.F.*) (*w*) 3Sept.
Allan, Maurice Bellerby (*A.A.F.*) (*w*) 3Sept.
Garbett, Leslie Percival (*A.A.F.*) (*w*) 3Sept.
Collins, Eric William (*A.A.F.*) (*w*) 3Sept.
Kiln, Clifford William (*A.A.F.*) (*w*) 3Sept.
Fane, Jack Onslow (*A.A.F.*) (*w*) 3Sept.
Dewsbury, Bryce Graham (*A.A.F.*) (*w*) 3Sept.
Booth, Reginald George (*A.A.F.*) (*w*) 3Sept.
Rockey, Norman Frank Were (*A.A.F.*) (*w*) 3Sept.
Wilsher, Maurice Edmund (*A.A.F.*) (*w*) 3Sept.
Kent, Kenneth Gwynne (*A.A.F.*) (*w*) 3Sept.
Weldon, Terence Gordon Mackworth (*A.A.F.*) (*w*) 3Sept.
Ford, Arthur Brutton (*A.A.F.*) (*w*) 3Sept.
Messenger, Sidney Wilfred (*A.A.F.*) (*w*) 3Sept.
Matthew, Alexander Glanville (*A.A.F.*) (*w*) 3Sept.
Kellock, Joseph Grigg (*A.A.F.*) (*w*) 3Sept.
Pitt, Alexander Maurice Dudley (*A.A.F.*) (*w*) 3Sept.
McArthur, Alan John Dennis (*A.A.F.*) (*w*) 3Sept.
Kettlewell, William James Wildman (*A.A.F.*) (*w*) 3Sept.

1940

Wheelock, Tom Pearce (*A.A.F.*) (*w*) 3Sept.
Ballard, William Edwin (*A.A.F.*) (*w*) 3Sept.
Simons, Cecil Ernest (*A.A.F.*) (*w*) 3Sept.
Mills, Wilfred John Shepherd (*A.A.F.*) (*w*) 3Sept.
Holland, Sydney Harold (*A.A.F.*) (*w*) 3Sept.
Hardy, Frank Morris (*A.A.F.*) (*w*) 3Sept.
Noel, Arthur Hugh Pearson (*A.A.F.*) (*w*) 3Sept.
Dent, Arthur William (*A.A.F.*) (*w*) 3Sept.
Palser, Clement Henry Ford (*A.A.F.*) (*w*) 3Sept.
Davies, Harry Patrick (*A.A.F.*) (*w*) 3Sept.
Courtenay, Donald Harry (*A.A.F.*) (*w*) 3Sept.
Colley, Eric Hartland (*w*) 3Sept.
Owen, Robert Tranter (*A.A.F.*) (*w*) 3Sept.
Wilson, Sydney (*A.A.F.*) (*w*) 3Sept.
Poole, Norman Ernest (*A.A.F.*) (*w*) 3Sept.
Hayes, John Hurst (*A.A.F.*) (*w*) 3Sept.
Garner, Robert Percy (*A.A.F.*) (*w*) 3Sept.
Wilkinson, Henry Sydney (*A.A.F.*) (*w*) 3Sept.
Newey, Allan Spencer (*R.A.F.V.R.*) (*w*) 4Sept.
Proudfoot, Alexander Donaldson (*R.A.F.V.R.*) (*w*) 5Sept.
Fyfe, Alastair Douglas (*R.A.F.V.R.*) (*w*) 5Sept.
Terras, Frederick Richard (*A.A.F.*) (*w*) 7Sept.
Godfrey, Robert (*A.A.F.*) (*w*) 7Sept.
Brooking, Miles (*A.A.F.*) (*w*) 7Sept.
Brightman, Charles St. Leger (*R.A.F.V.R.*) (*w*) 8Sept.
Wall, Geoffrey Dunstan (*A.A.F.*) (*w*) 8Sept.
Brown, Malcolm Seymour (*A.A.F.*) (*w*) 9Sept.
Blackstone, William Willson (*R.A.F.V.R.*) (*w*) 11Sept.

Balloon Branch—*continued.*

Flying Officers —*contd*

1940

Last, Louis Raymond (*A.A.F.*) (*w*) 11Sept.
Lyon, Eric (*R.A.F.V.R.*) (*w*) 12Sept.
Bayley, Frank (*R.A.F.V.R.*) (*w*) 13Sept.
Goodwin, Henry Benjamin Nicholas (*R.A.F.V.R.*) (*w*) 16Sept.
Mosedale, Philip John (*A.A.F.* (*w*) 17Sept.
Cuthbertson, Geoffrey Bourke (*A.A.F.*) (*w*) 18Sept.
Powell, George Roberts (*R.A.F.V.R.*) (*w*) 19Sept.
Molesworth-St. Aubyn, John (*R.A.F.V.R.*) (*w*) 21Sept.
Bailey, John (*A.A.F.*) (*w*) 21Sept.
Trubshawe, Wolstan Vyvyan (*R.A.F.V.R.*) (*w*) 23Sept.
Cavell, William Denys Silvester (*R.A.F.V.R.*) (*w*) 25Sept.
Aldridge, Alec Lancelot (*R.A.F.V.R.*) (*w*) 26Sept.
Studd, Charles Kynaston (*R.A.F.V.R.*) (*w*) 26Sept.
Groocock, Towers Field (*R.A.F.V.R.*) (*w*) 29Sept.
Eliott, John (*R.A.F.V.R.*) (*w*) 1Oct.
Dykes, Roy Donaldson (*R.A.F.V.R.*) (*w*) 1Oct.
Robinson, William Richard Hambrook, (*R.A.F.V.R.*) (*w*) 1Oct.
Sutherland, Henry (*R.A.F.V.R.*) (*w*) 3Oct.
Crowden, Roy Charles, *M.C.* (*R.A.F.V.R.*) (*w*) 4Oct.
Potts, James Edward (*R.A.F.V.R.*) (*w*) 5Oct.
Grice, Arthur Leslie (*R.A.F.V.R.*) (*w*) 5Oct.
Hulbert, Stanley Frank Ravenhill (*R.A.F.V.R.*) (*w*) 5Oct.
Levett, Donovan Rupert Horace (*R.A.F.V.R.*) (*w*) 5Oct.

1940

Parry, Ivor Reed (*R.A.F.V.R.*) (*w*) 5Oct.
Tully, Cyril (*R.A.F.V.R.*) (*w*) 5Oct.
Wheeley, Philip Lockhart (*R.A.F.V.R.*) (*w*) 5Oct.
Hargreaves, Hugh Stanley (*R.A.F.V.R.*) (*w*) 5Oct.
Beresford, Robert Wallis (*R.A.F.V.R.*) (*w*) 5Oct.
Pole, Edmund George (*R.A.F.V.R.*) (*w*) 5Oct.
Shaw, Edwin (*R.A.F.V.R.*) (*w*) 5Oct.
Henderson, Laurence Nanson (*R.A.F.V.R.*) (*w*) 6Oct.
Duffill, Louis Stanley (*R.A.F.V.R.*) (*w*) 6Oct.
Macaulay, Ian Anderson (*A.A.F.*) (*w*) 7Oct.
Smith, Sydney (*R.A.F.V.R.*) (*w*) 8Oct.
Richards, Hubert Osmand (*R.A.F.V.R.*) (*w*) 10Oct.
Cotterel, Albert Player (*A.A.F.*) (*w*) 11Oct.
Springman, Emil (*A.A.F.*) (*w*) 11Oct.
Daltry, Gerald Percy (*R.A.F.V.R.*) (*w*) 12Oct.
Winter-Cooke, Cecil Samuel (*R.A.F.V.R.*) (*w*) 16Oct.
Frank, Albert Edward (*A.A.F.*) (*w*) 17Oct.
Hardy, John (*A.A.F.*) (*w*) 17Oct.
Dewick, George Henry (*A.A.F.*) (*w*) 17Oct.
Slack, Norman Wade (*A.A.F.*) (*w*) 17Oct.
Fenton, Eric Leonard (*A.A.F.*) (*w*) 17Oct.
Walton, John (*A.A.F.*) (*w*) 17Oct.
Sharpe, George Frederick (*A.A.F*) (*w*) 17Oct.
Wright, George Victor (*A.A.F.*) (*w*) 17Oct.
Chapman, John William (*A.A.F.*)(*w*) 17Oct.
North, Clifford Basil (*A.A.F.*) (*w*) 17Oct.
Ross, David (*R.A.F.V.R.*) (*w*) 19Oct.
Cavendish-Bentinck, *Lord* (*R.A.F.V.R.*) (*w*) 23Oct.

1940

Watson, Joseph Boyes (*R.A.F.V.R.*) (*w*) 23Oct.
Singleton-Fleming, Theodore Slade (*R.A.F.V.R.*) (*w*) 27Oct.
Buchanan, James Wardrop (*R.A.F.V.R.*) (*w*) 28Oct.
Vickers, Thomas Lloyd (*A.A.F.*) (*w*) 1Nov.
Richmond, George (*A.A.F.*) (*w*) 1Nov.
King, Edmund Hugh (*A.A.F.*) (*w*) 1Nov.
Hawkes, Richard Burman (*A.A.F.*) (*w*) 1Nov.
Bacon, Anthony Walter (*A.A.F.*) (*w*) 1Nov.
Hollinghurst, Arnold (*A.A.F.*) (*w*) 2Nov.
Racker, Robert Nevil Clifford (*A.A.F.*) (*w*) 3Nov.
White, Cyril Archibald (*R.A.F.V.R.*) (*w*) 7Nov.
Ainge, Frederick James (*R.A.F.V.R.*) (*w*) 20Nov.
King, John Herbert (*R.A.F.V.R.*) (*w*) 20Nov.
Chapman, Basil William Beever (*R.A.F.V.R.*) (*w*) 22Nov.
Steadman, Percy Keith Buchanan (*R.A.F.V.R.*) (*w*) 24Nov.
Christie, John Andrew (*R.A.F.V.R.*) (*w*) 26Nov.
Piggott, Rlaph Reginald (*R.A.F.V.R.*) (*w*) 26Nov.
Pitts, William Nicholas Charles Harris (*R.A.F.V.R.*) (*w*) 26Nov.
Bale, Edward Charles (*w*) 27Nov.
Chambers, Arthur Reynolds Bancroft (*w*) 27Nov.
Pinder, James (*w*) 27Nov.
Easten, George Maitland (*R.A.F.V.R.*) (*w*) 1Dec.
Stonebridge, Bernard Butler(*R.A.F.V.R.*) (*w*) 1Dec.
Tunnah, Arthur Roy (*R.A.F.V.R.*) (*w*) 1Dec.
Willmot, David Arthur(*R.A.F.V.R.*) (*w*) 1Dec.
Hood, John Allen Vincent (*A.A.F.*) (*w*) 1Dec.

Balloon Branch—*continued*

Flying Officers —*contd.*

1940

Crabbe, Charles William Sandison (*A.A.F.*) (*w*)	1Dec.
Shepard, Albert Garnet (*R.A.F.V.R.*) (*w*)	2Dec.
Banks, Sydney Ernest (*R.A.F.V.R.*) (*w*)	7Dec.
Merchant, John Gordon (*R.A.F.V.R.*) (*w*)	14Dec.
Layton, Paul Henry (*R.A.F.V.R.*) (*w*)	18Dec.
Seldon, Frank Christopher (*R.A.F.V.R.*) (*w*)	18Dec.
Ball, Harold John (*R.A.F.V.R.*) (*w*)	19Dec.
Prisley, Jonathan Alexander (*R.A.F.V.R.*) (*w*)	19Dec.
Reffitt, Clive (*R.A.F.V.R.*) (*w*)	21Dec.
Smither, Edward John Carruthers (*R.A.F.V.R.*) (*w*)	24Dec.
Fowler, George Gardiner (*R.A.F.V.R.* (*w*)	28Dec.

Balloon Branch—*continued*

Pilot Officers

1939

Furniss, Arthur Sanderson (*A.A.F.*) 23Aug.
Stocker, Francis Norman (*A.A.F.*) 24Aug.
Garside, Thomas Franklin (*A.A.F.*) 24Aug.
Coghill, George (*A.A.F.*) 24Aug.
Holloway, Ralph William (*A.A.F.*) 24Aug.
Coldstream, Francis Kenneth Rawson (*A.A.F.*) 24Aug.
Johnson, Denis (*A.A.F.*) 24Aug.
Percival, Robert Gun (*A.A.F.*) 24Aug.
McCarthy, Albert Cornelius (*A.A.F.*) 24Aug.
Angus, Robert Struthers (*A.A.F.*) 25Aug.
Munro, Robert (*R.A.F.V.R.*) 26Aug.
Hollier, Harold March (*A.A.F.*) 26Aug.
Thomson, Henry Douglas (*A.A.F.*) 1Sept.
Bickle, Edward Lancaster (*A.A.F.*) 3Sept.
Armitage, John Walter (*A.A.F.*) 3Sept.
Brooks, Harold Hampton, (*R.A.F.V.R.*) **P.** 20Sept.
Hargreaves, Hugh Stanley (*R.A.F.V.R.*) 5Oct.
Beresford, Robert Wallis (*R.A.F.V.R.*) 5Oct.
Pole, Edmund George (*R.A.F.V.R.*) 5Oct.
Henderson, Laurence Nanson (*R.A.F.V.R.*) 6Oct.
Duffill, Louis Stanley (*R.A.F.V.R.*) 6Oct.
Donnison, Walter (*A.A.F.*) 17Oct.
Fargus, William Frederick (*A.A.F.*) 17Oct.
Andrews, George Richard (*A.A.F.*) 17Oct.
Watson, Joseph Boyes (*R.A.F.V.R.*) 23Oct.
Baron, Charles Rupert (*A.A.F.*) 26Oct.
Heaven, Howard Donald Suckling (*A.A.F.*) 1Nov.

1939

Richardson, Douglas Howard Gray (*R.A.F.V.R.*) **P.** 10Nov.
Lloyd, Reginald Trevor (*R.A.F.V.R.*) **P.** 26Nov.
Forster, Alan Douglas (*R.A.F.V.R.*) **P.** 9Dec.
Lewis, Henry Gethin (*R.A.F.V.R.*) **P.** 13Dec.

1940

Leeming, John Fishwick (*R.A.F.V.R.*) **P.** 1Feb.
Hulbert, Cecil Henry Ravenhill (*R.A.F.V.R.*) **P.** 1Feb.
Barrell, Stafford Charles (*R.A.F.V.R.*) **P.** 1Feb.
Hinnell, Charles James (*R.A.F.V.R.*) **P.** 1Feb.
Sandeman, Roderick Fraser (*R.A.F.V.R.*) **P.** 1Feb.
Rawlence, Michael Curtis (*R.A.F.V.R.*) **P.** 1Feb.
Cauvin, Maurice Edward (*R.A.F.V.R.*) **P.** 1Feb.
Smith, Donald Easton (*R.A.F.V.R.*) **P.** 1Feb.
Joye, Geoffrey Noel (*R.A.F.V.R.*) **P.** 1Feb.
Todd, Oliver Stuart (*R.A.F.V.R.*) **P.** 1Feb.
England, Harry William Gordon Lewis (*R.A.F.V.R.*) **P.** 1Feb.
Lowe, David Nicholson (*R.A.F.V.R.*) **P.** 1Feb.
Trevelyan, Charles d'Encourt (*R.A.F.V.R.*) **P.** 1Feb.
Broadhead, Stanley (*R.A.F.V.R.*) **P.** 1Feb.

1940

Frost, Patrick Ernest (*R.A.F.V.R.*) **P.** 1Feb.
Puckle, Antony Maynard (*R.A.F.V.R.*) **P.** 1Feb.
Peachey, Leonard Edward Arthur (*R.A.F.V.R.*) **P.** 1Feb.
Collinson, Harold Maurice (*R.A.F.V.R.*) **P.** 1Feb.
Thackeray, Reginald Charles Burlingham (*R.A.F.V.R.*) **P.** 1Feb.
Holtby, Godfrey Nall (*R.A.F.V.R.*) **P.** 1Feb.
Beardsley, Claude Birch (*R.A.F.V.R.*) **P.** 1Feb.
Bloor, John Matthew Melville (*R.A.F.V.R.*) **P.** 1Feb.
Chomley, John Downes (*R.A.F.V.R.*) **P.** 1Feb.
Forgie, James Arthur (*R.A.F.V.R.*) **P.** 1Feb.
Haynes, Geoffrey John (*R.A.F.V.R.*) **P.** 1Feb.
Morton, Harold Drake (*R.A.F.V.R.*) **P.** 1Feb.
Dodridge, Bertram John (*R.A.F.V.R.*) **P.** 1Feb.
Taylor Joseph Felix (*R.A.F.V.R.*) **P.** 1Feb.
Sutton, Ronald Taylor (*R.A.F.V.R.*) **P.** 1Feb.
Claydon, Sidney Herbert (*R.A.F.V.R.*) **P.** 1Feb.
Raven, John (*R.A.F.V.R.*) **P.** 1Feb.
Falkner, Robert James Vere, *M.C.* (*R.A.F.V.R.*) **P.** 1Feb.
Edwards, Harold (*R.A.F.V.R.*) **P.** 1Feb
Brown, Walter Shaw (*R.A.F.V.R.*) **P.** 1Feb.
Brown, Hugh, *M.C.* (*R.A.F.V.R.*) **P.** 1Feb.
Fowler, Calvert Forster (*R.A.F.V.R.*) **P.** 1Feb.

Balloon Branch—*continued*

Pilot Officers—*contd.*

1940

Harley, John Ernest (*R.A.F.V.R.*) P. 1Feb.

Vanderfelt, Albert Eustace Craven (*R.A.F.V.R.*) P. 1Feb.

Davis Francis Clement (*R.A.F.V.R.*) P. 1Feb.

Miller, Ian Reginald (*R.A.F.V.R.*) P. 1Feb.

Toop, Kenneth John Fendt (*R.A.F.V.R.*) P. 1Feb.

Feeny Patrick Andrew (*R.A.F.V.R.*) P. 1Feb.

Russell, Malcolm Alwyn Valentine (*R.A.F.V.R.*) P. 1Feb.

Claydon, Edwin William (*R.A.F.V.R.*) P. 1Feb.

Heeley, Vernon Charles Joseph (*R.A.F.V.R.*) 5Feb.

Bloor, Brian Cotter (*R.A.F.V.R.*) 5Feb.

White, James Spencer (*R.A.F.V.R.*) P. 5Feb.

Bennett, Hugh Walter (*R.A.F.V.R.*) 5Feb.

Brown, Arthur Herbert (*R.A.F.V.R.*) 5Feb.

Barnes, George James (*A.A.F.*) 5Feb.

Rutty, Bernard James (*R.A.F.V.R.*) 12Feb.

Rogers, Reginald Alfred (*R.A.F.V.R.*) P. 15Feb.

Pemberton, Gerald Percival (*R.A.F.V.R.*) P. 15Feb.

Preston, Frederick Charles (*R.A.F.V.R.*) P. 15Feb

Wentworth - Shields, Francis William (*R.A.F.V.R.*) P. 15Feb.

Warren, Alfred James (*R.A.F.V.R.*) P. 15Feb.

Gough, Stanley Philip (*R.A.F.V.R.*) P. 15Feb

1940

Tarplett, Edward William (*R.A.F.V.R.*) P. 15Feb.

Smallman, Stanley Cottrell (*R.A.F.V.R.*) P. 15Feb.

Fendick, Cyril Percy (*R.A.F.V.R.*) P. 15Feb.

Clarke, Charles Richard Michael (*R.A.F.V.R.*) P. 15Feb.

Smith, Robert Redvers (*R.A.F.V.R.*) P. 15Feb.

Wilkinson, Edward Holte (*R.A.F.V.R.*) P. 15Feb.

Hodgson, Gerald William (*R.A.F.V.R.*) P. 15Feb.

Durant, Norman Stanley (*R.A.F.V.R.*) P. 15Feb.

Brown, George McMurdo (*R.A.F.V.R.*) P. 15Feb.

Whitehorn, Eric Percival (*R.A.F.V.R.*) P. 15Feb.

Metcalf, Colin (*R.A.F.V.R.*) P. 15Feb.

Williams, Thomas Wilfred (*R.A.F.V.R.*) P. 15Feb.

Wyatt, Herbert Denys (*R.A.F.V.R.*) P. 15Feb.

Etherington, Bernard Albert (*R.A.F.V.R.*) P. 15Feb.

May, Douglas Walter Graham (*R.A.F.V.R.*) P. 15Feb.

White, Andrew Guthrie (*R.A.F.V.R.*) P. 15Feb.

Morgan, Alfred Montague (*R.A.F.V.R.*) P. 15Feb.

Mann, Sidney Edgar (*R.A.F.V.R.*) P. 15Feb.

Davis, Frederick Charles (*R.A.F.V.R.*) P. 15Feb.

Tanner, John Basil (*R.A.F.V.R.*) P. 15Feb.

1940

Bartlett, Samuel Peter Slade (*R.A.F.V.R.*) P. 15Feb.

Perkins, Jack Alister (*R.A.F.V.R.*) P. 15Feb.

Sussman, Harold Edward (*R.A.F.V.R.*) P. 15Feb.

Gorton Edward Arthur (*R.A.F.V.R.*) P. 15Feb.

Fenwick, Montagu John (*R.A.F.V.R.*) P. 15Feb.

Tylee, John Herbert (*R.A.F.V.R.*) P. 15Feb.

Speight, Ian Winstanley Nunn (*R.A.F.V.R.*) P. 15Feb.

Butler, Eric Peter (*R.A.F.V.R.*) P. 15Feb.

Brown, Vivian Percy (*R.A.F.V.R.*) P. 15Feb.

Killeen, Leonard William (*R.A.F.V.R.*) P. 22Apr.

Kane, Terence Richard Hill (*R.A.F.V.R.*) P. 25Apr.

Jackson, Stuart (*R.A.F.V.R.*) P. 25Apr.

Codd, Norman William Eric (*R.A.F.V.R.*) P. 25Apr.

Wood, Edward Harris (*R.A.F.V.R.*) P. 25Apr.

Fowler, Arthur William (*R.A.F.V.R.*) P. 25Apr.

Loxton, Walter Summers (*R.A.F.V.R.*) P. 25Apr.

Carter, Leonard Charles (*R.A.F.V.R.*) P. 25Apr.

Darke, Frederick Leonard (*R.A.F.V.R.*) P. 25Apr.

Pressland, Edward Frank (*R.A.F.V.R.*) P. 25Apr.

Raphael, Robert Francis Galloway (*R.A.F.V.R.*) P. 25Apr.

Crossley, John Albert (*R.A.F.V.R.*) P. 25Apr.

Joseph, Edward Walter (*R.A.F.V.R.*) P. 25Apr.

Roberts, John Godfrey Owen (*R.A.F.V.R.*) P. 25Apr.

Balloon Branch—*continued*

Pilot Officers—*contd.*

1940

Sellor, Arthur Hugh Russell (*R.A.F.V.R.*) P. 25Apr.
Lush, Wilfred Robert (*R.A.F.V.R.*) P. 25Apr.
Morgan, Thomas Henry (*R.A.F.V.R.*) P. 25Apr.
Nutt, Gerald Frank (*R.A.F.V.R.*) P. 25Apr.
Macdonald, Ian Somerlea (*R.A.F.V.R.*) P. 25Apr.
Raynes, Clive (*R.A.F.V.R.*) P. 25Apr.
Howard, Cecil Geoffrey (*R.A.F.V.R.*) P. 25Apr.
Southwell, Kenneth Archibald (*R.A.F.V.R.*) P. 25Apr.
Buck Ronald William (*R.A.F.V.R.*) P. 25Apr.
Jackson, Frederick Gerald Woodforde (*R.A.F.V.R.*) P. 25Apr.
James, Frederick Sidney (*R.A.F.V.R.*) P. 25Apr.
Forde, William Thomas(*R.A.F.V.R.*) P. 25Apr.
Gerry, Cecil George (*R.A.F.V.R.*) P. 25Apr.
David, David Lawrence (*R.A.F.V.R.*) P. 25Apr.
Dickinson, William Francis Reynallt (*R.A.F.V.R*) P. 25Apr.
Murly-Gotto, Harold Tullock (*R.A.F.V.R.*) P. 25Apr.
Cocks, Harold Montague Arthur (*R.A.F.V.R.*) P. 25Apr.
Prichard, John Winston (*R.A.F.V.R.*) P. 25Apr.
Young, Arthur Godfrey Lindsay (*R.A.F.V.R.*) P. 25Apr.
Mainwaring - Elleker - Onslow, Arthur Guildford (*R.A.F.V.R.*) P. 25Apr.
Lawson, Robert Valera (*R.A.F.V.R.*) P. 25Apr.
Ashby, Morris Scott (*R.A.F.V.R.*) P. 25Apr.
Taylor, George Rammell (*R.A.F.V.R.*) P. 25Apr.
Sayer, Arthur Leon (*R.A.F.V.R.*) P. 24June

1940

Hadley, Herbert Ingram (*R.A.F.V.R.*) P. 24June
Mander, Harold Sydney (*R.A.F.V.R.*) P. 24June
Broad, Jack Royston (*R.A.F.V.R.*) P. 24June
Kenworthy, Alexander (*R.A.F.V.R.*) P. 24June
Moulsdale, Ronald Platt (*R.A.F.V.R.*) P. 24June
Loughan, John James (*R.A.F.V.R.*) P. 24June
Allen-Jones, John Ernest(*R.A.F.V.R.*) P. 24June
Norton, Eustace Horace Bertrand (*R.A.F.V.R.*) P. 24June
Goldsworth, Arthur Malcolm (*R.A.F.V.R.*) P. 24June
Salmon, Anthony Addinell (*R.A.F.V.R.*) P. 24June
Best, Donald Maurice Cullum (*R.A.F.V.R.*) P. 24June
Rickards, Geoffrey Charles Thomas (*R.A.F.V.R.*) P. 24June
Buck, Jack Dalton (*R.A.F.V.R.*) P. 24June
Buckle,Hector Douglas (*R.A.F.V.R.*) P. 24June
Havart,Ronald Harold (*R.A.F.V.R.*) P. 24June
Bailey, Albert Percival (*R.A.F.V.R.*) P. 24June
Lalonde, Theodore Ernest (*R.A.F.V.R.*) P. 24June
Eve, John (*R.A.F.V.R.*) P. 24June
Johnston, James Crofton (*R.A.F.V.R.*) P. 24June
David-Parkes, Samuel (*R.A.F.V.R.*) P. 24June
Gateley, Stephen Edward (*R.A.F.V.R.*) P. 24June
Stephens, William Elliott(*R.A.F.V.R.*) P. 24June
Eagles, Albert Charles Stephen (*R.A.F.V.R.*) P. 24June
Lloyd - Williams Roderic Richards (*R.A.F.V.R.*) P. 24June
Toogood, Frederick Herbert (*R.A.F.V.R.*) P. 24June

1940

Smith, Charles Bernard (*R.A.F.V.R.*) P. 24June
Lovelady, John Joseph James (*R.A.F.V.R.*) P. 24June
Tribe, Cedric Stanley (*R.A.F.V.R.*) P. 24June
Smithson, Richard Mervyn Noel (*R.A.F.V.R.*) P. 24June
Thomas, Gerald Evan (*R.A.F.V.R.*) P. 24June
Bide, Alec Donald (*R.A.F.V.R.*) P. 25June
Bennett, William Gwynn (*R.A.F.V.R.*) P. 25June
Benton, Geoffrey Thomas (*R.A.F.V.R.*) P. 25June
Earle, Gordon Basil (*R.A.F.V.R.*) P. 25June
Findlay, William (*R.A.F.V.R.*) P. 25June
Greaves, Ronald George (*R.A.F.V.R.*) P. 25June
Howatson, Andrew Charles (*R.A.F.V.R.*) P. 25June
Liddell, Harry Cuthbert (*R.A.F.V.R.*) P. 25June
Badcock, Francis Perry (*R.A.F.V.R.*) P. 25June
Green, Frederick Lonsdale (*R.A.F.V.R.*) P. 25June
Larman, William George (*R.A.F.V.R.*) P. 25June
Odell, Jack Dudley (*R.A.F.V.R.*) P. 25June
Smith, Leonard Arthur (*R.A.F.V.R.*) P. 25June
Thorne, Kenneth Lang (*R.A.F.V.R.*) P. 25June
Collyer, Alan Henry (*R.A.F.V.R.*) P. 25June
Langford, Ernest George (*R.A.F.V.R.*) P. 25June
Dawson, Herbert William (*R.A.F.V.R.*) P. 25June
Mawer, Edgar George Bruce (*R.A.F.V.R.*) P. 25June
Sims, Laurence George Cecil (*R.A.F.V.R.*) P. 25June

Balloon Branch—*continued*

Pilot Officers—*contd.*

1940

Rodd, Cyril Charles Wallbridge (*R.A.F.V.R.*) P. 25June
Samuel, Maurice Reuben (*R.A.F.V.R.*) P. 25June
Dawson, Reginald Arthur (*R.A.F.V.R.*) P. 25June
Innes, John Henry Lewis (*R.A.F.V.R.*) P. 25June
Newbronner, Cecil Henry Tahourdin (*R.A.F.V.R.*) P. 25June
Warren, Thomas Charles (*R.A.F.V.R.*) P. 25June
Moss, Robert Frederick (*R.A.F.V.R.*) P. 25June
Samuel, Henry Samson (*R.A.F.V.R.*) P. 25June
Gerahty, Leslie Marsh (*R.A.F.V.R.*) P. 25June
Janes, Clifford William (*R.A.F.V.R.*) P. 25June
Pointon, Richard Albert (*R.A.F.V.R.*) P. 25June
Newstead, Harold Walter (*R.A.F.V.R.*) P. 25June
Longley, Leslie Beet (*R.A.F.V.R.*) P. 25June
Fortwyn-Droogleever, Robert (*R.A.F.V.R.*) P. 25June
Jackman, Harold George (*R.A.V.F.R.*) P. 25June
Chappel, Leonard Cyril (*R.A.F.V.R.*) P. 25June
Sayce, Ivor Lynham (*R.A.F.V.R.*) P. 25June
Hill, Cyril Thomas William (*R.A.F.V.R.*) P. 25June
Arthur, John Edward Wilberforce (*R.A.F.V.R.*) P. 25June
Darby, Leslie Harry (*R.A.F.V.R.*) P. 25June
Brown, Peter Lewis Anthony (*R.A.F.V.R.*) P. 25June
Harris, Jack Henry (*R.A.F.V.R.*) P. 25June

1940

Goode, Arthur George (*R.A.F.V.R.*) P. 25June
Ridgway, Richard Sellars (*R.A.F.V.R.*) P. 25June
Attenborough, Denis James (*R.A.F.V.R.*) P. 25June
Turner, James Crawford (*R.A.F.V.R.*) P. 27June
Sperrings, Desmond (*R.A.F.V.R.*) P. 27June
Young, Kenneth Henry (*R.A.F.V.R.*) P. 27June
Downing, Norman Frank (*R.A.F.V.R.*) P. 27June
Mitchell, James Munnoch (*R.A.F.V.R.*) P. 27June
Crook, John Laurence (*R.A.F.V.R.*) P. 27June
Muslin, Harry (*R.A.F.V.R.*) P. 27June
Hendry, William Edward Russell (*R.A.F.V.R.*) P. 27June
Brown, Thomas (*R.A.F.V.R.*) P. 27June
Lane, Lawrence Alan (*R.A.F.V.R.*) P. 27June
Briggs, John Henry Priestley (*R.A.F.V.R.*) P. 27June
Thomlinson, John Robertson (*R.A.F.V.R.*) P. 27June
Armstrong, Gwynn Thomas (*R.A.F.V.R.*) P. 27June
Auld, David Richmond (*R.A.F.V.R.*) P. 27June
Angell, Lionel Guy (*R.A.F.V.R.*) P. 27June
Lang, Hugh (*R.A.F.V.R.*) P. 27June
Shaw, James Cecil (*R.A.F.V.R.*) P. 27June
Drummond, Roderick Patrick (*A.A.F.*) 29June
Guy, Charles Lawrie Donaldson (*R.A.F.V.R.*) P. 15July
Weldon, David Reginald (*R.A.F.V.R.*) P. 17July
Buchanan, Robert Ogilvie (*R.A.F.V.R.*) P. 17July

1940

Darville, John Henry (*R.A.F.V.R.*) P. 17July
Floate, Frederick Horace (*R.A.F.V.R.*) P. 17July
Bates, Albert Sidney (*R.A.F.V.R.*) P. 17July
Gorst, Derek Charles (*R.A.F.V.R.*) P. 17July
Lovell, Leslie Cass (*R.A.F.V.R.*) P. 17July
Baron, Charles Gordon (*R.A.F.V.R.*) P. 17July
Edmonds, Robert Percy (*R.A.F.V.R.*) P. 17July
Kershaw, Edward, *M.C.*(*R.A.F.V.R.*)P. 17July
Rainforth, William Oscar (*R.A.F.V.R.*) P. 18July
Norton, Charles (*R.A.F.V.R.*) P. 18July
Green, Ronald Arthur (*R.A.F.V.R.*) P. 18July
Stone, Percy Charles (*R.A.F.V.R.*) P. 18July
Roberts, Frederick George (*R.A.F.V.R.*) P. 18July
Miller, George McNeil (*R.A.F.V.R.*) P. 18July
Emery, Horace Arthur (*R.A.F.V.R.*) P. 18July
Talbot, John Geoffrey (*R.A.F.V.R.*) P. 18July
Swinburne, John (R.A.F.V.R.) P. 18July
Rollo, William Oliver (*R.A.F.V.R.*) P. 29July
Martin, William Theodore (*R.A.F.V.R.*) P. 29July
Reed, Arthur Bernard Hicks(*R.A.F.V.R.*) P. 29July
Kellett, George (*R.A.F.V.R.*) P. 29July
Gregory, Arnold John P. 5Aug.
Rankin, Ernest (*R.A.F.V.R.*) P. 6Aug.
Green, Ellis (*R.A.F.V.R.*) P. 6Aug.

Balloon Branch—*continued*

Pilot Officers—*contd.*

1940

Mitchell, John Hindmarch Soulsby (*R.A.F.V.R.*) P. 6Aug.
Orange, Wilfred (*R.A.F.V.R.*) P. 6Aug.
Peach, Claude Byron (*R.A.F.V.R.*) P. 6Aug.
Rogers, Arthur Leslie (*R.A.F.V.R.*) P. 6Aug.
Rhodes, Reginald Jonathan (*R.A.F.V.R.*) P. 6Aug.
Wood, Frederick William Roden P. 8Aug.
Wilkie, William Henry Jellicoe (*R.A.F.V.R.*) P. 8Aug.
Harding, Gerald Victor (*R.A.F.V.R.*) P. 8Aug.
Thomas, Robert Auriol Benton (*R.A.F.V.R.*) P. 8Aug.
Goss, Philip Norton (*R.A.F.V.R.*) P. 9Aug.
Shepherd, Ronald Norman (*R.A.F.V.R.*) P. 9Aug.
England, George P. 12Aug.
Fayers, Leslie Thomas (*R.A.F.V.R.*) P. 12Aug.
Kinsman, Magnus Herd (*R.A.F.V.R.*) P. 12Aug.
Webb, Arthur Edwin (*R.A.F.V.R.*) P. 12Aug.
Haslam, Alan Stanley (*R.A.F.V.R.*) P. 12Aug.
King, Bernard (*R.A.F.V.R.*) P. 12Aug.
Ferguson, Donald John (*R.A.F.V.R.*) P. 12Aug.
Hill, Edwin John (*R.A.F.V.R.*) P. 12Aug.
Darlow, Alexander (*R.A.F.V.R.*) P. 12Aug.
Clay, Arthur Talbot (*R.A.F.V.R.*) P. 12Aug.
Percival, Ronald (*R.A.F.V.R.*) P. 12Aug.
Beeton, Albert Alfred Byford (*R.A.F.V.R.*) P. 12Aug.
Stone, Kenneth Thomas (*R.A.F.V.R.*) P. 12Aug.
Parkinson, Thomas Harry (*R.A.F.V.R.*) P. 13Aug.
Dorey, Donald John (*R.A.F.V.R.*) P. 16Aug.

1940

Gater, Edgar Albert (*R.A.F.V.R.*) P. 17Aug.
Bayley, Daniel Gordon P. 23Aug.
Gill, Jack Alan (*R.A.F.V.R.*) P. 23Aug.
Fox, Philip (*R.A.F.V.R.*) P. 23Aug.
Hutchinson, George (*R.A.F.V.R.*) P. 23Aug.
Wiard, Charles Arthur (*R.A.F.V.R.*) P. 28Aug.
Buckley, Kennett Milne (*R.A.F.V.R.*) P. 31Aug.
Blake, Cecil Edward Porcher (*R.A.F.V.R.*) P. 4Sept.
Knight, Stephen John (*R.A.F.V.R.*) P. 4Sept.
Nash, William Robert (*R.A.F.V.R.*) P. 4Sept.
Simister, Charles William (*R.A.F.V.R.*) P. 4Sept.
Knight, Hubert (*R.A.F.V.R.*) P. 4Sept.
Goodman, George (*R.A.F.V.R.*) P. 4Sept.
Moorman, William Henry, Sydney (*R.A.F.V.R.*) P. 4Sept.
Whitehead, Frederick (*R.A.F.V.R.*) P. 4Sept.
Bullock, Arthur Allman (*R.A.F.V.R.*) P. 4Sept.
Rickards, Michael John Marcus (*R.A.F.V.R.*) P. 4Sept.
Wise, John Arthur (*R.A.F.V.R.*) P. 4Sept.
Heather, Leslie Herbert (*R.A.F.V.R.*) P. 4Sept.
Bacrselman, John Henry Klopman (*R.A.F.V.R.*) P. 4Sept.
Feldwick, Alan Walter (*R.A.F.V.R.*) P. 4Sept.
Holden, Stanley (*R.A.F.V.R.*) P. 4Sept.
Norris, Cecil Frederick P. 5Sept.
Douglas, Gordon Wallace Russell (*R.A.F.V.R.*) P. 5Sept.
Turner, Eric Vincent (*R.A.F.V.R.*) P. 5Sept.
Shirtcliffe, Roger (*R.A.F.V.R.*) P. 5Sept.

1940

Jaffrey-Jones, Norman (*R.A.F.V.R.*) P. 5Sept.
Bridges, Hubert Gerald (*R.A.F.V.R.*) P. 5Sept.
Stevenson, Colin William (*R.A.F.V.R.*) P. 5Sept.
White, William Rowell (*R.A.F.V.R.*) P. 5Sept.
Carter, Iain Underwood (*R.A.F.V.R.*) P. 5Sept.
Clegg, James Webster (*R.A.F.V.R.*) P. 5Sept.
Clarke, Kenneth Simpson (*R.A.F.V.R.*) P. 5Sept.
Cuthbert, David Ley (*R.A.F.V.R.*) P. 5Sept.
Matthews, Kenneth Seymour (*R.A.F.V.R.*) P. 5Sept.
Yeoman, Derrick Arthur (*R.A.F.V.R.*) P. 5Sept.
Greenham, Maurice Leonard (*R.A.F.V.R.*) P. 5Sept.
Coe, Geoffrey Herniman (*R.A.F.V.R.*) P. 5Sept.
Hobbs, Ronald Percival (*R.A.F.V.R.*) P. 5Sept.
Gooch, Leonard James (*R.A.F.V.R.*) P. 5Sept.
James, Arthur Hood (*R.A.F.V.R.*) P. 5Sept.
Miller, Francis Leslie Samuel P. 12Sept.
Young, Cyril Robert (*R.A.F.V.R.*) P. 12Sept.
Fairs, George Robert (*R.A.F.V.R.*) P. 12Sept.
Willis, Henry (*R.A.F.V.R.*) P. 12Sept.
Hughes, Emrys (*R.A.F.V.R.*) P. 12Sept.
Wood, Alan George (*R.A.F.V.R.*) P. 12Sept.
Wood, Leonard Frederick (*R.A.F.V.R.*) P. 12Sept.
Norton, Robert Chalmers (*R.A.F.V.R.*) P. 12Sept.
Cooke, Leonard Henry (*R.A.F.V.R.*) P. 12Sept.

Balloon Branch—*continued*

Pilot Officers—*contd.*

1940

Palmer, Ernest Bancroft (*R.A.F.V.R.*) P. 13Sept.
Hutchins, Rowland Malcolm James (*R.A.F.V.R.*) P. 16Sept.
Galland, John Alexander (*R.A.F.V.R.*) P. 16Sept.
Laurillard, James Antoine (*R.A.F.V.R.*) P. 16Sept.
Davids, Maurice Alexander (*R.A.F.V.R.*) P. 16Sept.
Tucker, Herbert William (*R.A.F.V.R.*) P. 16Sept.
Owens, Frederick William (*R.A.F.V.R.*) P. 17Sept
Farmbrough, Nöel James Norton (*R.A.F.V.R.*) P. 18Sept
Carwithen, Eliot Denis (*R.A.F.V.R.*) P. 18Sept.
Ellis-Groom, William (*R.A.F.V.R.*) P. 19Sept.
Snell, William Frederick Aubrey (*R.A.F.V.R.*) P. 19Sept.
Assinder, George Edwin (*R.A.F.V.R.*) P. 19Sept.
Staples, George Arthur Vosper (*R.A.F.V.R.*) P. 24Sept.
Pratt, William McQueen P. 27Sept.
Howe-Double, Harold (*R.A.F.V.R.*) P. 27Sept.
Craig, Thomas (*R.A.F.V.R.*) P. 27Sept.
Muir, Alexander (*R.A.F.V.R.*) P. 27Sept.
Ferguson, Robert (*R.A.F.V.R.*) P. 27Sept.
Beil, Ronald Mackenzie (*R.A.F.V.R.*) P. 27Sept.
Todd, John Bagshaw (*R.A.F.V.R.*) P. 27Sept.
Stewart, William Lawrence (*R.A.F.V.R.*) P. 27Sept.
Tootill, William Wright (*R.A.F.V.R.*) P. 27Sept.
Wardle, William Stanley (*R.A.F.V.R.*) P. 27Sept.

1940

Sharples, William (*R.A.F.V.R.*) P. 27Sept.
Hamilton, Patrick John Alexander Colquhoun (*R.A.F.V.R.*) P. 27Sept.
Downes, Frank Frederick (*R.A.F.V.R.*) P. 30Sept.
Rust, Leslie Richard (*R.A.F.V.R.*) P. 30Sept.
Bide, John Arthur (*R.A.F.V.R.*) P. 30Sept.
Gates, John Herbert (*R.A.F.V.R.*) P. 30Sept.
Webb, Frederick Ernest (*R.A.F.V.R.*) P. 1Oct.
Hall, Ronald (*R.A.F.V.R.*) P. 1Oct.
Eley, Donald (*R.A.F.V.R.*) P. 3Oct.
Seagrave, Leonard Charles (*R.A.F.V.R.*) P. 3Oct.
Cahill, Patrick Edward (*R.A.F.V.R.*) P. 3Oct.
Kenworthy, William (*R.A.F.V.R.*) P. 3Oct.
Diment, Arthur (*R.A.F.V.R.*) P. 3Oct.
Paterson, Hugh (*R.A.F.V.R.*) P. 3Oct.
Pritchard, Wilfred (*R.A.F.V.R.*) P. 3Oct.
Geary, Lawrence Walter (*R.A.F.V.R.*) P. 4Oct.
Champion, Henry (*R.A.F.V.R.*) P. 4Oct.
Grant, Alexander William (*R.A.F.V.R.*) P. 7Oct.
Driver, Percy Thomas Albert (*R.A.F.V.R.*) P. 7Oct.
Farnfield, Herbert Basil (*R.A.F.V.R.*) P. 7Oct.
Thomson, Henry Reginald (*R.A.F.V.R.*) P. 7Oct.
Hemmings, John George (*R.A.F.V.R.*) P. 7Oct.
Neville-Jones, Sidney (*R.A.F.V.R.*) P. 7Oct.
Lake, Geoffrey William Curtis (*R.A.F.V.R.*) P. 7Oct.

1940

Green, William Walter (*R.A.F.V.R.*) P. 7Oct.
Gauvain, Sydney de Putron (*R.A.F.V.R.*) P. 7Oct.
Turner, Harry Hastings (*R.A.F.V.R.*) P. 7Oct.
Edmonds, Frank Charles (*R.A.F.V.R.*) P. 7Oct.
Rogers, Denys George (*R.A.F.V.R.*) P. 8Oct.
Pearce, Eric (*R.A.F.V.R.*) P. 8Oct.
Allen, George Alfred (*R.A.F.V.R.*) P. 8Oct.
Hardy, Samuel Houston Carr (*R.A.F.V.R.*) P. 8Oct.
Lye, Ernest Douglas (*R.A.F.V.R.*) P. 8Oct.
Wilson, John Hendy (*R.A.F.V.R.*) P. 8Oct.
Brangan, John William David P. 11Oct.
Adams, Raymond Mason John (*R.A.F.V.R.*) P. 11Oct.
Smith, Edward Philip (*R.A.F.V.R.*) P. 11Oct.
Breeze, Eustace Henry Nigel (*R.A.F.V.R.*) P. 11Oct.
Jacobs, John Philip Hale (*R.A.F.V.R.*) P. 11Oct.
Woollacott, Albert (*R.A.F.V.R.*) P. 11Oct.
Carrall - Wilcocks, James Maurice (*R.A.F.V.R.*) P. 15Oct
Murray, Robert (*R.A.F.V.R.*) P. 18Oct.
Stevens, Arthur (*R.A.F.V.R.*) P. 21Oct.
Kerslake, Percy Harold (*R.A.F.V.R.*) P. 21Oct.
Allan, James William (*R.A.F.V.R.*) P. 21Oct.
Hickman, John Alfred (*R.A.F.V.R.*) P. 21Oct.
Cope, Albert Thomas Frank (*R.A.F.V.R.*) P. 21Oct.
Benson, Philip Raymond Charles (*R.A.F.V.R.*) P. 21Oct.
Lewis, Thomas Jonathan (*R.A.F.V.R.*) P. 21Oct.
Sanders, Arthur Joseph (*R.A.F.V.R.*) P. 21Oct.
Thompson, Richard Percy Leicester (*R.A.F.V.R.*) P. 22Oct.

Balloon Branch—*continued*

Pilot Officers—*contd.*

1940

Prosser, Leslie Stanley (*R.A.F.V.R.*) P. 22Oct.
Boyle, Douglas Stewart (*R.A.F.V.R.*) P. 22Oct.
Williamson, John Irvine (*R.A.F.V.R.*) P. 22Oct.
Biller, Victor George (*R.A.F.V.R.*) P. 22Oct.
Evans, Alan Lile Llewellyn (*R.A.F.V.R.*) P. 22Oct
Fitz-Gerald, Edward Joseph (*R.A.F.V.R.*) P. 22Oct.
Mackusick, Douglas Montague (*R.A.F.V.R.*) P. 22Oct.
Thompson, Alexander Leslie (*R.A.F.V.R.*) P. 22Oct.
Curphey, John (*R.A.F.V.R.*) P. 22Oct.
Graham, Arthur George (*R.A.F.V.R.*) P. 31Oct.
Baxter, William McColl (*R.A.F.V.R.*) P. 4Nov.
Moores, Bernard (*R.A.F.V.R.*) P. 5Nov.
Chambers, Robert Herne (*R.A.F.V.R.*) P. 5Nov.
Powell, Stanley Arnold (*R.A.F.V.R.*) P. 8Nov.
Aldous, Geoffrey Herbert (*R.A.F.V.R.*) P. 11Nov.
Lingwood, Stanley Ernest (*R.A.F.V.R.*) P. 11Nov.
Bixby, Raymond George (*R.A.F.V.R.*) P. 11Nov.
Kincaid, William Brown Shaw (*R.A.F.V.R.*) P. 11Nov.
Lawdham, Leslie Coode (*R.A.F.V.R.*) P. 11Nov.
Norton, Frank Harold (*R.A.F.V.R.*) P. 11Nov.
Terry, Kenneth Leslie (*R.A.F.V.R.*) P. 11Nov.

1940

Lamberth, Alexander George (*R.A.F.V.R.*) P. 11Nov.
Lutener, Walter Trueman (*R.A.F.V.R.*) P. 11Nov.
Streeten, Herbert Francis Friend (*R.A.F.V.R.*) P. 11Nov.
Reeves, George Ainsworth (*R.A.F.V.R.*) P. 11Nov.
Murphy Dennis Patrick (*R.A.F.V.R.*) P. 11Nov.
Austen, Patrick Mortimer (*R.H.F.V.R.*) P. 11Nov.
Brett, George (*R.A.F.V R*) P. 14Nov.
Butler, Samuel Denis (*R.A.F.V.R.*) P. 14Nov.
Stockdale, Arthur Reginald Stanistreet (*R.A.F.V.R.*) P. 14Nov.
Tomlin, Eric Charles (*R.A.F.V.R.*) P. 14Nov.
Carrol, Herbert Kitchener P. 15Nov.
Meredith-Brown, Ralph (*R.A.F.V.R.*) P. 15Nov.
Crombie, Robert Brand (*R.A.F.V.R.*) P. 15Nov.
Folley, Roger Roland Westwell (*R.A.F.V.R.*) P. 15Nov.
Landon-Sorrell, Henry Christie (*R.A.F.V.R.*) P. 15Nov.
Mackenzie, Arthur Alexander (*R.A.F.V.R.*) P. 15Nov.
Dunford, Lionel Stewart (*R.A.F.V.R.*) P. 15Nov.
Courtier, Percival John (*R.A.F.V.R.*) P. 15Nov.
Harrison, George William Howe (*R.A.F.V.R.*) P. 15Nov.
Sergeant, Henry John William(*R.A.F.V.R.*) P. 15Nov.
Tate, George Kenneth (*R.A.F.V.R.*) P. 22Nov.
Hoyle, Geoffrey Smalley (*R.A.F.V.R.*) P. 22Nov.
Beddows, Charles William (*R.A.F.V.R.*) P. 22Nov.
Fowler, Frank (*R.A.F.V.R.*) P. 22Nov.

1940

Downey, Lionel (*R.A.F.V.R.*) P. 22Nov.
Shewell, Charles Alan (*R.A.F.V.R.*) P. 22Nov.
Wilson, Frank Newton (*R.A.F.V.R.*) P. 22Nov.
Crook, Arthur Thomas (*R.A.F.V.R.*) P. 22Nov.
Oliver, George Gordon (*R.A.F.V.R.*) P. 22Nov.
Robinson, Errol Clive (*R.A.F.V.R.*) P. 22Nov.
Parham, Bertram Hoar (*R.A.F.V.R.*) P. 23Nov.
Herridge, John Edward (*R.A.F.V.R.*) P. 25Nov.
Smith, Arthur Walter (*R.A.F.V.R.*) P. 25Nov.
Poutuey, Arthur Francis Hugh (*R.A.F.V.R.*) P. 25Nov.
Oakes, Robert Henry Lyness(*R.A.F.V.R.*) P. 25Nov.
Salmon, Clement Henry (*R.A.F.V.R.*) P. 25Nov.
Farthiug, Michael Henry (*R.A.F.V.R.*) P. 25Nov.
Horn, Geoffrey William (*R.A.F.V.R.*) P. 25Nov.
Holland, Alfred (*R.A.F.V.R.*) P. 25Nov.
Openshaw, Charles (*R.A.F.V.R.*) P. 25Nov.
Roost, Kenneth George (*R.A.F.V.R.*) P. 1Dec.
Kirke, Mervyn Gervase (*R.A.F.V.R.*) P. 1Dec.
McSwein, Robert (*R.A.F.V.R.*) P. 1Dec.
Sparks, George Joseph Allen (*R.A.F.V.R.*) P. 4Dec.
Beck, Edwin Sidney (*R.A.F.V.R.*) P. 9Dec.
Moore, Stanley Thomas Harry (*R.A.F.V.R.*) P. 13Dec.
Hammond, Horace Aubrey (*R.A.F.V.R.*) P. 13Dec.
Hodgson, Cyril (*R.A.F.V.R.*) P. 13Dec.
Moth, Norman Henry (*R.A.F.V.R.*) P. 13Dec.

Balloon Branch—*continued*

Pilot Officers—*contd.*

1940

O'Hagan, John Desmond (*R.A.F.V.R.*) **P.** 13Dec.
Doyle, Robert Henry (*R.A.F.V.R.*) **P.** 13Dec.
Rodman, Robert (*R.A.F.V.R.*) **P.** 3Dec.

1941

Hall, Donald John Stanley (*R.A.F.V.R.*) **P.** 1Jan.
Parry, Antony Montague (*R.A.F.V.R.*) **P.** 6Jan.
Gourlay, Henry William (*R.A.F.V.R.*) **P.** 7Jan.
Walmsley, William (*R.A.F.V.R.*) **P.** 7Jan.
Powell, Francis John (*R.A.F.V.R.*) **P.** 7Jan.
Shortt, Francis Henry (*R.A.F.V.R.*) **P.** 7Jan.
Anstey, John Herbert (*R.A.F.V.R.*) **P.** 7Jan.
Fletcher, John Linney (*R.A.F.V.R.*) **P.** 7Jan.
Maggs, Leonard Claude (*R.A.F.V.R.*) **P.** 7Jan.
Mallock, Richard Herbert (*R.A.F.V.R.*) **P.** 7Jan.
Johnston, Hugh Craydon (*R.A.F.V.R.*) **P.** 21Jan.

Balloon Branch—*continued*

Acting Pilot Officers

1939

Parker, John Arnold (*A.A.F.*) 24Aug.

1940

Pease, Francis Kennedy (*R.A.F.V.R.*) **P.** 4May

Spooner, Royal Lionel (*R.A.F.V.R.*) **P.** 29Aug

Meredith, Arthur Cyril (*R.A.F.V.R.*) **P.** 16Sept.

ADMINISTRATIVE AND SPECIAL DUTIES BRANCH

(For Administrative Duties)

Squadron Leaders.

1939

Benham, Jack Elkan David (*A.A.F.*) 24Aug.
Nunn, Henry Laurence, *D.S.C.*, *D.F.C.* (*R.A.F.O.*) 26Aug.
Ford, Ronald Arthur, *w.e.* (*R.A.F.V.R.*) 1Sept.
Delahay, Samuel Leslie (*R.A.F.V.R.*) 1Sept.
Wiseman-Clarke, Freke William (*R.A.F.V.R.*) 1Sept.
Simpson, Ewen Watson (*R.A.F.V.R.*) 1Sept.
Dalton, Arthur Hammond (*R.A.F.V.R.*) 1Sept.
Hare, Ivan Lancelot O'Hara (*R.A.F.V.R.*) 1Sept.
Skinner, Reginald Onslow (*R.A.F.V.R.*) 1Sept.
Warden, William Reginald (*R.A.F.V.R.*) 1Sept.
Everidge, James, *M.C.* (*R.A.F.V.R.*) 1Sept.
Ross, George Douglas Hamilton (*R.A.F.V.R.*) 1Sept.
Fleming, David George (*R.A.F.V.R.*) 1Sept.
Tuke, Brian Dorville Stratford (*R.A.F.V.R.*) 1Sept.
Dove, Cecil Beck (*R.A.F.V.R.*) 1Sept.
Hellard, Wilfrid Bettesworth (*R.A.F.V.R.*) 1Sept.
Peacocke, Gerald Ivan Crozier (*R.A.F.V.R.*) 1Sept.
Harris, Jack Harris (*R.A.F.V.R.*) 1Sept.
Moule, Eric John (*R.A.F.V.R.*) 1Sept.
Metcalfe, Robert Frederick Charles (*R.A.F.V.R.*) 1Sept.
Tallboy, Harold Charlton (*R.A.F.V.R.*) 1Sept.

1939

Day, William Henry (*R.A.F.V.R.*) 1Sept.
Gauntlett, Francis Vincent (*R.A.F.V.R.*) 1Sept.
Atkinson, Gerald Arthur (*R.A.F.V.R.*) 1Sept.
Weedon, Lindsey Spence (*R.A.F.V.R.*) 1Sept.
McElwee, Frederick Thomas (*R.A.F.V.R.*) 1Sept.
Southern, Thomas James (*R.A.F.V.R.*) 1Sept.
Nicholls, William Graham (*R.A.F.V.R.*) 1Sept.
Mitchell, John Cunningham (*R.A.F.V.R.*) 1Sept.
Cassels, Oliver Chance, *D.F.C.* (*R.A.F.V.R.*) 1Sept.
Page, John Herbert (*R.A.F.V.R.*) 1Sept.
Dowling, Brian Broadbent (*R.A.F.V.R.*) 1Sept.
Johnson, Charles Thomas (*R.A.F.V.R.*) 1Sept.
Saunders, Harold Edgar Fellgate (*R.A.F.V.R.*) 1Sept.
White, Victor Rodney Stokes, *M.C.* (*R.A.F.V.R.*) 1Sept.
Alderson, Augustus Grey Dixwell (*R.A.F.V.R.*) 1Sept.
Castings, Walter Rumly, *M.B.E.*, (*R.A.F.V.R.*) 1Sept.
Young, Franklyn Boniface (*R.A.F.V.R.*) 1Sept.
Sullock, Edward Albert, *A.F.C.* (*R.A.F.V.R.*) 1Sept.
Wells, George Alfred, *M.C.* (*R.A.F.V.R.*) 1Sept.
Dempster, Douglas Erskine (*R.A.F.V.R.*) 1Sept.

1939

Jillings, David Samuel, *M.B.E.*, *M.C.* (*R.A.F.V.R.*) 1Sept.
McElwee, Edward Norman (*R.A.F.V.R.*) 1Sept.
Hunting, Gerald Lindsay (*R.A.F.O.*) 7Sept.
Tew, Walter Henry Edward (*R.A.F.V.R.*) 9Sept.
Kerry, Lorenzo Thomas, *M.C.* (*R.A.F.V.R.*) 19Sept.
Rees, Evan Thomas, *D.S.O.*, *M.C.* (*R.A.F.V.R.*) (*w*) 3Dec.
Robertson, Donald Elphinstone, *C.B.*, *D.S.O.* (*R.A.F.V.R.*) 9Dec.

1940

Pillers, Robert Kingsley, *O.B.E.* (*R.A.F.V.R.*) (*w*) 4Jan.
Williams, David Evan, *M.B.E.* (*R.A.F.V.R.*) (*w*) 6Feb.
Glass, Charles William (*R.A.F.V.R.*) 21Mar.
Finch-Noyes, Charles Robert, *D.S.O.*, *A.F.C.* (*R.A.F.V.R.*) (*w*) 7July
Pollock, Charles William (*R.A.F.V.R.*) (*w*) 19July
Newman, John Burton *M.B.E.* (*R.A.F.V.R.*) (*w*) 23Aug.
Bovill, Merric Warren (*R.A.F.V.R.*) (*w*) 14Sept.
Maxwell, Gerald Constable, *M.C.*, *D.F.C.*, *A.F.C.* (*A.A.F.*) (*w*) 22Sept.

Administrative and Special Duties Branch
(FOR ADMINISTRATIVE DUTIES)

Squadron Leaders
—contd.

1940

Sullivan, Humphrey Gerald (*R.A.F.V.R.*) (*w*)	25Sept.
Muir, William Edward Heath (*R.A.F.V.R.*) (*w*)	5Oct.
John, William Rees (*R.A.F.V.R.*) (*w*)	5Oct.
Maund, Hugh Bingham (*R.A.F.V.R.*) (*w*)	13Oct.
Dailey, William Sebastian (*R.A.F.V.R.*) (*w*)	18Oct.
Bell, Frederick Henry (*R.A.F.V.R.*) (*w*)	1Nov.
Beck, John Beaumont (*R.A.F.V.R.*) (*w*)	1Nov.
Angier, Reginald Arthur (*R.A.F.V.R.*) (*w*)	2Nov.
Shakespeare, William Harold Nelson (*R.A.F.V.R.*) (*w*)	12Nov.

Administrative and Special Duties Branch
(FOR ADMINISTRATIVE DUTIES)

Flight Lieutenants.

1939

Flowerdew, Alan (*R.A.F.O.*) 24Mar.
Jones, Frank Richard (*R.A.F.O.*) 22Aug.
Nixon, Brian George Michael (*R.A.F.V.R.*) 22Aug.
Farrington, Frank Cecil, *M.C.* (*R.A.F.O.*) 24Aug.
Butt, Acton Maclean (*R.A.F.O.*) 24Aug.
White, George Campbell (*A.A.F.*) 24Aug.
Bell, Edmund Vivian Norton (*A.A.F.*) 24Aug.
Page, John Joseph Joffré (*R.A.F.O.*) 25Aug.
Harrold, John Honeyman Clouston (*R.A.F.O.*) 26Aug.
Walker, Alfred Charles (*R.A.F.O.*) 26Aug.
Potter, Samuel Lewis Hope (*R.A.F.O.*) 26Aug.
Thomas, Wynne Llewellyn (*R.A.F.V.R.*) 26Aug.
Taylor, A. G. (*R.A.F.V.R.*) 28Aug.
Swoffer, Frank Arthur, *M.B.E.* (*R.A.F.O.*) 29Aug.
Suren, Hermann Felix (*R.A.F.O.*) 29Aug.
Shoppee, Lionel Conrad, *D.S.C.* (*R.A.F.O.*) 1Sept.
Jay, Noel Hamilton (*R.A.F.O.*) 1Sept.
de Satge, Martin Valentine (*R.A.F.O.*) 1Sept.
Wain, Edward Frederick (*R.A.F.O.*) 1Sept.
Head, Thomas Courtenay (*R.A.F.V.R.*) 1Sept.
Edwards, Robert William (*R.A.F.V.R.*) 1Sept.
Morgan, Edward Leonard Press (*R.A.F.V.R.*) 1Sept.
Kerr, George Pengelly (*A.A.F.R.O.*) 1Sept.
Avery Fox, Hedley William (*R.A.F.V.R.*) 1Sept.

1939

Litton, George Edward (*R.A.F.V.R.*) 1Sept.
Barbour, Reginald Stanley (*R.A.F.V.R.*) 1Sept.
Ovendon, Horace Gramshaw Payne (*R.A.F.V.R.*) 1Sept.
Copley, Reginald James (*R.A.F.V.R.*) 1Sept.
Drudge, Ernest, *M.B.E.* (*R.A.F.V.R.*) 1Sept.
Jones, Roderick (*R.A.F.V.R.*) 1Sept.
Hellier, Reginald Stacey, *D.F.C.* (*R.A.F.V.R.*) 1Sept.
Sunnucks, Stephen Reginald (*R.A.F.V.R.*) 1Sept.
Pyne, Charles Darley (*R.A.F.V.R.*) 1Sept.
Shaw, Walter Langston, *M.B.E.* (*R.A.F V.R.*) 1Sept.
Durbin, Egbert Charles (*R.A.F.V.R.*) 1Sept.
Clogstoun, Herbert Prinsep Somers, *M.B.E.* (*R.A.F.V.R.*) 1Sept.
Stiven, Robert (*R.A.F.V.R.*) *w.s.* 1Sept.
Brooke, Lionel Hugh (*R.A.F.V.R.*) 1Sept.
Preston, James Edward (*R.A.F.V.R.*) 1Sept.
Groom, Arthur John Pelham (*R.A.F.V.R.*) 1Sept.
Lees, Alexander (*R.A.F.V.R.*) 1Sept.
Pumphrey, Frederick Alan (*R.A.F.V.R.*) 1Sept.
Bligh, Harry (*R.A.F.V.R.*) 1Sept.
O'Brien Garrett Michael Farrelly, *D.S.C.* (*R.A.F.V.R.*) 1Sept.
Read, Roderick Fearon de Rede (*R.A.F.V.R.*) 1Sept.
Boniface, Henry Andrew (*R.A.F.V.R.*) 1Sept.
Smith, Arthur Beaumont, *M.C.* (*R.A.F.V.R.*) 1Sept.
Cafferkey, James Patrick (*R.A.F.V.R.*) 1Sept.

1939

Wyatt, Montague James, *M.C.* (*R.A.F.V.R.*) 1Sept.
Warner, George Francis Maule (*R.A.F.V.R.* 1Sept.
Humphrey, Wilfred Beresford Joe (*R.A.F.V.R.*) 1Sept.
Atkinson, Henry Antony Charles (*R.A.F.V.R.*) 1Sept.
Wykes, Horace John (*R.A.F.V.R.*) 1Sept.
Game, Harold Fraser, *A.F.C.* (*R.A.F.V.R.*) 1Sept.
Higgens, Roland Stanley (*R.A.F.V.R.*) 1Sept.
Pyper, Harold Clifford (*R.A.F.V.R.*) 1Sept.
Whitlock, William Lawson (*R.A.F.V.R.*) 1Sept.
Gilbert, Stanley James (*R.A.F.V.R.*) 1Sept.
Clark, John Frank (*R.A.F.V.R.*) 1Sept.
Martin, Hector Stuart (*R.A.F.V.R.*) 1Sept.
Mobsby, George Gerald (*R.A.F.V.R.*) 1Sept.
Newton, George Ewart (*R.A.F.V.R.*) 1Sept.
Beach, Arthur Harold (*R.A.F.V.R.*) 1Sept.
Lowry, Herbert Richard (*R.A.F.V.R.*) 1Sept.
Harker, Seymour Caley (*R.A.F.V.R.*) 1Sept.
Collier, John, *D.F.C.* (*R.A.F.V.R.*) 1Sept.
Singleton, Denis Gordon (*R.A.F.V.R.*) 1Sept.
Taylor, Frederick Barry (*R.A.F.V.R.*) 1Sept.
Walter, Douglas Peter (*R.A.F.V.R.*) 1Sept.
Masson, Frank (*R.A.F.V.R.*) 1Sept.
Caddy, John Wesley, *M.B.E.* (*R.A.F.V.R.*) 1Sept.
Davies, Robert Ardwick (*R.A.F.V.R.*) 1Sept.

Administrative and Special Duties Branch

(FOR ADMINISTRATIVE DUTIES)

Flight Lieutenants —*contd.*

1939

Padfield, Herbert James (*R.A.F.V.R.*) 1Sept.

Stacey, Francis Thomas (*R.A.F.V.R.*) 1Sept.

Atkinson, Patrick George Joseph (*R.A.F.V.R.*) 1Sept.

Wynyard - Wright, Arthur Tyrconnel (*R.A.F.V.R.*) 1Sept.

Macfarlan, Robert (*R.A.F.V.R.*) 1Sept.

Nalder, John Fielding (*R.A.F.V.R.*) 1Sept.

Evans, James Morgan (*R.A.F.V.R.*) 1Sept.

Dudley, *The Rt. Hon. Lord* (*R.A.F.V.R.*) 1Sept.

Henley, Harold George (*R.A.F.V.R.*) 1Sept.

Johnston, Harold Parker (*R.A.F.V.R.*) 1Sept.

Leader, Eustace Lionel (*R.A.F V.R.*) 1Sept.

Whitamore, Eric Osmond (*R.A.F.V.R.*) 1Sept.

Woollam, Leslie James (*R.A.F.V.R.*) 1Sept.

Goodwin, Noel Thomas (*R.A.F.V.R.*) 1Sept.

Eustace, Herbert Pursell (*R.A.F.V.R.*) 1Sept.

Milner, Geoffrey (*R.A.F.V.R.*) 1Sept.

Brice, Bertie Sandel, *A.F.C.* (*R.A.F.V.R.*) 1Sept.

Pye-Smith, John Maitland (*R.A.F.V.R.*) 1Sept.

Stoneham, Gerald Towell (*R.A.F.V.R.*) 1Sept.

1939

Eades, Frederick Talbot, *D.F.C.* (*R.A.F.V.R.*) 1Sept.

Spencer, Rowland Haselgrove (*R.A.F.V.R.*) 1Sept.

Ramsay, Charles Stewart (*R.A.F.V.R.*) 1Sept.

Sherwell, William Victor (*R.A.F.V.R.*) 1Sept.

Pretty, Reginald Charles (*R.A.F.V.R.*) 1Sept.

Coote-Robinson, Robert Algernon Rokeby (*R.A.F.V.R.*) 1Sept.

Crowe, Cyril Marconi, *M.C.*, *D.F.C.* (*R.A.F.V.R.*) 1Sept.

Wardle, Harry Downing (*R.A.F.V.R.*) 1Sept.

Brown, Michael Edwin (*R.A.F.V.R.*) 1Sept.

Drysdale, Arthur Douglas (*R.A.F.V.R.*) 1Sept.

Lewis, Walter Prothero (*R.A.V.F.R.*) 1Sept.

Hunter, Murland (*R.A.F.V.R.*) 1Sept.

Fitzgerald, Maurice Heuston (*R.A.F.V.R.*) 1Sept.

Hudson, Cecil Leslie (*R.A.F.V.R.*) 1Sept.

Nelson, Antony William Hamilton (*R.A.F.V.R.*) 1Sept.

Greenberry, Harry Edward (*R.A.F.V.R.*) 1Sept.

Blain, Henry Arthur (*R.A.F.V.R.*) 1Sept.

Rolfe-Rogers, Ranville George (*R.A.F.V.R.*) 1Sept.

Sugars, James Francis Vivian (*R.A.F.V.R.*) 1Sept.

Harries, Huntley Henry (*R.A.F.V.R.*) 1Sept.

1939

Hill, Ernest Thomas Horncastle (*R.A.F.V.R.*) 1Sept.

Mercer-Smith, Victor (*R.A.F.V.R.*) 1Sept.

Beynon, John Ennis (*R.A.F.V.R.*) 1Sept.

Walker, Robert Khonoma Beaumont (*R.A.F.V.R.*) 1Sept.

Dimmock, Norman Herford, *A.F.C.* (*R.A.F.V.R.*) 1Sept.

Fraser-Harris, Alfred Andrew (*R.A.F.V.R.*) 1Sept

Coupland, Robert Knyvett (*R.A.F.V.R.*) 1Sept.

Middleton, Hugh de Montmorency (*R.A.F.V.R.*) 1Sept.

Pearce-Gervis, Leslie William Charles (*R.A.F.V.R.*) 1Sept.

Cormody, Edward Kenneth (*R.A.F.V.R.*) 1Sept.

Watts, Frederick James (*R.A.F.V.R.*) 1Sept.

Costello, William Howard (*R.A.F.V.R.*) 1Sept.

McLeod, Norman (*R.A.F.V.R.*) 1Sept.

Newton-Clare, Walter Shackfield, *M.B.E.* (*R.A.F.V.R.*) 1Sept.

Venour, Vercker Willoughby Hamilton, *M.B.E.* (*R.A.F.V.R.*) 1Sept.

Wood, Anthony White (*R.A.F.V.R.*) 1Sept.

Williams, Ronald Frederick Anderson Whittaker (*R.A.F.V.R.*) 1Sept.

Croft, Ernest Alfred (*R.A.F.V.R.*) 1Sept.

Wells, James Murray (*R.A.F.V.R.*) 1Sept.

McGregor, Malcolm Kenneth (*R.A.F.V.R.*) 1Sept.

McLoughlin, Charles Norman (*R.A.F.V.R.*) 1Sept.

Administrative and Special Duties Branch
(FOR ADMINISTRATIVE DUTIES)

Flight Lieutenants —*contd.*

1939

Le-Maistre, Alfred Villeneufre (*R.A.F.V.R.*) 1Sept.
Crampton, Harold James (*R.A.F.V.R.*) 1Sept.
Norwood, Otway Darby (*R.A.F.V.R.*) 1Sept.
Waddington, Roy Morris (*R.A.F.V.R.*) 1Sept.
Black, Charles William (*R.A.F.V.R.*) 1Sept.
Rundle, Ernest Hallahan (*R.A.F.V.R.*) 1Sept.
Ward, Richard Thorpe (*R.A.F.V.R.*) 1Sept.
Goodman, Keeley Ian (*R.A.F.V.R.*) 1Sept.
Chamberlain, Joseph Geoffrey (*R.A.F.V.R.*) 1Sept.
Halford, Wallis, *D.F.C.* (*R.A.F.V.R.*) 1Sept.
Hornsby-Smith, Frederick Charles (*R.A.F.V.R.*) 1Sept.
Monro, Harry (*R.A.F.V.R.*) 1Sept.
Morphy, Noel Benedict (*R.A.F.V.R.*) 1Sept.
Roberts, John Vaughan (*R.A.F.V.R.*) 1Sept.
Sheppard, Frank Eric (*R.A.F.V.R.*) 1Sept.
Vaughan, Arthur Geoffrey (*R.A.F.V.R.*) 1Sept.
Angelo, Neville Leander (*R.A.F.V.R.*) 1Sept.
Woodman, Keith Chatfield Barrington (*R.A.F.V.R.*) 1Sept.
Warlow, George Sydney Meyler (*R.A.F.V.R.*) 1Sept.
Macpherson, Charles Edward Henry Cardew (*R.A.F.V.R.*) 1Sept.
Ross-Murray, Alan (*R.A.F.V.R.*) 1Sept.
Mackenzie, Colin Alexander (*R.A.F.V.R.*) 1Sept.
Angell, Bruce Othniel, *M.B.E.* (*R.A.F.V.R.*) 1Sept.

1939

Angier, Gorton Mansell (*R.A.F.V.R.*) 1Sept.
Anstey, Lionel John (*R.A.F.V.R.*) 1Sept.
Austen, Valentine George (*R.A.F.V.R.*) 1Sept.
Austin, Guy (*R.A.F.V.R.*) 1Sept.
Badcock, Edgar Clifford Graham (*R.A.F.V.R.*) 1Sept.
Baddiley, Philip John Taylor, *M.B.E.* (*R.A.F.V.R.*) 1Sept.
Bailey, Percival Henry Havelock, *M.C.* (*R.A.F.V.R.*) 1Sept.
Baines, Colin (*R.A.F.V.R.*) 1Sept.
Baker, Cecil Henry (*R.A.F.V.R.*) 1Sept.
Baker, Frederick Arthur (*R.A.F.V.R.*) 1Sept.
Baker, George (*R.A.F.V.R.*) 1Sept.
Baker, Guy Wilfred Ernest (*R.A.F.V.R.*) 1Sept.
Barnes, William Arthur (*R.A.F.V.R.*) 1Sept.
Barnard, Francis Arthur Buchanan (*R.A.F.V.R.*) 1Sept.
Barrett, Sydney Maurice (*R.A.F.V.R.*) 1Sept.
Bell, Eric James (*R.A.F.V.R.*) 1Sept.
Bell-Syer, Russell Alfred (*R.A.F.V.R.*) 1Sept.
Bingham, *The Hon.* George Roderick Bentinck (*R.A.F.V.R.*) 1Sept.
Bird, Stanley Herman (*R.A.F.V.R.*) 1Sept.
Bradshaw, Alan Thomas Rothney, *w.s.* (*R.A.F.V.R.*) 1Sept.
Brook, George Ranger Campbell (*R.A.F.V.R.*) 1Sept.
Broughton, Alfred Delves (*R.A.F.V.R.*) 1Sept.
Budge, Arthur Stanley (*R.A.F.V.R.*) 1Sept.
Bundle, Reginald Hugh Hodsworth (*R.A.F.V.R.*) 1Sept.
Burdick, George (*R.A.F.V.R.*) 1Sept.

1939

Butler, Robert Edwin (*R.A.F.V.R.*) 1Sept.
Byrne, Henry Alfonso Sprague (*R.A.F.V.R.*) 1Sept.
Cairnes, Douglas Stein (*R.A.F.V.R.*) 1Sept.
Campbell, Wentworth Edward Dallas (*R.A.F.V.R.*) 1Sept.
Chalmers, Allan MacDonald (*R.A.F.V.R.*) 1Sept.
Chamberlin, Thomas Charles, *A.F.C.* (*R.A.F.V.R.*) 1Sept.
Chaplin, Derek Eyre Plunkett (*R.A.F.V.R.*) 1Sept.
Chapman, Harold Eustace (*R.A.F.V.R.*) 1Sept.
Gardiner, Percy Geoffrey Spear (*R.A.F.V.R.*) 1Sept.
Rundall, Francis Anthony (*R.A.F.V.R.*) 1Sept.
Watson, John Kenneth (*R.A.F.V.R.*) 1Sept.
Worledge, Frank Leonard (*R.A.F.V.R.*) 1Sept.
Wardle, Harry Downing (*R.A.F.V.R.*) 1Sept.
McLeod, Norman (*R.A.F.V.R.*) 1Sept.
Wood, Anthony White (*R.A.F.V.R.*) 1Sept.
Skinner, John Herbert Stuart Alexander (*R.A.F.V.R.*) 1Sept.
Cording, Lewis Edmund, *M.C.*, *M.M.* (*R.A.F.V.R.*) 1Sept.
Hawkins, Leslie Eric Graham (*R.A.F.V.R.*) 1Sept.
Macdonald, Donald Ross (*R.A.F.V.R.*) 1Sept.
MacLagan, James Philip Dalrymple (*R.A.F.V.R.*) 1Sept.
Clayton, George Henry (*R.A.F.V.R.*) 1Sept.

Administrative and Special Duties Branch
(FOR ADMINISTRATIVE DUTIES)

Flight Lieutenants —*contd.*

1939

Barnes, William Arthur(*R.A.F.V.R.*) 1Sept.
Storey, Herbert Ellis (*R.A.F.V.R.*) 1Sept.
King, Arthur Herbert Edward(*R.A.F.V.R.*) 1Sept.
Bell, Eric James (*R.A.F.V.R.*) 1Sept.
Lloyd, Llewelyn Sidney(*R.A.F.V.R.*) 1Sept.
Norris, Edward William(*R.A.F.V.R.*) 1Sept.
Wheeldon, Frederick Laurence, *D.S.O.* (*R.A.F.V.R.*) 1Sept.
Sugden, John Eric Warley(*R.A.F.V.R.*) 1Sept.
Baker, Frederick Arthur(*R.A.F.V.R.*) 1Sept.
Wood, Hubert Ernest (*R.A.F.V.R.*) 1Sept.
Bowley, Cyril George Lyon (*R.A.F.V.R.*) 1Sept.
Chapman, Harold Eustace(*R.A.F.V.R.*) 1Sept.
Evans, Francis Martin St. Helier (*R.A.F.V.R.*) 1Sept.
Williams, Rowland Myrddin (*R.A.F.V.R.*) 1Sept.
Hargrave, Joshua Foster Harrison (*R.A.F.V.R.*) 1Sept.
Pring, John Arthur *M.B.E.*(*R.A.F.V.R.*) 1Sept.
Moloney, Marcus Vandeleur (*R.A.F.V.R.*) 1Sept.
Newman, Edward Michael (*R.A.F.V.R.*) 1Sept.
Bailey, Percival Henry Havelock, *M.C.* (*R.A.F.V.R.*) 1Sept.
Read, Arthur Henry, *M.M.* (*R.A.F.V.R.*) 1Sept.
Wishaw, Harold Alexander (*R.A.F.V.R.*) 1Sept.

1939

Wilkins, Caryll Ernest Vivian(*R.A.F.V.R.*) 1Sept.
Wood, Harry Bleasby (*R.A.F.V.R.*) 1Sept.
Rochford, Leonard Henry, *D.S.C.*,*D.F.C.* (*R.A.F.V.R.*) 1Sept.
Minto, George Walker (*R.A.F.V.R.*) 1Sept.
Ferreira, Henry Martin (*R.A.F.V.R.*) 1Sept.
Eldridge, Horace Malcolm, *M.C.* (*R.A.F.V.R.*) 1Sept.
Kelway, Cedric Vincent (*R.A.F.V.R.*) 1Sept.
Kerr, John Gordon (*R.A.F.V.R.*) 1Sept.
Perkins, John Charles (*R.A.F.V.R.*) 1Sept.
Prendergast, Lancelot Claude(*R.A.F.V.R.*) 1Sept.
Middleton-Stewart, John Cessford Henry William (*R.A.F.V.R.*) 1Sept.
Downie, William Arthur(*R.A.F.V.R.*) 1Sept.
Fleming, Austin Lloyd, *M.C.* (*R.A.F.V.R.*) 1Sept.
Seagrim, Cyril Bruce (*R.A.F.V.R.*) 1Sept.
Whitamore, Edward Osmond (*R.A.F.V.R.*) 1Sept.
Wrinch, Stanley Hugh (*R.A.F.V.R.*) 1Sept.
Windle, Beresford Cooper Webb, *D.F.C.*(*R.A.F.V.R.*) 1Sept.
Mitten, William (*R.A.F.V.R.*) 1Sept.
Jonckheere, Urbain Patrick(*R.A.F.V.R.*) 1Sept.
Rhind, Cecil James (*R.A.F.V.R.*) 1Sept.
Maitland, Norman Eric (*R.A.F.V.R.*) 1Sept.
Warren, George Fitzgerald Penrose (*R.A.F.V.R.*) 1Sept.
Page, Eric Easson (*R.A.F.V.R.*) 1Sept.
Wright, Cedric Alfred (*R.A.F.V.R.*) 1Sept.
Henniker - Gotley, Anthony Lefroy (*R.A.F.V.R.*) 1Sept.

1939

Palmer, Edward Arthur *M.C.* (*R.A.F.V.R.*) 1Sept.
Forbes, Alaster Gordon(*R.A.F.V.R.*) 1Sept.
Saunders, Stanley John (*R.A.F.V.R.*) 1Sept.
Legh-Jones, William Walwin(*R.A.F.V.R.*) 1Sept.
Nicholl, William von Rahn (*R.A.F.V.R.*) 1Sept.
Lovick, Charles Edward (*R.A.F.V.R.*) 1Sept.
Joyner, Leslie Frederick (*R.A.F.V.R.*) 1Sept.
Woods, William Francis(*R.A.F.V.R.*) 1Sept.
Hallam, Edgar William (*R.A.F.V.R.*) 1Sept.
Masters, Arthur Ernest(*R.A.F.V.R.*) 1Sept.
Chappell, Max Adrian (*R.A.F.V.R.*) 1Sept.
Leeston-Smith, Cyril Napier(*R.A.F.V.R.*) 1Sept.
Fitz-Gibbon, Desmond Fitz-Gerald, *D.S.C.* (*R.A.F.V.R.*) 1Sept.
Leslie, Kenneth Chapelow (*R.A.F.V.R.*) 1Sept.
Travers - Smith, Edward(*R.A.F.V.R.*) 1Sept.
Jameson, Ralph Victor (*R.A.F.V.R.*) 1Sept.
Tyler, Hector Malcolm (*R.A.F.V.R.*) 1Sept.
McBirney, David (*R.A.F.V.R.*) 1Sept.
Gray, David Benjamin, *O.B.E.*, *M.C.* (*R.A.F.V.R.*) 1Sept.
Wells, Thomas Ralph (*R.A.F.V.R.*) 1Sept.
Reynolds, Eric William (*R.A.F.V.R.*) 1Sept.
Cooper, Lancelot Head (*R.A.F.V.R.*) 1Sept.
Greene, Daniel Michael(*R.A.F.V.R.*) 1Sept.
Laxton, Charles Fraser (*R.A.F.V.R.*) 1Sept.
Lewis, Richard Edward (*R.A.F.V.R.*) 1Sept.
Gee, Ernest Godfrey (*R.A.F.V.R.*) 1Sept.

Administrative and Special Duties Branch
(FOR ADMINISTRATIVE DUTIES)

Flight Lieutenants —*contd.*

1939

Harington, Hastings Roy (*R.A.F.V.R.*) 1Sept.
Cutts, William Norman Glyas (*R.A.F.V.R.*) 1Sept.
Shaw, Alfred Anthony (*R.A.F.V.R.*) 1Sept.
Chesterton, Ernest Charles(*R.A.F.V.R.*) 1Sept.
Martin, Aubrey William Graham(*R.A.F.V.R.*) 1Sept.
Tindle, Tom Alderton (*R.A.F.V.R.*) 1Sept.
Gilmer, Arthur Coulson (*R.A.F.V.R.*) 1Sept.
Jones, Nigel Waterhouse (*R.A.F.V.R.*) 1Sept.
Jones, John Lloyd (*R.A.F.V.R.*) 1Sept.
Warden, Edward James Ensor (*R.A.F.V.R.*) 1Sept.
Stock, Ewart Elliot, *M.C.* (*R.A.F.V.R.*) 1Sept.
Jordan, Charles Aleyn (*R.A.F.V.R.*) 1Sept.
Curtis, James Stanley (*R.A.F.V.R.*) 1Sept.
Marshall, Francis William(*R.A.F.V.R.*) 1Sept.
Walker, John Charles (*R.A.F.V.R.*) 1Sept.
Todd, Henry Cuthbert (*R.A.F.V.R.* 1Sept.
Clarke, Frederick Wellesley (*R.A.F.V.R.*) 1Sept.
Langmaid, Ronald Walter(*R.A.F.V.R.*) 1Sept.
Pictor - Waynerie, Philip Francis Walnwright (*R.A.F.V.R.*) 1Sept.
Conder, Hugh (*R.A.F.V.R.*) 1Sept.
Grech, Wyndham (*R.A.F.V.R.*) 1Sept.
Turnbull, Eric (*R.A.F.V.R.*) 1Sept.

1939

Surridge, Stewart O'Rorke (*R.A.F.V.R.*) 1Sept.
Halliley, William Goodenough (*R.A.F.V.R.*) 1Sept.
Shell, Patrick Henry (*R.A.F.V.R.*) 1Sept.
Lindo, Geoffrey Marcus (*R.A.F.V.R.*) 1Sept.
Bryant, Rupert Chandos (*R.A.F.V.R.*) 1Sept.
Dunton, Victor Frederick Shapley (*R.A.F.V.R.*) 1Sept.
Walker, Robert Khonoma Beaumont (*R.A.F.V.R.*) 1Sept.
McGregor, Malcolm Kenneth (*R.A.F.V.R.*) 1Sept.
Warlow, George Sydney Meyler (*R.A.F.V.R.*) 1Sept.
Taylor, Ashley Victor (*R.A.F.V.R.*) 1Sept.
Stone, Burnett Sidney (*R.A.F.V.R.*) 1Sept.
Sanders, Herman (*R.A.F.V.R.*) 1Sept.
Guy, Humphrey Walrond (*R.A.F.V.R.*) 1Sept.
Hay, Jack Valentine (*R.A.F.V.R.*) 1Sept.
Haney, Frederick Joseph, *M.C.*, *D.F.C.* (*R.A.F.V.R.*) 1Sept.
Scoles, Robert Walter (*R.A.F.V.R.*) 1Sept.
Tees, William Noel (*R.A.F.V.R.*) 1Sept.
Cooper, George Edmund (*R.A.F.V.R.*) 1Sept.
Williamson, James Colney(*R.A.F.V.R.*) 1Sept.
Wright, Cedric Alfred (*R.A.F.V.R.*) 1Sept.
Jones, Frank (*R.A.F.V.R.*) 1Sept.
Metcalfe, William John (*R.A.F.V.R.*) 1Sept.
Haggart, Edmund Charles Crawford (*R.A.F.V.R.*) 1Sept.

1939

Vandyk, Clifford Gordon (*R.A.F.V.R.*) 1Sept.
Pullar, Laurence James Leslie, *M.C.*, *w.s.* (*R.A.F.V.R.*) 1Sept.
Waddington, Roy Morris(*R.A.F.V.R.*) 1Sept.
Roberts, Edward Angas (*R.A.F.V.R.*) 1Sept.
Sharman, Donald Risborough, *M.C.* (*R.A.F.V.R.*) 1Sept.
Hickey, Henry Whitten, *D.S.O.* (*R.A.F.V.R.*) 1Sept.
Colley, Reginald Thomas (*R.A.F.V.R.*) 1Sept.
Collins, Henry Escott Codrington (*R.A.F.V.R.*) 1Sept.
Savi, Gerald Barton (*R.A.F.V.R.*) 1Sept.
Hodgson, Tom Maxwell (*R.A.F.V.R.*) 1Sept.
Moore, Cyril Augustus (*R.A.F.V.R.*) 1Sept.
Kells, William Robert (*R.A.F.V.R.*) 1Sept.
Warrington, Kenneth Langsford (*R.A.F.V.R.*) 1Sept.
Williams, Tudor Price (*R.A.F.V.R.*) 1Sept.
Simpson, Alan Richard (*R.A.F.V.R.*) 1Sept.
Thomas, Sydney Martin(*R.A.F.V.R.*) 1Sept.
Hughes-Morgan, David James (*R.A.F.V.R.*) 1Sept.
Mathew, Cecil George (*R.A.F.V.R.*) 1Sept.
Newland, John Henry Frankland (*R.A.F.V.R.*) 1Sept.
West, Theodore James (*R.A.F.V.R.*) 1Sept.
Lindemere, Norman Victor (*R.A.F.V.R.*) 1Sept.
Smalley, John Bradshaw (*R.A.F.V.R.*) 1Sept.
Kohler, Eric Frank (*R.A.F.V.R.*) 1Sept.
North, Frank Emmerson (*R.A.F.V.R.*) 1Sept.
Davies, David Clifford (*R.A.F.V.R.*) 1Sept.
Cooke, Frank Herbert (*R.A.F.V.R.*) 1Sept

Administrative and Special Duties Branch
(FOR ADMINISTRATIVE DUTIES)

Flight Lieutenants —*contd.*

1939

Clendenning, Henry (*R.A.F.V.R.*) 1Sept.
Hobro, Francis Arthur (*R.A.F.V.R.*) 1Sept.
Tibbles, Arthur (*R.A.F.V.R.*) 1Sept.
Somerset, Wellesley Fitzroy, *The Hon.* (*R.A.F.V.R.*) 1Sept.
Grove, Kenneth Sydney (*R.A.F.V.R.*) 1Sept.
Dilnutt, Edwin John (*R.A.F.V.R.*) 1Sept.
Thompson, John Pickering, *O.B.E.* (*R.A.F.V.R.*) 1Sept.
Turnbull, Edgar Albert (*R.A.F.V.R.*) 1Sept.
New, John William (*R.A.F.V.R.*) 1Sept.
Deans, Ernest Edward (*R.A.F.V.R.*) 1Sept.
Dawson, Godfrey Spencer Taverner, *M.V.O.* (*R.A.F.V.R.*) 1Sept.
Moodie, Percy Alfred (*R.A.F.V.R.*) 1Sept.
Hulme, Edward Arthur (*R.A.F.V.R.*) 1Sept.
Thrower, Horace (*R.A.F.V.R.*) 1Sept.
Saunders, Franklin Geoffrey, *M.C.* (*R.A.F.V.R.*) 1Sept.
Wigan, Ramsay Douglas (*R.A.F.V.R.*) 1Sept.
Morley, Bernard Charles (*R.A.F.V.R.*) 1Sept.
Moore, Barry Fitzgerald (*R.A.F.V.R.*) 1Sept.
Groves, John Percival Knight (*R.A.F.V.R.*) 1Sept.
Bacon, Percival Guy (*R.A.F.V.R.*) 1Sept.
Deighton, Francis John (*R.A.F.V.R.*) 1Sept.
Grey, Trevlyn Lionel *R.A.F.V.R.*) 1Sept.
Meredith, David Weldon (*R.A.F.V.R.*) 1Sept.

1939

Barry, Laurence Edward (*R.A.F.V.R.*) 1Sept.
Marwood, Arthur Henry Lysaght (*R.A.F.V.R.*) 1Sept.
Stuart-Lyon, James Edward (*R.A.F.V.R.*) 1Sept.
Groome, Edward Denis Squire (*R.A.F.V.R.*) 1Sept.
Langley, Frank Curtis (*R.A.F.V.R.*) 1Sept.
Bett, Patrick John (*R.A.F.O.*) 2Sept.
Egerton-Green, Royston Cecil (*R.A.F.V.R.*) 2Sept.
Ireland, Sidney Frederick (*R.A.F.V.R.*) 2Sept.
Holland, George James (*R.A.F.O.*) (*w*) 3Sept.
McNeil, William Cecil (*R.A.F.O.*) 3Sept.
Brain, Arthur Lawrence (*R.A.F.O.*) 3Sept.
Darwin Gilbert William Lloyd (*A.A.F.*) 3Sept.
Stroud, Patrick Robert (*R.A.F.O.*) 4Sept.
Phillips, Stephen Noel Hamilton, *M.C.* (*R.A.F.V.R.*) 4Sept.
Duce, William (*R.A.F.V.R.*) 4Sept.
Parry, John Howard (*R.A.F.V.R.*) 4Sept.
Allen, Courtney Cyril Marsh (*R.A.F.V.R.*) 5Sept.
Bransby, K. W. (*R.A.F.V.R.*) 6Sept.
Alen-Buckley Herbert William (*R.A.F.V.R.*) 6Sept.
Doble, Arthur James Stanley (*R.A.F.V.R.*) 8Sept.
Copley-Smith, Noel Arthur *A.A.F.*) 8Sept.
Gabb, James Desmond (*R.A.F.V.R.*) 10Sept.
Phillips, Sidney Piers Victor (*R.A.F.V.R.*) 11Sept.
Ferguson, Dudley Charles Haden (*R.A.F.V.R.*) 11Sept.
Thomas, Harold (*R.A.F.O.*) 13Sept.

1939

Greene, Frederick Charles Broughton (*R.A.F.O.*) 13Sept.
Seton, *Sir* Alexander Hay (*R.A.F.V.R.*) 13Sept.
Weir, Henry Alexander Mitchell (*R.A.F.V.R.*) 14Sept.
Farrer, Joseph Clifford (*R.A.F.V.R.*) 14Sept.
Gamble, Laurence Harry (*R.A.F.V.R.*) 14Sept.
Boniface, Henry Andrew (*R.A.F.V.R.*) 15Sept.
Sarsfield-Sampson, Francis John (*R.A.F.V.R.*) 15Sept.
Hunter-Ward, Frank (*R.A.F.V.R.*) 15Sept.
Westmoreland, Joshua John (*R.A.F.V.R.*) 16Sept.
Slingsby, William Ecroyd (*R.A.F.V.R.*) 18Sept.
Kershaw, Harry (*R.A.F.V.R.*) 18Sept.
Charlton, John Sills (*R.A.F.V.R.*) 18Sept.
Grinsted, Norman Angus (*R.A.F.V.R.*) 18Sept.
Veevers-Carter, George (*R.A.F.V.R.*) 18Sept.
Redding, Joseph Ernest (*A.A.F.*) 18Sept.
Dymond, Francis Robert (*R.A.F.V.R.*) 21Sept.
Matthews, William James (*R.A.F.V.R.*) (*w*) 21Sept.
Jolleff, Henry Charles Vincent (*R.A.F.O.*) 1Oct.
Davidson, Ronald Herbert Wingfield (*R.A.F.V.R.*) 10Oct.
Du Cray, Michael Joseph (*R.A.F.O.*) 11Oct.
Potter, Leslie Stephen (*R.A.F.O.*) 12Oct.
†Hull, Douglas Harry Cecil (*R.A.F.O.*) (*w*) 10Nov.
Teesdale, Arthur Charles (*R.A.F.V.R.*) 13Nov.
Freeman, Oswald Denzil, *w.s.* (*R.A.F.V.R.*) 20Nov.
Pell, Kenneth Wright (*R.A.F.O.*) (*w*) 3Dec.
Matheson, William Robert Abercrombie (*R.A.F.O.*) (*w*) 3Dec.

† Retained under K. R. 3543.

Administrative and Special Duties Branch
(FOR ADMINISTRATIVE DUTIES)

Flight Lieutenants
—contd.

1939

Martyn, Rutter Barry, *M.C.* (*R.A.F.V.R.*) (*w*) 3Dec.
Marshall, David Victor Dixon (*R.A.F.V.R.*) (*w*) 6Dec.
Barker, Edward Robert (*R.A.F.V.R.*) (*w*) 6Dec.
Buist, Alexander Charles Seaton (*R.A.F.V.R.*) (*w*) 6Dec.
Sheppard, Charles Percy (*R.A.F.V.R.*) (*w*) 6Dec.
Tidmarsh, David *M.C.* (*R.A.F.V.R.*) (*w*) 6Dec.
Edwards, Ralph (*R.A.F.V.R.*) (*w*) 8Dec.
Man, William, *D.F.C.* (*R.A.F.V.R.*) (*w*) 19Dec.

1940

Alderton, Percy (*R.A.F.V.R.*) (*w*) 1Jan.
Williams, Basil Francis (*R.A.F.V.R.*) 2Jan.
Leigh, Humphrey de Verd, *D.F.C.* (*R.A.F.V.R.*) (*w*) 16Jan.
Fraser, Francis William Ian Victor *O.B.E.*, *M.C.* (*R.A.F.V.R.*) (*w*) 18Jan.
Tait, Robert (*R.A.F.V.R.*) (*w*) 27Jan.
Frogley, Sidney Gilbert (*R.A.F.V.R.*) (*w*) 13Feb.
Spencer, Maurice Percy Suckling (*R.A.F.V.R.*) 15Feb.
Hughes, Arthur Richard (*R.A.F.V.R.*) 15Feb.
Jeffries, Francis Bernard (*R.A.F.V.R.*) (*w*) 1Mar.
Wilson, William Clement Francis Allan, *O.B.E.* (*R.A.F.V.R.*) (*w*) 5Mar.
Usher, Cecil William (*R.A.F.V.R.*) (*w*) 6Mar.

1940

Williams, Hugh Jenkin (*A.A.F.*) (*w*) 6Mar.
Joelson, Sedgebert Herschel (*R.A.F.V.R.*) (*w*) 7Mar.
Woolliams, Walter George (*R.A.F.V.R.*) 9Mar.
Garside, Arthur James, *D.F.C.* (*R.A.F.V.R.*) (*w*) 15Mar.
Bentley, David Royds Birkbeck (*R.A.F.V.R.*) 21Mar.
Eastwood, William Hives (*R.A.F.V.R.*) 21Mar.
Fynn, Ivor Deberdt Clifford (*R.A.F.V.R.*) 21Mar.
Hall, Romilly Ferneaux (*R.A.F.V.R.*) 21Mar.
James, Anthony Mortimer (*R.A.F.V.R.*) 21Mar.
Roxburgh-Smith, Benjamin (*R.A.F.V.R.*) 21Mar.
Saunders, Eric Meyer (*R.A.F.V.R.*) 21Mar.
Barringer, John Howard (*R.A.F.O.*) 29Mar.
Clark, Frank Leonard (*R.A.F.V.R.*) (*w*) 1Apr.
Ackery, William Melville, *D.F.C.* (*R.A.F.V.R.*) (*w*) **P.** 2Apr.
Bailey, Francis Robert (*R.A.F.V.R.*) 4Apr.
Davis, Charles Moss (*R.A.F.V.R.*) (*w*) 5Apr.
Bell, James George Alfred (*R.A.F.V.R.*) 5Apr.
Whitlock, Thomas George (*R.A.F.V.R.*) (*w*) 10Apr.
Irving, John Duckworth, *w.s.* (*R.A.F.V.R.*) (*w*) 10Apr.
Carpenter, Frederick Valentine (*R.A.F.V.R.*) (*w*) 15Apr.
Stedman, James Athelstane (*R.A.F.V.R.*) (*w*) 20Apr.
Tremlett, Peter Henry (*R.A.F.V.R.*) (*w*) 20Apr.
Piper, John Daniel *M.C.*)*R.A.F.V.R.*) *w*) 22Apr.
Arkell, Henry John Denham (*R.A.F.V.R.*) (*w*) 22Apr.
Taylor, William Albert (*R.A.F.V.R.*) 24Apr.

1940

Playford, Evan Randall (*R.A.F.V.R.*) (*w*) 26Apr.
Compston, Robert John Orton, *D.S.C.* (*R.A.F.V.R.*) (*w*) 26Apr.
Turner, Samuel Arthur, *M.B.E.* (*R.A.F.V.R.*) 27Apr.
Foott, Francis Drew (*R.A.F.V.R.*) 30Apr.
Rutter, Joseph John Burchett (*R.A.F.V.R.*) (*w*) 1May
Jubb, Reginald Arthur (*R.A.F.V.R.*) 1May
Maclean, Archibald Campbell Holms *C.B.E.* (*R.A.F.V.R.*) (*w*) 3May
Wilson, Andrew McCrea, *O.B.E.* (R.A.F.V.R.) (*w*) 5May
Hendrie, Kelvin Gladstone Peter (*R.A.F.V.R.*) 5May
Hughes, Arthur Thomas (*R.A.F.V.R.*) 9May
Woolveridge, Leslie Maurice (*R.A.F.V.R.*) (*w*) 10May
Burton, Thomas Kinsella (*R.A.F.V.R.*) 22May
Powell, Frederick James, *M.C.* (*R.A.F.V.R.*) (*w*) 24May
Massy-Westropp, John Francis Ralph (*R.A.F.V.R.*) 29May
Hughes, Eric Yorath (*R.A.F.V.R.*) (*w*) 1June
Braithwaite, Geoffrey Gawen *w.s.* (*R.A.F.V.R.*) (*w*) 1June
Hare, Bertram William Trelawny (*R.A.F.V.R.*) 1June
Gilligan, Alfred Herbert Harrold, *A.F.C.* (*R.A.F.V.R.*) (*w*) 4June
Laye, Rupert Loudon Henry (*R.A.F.V.R.*) (*w*) 4June
Stewart, Robert Dunlop (*R.A.F.V.R.*) (*w*) 4June
Stewart, Walter Peter (*R.A.F.V.R.*) (*w*) 4June
Mein, Leslie Coore (*R.A.F.V.R.*) (*w*) 4June
Sutherland, Thomas Gerard Berchman (*R.A.F.V.R.*) 6June

Administrative and Special Duties Branch
(FOR ADMINISTRATIVE DUTIES)

Flight Lieutenants —*contd.*

1940

Bradbury, Raymond Gordon (*R.A.F.V.R.*) (*w*) 10June
Hobson, Bruce, *M.B.E.* (*R.A.F.V.R.*) 15June
Brickell, Richard Couldon (*R.A.F.V.R.*) (*w*) **P.** 15June
Matthews, Charles Bertram (*R.A.F.V.R.*) (*w*) 23June
McKay, John Bowen (*R.A.F.V.R.*) 27June
Addis, Edward (*R.A.F.O.*) (*w*) 29June
Drummond, James Geoffrey Powys, *M.C.* 1July
Patton, Charles Alfred Carnsew (*R.A.F.O.*) (*w*) 1July
Smith, John Leslie (*R.A.F.V.R.*) (*w*) 12July
Stewart, John Ramsay (*R.A.F.V.R.*) 19July
Birchall, Harold (*R.A.F.V.R.*) (*w*) 22July
Dempster, Alan James Howarth, *M.C.* (*R.A.F.V.R.*) 24July
Ashby, Gordon Dore (*R.A.F.V.R.*) (*w*) 29July
Luxmoore, Charles Manaton Grosvenor (*R.A.F.V.R.*) 29July
Kavanagh, Henry Richard, *M.B.E.* (*R.A.F.V.R.*) 30July
Volk, Conrad (*R.A.F.V.R.*) (*w*) 30July
Snowden-Gamble, Charles Frederick (*R.A.F.V.R.*) (*w*) 7Aug.
Hogg, Cyril Minden Trower, *D.S.O.* (*R.A.F.V.R.* (*w*) **P.** 13Aug.
Husey, Ernest Wynniatt (*R.A.F.V.R.*) (*w*) **P.** 18Aug.
Bruce, Alexander Peter Charles (*R.A.F.V.R.*) (*w*) 20Aug.
Duncan, John (*R.A.F.V.R.*) (*w*) 20Aug.
Farthing, Frank Bates (*R.A.F.V.R.*) (*w*) 21Aug.
Harpham, Thomas Arthur Stanley (*R.A.F.V.R.*) (*w*) 21Aug.

1940

Davenport, Stanley (*R.A.F.V.R.*) (*w*) 23Aug.
Boycott, Arthur Godfrey (*R.A.F.V.R.*) (*w*) 23Aug.
Holmes, John Duncan Vernon (*R.A.F.V.R.*) (*w*) 24Aug.
Dreschfield, William Godbert (*R.A.F.V.R.*) (*w*) 24Aug.
Wright, Rawdon Douglas (*R.A.F.V.R.*) (*w*) 24Aug.
Pytches, George Julian (*R.A.F.V.R.*) (*w*) 27Aug.
Stammers, Herbert Victor, *D.F.C.* (*R.A.F.V.R.*) (*w*) 27Aug.
Birch, William Kenning, *O.B.E.* (*R.A.F.V.R.*) (*w*) 31Aug.
Watson, Douglas Allan (*R.A.F.O.*) (*t*) 1Sept.
Henshall, Leonard *M.B.E.* (*R.A.F.V.R.*) (*w*) 1Sept.
Goddard, Arthur McCallum (*R.A.F.V.R.*) 1Sept.
Mundy, Frank Waring (*R.A.F.V.R.* (*w*) **P.** 2Sept.
Smith, Ralph Arnold (*R.A.F.V.R.*) (*w*) 3Sept.
Stern, Walter Otto (*A.A.F.*) (*w*) 3Sept.
Bridger, Alfred William (*w*) 4Sept.
Raymond, Cyril William North (*R.A.F.V.R.*) (*w*) 11Sept.
Easterbrook, George Herbert Laurence (*R.A.F.V.R.*) (*w*) 11Sept.
Barrow, Leonard Valentine Grantham (*R.A.F.V.R.*) (*w*) **P.** 14Sept.
Hudson, Thomas James (*R.A.F.V.R.*) (*w*) 17Sept.
Low, George Edward Douglas (*R.A.F.V.R.*) 17Sept.
Scrase-Dickins, Alwyne Rory Macnamara (*R.A.F.V.R.*) (*w*) 23Sept.
Milling, Horace Bernard (*R.A.F.V.R.*) (*w*) **P.** 25Sept.
Dodd, Percy Charles Russell, *D.S.O.*, *M.V.O.* (*R.A.F.V.R.*) (*w*) 26Sept.

1940

Taylor, John McLeod Grigor (*R.A.F.V.R.*) (*w*) **P.** 1Oct.
Cradock, Guy Herbert, *M.C.* (*R.A.F.V.R.*) (*w*) **P.** 1Oct.
Marsh, Augustus Charles Earle (*R.A.F.V.R.*) (*w*) **P.** 1Oct.
Hacking, Alfred, *D.S.O.*, *M.C.* (*R.A.F.V.R.*) (*w*) **P.** 1Oct.
Stafford, Leslie Arthur Cooke (*R.A.F.V.R.*) 4Oct.
Dodd, Maurice (*R.A.F.V.R.*) (*w*) 5Oct.
Staines, Frederick Charles (*R.A.F.V.R.*) (*w*) 5Oct.
Maturin, Charles Bagor Beaumont (*R.A.F.V.R.*) (*w*) 16Oct.
Heyman, William Alfred Courtney (*R.A.F.V.R.*) 17Oct.
Skene, Stuart Gray Sanders (*R.A.F.V.R.*) 17Oct.
Duckett, Harold Halstead (*R.A.F.V.R.*) (*w*) 18Oct.
Aldworth, Thomas Preston (*R.A.F.V.R.*) (*w*) **P.** 18Oct.
Bizzell, Charles Henry (*R.A.F.V.R.*) (*w*) 20Oct.
Bacon, Stanley Charles (*R.A.F.V.R.*) (*w*) 20Oct.
Wells, John, *M.C.* (*R.A.F.V.R.*) (*w*) **P.** 21Oct.
Wilkins, Kenneth William (*R.A.F.V.R.*) 21Oct.
Saunders, Herbert Washington (*R.A.F.V.R.*) (*w*) 22Oct.
Kitchingman, Cyril Gilbert (*R.A.F.O.*) (*w*) 24Oct.
Wheeler, Samuel Stephen (*A.A.F.*) (*w*) 29Oct.
Windham, William Evan (*R.A.F.V.R.*) (*w*) 30Oct.
Baty, Reginald Elphinstone (*A.A.F.*) (*w*) 1Nov.
Crisp, Christopher Norman Birch (*R.A.F.V.R.*) (*w*) 1Nov.
Thomson, William Robert (*R.A.F.V.R.*) (*w*) 1Nov.

Administrative and Special Duties Branch
(FOR ADMINISTRATIVE DUTIES)

Flight Lieutenants —*contd.*

1940

Gammon, Richard John, *D.F.C.* (*R.A.F.V.R.*) (*w*) 1Nov.
Bingham, Philip William (*R.A.F.V.R.*) (*w*) 2Nov.
Peters, William George (*R.A.F.V.R.*) (*w*) 4Nov.
Money-Kyrle, Roger Ernie, *w.s.* (*R.A.F.V.R.*) (*w*) 5Nov.
Livock, Arthur Henry Denzil (*R.A.F.V.R.*) (*w*) **P.** 5Nov.
Shipton, Geoffrey Leonard (*R.A.F.V.R.*) 8Nov.
Keep, George Robert (*R.A.F.V.R.*) (*w*) 14Nov.
Henderson, James Ewart McConnell (*R.A.F.V.R.*) (*w*) 16Nov.
Lane, Norman Esgate (*R.A.F.V.R.*) (*w*) 16Nov.
Harrison, Ernest Vancoucer (*R.A.F.V.R.*) (*w*) 16Nov.
Beaston, Charles Robert (*R.A.F.V.R.*) (*w*) 19Nov.
Hockney, Frederick Raymond (*R.A.F.V.R.*) (*w*) 20Nov.
Ball, Kenneth Moore (*R.A.F.V.R.*) 22Nov.
Walter, Frederick Francis (*R.A.F.V.R.*) (*w*) 26Nov.
Dingle, Charles Edward John (*A.A.F.*) (*w*) 27Nov.
Arnold, Henry (*R.A.F.V.R.*) (*w*) 29Nov.
Hungerford, Alfred Richard (*R.A.F.V.R.*) (*w*) 29Nov.
Forrest, George (*R.A.F.V.R.*) 30Nov.
Jacob, Arthur Frederick Foy, *D.S.O.*(*R.A.F.V.R.*) (*w*) 2Dec.
Hill, Leonard Thomas (*R.A.F.V.R.*) (*w*) 6Dec.
Bell, Hubert Brittain (*R.A.F.V.R.*) (*w*) 11Dec.
Letzer Frank James (*w*) 19Dec.

1940

Gemmell, William Eric (*R.A.F.V.R.*) (*w*) 20Dec.
Foulsham, William, *M.C.* (*R.A.F.O.*) (*w*) 24Dec.
Thomas, Percival Ernest(*R.A.F.V.R.*) (*w*) 26Dec.
Thomson, Arthur Ravesby, *M.C.* (*R.A.F.V.R.*) (*w*) **P.** 27Dec.

1941

Shrimpton, Harold Francis (*R.A.F.V.R.*) (*w*) 1Jan.
Browne, Arthur Russell (*R.A.F.V.R.*) (*w*) 1Jan.
Edwards, Theodore Henry Edgecombe (*R.A.F.V.R.*) (*w*) 1Jan.
Jordan, William Henry(*R.A.F.V.R.*) (*w*) 2Jan.
Sturman, Edgar (*R.A.F.V.R.*) (*w*) 7Jan.
Maclaren, Duncan (*R.A.F.V.R.*) (*w*) 8Jan.
Ashbee, William Henry (*R.A.F.V.R.*) (*w*) 9Jan.
Wigran, Cecil Charles (*R.A.F.V.R.*) (*w*) 11Jan.
Dawson, Charles Stanley (*R.A.F.V.R.*) (*w*) 14Jan.
Simson, Eric Andrew, *A.F.C.*(*R.A.F.V.R.*) (*w*) 17Jan.
Cunliffe, *Rt. Hon. Lord* (*R.A.F.V.R.*) (*w*) 18Jan.
Evans, Edgar Robinson (*R.A.F.V.R.*) (*w*) 21Jan.
Fenton, George Cyril Venner, *D.S.O* (*R.A.F.V.R.*) (*w*) **P.** 23Jan.
Whitley, Clifford, *M.C.* (*R.A.F.V.R.*) (*w*) **P.** 26Jan.
Cooke, Herbert Croft (*R.A.F.V.R.*) (*w*) **P.** 29Jan.

Administrative and Special Duties Branch
(FOR ADMINISTRATIVE DUTIES)

Flying Officers.

1938

† Grant, John Herbert (*R.A.F.O.*) 25June
Vivian, Eugene Jack, *M.B.E.* 12Sept.

1939

Taylor, Frederick John Owner (*R.A.F.V.R.*) 23Aug.
Nickols, Peter Richard (*A.A.F.*) 24Aug.
Olliff-Lee, John Dickson St. Clair (*A.A.F.*) 24Aug.
Craven, Thomas Dundas (*A.A.F.*) 24Aug.
Waterlow, Thomas Gordon (*A.A.F.*) 24 Aug
Winn, *The Hon.* Charles John Frederick (*A.A.F.*) 24Aug.
Kirkpatrick, Yvone Johnston (*A.A.F.*) 24Aug.
Sagar, Laurence Henry (*A.A.F.*) 24Aug.
Reeves, John (*A.A.F.*) 24Aug.
Doody, Harold Graham (*A.A.F.*) 24Aug.
Kemp-Scriven, Reginald Stuart (*A.A.F.*) 24Aug.
Makepeace, Alan Mark (*A.A.F.*) 24Aug.
Foggin, Robert Arthur (*R.A.F.V.R.*) 25Aug.
Griffin, Robert Thomas (*R.A.F.V.R.*) 25Aug.
Davis, Algernon Edward (*R.A.F.V.R.*) 25Aug.
Cadman, Richard Edward Charles (*A.A.F.*) 25Aug.
Sheldrick, Norman Xavier (*R.A.F.O.*) 26Aug.
Shorten, William Alfred (*R.A.F.O.*) 26Aug.
Sawyer, Arnold William (*R.A.F.V.R.*) 26Aug.
Jacques, Douglas Lawson (*R.A.F.V.R.*) 26Aug.
Hedges, Robert Tayler Bernard (*R.A.F.V.R.*) 26Aug.

1939

Lindsay, Duncan (*R.A.F.V.R.*) 26Aug.
Patterson, John William (*R.A.F.V.R.*) 26Aug.
Birley, Robert Neville (*A.A.F.*) 26Aug.
Pearce, Thomas Henry Willmer (*R.A.F.V.R.*) 27Aug.
Clarke, James Macarthur (*R.A.F.V.R.*) 27Aug.
Hewitt, Reginald Frederick (*R.A.F.V.R.*) 27Aug.
Richardson, George (*R.A.F.V.R.*) 27Aug.
Hambrook, Richard Duncan (*R.A.F.V.R.*) 27Aug.
Garland, Dennis John (*R.A.F.V.R.*) 28Aug.
Kann, Lewis Albert (*R.A.F.V.R.*) 28Aug.
Davies, Arthur Reginald Sinclair (*R.A.F.O.*) 29Aug.
Moore, Jack (*R.A.F.V.R.*) 29Aug.
Messulam, Robert (*R.A.F.V.R.*) 29Aug.
Couzens, George Edwin (*A.A.F.*) 30Aug.
Elsbury, Frederick Ernest Bernard (*R.A.F.V.R.*) 31Aug.
Cotton, John Herbert (*R.A.F.V.R.*) 31Aug.
Carpenter, Frank George (*R.A.F.V.R.*) 31Aug.
Baxter, George Ernest Rupert (*R.A.F.V.R.*) 31Aug.
Griffith, Hubert Freeling (*R.A.F.V.R.*) 31Aug.
Robinson, Bertram (*R.A.F.V.R.*) 31Aug.
Edwards, Cyril Frederick (*R.A.F.V.R.*) 31Aug.
Davies, William Leslie Howard (*R.A.F.V.R.*) 31Aug.
Wheatley, Terence Richard (*R.A.F.O.*) 1Sept.
Wickham, Nottingham Wyke (*R.A.F.V.R.*) 1Sept.

1939

Cutlan, William Ellis (*R.A.F.V.R.*) 1Sept.
Heness, Alfred Hugh (*R.A.F.V.R.*) 1Sept.
Olorenshaw, John (*R.A.F.V.R.*) 1Sept
Butterfield, William Alexander (*R.A.F.V.R.*) 1Sept.
McAllen, John Patrick (*R.A.F.V.R.*) 1Sept.
Lendon, Warwick William (*R.A.F.V.R.* 1Sept.
Croft, Alfred (*R.A.F.V.R.*) 1Sept.
Varcoe, Frank Henry Lubbock, *M.C.* (*R.A.F.V.R.*) 1Sept.
Thomas, Wynne Llewellyn (*R.A.F.V.R.*) 1Sept.
Moullin, Oswald Mansell (*R.A.F.V.R.*) 1Sept.
Sewell, John Swindale Nanson (*A.A.F.*) 1Sept.
Williams, William Henry (*R.A.F.V.R.*) 1Sept.
Atherley, Jack Erskine Munro (*R.A.F.V.R.*) 1Sept.
James, Charles Norman (*R.A.F.O.*) 2Sept.
Shaw, James Alexander (*R.A.F.V.R.*) 2Sept.
Taylor, Edgar Richard (*R.A.F.V.R.*) 2Sept.
Sievier, Robert Brudenell - Bruce, *M.C.* (*R.A.F.V.R.*) 2Sept.
Baseden, Maurice William (*R.A.F.V.R.*) 2Sept.
Kenney, Charles (*R.A.F.O.*) 3Sept.
Mason, Barrington Calver (*R.A.F.O.*) 3Sept.
Mayoh, Henry Holt (*R.A.F.V.R.*) (*w*) 3Sept.
Thomas, Edward Guy (*R.A.F.V.R.*) (*w*) 3Sept.
Hutchinson, William James (*R.A.F.V.R.*) 3Sept.
Lloyd, John Emrys (*A.A.F.*) (*w*) 3Sept.
Paterson, Richard Henry (*R.A.F.O.*) 4Sept.
Stedman, James Alexander (*R.A.F.V.R.*) (*w*) 4Sept.

† Retained under K.R. 3543.

Administrative and Special Duties Branch
(FOR ADMINISTRATIVE DUTIES)

Flying Officers —*contd.*

1939

Humbert, Stanley Julien Léon (*R.A.F.V.R.*) (*w*) 4Sept.
Parsons, Walter William (*R.A.F.V.R.*) (*w*) 4Sept.
Watney, Malcolm Arthur (*R.A.F.V.R.*) (*w*) 4Sept.
Bunting, Stanton William Morrison (*R.A.F.V.R.*) (*w*) 5Sept.
Cordingley, Victor Christian (*R.A.F.O.*) 6Sept.
Cantrill, John Conway (*R.A.F.O.*) 6Sept.
Cathrow, René Fisk (*R.A.F.O.*) 6Sept.
Rees, John David (*R.A.F.V.R.*) (*w*) 6Sept.
Brinton, John Frederic Chaytor (*A.A.F.*) 6Sept.
Harris, Arthur Leslie (*R.A.F.O.*) 7Sept.
Abraham, Louis (*R.A.F.V.R.*) (*w*) 7Sept.
Brili Claud Cecil (*R.A.F.V.R.*) (*w*) 7Sept.
Clarke, Frederick William (*R.A.F.V.R.*) (*w*) 7Sept.
Collinson, James West (*R.A.F.V.R.*) (*w*) 7Sept.
Digby-Worsley, Ernest Bruce (*R.A.F.V.R.*) (*w*) 7Sept.
Hay, David (*R.A.F.V.R.*) (*w*) 7Sept.
Kerr, John (*R.A.F.V.R.*) (*w*) 7Sept.
McRae, John Fisher (*R.A.F.V.R.*) (*w*) 7Sept.
Papworth, Walter Francis (*R.A.F.V.R.*) (*w*) 7Sept.
Pillers, Robert Kingsley, *O.B.E.* (*R.A.F.V.R.*) (*w*) 7Sept.
Pope, Reginald Montagu *T.D.* (*R.A.F.V.R.*) (*w*) 7Sept.
Ray, Harry Willoughby (*R.A.F.V.R.*) (*w*) 7Sept.
Carson, William Frank (*R.A.F.V.R.*) (*w*) 7Sept.

1939

Reade, Herbert Cecil (*R.A.F.V.R.*) (*w*) 7Sept.
Seward, William Henry (*R.A.F.V.R.*) (*w*) 7Sept.
Fisher, Alfred James (*R.A.F.V.R.*) (*w*) 7Sept.
Perry, John William (*R.A.F.V.R.*) (*w*) 7Sept.
Pomeroy, Reginald Arthur (*R.A.F.V.R.*) (*w*) 7Sept.
Parker, Aubrey Hastings (*R.A.F.V.R.*) (*w*) 7Sept.
Lane, Douglas Wakeford (*R.A.F.V.R.*) (*w*) 7Sept.
Griffiths, Frederick William (*R.A.F.V.R.*) (*w*) 7Sept.
Quirk, James (*R.A.F.V.R.*) (*w*) 7Sept.
Gibson, Thomas (*R.A.F.V.R.*) (*w*) 7Sept.
Hughes, Henry Martyn (*R.A.F.V.R.*) (*w*) 7Sept.
Drummond, Ian (*R.A.F.V.R.*) (*w*) 8Sept.
Faulkner, Frederick Charles (*R.A.F.V.R.*) (*w*) 8Sept.
Atkinson, Charles Law (*R.A.F.V.R.*) (*w*) 8Sept.
Mellor, Joseph Frederick (*R.A.F.V.R.*) (*w*) 8Sept.
Gilthorpe, Clarence George (*R.A.F.V.R.*) (*w*) 8Sept.
Slater, Alfred Wishart (*R.A.F.V.R.*) (*w*) 8Sept.
Britton, Francis Ronald (*R.A.F.V.R.*) (*w*) 8Sept.
Piggott, John Walter (*R.A.F.V.R.*) (*w*) 8Sept.
Hodges, Leonard Francis (*R.A.F.V.R.*) (*w*) 8Sept.
Pearson, John Roderick (*R.A.F.V.R.*) (*w*) 8Sept.
Cook, Peter Frederick (*R.A.F.V.R.*) (*w*) 8Sept.
Brocklesby, David Layton (*R.A.F.V.R.*) (*w*) 9Sept.
Candy, Martin George (*R.A.F.V.R.*) 9Sept.

1939

Hampson, Thomas (*R.A.F.V.R.*) (*w*) 9Sept.
Wormell, Eric (*R.A.F.O.*) 10Sept.
Lowry, Walter (*R.A.F.O.*) 10Sept.
Percival, Edgar Wikner (*R.A.F.O.*) 10Sept.
MacIlwaine, Arthur Wilson (*R.A.F.V.R.*) (*w*) 10Sept.
Smith, Ronald Leverington (*R.A.F.V.R.*) (*w*) 10Sept.
Nunn, Richard Aloysius (*R.A.F.V.R.*) 10Sept.
Harvey - Barnes, Samuel Edward (*R.A.F.V.R.*) (*w*) 11Sept.
Maynard, Henry (*R.A.F.V.R.*) (*w*) 11Sept.
Skinner, Reginald Walter Kingwell (*R.A.F.V.R.*) (*w*) 11Sept.
Baker, Edmund Philip Leonard (*R.A.F.V.R.*) (*w*) 11Sept.
Musgrave, Reginald (*R.A.F.V.R.*) (*w*) 11Sept.
Kilby, Reginald Jesse (*A.A.F.*) (*w*) 11Sept.
Miles Henry Stuart (*R.A.F.O.*) 12Sept.
Kerpen, Claude Valentine (*R.A.F.V.R.*) (*w*) 12Sept.
Watson, Victor Lancaster (*R.A.F.V.R.*) (*w*) 12Sept.
Williams, Gwyn (*R.A.F.V.R.*) (*w*) 13Sept.
Freeman, Percy (*R.A.F.V.R.*) (*w*) 13Sept.
Annis, William Frederick (*R.A.F.V.R.*) (*w*) 13Sept.
Park, John Austin (*R.A.F.V.R.*) (*w*) 13Sept.
Smith, Hugh Edward (*R.A.F.V.R.*) (*w*) 13Sept.
Ackery, Edward Melville, *A.F.C.* (*R.A.F.V.R.*) 13Sept.
Igoe, William Anthony Kevin (*R.A.F.V.R.*) 14Sept.
Sidney, Philip (*R.A.F.V.R.*) (*w*) 14Sept.

Administrative and Special Duties Branch
(FOR ADMINISTRATIVE DUTIES)

Flying Officers
—contd.

1939

Webb, George William Alexander (*R.A.F.V.R.*) (*w*) 15Sept.
Hirst, Basil Jones (*R.A.F.V.R.*) (*w*) 16Sept.
Hall, Alfred 18Sept.
Allsopp, Henry 18Sept.
Baker, George Robert Charles 18Sept.
Craigen, John Samuel James (*R.A.F.O.*) 18Sept.
Mitchell, George Abercromby (*A.A.F.*) (*w*) 18Sept.
McGoverne, Llonel Beaumont (*R.A.F.O.*) 19Sept.
Patterson, John James Leslie (*R.A.F.V.R.*) (*w*) 20Sept.
Blampied, Bertram Guy (*R.A.F.V.R.*) (*w*) 20Sept.
Brown, James William (*R.A.F.V.R.*) (*w*) 21Sept.
Matheson, William Robert Abercrombie (*R.A.F.O.*) 22Sept.
Davies, Fritz Llewelyn Dingad (*R.A.F.V.R.*) (*w*) 23Sept.
Day, Oliver Loughton (*R.A.F.V.R.*) (*w*) 25Sept.
Kendrick, Reginald Arthur (*R.A.F.O.*) 25Sept.
Negus, Albert James Samuel (*R.A.F.O.*) 25Sept.
Ruston, Harold Frederick (*R.A.F.O.*) 25Sept.
Blyth, Charles Herbert (*R.A.F.V.R.*) 26Sept.
Morris, Reginald Samuel Vincett (*R.A.F.V.R.*) (*w*) 9Oct.
Loughborough, Arthur Donald (*R.A.F.V.R.*) (*w*) 11Oct.
Moore, Ralph Frederick William (*R.A.F.V.R.*) (*w*) 22Oct.
Atkinson, Stanley Beecroft (*R.A.F.O.*) 23Oct.
Harris, Leslie Alvin Sylvester (*R.A.F.V.R.*) (*w*) 23Oct.

1939

Colledge, George (*R.A.F.V.R.*) (*w*) 23Oct.
White, Arthur Eric (*R.A.F.V.R.*) (*w*) 24Oct.
Stranger, William Lloyd (*R.A.F.V.R.*) 30Oct.
Gardner, Harold Rolfe (*R.A.F.V.R.*) (*w*) 1Nov.
Hall, Aubrey Noel Edmund (*R.A.F.O.*) 16Nov.
Lewin, Albert (*R.A.F.V.R.*) (*w*) 22Nov.
Thomson, George Reid (*A.A.F.*) (*w*) 24Nov.
Shipp, Eric Montague Cooper (*R.A.F.V.R.*) (*w*) 26Nov.
Blair, Archibald Drysdale McCulloch (*R.A.F.V.R.*) (*w*) 8Dec.
Flegg, Robert William 14Dec.
Ward, George Frederick (*R.A.F.V.R.*) (*w*) 18Dec.
Thurlow, Leslie Frank (*A.A.F.*) (*w*) 22Dec.
Simon, Arthur Whiston (*R.A.F.V.R.*) (*w*) 22Dec.
Oughton, Henry John (*R.A.F.V.R.*) (*w*) 28Dec.
Hodges, Charles William Rowlatt (*R.A.F.V.R.*) (*w*) 29Dec.
Briggs, Everett Franklin (*R.A.F.V.R.*) (*w*) 30Dec.
MacGillivray, Cyril William Thompson (*R.A.F.V.R.*) (*w*) 30Dec.

1940

Reed, Gerald Basil Moorhouse (*R.A.F.V.R.*) (*w*) 1Jan.
Cuthbert, Albert Edwin (*R.A.F.V.R.*) (*w*) 3Jan.
Mainwaring, James Henry (*R.A.F.V.R.*) (*w*) 4Jan.
Brown, Ernest John Neville (*R.A.F.V.R.*) (*w*) 5Jan.
Currie, John Hector (*R.A.F.V.R.*) (*w*) 6Jan.
Goudie, Donald (*R.A.F.V.R.*) (*w*) 9Jan.

1940

Martin, Alexander (*R.A.F.V.R.*) (*w*) 9Jan.
Winter, Richard William Samuel (*R.A.F.V.R.*) (*w*) 9Jan.
Ronald, Warwick (*R.A.F.V.R.*) (*w*) **P.** 12Jan.
Palmer, Robert James Walter (*R.A.F.V.R.*) (*w*) 17Jan.
Hudson, Thomas Frederick (*R.A.F.V.R.*) (*w*) 18Jan.
Willis, Wilfred Frederick (*R.A.F.V.R.*) (*w*) **P.** 21Jan.
Brewer, Eric (*R.A.F.V.R.*) (*w*) 22Jan.
Wines, Sidney John (*R.A.F.V.R.*) (*w*) 23Jan.
Saward, John Augustus (*R.A.F.V.R.*) (*w*) 23Jan.
Wood, Charles Godfrey (*R.A.F.V.R.*) (*w*) 26Jan.
Porte, Edgar Kenric (*R.A.F.V.R.*) (*w*) 1Feb.
Stammers, Sidney Robert, *A.F.C.* (*w*) **P.** 6Feb.
Woodstack, William, *A.F.C.* 8Feb.
Parnell, Ivan William (*R.A.F.V.R.*) (*w*) 15Feb.
Timmins, Lloyd Miller (*R.A.F.V.R.*) 23Feb.
Bitschine, Harold George Alois (*R.A.F.V.R.*) (*w*) 4Mar.
Box, Alfred, *M.B.E.* **P.** 7Mar.
Fanning, John *M.B.E.* **P.** 7Mar.
Nightingirl, Frederick *M.B.E.* **P.** 7Mar.
Locke, Alfred James **P.** 7Mar.
Harrop, William, *M.M.* **P.** 7Mar.
Juden, Percy Arthur Richard **P.** 7Mar.
Dolby, Charles Joseph **P.** 7Mar.
Mott, Charles William **P.** 7Mar.
Kellaway, Sidney Edward **P.** 7Mar.
McQuillan, Edgar Stanley **P.** 7Mar.
Chart, John **P.** 7Mar.
Smith, Allen **P.** 7Mar.
Flexen, Edwin John **P.** 7Mar.
Balsdon, Charles **P.** 7Mar.
Ebbutt, Joseph William **P.** 7Mar.

Administrative and Special Duties Branch
(FOR ADMINISTRATIVE DUTIES)

Flying Officers
—contd.

1940

Purdie, Alexander **P.** 7Mar.
Webber, Wilfred Bernard James **P.** 7Mar.
Syrett, Arthur Vernon **P.** 7Mar.
Drake, George Stephen *M.B.E.* **P.** 7Mar.
Reed, Wilfrid Harry, *M.B.E.* **P.** 7Mar.
Mason, Ernest Walter **P.** 7Mar.
Collins, William James **P.** 7Mar.
Hughes, Wilfred Goodier **P.** 7Mar.
Lawson, Duncan **P.** 7Mar.
Dawson, Lawrence Alfred **P.** 7Mar.
Harris, Charles Arthur **P.** 7Mar.
Weiss, Frederick Martin, *M.B.E.* **P.** 7Mar.
Roberts, Thomas **P.** 7Mar.
Skinner, Bert James **P.** 7Mar.
Evans, Henry Robert **P.** 7Mar.
Brett, Walter Henry **P.** 7Mar.
Garrod, Frederick **P.** 7Mar.
Davies, Cyril William Armstrong **P.** 7Mar.
Marshall, William John **P.** 7Mar.
Moyles, William Herbert **P.** 7Mar.
Land, Roberts Badeu Powell **P.** 7Mar.
Bowen, John Donald **P.** 7Mar.
Mitchell, Sidney Harry Earl **P.** 7Mar.
Breeze, Frank William **P.** 7Mar.
Day, George Walter **P.** 7Mar.
Danton, George Benjamin **P.** 7Mar.
Mochrie, John **P.** 7Mar.
Ridealgh, Charles **P.** 7Mar.
Champion, Thomas Rowe **P.** 7Mar.
Franklin, William Harry **P.** 7Mar.
Glover, Edwin Albert **P.** 7Mar.
I. O'Donnell, James **P.** 7Mar.
Atkins, Alexander Thomas **P.** 7Mar.

1940

Brown, Laurence George **P.** 7Mar.
Mackenzie, Stewart **P.** 7Mar.
Brown, Gordon **P.** 7Mar.
Baker, Henry Moore **P.** 7Mar.
Cradock, Alfred **P.** 7Mar.
Spence David **P.** 7Mar.
Haines, Redvers Leonard **P.** 7Mar.
Wiles, George Henry **P.** 7Mar.
Willgrass, Sidney **P.** 7Mar.
Ann, John Ernest **P.** 7Mar.
Fletcher, Harry, *M.B.E.* **P.** 7Mar.
Ellard, John Shephard (*R.A.F.V.R.*) **P.** 7Mar.
Bennett, George Frederick (*R.A.F.V.R.*) **P.** 7Mar.
Parker, Francis Talbot (*R.A.F.V.R.*) **P.** 7Mar.
Brown, Gordon (*R.A.F.V.R.*) **P.** 7Mar.
Rimmer, James (*R.A.F.V.R.*) (*w*) 10Mar.
Trollope, John Lightfoot (*R.A.F.V.R.*) (*w*) 13Mar.
Bowman, James Douglas (*R.A.F.V.R.*) (*w*) 18Mar.
Barrett, Ralph (*R.A.F.V.R.*) (*w*) 18Mar.
Claydon, Wilfred Arthur **P.** 21Mar.
Reed, Clement Edgar, *M.B.E.* **P.** 21Mar.
Jorden, Stanley Albert **P.** 21Mar.
Purves, William **P.** 21Mar.
Bowes, Wilfred **P.** 21Mar.
Markwick, Reginald Arthur **P.** 21Mar.
Davy, Edward Humphrey, (*R.A.F.V.R.*) 21Mar.
Ellman-Brown, Geoffrey, (*R.A.F.V.R.*) 21Mar.
Mazorati, John Edward (*R.A.F.V.R.*) 21Mar.
Meyers, George Julius (*R.A.F.V.R.*) 21Mar.
Miller, Harry Arthur Martin (*R.A.F.V.R.*) 21Mar.
Graves, Arthur Stanley (*R.A.F.V.R.*) (*w*) 28Mar.

1940

Heyes, Arthur Cyril (*R.A.F.V.R.*) (*w*) 28Mar.
Hedger, Reginald Charles (*R.A.F.V.R.*) (*w*) 29Mar.
Hosken, Sydney Thomas (*R.A.F.V.R.*) (*w*) 29Mar.
Gammon, Alexander Thomas, *O.B.E.* (*R.A.F.V.R.*) (*w*) 29Mar.
Grant, Ernest Alfred (*R.A.F.V.R.*) (*w*) 30Mar.
Ives, Edward Leslie (*R.A.F.V.R.*) (*w*) 30Mar.
Campbell, Harold Vincent (*R.A.F.V.R.*) (*w*) 1Apr.
Grand, Stuart Edward (*R.A.F.V.R.*) (*w*) 1Apr.
Hirst, Clifford Cresswell (*R.A.F.V.R.*) (*w*) 4Apr.
Holman, Clifford Evans (*R.A.F.V.R.*) (*w*) 4Apr.
Wilkins, Leopold Howard, *D.S.C.* (*R.A.F.V.R.*) (*w*) 5Apr.
Hudson, Frederick Herbert (*R.A.F.V.R.*) (*w*) 8Apr.
Sudworth, Arthur Gordon (*A.A.F.*) 8Apr.
Blakely, Henry Patrick (*R.A.F.V.R.*) (*w*) 9Apr.
Mower, Arthur George (*R.A.F.V.R.*) (*w*) 10Apr.
O'Farrell, Ernest Harwood Mayhew (*R.A.F.V.R.*) (*w*) **P.** 15Apr.
Daniell, Humphrey Averell, *O.B.E.* (*R.A.F.V.R.*) (*w*) 17Apr.
Girling, James Lawrence (*R.A.F.V.R.*) (*w*) 18Apr.
Fletcher, Cyril (*R.A.F.V.R.*) (*w*) 19Apr.
Gough, Edward Gordon (*R.A.F.V.R.*) (*w*) 21Apr.
Clark, Stanley Robert (*R.A.F.V.R.*) (*w*) 21Apr.
Wickham, Richard Francis Ernest (*R.A.F.V.R.*) (*w*) 21Apr.
Marsland, Ellis Russell (*R.A.F.V.R.*) 22Apr.
Bengough, Nigel James (*R.A.F.V.R.*) (*w*) **P.** 25Apr.
A. Wood, Alphonse Haslam (*A.A.F.*) (*w*) 26Apr.

Administrative and Special Duties Branch
(FOR ADMINISTRATIVE DUTIES)

Flying Officers —*contd.*

1940

Durdin, Stanley Robert (*R.A.F.V.R.*) (*w*) **P.** 28Apr.
Hodges, John Stewart (*R.A.F.V.R.*) (*w*) 1May
Gibson, William Henry (*R.A.F.V.R.*) (*w*) 1May
Cushings, James Isaac **P.** 2May
Kyle, Robert **P.** 2May
Cawthorne, Lewis, *D.C.M.*, *M.M.* **P.** 2May
Pope, Joseph Philip Ernest **P.** 2May
Addison, James **P.** 2May
Houghton, Albin **P.** 2May
Leckie, John **P.** 2May
Coombe, Harold Roy **P.** 2May
Marshall, John Christopher **P.** 2May
Hughes, Ernest Arthur **P.** 2May
Element, Victor Eugene **P.** 2May
Deane, Edward Dennis, *M.M.* **P.** 2May
Walker, George Edward **P.** 2May
Ayre, Albert Henry James **P.** 2May
Newbury, Albert Archibald **P.** 2May
Simmonds, Henry Charles **P.** 2May
Colley, Oswin **P.** 2May
Brown, Charles George **P.** 2May
Collins, John Albert Edward **P.** 2May
Jones, Harold **P.** 2May
Blanford, James Albert **P.** 2May
Caldow, Thomas Charles **P.** 2May
Block, George Thomas **P.** 2May
Coote, Alfred Ernest, *M.M.* **P.** 2May
Knight, Harold Frederick **P.** 2May
Barron, Leslie **P.** 2May
Currie, John Bowran, *D.C.M.* **P.** 2May
Fulton, Harold **P.** 2May
Chambers, Harold **P.** 2May
Mason, James Samuel **P.** 2May

1940

Jackson, Richard Thomas **P.** 2May
Bradley, Denis **P.** 2May
Over, James Henry **P.** 2May
Robinson, Henry Cecil **P.** 2May
Wilde, Edward Frederick **P.** 2May
Budd, Ernest Osborne **P.** 2May
Harvey, Cecil Fred **P.** 2May
Gradwell, Reginald **P.** 2May
Beaton, John **P.** 2May
Greenoff, Frank William **P.** 2May
Lombardi, George William, *M.M.* **P.** 2May
Saunders, George Henry **P.** 2May
de Margry, Frederick Arthur **P.** 2May
Martin, Alexander Leslie **P.** 2May
Beaton, John **P.** 2May
Block, George Thomas **P.** 2May
Deane, Edward Dennis, *M.M.* **P.** 2May
Trump, Thomas Frederick **P.** 2May
Bishop, Edward Stuart **P.** 2May
Barry, William Edward John (*R.A.F.V.R.*) (*w*) 2May
Wilson, John, *M.C.*, (*A.A.F.*) (*w*) 3May
Gadney, Cyril Herbert (*A.A.F.*) (*w*) 5May
Langton, Fred Kettlewell (*R.A.F.V.R.*) (*w*) **P.** 6May
Wilkinson, John (*R.A.F.V.R.*) (*w*) 7May
Stammers, Eric Ernest (*R.A.F.V.R.*) (*w*) 12May
Richmond, James Chesney (*R.A.F.V.R.*) (*w*) 13May
Coverdale, Harry (*R.A.F.V.R.*) (*w*) 13May
Craymer, Herbert Edgar (*R.A.F.V.R.*) (*w*) 13May
Honey, Frederick Charles (*R.A.F.V.R.*) (*w*) **P.** 15May
Turner, Charles Edgar (*R.A.F.V.R.*) (*w*) 20May
Hulburd, Reginald James (*R.A.F.V.R.*) (*w*) 20May

1940

Smith, Walter Thomas (*R.A.F.V.R.*) (*w*) 24May
Sevastopulo, Andrew Alex Dick (*R.A.F.V.R.*) (*w*) 25May
Irwin, Bromley Frederick Symons (*R.A.F.V.R.*) (*w*) 27May
Narbeth, Charles Anstey (*R.A.F.V.R.*) (*w*) 29May
Hale, Stanley Theodore (*R.A.F.V.R.*) (*w*) 1June
Carlisle, David Windrum (*R.A.F.V.R.*) (*w*) **P.** 2June
Humphries, Reginald Henry (*R.A.F.V.R.*) (*w*) 5June
Shone, Percival Niger (*R.A.F.V.R.*) (*w*) 7June
Thomas, Rhys Emlyn (*R.A.F.V.R.*) (*w*) **P.** 8June
Cumberledge, Duncan Spencer (*R.A.F.V.R.*) (*w*) 11June
Samuel, Felix (*R.A.F.V.R.*) (*w*) 12June
Fitzpatrick, Patrick (*R.A.F.V.R.*) (*w*) 12June
Durham, Joseph Ostens (*R.A.F.V.R.*) (*w*) 13June
Brooks, Percy Mathison (*R.A.F.V.R.*) (*w*) 13June
Dootson, Tom (*R.A.F.V.R.*) (*w*) 14June
Guinness, William Ernest (*R.A.F.V.R.*) (*w*) **P** 15June
Evans, Leonard Alfred (*R.A.F.V.R.*) (*w*) 18June
Buckley, Michael **P.** 20June
Wearn, Arthur Frank **P.** 20June
Thomson, Stanley Anthony (*R.A.F.V.R.*) (*w*) 23June
Douglas, Frederick Arthur (*R.A.F.V.R.*) (*w*) 27June
Flack, Harold Percy, *D.C.M.* (*R.A.F.V.R.*) (*w*) 28June
Brant, Edward George (*R.A.F.V.R.*) (*w*) 1July
Faulkner, Harold Edward (*R.A.F.V.R.*) (*w*) 1July

Administrative and Special Duties Branch.

(FOR ADMINISTRATIVE DUTIES)

Flying Officers —*contd.*

1940

Robins, Robert Walter Vivian (*R.A.F.V.R.*) (*w*) 1July
Brown, Alan Archibald (*R.A.F.V.R.*) 1July
Acres, John Barnard (*R.A.F.V.R.*) (*w*) 2July
Snowball, Gordon Nellis (*R.A.F.V.R.*) (*w*) **P.** 2July
Bencher, Arnold Cyril (*R.A.F.V.R.*) (*w*) 4July
Hogg, Jessop Martin Spencer (*A.A.F.*) (*w*) 5July
Ganter, Walter Thomas (*R.A.F.V.R.*) (*w*) 5July
Beal, Basil Ignatius (*R.A.F.V.R.*) (*w*) 5July
Ward, Oscar Elson (*R.A.F.V.R.*) (*w*) **P.** 5July
Humphries, Charles Rees (*R.A.F.V.R.*) (*w*) 8July
Taylor, Reginald George (*R.A.F.V.R.*) (*w*) 8July
Hooper, Sydney Louis (*R.A.F.V.R.*) 8July
Terry, William Henry (*R.A.F.V.R.*) (*w*) 9July
Killick, Charles Alfred **P.** 10July
Ware, Edward James **P.** 10July
Power, Thomas Cuthbert **P.** 10July
Dukes, Harry **P.** 10July
Hollis, Edward George **P.** 10July
Browne, Herbert Cecil Thomas (*R.A.F.V.R.*) (*w*) 10July
Fisher, Anthony Gerald (*R.A.F.V.R.*) (*w*) **P.** 10July
Reynell Arthur Wilfrid (*R.A.F.V.R.*) (*w*) 11July
Barrett, Frederick Fox (*R.A.F.V.R.*) (*w*) **P.** 13July
Markwick, Leslie George **P.** 15July
Atkinson, George Vernon **P.** 15July
Kershaw, Charles **P.** 15July

1940

Hatcher, Thomas **P.** 15July
Braithwaite, John **P.** 15July
Gilvary, Robert Francis **P.** 15July
Watson, William Walmsley **P.** 15July
Edwards, Herbert Samuel **P.** 15July
Palmer, Charles Henry **P.** 15July
Raymond - Barker, Aubrey Basil (*R.A.F.V.R.*) (*w*) 15July
Harrower, Stuart Dare (*R.A.F.V.R.*) (*w*) 15July
Atkinson, Geoffrey Beam (*R.A.F.V.R.*) (*w*) 15July
Viner, Richard Back (*R.A.F.V.R.*) (*w*) 15July
Skinner, Thomas Burnell (*R.A.F.V.R.*) (*w*) **P.** 16July
Young, William Kenneth (*R.A.F.V.R.*) (*w*) 20July
Elder, Joseph William (*R.A.F.V.R.*) (*w*) 20July
Wilson, William (*R.A.F.V.R.*) (*w*) 20July
Collier, Geoffrey Pender (*R.A.F.V.R.*) (*w*) 21July
Bishop, Albert Edward **P.** 22July
Jones, Harold Knill **P.** 22July
Dodd, Edwin **P.** 22July
Pope, Charles Francis Jordan **P.** 22July
Lane, Leslie Charles (*R.A.F.V.R.*) (*w*) 22July
Hunter, John Matthew **P.** 22July
Andrews, Charles Percival (*R.A.F.V.R.*) (*w*) 23July
Hennah, Harold Spotswoode (*R.A.F.V.R.*) (*w*) 23July
Collins, Leonard Richard **P.** 24July
Cook, Alfred (*R.A.F.V.R.*) **P.** 24July
Waitt, Christopher Walter, *M.M.* (*R.A.F.V.R.*) (*w*) **P.** 25July
Phillips, David Howard (*R.A.F.V.R.*) (*w*) 26July
Crawley, Leonard George (*R.A.F.V.R.*) (*w*) 27July

1940

Gouriet, Alfred William Edward, *w.s.* (*R.A.F.V.R.*) (*w*) 1Aug.
Mackenzie, John James (*R.A.F.V.R.*) (*w*) 1Aug.
Cohen, Mark (*R.A.F.V.R.*) (*w*) **P.** 1Aug.
Snagge, Leonard William (*R.A.F.V.R.*) (*w*) **P.** 1Aug.
Donaldson, David Weir (*R.A.F.V.R.*) (*w*) 5Aug.
Chippindale, Hugh Arthur, *M.C.* (*R.A.F.V.R.*) (*w*) **P.** 6Aug.
Riley, Eric Simpson (*A.A.F.*) (*w*) 7Aug.
Toby, Stanley George (*R.A.F.V.R.*) (*w*) **P.** 8Aug.
Pound, Harold Alfred (*R.A.F.V.R.*) (*w*) **P.** 9Aug.
Hallam, Henry (*R.A.F.V.R.*) 9Aug.
Marler, Eric (*R.A.F.V.R.*) (*w*) 11Aug.
Pool, Thomas William (*R.A.F.V.R.*) (*w*) **P.** 11Aug.
Davidson, Thomas (*R.A.F.V.R.*) (*w*) 13Aug.
Carpenter, John Edmund (*R.A.F.V.R.*) (*w*) **P.** 13Aug.
Briggs, John Boyd (*R.A.F.V.R.*) (*w*) 15Aug.
Christie, James Lovell (*R.A.F.V.R.*) (*w*) 15Aug.
Belton, Percy Alfred Felton (*R.A.F.V.R.*) (*w*) 16Aug.
Currie, Hamish Alexander David (*R.A.F.V.R.*) (*w*) **P.** 16Aug.
Cowan, Graham Scott (*R.A.F.V.R.*) (*w*) 18Aug.
Evans, Philip Whitney (*R.A.F.V.R.*) (*w*) 19Aug.
McLaglen, Sydney Temple Leo (*R.A.F.V.R.*) (*w*) 19Aug.
Murphy, William Henry George **P.** 20Aug.
Peyton, Alfred **P.** 20Aug.
Ramsden, Ernest **P.** 20Aug.
Rabagliati, Herman Victor (*R.A.F.V.R.*) (*w*) 20Aug.

Administrative and Special Duties Branch
(FOR ADMINISTRATIVE DUTIES)

Flying Officers —*contd.*

1940

Tattam, Francis Frederick (*R.A.F.V.R.*) (*w*) 24Aug.
Johnson, Robert White (*R.A.F.V.R.*) (*w*) **P.** 24Aug.
Kiddier, Nevil **P.** 27Aug.
Thomas, William Henry (*R.A.F.V.R.*) (*w*) 27Aug.
Drake, Maurice Henry (*R.A.F.V.R.*) (*w*) 27Aug.
Coughlan, Leonard Patrick (*R.A.F.V.R.*) (*w*) **P.** 27Aug.
Symondson, Stanley Lister (*R.A.F.V.R.*) (*w*) **P.** 28Aug.
Warriner, Thomas Tarlton (*R.A.F.V.R.*) (*w*) 29Aug.
Godden, Arthur Lionel (*R.A.F.V.R.*) **P.** 30Aug.
Pennell, Edward Robart, *D.F.C.* (*R.A.F.V.R.*) (*w*) 31Aug.
Law, Robert (*R.A.F.V.R.*) (*w*) 1Sept.
Schofield, Frederick Harland (*R.A.F.V.R.*) (*w*) 1Sept.
Berwick, William, *D.C.M.* (*R.A.F.V.R.*) (*w*) **P.** 1Sept.
McEachern, Peter Archibald (*R.A.F.V.R.*) (*w*) **P.** 1Sept.
Bull, Harry Oswin Nicholson (*R.A.F.V.R.*) (*w*) 3Sept.
Reilly, Edwin Alan (*R.A.F.V.R.*) (*w*) 3Sept.
Dawson-Ridley, Edward (*R.A.F.V.R.*) (*w*) 3Sept.
Longsdon, Robert Cyril (*A.A.F.*) (*w*) 3Sept.
Lee, Edward Herbert (*A.A.F.*) 3Sept.
Yorke, Harry Reginald Francis (*A.A.F.*) (*w*) 3Sept.
Eltherington, Herbert (*A.A.F.*) (*w*) 3Sept.
Mills, John Preston (*A.A.F.*) (*w*) 3Sept.

1940

Johnson, Ralph Mortimer (*A.A.F.*) (*w*) 3Sept.
Cave, Arthur (*R.A.F.V.R.*) (*w*) **P.** 3Sept.
Meacham, Herbert **P.** 4Sept.
Lay, Howard Deighton (*R.A.F.V.R.*) (*w*) **P.** 4Sept.
Bowhill, Ian Home (*R.A.F.V.R.*) (*w*) **P.** 5Sept.
Welch, George Gamwell Hubback (*R.A.F.V.R.*) (*w*) 5Sept.
Yalden, John Henry (*R.A.F.V.R.*) (*w*) 5Sept.
Gass, Charles George, *M.C.* (*R.A.F.V.R.*) (*w*) 7Sept.
Allen, Walter **P.** 8Sept.
Swan, Oscar St. John (*R.A.F.V.R.*) (*w*) 8Sept.
Appleby, Edgar, *M.C.*, *M.M.* (*R.A.F.V.R.*) (*w*) **P.** 8Sept.
Thomas, Harry **P.** 9Sept.
Kennedy, William (*R.A.F.V.R.*) (*w*) 9Sept.
Tyas, Francis Howard (*R.A.F.V.R.*) (*w*) 9Sept.
Lamb, Alfred John Joseph (*R.A.F.V.R.*) (*w*) 9Sept.
Brassington, Arthur **P.** 9Sept.
Macintyre, James McAllister (*R.A.F.V.R.*) (*w*) 9Sept.
Woolnough, Cuthbert Francis Robert (*R.A.F.V.R.*) (*w*) 9Sept.
Paterson, William (*R.A.F.V.R.*) (*w*) 9Sept.
Weir-Rhodes, Stanley Clifford (*R.A.F.V.R.*) (*w*) 9Sept.
Pring, Alfred Charles (*R.A.F.V.R.*) (*w*) 9Sept.
Collander - Brown, William Hugh (*R.A.F.V.R.*) (*w*) 9Sept.
Davies, William (*R.A.F.V.R.*) (*w*) 10Sept.
Strachan, Frederick Allan (*R.A.F.V.R.*) (*w*) 10Sept.
Morris, George Cyril (*R.A.F.V.R.*) (*w*) 11Sept.
Wyllie, Harold, *O.B.E.* (*R.A.F.V.R.*) (*w*) 11Sept.
Frame, Maxwell Harvey (*R.A.F.V.R.*) (*w*) 11Sept

1940

Smith, William Mitchell (*R.A.F.V.R.*) (*w*) 12Sept.
King, Douglas Henry (*R.A.F.V.R.*) (*w*) 12Sept.
Marchamley, *Rt. Hon. Lord, w.s.* (*R.A.F.V.R.*) (*w*) 12Sept.
Keddie, George Douglas Fletcher (*R.A.F.V.R.*) **P.** 12Sept
Driscoll, Daniel **P.** 13Sept.
Radford, Myles Colbeck (*R.A.F.V.R.*) (*w*) 13Sept.
Powles, George Paulet (*R.A.F.V.R.*) (*w*) 14Sept.
Leggett, Walter Henry George (*R.A.F.V.R.*) (*w*) 14Sept.
Armitage, John Park (*R.A.F.V.R.*) (*w*) 15Sept.
Evershed, Leopold Rupert (*R.A.F.V.R.*) (*w*) 17Sept.
McFarlane, David **P.** 18Sept.
Durman, Robert Haddock (*R.A.F.V.R.*) (*w*) 18Sept.
Bibb, Albert Edward (*w*) **P.** 18Sept
King, Albert Ernest (*R.A.F.V.R.*) (*w*) 19Sept.
Phillips, Herbert Harold (*R.A.F.V.R.*) (*w*) 19Sept.
Chester, Albert Edward (*R.A.F.V.R.*) (*w*) 19Sept.
Cooper, Gordon John (*R.A.F.V.R.*) (*w*) 19Sept.
Pinnock, Charles Brocklehurst (*R.A.F.V.R.*) (*w*) 19Sept.
Grumbley, Lawrence William (*R.A.F.V.R.*) (*w*) 19Sept.
Musgrave, Barrington Le Butt (*R.A.F.V.R.*) (*w*) 19Sept.
Tugwell, Kenneth Stanley (*R.A.F.V.R.*) (*w*) 19Sept.
Emerson, John Cyril (*R.A.F.V.R.*) (*w*) 19Sept.
Clay, Herbert Roy (*R.A.F.V.R.*) (*w*) 19Sept.
Coleman, Harold Albert Pearce (*R.A.F.V.R.*) (*w*) 19Sept.
Barrett, Roger (*R.A.F.V.R.*) (*w*) 19Sept.

Administrative and Special Duties Branch
(FOR ADMINISTRATIVE DUTIES)

Flying Officers —*contd.*

1940

Downing, John Fisher (*R.A.F.V.R.*) (*w*) 19Sept.
Kimber, Reginald Harry (*R.A.F.V.R.*) (*w*) 19Sept.
Ravenhill, Harry (*R.A.F.V.R.*) (*w*) 19Sept.
Sampson, Noel Carleton (*R.A.F.V.R.*) (*w*) 19Sept.
Whittingham, Harold Richard (*R.A.F.V.R.*) (*w*) 19Sept.
McConnell, Arthur Ashley (*R.A.F.V.R.*) (*w*) 19Sept.
Treasure, Eric Ingram (*R.A.F.V.R.*) (*w*) 19Sept.
Molony, Trevor James (*R.A.F.V.R.*) (*w*) 19Sept.
Munson, Edward James (*R.A.F.V.R.*) (*w*) 19Sept.
Wiseman, Donald John (*R.A.F.V.R.*) (*w*) 19Sept.
Rickards, Cecil George (*R.A.F.V.R.*) (*w*) 19Sept.
Adams, Richard Gerald Cuthbert (*R.A.F.V.R.*) (*w*) 19Sept.
Lavarack, Ernest Theodore (*R.A.F.V.R.*) (*w*) 19Sept.
Shackell, Harold (*R.A.F.V.R.*) (*w*) 19Sept.
McIlroy, Thomas Clarke (*R.A.F.V.R.*) (*w*) 19Sept.
Thomson, Edward Birbeck (*R.A.F.V.R.* (*w*) 19Sept.
Hunt, William Edmund (*R.A.F.V.R.*) (*w*) 19Sept.
Leonard, Gordon Hare (*R.A.F.V.R.*) (*w*) 19Sept.
Smith, Charles Fulford (*R.A.F.V.R.*) (*w*) 19Sept.
Hewitt, Harold Alfred (*R.A.F.V.R.*) (*w*) 19Sept.
Gosse, Reginald Wilkes (*R.A.F.V.R.*) (*w*) 19Sept.
Leng, Charles Harold (*R.A.F.V.R.*) (*w*) 19Sept.

1940

Maddock, John William (*R.A.F.V.R.*) (*w*) 19Sept.
Hughman, Robert Newman Henry (*R.A.F.V.R.*) (*w*) 19Sept.
Buckenham, Stephen (*R.A.F.V.R.*) (*w*) 19Sept.
Holton, William Henry (*R.A.F.V.R.*) (*w*) 19Sept.
Roberts, Harold Pau (*R.A.F.V.R.*) (*w*) 19Sept.
McWeeney, Cecil Brazil (*R.A.F.V.R.*) (*w*) 19Sept.
Paul, Philip Kegan (*R.A.F.V.R.*) (*w*) 19Sept.
Bruce, Philip Fraser (*R.A.F.V.R.*) (*w*) 19Sept.
Pritchett, Horace John (*R.A.F.V.R.*) (*w*) 19Sept.
Hemsley, Reuben William (*R.A.F.V.R.*) (*w*) 19Sept.
Woollett, Archibald Vivian (*R.A.F.V.R.*) (*w*) 19Sept.
Chatham, John Kenneth (*R.A.F.V.R.*) (*w*) 19Sept.
Weston, Walter Herbert Percival (*R.A.F.V.R.*) (*w*) 19Sept.
Hicks, John William (*R.A.F.V.R.*) (*w*) 19Sept.
Hartley, Charles Henry (*R.A.F.V.R.*) (*w*) 19Sept.
Pickup, Stephen Francis (*R.A.F.V.R.*) (*w*) 19Sept.
de Gaye, Jules Augustine (*R.A.F.V.R.*) (*w*) 19Sept.
Barnes, Stephen Kendall (*R.A.F.V.R.*) (*w*) **P.** 19Sept.
Evans, Leslie John (*R.A.F.V.R.*) (*w*) 20Sept.
Taylor, Bernard Archie, *M.B.E.* (*R.A.F.V.R.*) (*w*) **P.** 20Sept.
Mayhew, Cecil William *M.C* (*R.A.F.V.R.*) (*w*) **P.** 20Sept.
Mais, Robert Hugh (*R.A.F.V.R.*) (*w*) **P.** 22Sept.
Huntington-Whiteley, Eric Arthur (*R.A.F.V.R.*) (*w*) 23Sept.

1940

Fisher, Walter Robert Fitzgibbon (*R.A.F.V.R.*) (*w*) 23Sept.
Blunt, Vernon Egerton Rowland (*R.A.F.V.R.*) (*w*) 24Sept.
Gordon, Archibald Scott, *M.C.* (*R.A.F.V.R.*) (*w*) **P.** 24Sept.
Orange, George John (*R.A.F.V.R.*) (*w*) **P.** 24Sept.
Gem, John Howard (*R.A.F.V.R.*) (*w*) **P.** 24Sept.
Delaney, George William (*R.A.F.V.R.*) (*w*) 25Sept.
Boyd-Harvey, John Julian (*R.A.F.V.R.*) (*w*) 25Sept.
Roberts, Francis Leonard (*R.A.F.V.R.*) (*w*) 25Sept.
Meeke, John Derrick (*R.A.F.V.R.*) (*w*) 25Sept.
Morris, Robert Kay (*R.A.F.V.R.*) (*w*) 25Sept.
Lill, Frederick Charles (*R.A.F.V.R.*) (*w*) 26Sept.
Ford, Henry Gilbert (*R.A.F.V.R.*) (*w*) 26Sept.
Butters, Philip Percy (*R.A.F.V.R.*) (*w*) 26Sept.
Bean, Christopher Oliver (*R.A.F.V.R.*) (*w*) 26Sept.
Boulton, Percy, *D.F.C.* (*R.A.F.V.R.*) (*w*) 26Sept.
Dunstan, Geoffrey Tracey (*R.A.F.V.R.*) (*w*) 26Sept.
Burton, Philip Vandeleur (*R.A.F.V.R.*) (*w*) 26Sept.
Baker, Arthur Charles (*R.A.F.V.R.*) (*w*) 26Sept.
Brewer, Wilfrid Leonard (*R.A.F.V.R.*) (*w*) 26Sept
Jones, Arthur Knowles Harold (*R.A.F.V.R.*) (*w*) 26Sept.
Bradley, Max Edmund (*R.A.F.V.R.*) (*w*) 26Sept.
Crawley, Leslie Edward (*R.A.F.V.R.*) (*w*) 26Sept.

Administrative and Special Duties Branch

(FOR ADMINISTRATIVE DUTIES)

Flying Officers

—contd.

1940

Allen, Horace Wilfred (*R.A.F.V.R.*) (*w*) 26Sept.
Blick, John Francis (*R.A.F.V.R.*) (*w*) 26Sept.
Fletcher, Eric (*R.A.F.V.R.*) (*w*) 26Sept.
Anstey, Charles Hector (*R.A.F.V.R.*) (*w*) 26Sept.
Cary, Stuart Harry (*R.A.F.V.R.*) (*w*) 26Sept.
Daniel, Cyril Charles Ashweek (*R.A.F.V.R.*) (*w*) 26Sept.
David, Alexander Noel (*R.A.F.V.R.*) (*w*) 26Sept.
Denman, Joseph Thomas (*R.A.F.V.R.*) (*w*) 26Sept.
Dixon, Geoffrey Edgar Oswald (*R.A.F.V.R.*) (*w*) 26Sept.
Sykes, Eric (*R.A.F.V.R.*) (*w*) 26Sept.
Badham, Frank (*R.A.F.V.R.*) (*w*) 26Sept.
Coventry, Stanley Hayden (*R.A.F.V.R.*) (*w*) **P.** 26Sept.
Robinson, Arthur Edwin Turner (*R.A.F.V.R.*) (*w*) 26Sept
Amson, Alfred William (*R.A.F.V.R.*) (*w*) 26Sept.
Newman, Wilfred Edward (*R.A.F.V.R.*) (*w*) 26Sept.
Rowley, Sidney Edward (*R.A.F.V.R.*) (*w*) 26Sept.
Dodman, Frederick William (*R.A.F.V.R.*) (*w*) 26Sept.
Parkinson, William (*R.A.F.V.R.*) (*w*) 26Sept.
Sutcliffe, John Edwin Townsend (*R.A.F.V.R.*) (*w*) 26Sept.
Dennison, Cecil Edward (*R.A.F.V.R.*) (*w*) 26Sept.
Smalley, Albert George (*R.A.F.V.R.*) (*w*) 26Sept.
Smith, Bernard (*R.A.F.V.R.*) (*w*) 26Sept.

1940

Marchamley, *Lord w.s.* (*R.A.F.V.R.*) (*w*) 26Sept.
Glover, Stanley George (*R.A.F.V.R.*) (*w*) 26Sept.
Fell, Edward Reginald (*R.A.F.V.R.*) (*w*) 26Sept.
Cobb, Sidney William (*R.A.F.V.R.*) (*w*) 26Sept.
Herbert, Harold Rupert (*R.A.F.V.R.*) (*w*) **P.** 26Sept.
Hopkins, Cecil Alfred (*R.A.F.V.R.*) (*w*) 28Sept.
Robertson, Robert Affleck (*R.A.F.V.R.*) (*w*) 28Sept.
Murphy, Bernard Gerald (*R.A.F.V.R.*) (*w*) **P.** 28Sept.
Curtis, Leslie Wilfred **P.** 1Oct.
Ozmond, Arthur Joseph Maurice (*R.A.F.V.R.*) (*w*) 1Oct.
Bough, Thomas (*R.A.F.V.R.*) (*w*) 1Oct.
Crooke, Archibald Arthur (*R.A.F.V.R.*) (*w*) **P.** 1Oct.
Considine, John Glynn (*A.A.F.*) (*w*) 1Oct.
Buller, Eric Tremayne (*R.A.F.V.R.*) (*w*) **P.** 1Oct.
Fears, Laurence Richard, *M.B.E.* (*R.A.F.V.R.*) **P.** 1Oct.
Essencourt, Rene Hugh (*R.A.F.V.R.*) (*w*) 3Oct.
Allen, Harold, *D.S.O.* (*R.A.F.V.R.*) (*w*) 3Oct.
Brain, John Henry Patrick (*R.A.F.V.R.*) (*w*) 4Oct.
Dorman, Thomas Stanley (*R.A.F.V.R.*) (*w*) 5Oct.
Holloway, Kenneth Cecil (*R.A.F.V.R.*) (*w.*) 5Oct.
Harding, Paul Anthony (*R.A.F.V.R.*) (*w*) 5Oct.
Aldridge, Henry Nelson (*R.A.F.V.R.*) (*w*) **P.** 5Oct.
Telfer, John William (*w*) **P.** 6Oct.
Foreman, Douglas George (*w*) **P.** 6Oct.

1940

Drew - Wilkinson, Patrick Noel (*R.A.F.V.R.*) (*w*) 6Oct.
Farthing, Llewellyn Garfield (*R.A.F.V.R.*) (*w*) 9Oct.
Johnston, Francis Noel (*R.A.F.V.R.*) (*w*) 9Oct.
Mackie, Fred James (*R.A.F.V.R.*) (*w*) 9Oct.
Mathias, Charles Algernon (*R.A.F.V.R.*) (*w*) 9Oct.
Mathias, Thomas Ronald (*R.A.F.V.R.*) (*w*) 9Oct.
Fowke, John Lionel (*R.A.F.V.R.*) (*w*) 9Oct.
Smith, Leonard Stanley (*R.A.F.V.R.*) (*w*) **P.** 9Oct.
Mallia, Ernest Henry (*R.A.F.V.R.*) (*w*) 10Oct.
Smythe, Frederick Joseph Fox (*R.A.F.V.R.*) (*w*) 10Oct.
McKenzie, Keith (*R.A.F.V.R.*) (*w*) 10Oct.
Macdonald, Peter Drummond, *M.P.* (*R.A.F.V.R.*) (*w*) 10Oct.
Higginbottom, George (*R.A.F.V.R.*) (*w*) 10Oct.
Lovett - Campbell, George Edward (*R.A.F.V.R.*) (*w*) 10Oct.
O'Toole, Michael Joseph (*R.A.F.V.R.*) (*w*) **P.** 10Oct.
Burton, Granville Pierrepont (*R.A.F.V.R.*) (*w*) **P.** 10Oct.
Pengelley, Edwin Alfred (*R.A.F.V.R.*) (*w*) 11Oct.
Sibley, Samuel John (*R.A.F.V.R.*) (*w*) **P.** 11Oct.
Godden, Guy Langham *O.B.E.* (*R.A.F.V.R.*) (*w*) **P.** 11Oct.
Walter, Franz Wilfrid (*R.A.F.V.R.*) (*w*) **P.** 11Oct.
Tollworthy, Walter Edward (*R.A.F.V.R.*) (*w*) 13Oct.
Cherry, Harold Ward (*R.A.F.V.R.*) (*w*) **P.** 15Oct.
Wheeler, Leonard Herbert (*R.A.F.V.R.*) (*w*) **P.** 16Oct.

Administrative and Special Duties Branch

(FOR ADMINISTRATIVE DUTIES)

Flying Officers

—contd.

1940

Curwen, Christopher Andrew (*R.A.F.V.R.*) (*w*) 16Oct.
Pengelley, Harold Rowland (*R.A.F.V.R.*) (*w*) 16Oct.
Saxby, Lionel Charles (*R.A.F.V.R.*) (*w*) 16Oct.
Smith, Mark Buchanan (*R.A.F.V.R.*) (*w*) 16Oct.
William, Jack (*R.A.F.V.R.*) (*w*) 16Oct.
Whattam, John (*R.A.F.V.R.*) (*w*) **P.** 17Oct.
Ricard, Patrick Charles (*R.A.F.V.R.*) (*w*) 18Oct.
Hutcheon, Lessel Finer, *A.F.C.* (*R.A.F.V.R.*) (*w*) 18Oct.
Brunskill, William Hubert Fawcett (*R.A.F.V.R.*) (*w*) 18Oct.
Lawson, Chandos Frederick (*R.A.F.V.R.*) (*w*) 21Oct.
Grey, Charles Hervey (*R.A.F.V.R.*) (*w*) 22Oct.
Strubell, Trevor Frederick George (*R.A.F.V.R.*) (*w*) **P.** 22Oct
Mitchell, William James (*R.A.F.V.R.*) (*w*) 23Oct.
Harley, Edward Ralph (*R.A.F.V.R.*) (*w*) **P.** 23Oct.
Manners Wood, Peter Hugh (*R.A.F.V.R.*) (*w*) 25Oct.
Ormonde, Eric Charles (*R.A.F.V.R.*) (*w*) 25Oct.
Owens, Eugene Charles (*R.A.F.V.R.*) (*w*) 25Oct.
Conway, William Francis (*R.A.F.V.R.*) (*w*) **P.** 26Oct.
Jungius, Ernest James Theodore (*R.A.F.V.R.*) (*w*) **P.** 26Oct.
Michelmore, Eric, *M.C.* (*RA.F.V.R.*) (*w*) **P.** 26Oct.
Barke, Charles Reginald, *C.B.E.* (*R.A.F.V.R.*) (*w*) **P.** 28Oct.

1940

Stuart, Eric Hay (*R.A.F.V.R.*) (*w*) **P.** 29Oct.
Hulse, *Sir* Hamilton Westrow, *Bt.* (*R.A.F.V.R.*) (*w*) **P.** 29Oct.
Spencer, Nelson Alfred Joseph (*R.A.F.V.R.*) (*w*) **P.** 29Oct.
Macey, Reginald George (*R.A.F.V.R.*) (*w*) 31Oct.
Hills, Eric (*w*) **P.** 31Oct.
Davies, Frank (*R.A.F.V.R.*) (*w*) **P.** 31Oct.
Owen, Oswald-Kurtz (*R.A.F.V.R.*) (*w*) 1Nov.
Simmons, David Henry (*R.A.F.V.R.*) (*w*) **P.** 1Nov.
Cripps, Charles William (*R.A.F.V.R.*) (*w*) **P.** 1Nov.
Mosse, Charles Oliver Robins, *M.C.* (*R.A.F.V.R.*) (*w*) **P.** 1Nov.
Ware, Harold Burton (*R.A.F.V.R.*) (*w*) **P.** 1Nov.
Fenn, Herbert Francis, *D.S.O.* (*R.A.F.V.R.*) (*w*) **P.** 1Nov.
Vousden, William Harold Edward **P.** 3Nov.
Liston, William Duncan Forbes (*R.A.F.V.R.*) (*w*) **P.** 5Nov.
Mortimore, William Beresford (*R.A.F.V.R.*) (*w*) 5Nov.
Bright, Raymond Eric (*R.A.F.V.R.*) (*w*) 6Nov.
Birch, Louis Garnett (*R.A.F.V.R.*) (*w*) 6Nov.
Sexton, Thomas **P.** 7Nov.
Marriott, John William **P.** 8Nov.
Warren, Edward James **P.** 8Nov.
Baring-Gould, John Hilary (*R.A.F.V.R.*) (*w*) 8Nov.
Ward, Bertram Ixer (*R.A.F.V.R.*) (*w*) 8Nov.
Fitzgerald, Charles Robert Lewis (*R.A.F.V.R.*) (*w*) **P.** 8Nov.
Noble, Bertram Wilfrid (*R.A.F.V.R.*) (*w*) 8Nov.
Alsing, Peter Reginald (*R.A.F.V.R.*) (*w*) 9Nov.

1940

De Ramer, Francis Jacob (*R.A.F.V.R.*) (*w*) 10Nov.
Nicholls, Hedley Francis, *D.F.C.* (*R.A.F.V.R.*) (*w*) **P.** 10Nov.
Mitchell, Robert Armstrong (*R.A.F.V.R.*) (*w*) **P.** 10Nov.
Kitson, George Gerald (*R.A.F.V.R.*) (*w*) **P.** 10Nov.
Champion de Crespigny, Henry (*R.A.F.V.R.*) (*w*) **P.** 10Nov.
Dean, George Kneller (*R.A.F.V.R.*) (*w*) 11Nov.
Eskell, Loris Ivor (*R.A.F.V.R.*) (*w*) 12Nov.
Fossick, George Marmaduke (*R.A.F.V.R.*) (*w*) **P.** 12Nov
Higham, Charles (*R.A.F.V.R.*) (*w*) **P.** 12Nov.
Amato Gauci, Attilio (*R.A.F.V.R.*) (*w*) 13Nov.
Long, John Edmund Samuel (*R.A.F.V.R.*) (*w*) 13Nov.
Reay, Stanley Basil (*R.A.F.V.R.*) (*w*) 13Nov.
Ritchie, James Ronald (*R.A.F.V.R.*) (*w*) 13Nov.
Foster, Ronald Thomas (*R.A.F.V.R.*) (*w*) **P.** 13Nov.
Kirk, Hubert Gardiner (*R.A.F.V.R.*) (*w*) 14Nov.
Dineen, Edward George (*R.A.F.V.R.*) (*w*) 14Nov.
Rayne, William George (*R.A.F.V.R.*) (*w*) 14Nov.
May, Harry (*R.A.F.V.R.*) (*w*) **P.** 14Nov.
Thomson, Allan Murray (*R.A.F.V.R.*) (*w*) 16Nov.
Isherwood, Valereaux Ernest Alfred (*R.A.F.V.R.*) (*w*) **P.** 16Nov.
Fishley, Victorian Jubilee (*R.A.F.V.R.*) (*w*) **P.** 16Nov.
Le Fleming, Richard Cumberland William Hughes (*R.A.F.V.R.*) (*w*) 17Nov.

Administrative and Special Duties Branch

(FOR ADMINISTRATIVE DUTIES)

Flying Officers —*contd.*

1940

§Brenack, Henry Edward (*R.A.F.V.R.*) (*w*) 18Nov.

Landsberg, Herbert Valentine (*R.A.F.V.R.*) (*w*) 20Nov.

Knevitt, Herbert Joe (*R.A.F.V.R.*) (*w*) 20Nov.

Cleaver, Peter Charles (*R.A.F.V.R.*) (*w*) 20Nov.

Harbord, Kenneth Blair (*R.A.F.V.R.*) (*w*) **P.** 20Nov.

Morrell, William Turner (*R.A.F.V.R.*) (*w*) **P.** 20Nov.

Howard, David Liddon, *M.C.* (*R.A.F.V.R.*) (*w*) **P.** 20Nov.

Tott, Bernard Owen Frank (*R.A.F.V.R.*) (*w*) 21Nov.

Acton, Cecil Russell (*R.A.F.V.R.*) (*w*) **P.** 21Nov.

Plumridge, John Edward, *D.C.M.* (*R.A.F.V.R.*) (*w*) **P.** 22Nov.

Walton, Harry (*R.A.F.V.R.*) (*w*) **P.** 22Nov.

Edgar, Peter (*R.A.F.V.R.*) (*w*) **P.** 22Nov.

Wharton, Frederick (*R.A.F.V.R.*) (*w*) **P.** 22Nov.

McGrath, John Charles, *M.C.* (*R.A.F.V.R.*) (*w*) **P.** 22Nov.

Furlonger, Charles Arthur Mackenzie (*R.A.F.V.R.*) (*w*) 23Nov.

Lamboit, Paul (*R.A.F.V.R.*) (*w*) **P.** 23Nov.

Thorp, Markham Henry (*R.A.F.V.R.* (*w*) **P.** 23Nov.

Tandy, Dudley Valentine (*R.A.F.V.R.*) (*w*) 24Nov.

Ferreira, Edwin Carl Fernandes (*R.A.F.V.R.*) (*w*) **P.** 25Nov.

Fuller, Lewis Henry **P.** 26Nov.

1940

Stevens, Robert Ewart (*R.A.F.V.R.*) (*w*) 27Nov.

Taylor, Robert (*w*) **P.** 27Nov.

Dudeney, George Leonard Alvin (*R.A.F.V.R.*) (*w*) 27Nov.

Frost, Christopher Herbert Ward (*R.A.F.V.R.*) (*w*) 27Nov.

Capel, Terence (*R.A.F.V.R.*) (*w*) **P.** 28Nov.

Faul, Henry (*R.A.F.V.R.*) (*w*) **P.** 29Nov.

Rolston, Jack Lewis (*R.A.F.V.R.*) (*w*) **P.** 29Nov.

Ashton, William (*R.A.F.V.R.*) (*w*) 30Nov.

Hart, William Cecil (*R.A.F.V.R.*) (*w*) **P.** 30Nov.

Montgomery, Robert Maxwell (*R.A.F.V.R.*) (*w*) 1Dec.

Provis, Leonard Ernest (*R.A.F.V.R.*) (*w*) **P.** 1Dec.

Jackson, Joseph Ronald (*w*) **P.** 1Dec.

Elrington, Maurice Malcolm (*R.A.F.V.R.*) (*w*) **P.** 1Dec.

Shore, Bernard Alexander Royle (*R.A.F.V.R.*) (*w*) **P.** 1Dec.

Black, Lawrence Garfield (*R.A.F.V.R.*) (*w*) **P.** 1Dec.

Bellingham, *Sir* Edward Henry Charles Patrick, *C.M.G.*, *D.S.O.* (*R.A.F.V.R.*) (*w*) **P.** 1Dec.

Gates, Arthur Lewis (*R.A.F.V.R.*) (*w*) 2Dec.

Fry, Gordon Ivor (*R.A.F.V.R.*) **P.** 3Dec.

Cabot, Francis Philip Vernon (*R.A.F.V.R.*) **P.** 4Dec.

Taylor, James Wilson (*w*) **P.** 4Dec.

Thompson, Alfred Ernest (*R.A.F.V.R.*) (*w*) **P.** 4Dec.

Macario, Peter **P.** 5Dec.

Armstrong, John Alfred **P.** 5Dec.

1940

Worthington, John Dalton (*R.A.F.V.R.*) (*w*) **P.** 5Dec.

Jayakar, Jayapal Mukund Ramrao (*R.A.F.V.R.*) (*w*) 6Dec.

Matthews, Thomas Francis Vivian, *M.C.* (*R.A.F.V.R.*) (*w*) **P.** 7Dec.

Roberts, Desmond (*R.A.F.V.R.*) (*w*) 10 Dec.

Swann, Charles Brian (*R.A.F.V.R.*) (*w*) 11Dec.

Mitchem, Ivor William (*w*) **P.** 11Dec.

Wharton, Aubrey Fitzgerald (*R.A.F.V.R.*) (*w*) **P.** 11Dec.

Cotterell, Richard Archbold (*R.A.F.V.R.*) (*w*) 12Dec.

Hulbert, Harry, *M.B.E.* (*R.A.F.V.R.*) (*w*) 12Dec.

Endersby, William Paul (*R.A.F.V.R.*) (*w*) 12Dec.

Jordan, William Frederick (*R.A.F.V.R.*) (*w*) 13Dec.

Wedd, William Basil van Nostrand (*R.A.F.V.R.*) (*w*) 12Dec.

Tripp, Geoffrey Howard (*R.A.F.V.R.*) (*w*) 14Dec.

Waters, Victor Reginald (*R.A.F.V.R.*) (*w*) **P.** 14Dec.

Twiston-Davies, *Sir* Leonard, *K.B.E.* (*R.A.F.V.R.*) (*w*) **P.** 15Dec.

Horne, William Henry Bement **P.** 16Dec.

Beeton, Cecil Harold (*w*) **P.** 17Dec.

Hicks, George Charles (*R.A.F.V.R.*) (*w*) **P.** 17Dec.

Brook, Tom Robert Francis (*R.A.F.V.R.*) (*w*) **P.** 17Dec.

Hutchinson, William Regis Claude (*R.A.F.V.R.*) (*w*) 18Dec.

Wray, Frederick Alexandré (*R.A.F.V.R.*) (*w*) **P.** 18Dec.

Qualified to perform A.I.D. Inspection Duties.

Administrative and Special Duties Branch

(FOR ADMINISTRATIVE DUTIES)

Flying Officers —*contd.*

1940

Dunstan, Leslie Sidney John (*R.A.F.V.R.*) (*w*) 19Dec.

Stout, George William Herbert Lockyer (*R.A.F.V.R.*) (*w*) 19Dec.

Hamilton, Hans Patrick (*R.A.F.V.R.*) (*w*) **P.** 20Dec.

Hutchings, John Graham Balfour (*R.A.F.V.R.*) (*w*) **P.** 21Dec.

Barber, Francis James Neville, *M.C.* (*R.A.F.V.R.*) (*w*) **P.** 21Dec.

Bellasis, Brian Maude, *M.C.* (*R.A.F.V.R.*) (*w*) **P.** 21Dec.

Hart, Arthur George (*R.A.F.V.R.*) (*w*) **P.** 21Dec.

Brundish, Wilfred Stanley (*R.A.F.V.R.*) (*w*) **P.** 21Dec.

Burr, John (*R.A.F.V.R.*) (*w*) **P.** 22Dec.

Hurrell, Hugh Swann (*R.A.F.V.R.*) (*w*) **P.** 23Dec.

Briant, Edward Arthur Rutherford (*R.A.F.V.R.*) (*w*) **P.** 23Dec.

Raeburn, Douglas Alfred (*R.A.F.V.R.*) (*w*) **P.** 23Dec.

Russell, Robert Hunter (*w*) **P.** 24Dec.

Andrews, George, *M.C.* (*R.A.F.V.R.*) (*w*) **P.** 24Dec.

Maidment, Edward (*R.A.F.V.R.*) (*w*) **P.** 24Dec.

Wright, Neville Graham (*R.A.F.V.R.*) (*w*) **P.** 24Dec.

Udall, Ronald Christopher (*R.A.F.V.R.*) (*w*) **P.** 25Dec.

Beadell, Dudley Cecil (*R.A.F.V.R.*) (*w*) 26Dec.

Firth, Charles Phillimore Lewton (*R.A.F.V.R.*) (*w*) **P.** 26Dec.

Purdy, John Lyle (*R.A.F.V.R.*) (*w*) **P.** 26Dec.

Barlas, Richard Douglas (*R.A.F.V.R.*) (*w*) 28Dec.

1940

Lymbery, Robert Smith (*R.A.F.V.R.*) (*w*) **P.** 28Dec.

Beerling, Frederick Mark Murch (*R.A.F.V.R.*) (*w*) 30Dec.

Wardrop, Julian Reginald (*R.A.F.V.R.*) (*w*) **P.** 30Dec.

1941

Poole, Anthony Arthur James (*R.A.F.V.R.*) (*w*) 9Jan.

Allen, Raymond Claude Stafford (*R.A.F.V.R.*) (*w*) 10 Jan.

Pickering, David John **P.** 16Jan.

Horton, Charles Raymond Roper (*R.A.F.V.R.*) (*w*) 17Jan.

Morris, Holyn Joseph (*R.A.F.V.R.*) (*w*) 22Jan.

Caddy, Peter (*R.A.F.V.R.*) (*w*) 26Jan.

Moses, Edward William (*R.A.F.V.R.*) (*w*) 26Jan.

Charlesworth, George Stansfield (*R.A.F.V.R.*) (*w*) 29Jan.

Trippe, Cecil Eustace (*R.A.F.V.R.*) (*w*) 30Jan.

Administrative and Special Duties Branch

(FOR ADMINISTRATIVE DUTIES)

Pilot Officers

1939

Thomas, Alfred Sidney, *M.C.* (*R.A.F.V.R.*) P. 23Aug.
Bowling, Francis Gerald (*A.A.F.*) 24Aug.
Sheppard, Charles Percy (*R.A.F.V.R.*) P. 28Aug.
Corbitt, Alfred Joseph (*R.A.F.V.R.*) 7Sept.
Davis, Geoffrey Pevereil Meggs (*R.A.F.V.R.*) 11Sept.
Wisdom, Thomas Henry (*R.A.F.V.R.*) 11Sept.
Dent, Guy Herbert Bolsragon (*R.A.F.V.R.*) P. 13Sept.
Smith, Harold Newman Corps (*R.A.F.V.R.*) P. 14Sept.
Wrightson, Christopher Wakefield (*R.A.F.V.R.*) 14Sept.
Cripps, Henry Theodore Rivers (*R.A.F.V.R.*) P. 14Sept.
McNeilly, William Henry (*R.A.F.V.R.*) 16Sept.
Harris, Thomas (*R.A.F.V.R.*) 18Sept.
Buckton, Clifford (*R.A.F.V.R.*) 21Sept.
Williams, John Lloyd *R.A.F.V.R.*) P. 25Sept.
Kaye, Francis Richard Rusby (*R.A.F.V.R.*) 26Sept.
Michaelson, Ralph Charles (*R.A.F.V.R.*) 26Sept.
Thomas, Wynne Llewellyn (*R.A.F.V.R.*) P. 27Sept.
Heath, Robert Eilts (*R.A.F.V.R.*) 28Sept.
Hallward, Christopher John (*R.A.F.V.R.*) 29Sept.
Davidson, Gilbert William Percy (*R.A.F.V.R.*) 2Oct.
Calder, William Barclay (*R.A.F.V.R.*) 3Oct.
Morris, Harold (*R.A.F.V.R.*) 3Oct.
Blake, Cecil Lyndon (*R.A.F.V.R.*) 5Oct.
Potts, James Edward (*R.A.F.V.R.*) P. 5Oct.
Grice, Arthur Leslie (*R.A.F.V.R.*) P. 5Oct.
Parry, Ivor Read (*R.A.F.V.R.*) 5Oct.

1939

Walter, Frederick Francis (*R.A.F.V.R.*) 9Oct.
Pickup, Stephen Francis (*R.A.F.V.R.*) P. 10Oct.
Brown, John Laurence (*R.A.F.V.R.*) 12Oct.
Ronald, Warwick (*R.A.F.V.R.*) P. 12Oct.
Atkinson, Kenlis Percival (*R.A.F.V.R.*) 14Oct.
Swain, Arthur Jack (*R.A.F.V.R.*) P. 17Oct.
Ruda, Abraham Isaac (*R.A.F.V.R.*) P. 17Oct.
Heyes, Arthur Cyril (*R.A.F.V.R.*) P. 17Oct.
Brownlow, *Lord* (*R.A.F.V.R.*) P. 18Oct.
Dean, William Hyde (*R.A.F.V.R.*) P. 23Oct.
Godden, Lewis Iden (*R.A.F.V.R.*) P. 24Oct.
Felgate, Russell Soden (*R.A.F.V.R.*) 25Oct.
Fletcher-Allen, Edgar (*R.A.F.V.R.*) 26Oct.
Bickerton, Francis Howard (*R.A.F.V.R.*) 30Oct.
Ferguson, Harold McLeod (*R.A.F.V.R.*) P. 30Oct.
Daniell, John Averell (*R.A.F.V.R.*) P. 31Oct.
Christopher, John Danby *w.s.* (*R.A.F.V.R.*) 2Nov.
McConville, Matthew, *M.C.*, *D.F.C.* (*R.A.F.V.R.*) P. 4Nov.
Cholmondley, Richard Hugh (*R.A.F.V.R.*) 5Nov.
Mann, William (*R.A.F.V.R.*) P. 7Nov.
Culley, George Charles Henry (*R.A.F.V.R.*) P. 8Nov.
Terry, Leslie Wallace (*R.A.F.V.R.*) 13Nov.
Crouchley, Arthur Edwin (*R.A.F.V.R.*) 20Nov.
Harrison, Arthur Ganderton (*R.A.F.V.R.*) 24Nov.
Mordecai, Taliesin John (*R.A.F.V.R.*) P 27Nov.
Smouha, Edward Ralph (*R.A.F.V.R.*) P 27Nov.
Minter, William Leslie (*R.A.F.V.R.*) 28Nov.

1939

Windham, William Thellusson Doughty (*R.A.F.V.R.*) P. 4Dec.
Drew, Edmund (*R.A.F.V.R.*) P. 10Dec.
Hiatt, Cuthbert Ambrose Athony (*R.A.F.V.R.*) P. 15Dec.
Pinkney, Arthur Gullon (*R.A.F.V.R.*) 20Dec.

1940

Wright, Hubert Denis (*R.A.F.V.R.*) 19Jan.
Judge, Robert William (*R.A.F.V.R.*) P. 23Jan.
Nichols, Hubert (*R.A.F.V.R.*) 24Jan.
Pearson, William George (*R.A.F.V.R.*) P. 24Jan.
Smith, Lincoln Allan (*R.A.F.V.R.*) 24Jan.
Grass, Hubert Alexander (*R.A.F.V.R.*) P. 26Jan.
Breen, William James (*R.A.F.V.R.*) P. 26Jan.
Cousins, Harold William (*R.A.F.V.R.*) P. 26Jan.
Debenham, Reginald John (*R.A.F.V.R.*) P. 26Jan.
Frame, John Dey (*R.A.F.V.R.*) P. 26Jan.
Keep, Alpia Frederick John Henry (*R.A.F.V.R.*) P. 26Jan.
Kingston, Donald Arthur (*R.A.F.V.R.*) P. 26Jan.
Mallows, Leslie George Wilfred (*R.A.F.V.R.*) P. 26Jan.
Monnickendam, Louis (*R.A.F.V.R.*) P. 26Jan.
Reding, Eric Stewart (*R.A.F.V.R.*) P. 26Jan.
Rhodes, Edward Godfrey (*R.A.F.V.R.*) P. 26Jan.
Salmon, Brian Lawson (*R.A.F.V.R.*) P. 26Jan.
Simons, Isidore Isaac (*R.A.F.V.R.*) P. 26Jan.

Administrative and Special Duties Branch
(FOR ADMINISTRATIVE DUTIES)

Pilot Officers—*contd.*

1940

Thomas, Henry (*R.A.F.V.R.*) P. 26Jan
Wearmouth, John Richard (*R.A.F.V.R.*) P. 26Jan.
Woodwark, George Arthur (*R.A.F.V.R.*) P. 27Jan.
Bodenham, Konstantine Lubienski (*R.A.F.V.R.*) P. 29Jan.
Boyd, Patrick Gardner (*R.A.F.V.R.*) P. 29Jan.
Colquhoun, Archibald Gordon Campbell (*R.A.F.V.R.*) 29Jan.
Peters, Arthur Bowden (*R.A.F.V.R.*) P. 30Jan
Zimmer, George Frederick, William (*R.A.F.V.R.*) 30Jan.
Whitford, John Norman Keats (*R.A.F.V.R.*) 30Jan.
Taylor, George Percy (*R.A.F.V.R.*) P. 1Feb.
Millard, Vyse (*R.A.F.V.R.*) P. 5Feb.
Stubbings, John Ebenezer (*R.A.F.V.R.*) P. 5Feb.
Quilter, Edward Gordon Cuthbert (*R.A.F.V.R.*) P. 5Feb.
Walmisley, Roy Allison (*R.A.F.V.R.*) P. 5Feb.
Osborne, Rene Denis (*R.A.F.V.R.*) P. 7Feb.
Powell, Arthur Gordon (*R.A.F.V.R.*) P. 8Feb.
Townsend, Philip Brereton (*R.A.F.V.R.*) P. 9Feb.
Vickers, William Arthur (*R.A.F.V.R.*) P. 9Feb.
Slaytor, Miles Henry Conney (*R.A.F.V.R.*) P 10Feb.
Riddell, Kenneth Robert (*R.A.F.V.R.*) P. 12Feb.
Bland, Donald Charles Swinton (*R.A.F.V.R.*) P. 12Feb.
Pralle, Eric, *A.F.C.* (*R.A.F.V.R.*) P. 12Feb.
McCarthy, Andrew Joseph (*R.A.F.V.R.*) P. 13Feb.

1940

Meglaughlin, Denis Sibbald (*R.A.F.V.R.*) P. 13Feb.
Young, Thomas Peach-Weir (*R.A.F.V.R.*) P. 14Feb.
Turner, Marcus Walford (*R.A.F.V.R.*) P. 14Feb.
Smith, Leslie Tilden (*R.A.F.V.R.*) P. 15Feb.
Fleet, Donald Hayton P. 16Feb.
Trench, Charles Frederic, *D.S.O.* (*R.A.F.V.R.*) P. 18Feb.
Burnside, George Colquhoun (*R.A.F.V.R.*) P. 19Feb.
Jenkins, George Denham (*R.A.F.V.R.*) P. 20Feb.
Williams, Oswald Gerald (*R.A.F.V.R.*) P. 20Feb.
Dick, William Fairbairn (*R.A.F.V.R.*) P. 21Feb.
Whitten, Frederick Charles (*R.A.F.V.R.*) P. 21Feb.
Walker, Hilton Maxwell Dight (*R.A.F.V.R.*) P. 21Feb.
Edlin, Eric Mellor (*R.A.F.V.R.*) P. 22Feb.
Gunton, Herbert Desmond (*R.A.F.V.R.*) P. 22Feb.
Wood, Walter Leonard (*R.A.F.V.R.*) P. 22Feb.
Beater, Orlando Lenox (*R.A.F.V.R.*) P. 26Feb.
Stallard, Godfrey William (*R.A.F.V.R.*) P. 1Mar.
Foster, Percy Clifford (*R.A.F.V.R.*) P. 1Mar.
Davies, Tom Tatham (*R.A.F.V.R.*) 2Mar.
Bolt, John Herbert (*R.A.F.V.R.*) P. 4Mar.
Durham, Norval Gibson (*R.A.F.V.R.*) P. 5Mar
Pearson, Ronald Forbes, *M.C.* (*R.A.F.V.R.*) 9Mar.

1940

Reid-Walker, Codrington Gwynne (*R.A.V.R.F.*) P. 10Mar.
Bosworth-Martin, Stephen (*R.A.F.V.R.*) P. 12Mar.
Silwood, Francis Dudley John, *A.F.C.* (*R.A.F.V.R.*) P. 14Mar.
Elric, Eric Leatham (*R.A.F.V.R.*) P. 15Mar.
Race, George Emerson (*R.A.F.V.R.*) 16Mar.
Downward, John Sydney (*R.A.F.V.R.*) P. 17Mar.
Black, Howard Charteris (*R.A.F.V.R.*) P. 18Mar.
Guppy, William John (*R.A.F.V.R.*) P. 18Mar.
Wilson, Wilfrid Paley (*R.A.F.V.R.*) P. 18Mar.
Pommerol, Joseph Gerard Lucien (*R.A.F.V.R.*) P. 18Mar.
Baxter, Harry (*R.A.F.V.R.*) P. 20Mar.
Gales, Desmond Shafto (*R.A.F.V.R.*) P. 20Mar.
Dunhill, Gordon Robert Colin (*R.A.F.V.R.*) P. 21Mar.
Curd, John Lowther (*R.A.F.V.R.*) P. 21Mar.
Davies, Raymond Henry Reynolds (*R.A.F.V.R.*) P. 21Mar.
Hardie, Keir (*R.A.F.V.R.*) P. 21Mar.
Maskell, Daniel (*R.A.F.V.R.*) P. 21Mar.
Nolan, Andrew (*R.A.F.V.R.*) P. 21Mar.
Shaw, Frank (*R.A.F.V.R.*) P. 21Mar.
Whitmarsh, John Winders (*R.A.F.V.R.*) P. 21Mar.
Gaugain, Pierre Antoine Xavier (*R.A.F.V.R.*) P. 22Mar.
Gaunt, George Ronald Lancelot (*R.A.F.V.R.*) P. 22Mar.
Booth, William Frank (*R.A.F.V.R.*) P. 25Mar.
Imeretinsky, Michael (*R.A.F.V.R.*) P. 25Mar.
Valzey, Julian Colet de Horne (*R.A.F.V.R.*) P. 25Mar.

Administrative and Special Duties Branch
(FOR ADMINISTRATIVE DUTIES)

Pilot Officers—*contd.*

1940

Witting, Horace Nelson (*R.A.F.V.R.*) P. 25Mar.
Brown, Rusholm (*R.A.F.V.R.*) P. 25Mar.
Farmer, Frank (*R.A.F.V.R.*) P. 26Mar.
Waddell, Laurence William (*R.A.F.V.R.*) P. 26Mar.
Blacker, Gordon Stanley (*R.A.F.V.R.*) P. 26Mar.
Nicholson, Patrick Nugent Lindsey (*R.A.F.V.R.*) P. 28Mar.
Thompson, Joseph (*R.A.F.V.R.*) P. 1Apr.
Bryan, William Edward, *D.F.C.* (*R.A.F.V.R.*) P. 1Apr.
Green, Ransome Coote(*R.A.F.V.R.*)P. 1Apr.
Jackson, Philip (*R.A.F.V.R.*) P. 1Apr.
Palmer, Albert John (*R.A.F.V.R.*)P. 1Apr.
Lohmeyer, Ewart Newman, *D.F.C.* (*R.A.F.V.R.*) P. 2Apr.
Peet, Lionel Meredith (*R.A.F.V.R.*) P. 2Apr.
Mitchell, Robert Gordon (*R.A.F.V.R.*) P. 5Apr.
Lupton, Frank (*R.A.F.V.R.*) P. 5Apr.
Watkinson, Cyril Spencer (*R.A.F.V.R.*) P. 6Apr.
Anderson, Roland Melville Dun (*R.A.F.V.R.*) P. 8Apr.
Watters, Alfred Horace, *D.F.C.*, (*R.A.F.V.R.*) P. 8Apr.
Watson, William Wallace (*R.A.F.V.R.*) P. 8Apr.
Sherwell, Noel Benjamin (*R.A.F.V.R.*) P. 9Apr.
de Moyse-Bucknall, Silvio Paul Bernini (*R.A.F.V.R.*) P. 10Apr.
Birkhead, James Byron (*R.A.F.V.R.*) P. 11Apr.
Lander, Ewart Thomas William (*R.A.F.V.R.*) P. 11Apr.

1940

Sinner, Stanley Albert (*R.A.F.V.R.*) P. 11Apr.
Pearson, George Maurice Bruce (*R.A.F.V.R.*) P. 12Apr.
McIntyre, George Robertson (*R.A.F.V.R.*) P. 12Apr.
Holland, Charles Henry Hayman (*R.A.F.V.R.*) P. 12Apr.
Jenkins, Ernest Logan Bevan (*R.A.F.V.R.*) P. 12Apr.
Popham, Frederick Harcourt (*R.A.F.V.R.*) P. 12Apr.
Sharvill, Edward George (*R.A.F.V.R.*) P. 15Apr.
Wallis, Frederick Charles (*R.A.F.V.R.*) P. 19Apr.
Lindsay, John Frederick Augustus Homer, *D.C.M.*, *M.M.*(*R.A.F.V.R.*)P. 19Apr.
Rowland, Herbert Stewart (*R.A.F.V.R.*) P. 20Apr.
Wyse, Robert Nicholson (*R.A.F.V.R.*) P. 20Apr.
Fanstone, Percy (*R.A.F.V.R.*) P. 22Apr.
Gavin, Norman David Ian (*R.A.F.V.R.*) P. 22Apr.
Sanders, Montagu Alfred (*R.A.F.V.R.*) P. 22Apr.
Mayo, Charles Theodore Joseph, (*R.A.F.V.R.*) P. 24Apr.
Pryse, Perry Pryse P. 25Apr.
Morgan, Charles Thomas Wogan P. 25Apr.
Sykes, James Allan P. 25Apr.
Ford, Joseph Cornelius P. 25Apr.
Parnell, John Thomas William P. 25Apr.
James, Ralph P. 25Apr.
Sawkins, George William P. 25Apr.
Bishop, Frank Temlett P. 25Apr.
Solis, Francis Trevelyan P. 25Apr.
Dowling, Francis William P. 25Apr.
Martin, Randall P. 25Apr.

1940

Putt, Winston Clifford P. 25Apr.
Webb, Alfred George P. 25Apr.
Williams, Richard Sydney Fitzroy P. 25Apr.
Duxfield, Philip P. 25Apr.
Bennett, Stanley Alfred P. 25Apr.
Crockard, James Cecil P. 25Apr.
Grayston, Frederick William Davey P. 25Apr.
Plunkett, Arthur Herbert Charles P. 25Apr.
Smith, Ernest Sandford P. 25Apr.
Scorer, William Harold P. 25Apr.
Findlay, Stewart P. 25Apr.
Ackrill, George Charles Rowland P. 25Apr.
Cameron, Angus McPhee P. 25Apr.
Birch, Reginald Allan (*R.A.F.V.R.*) P. 25Apr.
Samuel, Joseph Tudor (*R.A.F.V.R.*) P. 25Apr.
Robertson, James Robert, *D.S.O.*, (*R.A.F.V.R.*) P. 25Apr.
Lawrence, Clifford Roach (*R.A.F.V.R.*) P. 25Apr.
Allen, Harry Maurice (*R.A.F.V.R.*) P. 25Apr.
Eccles, William Thomas (*R.A.F.V.R.*) P. 25Apr.
Whately, Charles Randolph (*R.A.F.V.R.*) P. 25Apr.
Huntley, Kenneth Oliver George (*R.A.F.V.R.*) P. 25Apr.
Hathaway, Sydney (*R.A.F.V.R.*) P. 25Apr.
Clennell, Ernest Frank (*R.A.F.V.R.*) P. 25Apr.
Holland, Joseph (*R.A.F.V.R.*) P. 25Apr.
Harley, Guy Henry (*R.A.F.V.R.*) P. 25Apr.
Patchin, Robert Fletcher Squire (*R.A.F.V.R.*) P. 25Apr.
Dunford, Stuart Kennerley (*R.A.F.V.R.*) P. 25Apr.

Administrative and Special Duties Branch
(FOR ADMINISTRATIVE DUTIES)

1940
Pilot Officers—*contd.*

Vincent, Neville (*R.A.F.V.R.*) P. 25Apr.
Sayers, Bernard Arthur (*R.A.F.V.R.*) P. 25Apr.
Beloe, Stephen Edward (*R.A.F.V.R.*) P. 25Apr.
Robinson, Albert Edward P. 25Apr.
Readman, Arthur P. 25Apr.
Atkinson, Thomas Douglas, *M.C.* P. 25Apr.
Potter, George Arthur P. 25Apr.
Rose, John Bertram (*R.A.F.V.R.*) P. 25Apr.
Young, John Hugh Derek (*R.A.F.V.R.*) P, 25Apr.
Schneidau, Alfred Philip Frank (*R.A.F.V.R.*) P. 25Apr.
Hiscox, Arthur Lawrence (*R.A.F.V.R.*) P. 25Apr.
Swayne, Richard Carless (*R.A.F.V.R.*) P. 25Apr.
Stranger - Jones, Leonard Ivan (*R.A.F.V.R.*) P. 25Apr.
Davidson, George (*R.A.F.V.R.*) P. 25Apr.
Simeon, John Edmund Barrington (*R.A.F.V.R.*) P. 25Apr.
Boyd, James Todd Dixon (*R.A.F.V.R.*) P. 26Apr.
Simms, Geoffrey Howard (*R.A.F.V.R.*) P. 26Apr.
Porter, Jack Alfred (*R.A.F.V.R.*) P. 27Apr.
Cooke, Lewis John (*R.A.F.V.R.*) P. 28Apr.
Dow, Thomas Miller (*R.A.F.V.R.*) P. 29Apr.
Howell, Harry Archibald (*R.A.F.V.R.*) P. 29Apr.
Newbigging, Thomas Marwick (*R.A.F.V.R.*) P. 29Apr.
Thompson, Sidney Lionel (*R.A.F.V.R.*) P. 29Apr.
Mercer, Sydney Agnew (*R.A.F.V.R.*) P. 29Apr.
Belt, George Robert (*R.A.F.V.R.*) P. 1May

1940

Burnard, Bernie (*R.A.F.V.R.*) P. 1May
Davies, Philip Sydney (*R.A.F.V.R.*) P. 1May
Eggleton, Edward Clinton (*R.A.F.V.R.*) P. 1May
Innes-Ker, *Lord* (*R.A.F.V.R.*) P. 1May
Jefferies, Thomas Gordon (*R.A.F.V.R.*) P. 1May
Kingsford, Geoffrey Montague (*R.A.F.V.R.*) P. 1May
McGowan, Herbert Walter (*R.A.F.V.R.*) P. 1May
Rolt, Philip James (*R.A.F.V.R.*) P. 1May
Tree, John Victor (*R.A.F.V.R.*) P. 1May
O'Callaghan, Joseph Augustine (*R.A.F.V.R.*) P. 1May
Rees, Frank Leon (*R.A.F.V.R.*) P. 1May
Magrath, Philip Ryland (*R.A.F.V.R.*) P. 1May
Wynne-Edwards, Hugh Streatfeild (*R.A.F.V.R.*) P. 1May
Morton, *Earl of* (*R.A.F.V.R.*) P. 1May
Daw, William Hubert James P. 2May
Lawrence, Reymond St. Clair P. 2May
Baker-Harber, James Algerin Charles (*R.A.F.V.R.*) P. 2May
Bloomfield, Fitzmaurice John Commerell (*R.A.F.V.R.*) P. 2May
Whitehead, Douglas Frank (*R.A.F.V.R.*) P. 2May
Webster, Richard Henry (*R.A.F.V.R.*) P. 2May
Maddern, Joseph Henry P. 2May
Knight, Henry Kircher (*R.A.F.V.R.*) P. 3May
Evers, Horace Greenwell (*R.A.F.V.R.*) P. 4May
Gould, Cecil Hilton Monk (*R.A.F.V.R.*) P. 4May
Gutteridge, Frank Edwin (*R.A.F.V.R.*) P. 4May

1940

Harvey, Alan Robert (*R.A.F.V.R.*) P. 4May
Jefferies, Henry Beddome (*R.A.F.V.R.*) P. 4May
Kershaw, Leslie (*R.A.F.V.R.*) P. 4May
Law, William Alfred (*R.A.F.V.R.*) P. 4May
Lewin, Robert Edward (*R.A.F.V.R.*) P. 4May
Dunton, Arthur Gibson (*R.A.F.V.R.*) P. 4May
Davies, Richard Stanley (*R.A.F.V.R.*) P. 6May
Campbell, James Austin (*R.A.F.V.R.*) P. 6May
Stansfield, James Warden (*R.A.F.V.R.*) P. 6May
Emtage, William Lashley (*R.A.F.V.R.*) P. 6May
Keene, Hamilton George (*R.A.F.V.R.*) P. 6May
Kennedy, Henry Brew (*R.A.F.V.R.*) P. 6May
O'Brien, Wilfrid Augustine Gerard (*R.A.F.V.R.*) P. 6May
Tanner, Samuel William John (*R.A.F.V.R.*) P. 6May
Wicks, James (*R.A.F.V.R.*) P. 6May
Williams, Lionel George (*R.A.F.V.R.*) P. 6May
Armstrong, Oscar Melville (*R.A.F.V.R.*) P. 6May
Anderson, Gavin Bullen (*R.A.F.V.R.*) P. 7May
Bosworth, Henry Loveday (*R.A.F.V.R.*) P. 7May
Ellis, Walter Septimus (*R.A.F.V.R.*) P. 7May
Appleby, William Bernard (*R.A.F.V.R.*) P. 7May
Claye, Maurice William (*R.A.F.V.R.*) P. 8May
Dixon, Frank Charles (*R.A.F.V.R.*) P. 8May
Goldon, Thomas Martyn (*R.A.F.V.R.*) P. 9May
Black, Reginald Baron (*R.A.F.V.R.*) P. 9May

Administrative and Special Duties Branch
(FOR ADMINISTRATIVE DUTIES)

Pilot Officers—*contd.*

1940

Harper, William Strang Steel (*R.A.F.V.R.*) P. 9May
Budd, John Russell (*R.A.F.V.R.*) P. 9May
Cruickshank, George (*R.A.F.V.R.*) P. 11May
Hutchinson, Charles Desmond (*R.A.F.V.R.*) P. 11May
Lockwood, Sydney Charles (*R.A.F.V.R.*) P. 11May
Mathew, Hugh Carleton (*R.A.F.V.R.*) P. 11May
McWilliam, Ormiston Galloway Edgar (*R.A.F.V.R.*) P. 11May
Melville, William George (*R.A.F.V.R.*) P. 11May
MacLeod, Alastair (*R.A.F.V.R.*) P. 11May
Coulthard, George Robert (*R.A.F.V.R.*) P. 13May
Knowling, Harold Wilfrid (*R.A.F.V.R.*) P. 13May
Martin, Derick Rolfe (*R.A.F.V.R.*) P. 13May
Tyson, Edward Hugh (*R.A.F.V.R.*) P. 13May
Butler, Arnold William Cadbury (*R.A.F.V.R.*) P. 13May
Halliday, Edward Francis Stanley (*R.A.F.V.R.*) P. 15May
Joynson, Harold Gascoyne Glazebrook (*R.A.F.V.R.*) P. 15May
Davenport, Harold (*R.A.F.V.R.*) P. 16May
Moriarty, Patrick (*R.A.F.V.R.*) P. 16May
Whitemore, Samuel Thorn (*R.A.F.V.R.*) P. 16May
Sharp, James (*R.A.F.V.R.*) P. 16May
Batchelor, Dennis Arthur William (*R.A.F.V.R.*) P. 17May
Roberts, John Norman (*R.A.F.V.R.*) P. 17May
West, Dudley Massey (*R.A.F.V.R.*) P. 17May
Phillips, Jack (*R.A.F.V.R.*) P. 17May

1940

Ayliffe, Robert Dennis (*R.A.F.V.R.*) P. 18May
Bremner, Alexander Stanley (*R.A.F.V.R.*) P. 18May
Crouch, Arthur Frank (*R.A.F.V.R.*) P. 18May
Evans, Eric Glynne (*R.A.F.V.R.*) P. 18May
Jordain, Samuel Johnson, *M.C.* (*R.A.F.V.R.*) P. 18May
Knight, Cyril Vaughan (*R.A.F.V.R.*) P. 18May
Norman, Douglas Reay (*R.A.F.V.R.*) P. 18May
Wills, Alec Roy (*R.A.F.V.R.*) P. 18May
Bagger, John Guy (*R.A.F.V.R.*) P. 18May
Welman, Paul Arundell (*R.A.F.V.R.*) P. 18May
Morgan, William Joseph Cranford (*R.A.F.V.R.*) P. 19May
Cuddon, Bernard Eric Doughty (*R.A.F.V.R.*) P. 20May
Davis, Noel Brydie (*R.A.F.V.R.*) P. 20May
Mayhew, James (*R.A.F.V.R.*) P. 20May
Laing, John Reginald (*R.A.F.V.R.*) P. 20May
De Kantzow, John Edward (*R.A.F.V.R.*) P. 20May
Parlett, Albert George Beresford (*R.A.F.V.R.*) P. 20May
Parnell, William Edward (*R.A.F.V.R.*) P. 20May
Carey, Gordon Vero (*R.A.F.V.R.*) P. 22May
Dancy, Eric (*R.A.F.V.R.*) P. 22May
De Mangeat, Albert Emile (*R.A.F.V.R.*) P. 22May
Huxley, William Sherrin (*R.A.F.V.R.*) P. 22May
Waldron, Arthur Deane (*R.A.F.V.R.*) P. 22May
Sidney-Wilmot, Aubrey (*R.A.F.V.R.*) P. 23May

1940

Smith, Bernard William Stephen (*R.A.F.V.R.*) P. 23May
Brabner, Kenneth George (*R.A.F.V.R.*) P. 25May
Lloyd, Leslie Anthony (*R.A.F.V.R.*) P. 25May
Lucas, Charles (*R.A.F.V.R.*) P. 25May
Straton-Ferrier, John (*R.A.F.V.R.*) P. 25May
Thompson, Alan Boulton (*R.A.F.V.R.*) P. 25May
Thompson, Stewart Wywol (*R.A.F.V.R.*) P. 25May
Smith, Horace James (*R.A.F.V.R.*) P. 25May
Hogan, Philip Lewis (*R.A.F.V.R.*) P. 25May
Kesley, Samuel (*R.A.F.V.R.*) P. 26May
Tipper, Sidney Thomas (*R.A.F.V.R.*) P. 26May
Whateley, Harry Raymond (*R.A.F.V.R.*) P. 26May
Curry, Henry Donald (*R.A.F.V.R.*) P. 27May
Shapley, Gerald Thomas Spencer (*R.A.F.V.R.*) P. 27May
Wilson, Leslie (*R.A.F.V.R.*) P. 27May
Wilsdon, Ronald George (*R.A.F.V.R.*) P. 27May
Ball, George Wilfrid (*R.A.F.V.R.*) P. 28May
Blount, Patrick Clavell (*R.A.F.V.R.*) P. 28May
Foster - Stevens, Douglas (*R.A.F.V.R.*) P. 28May
Robson, Robert Donald (*R.A.F.V.R.*) P. 28May
Hodges, Edward Charles (*R.A.F.V.R.*) P. 28May
King, Edward Dermot (*R.A.F.V.R.*) P. 29May
Nelson, Terence Robert Hastings (*R.A.F.V.R.*) P. 29May
Charnley, William Norman (*R.A.F.V.R.*) P. 29May
Bell, Leslie (*R.A.F.V.R.*) P. 30May
Brunner, Patrick O'Brien (*R.A.F.V.R.*) P. 30May

Administrative and Special Duties Branch
(FOR ADMINISTRATIVE DUTIES)

Pilot Officers—*contd.*

1940

Edgley, Ernest Edwin, *M.C., M.M.* (*R.A.F.V.R.*) P. 30May
Neill, Maurice Montau de Vert Hamilton (*R.A.F.V.R.*) P. 30May
Mills, Harry John (*R.A.F.V.R.*) P. 30May
Thomas, Alfred Donald Phipos (*R.A.F.V.R.*) P. 30May
Jones, Thomas Norman (*R.A.F.V.R.*) P. 31May
Atherley, Stuart Edward Percival (*R.A.F.V.R.*) P. 31May
Brander, Ralph Whitley, *M.B.E.* (*R.A.F.V.R.*) P. 31May
Bromley-Davenport, Edward (*R.A.F.V.R.*) P 31May
Thorp, Walter, *Jnr.* (*R.A.F.V.R.*) P. 31May
Walter, Francis Joseph (*R.A.F.V.R.*) P. 31May
Armour, Roland Crawford (*R.A.F.V.R.*) P. 31May
Steel, Gilbert (*R.A.F.V.R.*) P. 31May
Browning, Herbert Ivan (*R.A.F.V.R.*) P. 1June
Caldwell-Cook, Reginald (*R.A.F.V.R.*) P. 1June
Rogers, Timothy James (*R.A.F.V.R.*) P. 1June
Swift, Arthur Blatchford (*R.A.F.V.R.*) P. 1June
Lyall, Robert Horace Scoble (*R.A.F.V.R.*) P. 1June
Twist, Christopher Selwyn (*R.A.F.V.R.*) P. 1June
Warne, Frederick Albert Walter (*R.A.F.V.R.*) P. 1June
Gaffney, Charles Robert (*R.A.F.V.R.*) P. 1June
Seed, Francis William, *D.F.C.* (*R.A.F.V.R.*) 1June
Blond, Neville (*R.A.F.V.R.*) P. 2June

1940

Bourn, Edward Leslie (*R.A.F.V.R.*) P. 2June
Brown, Thomas Kennett (*R.A.F.V.R.*) P. 2June
Sweeting, George (*R.A.F.V.R.*) P. 2June
Belcher, Harry Bloor (*R.A.F.V.R.*) P. 3June
Dixon, Ernest Frost (*R.A.F.V.R.*) P. 3June
Webb, Hugh Victor Corthorn (*R.A.F.V.R.*) P. 3June
Gemmel, Eric Stuart (*R.A.F.V.R.*) P. 3June
Heriot, James Eric (*R.A.F.V.R.*) P. 3June
Brown, William Maurice (*R.A.F.V.R.*) P. 3June
Bruce, Alexander Herbert Cecil (*R.A.F.V.R.*) P. 3June
Burnet, Arthur Percy (*R.A.F.V.R.*) P. 4June
Byrne, Alan Walter, *T.D.* *R.A.F.V.R.*) P. 4June
Haselden, John Kerridge (*R.A.F.V.R.*) P. 5June
Hastings, Ronald Lindon (*R.A.F.V.R.*) P. 5June
Morgan, David Dudley (*R.A.F.V.R.*) P. 5June
Pain, Charles Heathcote Stonhouse (*R.A.F.V.R.*) P. 5June
Rivington, Charles Arthur (*R.A.F.V.R.*) P. 5June
Ward, John Percy (*R.A.F.V.R.*) P. 5June
Williams, James (*R.A.F.V.R.*) P. 5June
Emerton, Hugh Fitz-Roy (*R.A.F.V.R.*) P. 6June
Ermen, Godfrey Bennett (*R.A.F.V.R.*) P. 6June
Watson, Frederic Herbert Elwin (*R.A.F.V.R.*) P. 6June
Talbot, Reginald Stanislaus Victor *M.C.* (*R.A.F.V.R.*) P. 6June
Brigers, Ivan Hans (*R.A.F.V.R.*) P. 6June
Bainton, Alan George (*R.A.F.V.R.*) P. 7June
Christie, Michael Alexander Hunter (*R.A.F.V.R.*) P. 7June

1940

Dibben, Eric Leishman (*R.A.F.V.R.*) P. 7June
Johnston, James Geddes (*R.A.F.V.R.*) P. 7June
McIntyre, James (*R.A.F.V.R.*) P. 7June
Nadal, Frederick William (*R.A.F.V.R.*) P. 7June
Phillips, Richard Owen (*R.A.F.V.R.*) P. 7June
Smith, Frank Victor (*R.A.F.V.R*) P. 7June
Sommerfield, Edward Hermann (*R.A.F.V.R.*) P. 7June
Thornton, Anthony Eric (*R.A.F.V.R.*) P. 7June
Hughes, Charles Wyatt (*R.A.F.V.R.*) P. 7June
Andrew, Frank Thomas (*R.A.F.V.R.*) P. 8June
Benjamin, Roy Neville, *M.C.* (*R.A.F.V.R.*) P. 8June
Bracey, Frank (*R.A.F.V.R.*) P. 8June
Mackay, Cecil (*R.A.F.V.R.*) P. 8June
Smyth, Eustace Julian (*R.A.F.V.R.*) P. 8June
Abbott, Stanley Alfred (*R.A.F.V.R.*) P. 8June
Bevan-Petman, Bertram Hamersley (*R.A.F.V.R.*) P. 8June
Rockey, Paul Askew (*R.A.F.V.R.*) P. 8June
Speck, Lewis Gordon (*R.A.F.V.R.*) P. 9June
Roberts, Meilir ap Silyn (*R.A.F.V.R.*) P. 9June
Herman, Stanley Horace (*R.A.F.V.R.*) P. 10June
Johnson, Henry Oswald (*R.A.F.V.R.*) P. 10June
Baxter, George William (*R.A.F.V.R.*) P. 10Juue
Comberbach, Edward Sidney (*R.A.F.V.R.*) P. 10June
Harrison, Leonard (*R.A.F.V.R.*) P. 10June
Laidler, Thomas (*R.A.F.V.R.*) P. 10June

Administrative and Special Duties Branch
(FOR ADMINISTRATIVE DUTIES)

Pilot Officers—*contd.*

1940

De Roy, Gilbert Claude (*R.A.F.V.R.*) P. 10June
Jarvis, Sidney William (*R.A.F.V.R.*) P. 10June
Manning, Charles Edward William (*R.A.F.V.R.*) P. 10June
Harvey, Albert John (*R.A.F.V.R.*) P. 11June
Hickling, Arthur William (*R.A.F.V.R.*) P. 11June
Holden, Herbert Cecil Richard (*R.A.F.V.R.*) P. 11June
Sadler, Ernest Henry (*R.A.F.V.R.*) P. 11June
Sampson, Frank Charles (*R.A.F.V.R.*) P. 11June
Barnard, Lawrence Langdale (*R.A.F.V.R.*) P. 11June
Cotterill Hugh Montague (*R.A.F.V.R.*) P. 11June
Hayes, Hugh Joseph (*R.A.F.V.R.*) P. 11June
Bryant, Thomas Herbert, *M.C.* (*R.A.F.V.R.*) P. 12June
Hooper, Leonard Archibald (*R.A.F.V.R.*) P. 12June
Mann, James Erskine (*R.A.F.V.R.*) P. 12June
Salmond, Hugh Austen Bentinck (*R.A.F.V.R.*) P. 12June
Warden, Ryland Hutton (*R.A.F.V.R.*) P. 12June
Kimber, John Cowley Britton (*R.A.F.V.R.*) P. 12June
Simpson, Richard Logan(*R.A.F.V.R.*) P. 12June
Cadwallader, Kenneth James (*R.A.F.V.R.*) P. 12June
Pugh, Donald Winston (*R.A.F.V.R.*) P. 12June
Anderson, Iain Fleming (*R.A.F.V.R.*) P. 12June
Murray Archibald (*R.A.F.V.R.*) P. 13June
Phillips, Geoffrey Hamilton (*R.A.F.V.R.*) P. 13June

1940

Slater, William (*R.A.F.V.R.*) P. 13June
Storrs, Harold Heywood (*R.A.F.V.R.*) P. 13June
Wood, Leslie (*R.A.F.V.R.*) P. 13June
Barton, Albert Clifford (*R.A.F.V.R.*) P. 13June
Gibbons, James Fitz-George (*R.A.F.V.R.*) P. 13June
Hulme, Sidney (*R.A.F.V.R.*) P. 13June
Jones, Walter John Hazard (*R.A.F.V.R.*) P. 13June
Dixon, Colin Jack (*R.A.F.V.R.*) P. 13June
Howgate, Alexander Frederic (*R.A.F.V.R.*) P. 13June
Appleton James, *M.C.* (*R.A.F.V.R.*) P. 14June
Brown, Herbert Oliver (*R.A.F.V.R.*) P. 14June
Burden, Albert Edward John, *M.C.* (*R.A.F.V.R.*) 14June
Cram, Frank Willis (*R.A.F.V.R.*) P. 14June
Grace, William James (*R.A.F.V.R.*) P. 14June
Morgan, Arthur Edward (*R.A.F.V.R.*) P. 14June
Murray, Athol Leslie (*R.A.F.V.R.*) P. 14June
Newman, Arthur Sydney (*R.A.F.V.R.*) 14June
Pront, Geoffrey Newcombe (*R.A.F.V.R.*) P. 14June
Wilson, Andrew (*R.A.F.V.R.*) P. 14June
Broader, Robert Kirk (*R.A.F.V.R.*) P. 14June
Gordon, Michael (*R.A.F.V.R.*) P. 14June
Ingham, Leonard Henry (*R.A.F.V.R.*) P. 14June
Wethered, Courtney Harold (*R.A.F.V.R.*) P. 14June
Ferguson, Alexander Agar (*R.A.F.V.R.*) P. 14June
Downing, Horace James (*R.A.F.V.R.*) 15June
Frost, Alan Herbert Ernest(*R.A.F.V.R.*) P. 15June

1940

Rogerson, Frank Leslie John (*R.A.F.V.R.*) P. 15June
Wood, Kenneth Spencer (*R.A.F.V.R.*) P. 15June
De la Motte Hurst, Victor(*R.A.F.V.R.*) 15June
Sharp, Henry Charles William (*R.A.F.V.R.*) P. 15June
Barnett, Alfred Wesley (*R.A.F.V.R.*) P. 15June
Vinall, Leslie Lionel Noble (*R.A.F.V.R.*) P. 15June
Paton, Ian Grainger (*R.A.F.V.R.*) P. 16June
Spencer, Nelson Alfred Joseph (*R.A.F.V.R.*) P. 16June
Cooper, Alan Richard (*R.A.F.V.R.*) P. 17June
Hamer, Reginald Barnes(*R.A.F.V.R.*) P. 17June
Arnold, Walter Loxley (*R.A.F.V.R.*) P. 17June
Bristowe, Lynn Gordon(*R.A.F.V.R.*) 17June
Heritage, Leslie Marcus (*R.A.F.V.R.*) P. 17June
Lamont, William (*R.A.F.V.R.*) P. 17June
Preston, Ian Polson Harvey, *M.C.* (*R.A.F.V.R.*) P. 17June
Robinson, James Edward Greenwood (*R.A.F.V.R.*) P. 17June
Ross, Leslie Alexander Murray (*R.A.F.V.R.*) P. 17June
Barber, Stephen Cuthbert (*R.A.F.V.R.*)P. 17June
Gould, Thomas Hubert (*R.A.F.V.R.*) P. 17June
Green, Lionel Fredcrick Augustus (*R.A.F.V.R.*) P. 17June
Cook, Gary (*R.A.F.V.R.*) P. 17June
Twist, Thomas Kenyon (*R.A.F.V.R.*)P. 17June
Kuhle, Carl Gustave Claus Gunnar (*R.A.F.V.R.*) P. 17June
Blower, Harold Edwin(*R.A.F.V.R.*) 18June
Manlove, John Edward Davis (*R.A.F.V.R.*) P. 18June

Administrative and Special Duties Branch
(FOR ADMINISTRATIVE DUTIES)

Pilot Officers—*contd.*

1940

Morris, Cyril (*R.A.F.V.R.*) P. 18June
Richardson, Anthony Thomas Stewart Curric(*R.A.F.V.R.*) 18June
Wilson, Henry Esmond (*R.A.F.V.R.*) P. 18June
Harwood, Harrie Stephen (*R.A.F.V.R.*) P. 18June
Bamber, Frederick Trevor (*R.A.F.V.R.*) P. 18June
Wilson, Cecil Frederick Charles (*R.A.F.V.R.*) P. 18June
Deane, Thomas Burton Newenham (*R.A.F.V.R.*) P. 19June
Radford, Herbert Daniel Hardcastle (*R.A.F.V.R.*) P. 19June
Raggett, Edward Leonard (*R.A.F.V.R.*) P. 19June
Summerhayes, Douglas Thornton (*R.A.F.V.R.*) P. 19June
Swinton - Vaughan, Alexander (*R.A.F.V.R.*) P. 19June
Walters, Gwenwyn Lloyd (*R.A.F.V.R.*) P. 19June
Lewis, William Thomas Samuel (*R.A.F.V.R.*) P. 19June
Smith, Granville Eustace (*R.A.F.V.R.*) P. 19June
Score, Alfred Harry Case (*R.A.F.V.R.*) P. 19June
Rankin, David Laing (*R.A.F.V.R.*) P. 19June
Betts, Edgar (*R.A.F.V.R.*) P. 20June
Carter, Geoffrey Mark (*R.A.F.V.R.*) P. 20June
De Wynter, Ivon Hammond (*R.A.F.V.R.*) P. 20June
Le Bas, Herbert Arthur (*R.A.F.V.R.*) P. 20June
Reincke, Arthur Julius (*R.A.F.V.R.*) P. 20June

1940

Sanders, William (*R.A.F.V R.*) P. 20June
Pryer, Frank William Thomas (*R.A.F.V.R.*) P. 20June
Atkinson, Joseph Clifford (*R.A.F.V.R.*) P. 20June
Bollington, Alfred (*R.A.F.V.R.*) P. 20June
Skelding, Donald (*R.A.F.V.R.*) P. 20June
Stark, Robert Gordon Wienholt (*R.A.F.V.R.*) P. 20June
Stott, Henry William Mackie P. 20June
Snowdon, Harold James Kemplay P. 20June
Jones, Albert William P. 20June
Davies, Wilfred Eric (*R.A.F.V.R.*) P. 20June
Torrance, William Grove (*R.A.F.V.R.*) P. 20June
Mallett, Raymond P. 20June
Maughan, George Douglas (*R.A.F.V.R.*) P. 20June
Pitt Moore, Leslie George (*R.A.F.V.R.*) P. 20June
Eicke, Walter Macaulay (*R.A.F.V.R.*) P. 21June
Morrish, Hedley John (*R.A.F.V.R.*) P. 21June
Paget-Wilkes, Arthur Hamilton (*R.A.F.V.R.*) P. 21June
Wyllie, Herbert Ian Campbell (*R.A.F.V.R.*) P. 21June
Charlesworth, Charles Henry(*R.A.F.V.R.*) P. 21June
Gwynne, Alban Patrick (*R.A.F.V.R.*) P. 21June
Cobb, Ronald Arthur Augustine (*R.A.F.V.R.*) P. 21June
Eaton, William Bernard Hutton (*R.A.F.V.R.*) P. 21June
Sullivan, Ernest George (*R.A.F.V.R.*) P. 21June

1940

Dicken, Harold Horton (*R.A.F.V.R.*) P. 22June
Dollamore, Albert Charles (*R.A.F.V.R.*) P. 22June
Rogers, John Albert Llewellyn (*R.A.F.V.R.*) P. 22June
Ward, William Charles (*R.A.F.V.R.*) P. 22June
Blackman, John Percival (*R.A.F.V.R.*) P. 22June
Dolman, Alexander Frederick Scott (*R.A.F.V.R.*) P. 22June
Edkins, Reginald Herbert (*R.A.F.V.R.*) P. 22June
Jay, Stanley Lancelot (*R.A.F.V.R.*) P. 22June
Shepard, Joseph Charles Mardel (*R.A.F.V.R.*) P. 22June
Bishop, Sydney Arthur (*R.A.F.V.R.*) P. 22June
Reay, George Lascelles (*R.A.F.V.R.*) P. 22June
Macnaghten, Antony (*R.A.F.V.R.*) P. 24June
Manu, Douglas Bruce Upfield (*R.A.F.V.R.*) 24June
Maskell, Percy Herbert (*R.A.F.V.R.*) P. 24June
Vigrass, Leslie (*R.A.F.V.R.*) P. 24June
Gilsou, Leslie Thomson (*R.A.F.V.R.*) P. 24June
Liddle, Douglas Geoffry (*R.A.F.V.R.*) P. 24June
Long William George (*R.A.F.V.R.*) P. 24June
Maiden, Cecil Edward (*R.A.F.V.R.*) P. 24June
Mason, George Bates (*R.A.F.V.R.*) P. 24June
Mellor, John Edward (*R.A.F.V.R.*) P. 24June
Owen Sydney Herbert (*R.A.F.V.R.*) P. 24June
Talbot - Price, Leslie Frederick (*R.A.F.V.R.*) P. 24June

Administrative and Special Duties Branch
(FOR ADMINISTRATIVE DUTIES)

Pilot Officers—*contd.*

1940

Gardner, James William (*R.A.F.V.R.*) P. 24June
McConchie, Cecil Arthur (*R.A.F.V.R.*) P. 24June
Preedy, Thomas Victor (*R.A.F.V.R.*) P. 24June
Bowden, Frank Harold (*R.A.F.V.R.*) P. 24June
Robinson, Gilbert Charles (*R.A.F.V.R.*) P. 24June
Ellis, Robert (*R.A.F.V.R.*) P. 24June
Hardie, Edward Eccles (*R.A.F.V.R.*) P. 24June
Byrne, John Lewen (*R.A.F.V.R.*) P. 24June
Crowther, Stanley Oakes (*R.A.F.V.R.*) P. 24June
Ellis, Joseph Thomas (*R.A.F.V.R.*) P. 24June
Gladwell, Norman Edward (*R.A.F.V.R.*) P. 24June
Campbell, Donald Brightwell (*R.A.F.V.R.*) P. 24June
Newton, Bryan Mostyn (*R.A.F.V.R.*) P. 24June
Rountree John Leonard (*R.A.F.V.R.*) P. 25June
Collins, George Francis (*R.A.F.V.R.*) P. 25June
Ebbutt, Leonard Fraser(*R.A.F.V.R.*) 25June
Hay, David Coutts (*R.A.F.V.R.*) P. 25June
Joy, Harry Whitehead (*R.A.F.V.R.*) P. 25June
Lenton, Harold (*R.A.F.V.R.*) P. 25June
Palmer, Reginald William Walker (*R.A.F.V.R.*) P. 25June
Rodgers, Victor (*R.A.F.V.R.*) P. 25June
de Roeper, James Gerrard Henry (*R.A.F.V.R.*) P. 25June
Ross, Thomas Douglas (*R.A.F.V.R.*) P. 25June

1940

Wynnes, Cumming Johnstone (*R.A.F.V.R.*) P. 25June
Paget, Thomas Guy Frederick (*R.A.F.V.R.*) P. 25June
Stuckey, Cyril Charles Oscar (*R.A.F.V.R.*) P. 25June
Coleman, Robert Alexander (*R.A.F.V.R.*) P. 25June
Horsfield, Herbert Ellis (*R.A.F.V.R.*) P. 25June
Clarke, Charles Felix (*R.A.F.V.R.*) P. 25June
Thoday, Francis Herbert Allen (*R.A.F.V.R.*) P. 25June
Lamb, Vincent Clarence (*R.A.F.V.R.*) P. 25June
Warneford, Harry Walter Burton (*R.A.F.V.R.*) P. 25June
Burnham, John Gordon (*R.A.F.V.R.*) P. 25June
Derham, Norman Leslie (*R.A.F.V.R.*) P. 26June
Frowen, Cyril (*R.A.F.V.R.*) P. 26June
Lishman, Donald Robert(*R.A.F.V.R.*) P. 26June
Beachcroft, Eric Alexander (*R.A.F.V.R.*) P. 26June
Higgins, James White 26June
Gale, Frederick Horace (*R.A.F.V.R.*) P. 26June
Lord, George (*R.A.F.V.R.*) P. 26June
Warren, John Charles (*R.A.F.V.R.*) P. 26June
Byrne, Edward Gavin Johnstone (*R.A.F.V.R.*) P. 26June
Skelton, Clement (*R.A.F.V.R.*) P. 26June
Sheridan, Dermot James (*R.A.F.V.R.*) P. 26June
Broadbent, Thomas Edward (*R.A.F.V.R.*) P. 26June
Peebles, Robert Eric (*R.A.F.V.R.*) P. 26June

1940

Skilliter, Walter Miles (*R.A.F.V.R.*) P. 26June
Aylwin, Bernard Edgar (*R.A.F.V.R.*) P. 26June
Adcock, Alfred Herbert (*R.A.F.V.R.*) P. 27June
de Amodio, *The Marquis* (*R.A.F.V.R.*) P. 27June
Diprose, Graham Harry Bateman (*R.A.F.V.R.*) P. 27June
Graham, Robert Findlay (*R.A.F.V.R.*) P. 27June
Howell, Hugh Logan (*R.A.F.V.R.*) P. 27June
Jarvis, Charles Herbert (*R.A.F.V.R.*) P. 27June
Jones, Alan Hackett (*R.A.F.V.R.*) P. 27June
McCartney, Alexander Campbell (*R.A.F.V.R.*) P. 27June
Stanners, Alex Edward (*R.A.F.V.R.*) P. 27June
Walker, William Stillie (*R.A.F.V.R.*) 27June
Wilson, John Cameron (*R.A.F.V.R.*) P. 27June
Wallas, Graham (*R.A.F.V.R.*) P. 27June
Beardwood, Kenneth John (*R.A.F.V.R.*) P. 27June
Christie, Charles William (*R.A.F.V.R.*) P. 27June
Cheedon, Vincent Aloysius (*R.A.F.V.R.*) P. 27June
Daly, Henry (*R.A.F.V.R.*) P. 27June
Gibson, Geoffrey Curry (*R.A.F.V.R.*) P. 27June
Judd, James (*R.A.F.V.R.*) P. 27June
Lilley, Harold Verner (*R.A.F.V.R.*) P. 27June
Oxlade, William (*R.A.F.V.R.*) P. 27June
Ames, Herbert (*R.A.F.V.R.*) P. 27June
Danby, Silas (*R.A.F.V.R.*) P. 27June
Everist, Harold Umphray (*R.A.F.V.R.*) P. 27June

Administrative and Special Duties Branch
(FOR ADMINISTRATIVE DUTIES)

Pilot Officers—*contd.*

1940

Jones, Laurence Henry (*R.A.F.V.R.*) P. 27June
Ladd, William Edward (*R.A.F.V.R.*) P. 27June
Stevenson, Emerson (*R.A.F.V.R.*) P. 27June
Suffolk, Francis Frederick (*R.A.F.V.R.*) P. 27June
Chaffer, Richard (*R.A.F.V.R.*) P. 27June
Cook, Joseph Gabriel (*R.A.F.V.R.*) P. 27June
MacLeod, Alexander William (*R.A.F.V.R.*) P. 27June
Tesseyman, Walter John (*R.A.F.V.R.*) P. 27June
Wood, Henry Williamson (*R.A.F.V.R.*) P. 27June
Bourne, Philip Reginald (*R.A.F.V.R.*) P. 27June
Brett, Herbert Alfred (*R.A.F.V.R.*) P. 27June
Elliott, Richard Benithan (*R.A.F.V.R.*) P. 27June
Hyde, Henry Armroid (*R.A.F.V.R.*) P. 27June
Perrin, John (*R.A.F.V.R.*) P. 27June
Wright, Frederick William (*R.A.F.V.R.*) P. 27June
Barclay, William John (*R.A.F.V.R.*) P. 27June
Benton, William Burgess (*R.A.F.V.R.*) P. 27June
Hartigan, Richard Grant (*R.A.F.V.R.*) P. 27June
Moore, William (*R.A.F.V.R.*) P. 27June
Unett, William Henry de Walshall (*R.A.F.V.R.*) P. 27June
Brooke, Harold Leslie, *D.C.M.* (*R.A.F.V.R.*) P. 27June
Franks, Geoffrey Charles Reynell (*R.A.F.V.R.*) P. 27June

1940

Maclardie, James (*R.A.F.V.R.*) P. 27June
Withers, George Montague (*R.A.F.V.R.*) P. 27June
Biggs, Edward Henry ,*M.C.* (*R.A.F.V.R.*) P. 27June
Arnold, Frank (*R.A.F.V.R.*) P. 27June
Gwyn, Richard Fryer (*R.A.F.V.R.*) P. 27June
Cotton, John Charles (*R.A.F.V.R.*) P. 28June
Jennings, John Henry *A.F.C.* (*R.A.F.V.R.*) P. 28June
Paterson, Kenneth Andrew Henderson (*R.A.F.V.R.*) P. 28June
Whittingham, Ronald Bowen (*R.A.F.V.R.*) P. 28June
Banister, Anstice Edward Hurst (*R.A.F.V.R.*) P. 28June
Biggs-Davison, John Norman (*R.A.F.V.R.*) P. 28June
Knight, Horace Gabriel (*R.A.F.V.R.*) P. 28June
Longmire, James Albert (*R.A.F.V.R.*) P. 28June
Medhurst, Herbert (*R.A.F.V.R.*) P. 28June
Roberts, Abner (*R.A.F.V.R.*) P. 28June
Roberts, Daniel Edwin (*R.A.F.V.R.*) P. 28June
Arnold Charles (*R.A.F.V.R.*) P. 28June
Cowell, Herbert (*R.A.F.V.R.*) P. 28June
Dingle, Charles Augustus (*R.A.F.V.R.*) P. 28June
Gilmore, Arthur Lewis (*R.A.F.V.R.*) P. 28June
Hinton, Percy Reginald (*R.A.F.V.R.*) P. 28June
Romilly, George (*R.A.F.V.R.*) P. 28June
Smith, Charles Love (*R.A.F.V.R.*) P. 28June
Croft, Rodolphus (*R.A.F.V.R.*) P. 28June
Fairbairn, John Jackson (*R.A.F.V.R.*) P. 28June
Thomas, Howard Gordon Rhys (*R.A.F.V.R.*) P. 28June

1940

Ford, Francis William (*R.A.F.V.R.*) P. 28June
Walton, Albert Leslie (*R.A.F.V.R.*) P. 28June
Douglas, Keith Sholto (*R.A.F.V.R.*) P. 28June
Sheckell, Sidney Basil (*R.A.F.V.R.*) P. 28June
Whittle, Richard Vose (*R.A.F.V.R.*) P. 28June
Worlock, Harford Thornhill (*R.A.F.V.R.*) P. 28June
Hughes, Owen (*R.A.F.V.R.*) P. 28June
Stock, Alfred Thomas (*R.A.F.V.R.*) P. 28June
Renwick, Septimus (*R.A.F.V.R.*) P. 28June
Burgess, Douglas Ardern (*R.A.F.V.R.*) P. 28June
Kirsopp, Henry Christopher (*R.A.F.V.R.*) P. 28June
Beckett, Adrian Cecil (*R.A.F.V.R.*) P. 28June
Moorhouse, Edmund Cecil (*R.A.F.V.R.*) P. 28June
Brown, Thomas Henry (*R.A.F.V.R.*) P. 28June
Morris, Herbert Ernest (*R.A.F.V.R.*) P. 28June
Gregory, Robert (*R.A.F.V.R.*) P. 28June
Anning, Harold Beckett (*R.A.F.V.R.*) P. 29June
Bell, Andrew Thomas (*R.A.F.V.R.*) P. 29June
Cooper, Sidney (*R.A.F.V.R.*) P. 29June
Dawson, Herbert Granville (*R.A.F.V.R.*) P. 29June
Dickinson, Albert Overbury (*R.A.F.V.R.*) P. 29June
Jacob, Gilbert (*R.A.F.V.R.*) P. 29June
Martin-Smith, Donald Frank (*R.A.F.V.R.*) P. 29June
Ponsford Charles Allardyce (*R.A.F.V.R.*) P. 29June
Roland-Taylor, Harold (*R.A.F.V.R.*) P. 29June

Administrative and Special Duties Branch
(FOR ADMINISTRATIVE DUTIES)

Pilot Officers—*contd.*

1940

Weir, James Robertson (*R.A.F.V.R.*) P. 29June
Wells, Leslie Evan Montague (*R.A.F.V.R.*) P. 29June
Whitworth Frank (*R.A.F.V.R.*) P. 29June
Widdess, Abraham John (*R.A.F.V.R.*) P. 29June
Wishlade, Ralph Sankey (*R.A.F.V.R.*) P. 29June
Morgan, Isaac Stanley (*R.A.F.V.R.*) P. 29June
Spencer, Lawrence Harrison (*R.A.F.V.R.*) P. 29June
Denby, Charles Percival (*R.A.F.V.R.*) P. 29June
Harper, Thomas (*R.A.F.V.R.*) P. 29June
Hartley, Richard Llewelyn (*R.A.F.V.R.*) P. 29June
Morris, Alban Wesley (*R.A.F.V.R.*) P. 29June
Scott-Ross, Kenneth George (*R.A.F.V.R.*) P. 29June
Winlaw, William Willoughby (*R.A.F.V.R.*) P. 29June
Barclay, John Rankine (*R.A.F.V.R.*) P. 29June
Barton, Eric Hamilton (*R.A.F.V.R.*) P. 29June
Halford, Edgar Samuel (*R.A.F.V.R.*) P. 29June
Houston, William (*R.A.F.V.R.*) P. 29June
Kilpatrick, Clarence Hurworth (*R.A.F.V.R.*) P. 29June
McIlwraith, James Gordon (*R.A.F.V.R.*) P. 29June
Taylor, William (*R.A.F.V.R.*) P. 29June
Tuckwell, Nigel Leonard (*R.A.F.V.R.*) P. 29June
Evans, Evan Reginald (*R.A.F.V.R.*) P. 29June
Ferguson, William (*R.A.F.V.R.*) P. 29June
Wright, James Percival (*R.A.F.V.R.*) P. 29June

1940

Green, William Henry (*R.A.F.V.R.*) P. 29June
Provan, George Weir (*R.A.F.V.R.*) P. 29June
Jones, Ivan Fitzroy Hippisley (*R.A.F.V.R.*) P. 29June
Pritchard, Douglas Leonard (*R.A.F.V.R.*) P. 29June
Beckett, Gordon Joseph (*R.A.F.V.R.*) P. 29June
Dealing, Ernest Francis (*R.A.F.V.R.*) P. 29June
Eckes, James Albert (*R.A.F.V.R.*) P. 29June
Mackenzie, Ebenezer Victor Gladstone (*R.A.F.V.R.*) P. 29June
Breton, Douglas Corney (*R.A.F.V.R.*) P. 29June
Royle, Frank Joseph Hargreaves (*R.A.F.V.R.*) P. 29June
De la Pasture, Gerard Hugh (*R.A.F.V.R.*) P. 29June
Wright, Thomas Charles (*R.A.F.V.R.*) P. 29June
Page, Frederick Hambrook (*R.A.F.V.R.*) P. 29June
James, Owen (*R.A.F.V.R.*) P. 29June
Orrell, James (*R.A.F.V.R.*) P. 29June
Calton, Pierce Alfred (*R.A.F.V.R.*) P. 29June
Lyon, Thomas Alexander (*R.A.F.V.R.*) P. 29June
Todd, Ernest Victor (*R.A.F.V.R.*) P. 29June
Kidston, Malcolm Glen (*R.A.F.V.R.*) P. 29June
Weeks, Harold Arthur Leslie (*R.A.F.V.R.*) P. 30June
Heape, Richard Samuel (*R.A.F.V.R.*) P. 30June
Joel, Stanhope Henry Joel (*R.A.F.V.R.*) P. 30June

1940

Lightfoot, George Walpole (*R.A.F.V.R.*) P. 30June
Forteath, Alister Mackenzie (*R.A.F.V.R.*) P. 30June
Furley, Kenneth George (*R.A.F.V.R.*) P. 30June
Balfour, Archibald Emmett (*R.A.F.V.R.*) P. 30June
Betts, Horace Edward Dyker (*R.A.F.V.R.*) P. 30June
Cox, Frank Ernest Cameron (*R.A.F.V.R.*) P. 30June
Price, Charles William (*R.A.F.V.R.*) P. 30June
Beesley, Ralph (*R.A.F.V.R.*) P. 1July
Bramley Harry Spry (*R.A.F.V.R.*) P. 1July
Bulloch, Ronald Alexander Nevin (*R.A.F.V.R.*) P. 1July
Corbett, Arthur Edward Martin (*R.A.F.V.R.*) P. 1July
Hallifax, Wilfred James (*R.A.F.V.R.*) P. 1July
Kennedy, Douglas Neil, *M.B.E.* (*R.A.F.V.R.*) P. 1July
Poland, Thomas George (*R.A.F.V.R.*) P. 1July
Wreford, John Sinclair (*R.A.F.V.R.*) P. 1July
Ferris, Frederick George (*R.A.F.V.R.*) P. 1July
Jones, Charles Bonnie (*R.A.F.V.R.*) P. 1July
Lester, John (*R.A.F.V.R.*) P. 1July
Mullings, Joseph Randolph (*R.A.F.V.R.*) P. 1July
North-Bomford, John George (*R.A.F.V.R.*) P. 1July
Whiteley, Benjamin Frederick (*R.A.F.V.R.*) P. 1July

Administrative and Special Duties Branch

(FOR ADMINISTRATIVE DUTIES)

Pilot Officers—*contd.*

1940

Browne, Barwick Sharp (*R.A.F.V.R.*) P. 1 July

Carleton, John (*R.A.F.V.R.*) P. 1 July

Ford, Leo Dorey (*R.A.F.V.R.*) P. 1 July

Gray, Gerald Hamilton (*R.A.F.V.R.*) P. 1 July

Miller, George Henry (*R.A.F.V.R.*) P. 1 July

Purcell, Herbert Kevin (*R.A.F.V.R.*) P. 1 July

Robertson, Alan Craigie (*R.A.F.V.R.*) P. 1 July

Robertson, William Cairnes (*R.A.F.V.R.*) P. 1 July

Duck, Francis Ponsonby (*R.A.F.V.R.*) P. 1 July

Leader, John Templar (*R.A.F.V.R.*) P. 1 July

Lowndes, Eric (*R.A.F.V.R.*) P. 1 July

Pearson, Noel Murray (*R.A.F.V.R.*) P. 1 July

Sutherland, Andrew (*R.A.F.V.R.*) P. 1 July

Cardew, Henry Spencer (*R.A.F.V.R.*) P. 1 July

Collins, Henry Richard (*R.A.F.V.R.*) P. 1 July

Kennedy, William Theodore (*R.A.F.V.R.*) P. 1 July

Mumford, Joseph John (*R.A.F.V.R.*) P. 1 July

Thursfield, Ernest (*R.A.F.V.R.*) P. 1 July

Wade, Claude (*R.A.F.V.R.*) P. 1 July

Walker, George Edward (*R.A.F.V.R.*) P. 1 July

Wells, Ronald Sidney Panton (*R.A.F.V.R.*) P. 1 July

1940

Williamson, John, *D.C.M., M.M.* (*R.A.F.V.R.*) P. 1 July

Boughen, John Thomas (*R.A.F.V.R.*) P. 1 July

Clements, Henry John (*R.A.F.V.R.*) P. 1 July

Morley, George Stuart (*R.A.F.V.R.*) P. 1 July

Sharples, Harry (*R.A.F.V.R.*) P. 1 July

Teale, Fritz Alan (*R.A.F.V.R.*) P. 1 July

Thomas, Arthur (*R.A.F.V.R.*) P. 1 July

Wroth, Edward Charles (*R.A.F.V.R.*) P. 1 July

Maturin, Hugh Geoffrey (*R.A.F.V.R.*) P. 1 July

Bowen, Arthur Llewellyn (*R.A.F.V.R.*) P. 1 July

Pincott, Frederick Stephen (*R.A.F.V.R.*) P. 1 July

Smith, Henry Cleveland (*R.A.F.V.R.*) P. 1 July

Boxall, Richard William (*R.A.F.V.R.*) P. 1 July

Fletcher, Henry Carlyle (*R.A.F.V.R.*) P. 1 July

Hayne, Sydney Spencer (*R.A.F.V.R.*) P. 1 July

Howe, Walter Sidney (*R.A.F.V.R.*) P. 1 July

Leapman, Henry Martin (*R.A.F.V.R.*) P. 1 July

Smith, James (*R.A.F.V.R.*) P. 1 July

Downey, John Layton (*R.A.F.V.R.*) P. 1 July

Ellison, Guy Moreton (*R.A.F.V.R.*) P. 1 July

Millington, George (*R.A.F.V.R.*) P. 1 July

Stephens, James Cyril (*R.A.F.V.R.*) P. 1 July

1940

Crofton, *Sir* Malby Richard Henry, *D.S.O.* (*R.A.F.V.R.*) P. 1 July

Atty, William James Welby (*R.A.F.V.R.*) P. 1 July

Gilbert-Green, Gerald Gilbert, *M.B.E.* (*R.A.F.V.R.*) P. 1 July

Metcalf, Harry (*R.A.F.V.R.*) P. 1 July

Wade, Richard Allison (*R.A.F.V.R.*) P. 1 July

Wilson, Wilfred Gladstone, *M.C.* (*R.A.F.V.R.*) P. 1 July

Donnelly, James Conleith (*R.A.F.V.R.*) P. 1 July

Mewburn, Guy (*R.A.F.V.R.*) P. 1 July

Mitton, Basil George (*R.A.F.V.R.*) P. 1 July

Orgill, Tyrrell Churton, *C.I.E.* (*R.A.F.V.R.*) P. 1 July

Gibbs, Cedric Arthur (*S. Rhodesian A.F.*) (*R.A.F.V.R.*) P. 1 July

Baden Fuller, Alfred Aubone (*R.A.F.V.R.*) P. 2 July

Tennant, John Spencer (*R.A.F.V.R.*) P. 2 July

Howse, Leslie Clarence Edric (*R.A.F.V.R.*) P. 2 July

Hughes-Chamberlain, Graham Francis Whitworth Carr (*R.A.F.V.R.*) P. 2 July

Lowe, Henry George Harold (*R.A.F.V.R.*) P. 2 July

Murton-Neale, Robert Charles (*R.A.F.V.R.*) P. 2 July

Nodin, Eric Anderton (*R.A.F.V.R.*) P. 2 July

Stanley, Basil Cave Winter (*R.A.F.V.R.*) P. 2 July

Walduck, Harold Norman (*R.A.F.V.R.*) P. 2 July

Cockrill, Owen Hanworth (*R.A.F.V.R.*) P. 2 July

Administrative and Special Duties Branch
(FOR ADMINISTRATIVE DUTIES)

Pilot Officers—*contd.*

1940

Cuscaden, George Percy (*R.A.F.V.R.*) **P.** 2July
Davies, Richard Roden (*R.A.F.V.R.*) **P.** 2July
Greenwood, Francis Dene (*R.A.F.V.R.*) **P.** 2July
Mallinson, Cecil William (*R.A.F.V.R.*) **P.** 2July
Openshaw, George Arthur (*R.A.F.V.R.*) **P.** 2July
Spencer, Gerald Theodosius Leigh (*R.A.F.V.R.*) **P.** 2July
Cannon, Alexander Thomas (*R.A.F.V.R.*) **P.** 2July
Caton, Stanley Orr (*R.A.F.V.R.*) **P.** 2July
Froude, Charles William (*R.A.F.V.R.*) **P.** 2July
Longbotham, Joseph Currer Busfield (*R.A.F.V.R.*) **P.** 2July
Rimington, Charles Hosmer (*R.A.F.V.R.*) **P.** 2July
Smart, Horace Archibald (*R.A.F.V.R.*) **P.** 2July
Ward, Stafford Arthur Neville (*R.A.F.V.R.*) **P.** 2July
Wrafter, James (*R.A.F.V.R.*) **P.** 2July
Crouch, John Edwin (*R.A.F.V.R.*) **P.** 2July
Rapson, George Frederick Edwin (*R.A.F.V.R.*) **P.** 2July
Tysoe-Smith, Charles (*R.A.F.V.R.*) **P.** 2July
Barling, Timothy Norman (*R.A.F.V.R.*) **P.** 2July
Dowell Thomas Morris (*R.A.F.V.R.*) **P.** 2July
Mead, John Francis (*R.A.F.V.R.*) **P.** 2July

1940

Richardson, Cyril Victor (*R.A.F.V.R.*) **P.** 2July
Churchill, Arthur Charles (*R.A.F.V.R.*) **P.** 2July
Olive, Theodore Bertram, *M.C.* (*R.A.F.V.R.*) **P.** 2July
Woodhead, Alfred (*R.A.F.V.R.*) **P.** 2July
Bercot, Victor Dennis (*R.A.F.V.R.*) **P.** 2July
Doyle, Thomas (*R.A.F.V.R.*) **P.** 2July
Tucker, George William (*R.A.F.V.R.*) **P.** 2July
Warham, John (*R.A.F.V.R.*) **P.** 2July
Evans, Evan Howells (*R.A.F.V.R.*) **P.** 2July
Hammond, William Western (*R.A.F.V.R.*) **P.** 2July
Hardman, Edmund Parfitt (*R.A.F.V.R.*) **P.** 2July
Rostron, Robert (*R.A.F.V.R.*) **P.** 2July
Somerville, James Aubrey Henry Bellingham (*R.A.F.V.R.*) **P.** 2July
Wicksteed, George Frederick (*R.A.F.V.R.*) **P.** 2July
Newman, Arthur (*R.A.F.V.R.*) **P.** 2July
Way, Harold Bromley (*R.A.F.V.R.*) **P.** 2July
Grace, Humphrey Gilbert (*R.A.F.V.R.*) **P.** 2July
Holland, Samuel Thurston (*R.A.F.V.R.*) **P.** 2July
Hookham, George Richard (*R.A.F.V.R.*) **P.** 2July
Stevenson, Alexander (*R.A.F.V.R.*) **P.** 2July
Tomkins, Walter Henry (*R.A.F.V.R.*) **P.** 2July

1940

Gibaud, Alfred Basetone (*R.A.F.V.R.*) **P.** 2July
James, Robert Reginald Cragg (*R.A.F.V.R.*) **P.** 2July
Cayley, Percy John William (*R.A.F.V.R.*) **P.** 3July
Darlington, Arthur Veale (*R.A.F.V.R.*) **P.** 3July
Lander, Frederick Charles *A.F.C.* (*R.A.F.V.R.*) **P.** 3July
McKenna, Francis Felix (*R.A.F.V.R.*) **P.** 3July
McVicar, Robert John (*R.A.F.V.R.*) **P.** 3July
Metcalfe, Claude Jess (*R.A.F.V.R.*) **P.** 3July
Milne, James Keay (*R.A.F.V.R.*) **P.** 3July
Morris, Vaughan Clarence (*R.A.F.V.R.*) **P.** 3July
Pemberton, Eric Vernon (*R.A.F.V.R.*) **P.** 3July
Waldy, Edward Garmondsway (*R.A.F.V.R.*) **P.** 3July
May, Stephen Edward (*R.A.F.V.R.*) **P.** 3July
Midgley-Carver, Allan (*R.A.F.V.R.*) **P.** 3July
Williams, Edmund Charles, *M.C.* (*R.A.F.V.R.*) **P.** 3July
Green, Edward (*R.A.F.V.R.*) **P.** 3July
Walker, Edward (*R.A.F.V.R.*) **P.** 3July
Carter, Edward George Webb (*R.A.F.V.R.*) **P.** 3July
Evans, Tudor, *M.C.*
Webster, John (*R.A.F.V.R.*) **P** 3July
Knill, *Sir* John Stuart, *Bt.* (*R.A.F.V.R.*) **P.** 3July
Lynch - Staunton, Henry Victor Cormick (*R.A.F.V.R.*) **P.** 3July

Administrative and Special Duties Branch
(FOR ADMINISTRATIVE DUTIES)

Pilot Officers—*contd.*

1940

Thomson, Alexander James Douglas (*R.A.F.V.R.*) P. 3July
Bell, John Henry (*R.A.F.V.R.*) P 3July
Hawkins, Hugh Douglas (*R.A.F.V.R.*) P. 3July
Thomas, Cecil Walter (*R.A.F.V.R.*) P. 3July
Lewis, William Augustus (*R.A.F.V.R.*) P. 3July
Moore, Edward Alan (*R.A.F.V.R.*) P. 3July
Hill, Arthur Maurice (*R.A.F.V.R.*) P. 3July
Moss-Blundell, Stanley Whitaker (*R.A.F.V.R.*) P. 3July
Hammick, St. Vincent Frederick (*R.A.F.V.R.*) P. 3July
Burnet, John Forbes (*R.A.F.V.R.*) P. 4July
Collyer, Gerald Williams (*R.A.F.V.R.*) P. 4July
Elverston-Trickett, William Marsden (*R.A.F.V.R.*) P. 4July
Hume, Richard Henry (*R.A.F.V.R.*) P. 4July
Kelsey, Arthur Sumner (*R.A.F.V.R.*) P. 4July
Lefroy, Christopher Benjamin Henry (*R.A.F.V.R.*) P 4July
Middleton, Harry (*R.A.F.V.R.* P. 4July
Reed, Herbert Langford (*R.A.F.V.R.*) P. 4July
Trotter, Percy Francis (*R.A.F.V.R.*) P. 4July
Quaife, James Alfred (*R.A.F.V.R.*) P. 4July
Higgs, Leslie Greenwood (*R.A.F.V.R.*) P. 4July
Cragg, William Gilliat, *D.S.O.* (*R.A.F.V.R.*) P. 4July

1940

Finch, Edgar John (*R.A.F.V.R.*) P. 4July
Hardy, John Edward (*R.A.F.V.R.*) P. 4July
Montague Smith, Edmond (*R.A.F.V.R.*) P. 4July
Jones, Harry Richard (*R.A.F.V.R.*) P. 4July
Burridge, Thomas Francis Stannard (*R.A.F.V.R.*) P. 4July
Ricardo, Walter Hill (*R.A.F.V.R.*) P. 4July
Stanley, Eric James (*R.A.F.V.R.*) P. 4July
Daniels, Geoffrey Pottinger (*R.A.F.V.R.*) P. 4July
Hammond, Evelyn Francis Edward (*R.A.F.V.R.*) P. 4July
Smith, Frank (*R.A.F.V.R.*) P. 4July
Stratford, William Andrew (*R.A.F.V.R.*) P. 4July
Gibson, John Ashley (*R.A.F.V.R.*) P. 4July
Neilson Walter Patrick (*R.A.F.V.R.*) P. 4July
Kennedy, Frederick (*R.A.F.V.R.*) P. 4July
Morley, Charles (*R.A.F.V.R.*) P. 4July
Bligh, Ernest Gordon (*R.A.F.V.R.*) P. 4July
Bower, Claude Edward Syndercombe (*R.A.F.V.R.*) P. 4July
Stevenson, Charles (*R.AF.V.R.*) P. 4July
Reiss, James Martin (*R.A.F.V.R.*) P. 4July
Allan-Taylor, Arthur Edward (*R.A.F.V.R.*) P. 5July
Beckford Ball, John Arthur (*R.A.F.V.R.*) P. 5July
Blatch, Cecil Herbert Spence (*R.A.F.V.R.*) P. 5July
Bratby, Henry John (*R.A.F.V.R.*) P. 5July
Chalk, Harry Savel *R.A.F.V.R.*) P. 5July
Cruickshank, William Patrick (*R.A.F.V.R.*) P. 5July

1940

Enever, William Baxter (*R.A.F.V.R.*) P. 5July
Guggenheim, Oscar Armand (*R.A.F.V.R.*) P. 5July
King, Eric Trevor (*R.A.F.V.R.*) P. 5July
Lees, George Cecil (*R.A.F.V.R.*) P. 5July
Mimmack, Stanley Cresswell (*R.A.F.V.R.*) P. 5July
Smith, Ronald Charles Keith (*R.A.F.V.R.*) P. 5July
Wallace, David John Wardrope Templeton (*R.A.F.V.R.*) P. 5July
Wells, Gordon St. Patrick (*R.A.F.V.R.*) P. 5July
Whiteside, Robert Hugh Finlay (*R.A.F.V.R.*) P. 5July
Aylwin, Robert Howard Waldron (*R.A.F.V.R.*) P. 5July
Barrington, Thomas James Mountstevens (*R.A.F.V.R.*) P. 5July
Branwell, Patrick Arthur Bronte (*R.A.F.V.R.*) P. 5July
Britton, James Nimmo (*R.A.F.V.R.*) P. 5July
Cornish, William John (*R.A.F.V.R.*) P. 5July
Duthie, Ian Cameron (*R.A.F.V.R.*) P. 5July
Hailey, Clarence (*R.A.F.V.R.*) P. 5July
Harman, Edward Spencer (*R.A.F.V.R.*) P. 5July
Kay, Kenneth Edmund Hetherington (*R.A.F.V.R.*) P. 5July
Maughan, John Sale Collingwood (*R.A.F.V.R.*) P. 5July
Parlato, Albert (*R.A.F.V.R.*) P. 5July
Simpson, Owen Guy (*R.A.F.V.R.*) P. 5July
Sloan, Stanley William Gray (*R.A.F.V.R.*) P. 5July
Whitcomb, Hubert John Patrick (*R.A.F.V.R.*) P. 5July
Akroyd, Geoffrey (*R.A.F.V.R.*) P. 5July
Driver, Edgar Norman (*R.A.F.V.R.*) P. 5July

Administrative and Special Duties Branch
(FOR ADMINISTRATIVE DUTIES)

Pilot Officers—*contd.*

1940

Gow, Wilfred Graham (*R.A.F.V.R.*) P. 5July
Hay, Thomas William (*R.A.F.V.R.*) P. 5July
Vaughan, Horace Duncan (*R.A.F.V.R.*) P. 5July
Browning, Charles Eric, *D.S.O.* (*R.A.F.V.R.*) P. 5July
Bond, George Ernest (*R.A.F.V.R.*) P. 5July
Wright, Albert Edward (*R.A.F.V.R.*) P. 5July
Foster, Frederick (*R.A.F.V.R.*) P. 5July
Kelly, Michael (*R.A.F.V.R.*) P. 5July
Orr, William, *M.C.* (*R.A.F.V.R.*) P. 5July
Shaw, Harold Arthur, *M.C.* (*R.A.F.V.R.*) P. 5July
Blunden, Bert John (*R.A.F.V.R.*) P. 5July
Rollo, Leonard Duncan (*R.A.F.V.R.*) P. 5July
Gordon, Edward Ormond (*R.A.F.V.R.*) P. 5July
Steavenson, Alexander Arthur Fenwick Towry (*R.A.F.V.R.*) P. 5July
Milne, Frederick Robert (*R.A.F.V.R.*) P. 5July
Turner, George Rogers (*R.A.F.V.R.*) P. 5July
Hewitt, Arthur Reginald (*R.A.F.V.R.*) P. 6July
McLaglen, Kenneth Christian John Cole (*R.A.F.V.R.*) P. 6July
Ruttle, Henry Samuel (*R.A.F.V.R.*) P. 6July
Ward, Edward Percy (*R.A.F.V.R.*) P. 6July
Ward-Jackson, Cyril Henry (*R.A.F.V.R.*) P. 6July
Wilson, James Hourston, *M.C.* (*R.A.F.V.R.*) P. 6July
Wright, Percy Malcolm (*R.A.F.V.R.*) P 6July

1940

Raine, Thomas Foster (*R.A.F.V.R.*) P. 6July
Rhoden, George Crommelin (*R.A.F.V.R.*) P. 6July
Greenhill, Christopher Benjamin (*R.A.F.V.R.*) P. 6July
Boret, Herbert Otto Carruthers (*R.A.F.V.R.*) P. 6July
Trumble, Francis John (*R.A.F.V.R.*) P. 6July
Heymann, Rupert (*R.A.F.V.R.*) P. 6July
Horsley, Richard Gordon Cressy (*R.A.F.V.R.*) P. 6July
Smith, John Scott (*R.A.F.V.R.*) P. 6July
White, Charles Edward (*R.A.F.V.R.*) P. 6July
Fairweather, Clement Wilson (*R.A.F.V.R.*) P. 6July
Edwards, Archibald Victor (*R.A.F.V.R.*) P. 6July
Norris, Robert Charles (*R.A.F.V.R.*) P. 6July
Harvey, Albert (*R.A.F.V.R.*) P. 6July
Beadon, Vernon, *M.C.* (*R.A.F.V.R.*) P. 6July
Halliday, William John Frederick (*R.A.F.V.R.*) P. 6July
Evans, Frederick William (*R.A.F.V.R.*) P. 6July
Hayley-Bell, Francis Hayley, *D.S.O.* (*R.A.F.V.R.*) P. 6July
Duffey, William Thomas (*R.A.F.V.R.*) P. 7July
Smith, Charles James (*R.A.F.V.R.*) P. 7July
Cobb, John Rhodes (*R.A.F.V.R.*) P. 7July
Johnson, Edward Bertram (*R.A.F.V.R.*) P. 7July
Foggs, Jack Foubister (*R.A.F.V.R.*) P. 7July
Cox, Herbert Victor (*R.A.F.V.R*). P. 8July
Cuthbert Ernest Henry (*R.A.F.V.R.*) P 8July
Foster, Basil Samuel (*R.A.F.V.R.*) P. 8July

1940

Haslam, Samuel Francis O'Grady (*R.A.F.V.R.*) P. 8July
Lundy, John Hamilton (*R.A.F.V.R.*) P. 8July
Scott, Frederic Stanley (*R.A.F.V.R.*) P. 8July
Butler, John Raswell (*R.A.F.V.R.*) P. 8July
Knight, George Hugh Foley (*R.A.F.V.R.*) P. 8July
Gordon-Poggi, Edward Gordon (*R.A.F.V.R.*) P. 8July
Reynish, William (*R.A.F.V.R.*) P. 8July
Biddle, William (*R.A.F.V.R.*) P. 8July
White, Harry Plant (*R.A.F.V.R.*) P. 8July
Ferguson, Gordon Lancelot (*R.A.F.V.R.*) 8July
Crowther, George Raymund (*R.A.F.V.R.*) P. 8July
Eaves, Frederick, *D.S.O.* (*R.A.F.V.R.*) P. 8July
Nurse, Charles James (*R.A.F.V.R.*) P. 8July
Dunn, Ernest Henry (*R.A.F.V R.*) P. 8July
Griffin, Edward Christian (*R.A.F.V.R.*) P. 8July
Smith, Sydney (*R.A.F.V.R.*) P. 8July
Durrant, Reginald Tom (*R.A.F.V.R.*) P. 8July
Fairbrother, Joseph William (*R.A.F.V.R.*) P. 8July
Ryan, Ambrose William (*R.A.F.V.R.*) P. 8July
Mack, John (*R.A.F.V.R.*) P. 8July
Rawle, William (*R.A.F.V.R.*) P. 8July
Dawes, George William Patrick, *D.S.O., A.F.C.* (*R.A.F.V.R.*) P. 8July
Joyce, Joseph, *D.S.O., M.C.* (*R.A.F.V.R.*) P. 8July
Shrtbb, Henry Gordon (*R.A.F.V.R.*) P. 8July

Administrative and Special Duties Branch
(FOR ADMINISTRATIVE DUTIES)

Pilot Officers—*contd.*

1940

Coates, William Hojel Charters, *M.C.* (*R.A.F.V.R.*) P. 9July
Williams, William Briant (*R.A.F.V.R.*) P. 9July
Ellis, Arthur James (*R.A.F.V.R.*) P. 9July
Nixon, Harry Earle (*R.A.F.V.R.*) P. 9July
Ashwin, Patrick George (*R.A.F.V.R.*) P. 9July
Roberts, Frederick Graham, *O.B.E.* (*R.A.F.V.R.*) P. 9July
Spurr, Percy Wilfrid (*R.A.F.V.R.*) P. 9July
Sykes, Eric Walter (*R.A.F.V.R.*) P. 9July
Baker, Leonard Charles (*R.A.F.V.R.*) P. 9July
Phillips, Geoffrey Moreton (*R.A.F.V.R.*) P. 9July
Pratt, William Percy (*R.A.F.V.R.*) P. 9July
Batten, Edward Featherstonhaugh, *O.B.E.* (*R.A.F.V.R.*) P. 9July
Ommanney, Cyril Henry (*R.A.F.V.R.*) P. 9July
Sabbatella, Frank, *D.C.M.* (*R.A.F.V.R.*) P. 9July
Hyslop, Irving Bonar (*R.A.F.V.R.*) P. 9July
Parkhouse, Richard John (*R.A.F.V.R.*) P. 9July
Brooks, Henry Frederick Walter (*R.A.F.V.R.*) P. 10July
Elias, Bertram (*R.A.F.V.R.*) P. 10July
Gossage, Neil Frederick (*R.A.F.V.R.*) P 10July
Hoyle, Herbert (*R.A.F.V.R.*) P. 10July
Johns, David Mervyn (*R.A.F.V.R.*) P. 10July
Suddards, Henry Gaunt (*R.A.F.V.R.*) P. 10July

1940

Saxton, Percy Douglas, *M.C.* (*R.A.F.V.R.*) P. 10July
Vigor, Alan Frederic (*R.A.F.V.R.*) P. 10July
Calvert, Harold Macmillan (*R.A.F.V.R.*) P. 10July
Friend, Joseph (*R.A.F.V.R.*) P. 10July
Fry, George Bence (*R.A.F.V.R.*) P. 10July
Jenner, Thomas (*R.A.F.V.R.*) P. 10July
Armstrong, William Charles P. 10July
Jenkyn-Jones, Alwyn (*R.A.F.V.R.*) P. 10July
Turner, Harold Sydney (*R.A.F.V.R.*) P. 10July
Vear, Wilfrid Philip Thomas (*R.A.F.V.R.*) P. 10July
Dudley, James Joseph Patrick (*R.A.F.V.R.*) P. 10July
Ievers, Eyre Osbourne (*R.A.F.V.R.*) P. 11July
Pitman, Edward Dudley (*R.A.F.V.R.*) P. 11July
Sambidge, Gerald Beacham (*R.A.F.V.R.*) P. 11July
Norris, Harold Herbert (*R.A.F.V.R.*) P. 11July
Walkerdine, Bernard Albert (*R.A.F.V.R.*) P. 11July
Adams, Cyril Francis (*R.A.F.V.R.*) P. 11July
Upton, David Albert P. 12July
Northfield, Frederick Donald P. 12July
Beer, Cyril Edgar P. 12July
Gold, Charles Millen (*R.A.F.V.R.*) P. 12July
Kendrick, Willoughby Churchman (*R.A.F.V.R.*) P. 12July
Payne, Charles Rigby (*R.A.F.V.R.*) P. 12July
Pearce, Ernest Victor (*R.A.F.V.R.*) P. 12July
Barker, Keith (*R.A.F.V.R.*) P. 12July
Chinnery, Frank Ernest (*R.A.F.V.R.*) P. 12July

1940

Evans, Alwyn Dwye (*R.A.F.V.R.*) P. 12July
Hasler, William George (*R.A.F.V.R.*) P. 12July
Jobling, Frederick Victor (*R.A.F.V.R.*) P. 12July
Luker, Charles Thomas (*R.A.F.V.R.*) P. 12July
Mackriell, Cecil Edward (*R.A.F.V.R.*) P. 12July
Waghorn, Cecil Holmes (*R.A.F.V.R.*) P. 12July
Webster, Ernest Thomas (*R.A.F.V.R.*) P. 12July
Addison, Sydney Robert James (*R.A.F.V.R.*) P. 12July
Coaten, Cecil Walter (*R.A.F.V.R.*) P. 12July
Corcoran, Gerald Stuart (*R.A.F.V.R.*) P. 12July
Dickie, Alexander Hugh Hamon Massy (*R.A.F.V.R.*) P. 12July
Drayson, Alfred George (*R.A.F.V.R.*) P. 12July
Earp, Leonard Bertram (*R.A.F.V.R.*) P. 12July
Henley, William Ronald (*R.A.F.V.R.*) P. 12July
Kelly, John Henry McGrady (*R.A.F.V.R.*) P. 12July
Mackay, Graham Hector Carlile (*R.A.F.V.R.*) P. 12July
Page, George Frederick Henry (*R.A.F.V.R.*) P. 12July
Scarman, Leslie George (*R.A.F.V.R.*) P. 12July
Todd, Wemyss Wylton (*R.A.F.V.R.*) P. 12July
Truscott, Edmund Francis Waller (*R.A.F.V.R.*) P. 12July
Whitaker, Richard Owen (*R.A.F.V.R.*) P. 12July
Rogers, Sidney Herbert (*R.A.F.V.R.*) P. 12July

Administrative and Special Duties Branch

(FOR ADMINISTRATIVE DUTIES)

Pilot Officers—*contd.*

1940

Wilton, Charles Hugo (*R.A.F.V.R.*) P. 12July
Mann, Donald James Burleigh P. 12July
Fitt, Thomas Knighton P. 12July
Overington, Ernest Edward P. 12July
Towers, Alan Ridgard P. 12July
Rowe, James Martin P. 12July
Rogers, Geoffrey Francis P. 12July
Millington, Raymond John P. 12July
Greaves, Ronald Alexander (*R.A.F.V.R.*) P. 12July
Hanner, Roy Webster (*R.A.F.V.R.*) P. 13July
Hobday, Edward Harry (*R.A.F.V.R.*) P. 13July
Ross-Hime, Edward (*R.A.F.V.R.*) P. 13July
Steele, Thomas Oakeley Dyne (*R.A.F.V.R.*) P. 13July
Isdell - Carpenter, Richard Isdell Howard (*R.A.F.V.R.*) P. 13July
Wheatley, James Edgar Walsh (*R.A.F.V.R.*) P. 13July
Eliott, Richard Heyman, *D.S.O.* (*R.A.F.V.R.*) P. 13July
Shimwell, Oliver (*R.A.F.V.R.*) P. 13July
Glossop, Charles (*R.A.F.V.R.*) P. 13July
Saxby, John Collishaw (*R.A.F.V.R.*) P. 14July
Bishop, Beresford Ercildoune (*R.A.F.V.R.*) P. 14July
Gossage, John Winwood (*R.A.F.V.R.*) P. 14July
Faulk, Ivor George Arthur (*R.A.F.V.R.*) P. 14July
Ripley, Hugh Ivor Emmott (*R.A.F.V.R.*) P. 14July
Messer, Henry George (*R.A.F.V.R.*) P. 15July
Byass, Edgar Thomas Spry (*R.A.F.V.R.*) P. 15July

1940

Garside, Stanley Hedley (*R.A.F.V.R.*) P. 15July
Hudson, Frederick Walter, *D.F.C.* (*R.A.F.V.R.*) P. 15July
McCorquodale, Malcolm Stewart, *M.P.* (*R.A.F.V.R.*) P. 15July
Paul, Joseph Dawson (*R.A.F.V.R.*) P. 15July
Jacobs, Nicholas Charles P. 15July
Gilbert-Green, Gerald Eric Joseph (*R.A.F.V.R.*) P. 15July
Chalmers, Colin Ward Silvester (*R.A.F.V.R.*) P. 16July
Clark, D'Arcy (*R.A.F.V.R.*) P. 16July
Limmer, John William (*R.A.F.V.R.*) P. 16July
Symons, Leo Simon (*R.A.F.V.R.*) P. 16July
Witcher, William Ewart (*R.A.F.V.R.*) P. 16July
Barr, Albert William Cleeve (*R.A.F.V.R.*) P. 16July
Kerr, Archibald Hay (*R.A.F.V.R.*) P. 16July
Protheroe, Lewis Raphael (*R.A.F.V.R.*) P. 16July
Hefferman, Patrick Michael (*R.A.F.V.R.*) P. 16July
Liunell, Tom (*R.A.F.V.R.*) P. 16July
Lowe, William Herbert (*R.A.F.V.R.*) P. 16July
Crawford, David Stewart (*R.A.F.V.R.*) P. 16July
Lewis, George Ernest (*R.A.F.V.R.*) P. 16July
Blinkworth, Keith Ulric (*R.A.F.V.R.*) P. 16July
Barry, Joseph (*R.A.F.V.R.*) P. 16July
Masters, Edward Victor (*R.A.F.V.R.*) P. 16July
Lever, Arthur (*R.A.F.V.R.*) P. 16July

1940

Hogg, Henry Robert William, *C.I.E.*, *O.B.E.* (*R.A.F.V.R.*) P. 16July
Kirlew, Cyril John (*R.A.F.V.R.*) P. 16July
Alexander, Ian Champney (*R.A.F.V.R.*) P. 17July
Bovell-Jones, Lionel Clifford (*R.A.F.V.R.*) P. 17July
Brooker, John Arthur William (*R.A.F.V.R.*) P. 17July
Butcher, George William (*R.A.F.V.R.*) P. 17July
Cook, Russel Henry (*R.A.F.V.R.*) P. 17July
Creery, Leslie (*R.A.F.V.R.*) P. 17July
Crust, Albert Frederick Harvey (*R.A.F.V.R.*) P. 17July
Davis, Edward Arthur (*R.A.F.V.R.*) P. 17July
Duncan, Leslie Warren (*R.A.F.V.R.*) P. 17July
Eldridge, Eric Louis (*R.A.F.V.R.*) P. 17July
Finch, Ralph Herbert (*R.A.F.V.R.*) P. 17July
Flint, Frederick Nelson La Fargue (*R.A.F.V.R.*) P. 17July
Goldie, Frank Wyndham (*R.A.F.V.R.*) P. 17July
Hart, Charles William (*R.A.F.V.R.*) P. 17July
Heard, Gordon Thomas (*R.A.F.V.R.*) P. 17July
Hockey, Leonard Ousley (*R.A.F.V.R.*) P. 17July
Humphreys, Sydney George Gordon (*R.A.F.V.R.*) P. 17July
Hyem, Rex Dennis (*R.A.F.V.R.*) P. 17July
Newton, Percy John (*R.A.F.V.R.*) P. 17July
Nicholson, Crofton Heynes (*R.A.F.V.R.*) P. 17July
Ogier, Lionel Leverett (*R.A.F.V.R.*) P. 17July
O'Kelly, Joseph Henry William (*R.A.F.V.R.*) P. 17July
Phipps, Harold George Henry (*R.A.F.V.R.*) P. 17July

Administrative and Special Duties Branch

(FOR ADMINISTRATIVE DUTIES)

Pilot Officers—*contd.*

1940

Richardson, John Athol (*R.A.F.V.R.*) P. 17July
Simond, Eric Charles (*R.A.F.V.R.*) P. 17July
Turnbull, Frank (*R.A.F.V.R.*) P. 17July
Ure, Thomas (*R.A.F.V.R.*) P. 17July
Wilson, Thomas Henry (*R.A.F.V.R.*) P. 17July
Roebuck, Clement (*R.A.F.V.R.*) P. 17July
Colmer, Ewart (*R.A.F.V.R.*) P. 17July
Loftus Tottenham, Edmund (*R.A.F.V.R.*) P. 17July
Cunynghame, Sir David (*R.A.F.V.R.*) P. 17July
Fraser, Robert Whyte (*R.A.F.V.R.*) P. 17July
Blake, Herbert Edwin (*R.A.F.V.R.*) P. 17July
Sargison, Charles William (*R.A.F.V.R.*) P. 17July
Turnell, Arthur George (*R.A.F.V.R.*) P. 17July
Witham, William James (*R.A.F.V.R.*) P. 17July
Gardner, Charles Eric (*R.A.F.V.R.*) P. 17July
McCubbin, John Sinclair (*R.A.F.V.R.*) P. 17July
Rolf, Victor Ernest (*R.A.F.V.R.*) P. 17July
Engledue, Ralph Sandwith (*R.A.F.V.R.*) P. 17July
Bayley, John James (*R.A.F.V.R.*) P. 17July
Gilroy, Richard (*R.A.F.V.R.*) P. 17July
Cant, Arthur William, *D.C.M.* (*R.A.F.V.R.*) P. 18July
Cooper-Reade, John Bacon (*R.A.F.V.R.*) P. 18July
Higgett, Albert William (*R.A.F.V.R.*) P. 18July
Muscat, Charles Albert *M.C.* (*R.A.F.V.R.*) P. 18July
Sibley, Harold William (*R.A.F.V.R.*) P. 18July
Smith, Lionel Hedley (*R.A.F.V.R.*) P. 18July

1940

Sturgis, Gerald Clare (*R.A.F.V.R.*) P. 18July
Wilkinson, Charles William (*R.A.F.V.R.*) P. 18July
Woodhouse, Reginald (*R.A.F.V.R.*) P. 18July
Baker, George Stapleton (*R.A.F.V.R.*) P. 18July
Bishop, Alfred Oscar (*R.A.F.V.R.*) P. 18July
Rons, Richard Leonard William (*R.A.F.V.R.*) P. 18July
Adams, Herbert Robert James (*R.A.F.V.R.*) P. 18July
Stewart, Malcolm Gilbert Watson, *D.F.C.* (*R.A.F.V.R.*) P. 18July
Truscott, Dudley Kenneth Trevor (*R.A.F.V.R.*) P. 18July
Sansom, Alexander Emmanuel (*R.A.F.V.R.*) P. 18July
Parsons, Laurence (*R.A.F.V.R.*) P. 18July
Bray, Norman Napier Evelyn (*R.A.F.V.R.*) P. 18July
Lyng, William (*R.A.F.V.R.*) P. 18July
Browning, William (*R.A.F.V.R.*) P. 18July
Cragg, Norman Colton (*R.A.F.V.R.*) P. 18July
Craig-Adams, Robert Lyon (*R.A.F.V.R.*) P. 18July
Manson, Edward Beresford (*R.A.F.V.R.*) P. 18July
Brown, Harry Percy P. 19July
Barclay, Gordon Cumming (*R.A.F.V.R.*) 19July
Cockayne, Marcus Henry Douglas (*R.A.F.V.R.*) P. 19July
Collison, Harry (*R.A.F.V.R.*) P. 19July
Hollingsworth, Frank William (*R.A.F.V.R.*) P. 19July
Willson, Alfred (*R.A.F.V.R.*) P. 19July
Bennett, Wilfred Harold (*R.A.F.V.R.*) P. 19July
Colegrave, George Robert (*R.A.F.V.R.*) P. 19July

1940

Goddard, Bernard William (*R.A.F.V.R.*) P. 19July
O'Brien, Neville James Somerville (*R.A.F.V.R.*) P. 19July
Clark, Frederick Lawton (*R.A.F.V.R.*) P. 19July
Fountain, Leslie John Whitmore Philip (*R.A.F.V.R.*) P. 19July
Malcolmson, Claude Leon (*R.A.F.V.R.*) P. 19July
Nash, Reginald Walter (*R.A.F.V.R.*) P. 19July
Noel, Maurice Waldegrave (*R.A.F.V.R.*) P. 19July
Phillips, Alan Clifford (*R.A.F.V.R.*) P. 19July
Ross, David Gordon (*R.A.F.V.R.*) P. 19July
Waterall, Ronald Ormande Gordon (*R.A.F.V.R.*) P. 19July
Cannell, Frank Stubbs (*R.A.F.V.R.*) P. 19July
Guye, Denis (*R.A.F.V.R.*) P. 19July
Maclennan, John Carnoch (*R.A.F.V.R.*) P. 19July
Simpson, Horace (*R.A.F.V.R.*) P. 19July
Ratcliffe, Robert Arundel (*R.A.F.V.R.*) P. 19July
Roussel, Marius Raphael Theodore (*R.A.F.V.R.*) P. 19July
Tullis, David Douglas Stiven (*R.A.F.V.R.*) P. 19July
Dewar, Percy Charles Thomas (*R.A.F.V.R.*) P. 19July
Burton, Frederick Charles (*R.A.F.V.R.*) P. 20July
Cull, Bertram Noël (*R.A.F.V.R.*) P. 20July
Eade, Frederick (*R.A.F.V.R.*) P. 20July
Elliott, Edward Thomas (*R.A.F.V.R.*) P. 20July
Levy, Ralph Paul (*R.A.F.V.R.*) P. 20July
Owen, Arthur Llewellyn (*R.A.F.V.R.*) P. 20July
Petley, Leonard Baxter (*R.A.F.V.R.*) P. 20July

Administrative and Special Duties Branch
(FOR ADMINISTRATIVE DUTIES)

Pilot Officers—*contd.*

1940

Tucker, John Cuthbert Middleton (*R.A.F.V.R.*) P. 20July
Devereux, Wilfrid Thorp (*R.A.F.V.R.*) P. 20July
Nalty, Harold Leslie (*R.A.F.V.R.*) P. 20July
Robarts, Charles Stuart Hamilton (*R.A.F.V.R.*) P. 20July
Price Stanley Lewis (*R.A.F.V.R.*) P. 20July
Baldwin, Montagu Chenevix (*R.A.F.V.R.*) P. 20July
Curtis, Harold Thomas (*R.A.F.V.R.*) P. 20July
Kitchin, Finlay Tower (*R.A.F.V.R.*) P. 20July
Molloy, Henry Townsend, *D.S.O.* (*R.A.F.V.R.*) P. 20July
Phillips, Reginald Howard (*R.A.F.V.R.*) P. 21July
Stayner, Arthur Horace Mildmay (*R.A.F.V.R.*) P. 21July
Ashmole, Bernard (*R.A.F.V.R.*) P. 21July
Chaplin, Anthony Freskyn Charles Hamby (*R.A.F.V.R.*) P. 22July
Oades, Sydney Arthur (*R.A.F.V.R.*) P. 22July
Porter, Charles Edward (*R.A.F.V.R.*) P. 22July
Adam, Albert James Robertson (*R.A.F.V.R.*) P. 22July
Ashton, Frederick James (*R.A.F.V.R.*) P. 22July
Brown, Gerald Hale (*R.A.F.V.R.*) P. 22July
Morse, Gerald Frank (*R.A.F.V.R.*) P. 22July
Purdy, James Ringland (*R.A.F.V.R.*) P. 22July
Russell, Joseph ArchibaldMcLennan (*R.A.F.V.R.*) P. 22July
Smith, Basil Aykroyd (*R.A.F.V.R.*) P. 22July
Wells, Andrew Arnett James (*R.A.F.V.R.*) P. 22July
Campbell, Augustine (*R.A.F.V.R.*) P. 22July

1940

Collins, Thomas William (*R.A.F.V.R.*) P. 22July
Gurrey, Percival (*R.A.F.V.R.*) P. 22July
Jennings, Montague Righton Nevill (*R.A.F.V.R.*) P. 22July
Collcutt, Edwyn Oscar (*R.A.F.V.R.*) P. 22July
Harmer, Edward Barry (*R.A.F.V.R.*) P. 22July
Jones, Sydney Billows (*R.A.F.V.R.*) P. 22July
Morrissey, Maurice Desmond (*R.A.F.V.R.*) P. 22July
Nicholls, Ernest Puleston (*R.A.F.V.R.*) P. 22July
Strange, Arthur Percival (*R.A.F.V.R.*) P. 22July
Hands, John Patrick (*R.A.F.V.R.*) P. 22July
Quinlan, Hugh (*R.A.F.V.R.*) P. 22July
Firth, Alfred Philip (*R.A.F.V.R.*) P. 22July
Hands, Paul Telford (*R.A.F.V.R.*) P. 22July
Robertson, Frank Quarrier (*R.A.F.V.R.*) P. 22July
Hollender, Vivian Cecil (*R.A.F.V.R.*) P. 22July
Magner, Thomas (*R.A.F.V.R.*) P. 22July
Cooke, John (*R.A.F.V.R.*) P. 23July
Dixie, Charles Howard (*R.A.F.V.R.*) P. 23July
Melluish, Norman Lovelace (*R.A.F.V.R.*) P. 23July
Fleming, John (*R.A.F.V.R.*) P. 23July
Marlowe, Charles Christopher (*R.A.F.V.R.*) P. 23July
Collier, Horace Egerton (*R.A.F.V.R.*) P. 23July
Luxton, William John (*R.A.F.V.R.*) P. 23July
Russell, Arthur Gerald (*R.A.F.V.R.*) P. 23July
Fyfield, Charles William (*R.A.F.V.R.*) P. 23July

1940

Goar, Gustave Joseph (*R.A.F.V.R.*) P. 23July
Chadwick, William (*R.A.F.V.R.*) P. 23July
Owden, Henry Brinton (*R.A.F.V.R.*) P. 23JJly
Rowan, Vernon Harley (*R.A.F.V.R.*) P. 23July
Hacking, George Park (*R.A.F.V.R.*) P. 23July
Mortimor, Clarence Alfred P. 24July
Chapman, Ralph Richard P. 24July
St. Maur, Frederick Percy (*R.A.F.V.R.*) P. 24July
Baartman, Hendrik Willem Lategan (*R.A.F.V.R.*) P. 24July
Baker, John Watson (*R.A.F.V.R.*) P. 24July
Dunbar, Archibald (*R.A.F.V.R.*) P. 24July
Jackson, Oliver Arthur Gildart (*R.A.F.V.R.*) P. 24July
Patterson, Eric Munn (*R.A.F.V.R.*) P. 24July
Brook, George Stratton (*R.A.F.V.R.*) P. 24July
Holland, Noel James Trevenen (*R.A.F.V.R.*) P. 24July
Liddle, Thomas Umpleby (*R.A.F.V.R.*) P. 24July
Gordon-Davis, Edward (*R.A.F.V.R.*) P. 24July
Howard, Norman Douglas (*R.A.F.V.R.*) P. 24July
Richardson, Douglas Courtenay (*R.A.F.V.R.*) P. 24July
Oxberry, Colin Braithwaite (*R.A.F.V.R.*) P. 24July
Boal, Hugh Haswell Gordon (*R.A.F.V.R.*) P. 24July
Price, Charles (*R.A.F.V.R.*) P. 24July
Zorab, Charles Peter (*R.A.F.V.R.*) P. 24July
Gibson, James Conway Gordon (*R.A.F.V.R.*) P. 24July
Mills, Herbert (*R.A.F.V.R.*) P. 24July
Banks, Charles Edward (*R.A.F.V.R.*) P. 24July

Administrative and Special Duties Branch
(FOR ADMINISTRATIVE DUTIES)

Pilot Officers—*contd.*

1940

Dougan, Ralph Mercer (*R.A.F.V.R.*) P. 24July
Ligertwood, John Horatio (*R.A.F.V.R.*) P. 24July
Clover, Henry Edward (*R.A.F.V.R.*) P. 24July
Kidman, James Edward (*R.A.F.V.R.*) P. 24July
James, Ronald Fred (*R.A.F.V.R.*) P. 24July
Pell, Alfred George P. 25July
Brian, Norman Rhodes P. 25July
Orr, John Sim P. 25July
Clemow, Edward (*R.A.F.V.R.*) P. 25July
Goslett, George Douglas Lloyd (*R.A.F.V.R.*) P. 25July
Partington, Edward Noel (*R.A.F.V.R.*) P. 25July
Went, George Stanley Vere (*R.A.F.V.R.*) P. 25July
Woolfe, Geoffrey Frank (*R.A.F.V.R.*) P. 25July
Blunn, Ashleigh Greville (*R.A.F.V.R.*) P. 25July
Briggs, Charles Arthur (*R.A.F.V.R.*) P. 25July
Fowler, Thornton (*R.A.F.V.R.*) P. 25July
Huntington, Vivian William (*R.A.F.V.R.*) P. 25July
Cruse, Montague Walter (*R.A.F.V.R.*) P. 25July
Chaplin, Herbert Percy (*R.A.F.V.R.*) P. 25July
Brandon, Alfred John (*R.A.F.V.R.*) P. 25July
Donofield, John Hounslow (*R.A.F.V.R.*) P. 25July
Ridgway, George Fideles (*R.A.F.V.R.*) P. 25July
Beaumont, Reginald Sylvester (*R.A.F.V.R.*) P. 25July
Lezard, Selwyn Ernest (*R.A.F.V.R.*) P. 26July

1940

Nelson, *Sir* Frank (*R.A.F.V.R.*) P. 26July
Nunweek, Arthur Desmond (*R.A.F.V.R.*) P. 26July
Phillips, David Harry (*R.A.F.V.R.*) P. 26July
Senneck, Francis Harry (*R.A.F.V.R.*) P. 26July
White, William (*R.A.F.V.R.*) P. 26July
Charles, William Gerald (*R.A.F.V.R.*) P. 26July
Dolby, John (*R.A.F.V.R.*) P. 26July
Duustan Arthur Leslie (*R.A.F.V.R.*) P. 26July
Macrae, Donald Fraser (*R.A.F.V.R.*) P. 26July
Brinkman, Charles (*R.A.F.V.R.*) P. 26July
Slade, Ernest Barker (*R.A.F.V.R.*) P. 26July
Steele, Alfred Ernest Gardiner (*R.A.F.V.R.*) P. 26July
Draper, Robert William (*R.A.F.V.R.*) P. 26July
Brighton, William Harold (*R.A.F.V.R.*) P. 26July
Ashley, Francis Noel, *C.M.G.* (*R.A.F.V.R.*) P. 26July
Waller, Frederick Arnold (*R.A.F.V.R.*) P. 26July
Law, George P. 27July
Davis, David (*R.A.F.V.R.*) P. 27July
Dawson, Ambrose Middleton (*R.A.F.V.R.*) P. 27July
Gailey, Thomas William Hamilton (*R.A.F.V.R.*) P. 27July
Granville Smith Stuart Hayne (*R.A.F.V.R.*) P. 27July
Macartney, Eric Borland (*R.A.F.V.R.*) P. 27July
Carter, Donald George (*R.A.F.V.R.*) P. 27July

1940

Parsons, John (*R.A.F.V.R.*) P. 27July
Paus, Alexander Gemme (*R.A.F.V.R.*) P. 27July
Tabraham, Alan Felton (*R.A.F.V.R.*) P. 27July
Green, Geoffrey Knowles (*R.A.F.V.R.*) P. 28July
Nesbitt, Clarence Willy (*R.A.F.V.R.*) P. 28July
Ratcliffe-Springall, James (*R.A.F.V.R.*) P. 28July
Faithfull, Malcolm Ernest (*R.A.F.V.R.*) P. 29July
Frogbrooke, Richard Cecil P. 29July
Freedman, Samuel Nucll (*R.A.F.V.R.*) P. 29July
Gilmour, Michael Hugh Barrie (*R.A.F.V.R.*) P. 29July
Phillips, Austin (*R.A.F.V.R.*) P. 29July
Schultess - Young, Henry Bradford Ivor (*R.A.F.V.R.*) P. 29July
Kearsey, Alec, *D.S.O., O.B.E.* (*R.A.F.V.R.*) P. 29July
Sarll, Thomas William Henry (*R.A.F.V.R.*) P. 29July
Bush, Frederick Thomas (*R.A.F.V.R.*) P. 29July
Mathias, Richard Hughes (*R.A.F.V.R.*) P. 29July
Thornton, Leslie (*R.A.F.V.R.*) P. 29July
Croysdale, Charles Nelson (*R.A.F.V.R.*) P. 29July
Chart, Harry Rentle (*R.A.F.V.R.*) P. 29July
Collis, John George (*R.A.F.V.R.*) P. 29July
Dowling, Vivian Burdett (*R.A.F.V.R.*) P. 29July
Nichols, Thomas Hugh (*R.A.F.V.R.*) P. 29July
Johns, George Trelawny (*R.A.F.V.R.*) P. 29July

Administrative and Special Duties Branch
(FOR ADMINISTRATIVE DUTIES)

Pilot Officers—*contd.*

1940

Catford, Herbert Kingsley (*R.A.F.V.R.*) P. 29July
Wicks, Harry Frederick (*R.A.F.V.R.*) P. 29July
Truscott, Philip Vincent (*R.A.F.V.R.*) P. 29July
Edwards, Walter Bernard (*R.A.F.V.R.*) P. 30July
Hewetson, Victor De Maunee Christopher (*R.A.F.V.R.*) P. 30July
Male, Charles Alfred (*R.A.F.V.R.*) P. 30July
Tinsley, William Stewart (*R.A.F.V.R.*) P. 30July
Newman, Charles Edgar (*R.A.F.V.R.*) P. 30July
Dalton, Reginald Thomas Alleyne (*R.A.F.V.R.*) P. 30July
Crawshaw, Jack Townsend (*R.A.F.V.R.*) P. 31July
Standing, Geoffrey Hugh Mather (*R.A.F.V.R.*) P. 31July
Walker, Frank (*R.A.F.V.R.*) P. 31July
Searle, Robert Stanley (*R.A.F.V.R.*) P. 31July
Williams, Clifford John P. 1Aug.
Bates, Sidney Henry James (*R.A.F.V.R.*) P. 1Aug.
Bell, Rowland (*R.A.F.V.R.*) P. 1Aug.
Butler, Charles Henry, *D.S.O., D.S.C.* (*R.A.F.V.R.*) P. 1Aug.
Dickinson, Henry Baron Humphrey (*R.A.F.V.R.*) P. 1Aug.
Measor, Charles William (*R.A.F.V.R.*) P. 1Aug.
Nicol, Angus Mac (*R.A.F.V.R.*) P. 1Aug.
Round, Arthur (*R.A.F.V.R.*) P. 1Aug.

1940

Soper, Henry John Thomas (*R.A.F.V.R.*) P. 1Aug.
Swinton, Andrew Laird (*R.A.F.V.R.*) P. 1Aug.
Baxter, Lawrence Thomas (*R.A.F.V.R.*) P. 1Aug.
Cairns, David, *M.B.E.* (*R.A.F.V.R.*) P. 1Aug.
Painter, Sidney Richard (*R.A.F.V.R.*) P. 1Aug.
Rochat, Roy Richard (*R.A.F.V.R.*) P. 1Aug.
Clarke, John Joseph (*R.A.F.V.R.*) P. 1Aug.
Fox, William Frederick (*R.A.F.V.R.*) P. 1Aug.
Slee, Matthew Jordan (*R.A.F.V.R.*) P. 1Aug.
Weil, Bernard (*R.A.F.V.R.*) P. 1Aug.
Whitmore, George Montagu John Llewelyn (*R.A.F.V.R.*) P. 1Aug.
Silley, Frederick Samuel (*R.A.F.V.R.*) P. 1Aug.
Vinall, Stanley (*R.A.F.V.R.*) P. 1Aug.
Hayward, Frederick George, *D.F.M., A.F.M.* (*R.A.F.V.R.*) P. 1Aug.
Woodcock, Walter Frank (*R.A.F.V.R.*) P. 1Aug.
Roberts, John Charles Edgar (*R.A.F.V.R.*) P. 1Aug.
Clarke, Frederick Charles P. 2Aug.
Beecroft, Stanley (*R.A.F.V.R.*) P. 2Aug.
Berry, George Duncan (*R.A.F.V.R.*) P. 2Aug.
Lane, Francis Bernard (*R.A.F.V.R.*) P. 2Aug.
Young, Walter Thomas (*R.A.F.V.R.*) P. 2Aug.
Haseler, Maxwell Ryland (*R.A.F.V.R.*) P. 2Aug.
Revington, George William Vercoe (*R.A.F.V.R.*) P. 2Aug.

1940

Tanner, Francis John Alexander (*R.A.F.V.R.*) P. 2Aug.
Bancroft, Michael William Newton (*R.A.F.V.R.*) P. 2Aug.
Barnes, Frank Alfred (*R.A.F.V.R.*) P. 2Aug.
Cross, Richard Blount (*R.A.F.V.R.*) P. 2Aug.
Davie, James Pilkington (*R.A.F.V.R.*) P. 2Aug.
Dawson, Allan Alexander (*R.A.F.V.R.*) P. 2Aug.
Dawson, Richard Victor (*R.A.F.V.R.*) P. 2Aug.
De Yarburgh-Bateson, *The Hon.* Stephen Nicholas (*R.A.F.V.R.*) P. 2Aug.
Giles, Basil Clifford Norman (*R.A.F.V.R.*) P. 2Aug.
Goddard, Harry Heywood (*R.A.F.V.R.*) P. 2Aug.
Griffiths, David Illtyd Wailes (*R.A.F.V.R.*) P. 2Aug.
Hadwen, Gerald Dorrington (*R.A.F.V.R.*) P. 2Aug.
Hutchings, Grafton Norman (*R.A.F.V.R.*) P. 2Aug.
Partington, Denis Lytton (*R.A.F.V.R.*) P. 2Aug.
Pearmund, Robert Ensa (*R.A.F.V.R.*) P. 2Aug.
Pennink, John Jacob Frank (*R.A.F.V.R.*) P. 2Aug.
Porter - Hargreaves, Henry Hargreaves (*R.A.F.V.R.*) P. 2Aug.
Waddington, Patrick William Simpson (*R.A.F.V.R.*) P. 2Aug.
Welch, Nicholas (*R.A.F.V.R.*) P. 2Aug.
Streater, Jasper Sidney (*R.A.F.V.R.*) P. 2Aug.
Chew, Bertram Lyttleton Victor (*R.A.F.V.R.*) P. 2Aug.
Gould, Herbert Ross (*R.A.F.V.R.*) P. 2Aug.
Milner, Edmund Ralph (*R.A.F.V.R.*) P. 3Aug.

Administrative and Special Duties Branch
(FOR ADMINISTRATIVE DUTIES)

Pilot Officers—*contd.*

1940

Grinnell - Milne, Douglas (*R.A.F.V.R.*) P. 3Aug.
Howes, Robert Norman (*R.A.F.V.R.*) P. 3Aug.
Whyte, William Bolt (*R.A.F.V.R.*) P. 3Aug.
Cooper, Stuart Ranson (*R.A.F.V.R.*) P. 4Aug.
Carrie, Alexander Marshall (*R.A.F.V.R.*) P. 4Aug.
Cripps, Vivian (*R.A.F.V.R.*) P. 4Aug.
Cooper, Alfred George P. 5Aug.
Gillan, Arthur Leonard P. 5Aug.
Willes, John P. 5Aug.
Musselwhite, Eric Sidney P. 5Aug.
Addis, Ambrose James van Someren (*R.A.F.V.R.*) P. 5Aug.
Apted, Herbert Harry (*R.A.F.V.R.*) P. 5Aug.
Bird, Herbert Thomas (*R.A.F.V.R.*) P. 5Aug.
Bond, George Henry (*R.A.F.V.R.*) P. 5Aug.
Ellis, Horace Leonard (*R.A.F.V.R.*) P. 5Aug.
Hoskyns - Abrahall, Andrew John Chandos (*R.A.F.V.R.*) P. 5Aug.
Longley, William Francis (*R.A.F.V.R.*) P. 5Aug.
Roberts, George Harold (*R.A.F.V.R.*) P. 5Aug.
Thirkell, Horace Arthur (*R.A.F.V.R.*) P. 5Aug.
Phillips, William Dunston (*R.A.F.V.R.*) P. 5Aug.
Thomas, Alwyne Bell Wyndham (*R.A.F.V.R.*) P. 5Aug.
Mendelssohn, Ben (*R.A.F.V.R.*) P. 5Aug.
Thom, William (*R.A.F.V.R.*) P. 5Aug.
Beresford - Jones, Richard Duncan (*R.A.F.V.R.*) P. 5Aug.
Hortin, John Arthur Hurlstone (*R.A.F.V.R.*) P. 5Aug.
Bowers, Gordon (*R.A.F.V.R.*) P. 6Aug.

1940

Challis, George Christopher (*R.A.F.V.R.*) P. 6Aug.
Davies, Cyril Edward Palmer (*R.A.F.V.R.*) P. 6Aug.
Dewey, Roy Marshall (*R.A.F.V.R.*) P. 6Aug.
Evans, Charles Leonard *M.C.* (*R.A.F.V.R.*) P. 6Aug.
Greville, Herbert George Edward (*R.A.F.V.R.*) P. 6Aug.
Howard, Charles Kenneth (*R.A.F.V.R.*) P. 6Aug
Hudson, Leonard Basil (*R.A.F.V.R.*) P. 6Aug.
McCulloch, Alfred Garey (*R.A.F.V.R.*) P. 6Aug.
Rhodes, Edward (*R.A.F.V.R.*) P. 6Aug.
Bennett, William Edgar (*R.A.F.V.R.*) P. 6Aug.
Phillips, Bertram Soto (*R.A.F.V.R.*) P. 6Aug.
Phillips, Robert Oliver (*R.A.F.V.R.*) P. 6Aug.
Slagg, John Edward Crichton (*R.A.F.V.R.*) P. 6Aug.
Stainton, John Ross (*R.A.F.V.R.*) P. 6Aug.
Bateman, Albert Victor (*R.A.F.V.R.*) P. 6Aug.
Carrie, Allan Laird (*R.A.F.V.R.*) P. 6Aug.
Payne, Owen Charles (*R.A.F.V.R.*) P. 6Aug.
Duncan, Edward Patrick (*R.A.F.V.R.*) P. 6Aug.
Carr, John Lewis (*R.A.F.V.R.*) P. 6Aug.
Brayne, Reginald William (*R.A.F.V.R.*) P. 7Aug.
Eley, Hamar Joseph (*R.A.F.V.R.*) P. 7Aug.
Maltby, Raymond Allen Lionel (*R.A.F.V.R.*) P. 7Aug.
Oliphant, Trevor (*R.A.F.V.R.*) P. 7Aug.
Reid-Jamieson, Archibald Alan (*R.A.F.V.R.*) P. 7Aug.
Roythorne, Edmund Whiting (*R.A.F.V.R.*) P. 7Aug.
Catchpole, Roger (*R.A.F.V.R.*) P. 7Aug.

1940

Litchfield, Henry Vincent (*R.A.F.V.R.*) P. 7Aug.
Trett, Hugh Edward (*R.A.F.V.R.*) P. 7Aug.
Tomlinson, Michael Arthur (*R.A.F.V.R.*) P. 7Aug.
Owen, John Hubert (*R.A.F.V.R.*) P. 7Aug.
Mason, Ivan Hugh (*R.A.F.V.R.*) P. 7Aug.
Oates, Ernest Norman Read, *M.C.* (*R.A.F.V.R.*) P. 7Aug.
Renwick, Ernest Deuchar (*R.A.F.V.R.*) P. 7Aug.
Deag, Jim Stanley (*R.A.F.V.R.*) P. 8Aug.
Bridgewater, Geoffrey Thornton (*R.A.F.V.R.*) P. 8Aug.
Giles, Arthur James William (*R.A.F.V.R.*) P. 8Aug.
Howden, Bulmer (*R.A.F.V.R.*) P. 8Aug.
Sharp, Ernest Henry (*R.A.F.V.R.*) P. 8Aug.
Watson, Alfred Russell (*R.A.F.V.R.*) P. 8Aug.
Corke, William Stanley (*R.A.F.V.R.*) P. 8Aug.
Kilpatrick, Peter John Walter (*R.A.F.V.R.*) P. 8Aug.
Louden, Thomas Harold (*R.A.F.V.R.*) P. 8Aug.
Lucas, Leslie Keppel (*R.A.F.V.R.*) P. 8Aug.
Peace, Rhys Trevor (*R.A.F.V.R.*) P. 8Aug.
Wanklyn, Eric Nelson (*R.A.F.V.R.*) P. 8Aug.
Bathurst - Brown, Hugh Farr (*R.A.F.V.R.*) P. 8Aug.
Robinson, Harold Nicholas (*R.A.F.V.R.*) P. 8Aug.
Crook, Clement William Henry (*R.A.F.V.R.*) P. 9Aug.
Ede, Kenneth Arthur (*R.A.F.V.R.*) P. 9Aug.
Johnson, Richard Anthony (*R.A.F.V.R.*) P. 9Aug.
Kennedy, Charles Edward (*R.A.F.V.R.*) P. 9Aug.
Shaw, Reginald Marcus (*R.A.F.V.R.*) P. 9Aug.

Administrative and Special Duties Branch

(FOR ADMINISTRATIVE DUTIES)

Pilot Officers—*contd.*

1940

Simmonds, Derwent Gerald (*R.A.F.V.R.*) P. 9Aug.
Anderson, Edward William (*R.A.F.V.R.*) P. 9Aug.
Bain, Kenneth Herbert (*R.A.F.V.R.*) P. 9Aug.
Baker, Walter Teviot (*R.A.F.V.R.*) P. 9Aug.
Bartlett, Edward Vyvyan Brice (*R.A.F.V.R.*) P. 9Aug.
Berry, Alfred William (*R.A.F.V.R.*) P. 9Aug.
Bowie, James McEwen (*R.A.F.V.R.*) P. 9Aug.
Chamberlain, James Russell (*R.A.F.V.R.*) P. 9Aug.
Dobson, Reginald (*R.A.F.V.R.*) P. 9Aug.
Evans, Emlyn Hugh Garner (*R.A.F.V.R.*) P. 9Aug.
Furniss, William Dunn (*R.A.F.V.R.*) P. 9Aug.
Geddes, Alastair Wilshire (*R.A.F.V.R.*) P. 9Aug.
Hill, Stephen Paull Jewill (*R.A.F.V.R.*) P. 9Aug.
Johnson, George Burlingham (*R.A.F.V.R.*) P. 9Aug.
Jones, William Trevor (*R.A.F.V.R.*) P. 9Aug.
Lamping, Frank Sydney (*R.A.F.V.R.*) P. 9Aug.
Miller, Leslie Fred (*R.A.F.V.R.*) P. 9Aug.
Moeran, Edward Warner (*R.A.F.V.R.*) P. 9Aug.
Twist, Derek Norman (*R.A.F.V.R.*) P. 9Aug.
Watson, Charles Reginald (*R.A.F.V.R.*) P. 9Aug.
Whithead, Ernest (*R.A.F.V.R.*) P. 9Aug.
Melluish, Wilfrid Durant (*R.A.F.V.R.*) P. 9Aug.
Hellings, David Frederick (*R.A.F.V.R.*) P. 9Aug.
Orrin, Kenneth Maynard (*R.A.F.V.R.*) P. 9Aug.

1940

Hudspith, Henry Frederick (*R.A.F.V.R.*) P. 9Aug.
Mudie, Reginald James (*R.A.F.V.R.*) P. 9Aug.
Davis, William Frederick (*R.A.F.V.R.*) P. 10Aug.
Pomphrey, William Naismith (*R.A.F.V.R.*) P. 10Aug.
Rushton, John Atherton (*R.A.F.V.R.*) P. 10Aug.
Tansley, William Mark Somerville (*R.A.F.V.R.*) P. 10Aug.
Jackson, Victor Arnold (*R.A.F.V.R.*) P. 10Aug.
Primrose, Colin Patrick, *D.F.C.* (*R.A.F.V.R.*) P. 11Aug.
Braid, Alexander Inglis (*R.A.F.V.R.*) P. 12Aug.
Campbell, Edward Fellowes Archibald, *M.C.* (*R.A.F.V.R.*) P. 12Aug.
Cramp, Cecil Charles St. John (*R.A.F.V.R.*) P. 12Aug.
Leighton, Henry Oscar (*R.A.F.V.R.*) P. 12Aug.
Makins, Arthur Dayer, *D.F.C.* (*R.A.F.V.R.*) P. 12Aug.
Norris, John Leonard (*R.A.F.V.R.*) P. 12Aug.
Orchard, Charles Amyas (*R.A.F.V.R.*) P. 12Aug.
Seymour, Hubert (*R.A.F.V.R.*) P. 12Aug.
Still, Walter Henry (*R.A.F.V.R.*) P. 12Aug.
Dyke, Arthur Pearson (*R.A.F.V.R.*) P. 12Aug.
Allen, Cecil William (*R.A.F.V.R.*) P. 12Aug.
Ansell, Wilfred Clement P. 13Aug.
Hooper, Percy Jack P. 13Aug.
Smedley - Ashton, Edward Michael (*R.A.F.V.R.*) P. 13Aug.
Sweetlove, Ralph Sydney P. 13Aug.
Fletcher, Henry Chadwick Falconer P. 13Aug.
Howe, William Frederick P. 13Aug.
Abbott, Laurence Frederick (*R.A.F.V.R.*) P. 13Aug.

1940

Affleck, James Frederick (*R.A.F.V.R.*) P. 13Aug.
Williams, Mansel (*R.A.F.V.R.*) P. 13Aug.
Lake, Leonard Charles (*R.A.F.V.R.*) P. 13Aug.
Taylor, Godfrey John Cameron (*R.A.F.V.R.*) P. 13Aug.
Williams, Bertram Allen (*R.A.F.V.R.*) P. 13Aug.
Wyllys, Gerard Hugh de Burgh (*R.A.F.V.R.*) P. 13Aug.
Moffatt, Claude Adolphus (*R.A.F.V.R.*) P. 13Aug.
Puxon, Francois Edward Mortimer (*R.A.F.V.R.*) P. 13Aug.
Whiteway-Wilkinson, William John Bickford (*R.A.F.V.R.*) P. 13Aug.
McDonald, Donald Boldock (*R.A.F.V.R.*) P. 13Aug.
Loftus, Ferrars Patrick 14Aug.
Parkinson, Ernest William 14Aug.
Pine-Coffin, Alexander Sebright 14Aug.
Carfrae, Alexander Rae 14Aug.
Gill, William Percival 14Aug.
Matheson, Henry Greville 14Aug.
Hatton, Joseph Albert 14Aug.
Cary, Reginald Charles (*R.A.F.V.R.*) P. 14Aug.
Henn, Cyril Louis (*R.A.F.V.R.*) P. 14Aug.
Scoones, Thomas Colin, *M.C.* (*R.A.F.V.R.*) P. 14Aug.
Searle, Horace John, *M.B.E.* P. 15Aug.
Flatters, Arthur Samuel P. 15Aug.
Hinge, Gerald Cecil (*R.A.F.V.R.*) P. 15Aug.
Elmes, Leonard Spencer (*R.A.F.V.R.*) P. 15Aug.
Fowler, Phillip Maurice (*R.A.F.V.R.*) P. 15Aug.
Page, Robert Murton (*R.A.F.V.R.*) P. 15Aug.
Swift, Ernest James (*R.A.F.V.R.*) P. 15Aug.

Administrative and Special Duties Branch
(FOR ADMINISTRATIVE DUTIES)

Pilot Officers—*contd.*

1940

Abbott, Charles Bertram (*R.A.F.V.R.*) P. 15Aug.
Frampton, Walter Bennett (*R.A.F.V.R.*) P. 15Aug.
Goss, Frank Stanley (*R.A.F.V.R.*) P. 15Aug.
McLauchlan, Charles Peter (*R.A.F.V.R.*) P. 15Aug.
Adcy, Vivian Owen (*R.A.F.V.R.*) P. 15Aug.
Usher Smith, Frederick Hugh (*R.A.F.V.R.*) P. 15Aug.
Pitt, Thomas Alfred (*R.A.F.V.R.*) P. 16Aug.
Morris, Gerald Alan (*R.A.F.V.R.*) P. 16Aug.
Wright, John William (*R.A.F.V.R.*) P. 16Aug.
Herbertson, James Henry (*R.A.F.V.R.*) P. 16Aug.
Higgins, Brian Henry (*R.A.F.V.R.*) P. 16Aug.
Howes, Sidney Charles, *A.F.C.* (*R.A.F.V.R.*) P. 16Aug.
Leigh, Arthur Podens (*R.A.F.V.R.*) P. 16Aug.
Baylis, Dudley Reginald (*R.A.F.V.R.*) P. 16Aug.
Catesby, Dennis Alfred (*R.A.F.V.R.*) P. 16Aug.
Chance, Benjamin Edward (*R.A.F.V.R.*) P. 16Aug.
Elletson, Daniel Hope (*R.A.F.V.R.*) P. 16Aug.
Ellis, Charles Arthur (*R.A.F.V.R.*) P. 16Aug.
Ellis, Frank (*R.A.F.V.R.*) P. 16Aug.
Fawcett, Bryan Hill (*R.A.F.V.R.*) P. 16Aug.
Goulding, *Sir* William Basil, *Bt.* (*R.A.F.V.R.*) P. 16Aug.
Longrigg, John Fallowfield (*R.A.F.V.R.*) P. 16Aug.
Murdoch, Stanley James (*R.A.F.V.R.*) P. 16Aug.
Powell, William Charles (*R.A.F.V.R.*) P. 16Aug.
Powell, John Vincent (*R.A.F.V.R.*) P. 16Aug.

1940

Purbrick, John Stevens (*R.A.F.V.R.*) P. 16Aug.
Seacombe, Edwin Henry Charles (*R.A.F.V.R.*) P. 16Aug.
Skelton, Arthur James Linning (*R.A.F.V.R.*) P. 16Aug.
Tremayne, Robert James (*R.A.F.V.R.*) P. 16Aug.
Turnbull, Kenneth (*R.A.F.V.R.*) P. 16Aug.
Wallace, Joseph William (*R.A.F.V.R.*) P. 16Aug.
Walter, Joseph Cyril (*R.A.F.V.R.*) P. 16Aug.
Whitehead, Albert (*R.A.F.V.R.*) P. 16Aug.
Whittingham, Harold (*R.A.F.V.R.*) P. 16Aug.
Wilders, Frank (*R.A.F.V.R.*) P. 16Aug.
Wolverson, Robert Archibald (*R.A.F.V.R.*) P. 16Aug.
Roe, Harold Dadley (*R.A.F.V.R.*) P. 16Aug.
Truman, Reginald Henry (*R.A.F.V.R.*) P. 16Aug.
Hodge, Stanley William (*R.A.F.V.R.*) P. 16Aug.
Hope, John Charles David (*R.A.F.V.R.*) P. 16Aug.
Cotton, Thomas Henry (*R.A.F.V.R.*) P. 16Aug.
Knight, Reginald John (*R.A.F.V.R.*) P. 16Aug.
Longley, Charles Howard Vaughan (*R.A.F.V.R.*) P. 16Aug.
Harris, Norman Francis (*R.A.F.V.R.*) P. 17Aug.
Mac Williams, Cyril Dennis (*R.A.F.V.R.*) P. 17Aug.
Martin, John Arthur Pethebridge (*R.A.F.V.R.*) P. 17Aug.
Parrott, Douglas Allan (*R.A.F.V.R.*) P. 17Aug.
Paston - Williams, Harold (*R.A.F.V.R.*) P. 17Aug.
Austin, Henry (*R.A.F.V.R.*) P. 17Aug.
Bridge, Alfred James (*R.A.F.V.R.*) P. 17Aug.

1940

Britnell, Albert Varney (*R.A.F.V.R.*) P. 17Aug.
Gammie, John Douglas Lumsden (*R.A.F.V.R.*) P. 17Aug.
Taylor, Clarence (*R.A.F.V.R.*) P. 17Aug.
Vick, James Walter (*R.A.F.V.R.*) P. 17Aug.
Fradd, Frederick Horatio (*R.A.F.V.R.*) P. 17Aug.
Rowe, Harold Norton Passmore (*R.A.F.V.R.*) P. 17Aug.
Willington, Donald Ellis (*R.A.F.V.R.*) P. 17Aug.
Dawkins, Eric Stanley (*R.A.F.V.R.*) P. 18Aug.
Henderson, Roger Arnold (*R.A.F.V.R.*) P. 18Aug.
Arridge, Stewart Earl (*R.A.F.V.R.*) P. 19Aug.
Brown, John Watson (*R.A.F.V.R.*) P. 19Aug.
Coveney, Eric Wilfrid (*R.A.F.V.R.*) P. 19Aug.
Dangerfield, Eric Thomas (*R.A.F.V.R.*) P. 19Aug.
De Bathe, *Sir* Christopher Albert, *Bt.* (*R.A.F.V.R.*) P. 19Aug.
Powell, Owen Geoffrey Langford Pillivante (*R.A.F.V.R.*) P. 19Aug.
Sterndale, Reginald Marcus (*R.A.F.V.R.*) P. 19Aug.
Crossley, Leon (*R.A.F.V.R.*) P. 19Aug.
Ferrers - Nicholson, Eustace Marmion (*R.A.F.V.R.*) P. 19Aug.
Harris, David Walter (*R.A.F.V.R.*) P. 19Aug.
Lowell, George Edward (*R.A.F.V.R.*) P. 19Aug.
Pike, Stephen (*R.A.F.V.R.*) P. 19Aug.
Van der Ben, Reginald Charles, *M.C., D.F.C.* (*R.A.F.V.R.*) P. 19Aug.
Bromfield, John Hall (*R.A.F.V.R.*) P. 19Aug.
Cass, William Blakeley (*R.A.F.V.R.*) P. 19Aug.
Lovell, Frederick Stanford P. 20Aug.
Tann, Francis Herbert P. 20Aug.
Fleet, Charles Stanley (*R.A.F.V.R.*) P. 20Aug.

Administrative and Special Duties Branch
(FOR ADMINISTRATIVE DUTIES)

Pilot Officers—*contd.*

1940

Saxby, Leslie Eric (*R.A.F.V.R.*) P. 20Aug.
Day, Alfred Leslie (*R.A.F.V.R.*) P. 20Aug.
Ness, Thomas (*R.A.F.V.R.*) P. 20Aug.
Carpenter, Frederick Claude John (*R.A.F.V.R.*) P. 20Aug.
Anderson, Guthrie Newcombe (*R.A.F.V.R.*) P. 20Aug.
Windeler, Wilfred Templeman (*R.A.F.V.R.*) P. 20Aug.
Harris, James Johnstone (*R.A.F.V.R.*) P. 20Aug.
Clarke-Edwards, Alexander William (*R.A.F.V.R.*) P. 21Aug.
Clayton, Alfred Hughes (*R.A.F.V.R.*) P. 21Aug.
Cowley, Francis Howard (*R.A.F.V.R.*) P. 21Aug.
Crutchfield, Stanley Edwin (*R.A.F.V.R.*) P. 21Aug.
Dew, Henry Thomas Butler (*R.A.F.V.R.*) P. 21Aug.
Furness, Walter Harold (*R.A.F.V.R.*) P. 21Aug.
Kerr-Cross, Ian Haliburton (*R.A.F.V.R.*) P. 21Aug.
Longley, Harold Henry (*R.A.F.V.R.*) P. 21Aug.
Castle, Arthur Colin (*R.A.F.V.R.*) P. 21Aug.
Bright, John Arthington (*R.A.F.V.R.*) P. 21Aug.
Mynett, Edward William (*R.A.F.V.R.*) P. 21Aug.
Lawrence, Douglas Stevenson (*R.A.F.V.R.*) P. 21Aug.
Cheyne, George Duguid (*R.A.F.V.R.*) P. 21Aug.
Bullock, Geoffrey Francis (*R.A.F.V.R.*) P. 22Aug.
Claye, Hugh (*R.A.F.V.R.*) P. 22Aug.
Garrard, Cecil Lionel James (*R.A.F.V.R.*) P. 22Aug.

1940

Gow, William Jackson (*R.A.F.V.R.*) P. 22Aug.
Hunnam, Robert Donaldson (*R.A.F.V.R.*) P. 22Aug.
Meade, William Charles Abbott (*R.A.F.V.R.*) P. 22Aug.
Smith, Robert Leslie (*R.A.F.V.R.*) P. 22Aug.
Yeoman, Philip (*R.A.F.V.R.*) P. 22Aug.
Woodley, Ross (*R.A.F.V.R.*) P. 22Aug.
Roebuck, Cyril William (*R.A.F.V.R.*) P. 22Aug.
Bateman, Rupert Jackson (*R.A.F.V.R.*) P. 22Aug.
Bouch, George Ernest Potts (*R.A.F.V.R.*) P. 22Aug.
Horsler, Leslie Clifford (*R.A.F.V.R.*) P. 22Aug.
Secter, John Jacob (*R.A.F.V.R.*) P. 22Aug.
Ball, Lionel Plomer (*R.A.F.V.R.*) P. 22Aug.
Lowe, John Thomas (*R.A.F.V.R.*) P. 22Aug.
Weatherall, Stanley Gibbon (*R.A.F.V.R.*) P. 22Aug.
Biddle, Leslie Joseph (*R.A.F.V.R.*) P. 23Aug.
Bisset, John Law (*R.A.F.V.R.*) P. 23Aug.
Dawson, Roger Henry (*R.A.F.V.R.*) P. 23Aug.
Ferrier, Warren Lloyd (*R.A.F.V.R.*) P. 23Aug.
Fox, John Arnold (*R.A.F.V.R.*) P. 23Aug.
Lowe, Edward Gambier Trelawny (*R.A.F.V.R.*) P. 23Aug.
Mathews, Walter Sears (*R.A.F.V.R.*) P. 23Aug.
Wilson, Charles Macbeth (*R.A.F.V.R.*) P. 23Aug.
Wolf, Henry James Godwin (*R.A.F.V.R.*) P. 23Aug.
Segar-Owen, Godfrey Joscelyn Segar (*R.A.F.V.R.*) P. 23Aug.
Belassie, Douglas Wallace Mordaunt (*R.A.F.V.R.*) P. 23Aug.

1940

Catling, Frederick George Charles (*R.A.F.V.R.*) P. 23Aug.
Charlwood, Kenneth Enefer (*R.A.F.V.R.*) P. 23Aug.
Day, Jack Eddy (*R.A.F.V.R.*) P. 23Aug.
Fender, Percy George Herbert (*R.A.F.V.R.*) P. 23Aug.
Glennie, Ian Herbert Campbell (*R.A.F.V.R.*) P. 23Aug.
O'Bryen, Alan Reginald (*R.A.F.V.R.*) P. 23Aug.
Sheppard, Cyril Alfred Frederick (*R.A.F.V.R.*) P. 23Aug.
Bright, John William (*R.A.F.V.R.*) P. 23Aug.
Taylor, Frederick Bryant (*R.A.F.V.R.*) P. 23Aug.
Forster, Leonard Reginald (*R.A.F.V.R.*) P. 23Aug.
Bentley, Harry Geoffrey (*R.A.F.V.R.*) P. 23Aug.
Butler, Patrick Maynard Warren (*R.A.F.V.R.*) P. 24Aug.
Nyren, Reginald William (*R.A.F.V.R.*) P. 24Aug.
Paterson, Robert Fraser Troutbeck (*R.A.F.V.R.*) P. 24Aug.
Chisholm, Douglas Scott (*R.A.F.V.R.*) P. 24Aug.
Aplin, Courtenay Charles d'Auvergne (*R.A.F.V.R.*) P. 24Aug.
Maynard, Adrian Geoffrey Macfie (*R.A.F.V.R.*) P. 24Aug.
Pearce, Alfred Leslie (*R.A.F.V.R.*) P. 25Aug.
Bamborough, Joseph Newbegin P. 26Aug.
Rutherford, John Hunter (*R.A.F.V.R.*) P. 26Aug.
Cornwall, Arthur Wilfred Job (*R.A.F.V.R.*) P. 26Aug.

Administrative and Special Duties Branch
(FOR ADMINISTRATIVE DUTIES)

Pilot Officers—*contd.*

1940

Allport, John Ambrose (*R.A.F.V.R.*) P. 26Aug.
Malkin, Keith Wilcox (*R.A.F.V.R.*) P. 26Aug.
Smith, Cecil Harold (*R.A.F.V.R.*) P. 26Aug.
Smith, Harold Henfrey (*R.A.F.V.R.*) P. 26Aug.
Woods, Norman (*R.A.F.V.R.*) P. 26Aug.
Coombes, James Gordon (*R.A.F.V.R.*) P. 26Aug.
Dunning, Robert William Ferguson (*R.A.F.V.R.*) P. 26Aug.
Fitch, Samuel Herbert (*R.A.F.V.R.*) P. 26Aug.
Hale, Maurice Arthur (*R.A.F.V.R.*) P. 26Aug.
Kilgour, Robert McConnochie (*R.A.F.V.R.*) P. 26Aug.
Spyer, Gerald Douglas (*R.A.F.V.R.*) P. 26Aug.
Stanton, John Wyndham (*R.A.F.V.R.*) P. 26Aug.
Thomas, William (*R.A.F.V.R.*) P. 26Aug.
Porter, Roland (*R.A.F.V.R.*) P. 26Aug.
Samson, Gerald Lewis Gordon (*R.A.F.V.R.*) P. 26Aug.
Lowy, Frank Lionel (*R.A.F.V.R.*) P. 26Aug.
Jordan, George William P. 27Aug.
Hurst, Raymond Wilson P. 27Aug.
Milton, Alfred Richard P. 27Aug.
Arnold, Anthony Thomas P. 27Aug.
Barr, John Gray (*R.A.F.V.R.*) P. 27Aug.
Caunt, Horace Vernon (*R.A.F.V.R.*) P. 27Aug.
Cave, Sidney Henry (*R.A.F.V.R.*) P. 27Aug.
Parker, Gerald Stewart (*R.A.F.V.R.*) P. 27Aug.
Albrecht, Adolf Royston (*R.A.F.V.R.*) P. 27Aug.

1940

Brown, Gerald Whitaker (*R.A.F.V.R.*) P. 27Aug.
Carr, Reginald George (*R.A.F.V.R.*) P. 27Aug.
Butler, Charles P. 28Aug.
Round, Albert P. 28Aug.
Seale, Cedric Stephen St. Brelade (*R.A.F.V.R.*) P. 28Aug.
Rawlinson, John Christopher (*R.A.F.V.R.*) P. 28Aug.
Varley, Eric Ralph (*R.A.F.V.R.*) P. 28Aug.
Goodison, Jack Weatherburn (*R.A.F.V.R.*) P. 28Aug.
Barrett, Arthur Golding (*R.A.F.V.R.*) P. 28Aug.
Marchbank, James Norris (*R.A.F.V.R.*) P. 28Aug.
Murray, John William Ernest (*R.A.F.V.R.*) P. 28Aug.
Archer, Norman Henry (*R.A.F.V.R.*) P. 28Aug.
Rayment, Cyril Lancelot (*R.A.F.V.R.*) P. 29Aug.
Selby, Gerard Lancelot (*R.A.F.V.R.*) P. 29Aug.
Sothers, Edward Dudley (*R.A.F.V.R.*) P. 29Aug.
John, Thomas Alwyn (*R.A.F.V.R.*) P. 29Aug.
V.C. Wallace, Samuel Thomas Dickson (*R.A.F.V.R.*) P. 29Aug.
Cook, Robert Alexander (*R.A.F.V.R.*) P. 29Aug.
Williamson, Arthur Thomas (*R.A.F.V.R.*) P. 29Aug.
Bond, Reginald James (*R.A.F.V.R.*) P. 29Aug.
Adams, Alfred Edward St. John (*R.A.F.V.R.*) P. 29Aug.
Alexander, Edward Stanley P. 30Aug.
Appleby, Stanley Johnson (*R.A.F.V.R.*) P. 30Aug.
Brown, John James (*R.A.F.V.R.*) P. 30Aug.

1940

Compeyron, Paul Andre (*R.A.F.V.R.*) P. 30Aug.
Macfarlane, Douglas Arthur (*R.A.F.V.R.*) P. 30Aug.
Hemiugway, Wallace (*R.A.F.V.R.*) P. 30Aug.
Stevenson, Alexander James (*R.A.F.V.R.*) P. 30Aug.
Abbott, Charles Seatherton (*R.A.F.V.R.*) P. 30Aug.
Crickmay, Colin Rosser (*R.A.F.V.R.*) P. 30Aug.
Elliott, Arthur Charlton (*R.A.F.V.R.*) P. 30Aug.
Evans, William Edis Webster (*R.A.F.V.R.*) P. 30Aug.
Girling, James William (*R.A.F.V.R.*) P. 30Aug.
Mann, Frank Martin (*R.A.F.V.R.*) P. 30Aug.
Sherratt, Thomas Walter (*R.A.F.V.R.*) P. 30Aug.
Stuart, Roy Ronaldson (*R.A.F.V.R.*) P. 30Aug.
Whiteley, Francis David (*R.A.F.V.R.*) P. 30Aug.
Widdows, John Sherard (*R.A.F.V.R.*) P. 30Aug.
Wardle - Donald, Lindsay (*R.A.F.V.R.*) P. 30Aug.
Foster, William (*R.A.F.V.R.*) P. 30Aug.
Whittle, William (*R.A.F.V.R.*) P. 30Aug.
Alder, Sydney (*R.A.F.V.R.*) P. 31Aug.
Humpherson, Leslie Herbert (*R.A.F.V.R.*) P. 31Aug.
Sleigh, Thomas Walker (*R.A.F.V.R.*) P. 31Aug.
Moulsdale, Alan (*R.A.F.V.R.*) P. 31Aug.
Wilkinsou, Gerald Howard (*R.A.F.V.R.*) P. 31Aug.
McErlean, Bertrand Dominic (*R.A.F.V.R.*) P. 31Aug.
Fuller, Stanley Samuel (*R.A.F.V.R.*) P. 1Sept.

Administrative and Special Duties Branch
(FOR ADMINISTRATIVE DUTIES)

Pilot Officers—*contd.*

1940

Holland, John Hayward (*R.A.F.V.R.*) P. 1Sept.
Thompson, Francis Butler (*R.A.F.V.R.*) P. 1Sept.
Knowles, Harry (*R.A.F.V.R.*) P. 1Sept.
Appleby, Dudley Fitz-Mowbray (*R.A.F.V.R.*) P. 2Sept.
Carlisle, Francis William (*R.A.F.V.R.*) P. 2Sept.
Hood, John (*R.A.F.V.R.*) P. 2Sept.
O'Mant, Hedley Percy Angelo (*R.A.F.V.R.*) P. 2Sept.
Smith, Denis Mitchell (*R.A.F.V.R.*) P. 2Sept.
Holden, Alec (*R.A.F.V.R.*) P. 2Sept.
Dean, John Richard (*R.A.F.V.R.*) P. 3Sept.
Fraser, Alexander Hugh (*R.A.F.V.R.*) P. 3Sept.
Panter, George Henry (*R.A.F.V.R.*) P. 3Sept.
Jackson, Harry Lord (*R.A.F.V.R.*) P. 3Sept.
Langton, Charles Albert (*R.A.F.V.R.*) P. 3Sept.
Cattell, Guy Herbert Goodricke (*R.A.F.V.R.*) P. 3Sept.
Culff, Edward Ainsleigh (*R.A.F.V.R.*) P. 3Sept.
Knight, Reginald Roland (*R.A.F.V.R.*) P. 3Sept.
Perry, Samuel Vivian P. 4Sept.
Hordern, Anthony Arthur Shubra (*R.A.F.V.R.*) P. 4Sept.
Nicholas, Ernest Noel (*R.A.F.V.R.*) P. 4Sept.
Swyer, Ronald Munro (*R.A.F.V.R.*) P. 4Sept.
Gascoyne, James Victor, *D.F.C.* (*R.A.F.V.R.*) P. 4Sept.
Collins, Ellis Taylor (*R.A.F.V.R.*) P. 4Sept.
Kirk, John Symons *R.A.F.V.R.*) P. 4Sept.

1940

Roberts, Egerton James Ashurst (*R.A.F.V.R.*) P. 4Sept.
Rodger, Alexander Bankier (*R.A.F.V.R.*) P. 4Sept.
Inkpen, Ernest Robert (*R.A.F.V.R.*) P. 4Sept.
Power, Joseph Alex (*R.A.F.V.R.*) P. 4Sept.
Montgomery, Samuel Delmege Bartholomew (*R.A.F.V.R.*) P. 4Sept.
Lockwood - Wingate, Francis Joseph (*R.A.F.V.R.*) P. 5Sept.
Stabb, William Ewen (*R.A.F.V.R.*) P. 5Sept.
Bentley, William Hubert P. 6Sept.
Coldham, Albert Sydney (*R.A.F.V.R.*) P. 6Sept.
Denny, Jonathan Lionel Percy (*R.A.F.V.R.*) P. 6Sept.
Higgins, Bertram Lionel (*R.A.F.V.R.*) P. 6Sept.
Hill, Norman Herbert Devereux (*R.A.F.V.R.*) P. 6Sept.
Bolton, Robert (*R.A.F.V.R.*) P. 6Sept.
Scott, Howard Gould (*R.A.F.V.R.*) P. 6Sept.
Freeman, Leslie (*R.A.F.V.R.*) P. 6Sept.
Porter, John Frederick Archibald (*R.A.F.V.R.*) P. 6Sept.
Thaw, David Samson (*R.A.F.V.R.*) P. 6Sept.
Sutcliffe, Harold (*R.A.F.V.R.*) P. 6Sept.
Savin, David John (*R.A.F.V.R.*) P. 6Sept.
Dixon, Andrew Nigel (*R.A.F.V.R.*) P. 7Sept.
Bowie, James Duff Gorton (*R.A.F.V.R.*) P. 7Sept.
Brasier, Arthur William (*R.A.F.V.R.*) P. 7Sept.
Graham, Sidney Knowles (*R.A.F.V.R.*) P. 7Sept.
Watts, Arthur Alfred Ronald (*R.A.F.V.R.*) P. 7Sept.

1940

Willis, Henry Lionel (*R.A.F.V.R.*) P. 7Sept.
Jackson, John Thomas Haywood (*R.A.F.V.R.*) P. 7Sept.
Niven, Robert (*R.A.F.V.R.*) P. 7Sept.
Oliphant John Leslie McIntyre (*R.A.F.V.R.*) P. 7Sept.
Brent, Victor (*R.A.F.V.R.*) P. 7Sept.
Stevens, Edward Frederick (*R.A.F.V.R.*) P. 7Sept.
Gilmour-Wood, Cecil John(*R.A.F.V.R.*)P. 8Sept.
McEntee, Prosper (*R.A.F.V.R.*) P. 8Sept.
Davis, Thomas Gill P. 9Sept.
Barlow, Franklin Horrocks (*R.A.F.V.R.*) P. 9Sept.
Donovan, Noël Bartram Sydney, *M.C.* (*R.A.F.V.R.*) P. 9Sept.
Doward, Cecil George (*R.A.F.V.R.*) P. 9Sept.
Roe, Humphrey Verdon (*R.A.F.V.R.*) P. 9Sept.
Williams, James Hamlett (*R.A.F.V.R.*) P. 9Sept.
Davis, Bernard Orlando (*R.A.F.V.R.*) P. 9Sept.
Lomax, Alan, *M.C.* (*R.A.F.V.R.*) P. 9Sept.
De Courcy - Ireland, Lawrence Kilmaine (*R.A.F.V.R.*) P. 10Sept.
Milward, John Harry (*R.A.F.V.R.*) P. 10Sept.
Tuckett, Gordon Gwyn Lennox (*R.A.F.V.R.*) P. 10Sept.
Wilkinson, Vere Geoffrey Blake (*R.A.F.V.R.*) P. 10Sept.
Adam, Leonard Montague (*R.A.F.V.R.*) P. 10Sept.
McMillan, John Charles Herbert (*R.A.F.V.R.*) P. 10Sept
Mills, Geoffrey Klocker (*R.A.F.V.R.*) P. 10Sept.
Bolton, Frederick James (*R.A.F.V.R.*) P. 10Sept.

Administrative and Special Duties Branch

(FOR ADMINISTRATIVE DUTIES)

Pilot Officers—*contd.*

1940

Brewer, Cyril Griffith (*R.A.F.V.R.*) P. 10Sept.
Allen, Roland Frank (*R.A.F.V.R.*) P. 10Sept.
Tytherleigh, Percy John (*R.A.F.V.R.*) P. 10Sept.
Hester, Herbert Harry (*R.A.F.V.R.*) P. 10Sept.
Wood, Sinclair Charles (*R.A.F.V.R.*) P. 10Sept.
Alexandroff, Alexander John (*R.A.F.V.R.*) P. 10Sept.
Clarke, Brian Aylmer (*R.A.F.V.R.*) P. 10Sept.
Carr, Herbert Reginald Culling (*R.A.F.V.R.*) P. 11Sept.
Morris, Louis (*R.A.F.V.R.*) P. 11Sept.
Pickering, Francis Henry Carrington (*R.A.F.V.R.*) P. 11Sept.
Reynolds, Brian Herbert (*R.A.F.V.R.*) P. 11Sept.
Sutherland, John Arthur (*R.A.F.V.R.*) P. 11Sept.
Downes, Eric Mytton (*R.A.F.V.R.*) P. 11Sept.
Huntingdon, John Rowe (*R.A.F.V.R.*) P. 12Sept.
Dickinson, Arthur (*R.A.F.V.R.*) P. 12Sept.
Page, John Douglas (*R.A.F.V.R.*) P. 12Sept.
Stringer, Harry Archibald (*R.A.F.V.R.*) P. 12Sept.
Strother, Ernest Victor Norton (*R.A.F.V.R.*) P. 12Sept.
Findlay, Ian Stuart (*R.A.F.V.R.*) P. 12Sept.
Finn, Anthony (*R.A.F.V.R.*) P. 12Sept.
Seddon, Eric Arthur (*R.A.F.V.R.*) P. 12Sept.
Mais, Roderick Cameron (*R.A.F.V.R.*) P. 12Sept.
Williams, Howard Robert John (*R.A.F.V.R.*) P. 12Sept.
McKenna, George P. 13Sept.
Scott, Arnold Beattie P. 13Sept.

1940

Smith, Ernest Edward P. 13Sept.
Searle, Reginald Walter P. 13Sept.
Sweeney, Robert Vincent (*R.A.F.V.R.*) P. 13Sept.
Badger, Robert (*R.A.F.V.R.*) P. 13Sept.
Allen, Arthur Meredith (*R.A.F.V.R.*) P. 13Sept.
Ashton, Nicholas Charles Ellis (*R.A.F.V.R.*) P. 13Sept
Bell, Lewis Ralph (*R.A.F.V.R.*) P. 13Sept.
Berry, Kenneth Bertram (*R.A.F.V.R.*) P. 13Sept.
Black, John (*R.A.F.V.R.*) P. 13Sept.
Bower, John Dykes (*R.A.F.V.R.*) P. 13Sept.
Brear, Bernard Haigh (*R.A.F.V.R.*) P. 13Sept.
Craven, Cyril (*R.A.F.V.R.*) P. 13Sept.
Fisher, Lindsay Stanley (*R.A.F.V.R.*) P. 13Sept.
Forsyth, Edwin Cavendish (*R.A.F.V.R.*) P. 13Sept.
Highwood, Norman John (*R.A.F.V.R.*) P. 13Sept.
Kennedy, James (*R.A.F.V.R.*) P. 13Sept.
Parks, John Gower (*R.A.F.V.R.*) P. 13Sept.
Shillcock, Robert (*R.A.F.V.R.*) P. 13Sept.
Straker, Malcolm Stanley (*R.A.F.V.R.*) P. 13Sept.
Burfield - Carpenter, Edward James (*R.A.F.V.R.*) P. 13Sept.
Hadow, Ronald Walter, *D.S.O.* (*R.A.F.V.R.*) P. 14Sept.
Hadrill, George Copland Temple (*R.A.F.V.R.*) P. 14Sept.
Barnato, Woolf (*R.A.F.V.R.*) P. 14Sept.
Mitton, John Clegg (*R.A.F.V.R.*) P. 14Sept.
Drew, Oliver (*R.A.F.V.R.*) P. 14Sept.

1940

Dore, Gerald Leo Hancock (*R.A.F.V.R.*) P. 15Sept.
Glenister, Louis Oliver (*R.A.F.V.R.*) P. 15Sept.
Low, James Hubert (*R.A.F.V.R.*) P. 15Sept.
Matthews, Eric Osman Winnall (*R.A.F.V.R.*) P. 15Sept.
Nicoll, James Strachan (*R.A.F.V.R.*) P. 15Sept.
Perkins, Henry Trovell (*R.A.F.V.R.*) P. 15Sept.
Whitfield, Edwin Percy (*R.A.F.V.R.*) P. 15Sept.
Willox, Edward Simon (*R.A.F.V.R.*) P. 15Sept.
Sweeny, Charles (*R.A.F.V.R.*) P. 16Sept.
Alcock, John Hodson (*R.A.F.V.R.*) P. 16Sept.
Knight, Albert Stanley (*R.A.F.V.R.*) P. 16Sept.
Maxwell, Henry Stevens (*R.A.F.V.R.*) P. 16Sept.
Wilkinson, Wilfred Avington Pery (*R.A.F.V.R.*) P. 16Sept.
McAnulty, James Shorrock (*R.A.F.V.R.*) P. 16Sept.
Sharpe, Norman Harold (*R.A.F.V.R.*) P. 16Sept.
Simpson, Allan Hay (*R.A.F.V.R.*) P. 16Sept.
Hill, Roland Thomas (*R.A.F.V.R.*) P. 16Sept.
Richards, Robert William Albert (*R.A.F.V.R.*) P. 16Sept.
Quayle, Irad Stanley (*R.A.F.V.R.*) P. 16Sept.
Carruthers, John Clement (*R.A.F.V.R.*) P. 16Sept.
Thackeray, John (*R.A.F.V.R.*) P. 16Sept.
Nicolson, Francis Irvine (*R.A.F.V.R.*) P. 16Sept.
Cartwright, Louis Richard Conway (*R.A.F.V.R.*) P. 17Sept.
Cater, Ernest Hartley (*R.A.F.V.R.*) P. 17Sept.
Hobbins, Wilfred Alston, *D.S.O.* (*R.A.F.V.R.*) P. 17Sept.
Martin, Laurence Alfred Dunkley (*R.A.F.V.R.*) P. 17Sept.

Administrative and Special Duties Branch

(FOR ADMINISTRATIVE DUTIES)

Pilot Officers—*contd.*

1940

Robbins, John William Thomas (*R.A.F.V.R.*) P. 17Sept.
Anderson, Cyril Alfred (*R.A.F.V.R.*) P. 17Sept.
Du Buisson, William Arthur (*R.A.F.V.R.*) P. 17Sept.
Macpherson, David Couper (*R.A.F.V.R.*) P. 17Sept.
Cayton, John Alwyn (*R.A.F.V.R.*) P. 17Sept.
Cock, Lancelot Kenneth (*R.A.F.V.R.*) P. 18Sept.
Fish, William Henry (*R.A.F.V.R.*) P. 18Sept.
Meeson, Leonard (*R.A.F.V.R.*) P. 18Sept.
Murray, William James Ross (*R.A.F.V.R.*) P. 18Sept.
Park, Edward Bennett (*R.A.F.V.R.*) P. 18Sept.
Thompson, John Richmond (*R.A.F.V.R.*) P. 18Sept.
Watson, Russell Victor (*R.A.F.V.R.*) P. 18Sept.
Mitchell, John McPherson (*R.A.F.V.R.*) P. 18Sept.
Peerless, Gordon Read (*R.A.F.V.R.*) P. 18Sept.
Davis, William Harry (*R.A.F.V.R.*) P. 18Sept.
Rich, Peter Clement Anthony (*R.A.F.V.R.*) P. 18Sept.
Howarth, Hugh Wilfred (*R.A.F.V.R.*) P. 18Sept.
Scorer, Frank Melville (*R.A.F.V.R.*) P. 18Sept.
Dixon, Edward Valentine (*R.A.F.V.R.*) P. 18Sept.
Stevens, Harold Lawrence William (*R.A.F.V.R.*) P. 18Sept
Anderson, Vivian Llewellyn (*R.A.F.V.R.*) P. 18Sept.
Barlow, Christopher Mark (*R.A.F.V.R.*) P. 19Sept.
Collins, Hilary John Hubert (*R.A.F.V.R.*) P. 19Sept.

1940

Prevost, Edward William de Teissier (*R.A.F.V.R.*) P. 19Sept.
Allden, John, *M.C.* (*R.A.F.V.R.*) P. 19Sept.
Brooks, Wilfred Vincent, *M.C.* (*R.A.F.V.R.*) P. 19Sept.
Randall-Stevens, Hugh Clayton (*R.A.F.V.R.*) P. 19Sept.
Loveday, Henry Herbert (*R.A.F.V.R.*) P. 19Sept.
Van Gruisen, Henry (*R.A.F.V.R.*) P. 19Sept.
Dowling, Ernest Edward (*R.A.F.V.R.*) P. 19Sept.
Espie, James George (*R.A.F.V.R.*) P. 20Sept.
Hills, Francis Eric (*R.A.F.V.R.*) P. 20Sept.
Asquith, Edwin John (*R.A.F.V.R.*) P. 20Sept.
Ball, Henry Frederick (*R.A.F.V.R.*) P. 20Sept.
Boulton, *Sir* Harold, *Bt.* (*R.A.F.V.R.*) P. 20Sept.
Carter, William Oscar (*R.A.F.V.R.*) P. 20Sept.
Cobbald, Ernest Barham (*R.A.F.V.R.*) P. 20Sept.
Davies, Norman Bamford Campbell Lloyd (*R.A.F.V.R.*) P. 20Sept.
Fox, *Sir* Gifford Wheaton Grey, *Bt.*, *M.P.* (*R.A.F.V.R.*) P. 20Sept.
Hicks, Percy George (*R.A.F.V.R.*) P. 20Sept.
Hoyle, Arthur Lascelles (*R.A.F.V.R.*) P. 20Sept.
Jolly, Evelyn Hugh Parker (*R.A.F.V.R.*) P. 20Sept.
Jones, Arthur Gwynne (*R.A.F.V.R.*) P. 20Sept.
Robertson, Kenneth William James (*R.A.F.V.R.*) P. 20Sept.
Stevens, Frederick Brewerton (*R.A.F.V.R.*) P. 20Sept.
Willsmer, Henry John (*R.A.F.V.R.*) P. 20Sept.
Bolton, Kenneth James (*R.A.F.V.R.*) P. 20Sept.
Bourne, Edward Pearce (*R.A.F.V.R.*) P. 20Sept.

1940

Evershed, Horace Kingsley (*R.A.F.V.R.*) P. 20Sept.
Florence, Charles Horace Petrie (*R.A.F.V.R.*) P. 20Sept.
Gurdon, John Everard (*R.A.F.V.R.*) P. 20Sept.
Hewitson, James Bernard (*R.A.F.V.R.*) P. 20Sept.
Johnstone, Charles Malcolm (*R.A.F.V.R.*) P. 20Sept.
Kyle, Alexander (*R.A.F.V.R.*) P. 20Sept.
Moore, George Edgar (*R.A.F.V.R.*) P. 20Sept.
O'Bryen, Denis Ernest (*R.A.F.V.R.*) P. 20Sept.
Packham, Harry Alfred (*R.A.F.V.R.*) P. 20Sept.
Thomas, Roger Rees (*R.A.F.V.R.*) P. 20Sept.
West, Lawrence Eyre (*R.A.F.V.R.*) P. 20Sept.
Lloyd, George Mark (*R.A.F.V.R.*) P. 20Sept.
Woodhams, Francis George (*R.A.F.V.R.*) P. 20Sept.
Taylor, Peter Bernard (*R.A.F.V.R.*) P. 20Sept.
Davis, Cecil John Denham (*R.A.F.R.V.*) P. 20Sept.
Quye, Reginald Victor (*R.A.F.V.R.*) P. 20Sept.
Burton, Frederick Webster (*R.A.F.V.R.*) P. 20Sept.
Walker, Clifford Huddart (*R.A.F.V.R.*) P. 20Sept.
Polack, Ronald (*R.A.F.V.R.*) P. 21Sept.
Porter, William James (*R.A.F.V.R.*) P. 21Sept.
Smith, Frederick William (*R.A.F.V.R.*) P. 21Sept.
Gunnis, John Dornan (*R.A.F.V.R.*) P. 21Sept.
Milon, Edmund (*R.A.F.V.R.*) P. 21Sept.
Boughton, Cecil Blockley (*R.A.F.V.R.*) P. 21Sept.
Carstairs, Thomas Donald George (*R.A.F.V.R.*) P. 23Sept.
Hilton, Gordon Charles (*R.A.F.V.R.*) P. 23Sept.

Administrative and Special Duties Branch
(FOR ADMINISTRATIVE DUTIES)

Pilot Officers—*contd.*

1940

Jenkins, Edwards Basil Terence (*R.A.F.V.R.*) P. 23Sept.
Lowe, Robert Oswald (*R.A.F.V.R.*) P. 23Sept.
Webster, Lionel Anderton (*R.A.F.V.R.*) P. 23Sept.
Jones, Keith Francis (*R.A.F.V.R.*) P. 23Sept.
Smith, Hugh Morton (*R.A.F.V.R.*) P. 23Sept.
Carver, Ronald Charles Frederick (*R.A.F.V.R.*) P. 23Sept.
Banton, Edward Arthur (*R.A.F.V.R.*) P. 23Sept.
Annis, George Taunton (*R.A.F.V.R.*) P. 23Sept.
Bell, John Robert (*R.A.F.V.R.*) P. 24Sept.
Blackhurst, James Howarth (*R.A.F.V.R.*) P. 24Sept.
Heywood, Vyvian Rex Lynn, *M.C.* (*R.A.F.V.R.*) P. 24Sept.
Hutton, John (*R.A.F.V.R.*) P. 24Sept.
Kyle, Edward Parr (*R.A.F.V.R.*) P. 24Sept.
Peerless, Percy George (*R.A.F.V.R.*) P. 24Sept.
Pollock, Robert (*R.A.F.V.R.*) P. 24Sept.
Randall, Norman Gregory (*R.A.F.V.R.*) P. 24Sept.
Spurgeon, Ronald William (*R.A.F.V.R.*) P. 24Sept.
Balcon, Phineas Charles (*R.A.F.V.R.*) P. 24Sept.
Ballance - Stewart, Frederick William (*R.A.F.V.R.*) P. 25Sept.
Burt, John Edward (*R.A.F.V.R.*) P. 25Sept.
Dawson, Sydney Thomas (*R.A.F.V.R.*) P. 25Sept.
Waller, Thomas Robson (*R.A.F.V.R.*) P. 25Sept.
Whitworth, Frank (*R.A.F.V.R.*) P. 25Sept.
Williams, Wynn Penrose (*R.A.F.V.R.*) P. 25Sept.

1940

Hughes, Thomas Edward (*R.A.F.V.R.*) P. 25Sept.
Adams, Godfrey (*R.A.F.V.R.*) P. 26Sept.
Barber, Cyril Arthur (*R.A.F.V.R.*) P. 26Sept.
Beausire, Percy James (*R.A.F.V.R.*) P. 26Sept.
Thomas, Sydney Samuel (*R.A.F.V.R.*) P. 26Sept.
Oakley, Frederick George (*R.A.F.V.R.*) P. 26Sept.
Thoms, Nathaniel William Benjamin Butler, *C.B.E., D.S.O., M.C.i.d.c.* (*R.A.F.V.R.*) P. 26Sept.
Williams, William Griffith (*R.A.F.V.R.*) P. 26Sept.
Braunston, Bertie Boswell (*R.A.F.V.R.*) P. 26Sept.
Leech, John Cyril (*R.A.F.V.R.*) P. 26Sept.
Johnston, Leslie Miles (*R.A.F.V.R.*) P. 27Sept.
Barnett, Berthel Gordon (*R.A.F.V.R.*) P. 27Sept.
Goodrich, Harold William (*R.A.F.V.R.*) P. 27Sept.
Pengelly, Charles (*R.A.F.V.R.*) P. 27Sept.
Gamon, John, *D.S.C.* (*R.A.F.V.R.*) P. 27Sept.
Moll, James Walter (*R.A.F.V.R.*) P. 27Sept
Rengert, Edwin James Leonard (*R.A.F.V.R.*) P. 27Sept.
Goodman, Albert Thomas (*R.A.F.V.R.*) P. 28Sept.
May, Edward Herbert (*R.A.F.V.R.*) P. 28Sept.
Smith, Alan Percy (*R.A.F.V.R.*) P. 28Sept.
Shubrook, Charles William Richard (*R.A.F.V.R.*) P. 29Sept.
Shuker, Henry Webb (*R.A.F.V.R.*) P. 29Sept.
Nixon, Sidney (*R.A.F.V.R.*) P. 29Sept.
Strange, Sydney Alfred (*R.A.F.V.R.*) P. 29Sept.

1940

Williams, Gwyn Mathews (*R.A.F.V.R.*) P. 29Sept.
Cambden, James Edgar Charles P. 30Sept.
Atkinson, Francis Lovel (*R.A.F.V.R.*) P. 30Sept.
Bardsley, Eric William Scholfield (*R.A.F.V.R.*) P. 30Sept.
Draper, John Godfrey (*R.A.F.V.R.*) P. 30Sept.
Fournier, Albert Edward (*R.A.F.V.R.*) P. 30Sept.
Scott, Thomas Ian (*R.A.F.V.R.*) P. 30Sept.
Seymour, Arthur Ernest (*R.A.F.V.R.*) P. 30Sept.
Guthrie, David Leslie Robin (*R.A.F.V.R.*) P. 30Sept.
Nielson, Charles Christian Luis (*R.A.F.V.R.*) P. 30Sept.
Paul, Robert James (*R.A.F.V.R.*) P. 30Sept.
Tattersall, Francis Victor (*R.A.F.V.R.*) P. 30Sept.
Wood, Richard Thomas Edmund (*R.A.F.V.R.*) P. 30Sept.
Hardcastle, Ernest (*R.A.F.V.R.*) P. 30Sept.
Roach, William Joseph (*R.A.F.V.R.*) P. 30Sept.
Gleave, Douglas Alan (*R.A.F.V.R.*) P. 30Sept.
Corben, Fred Norman (*R.A.F.V.R.*) P. 30Sept.
Prior, Herman Brooke (*R.A.F.V.R.*) P. 30Sept.
Pope, Kenneth Roberts (*R.A.F.V.R.*) P. 30Sept.
Longmore, Cecil John (*R.A.F.V.R.*) P. 30Sept.
White, Ernest William Hugh (*R.A.F.V.R.*) P. 30Sept.
Hay, John Bruce P. 1Oct.
Ball, Harold Samuel (*R.A.F.V.R.*) P. 1Oct.
Grigson-Page, Lionel Matthew (*R.A.F.V.R.*) P. 1Oct.
Pulling, George Bealey (*R.A.F.V.R.*) P. 1Oct.
Smetham, Howard Hazlehurst (*R.A.F.V.R.*) P. 1Oct.

Administrative and Special Duties Branch

(FOR ADMINISTRATIVE DUTIES)

Pilot Officers—*contd.*

1940

Creswick, Maurice de Jersey (*R.A.F.V.R.*) P. 1Oct.
Clifford, Dudley Hugh (*R.A.F.V.R.*) P. 1Oct.
Wedgwood, Clive (*R.A.F.V.R.*) P. 1Oct.
Eldridge, John Robert (*R.A.F.V.R.*) P. 1Oct.
Child, Sydney Frederick (*R.A.F.V.R.*) P. 1Oct.
Harris, Eric Edward (*R.A.F.V.R.*) P. 1Oct.
Taylor, Charles Bartlett (*R.A.F.V.R.*) P. 1Oct.
Lucas, Carlton George (*R.A.F.V.R.*) P. 1Oct.
Baron, Stanley Clifford (*R.A.F.V.R.*) P. 2Oct.
Goodman, Sidney Lawrence (*R.A.F.V.R.*) P. 2Oct.
Nicholson, Cuthbert Freer (*R.A.F.V.R.*) P. 2Oct.
Welsby, John Humfrey (*R.A.F.V.R.*) P. 2Oct.
Drew, Bernard (*R.A.F.V.R.*) P. 2Oct.
Hatton, Romer (*R.A.F.V.R.*) P. 2Oct.
Graham, George Brandon (*R.A.F.V.R.*) P. 2Oct.
Whitbread, Jack Leonard (*R.A.F.V.R.*) P. 2Oct.
Bentall, Lawrence George (*R.A.F.V.R.*) P. 2Oct.
Sanson, Adam John Walker (*R.A.F.V.R.*) P. 2Oct.
Doig, Edward William (*R.A.F.V.R.*) P. 3Oct.
Hopkins, Francis George (*R.A.F.V.R.*) P. 3Oct.
Lancaster, John Kenneth (*R.A.F.V.R.*) P. 3Oct.
Nowell, John Douglas Stewart (*R.A.F.V.R.*) P. 3Oct.
Rountree, Gilbert Harry (*R.A.F.V.R.*) P. 3Oct.

1940

Upright, Kenneth Richard (*R.A.F.V.R.*) P. 3Oct.
Woodcock, Jeffrey Mason (*R.A.F.V.R.*) P. 3Oct.
Capps, Thomas (*R.A.F.V.R.*) P. 3Oct.
Cherry, Richard George (*R.A.F.V.R.*) P. 3Oct.
Edwards, Harold (*R.A.F.V.R.*) P. 3Oct.
Hudson, Arthur Preston (*R.A.F.V.R.*) P. 3Oct.
Jones, Hugh Price (*R.A.F.V.R.*) P. 3Oct.
Ransom, Percy Stuart (*R.A.F.V.R.*) P. 3Oct.
Allnutt, Arthur John (*R.A.F.V.R.*) P. 3Oct.
Wills, Edward Aldwin (*R.A.F.V.R.*) P. 3Oct.
Baines, John (*R.A.F.V.R.*) P. 3Oct.
Black, Robert Kerr (*R.A.F.V.R.*) P. 3Oct.
Martin, Norman Alfred (*R.A.F.V.R.*) P. 3Oct.
Robinson, Charles Tiptaft (*R.A.F.V.R.*) P. 3Oct.
Morren, John Hay (*R.A.F.V.R.*) P. 3Oct.
Dance, George Edward (*R.A.F.V.R.*) P. 3Oct.
Colquhoun, Jack P. 4Oct
Chapman, Leonard George P. 4Oct.
Knights, George William (*R.A.F.V.R.*) P. 4Oct.
Andrews, Tom (*R.A.F.V.R.*) P. 4Oct.
Arnold, Richard Ernest (*R.A.F.V.R.*) P. 4Oct.
Beacon, Henry Havelock Bateman (*R.A.F.V.R.*) P. 4Oct.
Brown, Cyril Samuel (*R.A.F.V.R.*) P. 4Oct.
Capon, Charles Alexander (*R.A.F.V.R.*) P. 4Oct.
Cash, Alfred Samuel (*R.A.F.V.R.*) P. 4Oct.
Chatterton, Henry Robert (*R.A.F.V.R.*) P. 4Oct.

1940

Considine, Stanley George Ulick (*R.A.F.V.R.*) P. 4Oct.
Drabble, Frank (*R.A.F.V.R.*) P. 4Oct.
Edwards, Morris James (*R.A.F.V.R.*) P. 4Oct.
Fowler, Bernard Walden (*R.A.F.V.R.*) P. 4Oct.
Fowler, Sydney Brocklebank Stratton (*R.A.F.V.R.*) P. 4Oct.
Freear, George Henry Archibald (*R.A.F.V.R.*) P. 4Oct.
Gates, Major Sydney (*R.A.F.V.R.*) P. 4Oct.
Henlé, Nevil Frederick (*R.A.F.V.R.*) P. 4Oct.
Howard, Frank Foster (*R.A.F.V.R.*) P. 4Oct.
Kinnear, Alistair Norman (*R.A.F.V.R.*) P. 4Oct.
Lees, Robert Hugh Evans (*R.A.F.V.R.*) P. 4Oct.
Mainwaring, Robert David (*R.A.F.V.R.*) P. 4Oct.
Marshall, Brian Bertram (*R.A.F.V.R.*) P. 4Oct.
Merckel, Henry Walter (*R.A.F.V.R.*) P. 4Oct.
Natzio, Eustace Athanasius (*R.A.F.V.R.*) P. 4Oct.
Nicholson, James Donald (*R.A.F.V.R.*) P. 4Oct.
Owen, Richard Idris Kerfoot (*R.A.F.V.R.*) P. 4Oct.
Pite, Robert William (*R.A.F.V.R.*) P. 4Oct.
Reeves, Geoffrey George (*R.A.F.V.R.*) P. 4Oct.
Rossiter, Thomas William (*R.A.F.V.R.*) P. 4Oct.
Seath, Robert John Hammond (*R.A.F.V.R.*) P. 4Oct.
Thomson, Alastair Blair Smollett (*R.A.F.V.R.*) P. 4Oct.

Administrative and Special Duties Branch

(FOR ADMINISTRATIVE DUTIES)

Pilot Officers—*contd.*

1940

Thorne, Alan Archibald (*R.A.F.V.R.*) P. 4Oct.
Walkden, Charles Geoffrey (*R.A.F.V.R.*) P. 4Oct.
Walton, Allan Bertram (*R.A.F.V.R.*) P. 4Oct.
Cullen, Leslie Gordon (*R.A.F.V.R.*) P. 4Oct.
Jamieson, Alexander Murray (*R.A.F.V.R.*) P. 4Oct.
Turner, John, *D.F.C.* (*R.A.F.V.R.*) P. 4Oct.
Harrison, Geoffrey Thomas (*R.A.F.V.R.*) P. 4Oct.
Precious, George Geoffrey (*R.A.F.V.R*) P. 4Oct.
Crook, Arthur James (*R.A.F.V.R.*) P. 4Oct.
Jenkins, Thomas (*R.A.F.V.R.*) P. 5Oct.
Mills, Arthur Stewart Hunt (*R.A.F.V.R.*) P. 5Oct.
Swynnerton, Frederick Richard (*R.A.F.V.R.*) P. 5Oct.
Birley, Herbert Lewis (*R.A.F.V.R.*) P. 5Oct.
Coates, Philip Adrian (*R.A.F.V.R.*) P. 5Oct.
Dutton, Gerald (*R.A.F.V.R.*) P. 5Oct.
Hanson, George Douglas (*R.A.F.V.R.*) P. 5Oct.
Holmes, Clement Francis Cozens (*R.A.F.V.R.*) P. 5Oct.
Robinson, Leonard Pritchard (*R.A.F.V.R.*) P. 5Oct.
Hughes, Arthur Lawrence (*R.A.F.V.R.*) P. 5Oct.
Storie, Richard (*R.A.F.V.R.*) P. 5Oct.
Wallace, Ian Dalrymple (*R.A.F.V.R.*) P. 5Oct.
Bland, Harry Windermere (*R.A.F.V.R.*) P. 5Oct.
Graham, Leslie John Patrick (*R.A.F.V.R.*) P. 5Oct.

1940

Bird, Frederick Golding (*R.A.F.V.R.*) P. 5Oct.
Harland, Charles Cecil (*R.A.F.V.R.*) P. 6Oct.
Parry, Leonard (*R.A.F.V.R.*) P. 6Oct.
Windle, Trevor Tate (*R.A.F.V.R.*) P. 6Oct.
Dudley, Frederick Ernest P. 7Oct.
Baxter, George Vernon (*R.A.F.V.R.*) P. 7Oct.
Hall, Lewis Wigham (*R.A.F.V.R.*) P. 7Oct.
La Fontaine, Ronald John (*R.A.F.V.R.*) P. 7Oct.
Mackaness, Herbert John (*R.A.F.V.R.*) P. 7Oct.
Smith, John Hamilton (*R.A.F.V.R.*) P. 7Oct.
Talling, Harold John Douglas (*R.A.F.V.R.*) P. 7Oct.
Gundry, Joseph Charles Fitzherbert (*R.A.F.V.R.*) P. 7Oct.
Thorp, Henry Octavius (*R.A.F.V.R.*) P. 7Oct.
Woods, Alfred Stanley (*R.A.F.V.R.*) P. 7Oct.
Baster, Arthur Robert (*R.A.F.V.R*) P. 7Oct.
Chapman, Henry Charles Alfred (*R.A.F.V.R.*) P. 7Oct.
Davis, William Henry Ratcliff (*R.A.F.V.R.*) P. 7Oct.
Duncombe, Charles Edwin (*R.A.F.V.R.*) P. 7Oct.
France, Reginald Preston (*R.A.F.V.R.*) P. 7Oct.
Gibson, George (*R.A.F.V.R.*) P. 7Oct.
Herd, George Victor (*R.A.F.V.R.*) P. 7Oct.
Howard, Robert Leon (*R.A.F.V.R.*) P. 7Oct.
Kingsley, John Francis Colomb (*R.A.F.V.R.*) P. 7Oct.
Lloyd, Charles Gordon (*R.A.F.V.R.*) P. 7Oct.
Morbey, Cyril Ellis (*R.A.F.V.R.*) P. 7Oct.
Nelson, Willie Kenneth (*R.A.F.V.R.*) P. 7Oct.

1940

Pratt, Frederick Herbert P. 8Oct.
Rowe, Frederick John P. 8Oct.
Buscall, Victor Henley (*R.A.F.V.R.*) P. 8Oct.
Connell, Andrew (*R.A.F.V.R.*) P. 8Oct.
Cross, Walter Frank (*R.A.F.V.R.*) P. 8Oct.
Gent, John Chamberlain (*R.A.F.V.R.*) P. 8Oct.
Handford, Arthur Cottier (*R.A.F.V.R.*) P. 8Oct.
Webber, Frank Clare (*R.A.F.V.R.*) P. 8Oct.
Wilsdon, Henry Leslie (*R.A.F.V.R.*) P. 8Oct.
Cockin, John Bovingdon (*R.A.F.V.R.*) P 8Oct.
Howles, Ernest White (*R.A.F.V.R.*) P. 8Oct.
Jones, Edward Grey (*R.A.F.V.R.*) P. 8Oct.
Holmes, Walter Oseman, *M.C.* (*R.A.F.V.R.*) P. 8Oct.
Coles, Peter Jack (*R.A.F.V.R.*) P. 8Oct.
Lawry, William P. 9Oct.
Day, John Francis Robert (*R.A.F.V.R.*) P. 9Oct.
Hollis, William Pushee Bertram (*R.A.F.V.R.*) P. 9Oct.
Welham, Brian Mansfield (*R.A.F.V.R.*) P. 9Oct.
West, Reginald Edward (*R.A.F.V.R.*) P. 9Oct.
Wright, Hubert (*R.A.F.V.R.*) P. 9Oct.
Evans, Reginald Ewart (*R.A.F.V.R.*) P. 9Oct.
Hobson, Frank (*R.A.F.V.R.*) P. 9Oct.
Owen, David Alexander (*R.A.F.V.R.*) P. 9Oct.
Robinson, Eric Richard (*R.A.F.V.R.*) P. 9Oct.
Thompson, Frederick Harry (*R.A.F.V.R.*) P. 9Oct.
Walls, Edward William (*R.A.F.V.R.*) P. 9Oct.

Administrative and Special Duties Branch
(FOR ADMINISTRATIVE DUTIES)

Pilot Officers—*contd.*

1940

Shackleton, John Gailey (*R.A.F.V.R.*) P. 9Oct.
Shaw, Douglas George (*R.A.F.V.R.*) P. 9Oct.
Burdick, Stanley George (*R.A.F.V.R.*) P. 10Oct.
Fraser, Ronald Norman Ruthven (*R.A.F.V.R.*) P. 10Oct.
Graham, Leslie Norris (*R.A.F.V.R.*) P. 10Oct.
Jones, Charles Frederick (*R.A.F.V.R.*) P. 10Oct.
Cave, Dennis Fenton (*R.A.F.V.R.*) P. 10Oct.
Fisher, Harrold James *M.C.* (*R.A.F.V.R.*) P. 10Oct.
Howard, Arthur John (*R.A.F.V.R.*) P. 10Oct.
Jones, Owen Thomas, *M.C.* (*R.A.F.V.R.*) P. 10Oct.
Peters, Harold Harding (*R.A.F.V.R.*) P. 10Oct.
Rowan, Cecil Thomas (*R.A.F.V.R.*) P. 10Oct.
Snook, John William George (*R.A.F.V.R.*) P. 10Oct.
Butler, Bertram Salisbury (*R.A.F.V.R.*) P. 10Oct.
Exton, Frank Noel (*R.A.F.V.R.*) P. 10Oct.
Metcalfe, Edward Dudley, *M.V.O., M.C.* (*R.A.F.V.R.*) P. 10Oct.
Morris, Geoffrey Cecil (*R.A.F.V.R.*) P. 10Oct.
Payne, James Grahame (*R.A.F.V.R.*) P. 10Oct.
Mumby, Charles Nicholas Alexander Bernard (*R.A.F.V.R.*) P. 10Oct.
Shaw, George (*R.A.F.V.R.*) P. 10Oct.
Spink, Leonard Robert (*R.A.F.V.R.*) P. 10Oct.
Arnott, Frederick (*R.A.F.V.R.*) P. 11Oct.
Cook, David (*R.A.F.V.R.*) P. 11Oct.
Mansell, Dudley Alfred Henderson (*R.A.F.V.R.*) P. 11Oct.

1940

Nicholson, Walter Hills (*R.A.F.V.R.*) P. 11Oct.
Rumfitt, Edward George (*R.A.F.V.R.*) P. 11Oct.
Simpson, Thomas Ivan (*R.A.F.V.R.*) P. 11Oct.
Towsey, Francis John Ambrose (*R.A.F.V.R.*) P. 11Oct.
Wing, Eric Charles Allen (*R.A.F.V.R.*) P 11Oct.
Beveridge, Robert William Arthur Walsh (*R.A.F.V.R.*) P. 11Oct.
Chadwick, Trevor McKenzie (*R.A.F.V.R.*) P. 11Oct.
Chartres, Charles Geoffrey (*R.A.F.V.R.*) P. 11Oct.
Coster, Cecil Wallace (*R.A.F.V.R.*) P. 11Oct.
Darbyshire, Wilfred (*R.A.F.V.R.*) P. 11Oct.
Dodd, Allan Percy (*R.A.F.V.R.*) P. 11Oct.
Elwell, Lionel Stuart (*R.A.F.V.R.*) P. 11Oct.
Glen, William Burns Cowan (*R.A.F.V.R.*) P. 11Oct.
Greenwood, Alan Clifford (*R.A.F.V.R.*) P. 11Oct.
Haarer, Alec Ernest (*R.A.F.V.R.*) P. 11Oct.
Hill, John Aricl Ledger (*R.A.F.V.R.*) P. 11Oct.
Hill, Joseph Garnham (*R.A.F.V.R.*) P. 11Oct.
Jackson, Malcolm Humphrey Henshaw (*R.A.F.V.R.*) P. 11Oct.
Leeming, Henry Brettargh (*R.A.F.V.R.*) P. 11Oct.
Little, Leonard Arthur (*R.A.F.V.R.*) P. 11Oct.
Luckin, Ivan Frank (*R.A.F.V.R.*) P. 11Oct.
Morison, John Douglas (*R.A.F.V.R.*) P. 11Oct.
Reynolds, Herbert Ramsay Playford (*R.A.F.V.R.*) P. 11Oct.
Slater, Arthur Deakin (*R.A.F.V.R.*) P. 11Oct.

1940

Smith, Campbell Sherston (*R.A.F.V.R.*) P. 11Oct.
Tacon, John Richard (*R.A.F.V.R.*) P. 11Oct.
Theobald, Robert Courtenay (*R.A.F.V.R.*) P. 11Oct.
Thomas, Arthur Fisher (*R.A.F.V.R.*) P. 11Oct.
Thomas, Reginald Stanley (*R.A.F.V.R.*) P. 11Oct.
Thompson, Leslie Gladstone (*R.A.F.V.R.*) P. 11Oct.
Tidswell, Ernest Halliday (*R.A.F.V.R.*) P. 11Oct.
Watson, Edward Horace George (*R.A.F.V.R.*) P. 11Oct.
Bull, *Sir* Stephen John, *Bt.* (*R.A.F.V.R.*) P. 11Oct.
Watson, Walter George (*R.A.F.V.R.*) P. 11Oct.
Wood, Mark Edward (*R.A.F.V.R.*) P. 11Oct.
Falconer, John Feltes, *D.S.O., M.C.* (*R.A.F.V.R.*) P. 12Oct.
Tennant, Philip Giles (*R.A.F.V.R.*) P. 12Oct.
Coope, Frederick William (*R.A.F.V.R.*) P. 12Oct.
Dobson, Alan Maxwell (*R.A.F.V.R.*) P. 12Oct.
Jackson, Arthur Ralph (*R.A.F.V.R.*) P. 12Oct.
Pinnock, Frank Frewin (*R.A.F.V.R.*) P. 12Oct.
Ross-Williams, Alfred Dalby, *O.B.E.* (*R.A.F.V.R.* P. 12Oct.
Stevens, Montague (*R.A.F.V.R.*) P. 12Oct.
Wallis, Denys Williger Baxter (*R.A.F.V.R.*) P. 12Oct.
Wilkinson, Reginald (*R.A.F.V.R.*) P. 12Oct.
Wood, George Patrick (*R.A.F.V.R.*) P. 12Oct.
Smith, Wilfred (*R.A.F.V.R.*) P. 12Oct.
Jones, Arthur John James Milling (*R.A.F.V.R.*) P. 12Oct.

Administrative and Special Duties Branch
(FOR ADMINISTRATIVE DUTIES)

Pilot Officers—*contd.*

1940

Robertson, John Bickerton Clyde (*R.A.F.V.R.*) P. 12Oct.
Edwards, Charles Norman (*R.A.F.V.R.*) P. 12Oct.
Harrison, Alec James Le Grew (*R.A.F.V.R.*) P. 13Oct.
Cook, Edward George Sherman (*R.A.F.V.R.*) P. 13Oct.
Dawson, Philip Roger (*R.A.F.V.R.*) P. 13Oct.
Pearson, Thomas P. 14Oct.
Scott, Walter Paul P. 14Oct.
Davey, Robert Charles P. 14Oct.
Hamilton, Christopher Marsh Vaughan P. 14Oct.
Adler, Robert Paul (*R.A.F.V.R.*) P. 14Oct.
Butcher, Clifford Frank (*R.A.F.V.R.*) P. 14Oct.
Coutts, Donald Lucas (*R.A.F.V.R.*) P. 14Oct.
Dalal, Jal (*R.A.F.V.R.*) P. 14Oct.
Ingle, Charles Fiennes (*R.A.F.V.R.*) P. 14Oct.
Michaelson, Dudley Edward (*R.A.F.V.R.*) P. 14Oct.
Murray, James Stanley Webster (*R.A.F.V.R.*) P. 14Oct.
Tempest, Francis Basil (*R.A.F.V.R.*) P. 14Oct.
Wall, Francis Geoffrey (*R.A.F.V.R.*) P. 14Oct.
Waters, Alfred Hayward (*R.A.F.V.R.*) P. 14Oct.
Barker, Dudley Raymond (*R.A.F.V.R.*) P. 14Oct.
Coate, William Oscar (*R.A.F.V.R.*) P. 14Oct.
Gardner, Robert Leslie (*R.A.F.V.R.*) P. 14Oct.
George, George Eric (*R.A.F.V.R.*) P. 14Oct.
Green, Richard Francis Durant (*R.A.F.V.R.*) P. 14Oct.

1940

Jenkins, Arthur James Willmott (*R.A.F.V.R.*) P. 14Oct.
Knight, Cecil Edward (*R.A.F.V.R.*) P. 14Oct.
Mase, Arthur Owen (*R.A.F.V.R.*) P. 14Oct.
Stansfield, Cyril Fallows (*R.A.F.V.R.*) P. 14Oct.
Clutton-Brock, Alan Francis (*R.A.F.V.R.*) P. 14Oct.
Griffits, Henry Povah (*R.A.F.V.R.*) P. 14Oct.
Morgan, Peter Maurice (*R.A.F.V.R.*) P. 14Oct.
Wilson, Michael Cecil Dobree (*R.A.F.V.R.*) P. 14Oct.
Mason, John Metcalfe (*R.A.F.V.R.*) P. 14Oct.
Bodman, Eric Herbert (*R.A.F.V.R.*) P. 14Oct.
Kemsley, Alfred Henry P. 15Oct.
White, Raymond Maurice P. 15Oct.
Forshaw, Hilary Charles (*R.A.F.V.R.*) P. 15Oct.
Guest, Eric Ronald (*R.A.F.V.R.*) P. 15Oct.
Judge, Robert (*R.A.F.V.R.*) P. 15Oct.
Robinson, Donald Stewart (*R.A.F.V.R.*) P. 15Oct.
Williams, Secretan Rhys (*R.A.F.V.R.*) P. 15Oct.
Harvey, Sydney (*R.A.F.V.R.*) P. 15Oct.
Watson, Horace Hayward (*R.A.F.V.R.*) P. 15Oct.
Toubkin, Joseph Arnold (*R.A.F.V.R.*) P. 15Oct.
Tuck, Noel Johnson (*R.A.F.V.R.*) P. 15Oct.
Ogle, Robert (*R.A.F.V.R.*) P. 16Oct.
Purdie, Ian Ronald (*R.A.F.V.R.*) P. 16Oct.
Blackwood, William Manning (*R.A.F.V.R.*) P. 16Oct.
Slocock, Walter Edmund Merrin (*R.A.F.V.R.*) P. 16Oct.

1940

Cadell, Hew Harry Joslen (*R.A.F.V.R.*) P. 17Oct.
Dixon, William (*R.A.F.V.R.*) P. 17Oct.
Elwig, Henry James Cecil (*R.A.F.V.R.*) P. 16Oct.
Healey Frank Gray (*R.A.F.V.R.*) P. 17Oct.
Hutchinson, George (*R.A.F.V.R.*) P. 17Oct.
Sewell, Walter Moore (*R.A.F.V.R.*) P. 17Oct.
Wisker, Walter Dewing (*R.A.F.V.R.*) P. 17Oct.
Barker, Roy Swinburn (*R.A.F.V.R.*) P. 17Oct.
Fawcett, John (*R.A.F.V.R.*) P. 17Oct.
Hardwick, John Raymond (*R.A.F.V.R.*) P. 17Oct.
O'Connor, Anthony Francis (*R.A.F.V.R.*) P. 17Oct.
Clark, Alfred William (*R.A.F.V.R.*) P. 17Oct.
Burness, James Leslie (*R.A.F.V.R.*) P. 17Oct.
Brown, Ernest Charles (*R.A.F.V.R.*) P. 18Oct.
Flynn, Joseph Charles (*R.A.F.V.R.*) P. 18Oct.
Goddard, Harold William (*R.A.F.V.R.*) P. 18Oct.
Proger, Glyndwr Waldron (*R.A.F.V.R.*) P. 18Oct.
Walsham, Alfred (*R.A.F.V.R.*) P. 18Oct.
Anderson, Harold (*R.A.F.V.R.*) P. 18Oct.
Atherton, Harold George (*R.A.F.V.R.*) P. 18Oct.
Bannister, Bernard Henson (*R.A.F.V.R.*) P. 18Oct.
Bell, George Ferguson (*R.A.F.V.R.*) P. 18Oct.
Christie, Harold Alfred Hunter (*R.A.F.V.R.*) P. 18Oct.
Clark, Claude Denis (*R.A.F.V.R.*) P. 18Oct.
Dallison, Kenneth John (*R.A.F.V.R.*) P. 18Oct.

Administrative and Special Duties Branch
(FOR ADMINISTRATIVE DUTIES)

Pilot Officers—*contd.*

1940

Du Santoy, Peter Francis (*R.A.F.V.R.*) P. 18Oct.
Edwards, Hugh Povall (*R.A.F.V.R.*) P. 18Oct.
Elmitt, John George (*R.A.F.V.R.*) P 18Oct.
Fawcett, Wilfred (*R.A.F.V.R.*) P. 18Oct.
Fisher, Frederick Warren (*R.A.F.V.R.*) P. 18Oct.
Gadson, Anthony Ward (*R.A.F.V.R.*) P. 18Oct.
Garthside, Eric (*R.A.F.V.R.*) P. 18Oct.
Gilbert, Vernon Dalziel Riddell Pakenham (*R.A.F.V.R.*) P. 18Oct.
Gillies, Cecil David (*R.A.F.V.R.*) P. 18Oct.
Goodwin, Albert (*R.A.F.V.R.*) P. 18Oct.
Green, Luke Lot (*R.A.F.V.R.*) P. 18Oct.
Hammer, Charles Henry (*R.A.F.V.R.*) P. 18Oct.
Hann, George Frederick (*R.A.F.V.R.*) P. 18Oct.
Hartley-Smith, John (*R.A.F.V.R.*) P. 18Oct.
Johnston, Edmund Neil (*R.A.F.V.R.*) P. 18Oct.
Manger, Guy (*R.A.F.V.R.*) P. 18Oct.
Mills, William Harry (*R.A.F.V.R.*) P. 18Oct.
Payton, Robert Edgar (*R.A.F.V.R.*) P. 18Oct.
Pritchard, Frank Sidney (*R.A.F.V.R.*) P. 18Oct.
Rathbone, Christopher Fairrie (*R.A.F.V.R.*) P. 18Oct.
Reid, Leslie (*R.A.F.V.R.*) P. 18Oct.
Ridgers, William Walter (*R.A.F.V.R.*) P. 18Oct.
Scales, Donald Stanley (*R.A.F.V.R.*) P. 18Oct.

1940

Scoular - Blacklock, James (*R.A.F.V.R.*) P. 18Oct.
Sharples, William Geoffrey (*R.A.F.V.R.*) P. 18Oct.
Sibun, Leslie Charles (*R.A.F.V.R.*) P. 18Oct.
St. George - Taylor, Edward Vos (*R.A.F.V.R.*) P. 18Oct.
Walsh, Leslie (*R.A.F.V.R.*) P. 18Oct.
Whelan, Dermot William (*R.A.F.V.R.*) P. 18Oct.
Williamson, Henry Alexander (*R.A.F.V.R.*) P. 18Oct.
Wilson, Irvine Robert (*R.A.F.V.R.*) P. 18Oct.
Wilmot, George Charles (*R.A.F.V.R.*) P. 18Oct.
Tustin, Arthur (*R.A.F.V.R.*) P. 18Oct.
Windows, Edgar James (*R.A.F.V.R.*) P. 18Oct.
Barratt, Cecil Percy (*R.A.F.V.R.*) P. 18Oct.
Swann, Charles Kirke (*R.A.F.V.R.*) P. 18Oct.
Cromarty - Dickson, Samuel (*R.A.F.V.R.*) P. 18Oct.
Miller, Alan Wingate (*R.A.F.V.R.*) P. 18Oct.
Teasdale, George Thackwry (*R.A.F.V.R.*) P. 19Oct.
Carr, Walter Copley (*R.A.F.V.R.*) P. 19Oct.
Cledwyn, Alan Devonald (*R.A.F.V.R.*) P. 19Oct.
Fison, Rupert Ambrose Percy (*R.A.F.V.R.*) P. 19Oct.
Stone, John (*R.A.F.V.R.*) P. 19Oct.
Colvill, Robert McKellar (*R.A.F.V.R.*) P. 19Oct.
Hathorn, George (*R.A.F.V.R.*) P. 19Oct.
Dixey, Harold Giles (*R.A.F.V.R.*) P. 19Oct.
Bragg, William Hall (*R.A.F.V.R.*) P. 20Oct.
Pemberton, Alfred Loines (*R.A.F.V.R.*) P. 20Oct.

1940

Bartlett, Hubert Walter (*R.A.F.V.R.*) P. 20Oct.
Heywood-Jones, William Seville (*R.A.F.V.R.*) P. 20Oct.
Jensen, Charles Lionel Ratcliffe (*R.A.F.V.R.*) P. 20Oct.
Wright, Lawrence (*R.A.F.V.R.*) P. 20Oct.
Turner, Frederick Stephen P. 21Oct.
Martin, Cecil William P. 21Oct.
Cooil, Denis (*R.A.F.V.R.*) P. 21Oct.
Palmer, George Wilfred (*R.A.F.V.R.*) P. 21Oct.
Seeley, Walter Richard (*R.A.F.V.R.*) P. 21Oct.
Wilkinson, Robert Cecil (*R.A.F.V.R.*) P. 21Oct.
Wiltshaw, Frederick Cuthbert (*R.A.F.V.R.*) P 21Oct.
Bourne, John Henry (*R.A.F.V.R.*) P. 21Oct.
Brown, Joseph Henry (*R.A.F.V.R.*) P. 21Oct.
Evans, John Hughes (*R.A.F.V.R.*) P. 21Oct.
Groom, Arthur Cecil Hayward, *D.F.C.* (*R.A.F.V.R.*) P. 21Oct.
Jones, Recs Stanley (*R.A.F.V.R.*) P. 21Oct.
Lund Yates, Eric (*R.A.F.V.R.*) P. 21Oct.
Coombes, Fred Victor (*R.A.F.V.R.*) P. 21Oct.
Tassell, Bryan (*R.A.F.V.R.*) P. 21Oct.
Cottle, Arthur Roy (*R.A.F.V.R.*) P. 21Oct.
Higson, Peter (*R.A.F.V.R.*) P. 21Oct.
Webb, Bertie (*R.A.F.V.R.*) P. 21Oct.
Mitchell, Percy Frederick (*R.A.F.V.R.*) P. 21Oct.
Eve, Cecil George William (*R.A.F.V.R.*) P. 22Oct.
Tomes, Beresford Charles Tennant (*R.A.F.V.R.*) P. 22Oct.
Whitehead, John Edmond (*R.A.F.V.R.*) P. 22Oct.

Administrative and Special Duties Branch
(FOR ADMINISTRATIVE DUTIES)

Pilot Officers—*contd.*

1940

Stephenson, Cowan Douglas (*R.A.F.V.R.*) P. 22Oct.
McMahon, Daniel Delaney (*R.A.F.V.R.*) P. 22Oct.
Ford, Stanley Joseph William P. 23Oct.
Adshead, Harry Willetts, *M.C.* (*R.A.F.V.R.*) P. 23Oct.
Aldridge, Leslie Harry(*R.A.F.V.R.*) P. 23Oct.
Rounding, Charles Mowbray (*R.A.F.V.R.*) P. 23Oct.
Hadley, Geoffrey Hugh (*R.A.F.V.R.*) P. 23Oct.
Badley, Charles Ellwood (*R.A.F.V.R.*) P. 23Oct.
Stansfield, Charles Edward P. 24Oct.
Spicer, Robert Cuthbert P. 24Oct.
Disney, Henry Anthony Patrick (*R.A.F.V.R.*) P. 24Oct.
Palgrave Brown, Geoffrey (*R.A.F.V.R.*) P. 24Oct.
Tailyour, Bruce Peveril(*R.A.F.V.R.*) P. 24Oct.
North, Thomas Grimsdale (*R.A.F.V.R.*) P. 24Oct.
Bowcock, Philip Thornley (*R.A.F.V.R.*) P. 24Oct.
Jones, Hector Lane (*R.A.F.V.R.*) P. 24Oct.
Martin-Jones, Leslie Martin(*R.A.F.V.R.*) P. 25Oct.
Townsend, Richard (*R.A.F.V.R.*) P. 25Oct.
Arnholz, Hugh Edward (*R.A.F.V.R.*) P. 25Oct.
Arnold, Frederick William (*R.A.F.V.R.* P. 25Oct.
Boland, Bredan John (*R.A.F.V.R.*) P. 25Oct.
Bontoft, William Harrison (*R.A.F.V.R.*) P. 25Oct.

1940

Bowles, Frederick (*R.A.F.V.R.*) P. 25Oct.
Chalk, Rodney Crompton (*R.A.F.V.R.*) P. 25Oct.
Collinson, Geoffrey (*R.A.F.V.R.*) P. 25Oct.
Cooper, Arthur Henry Lucas (*R.A.F.V.R.*) P. 25Oct.
Franks, Arthur Leonard (*R.A.F.V.R.*) P. 25Oct.
Garden, Alexander (*R.A.F.V.R.*) P. 25Oct.
Grieve, Gordon Pennington (*R.A.F.V.R.*) P. 25Oct.
Hammond, Percival Talbot (*R.A.F.V.R.*) 25Oct.
Hardman, Herbert Archibald (*R.A.F.V.R.*) P. 25Oct.
Hewitt, Leonard Inder (*R.A.F.V.R.*) P. 25Oct.
Hutchings, Claud Granville (*R.A.F.V.R.*) P. 25Oct.
Kilner, John Cyril Newport (*R.A.F.V.R.*) P. 25Oct.
Lawrence, Harold Charles (*R.A.F.V.R.*) P. 25Oct.
Macdonald, Ronald Hugh Macrae (*R.A.F.V.R.*) P. 25Oct.
Owen, John Norman (*R.A.F.V.R.*) P. 25Oct.
Robertson, Angus Stewart Gordon (*R.A.F.V.R.*) P. 25Oct.
Robinson, John Bladon (*R.A.F.V.R.*) P. 25Oct.
Russell, Thomas McDonough Baron (*R.A.F.V.R.*) P. 25Oct.
Scott, Geoffrey Permain (*R.A.F.V.R.*) P. 25Oct.
Scourfield-Evans, Richard (*R.A.F.V.R.*) P. 25Oct.
Seex, John Charles Wilfrid (*R.A.F.V.R.*) P. 25Oct.
Sherbourne, Albert Charles (*R.A.F.V.R.*) P. 25Oct.
Shillinglaw, Jack (*R.A.F.V.R.*) P. 25Oct.

1940

St. John, Eugene (*R.A.F.V.R.*) P. 25Oct.
Truett, Herbert Joseph (*R.A.F.V.R.*) P. 25Oct.
Westlake-Guy, Eric (*R.A.F.V.R.*) P. 25Oct.
White, Patrick Hazen Forbes (*R.A.F.V.R.*) P. 25Oct.
Wilkinson, Geoffrey Hugh (*R.A.F.V.R.*) P. 25Oct.
Young, John Patrick (*R.A.F.V.R.*) P. 25Oct.
Nott, Richard William Kandahar (*R.A.F.V.R.*) P. 25Oct.
Webb, John Willoughby (*R.A.F.V.R.*) P. 25Oct.
Deeney, John Joseph (*R.A.F.V.R.*) P. 26Oct.
Downey, Wilfrid Ray (*R.A.F.V.R.*) P. 26Oct.
Schofield, Cecil Hermann (*R.A.F.V.R.*) P. 26Oct.
Bouchet, Cecil Thomas Tobias Reginald (*R.A.F.V.R.*) P. 26Oct.
Spedding, Fred Burns, *M.C.* (*R.A.F.V.R.*) P. 26Oct.
Lubbock, Maurice Fox Pitt (*R.A.F.V.R.*) P. 26Oct.
Steward, Augustus Sydney(*R.A.F.V.R.*) P. 27Oct.
Maguire, William Russell (*R.A.F.V.R.*) P. 28Oct.
Belgrave, Richard John Dacres (*R.A.F.V.R.*) P. 28Oct.
MacQueen, Donald (*R.A.F.V.R.*) P. 28Oct.
Lush, Ernest Henry (*R.A.F.V.R.*) P. 28Oct.
Greensill, George Edward Augustus (*R.A.F.V.R.*) P. 28Oct.
Elliott, Thomas Henry P. 29Oct.
Morris, Thomas Gwilyn P. 29Oct.
Ratendone, *Viscount* (*R.A.F.V.R.*) P. 29Oct.
Warner, Arthur John Owen (*R.A.F.V.R.*) P. 29Oct.

Administrative and Special Duties Branch

(FOR ADMINISTRATIVE DUTIES)

Pilot Officers—*contd.*

1940

Cooper, Clifford (*R.A.F.V.R.*) P. 29Oct.
Pope, John Murray (*R.A.F.V.R.*) P. 29Oct.
Wilson, Norman P. 30Oct.
Leiper, Isaac Wyper, *D.F.C.*(*R.A.F.V.R.*) P. 30Oct.
Child, William James George Hamilton, *M.C.* (*R.A.F.V.R.*) P. 31Oct.
Lane, Frank Pillans P. 31Oct.
Davey, Frederick James P. 1Nov.
d'Agapeyeff, Alexander (*R.A.F.V.R.*) P. 1Nov.
Bain, George Wilson (*R.A.F.V.R.*) P. 1Nov.
Beeching, Rex (*R.A.F.V.R.*) P. 1Nov.
Bohane, Hubert Alexander (*R.A.F.V.R.*) P. 1Nov.
Bond, Geoffrey Lavington (*R.A.F.V.R.*) P. 1Nov.
Brown, Harry (*R.A.F.V.R.*) P. 1Nov.
Coleman-Smith, Harry (*R.A.F.V.R.*) P. 1Nov.
Cooper, Austin Eric Sisson (*R.A.F.V.R.*) P. 1Nov.
Cox, Leslie (*R.A.F.V.R.*) P. 1Nov.
Cunliffe, Eric Vincent (*R.A.F.V.R.*) P. 1Nov.
Debenham, Horace Corner (*R.A.F.V.R.*) P. 1Nov.
De Fraine, John Turner (*R.A.F.V.R.*) P. 1Nov.
de la Mare, James Roy (*R.A.F.V.R.*) P. 1Nov.
Dobbie, Robert Hunter (*R.A.F.V.R.*) P. 1Nov.
Douner, Gerald Melville (*R.A.F.V.R.*) P. 1Nov.
Duggan, Alan Harris (*R.A.F.V.R.*) P. 1Nov.
Ezekiel, Victor David Oscar (*R.A.F.V.R.*) P. 1Nov.

1940

Fox, Frederick Leslie (*R.A.F.V.R.*) P. 1Nov.
Griffith-Williams, John Herbert (*R.A.F.V.R.*) P. 1Nov.
Gunn, Benjamin Williamson (*R.A.F.V.R.*) P. 1Nov.
Henderson, John Alexander Leslie (*R.A.F.V.R.*) P. 1Nov.
Henry, Alexander (*R.A.F.V.R.*) P. 1Nov.
Hudson, Edward Maybery Fortnum (*R.A.V.F.R.*) P. 1Nov.
Ives, William Leonard (*R.A.F.V.R.*) P. 1Nov.
Kennard, Harold George (*R.A.F.V.R.*) P. 1Nov.
Mallard, Joseph Thomas Leslie (*R.A.F.V.R.*) P. 1Nov.
Mulholland, John Victor (*R.A.F.V.R.*) P. 1Nov.
Sandilands, Thomas (*R.A.F.V.R.*) P. 1Nov.
Scammell, Kenneth Martin (*R.A.F.V.R.*) P. 1Nov.
Shand, George Douglas (*R.A.F.V.R.*) P 1Nov.
Shaw, Charles (*R.A.F.V.R.*) P. 1Nov.
Smith, Bernard Babington (*R.A.F.V.R.*) P. 1Nov.
Voisey-Youldon, William John (*R.A.F.V.R.*) P. 1Nov.
Walker, John Keith Ramsden (*R.A.F.V.R.*) P. 1Nov.
Welfear, Gordon Ambrose (*R.A.F.V.R.*) P. 1Nov.
Whitting, Philip David (*R.A.F.V.R.*) P. 1Nov.
Watts-Jones, Richard (*R.A.F.V.R.*) P. 1Nov.
Robinson, Francis Thomas (*R.A.F.V.R.*) P. 1Nov.
Ross, Hector (*R.A.F.V.R.*) P. 1Nov.

1940

Livingstone, Douglas McNeill (*R.A.F.V.R.*) P. 2Nov.
Pooley, Bertram (*R.A.F.V.R.*) P. 2Nov.
Goater, Eric Frank P. 3Nov.
Scott, Norman P. 3Nov.
Clark, Harold Sydney P. 4Nov.
Barber, Edgar Hartley (*R.A.F.V.R.*) P. 4Nov.
Clark, Ernest Stanley Edward (*R.A.F.V.R.*) P. 4Nov.
Baird, Archibald Gidley (*R.A.F.V.R.*) P. 4Nov.
McGeachy, Edward Alexandra (*R.A.F.V.R.*) P. 4Nov.
Crowhurst, Harold (*R.A.F.V.R.*) P. 5Nov.
Millington, Richard Henry (*R.A.F.V.R.*) P. 5Nov.
O'Grady, John Rhodes (*R.A.F.V.R.*) P. 5Nov.
Filkins, Herbert P. 7Nov.
Bennett, Geoffrey Clarence P. 7Nov.
Ford, Harold (*R.A.F.V.R.*) P. 7Nov.
V.C. Palmer, Frederick Vincent, *M.M.* (*R.A.F.V.R.*) P. 7Nov.
Home-Gall, William Bolingbroke (*R.A.F.V.R.*) P. 7Nov.
MacGill, Arthur Neil, *D.C.M.* (*R.A.F.V.R.*) P. 7Nov.
East, Edward Claydon (*R.A.F.V.R.*) P. 7Nov.
Gibson, Frank Theophilus (*R.A.F.V.R.*) P 7Nov
Anderson, Colin Andrew MacDonald (*R.A.F.V.R.*) P. 7Nov.
Beachcroft, Edward Salmon (*R.A.F.V.R.*) P. 7Nov.
Coleman, Charles Robinson (*R.A.F.V.R.*) P. 7Nov.
Cox, Stanley Royston (*R.A.F.V.R.*) P. 7Nov.
Edgell, Broughton Gordon(*R.A.F.V.R.*) P. 7Nov.

Administrative and Special Duties Branch
(FOR ADMINISTRATIVE DUTIES)

Pilot Officers—*contd.*

1940

Ellem, Clyde William Kay (*R.A.F.V.R.*) P. 7Nov.
Fabian, Alexander James Muir (*R.A.F.V.R.*) P. 7Nov.
Feuner, Richard Ross (*R.A.F.V.R.*) P. 7Nov.
Francis, Francis Cuthbert (*R.A.F.V.R.*) P. 7Nov.
Gaze, Archdall Owen (*R.A.F.V.R.*) P. 7Nov.
Giles, William Stanley Alfred (*R.A.F.V.R.*) P. 7Nov.
Grant, George Anderton (*R.A.F.V.R.*) P. 7Nov.
Hillier, James August (*R.A.F.V.R.*) P. 7Nov.
Jeutsch, Algernon Victor (*R.A.F.V.R.*) P. 7Nov.
Kirk, David Wilson (*R.A.F.V.R.*) P. 7Nov.
Kirkpatrick, Michael Alexander Addison (*R.A.F.V.R.*) P. 7Nov.
Laidlaw, Rolf Haliburton Crossley (*R.A.F.V.R.*) P. 7Nov.
Matthews, Norman Neil (*R.A.F.V.R.*) P. 7Nov.
Nyren, Cecil Vaughan (*R.A.F.V.R.*) P. 7Nov.
Robinson, Leonard Edmund Arthur (*R.A.F.V.R.*) P. 7Nov.
Starr, Thomas Joseph Kevin (*R.A.F.V.R.*) P. 7Nov.
Tonkin, John Henry (*R.A.F.V.R.*) P. 7Nov.
Tyler, Ernest Edward (*R.A.F.V.R.*) P. 7Nov.
Welham, Thomas (*R.A.F.V.R.*) P. 7Nov.
Young, Vivian Hastings (*R.A.F.V.R.*) P. 7Nov.
Agelasto, John Tryphon (*R.A.F.V.R.*) P. 8Nov.
Argenti, Nicholas Andre (*R.A.F.V.R.*) P. 8Nov.
Bannister, Eric Johnston (*R.A.F.V.R.*) P. 8Nov.

1940

Davies, William Brynmor (*R.A.F.V.R.*) P. 8Nov.
Derry, Frank Radley (*R.A.F.V.R.*) P. 8Nov.
Donaldson, Alasdair (*R.A.F.V.R.*) P. 8Nov.
Green, Warner Charles (*R.A.F.V.R.*) P. 8Nov.
Hale, Benjamin (*R.A.F.V.R.*) P. 8Nov.
Hamilton-Smythe, Arthur Francis (*R.A.F.V.R.*) P. 8Nov.
Higgins, Leonard Noel (*R.A.F.V.R.*) P. 8Nov.
Hunt, Kenneth Philip Hibbert (*R.A.F.V.R.*) P. 8Nov.
Lamburn, John Battersby Crompton (*R.A.F.V.R.*) P. 8Nov.
Leslie, James Smith (*R.A.F.V.R.*) P. 8Nov.
McClunan, Harry (*R.A.F.V.R.*) P. 8Nov.
Mills, David Handel (*R.A.F.V.R.*) P. 8Nov.
Moffatt Thomas John (*R.A.F.V.R.*) P. 8Nov.
Offord, Kenneth Arthur Lowis (*R.A.F.V.R.*) P. 8Nov.
Rogers, Philip Morton (*R.A.F.V.R.*) P. 8Nov.
Smith, Norman Stanley (*R.A.F.V.R.*) P. 8Nov.
Swan, Enoch (*R.A.F.V.R.*) P. 8Nov.
Trevenen, John Arnold (*R.A.F.V.R.*) P. 8Nov.
White, Robert Charles (*R.A.F.V.R.*) P. 8Nov.
Wilkinson, Walter (*R.A.F.V.R.*) P. 8Nov.
Willis, Geoffrey Charles (*R.A.F.V.R.*) P. 8Nov.
Woodroffe, Reginald James (*R.A.F.V.R.*) P. 8Nov.
Rolf, Percy Henry (*R.A.F.V.R.*) P. 8Nov.
Birkett, Raymond (*R.A.F.V.R.*) P. 8Nov.
Fletcher, Vernon Dudley (*R.A.F.V.R.*) P. 8Nov.
Bryer-Lloyd, Arthur (*R.A.F.V.R.*) P. 8Nov.

1940

Code-Lewis, Leonard (*R.A.F.V.R.*) P. 8Nov.
Deedes, Percy Gordon (*R.A.F.V.R.*) P. 8Nov.
Foster, Lewis Marshall Gregory (*R.A.F.V.R.*) P. 8Nov.
Henderson, Bertie Leighton (*R.A.F.V.R.*) P. 8Nov.
Moore, Cuthbert James Garner (*R.A.F.V.R.*) P. 8Nov.
Rixou, Bob Meredith (*R.A.F.V.R.*) P. 8Nov.
Tyndale - Biscoe, Ronald McIver (*R.A.F.V.R.*) P. 8Nov.
de Villiers, Paul (*R.A.F.V.R.*) P. 8Nov.
Simmons, Frederick (*R.A.F.V.R.*) P. 9Nov.
Anderton, Charles Thomas (*R.A.F.V.R.*) P. 9Nov.
Bent, Trevor Howard (*R.A.F.V.R.*) P. 9Nov.
Booth, Alfred John (*R.A.F.V.R.*) P. 9Nov.
Brass, Leslie Robert (*R.A.F.V.R.*) P. 9Nov.
Brown, Charles William Arnold (*R.A.F.V.R.*) P. 9Nov.
Christie-Miller, Willoughby Martin (*R.A.F.V.R*) P. 9Nov.
Duncan, Andrew (*R.A.F.V.R.*) P. 9Nov.
Farquhar, James Macrae (*R.A.F.V.R.*) P. 9Nov.
Fleming, William Laughton (*R.A.F.V.R.*) P. 9Nov.
Fraser, Arthur (*R.A.F.V.R.*) P. 9Nov.
Godley, Richard Harry Fetherston (*R.A.F.V.R.*) P. 9Nov.
Greenwood, Frank Edwards (*R.A.F.V.R.*) P. 9Nov.
Hanbury - Bateman, Leslie Martin (*R.A.F.V.R.*) P. 9Nov.
Harley, Alfred Ambling (*R.A.F.V.R.*) P. 9Nov.
Hirsch, Richard Barrow (*R.A.F.V.R.*) P. 9Nov.
Hitchings, Evan William (*R.A.F.V.R.*) P. 9Nov

Administrative and Special Duties Branch
(FOR ADMINISTRATIVE DUTIES)

Pilot Officers—*contd.*

1940

Howe, John Victor Massy (*R.A.F.V.R.*) P. 9Nov.
Jackson, Frank Clifford (*R.A.F.V.R.*) P. 9Nov.
Jones, Arthur Llewellyn (*R.A.F.V.R.*) P. 9Nov.
Leonard, James Charles Beresford-Whyte (*R.A.F.V.R.*) P. 9Nov.
Lewington, John Edwin Laurence (*R.A.F.V.R.*) P. 9Nov.
Lown, Douglas James (*R.A.F.V.R.*) P. 9Nov.
Maddick, Ernest Hastings (*R.A.F.V.R.*) P. 9Nov.
Matthew, Alexander Edward (*R.A.F.V.R.*) P. 9Nov.
Mitchell, William Woodrow (*R.A.F.V.R.*) P. 9Nov.
Morgan, James William (*R.A.F.V.R.*) P. 9Nov.
Murphy, Paul Longhurst (*R.A.F.V.R.*) P. 9Nov.
Noble, Thomas George (*R.A.F.V.R.*) P. 9Nov.
Oliver, Archibald George (*R.A.F.V.R.*) P. 9Nov.
Oliver, Reginald Beverley (*R.A.F.V.R.*) P. 9Nov.
Ostens, Alder Stuart (*R.A.F.V.R.*) P. 9Nov.
Rowlands, Richard Samuel (*R.A.F.V.R.*) P. 9Nov.
Smith, Archibald Frederick Leslie (*R.A.F.V.R.*) P. 9Nov.
Smith, Colin Theodore (*R.A.F.V.R.*) P. 9Nov.
Sutherland, Reginald Francis (*R.A.F.V.R.*) P. 9Nov.
Thomas, William (*R.A.F.V.R.*) P. 9Nov.
Troughton, Jack Walford (*R.A.F.V.R.*) P. 9Nov.

1940

Weir, Norman James Lind (*R.A.F.V.R.*) P. 9Nov.
Wheatley, Edgar Christian (*R.A.F.V.R.*) P. 9Nov.
Wild, Norman (*R.A.F.V.R.*) P. 9Nov.
Wilder, Percival Ernest (*R.A.F.V.R.*) P. 9Nov.
Wilkinson, Arthur Ronald Newman (*R.A.F.V.R.*) P. 9Nov.
Worthington, Eric Leigh (*R.A.F.V.R.*) P. 9Nov.
Jennison, Cyril (*R.A.F.V.R.*) P. 9Nov.
Sanderson, Charles Reginald (*R.A.F.V.R.*) P. 9Nov.
Sibley, Douglas Frederick Winter (*R.A.F.V.R.*) P. 9Nov.
Reid, Andrew Charles (*R.A.F.V.R.*) P. 9Nov.
Gutteridge, Hubert Edwin Dudley (*R.A.F.V.R.*) P. 9Nov
Agate, Albert Charles Edward (*R.A.F.V.R.*) P. 9Nov.
Gregory, Norman (*R.A.F.V.R.*) P. 9Nov.
Gilmartin, Walter Raymond (*R.A.F.V.R.*) P. 11Nov.
Pearce, Wallace George James (*R.A.F.V.R.*) P. 11Nov.
Broad, Daniel (*R.A.F.V.R.*) P. 11Nov.
Kirkpatrick, Thomas Winfrid (*R.A.F.V.R.*) P. 11Nov.
Thomas, David William P. 12Nov.
Emerson, John Harold, *M.M.* (*R.A.F.V.R.*) P. 12Nov.
Spooner, Walter Percy (*R.A.F.V.R.*) P. 12Nov.
King, Lawrence Aubrey (*R.A.F.V.R.*) P. 12Nov.
Jones, Thomas Ballantyne (*R.A.F.V.R.*) P. 13Nov.
Roberts, Cecil Alden (*R.A.F.V.R.*) P. 13Nov.

1940

Porteous, David Guy (*R.A.F.V.R.*) P. 14Nov.
Carlile, John Patrick P. 15Nov.
Cook, Leslie P. 15Nov.
Bruce-Mitford, Alaric Humphry (*R.A.F.V.R.*) P. 15Nov.
Burley, Percival Leslie (*R.A.F.V.R.*) P. 15Nov.
Cattell, William Stuart (*R.A.F.V.R.*) P. 15Nov.
Codrington, Charles Leonard Winterforde (*R.A.F.V.R.*) P. 15Nov.
Garner, Reginald Harry Anderson (*R.A.F.V.R.*) P. 15Nov.
Gilbert, Tristram John (*R.A.F.V.R.*) P. 15Nov.
Hally, David Ivor (*R.A.F.V.R.*) P. 15Nov.
Kelham, Arthur Robert (*R.A.F.V.R.*) P. 15Nov.
Kerr, Ernest Millard (*R.A.F.V.R.*) P. 15Nov.
Login, Cyril Campbell (*R.A.F.V.R.*) P. 15Nov.
Mackay, William Gemmell (*R.A.F.V.R.*) P. 15Nov.
Mills, Harry Smithies (*R.A.F.V.R.*) P. 15Nov.
Muspratt, Oliver (*R.A.F.V.R.*) P. 15Nov.
Rawling, William Barrett (*R.A.F.V.R.*) P. 15Nov.
Slocock, Oliver Charles Ashley (*R.A.F.V.R.*) P. 15Nov.
Twyford, Robert Hamilton (*R.A.F.V.R.*) P. 15Nov.
Wellborne, William (*R.A.F.V.R.*) P. 15Nov.
Wyatt, Algernon Montague (*R.A.F.V.R.*) P. 15Nov.
Dickinson, Page Lawrence (*R.A.F.V.R.*) P. 15Nov.
Wright, Denys Vyvyan (*R.A.F.V.R.*) P. 15Nov.
Syred, Cyrus John (*R.A.F.V.R.*) P. 15Nov.
White, Stanley William (*R.A.F.V.R.*) P. 15Nov.
D'Aeth, John Echlin (*R.A.F.V.R.*) P. 16Nov.

Administrative and Special Duties Branch
(FOR ADMINISTRATIVE DUTIES)

Pilot Officers—*contd.*

1940

Harris, John Gilson (*R.A.F.V.R.*) P. 16Nov.
Beard, Donald Wainwright (*R.A.F.V.R.*) P. 18Nov.
Elliot, Hugh Macadam (*R.A.F.V.R.*) P. 20Nov.
Kirkbride, Clarence Donovan (*R.A.F.V.R.*) P. 20Nov.
Dixon, Gerald (*R.A.F.V.R.*) P. 20Nov.
Blackman, Roy Stanley P. 21Nov.
Poulton, William George (*R.A.F.V.R.*) P. 21Nov.
Clarke, Stanley de Villiers (*R.A.F.V.R.*) P. 21Nov.
Ashley, Frank Leslie (*R.A.F.V.R.*) P. 22Nov.
Atkinson, Joseph Dover, *A.F.C.* (*R.A.F.V.R.*) P. 22Nov.
Bartle, Alfred (*R.A.F.V.R.*) P. 22Nov.
Blinkhorn, Frank Batchelor (*R.A.F.V.R.*) P. 22Nov.
Button, Lawrence Harold (*R.A.F.V.R.*) P. 22Nov.
Clark, William Edward Byworth (*R.A.F.V.R.*) P. 22Nov.
Button, William Edward Byworth (*R.A.F.V.R.*) P. 22Nov.
Deen, Frank Arbon (*R.A.F.V.R.*) P. 22Nov.
Denton David Frank (*R.A.F.V.R.*) P. 22Nov.
Fawcett, Lancelot Douglas (*R.A.F.V.R.*) P. 22Nov.
Fenton, Roy Eric (*R.A.F.V.R.*) P. 22Nov.
Ford, Robert Lascelles (*R.A.F.V.R.*) P. 22Nov.
Fowler, Frederick Russell (*R.A.F.V.R.*) P. 22Nov.
Gardner, Alfred (*R.A.F.V.R.*) P. 22Nov.
Genton, Alfred Thomas (*R.A.F.V.R*) P. 22Nov.

1940

Grounds, Stanley Paterson (*R.A.F.V.R.*) P. 22Nov.
Houghton, Alan Lutman (*R.A.F.V.R.*) P. 22Nov.
Keith, James Leonard (*R.A.F.V.R.*) P. 22Nov.
Kent, John de Rosier (*R.A.F.V.R.*) P. 22Nov.
Kinnard, Dudley Henry O'Hagan (*R.A.F.V.R.*) P. 22Nov.
Law, James Love (*R.A.F.V.R.*) P. 22Nov.
Macartney, William Edward Ewart (*R.A.F.V.R.*) P. 22Nov.
MacDougall, George West (*R.A.F.V.R.*) P. 22Nov.
Marx, Edward John (*R.A.F.V.R.*) P. 22Nov.
Morgan, Robert Clive (*R.A.F.V.R.*) P. 22Nov.
Motion, Alexander William (*R.A.F.V.R.*) P. 22Nov.
Noel-Johnson, Reginald Charles (*R.A.F.V.R.*) P. 22Nov.
Pegg, Frederick Charles (*R.A.F.V.R.*) P. 22Nov.
Pinnock, Percival Henry Carey (*R.A.F.V.R.*) P. 22Nov.
Price, Ernest Arthur (*R.A.F.V.R.*) P. 22Nov.
Rogers, Arthur Charles (*R.A.F.V.R.*) P. 22Nov.
Ruck, Russell (*R.A.F.V.R.*) P. 22Nov.
Tebbitt, Maxwell Clifford (*R.A.F.V.R.*) P. 22Nov.
Turner, Leslie Harold (*R.A.F.V.R.*) P. 22Nov.
Webb, Thomas Boycott Law (*R.A.F.V.R.*) P. 22Nov.
Weston, Philip George (*R.A.F.V.R.*) P. 22Nov.
Youdale, William Hindmoor (*R.A.F.V.R.*) P. 22Nov.
Young, John Kenneth (*R.A.F.V.R.*) P. 22Nov.
Brown, Alfred John *M.C.* (*R.A.F.V.R.*) P. 22Nov.

1940

Courtney, Robert Yardley (*R.A.F.V.R.*) P. 22Nov.
Turner, Dudley Thomas (*R.A.F.V.R.*) P. 22Nov.
Raithby, Charles Benjamin (*R.A.F.V.R.*) P. 22Nov.
Simpson, Douglas Clifford (*R.A.F.V.R.*) P. 22Nov.
Ross, John Mowat (*R.A.F.V.R.*) P. 23Nov.
Marchant, Ernest Arthur (*R.A.F.V.R.*) P. 23Nov.
Campbell William Hastings (*R.A.F.V.R.*) P. 23Nov.
Dillon, Henry (*R.A.F.V.R.*) P. 24Nov.
Payne, Stanley P. 26Nov.
Briscoe, Henry Mervyn (*R.A.F.V.R.*) P. 27Nov.
Aitken, Francis Keith (*R.A.F.V.R.*) P. 29Nov.
Albury, Cyril Lyon (*R.A.F.V.R.*) P. 29Nov.
Anderson, Frederic Charles (*R.A.F.V.R.*) P. 29Nov.
Anderson, John (*R.A.F.V.R.*) P. 29Nov.
Barbour, Stuart Douglas (*R.A.F.V.R.*) P. 29Nov.
Bennett, Percy Cyril (*R.A.F.V.R.*) P. 29Nov.
Benoliel, Samuel Harry (*R.A.F.V.R.*) P. 29Nov.
Booth, James Walker (*R.A.F.V.R.*) P. 29Nov.
Cartwright, James Denis (*R.A.F.V.R.*) P. 29Nov.
Chester, Thomas (*R.A.F.V.R.*) P. 29Nov.
Clarke, Franklin (*R.A.F.V.R.*) P. 29Nov.
Formby, Thomas Haskayne (*R.A.F.V.R.*) P. 29Nov.
Franks, Henry Cecil (*R.A.F.V.R.*) P. 29Nov.
Gibbs, John Clifford (*R.A.F.V.R.*) P. 29Nov.
Hind, Lionel George (*R.A.F.V.R.*) P. 29Nov.
Langlands, George Henry (*R.A.F.V.R.*) P. 29Nov.
Mackay, William Sinclair (*R.A.F.V.R.*) P. 29Nov.

Administrative and Special Duties Branch

(FOR ADMINISTRATIVE DUTIES)

Pilot Officers—*contd.*

1940

McSporran, Malcolm (*R.A.F.V.R.*) P. 29Nov.
Metcalfe, John (*R.A.F.V.R.*) P. 29Nov.
Murphy, Roy Vincent (*R.A.F.V.R.*) P. 29Nov.
Nash, Roy Charles Edward Montague (*R.A.F.V.R.*) P. 29Nov.
O'Brien, David (*R.A.F.V.R.*) P. 29Nov.
Palmer, John Newman (*R.A.F.V.R.*) P. 29Nov.
Palmer, William (*R.A.F.V.R.*) P. 29Nov.
Parkinson, William Henry (*R.A.F.V.R.*) P. 29Nov.
Penley, Charles Fancourt Brandon (*R.A.F.V.R.*) P. 29Nov.
Perks, Walter Herbert (*R.A.F.V.R.*) P. 29Nov.
Prossor, Harold Kemp, *M.C.*)*R.A.F.V.R.*) P. 29Nov.
Riee, Dudley Keith (*R.A.F.V.R.*) P. 29Nov.
Roylanee, James (*R.A.F.V.R.*) P. 29Nov.
Sanders, Colin (*R.A.F.V.R.*) P. 29Nov.
Shaw, Frank (*R.A.F.V.R.*) P 29Nov.
Smith, Frederick Philip (*R.A.F.V.R.*) P. 29Nov.
Somers, Neville Essex Edgeworth de Firmont (*R.A.F.V.R.*) P. 29Nov.
Thompson, Norman Rutland (*R.A.F.V.R.*) P. 29Nov.
Thornton, Vernon John (*R.A.F.V.R.*) P. 29Nov.
Tindall, Derek Papillon Leonard (*R.A.F.V.R.*) P. 29Nov.
Traeey, Guy (*R.A.F.V.R.*) P. 29Nov.
Wilkinson, Harold (*R.A.F.V.R.*) P. 29Nov.
Wilson, Edmund Arthur (*R.A.F.V.R.*) P. 29Nov.
Colyer, Cecil Frederick (*R.A.F.V.R.*) P 29Nov.

1940

Croke, James Charles Halswell Le Blount (*R.A.F.V.R.*) P. 30Nov.
Charlesworth, Philip Albert Victor P. 4Dec.
Betesh, Samuel Ezekiel (*R.A.F.V.R.*) P. 5Dec.
Franklin, Herbert P. 6Dec.
Andreae, Leonard William (*R.A.F.V.R.*) P. 6Dec.
Baird, Edward (*R.A.F.V.R.*) P. 6Dec.
Ballantine, Charles Lloyd (*R.A.F.V.R.*) P. 6Dec.
Bass, Cecil John (*R.A.F.V.R.*) P. 6Dec.
Bennett, Francis Charles (*R.A.F.V.R.*) P. 6Dec.
Berthon, Henri Jacques Maurice (*R.A.F.V.R.*) P. 6Dec.
Brett, Henry Claude. (*R.A.F.V.R.*) P. 6Dec.
Broad, Robert Lionel (*R.A.F.V.R.*) P. 6Dec.
Brown, Owen Richard (*R.A.F.V.R.*) P. 6Dec.
Cane, Bernard (*R.A.F.V.R.*) P. 6Dec.
Charles, Patrick William (*R.A.F.V.R.*) P. 6Dec.
Devine, Edward Allison (*R.A.F.V.R.*) P. 6Dec.
Eberli, Leofric Henry (*R.A.F.V.R.*) P. 6Dec.
Freeth, Harold Cecil (*R.A.F.V.R.*) P. 6Dec.
Griffiths, David Rudolph (*R.A.F.V.R.*) P. 6Dec.
Griggs, William Ernest (*R.A.F.V.R.*) P. 6Dec.
Herrtage, Derry Stanley Ernest (*R.A.F.V.R.*) P. 6Dec.
Honey, Frank, *M.M.* (*R.A.F.V.R.*) P. 6Dec.
Kelland-Espinosa, Edward John (*R.A.F.V.R.*) P. 6Dec.
Kelly, Arthur Sheffield (*R.A.F.V.R.*) P. 6Dec
Luce, Leonard William (*R.A.F.V.R.*) P. 6Dec

1940

Nevitt, Albert (*R.A.F.V.R.*) P. 6Dec.
Noble, Graham Philip (*R.A.F.V.R.*) P. 6Dec.
Page, James Frederick (*R.A.F.V.R.*) P. 6Dec
Rae, Alexander Douglas (*R.A.F.V.R.*) P. 6Dec.
Rawson, Ernest Stanley, *M.C.* (*R.A.F.V.R.*) P. 6Dec.
Rowsell, Harry Stanley (*R.A.F.V.R.*) P. 6Dec
Sherif, Thomas George (*R.A.F.V.R.*) P. 6Dec.
Sparrowe, Bernard Charles (*F.A.R.V.R.*) P. 6Dec.
Stott, Charles Stuart Geaussent (*R.A.F.V.R.*) P. 6Dec.
Sutton, Henry Charles Braham (*R.A.F.V.R.*) P. 6Dec.
Turton, Harry William (*R.A.F.V.R.*) P. 6Dec.
Waddilove, Edward Leycester Vere (*R.A.F.V.R.*) P. 6Dec.
Waddington, Henry Lancelot (*R.A.F.V.R.*) P. 6Dec.
Walton, George (*R.A.F.V.R.*) P. 6Dec.
Wilson, Frederick Clifford (*R.A.F.V.R.*) P. 6Dec.
Sugden, Edward (*R.A.F.V.R.*) P. 6Dec.
Beck, George Ronald Kinloch (*R.A.F.V.R.*) P. 6Dec.
August, Wyvil (*R.A.F.V.R.*) P. 7Dec.
Barton, Dudley Ware Alexander (*K.A.F.V.R.*) P. 7Dec.
Batty, John Shepherd (*R.A.F.V.R.*) P. 7Dec.
Booth, Joseph Trevor (*R.A.F.V.R.*) P. 7Dec.
Botting, Henry Hart (*R.A.F.V.R.*) P. 7Dec.
Bowen, Vivian Alexander Percy (*R.A.F.V.R.*) P. 7Dec.
Caminer, David (*R.A.F.V.R.*) P. 7Dec.

Administrative and Special Duties Branch

(FOR ADMINISTRATIVE DUTIES)

Pilot Officers—*contd.*

1940

Carter, Henry Davies (*R.A.F.V.R.*) P. 7Dec.
Chapman, Claud Sidney James (*R.A.F.V.R.*) P. 7Dec.
Durrant, John (*R.A.F.V.R.*) P. 7Dec.
Dyer, Alfred Leslie (*R.A.F.V.R.*) P. 7Dec.
Ellis, John Frederick (*R.A.F.V.R.*) P. 7Dec.
Farley, George Walter (*R.A.F.V.R.*) P. 7Dec.
Gashion, Arthur Lawrance (*R.A.F.V.R.*) P. 7Dec.
Gibson, Harold Percy (*R.A.F.V.R.*) P. 7Dec.
Hackett, George (*R.A.F.V.R.*) P. 7Dec.
Hall, William George (*R.A.F.V.R.*) P. 7Dec.
Harris, Arthur Roy (*R.A.F.V.R.*) P. 7Dec.
Hatton-Snooker, Arthur Thomas (*R.A.F.V.R.*) P. 7Dec.
Hayward, Herbert Cecil (*R.A.F.V.R.*) P. 7Dec.
Histed, Edward Ernest (*R.A.F.V.R.*) P. 7Dec.
Horsburgh, Gordon Lindsay (*R.A.F.V.R.*) P. 7Dec.
Hutchison, Thomas Henry (*R.A.F.V.R.*) P. 7Dec.
Jackson, Ronald Jessel (*R.A.F.V.R.*) P. 7Dec.
Jarratt, George Francis (*R.A.F.V.R.*) P. 7Dec.
Kerr, Francis Duric (*R.A.F.V.R.*) P. 7Dec.
Knight, Albert Mayne (*R.A.F.V.R.*) P. 7Dec
Knight, Reginald (*R.A.F.V.R.*) P. 7Dec.
Lingford, William (*R.A.F.V.R.*) P. 7Dec.
Livingston, David (*R.A.F.V.R.*) P. 7Dec.
Marrow, Leslie Charles (*R.A.F.V.R.*) P. 7Dec.
Marshall, Clarence Edgar (*R.A.F.V.R.*) P. 7Dec.
McBride, James Patrick (*R.A.F.V.R.*) P. 7Dec.

1940

Metcalf, Edward Claude (*R.A.F.V.R.*) P. 7 Dec.
Palmer, Marshall William (*R.A.F.V.R.*) P. 7Dec.
Ponting, Philip Harcourt (*R.A.F.V.R.* P. 7Dec.
Rogers, Robert David (*R.A.F.V.R.*) P. 7Dec.
Rooke, Alfred Philip (*R.A.F.V.R.*) P. 7Dec.
Ruck, Gordon Alexander Egerton (*R.A.F.V.R.*) P. 7Dec.
Saunderson, Reginald Alexander de Bedick (*R.A.F.V.R.*) P. 7Dec.
Stockton-Smith, Leonard (*R.A.F.V.R.*) P. 7Dec.
Thornber, George (*R.A.F.V.R.*) P. 7Dec.
Waights, Reginald Charles Errington (*R.A.F.V.R.*) P. 7Dec.
Whittaker, John Arthur (*R.A.F.V.R.*) P. 7Dec.
Wilson, Cyril William (*R.A.F.V.R.*) P. 7Dec.
Wilton, Ralph Antrobus (*R.A.F.V.R.*) P. 7Dec.
Wimbury, Charles Bernard (*R.A.F.V.R.*) P. 7Dec.
Wright, Robert Godfrey (*R.A.F.V.R.*) P. 7Dec.
Yeomans, Samuel Walter (*R.A.F.V.R.*) P. 7Dec.
Avery, John Ernest Robert (*R.A.F.V.R.*) P. 9Dec.
Guthrie, Thomas Robertson (*R.A.F.V.R.*) P. 9Dec.
Baldock, Arthur Edward P. 10Dec.
Baker, Arthur Lancelot (*R.A.F.V.R.*) P. 10Dec.
Allcott, Frederick Albert (*R.A.F.V.R.*) P. 11Dec.
Blenkiron, Frederick (*R.A.F.V.R.*) P. 11Dec.
Ware, John William (*R.A.F.V.R.*) P. 11Dec.

1940

Mallam, Christopher Ernest (*R.A.F.V.R.*) P. 11Dec.
Edwards, Cecil Bridgewater (*R.A.F.V.R.*) P. 12Dec.
Myhill, Walter Edward (*R.A.F.V.R.*) P. 13Dec.
Arlbaster, William (*R.A.F.V.R.*) P. 13Dec.
Ashby, Douglas Harvey (*R.A.F.V.R.*) P. 13Dec.
Barnes, Wilfred James (*R.A.F.V.R.*) P. 13Dec.
Beck, D'Arcy Stuart (*R.A.F.V.R.*) P. 13Dec.
Bing, Herbert Victor (*R.A.F.V.R.*) P. 13Dec.
Bowdler, Charles Neville Hunt (*R.A.F.V.R.*) P. 13Dec.
Burditt, Frank Arthur Chalmers, *M.C.* (*R.A.F.V.R.*) P. 13Dec.
Caswell, William Charles (*R.A.F.V.R.*) P. 13Dec
Clarke, John Robert (*R.A.F.V.R.*) P. 13Dec.
Cockburn, Stanley George (*R.A.F.V.R.*) P. 13Dec.
Edwards, Arthur Delmiro Mariano (*R.A.F.V.R.*) P. 13Dec.
Ewins, Reginald John (*R.A.F.V.R.*) P. 13Dec.
Fell, William Frederick (*R.A.F.V.R.*) P. 13Dec.
Fidoe, Sidney George (*R.A.F.V.R.*) P. 13Dec
Flintoft, Herbert Thomas (*R.A.F.V.R.*) P. 13Dec.
Forrest, Fred (*R.A.F.V.R.*) P. 13Dec.
Freeman, William (*R.A.F.V.R.*) P. 13Dec.
Fuller, Edward Newman (*R.A.F.V.R.*) P. 13Dec.
Gordon, Kenneth Darley (*R.A.F.V.R.*) P. 13Dec.
Green, Henry Rupert (*R.A.F.V.R.*) P. 13Dec.
Gulland, Alan Hepburn (*R.A.F.V.R.*) P. 13Dec.

Administrative and Special Duties Branch
(FOR ADMINISTATIVE DUTIES)

Pilot Officers—*contd.*

1940

Harper, William Robert (*R.A.F.V.R.*) P. 13Dec.
Hartley, Cyril Seymour (*R.A.F.V.R.*) P. 13Dec.
Hewett, Charles Lewis (*R.A.F.V.R.*) P. 13Dec.
Hill, Eric (*R.A.F.V.R.*) P. 13Dec.
Hill, George Chenevix (*R.A.F.V.R.*) P. 13Dec
James, Roden William (*R.A.F.V.R.*) P. 13Dec.
Littlejohn, John Redvers William (*R.A.F.V.R.*) P. 13Dec.
Lloyd, Cyril Gascoigne (*R.A.F.V.R.*) P. 13 Dec
McIntyre, Arthur Onslow (*R.A.F.V.R.*) P. 13Dec.
Myer, Saul (*R.A.F.V.R.*) P. 13Dec.
Nelson, Bernhard Aubrey (*R.A.F.V.R.*) P. 13Dec.
Nicoll, Tom Hood (*R.A.F.V.R.*) P. 13Dec.
Nicholson, John Edward Hamson (*R.A.F.V.R.*) P. 13Dec.
O'Callaghan, Maurice Alexander, *D.F.C.* (*R.A.F.V.R.*) P. 13Dec.
Page, Cyril Stanley (*R.A.F.V.R.*) P. 13Dec.
Parker, Leonard Vincent (*R.A.F.V.R.*) P. 13Dec.
Phillips, Dudley William (*R.A.F.V.R.*) P. 13Dec.
Price, William (*R.A.F.V.R.*) P. 13Dec.
Raleigh, Hilary Mason (*R.A.F.V.R.*) P. 13Dec.
Rawes, Francis Arthur Montague (*R.A.F.V.R.*) P. 13Dec.
Rees-Williams, Robert (*R.A.F.V.R.*) P. 13Dec.
Richards, Arthur Edward (*R.A.F.V.R.*) P. 13Dec.
Roles, Cecil Herbert William (*R.A.F.V.R.*) P. 13Dec.

1940

Segrave, Godfrey Bullen (*R.A.F.V.R.*) P. 13Dec.
Silvester, Cecil Stanley (*R.A.F.V.R.*) P. 13Dec.
Silvester, Reginald Stanley (*R.A.F.V.R.*) P. 13Dec.
Taggart, Henry Edmund (*R.A.F.V.R.*) P. 13Dec.
Tayler, Kenneth Allan (*R.A.F.V.R.*) P. 13Dec.
Thomas, Arthur Ratcliff Rhys (*R.A.F.V.R.*) P. 13Dec.
Thorntou-Bassett, Frank Ernest (*R.A.F.V.R.*) P. 13Dec.
Tyndall, William Harman (*R.A.F.V.R.*) P. 13Dec.
Ward, Harold Morton (*R.A.F.V.R.*) P. 13Dec.
Warner, Francis Edwin (*R.A.F.V.R.*) P. 13Dec.
White, Francis Sebastian Moreton (*R.A.F.V.R.*) P. 13Dec.
Wight, Harry (*R.A.F.V.R.*) P. 13Dec.
Wood, Edward Arthur (*R.A.F.V.R.*) P. 13Dec.
Woodbridge, Claude Neville (*R.A.F.V.R.*) P. 13Dec.
Wynn, Charles Norman Craig (*R.A.F.V.R.*) P. 13Dec.
Young, Tyrrel Francis (*R.A.F.V.R.*) P. 13Dec.
Burnard - Lewman, William Guy (*R.A.F.V.R.*) P. 13Dec.
Peate, William Louis (*R.A.F.V.R.*) P. 13Dec.
Austin, Leslie Eugene Basil (*R.A.F.V.R.*) P. 14Dec.
Busby, Stanley John (*R.A.F.V.R.*) P. 14Dec.
Butcher, Roland Holter (*R.A.F.V.R.*) P. 14Dec.
Campbell, Harold Arthur Rive (*R.A.F.V.R.*) P. 14Dec.
Davis, Alfred Charles Leonard (*R.A.F.V.R.*) P. 14Dec.

1940

Emanuel, William John (*R.A.F.V.R.*) P. 14Dec.
Norbury, Joseph Fernley (*R.A.F.V.R.*) P. 14Dec.
Payne, John Frank (*R.A.F.V.R.*) P. 14Dec.
Peck, George Maynard Hepworth (*R.A.F.V.R.*) P. 14Dec.
Rogers, John Bradford (*R.A.F.V.R.*) P. 14Dec.
Skeet, Kenneth Jack (*R.A.F.V.R.*) P. 14Dec.
Turner, Harry Cecil (*R.A.F.V.R.*) P. 14Dec.
Vaughan, Edwin Alexander (*R.A.F.V.R.*) P. 14Dec.
Williams, Donald (*R.A.F.V.R.*) P. 14Dec.
Brierley, Arthur Sydney (*R.A.F.V.R.*) P. 15Dec.
Clark, Leslie Alfred (*R.A.F.V.R.*) P. 16Dec.
Pullam, Herbert (*R.A.F.V.R.*) P. 16Dec.
Sexton, David Richard P. 16Dec.
Salmon, Richard William P. 16Dec.
Baker, Sidney Charles P. 16Dec.
Lloyd-Fitt, Patrick Arthur, *M.M.* P. 16Dec.
Wright, Harry P. 16Dec.
Green, Arthur Gerard Reeves P. 16Dec.
Bray, Gerald Noel Norton (*R.A.F.V.R.*) P. 16Dec.
Sykes, John Hopkinson (*R.A.F.V.R.*) P. 17Dec.
Cairnes, Tom Albar Elliot (*R.A.F.V.R.*) P. 17Dec.
Pringle, Stanley James (*R.A.F.V.R.*) P. 17Dec.
Wimperis, Courtenay-Allington (*R.A.F.V.R.*) P. 17Dec.
Arnold, Walter Graham (*R.A.F.V.R.*) P. 20Dec.
Ellis, Henry Lee (*R.A.F.V.R.*) P. 20Dec.
French, Bryan Morley (*R.A.F.V.R.*) P. 20Dec.

Administrative and Special Duties Branch

(FOR ADMINISTRATIVE DUTIES)

Pilot Officers—*contd.*

1940

Harper, Henry Royston Vivian (*R.A.F.V.R.*) **P.** 20Dec.

Harrison, Edgar Yates (*R.A.F.V.R.*) **P.** 20Dec.

Horton, Wilfred George (*R.A.F.V.R.*) **P.** 20Dec.

Johnstone, Montague Joseph Charles Somerset (*R.A.F.V.R.*) **P.** 20Dec.

Jolliffe, Reginald Harry John (*R.A.F.V.R.*) **P.** 20Dec.

Long, Maurice Quertier (*R.A.F.V.R.*) **P.** 20Dec.

Mitchell, Harry, *M.C., M.M.* (*R.A.F.V.R.*) **P.** 20Dec.

Ormiston, Cecil George (*R.A.F.V.R.*) **P.** 20Dec.

Pittman, Marcus Joseph (*R.A.F.V.R.*) **P.** 20Dec.

Shearburn, Reginald Sutton (*R.A.F.V.R.*) **P.** 20Dec.

Wood, Arthur Denis (*R.A.F.V.R.*) **P.** 20Dec.

Anderson, Eric Walter James Forster (*R.A.F.V.R.*) **P.** 21Dec

Cabeldu, Arthur Edgar (*R.A.F.V.R.*) **P.** 21Dec.

Catlin, William Herbert (*R.A.F.V.R.*) **P.** 21Dec.

Chester, John Granado (*R.A.F.V.R.*) **P.** 21Dec.

Green, Robert Haldane (*R.A.F.V.R.*) **P.** 21Dec.

Guest, Guy Herbert William (*R.A.F.V.R.*) **P.** 21Dec.

Harding, William Lionel Victor (*R.A.F.V.R.*) **P.** 21Dec.

Hogg, Stanley Alfred (*R.A.F.V.R.*) **P.** 21Dec.

Logan, Kenneth William Innes (*R.A.F.V.R.*) **P.** 21Dec.

1940

Mason, Arthur Sydney (*R.A.F.V.R.*) **P.** 21Dec.

Mason, Cyril Edwin (*R.A.F.V.R.*) **P.** 21Dec.

Paskell, James Henry Percival (*R.A.F.V.R.*) **P.** 21Dec.

Paterson, Douglas Arthur Gracie (*R.A.F.V.R.*) **P.** 21Dec.

Litchfield, Harold George (*R.A.F.V.R.*) **P.** 23Dec.

Pearce, Archibald Harry Leslie **P.** 24Dec.

Bendixson, Sylvester (*R.A.F.V.R.*) **P.** 27Dec.

Bennett, Vaughan Cavendish (*R.A.F.V.R.*) **P.** 27Dec.

Black, Frederick William (*R.A.F.V.R.*) **P.** 27Dec.

Budd, Frank Wilkinson (*R.A.F.V.R.*) **P.** 27Dec.

Buxton, John Frederick (*R.A.F.V.R.*) **P.** 27Dec.

Coates, Claude Cyril (*R.A.F.V.R.*) **P.** 27Dec.

Cousins, William George (*R.A.F.V.R.*) **P.** 27Dec.

Crosthwaite, William George (*R.A.F.V.R.*) **P.** 27Dec.

Davenport, Edward Charles (*R.A.F.V.R.*) **P.** 27Dec.

Davies, Frank (*R.A.F.V.R.*) **P.** 27Dec.

Evans, David Arnold (*R.A.F.V.R.*) **P.** 27Dec.

Fagan, John Reginald (*R.A.F.V.R.*) **P.** 27Dec.

Gawler, Harry Stephen (*R.A.F.V.R.*) **P.** 27Dec.

Giles, Frederick Chaston (*R.A.F.V.R.*) **P.** 27Dec.

Gillespie, Malcolm Livingstone (*R.A.F.V.R.*) **P.** 27Dec.

Grumbridge, Jack Louis (*R.A.F.V.R.*) **P.** 27Dec.

1940

Hanford, Cyril Edward (*R.A.F.V.R.*) **P.** 27Dec.

Henderson, Robert Andrew (*R.A.F.V.R.*) **P.** 27Dec.

Henderson, William Black Gardner (*R.A.F.V.R.*) **P.** 27Dec.

Hickson, Geoffrey Welsman (*R.A.F.V.R.*) **P.** 27Dec.

Houghton, Norman Esmond (*R.A.F.V.R.*) **P.** 27Dec.

Jones, Hywell Glynne (*R.A.F.V.R.*) **P.** 27Dec.

Jones, Leslie William (*R.A.F.V.R.*) **P.** 27Dec.

Lance, Raymond Clark (*R.A.F.V.R.*) **P.** 27Dec.

Martin, Leslie Albert (*R.A.F.V.R.*) **P.** 27Dec.

McGregor, Thomas (*R.A.F.V.R.*) **P.** 27Dec.

Meadows, Ellis Granville (*R.A.F.V.R.*) **P.** 27Dec.

Moore, Stephen Sidney (*R.A.F.V.R.*) **P.** 27Dec.

Nasmith, Frank Eric (*R.A.F.V.R.*) **P.** 27Dec.

Okell, Clarence Ford (*R.A.F.V.R.*) **P.** 27Dec.

Patman, Valentine (*R.A.F.V.R.*) **P.** 27Dec.

Pilcher, Walter John (*R.A.F.V.R.*) **P.** 27Dec.

Pontefract, James William (*R.A.F.V.R.*) **P.** 27Dec.

Prescott, Harold William (*R.A.F.V.R.*) **P.** 27Dec.

Regan, Leonard Oswald (*R.A.F.V.R.*) **P.** 27Dec.

Ridewood, Oswald Ernest (*R.A.F.V.R.*) **P.** 27Dec.

Robinson, William Erie (*R.A.F.V.R.*) **P.** 27Dec.

Rogers, John Emrys (*R.A.F.V.R.*) **P.** 27Dec.

Administrative and Special Duties Branch

(FOR ADMINISTRATIVE DUTIES ONLY)

Pilot Officers—*contd.*

1940

Savary, Peter John James (*R.A.F.V.R.*) P. 27Dec.
Scott, Leonard Gordon (*R.A.F.V.R.*) P. 27Dec.
Smith, Norman Reginald (*R.A.F.V.R.*) P. 27Dec.
Stuart-Harris, Cyril (*R.A.F.V.R.*) P. 27Dec.
Webb, Alan Howard (*R.A.F.V.R.*) P. 27Dec.
Hodgson, John Leslie Wilbraham (*R.A.F.V.R.*) P. 27Dec.
Vernon, Desmond (*R.A.F.V.R.*) P. 27Dec.
Jenkins, Archibald Graham Ralph (*R.A.F.V.R.*) P. 27Dec.
Tupholme, Michael Seymour (*R.A.F.V.R.*) P. 27Dec.
Youdan, Alan (*R.A.F.V.R.*) P. 27Dec.
Varley, Rowland Appleton (*R.A.F.V.R.*) P. 28Dec.

1941

Cooke, Stanley Dinning (*R.A.F.V.R.*) P. 1Jan.
Holland, Joseph Ralph (*R.A.F.V.R.*) P. 1Jan.
Barrow - Dowling, Thomas, *M.C.* (*R.A.F.V.R.*) P. 3Jan.
Blackiby, Donald Herbert (*R.A.F.V.R.*) P. 3Jan.
Bradford, Ralph Lowey (*R.A.F.V.R.*) P. 3Jan.
Breton, Harold Moyle (*R.A.F.V.R.*) P. 3Jan.
Colman, Horace Ralph (*R.A.F.V.R.*) P. 3Jan.
Cox, Edward Machel (*R.A.F.V.R.*) P. 3Jan.
Dodd, John Fletcher (*R.A.F.V.R.*) P. 3Jan.

1941

Duncan, George William (*R.A.F.V.R.*) P. 3Jan.
Francis, Reginald Grant (*R.A.F.V.R.*) P. 3Jan.
Gaudion, Sidney Alfred (*R.A.F.V.R.*) P. 3Jan.
Grantham, Henry Mitchell (*R.A.F.V.R.*) P. 3Jan.
Greenep, Cedric Lloyd (*R.A.F.V.R.*) P. 3Jan.
Harris, James Lonsdale, *M.C.* (*R.A.F.V.R.*) P. 3Jan.
Henderson, Gordon, *M.C.*, *M.M.* (*R.A.F.V.R.*) P. 3Jan.
Isitt, Sidney Clivebrook Roberts (*R.A.F.V.R.*) P 3Jan.
Jones, Alfred Leslie (*R.A.F.V.R.*) P. 3Jan.
Lynn, John Leslie (*R.A.F.V.R.*) P. 3Jan.
Pearson, Benjamin Clarence (*R.A.F.V.R.*) P. 3Jan.
Robertson, Alexander Goldie (*R.A.F.V.R.*) P. 3Jan.
Shepheard - Walwyn, Roderick Walwyn (*R.A.F.V.R.*) P. 3Jan.
Watkins, William Kenneth (*R.A.F.V.R.*) P. 3Jan.
Whitfield, Donald Leslie O'Gorman (*R.A.F.V.R.*) P. 3Jan.
Wood, Albert Bertram (*R.A.F.V.R.*) P. 3Jan.
Withall, Frank Philip (*R.A.F.V.R.*) P. 3Jan.
Kark, Arthur Leslie (*R.A.F.V.R.*) P. 8Jan.
Tomlinson, Frederick (*R.A.F.V.R.*) P. 8Jan.
Dawson, Edward Worton (*R.A.F.V.R.*) P. 8Jan.
Stewart, Douglas Ian (*R.A.F.V.R.*) P. 8Jan.
Bantoft, Arthur (*R.A.F.V.R.*) P. 10Jan.

1941

Bicknell, Arthur Cromwell (*R.A.F.V.R.*) P. 10Jan.
Bristow, William Henry (*R.A.F.V.R.*) P. 10Jan.
Burrough, John Wilson (*R.A.F.V.R.*) P. 10Jan.
Clarke, John (*R.A.F.V.R.*) P. 10Jan.
Craig, Joseph, *M.C.* (*R.A.F.V.R.*) P. 10Jan.
Crockett, George Reginald (*R.A.F.V.R.*) P. 10Jan.
Dodd, Arthur Albert (*R.A.F.V.R.*) P. 10Jan.
Dougan, Robert Ormes (*R.A.F.V.R.*) P. 10Jan.
Elcoate, John Weatherley (*R.A.F.V.R.*) P. 10Jan.
Fieldhouse, Benjamin (*R.A.F.V.R.*) P. 10Jan.
Forward, Frederick Henry (*R.A.F.V.R.*) P. 10Jan.
Frere, John Howard (*R.A.F.V.R.*) P. 10Jan.
Gale, John Douglas (*R.A.F.V.R.*) 10Jan.
Gattrell, Frank William (*R.A.F.V.R.*) P. 10Jan.
Ginsbury, Norman (*R.A.F.V.R.*) P. 10Jan
Gregory, Donald Martin (*R.A.F.V.R.*) P. 10Jan.
Gulson, Harold William (*R.A.F.V.R.*) P. 10Jan.
Hargreaves, George Herbert (*R.A.F.V.R.*) P. 10Jan.
Jackson, Sydney Vivian Ackroyd (*R.A.F.V.R.*) P. 10Jan.
Jay, Daniel Sydney (*R.A.F.V.R.*) P. 10Jan.
Kemp, Kenneth Norman (*R.A.F.V.R.*) P. 10Jan.
Keystone, William Gerald (*R.A.F.V.R.*) P. 10Jan.

Administrative and Special Duties Branch

(FOR ADMINISTRATIVE DUTIES ONLY)

Pilot Officers—*contd.*

1941

Marsh, Thomas Benjamin (*R.A.F.V.R.*) P. 10Jan.
Musson, Samuel Dixon (*R.A.F.V.R.*) P. 10Jan.
Parnall, Roger Mountjoy Braddon (*R.A.F.V.R.*) P. 10Jan.
Ray, John (*R.A.F.V.R.*) P. 10Jan.
Sanderson, John Fletcher Broughey (*R.A.F.V.R.*) P. 10Jan.
Skellon, Joseph Thomas Cleverdon (*R.A.F.V.R.*) P. 10Jan.
Stapylton, John Miles (*R.A.F.V.R.*) P. 10Jan.
Straight, Robert Malcolm (*R.A.F.V.R.*) P. 10Jan.
Waters, Harold George (*R.A.F.V.R.*) P. 10Jan.
Hay, David Sinclair (*R.A.F.V.R.*) P. 10Jan.
Forsyth, Walter Boyd-Clark (*R.A.F.V.R.*) P. 11Jan.
Fowler, Gilbert Louis (*R.A.F.V.R.*) P. 11Jan.
Hoyes, Sidney (*R.A.F.V.R.*) P. 11Jan.
MacNicol, Andrew (*R.A.F.V.R.*) P. 11Jan.
Munslow, Frederick Leslie (*R.A.F.V.R.*) P. 11Jan.
Murton, Harry Stephen (*R.A.F.V.R.*) P. 11Jan.
Nolan, Thomas Edmund Patrick (*R.A.F.V.R.*) P. 11Jan.
Sewell, Edwin George (*R.A.F.V.R.*) P. 11Jan.
Taylor, Alexander O'Driscoll (*R.A.F.V.R.*) P. 11Jan.
Clover, Harry William (*R.A.F.V.R.*) P. 11Jan.
Hegney, Arthur James Patrick (*R.A.F.V.R.*) P. 11Jan.
Barnes, Christopher Smith (*R.A.F.V.R.*) P. 17Jan.

1941

Delaforce, Martin Woodville (*R.A.F.V.R.*) P. 17Jan.
Gibson, Albert Edward (*R.A.F.V.R.*) P. 17Jan.
Golby, Arthur George (*R.A.F.V.R.*) P. 17Jan.
Gorrie, Alexander (*R.A.F.V.R.*) P. 17Jan.
Haller, Bernard (*R.A.F.V.R.*) P. 17Jan.
Halsey, William Claude (*R.A.F.V.R.*) P. 17Jan.
Harker, Theodore Oliver (*R.A.F.V.R.*) P. 17Jan.
Harrison - Broadley, John Henry William (*R.A.F.V.R.*) P. 17Jan.
Hilliam, Bentley Collingwood (*R.A.F.V.R.*) P. 17Jan.
Hunt, Sidney John (*R.A.F.V.R.*) P. 17Jan.
Jack, William (*R.A.F.V.R.*) P. 17Jan.
Jones, Harold Lasbury (*R.A.F.V.R.*) P. 17Jan.
Kimber, Kenneth Granville Percy (*R.A.F.V.R.*) P. 17Jan.
Langham, Harry James (*R.A.F.V.R.*) P. 17Jan.
Millington, Norman Frederick (*R.A.F.V.R.*) P. 17Jan.
Mills, Daniel Frank Libby (*R.A.F.V.R.*) P. 17Jan.
Murray, Keith Anderson Hope (*R.A.F.V.R.*) P. 17Jan.
Parr, Robert John Greaeen (*R.A.F.V.R.*) P. 17Jan.
Parsons, John William Elsworthy (*R.A.F.V.R.*) P. 17Jan.
Potter, Charles Eldon (*R.A.F.V.R.*) P. 17Jan.
Roberts, Roland Charles (*R.A.F.V.R.*) P. 17Jan.
Smallman-Tew, Kingston (*R.A.F.V.R.*) P. 17Jan.

1941

Stephenson, Guy Newton (*R.A.F.V.R.*) P. 17Jan.
Stevens, Albert George (*R.A.F.V.R.*) P. 17Jan.
Symes, Thomas Alban (*R.A.F.V.R.*) P. 17Jan.
Worters, Charles Cowley (*R.A.F.V.R.*) P. 17Jan.
Barnes, Arthur Leslie (*R.A.F.V.R.*) P. 18Jan.
Wall, Frederic Reginald Francies (*R.A.F.V.R.*) P. 20Jan.
Arnison, Charles Henry, *M.C.* (*R.A.F.V.R.*) P. 24Jan.
Aylward, John Eric (*R.A.F.V.R.*) P. 24Jan.
Backrath, Ronald Gladstone (*R.A.F.V.R.*) P. 24Jan.
Baker, John Overend (*R.A.F.V.R.*) P. 24Jan.
Bennett, William Gordon (*R.A.F.V.R.*) P. 24Jan.
Cattle, Frank Barr (*R.A.F.V.R.*) P. 24Jan.
Clark, William Bertram (*R.A.F.V.R.*) P. 24Jan.
Crowley, Charles Lister (*R.A.F.V.R.*) P. 24Jan.
Custerson, Rowland John (*R.A.F.V.R.*) P. 24Jan.
Deuty, Geoffrey Bernard (*R.A.F.V.R.*) P. 24Jan.
Dickinson, Francis Park, *M.C.* (*R.A.F.V.R.*) P. 24Jan.
Dilks, John Stuart (*R.A.F.V.R.*) P. 24Jan.
Eaglesham, Eric John Loss (*R.A.F.V.R.*) P. 24Jan.
Embleton-Smith, Allan (*R.A.F.V.R.*) P. 24Jan.
Fairbairn, Arthur Reginald, *D.F.C.* (*R.A.F.V.R.*) P. 24Jan
Finlay, Randal Gordon (*R.A.F.V.R.*) P. 24Jan.

Administrative and Special Duties Branch

(FOR ADMINISTRATIVE DUTIES ONLY)

Pilot Officers—*contd.*

1941

Fletcher, James Bernard (*R.A.F.V.R.*) **P.** 24Jan.
Garratt, Wilfred Horace (*R.A.F.V.R.*) **P.** 24Jan.
Grime, Arthur Townend (*R.A.F.V.R.*) **P.** 24Jan.
Hadden, Arthur Davren (*R.A.F.V.R.*) **P.** 24Jan.
Hare, Sydney (*R.A.F.V.R.*) **P.** 24Jan.
Hignett, George Barclay (*R.A.F.V.R.*) **P.** 24Jan.
Innes, Alexander Riddell (*R.A.F.V.R.*) **P.** 24Jan.
Imivey, Alan (*R.A.F.V.R.*) **P.** 24Jan.
Johnson, Donald George (*R.A.F.V.R.*) **P.** 24Jan.
Morton-Smith, Frederick (*R.A.F.V.R.*) **P.** 24Jan.
Osborne, Charles (*R.A.F.V.R.*) **P.** 24Jan.
Parker, Alfred John (*R.A.F.V.R.*) **P.** 24Jan.
Richardson, Douglas Bertram (*R.A.F.V.R.*) **P.** 24Jan.
Riddell-Carre, Gervase Robert (*R.A.F.V.R.*) **P.** 24Jan.
Shedden, Eden Graham (*R.A.F.V.R.*) **P.** 24Jan.
Thirlaway, Frederick William (*R.A.F.V.R.*) **P.** 24Jan.
Wakefield, Hugh Claude (*R.A.F.V.R.*) **P.** 24Jan.
Walker, Herbert Gregory (*R.A.F.V.R.*) **P.** 24Jan.
Wooding, Norman Henry (*R.A.F.V.R.*) **P.** 24Jan.
Pinchen, Ronald Arthur (*R.A.F.V.R.*) **P.** 25Jan.
Todd, William, *D.F.C.* (*R.A.F.V.R.*) **P.** 27Jan.
Wicksteed, Bernard Clarke (*R.A.F.V.R.*) **P.** 29Jan.

Administrative and Special Duties Branch
(FOR ADMINISTRATIVE DUTIES)

Acting Pilot Officers

1939

White, Cyril Archibald (*R.A.F.V.R.*) **P.** 7Nov.

1940

Wimperis, Courtenay Allington (*R.A.F.V.R.*) **P.** 29July

Thompson, Stanley George (*R.A.F.V.R.*) **P.** 31July

Sims, Bernard (*R.A.F.V.R.*) **P.** 31July

Saunders, Edmund Maurice (*R.A.F.V.R.*) **P.** 5Aug.

Coxwell, Leonard John (*R.A.F.V.R.*) **P.** 20Sept.

Helme, Nigel Thornton (*R.A.F.V.R.*) **P.** 23Sept.

Colyer, Cecil Frederick (*R.A.F.V.R.*) **P.** 14Oct.

Oughton, Henry Roberts (*R.A.F.V.R.*) **P.** 14Oct

Woodcock, Frederick Ralph (*R.A.F.V.R.*) **P.** 26Oct.

Channell, Ronald Percival (*R.A.F.V.R.*) **P.** 4Nov.

Bussey, Richard Selwyn (*R.A.F.V.R.*) **P.** 14Nov.

Evans, Bernard Norman (*R.A.F.V.R.*) **P.** 14Nov.

Holt, Geoffrey Christopher Appleby (*R.A.F.V.R.*) **P.** 14Nov

Smith, John Arthur Henry (*R.A.F.V.R.*) **P.** 14Nov.

Webster, William Burnett (*R.A.F.V.R.*) **P.** 14Nov.

Kidd, Gerald le Blount (*R.A.F.V.R.*) **P.** 14Nov.

1940

Acton, Kenneth Douglas (*R.A.F.V.R.*) **P.** 14Nov.

Grant, Patrick (*R.A.F.V.R.*) **P.** 14Nov.

Owers, Alan Sydney (*R.A.F.V.R.*) **P.** 14Nov.

Parkinson, Frederick Charles Douglas (*R.A.F.V.R.*) **P.** 14Nov.

Garden, Quentin (*R.A.F.V.R.*) **P.** 14Nov.

Parkins, Cecil Wilfred (*R.A.F.V.R.*) **P.** 14Nov.

Linklater, John Roy (*R.A.F.V.R.*) **P.** 15Nov.

Connolly, Christopher (*R.A.F.V.R.*) **P.** 18Nov.

Bartlett, Bernard Yorke (*R.A.F.V.R.*) **P.** 18Nov.

Woods, Dennis Frederick (*R.A.F.V.R.*) **P.** 19Nov.

Cosgrove, Brian Alphonsus (*R.A.F.V.R.*) **P.** 20Nov.

Thackwell, Lawrence Wilfred *R.A.F.V.R.*) **P.** 20Nov.

McNally, Francis **P.** 9Dec.

ADMINISTRATIVE AND SPECIAL DUTIES BRANCH

(For Intelligence Duties)

Air Commodore

Boyle, Archibald Robert, *C.M.G., O.B.E., M.C.* (*R.A.F.V.R.*) 19Feb.40

Squadron Leaders

Macdonald, Alan David, *M.C.* (*R.A.F.O.*) 26Aug.39

Heath, Walter Hodsoll Gordon (*R.A.F.V.R.*) 1Sept.39

Cox, Foster Trenchard (*R.A.F.V.R.*) (*w*) 3Dec.39

Tennant, John Edward, *D.S.O., M.C.* (*R.A.F.V.R.*) (*w*) 30Dec.39

Farrow, William Hastings, *D.F.C.* (*R.A.F.V.R.*) (*w*) 1July40

Casey, Clement Ignatius, *M.C.* (*R.A.F.V.R.*) (*w*) 6Aug.40

Flight Lieutenants

1939

Bird, Thomas Reid (*A.A.F.*) 24Aug.

Clayton, John Lionel (*A.A.F.R.O.*) 28Aug.

Marlowe, Augustine Francis (*R.A.F.O.*) 30Aug.

Wright, Edward Mountsteven (*R.A.F.V.R.*) 1Sept.

Crick, Charles Churchill, *O.B.E.* (*R.A.F.V.R.*) 1Sept.

Harington, Frederick John, *D.S.O.* (*R.A.F.V.R.*) 1Sept.

Hood, John Sinclair (*R.A.F.V.R.*) 1Sept.

Morse, Lionel Henry, *M.C.* (*R.A.F.V.R.*) 1Sept.

Bryant, Rupert Chandos (*R.A.F.V.R.*) 1Sept.

1939

Pearson, Harry Sim Ibbetson (*R.A.F.V.R.*) 1Sept.

Jones, Basil Ivor, *D.S.O., M.C.* (*R.A.F.V.R.*) 1Sept.

Firth, Francis John Waller (*R.A.F.V.R.*) 1Sept.

Hobbs, Tom Cuthbert, *M.C.* (*R.A.F.V.R.*) 1Sept.

Murison, Frederick William (*R.A.F.V.R.*) 1Sept.

Jessop, Laurence Arthur (*R.A.F.V.R.*) 1Sept.

Nation, Reginald Fosbery, *O.B.E.* (*R.A.F.V.R.*) 1Sept.

Wilson, Alan David (*R.A.F.V.R.*) 1Sept.

Bredin, Waldene Edgar (*R.A.F.V.R.*) 1Sept.

Bell, Archibald Colquhoun (*R.A.F.V.R.*) 1Sept.

Reynolds, Francis Godfrey Baylie (*R.A.F.V.R.*) 1Sept.

Crossfield, Cedric Robert Kyffin (*R.A.F.V.R.*) 1Sept.

Monckton, Walter Herbert Austin (*R.A.F.V.R.*) 1Sept.

Pawson, Geoffrey John (*R.A.F.V.R.*) 1Sept.

Pyle, Frank (*R.A.F.V.R.*) 1Sept.

Murgatroyd, Pat (*R.A.F.V.R.*) 1Sept.

Donovan, Richard Brian (*R.A.F.V.R.*) 1Sept.

Worlledge, Franklin Herbert (*R.A.F.V.R.*) 1Sept.

Clarke, Jack Modder (*R.A.F.V.R.*) 1Sept.

Willcox, Hermon Vaneleur Scott, *M.C.* (*R.A.F.V.R.*) 1Sept.

Edwards, Christopher Caswell (*R.A.F.V.R.*) 1Sept.

1939

Mathews, William James (*R.A.F.V.R.*) 2Sept.

Hamilton, George Douglas (*R.A.F.V.R.*) (*w*) 7Sept.

Sclater, Gerald Clifton (*R.A.F.V.R.*) 14Sept.

Redding, Joseph Ernest (*A.A.F.*) (*w*) 18Sept.

1940

Pennington, Thomas Edward (*R.A.F.V.R.*) (*w*) 7Jan.

Humphreys, Robert Henry (*R.A.F.V.R.*) (*w*) 10Jan.

Rothery, Harold (*R.A.F.V.R.*) (*w*) 12Feb.

Swift, Claud Burton (*R.A.F.V.R.*) 29Mar.

Sinclair-Hill, Gerard Arthur Lewin, *O.B.E.* (*R.A.F.V.R.*) (*w*) 1Apr

Milner, George (*R.A.F.V.R.*) (*w*) 6Apr

Trail, Reginald Magnus, *M.C.* (*R.A.F.V.R.*) 27Apr.

Tanburn, Harold Jephcott (*R.A.F.V.R.*) (*w*) 13May

Felkin, Samuel Denis *M.B.E.* (*R.A.F.V.R.*) (*w*) 23May

Byron, Charles (*R.A.F.V.R.*) (*w*) 6June

Stuart, John Alexander Garth, (*R.A.F.V.R.*) (*w*) 7June

Speir, Robert Cecil Talbot (*R.A.F.V.R.*) 26June

Frankau, Gilbert (*R.A.F.V.R.*) (*w*) 3July

Griffiths, Charles David (*R.A.F.V.R.*) (*w*) 7Aug.

Administrative and Special Duties Branch
(FOR INTELLIGENCE DUTIES)

Flight Lieutenants
—contd.

1940

Lapraik, Douglas Fairlie (*R.A.F.V.R.*) (*w*) 1Sept.
Whittle, Cyril James (*R.A.F.V.R.*) (*w*) 3Sept.
Miln, Crichton Jordon (*R.A.F.V.R.*) (*w*) 3Sept.
Stokes, Henry Allan (*R.A.F.V.R.*) (*w*) 5Sept.
Hewitt, Thomas Edward John (*R.A.F.V.R.*) (*w*) 23Sept.
Browne, St. John Arthur (*R.A.F.V.R.*) 28Sept.
Bathurst, Benjamin Ludlow (*R.A.F.V.R.*) (*w*) 28Sept.
Hodgson, Ernest Edward (*R.A.F.V.R.*) (*w*) **P.** 1Oct.
Thompson, Arthur Patrick, *O.B.E.* (*R.A.F.V.R.*) (*w*) 8Oct.
James, Henry Vincent (*R.A.F.V.R.*) (*w*) 11Oct.
Henry, John Charles (*R.A.F.V.R.*) (*w*) **P.** 15Oct.
Tobin, Ralph Walter (*R.A.F.V.R.*) 17Oct.
Pitt, Dudley Melton Buckthought (*R.A.F.V.R.*) (*w*) 17Oct.
Guimaraens, Patrick Hugh (*R.A.F.V.R.*) (*w*) 29Oct.
Allom, Maurice James Carrick (*R.A.F.V.R.*) (*w*) 4Nov.
Irish, Leslie Bream (*R.A.F.V.R.*) (*w*) 19Nov.
Steele, Robert (*R.A.F.V.R.*) (*w*) 28Nov.
Shortland-Jones, Thomas (*R.A.F.V.R.*) (*w*) 20Dec.

Flying Officers

1939

Baring, Evelyn Bingham (*R.A.F.V.R.*) 24Aug.
Elton, *The Earl of, J.P.* (*A.A.F.*) 24Aug.
Dennis, Ernest Alfred (*R.A.F.V.R.*) 25Aug.

1939

Bennett, Wilfrid Thomas (*R.A.F.V.R.*) 25Aug.
Varcoe, Vivian Charles (*R.A.F.V.R.*) 25Aug.
Dale, Wyndham Charles Parr (*R.A.F.V.R.*) 25Aug.
Foster, Leslie Vernon (*R.A.F.V.R.*) 25Aug.
Evans, Einion (*R.A.F.V.R.*) 26Aug.
Pollak, Edmund Robert Harris, *M.C.* (*R.A.F.V.R.*) 26Aug.
Smith, Patrick Yvo Hugh (*R.A.F.V.R.*) 26Aug.
Stannage, Thomas James (*R.A.F.V.R.*) 26Aug.
Heseltine, George Coulehan (*R.A.F.V.R.*) 26Aug.
Skelton, John Edward Linning (*R.A.F.V.R.*) 26Aug.
Llewellyn, Griffith Robert Poyntz (*R.A.F.V.R.*) 26Aug.
Woodhouse, Alfred Joseph (*R.A.F.V.R.*) 26Aug.
Thomas, Douglas Owen (*R.A.F.V.R.*) 26Aug.
Parsons, Herbert Martin (*R.A.F.V.R.*) 26Aug.
Budworth, Richard Howard (*R.A.F.V.R.*) 26Aug.
Allan, William (*R.A.F.O.*) 27Aug.
Frecheville, George (*R.A.F.V.R.*) 27Aug.
Law, William (*R.A.F.V.R.*) 27Aug.
Carruthers, John Ferguson Methuen (*R.A.F.V.R.*) 27Aug.
Bacon, Francis James Harold (*R.A.F.V.R.*) 28Aug.
Riley, Leslie Mason (*R.A.F.V.R.*) 29Aug.
Priestley, Herbert (*R.A.F.V.R.*) 30Aug.
Russell, Arthur Robert (*R.A.F.V.R.*) 30Aug.
Cameron, William (*R.A.F.O.*) 31Aug.
Fitzrandolph, Archibald Menzies (*R.A.F.V.R.*) 31Aug.
Stokes, Henry Allan (*R.A.F.V.R.*) 31Aug.

1939

Chambers, Herbert (*R.A.F.V.R.*) 31Aug.
Lugard, Frederick Douglas (*R.A.F.V.R.*) 31Aug.
Bartlett, Hugh Arundel (*R.A.F.V.R.*) 31Aug.
Walker, William (*R.A.F.V.R.*) 31Aug.
Williams, Sidney Richard (*R.A.F.V.R.*) 1Sept.
Fallowfield, William (*R.A.F.V.R.*) 1Sept.
Kohn-Speyer, Edmund Paul (*R.A.F.V.R.*) 1Sept.
Casa Maury, *The Marquis of* (*R.A.F.V.R.*) 1Sept.
Stevens, John Henry (*R.A.F.V.R.*) 1Sept.
Bentley, Horace Millner (*R.A.F.V.R.*) 1Sept.
Davies, Isaac (*R.A.F.V.R.*) 1Sept.
Hickman, Georges Marie Jacques (*R.A.F.V.R.*) 1Sept.
Durnford, Hugh George Edmund, *M.C.* (*R.A.F.V.R.*) 1Sept
Foulston, William Frederick (*R.A.F.V.R.*) 1Sept.
Rawlinson, Luther (*R.A.F.O.*) 2Sept.
Bowen, Reuben John (*R.A.F.V.R.*) 2Sept.
Wilson, Robert Tullis (*R.A.F.V.R.*) 2Sept.
Richardson, William Henry Joseph (*R.A.F.V.R.*) 2Sept.
Smith, Henry Victor (*R.A.F.V.R.*) 2Sept.
Gisborough, *The Rt. Hon. Lord* (*R.A.F.V.R.*) (*w*) 3Sept.
Faure, Douglas Munro (*R.A.F.V.R.*) 3Sept.
Raffles, Reginald Lovett Stamford (*R.A.F.V.R.*) (*w*) 3Sept.
Foster, William Cyril Joseph (*R.A.F.V.R.*) 3Sept.
Maybaum, Albert (*R.A.F.V.R.*) (*w*) 4Sept.
Gould, William George (*R.A.F.V.R.*) (*w*) 4Sept.

Administrative and Special Duties Branch
(FOR INTELLIGENCE DUTIES)

Flying Officers —*contd.*

1939

Wendt, Reginald Ernest Geoffrey (*R.A.F.V.R.*) (*w*) 4Sept.
Perry, George Norman Henry (*R.A.F.V.R.*) (*w*) 4Sept.
Smith, William Joseph (*R.A.F.V.R.*) (*w*) 4Sept.
Dear, Frank Henry, *M.C.* (*R.A.F.V.R.*) 5Sept.
Anderson, Frederick (*R.A.F.V.R.*) (*w*) 5Sept.
Bird, Harold Arthur (*R.A.F.V.R.*) (*w*) 5Sept.
Chisam, William Hargrove (*R.A.F.V.R.*) (*w*) 5Sept.
Rogers, Edward Cyril (*R.A.F.V.R.*) (*w*) 5Sept.
Shallard, Harry Patrick (*R.A.F.V.R.*) (*w*) 5Sept.
Dunstan, Ernest Gordon (*R.A.F.V.R.*) (*w*) 6Sept.
Houghton, Edwin (*R.A.F.V.R.*) (*w*) 6Sept.
Cropper, Edward Samuel Graham (*R.A.F.V.R.*) (*w*) 6Sept.
Cole, Edwin Walter (*R.A.F.V.R.*) (*w*) 6Sept.
Brown, Ronald Hedley (*R.A.F.V.R.*) (*w*) 7Sept.
Kent, Douglas Sinclair-Ramsey (*R.A.F.V.R.*) (*w*) 7Sept.
Pellatt, Oscar William (*R.A.F.V.R.*) (*w*) 7Sept.
Eales, Cecil Montague Dormieux (*R.A.F.V.R.*) (*w*) 7Sept.
Harvey, Alec James (*R.A.F.V.R.*) (*w*) 7Sept.
Guthrie, John Charles (*R.A.F.V.R.*) (*w*) 7Sept.
Colquhoun, Edgar Edmund, *M.B.E.* (*R.A.F.V.R.*) (*w*) 7Sept.
Jones, William Hughes (*R.A.F.V.R.*) (*w*) 7Sept.
Little, Thomas Waldie (*R.A.F.V.R.*) (*w*) 7Sept.
Thornhill, Ronald Thomas Russell (*R.A.F.V.R.*) (*w*) 7Sept.

1939

Toller, Gerald Stark (*R.A.F.V.R.*)(*w*) 7Sept.
Gardner, Kenneth Francis (*R.A.F.V.R.*) (*w*) 7Sept.
Fletcher, Richard Morley (*R.A.F.V.R.*) (*w*) 8Sept.
Leforgeais, Raymond Alfred Victor (*R.A.F.V.R.*) (*w*) 8Sept.
Myers, Geoffrey Selim (*R.A.F.V.R.*) (*w*) 8Sept.
Bramley, Philip Edward Laughton (*R.A.F.V.R.*) (*w*) 8Sept.
Haward, Ashley Gordon (*R.A.F.V.R.*) (*w*) 8Sept
Boning, Arthur Kilsby (*R.A.F.V.R.*) (*w*) 9Sept.
Woods, James Royle (*R.A.F.V.R.*) (*w*) 9Sept.
Birtwistle, James Alan (*R.A.F.V.R.*) (*w*) 9Sept.
James, Richard Edward (*R.A.F.V.R.*) (*w*) 9Sept.
Wise, Charles (*R.A.F.V.R.*) (*w*) 9Sept.
Skepper, Edmund Draue (*R.A.F.V.R.*) (*w*) 9Sept.
Johnstone, Eric Alexander (*R.A.F.V.R.*) (*w*) 9Sept.
Otty, Eric Horsfield (*R.A.F.V.R.*) (*w*) 9Sept.
Lynch, Bernard Joseph (*R.A.F.V.R.*) (*w*) 9Sept.
Cooper, Leslie Pritchard Dunkley (*R.A.F.V.R.*) (*w*) 10Sept.
Hall, Aydon (*R.A.F.V.R.*) (*w*) 10Sept.
Nunn, Richard Aloysius (*R.A.F.V.R.*) (*w*) 10Sept.
Forrest, Albert Edmund George (*R.A.F.V.R.*) (*w*) 11Sept.
Gregory, Cecil Edward (*R.A.F.V.R.*) (*w*) 11Sept.
Bishop, Bernard Egan (*R.A.F.V.R.*) (*w*) 11Sept.
Langlands, Cecil Walter (*R.A.F.V.R.*) (*w*) 11Sept.
Povey, John Edwin (*R.A.F.V.R.*) (*w*) 11Sept.

1939

Knocker, John Bedingfield, *w.s.* (*R.A.F.V.R.*) (*w*) 12Sept.
Moxey, Edgar Reginald (*R.A.F.V.R.*) 12Sept.
Spencer-Edwards, Eric Arthur (*A.A.F.*) 16Sept.
Segner, John Francis Alexander (*R.A.F.V.R.*) (*w*) 17Sept.
Sanders, John Francis (*R.A.F.V.R.*) (*w*) 22Sept.
Norton, William Robert (*R.A.F.V.R.*) (*w*) 19Oct.
Gill, Herbert William (*R.A.F.V.R.*) (*w*) 5Nov
Bolitho, Henry Hector (*R.A.F.V.R.*) (*w*) 20Dec.

1940

Berry, *Hon.* Herbert Oswold (*A.A.F.*) (*w*) P. 16Jan.
Domville, Henry de Gaspé (*R.A.F.V.R.*) (*w*) 17Jan.
Loveday, Albert Edward (*R.A.F.V.R.*) (*w*) 26Jan.
Gwynne, Frederick Hillary Ximings (*R.A.F.V.R.*) (*w*) 1Feb.
Mathias, Cyril Henry (*R.A.F.V.R.*) (*w*) 14Feb.
Garrett, Fred (*R.A.F.V.R.*) (*w*) 6Apr.
Williamson, Henry (*R.A.F.V.R.*) (*w*) 7Apr.
Barrow, Patrick Lindsay (*R.A.F.V.R.*) (*w*) 13Apr.
Evans, Alfred John, *M.C.* (*R.A.F.V.R.*) (*w*) 15Apr.
Lloyd, Frank Douglas (*R.A.F.V.R.*) (*w*) 21Apr.
Wood, Anthony Crompton (*R.A.F.V.R.*) (*w*) 1May
Auckland, *Lord* (*R.A.F.V.R.*) (*w*) 11May
Fuller, Eric Lawson (*R.A.F.V.R.*) (*w*) 15May

Administrative and Special Duties Branch
(FOR INTELLIGENCE DUTIES)

Flying Officers —*contd.*

1940

Tennant, Geoffrey Edward (*R.A.F.V.R.*) (*w*) 19May
Innes, Keith Struckmeyer (*R.A.F.V.R.*) (*w*) 20May
Seymour, Harold John Charles (*R.A.F.V.R.*) (*w*) **P.** 21May
Bordweich, Peter Roness (*R.A.F.V.R.*) (*w*) 1June
Hawkins, Eustace Fellowes, *D.S.O.* (*R.A.F.V.R.*) (*w*) 1June
Railton, Roscoe (*R.A.F.V.R.*) (*w*) 1June
Power, Ivor McLannahan Cecil (*R.A.F.V.R.*) (*w*) 1June
Stuart, John James (*R.A.F.V.R.*) (*w*) 1June
Carnwath, Andrew Hunter (*R.A.F.V.R.*) (*w*) 1June
Harle, Edwin (*R.A.F.V.R.*) (*w*) 1June
Beaumont, Francis William Lionel Collings (*R.A.F.V.R.*) (*w*) 1June
Selby, Ronald Fogg (*R.A.F.V.R.*) (*w*) 2June
Cunningham, Arthur James (*R.A.F.V.R.*) (*w*) 7June
Montague-Beart, Alan Karl (*R.A.F.V.R.*) (*w*) 10June
Carr, Frederic (*R.A.F.V.R.*) (*w*) 19June
Moxey, Edgar Reginald (*R.A.F.V.R.*) (*w*) 26June
Benson, Harry Leadham (*R.A.F.V.R.*) (*w*) 27June
Jepson, Guy Brooks (*R.A.F.V.R.*) (*w*) 27June
Reader, William Henry Ralph (*R.A.F.V.R.*) (*w*) 1July
Borman, James Robert Shurland (*R.A.F.V.R.*) (*w*) 7July
Cornelius-Wheeler, Charles (*R.A.F.V.R.*) (*w*) 9July
Davis, William George (*R.A.F.V.R.*) (*w*) 15July

1940

Cholmondeley, Charles Christopher (*R.A.F.V.R.*) (*w*) **P.** 20July
McEwan, Basil Charles, *M.C.* (*R.A.F.V.R.*) (*w*) 27July
Eames, Ernest Alexander (*R.A.F.V.R.*) (*w*) 9Aug.
Hargreaves, Francis Norman (*R.A.F.V.R.*) (*w*) **P.** 10Aug.
Murdoch, Ronald Blair (*R.A.F.V.R.*) (*w*) 13Aug.
Cockburn, Frederick Armine (*R.A.F.V.R.*) (*w*) 27Aug.
Beddow, Richard Francis (*R.A.F.V.R.*) (*w*) 1Sept.
Kellock, John Denis Gilbert (*R.A.F.V.R.*) (*w*) **P.** 3Sept.
Taylor, Frank Dudley (*R.A.F.V.R.*) (*w*) 4Sept.
Prescott, Cyril Eustace (*R.A.F.V.R.*) (*w*) **P.** 4Sept.
O'Bree, Arthur (*R.A.F.V.R.*) (*w*) 4Sept.
Lees, Denis Harding (*R.A.F.V.R.*) (*w*) 5Sept.
Hall, John Patrick Inglis (*R.A.F.V.R.*) (*w*) **P.** 5Sept.
Birch, Ronald Anthony Edward (*R.A.F.V.R.*) (*w*) 8Sept.
Mulholland, John Edward (*R.A.F.V.R.*) (*w*) 9Sept.
Toll, Pelham (*R.A.F.V.R.*) (*w*) 9Sept.
Johnston, Alexander Le Burn (*R.A.F.V.R.*) (*w*) 10Sept.
Millward, Cyril James (*R.A.F.V.R.*) (*w*) **P.** 11Sept.
Burrows, Francis Arthur James (*R.A.F.V.R.*) (*w*) 12Sept.
Park, George David (*R.A.F.V.R.*) (*w*) 12Sept.
Emden, Cecil Stuart, *D.F.C.* (*R.A.F.V.R.*) (*w*) 12Sept.
Liard, James Charles Eckford (*R.A.F.V.R.*) (*w*) 13Sept.
Dunipace, Emile Bruce Mary (*R.A.F.V.R.*) (*w*) **P.** 14Sept.

1940

Rose, Eliot Joseph Benn (*R.A.F.V.R.*) (*w*) 15Sept.
Birkbeck, Joseph Fronk Thomas (*R.A.F.V.R.*) (*w*) 19Sept.
Mackenzie, Colin Armstrong (*R.A.F.V.R.*) (*w*) 19Sept.
Price, Clifford Harold Bowen (*R.A.F.V.R.*) (*w*) 19Sept.
Cochrane, Melville Douglas Marion (*R.A.F.V.R.*) (*w*) 22Sept
Beddington, Thomas Herbert Alfred (*R.A.F.V.R.*) (*w*) **P.** 23Sept.
Muirhead, Victor (*R.A.F.V.R.*) (*w*) 25Sept.
de Laszlo, John Adolphus (*R.A.F.V.R.*) (*w*) 25Sept.
Peskett, Sidney John (*R.A.F.V.R.*) (*w*) 25Sept.
Kennedy, Frederick Kenneth (*R.A.F.V.R.*) (*w*) 26Sept.
Allgood, Nathaniel James (*R.A.F.V.R.*) (*w*) 26Sept.
Rodger, Harold (*R.A.F.V.R.*) (*w*) 26Sept.
Rogers, Cyril Edwin (*R.A.F.V.R.*) (*w*) 26Sept.
Gardiner, Thomas Johnson (*R.A.F.V.R.*) (*w*) 26Sept.
De Bosdari, Cosimo Diodono (*R.A.F.V.R.*) (*w*) **P.** 26Sept.
Harris, Murray George (*R.A.F.V.R.*) (*w*) 27Sept.
Archibald, Henry Lawrence (*R.A.F.V.R.*) (*w*) **P.** 29Sept.
Turnbull, James Brocklesby (*R.A.F.V.R.*) (*w*) 30Sept.
Newton, Reginald Tereuce (*R.A.F.V.R.*) (*w*) **P.** 1Oct.
Duncan, John (*R.A.F.V.R.*) (*w*) **P.** 3Oct.
Casalis de Pury, Roger Emile (*R.A.F.V.R.*) (*w*) **P.** 3Oct.
Smith, Charles Harold (*R.A.F.V.R.*) 5Oct.
Lee, George Henry (*R.A.F.V.R.*) (*w*) 5Oct.

Administrative and Special Duties Branch
(FOR INTELLIGENCE DUTIES)

Flying Officers
—contd.

1940

Fawssett, Frederick Arthur Boucher (*R.A.F.O.*) 6Oct.
Ewen, John Frederick Broderick (*R.A.F.V.R.*) (*w*) 8Oct.
Craig, Terence Vincent (*R.A.F.V.R.*) (*w*) **P.** 8Oct.
Snagge, Richard Basil (*R.A.F.V.R.*) (*w*) **P.** 8Oct.
Salaman, George (*R.A.F.V.R.*) (*w*) 9Oct.
Norman, Donald Eeles (*R.A.F.V.R.*) (*w*) **P.** 9Oct.
Jenkins, Crozier John (*R.A.F.V.R.*) (*w*) 10Oct.
Cottam, George Victor (*R.A.F.V.R.* (*w*) **P.**) 9Oct.
Thomas, Hugh Hamshaw, *M.B.E.* (*R.A.F.V.R.*) (*w*) 11Oct.
Wilcox, John Harold Wilton (*R.A.F.V.R.*) (*w*) **P.** 11Oct.
Summers, Eric Michael (*R.A.F.V.R.*) (*w*) 12Oct.
Peake, Edward Charles (*R.A.F.V.R.*) (*w*) **P.** 13Oct.
Day, Roger Mark Cooper (*R.A.F.V.R.*) (*w*) **P.** 18Oct.
Godfrey, Frederick Edward (*R.A.F.V.R.*) (*w*) 22Oct.
Goar, Andre Joseph (*R.A.F.V.R.*) (*w*) 23Oct.
Mapplebeck, Godfrey John (*R.A.F.V.R.*) (*w*) 25Oct.
Barton, James Albert Ernest (*R.A.F.V.R.*) (*w*) 26Oct.
Wright, Marcus Thurlow (*R.A.F.V.R.*) (*w*) 26Oct.
Clowes, Robert Douglas Arnott (*R.A.F.V.R.*) (*w*) 29Oct.
Brocklebank, Rothesay (*R.A.F.V.R.*) (*w*) **P.** 29Oct.
Ellison, John Bernard Rowland (*R.A.F.V.R.*) (*w*) **P.** 29Oct.
Home, Patrick, Bruce Hamilton (*R.A.F.V.R.*) (*w*) **P.** 29Oct.

1940

Wall, Anthony Herbert William (*R.A.F.V.R.*) (*w*) **P.** 29Oct.
Williams, Anthony Harcourt (*R.A.F.V.R.*) (*w*) **P.** 29Oct.
Burgess, Thomas Arthur Collier (*R.A.F.V.R.*) (*w*) 29Oct.
Lloyd, John Davies Knatchbull (*R.A.F.V.R.*) (*w*) **P.** 1Nov.
Hogben, John Walter (*R.A.F.V.R.*) (*w*) 3Nov.
Williams, Norman Ahin (*R.A.F.V.R.*) (*w*) **P.** 6Nov.
Olsen, Frank Maurice Lyche (*R.A.F.V.R.*) (*w*) **P.** 7Nov.
Gibson, Peter Scaife (*R.A.F.V.R.*) (*w*) 11Nov.
Waleran, *Rt. Hon. Lord* (*R.A.F.V.R.*) (*w*) 12Nov.
Whitehouse, Morris Stewart (*R.A.F.V.R.*) (*w*) 17Nov.
Brooks, Victor Percy (*R.A.F.V.R.*) (*w*) 17Nov.
Greenaway, William George, *M.C.* (*R.A.F.V.R.*) (*w*) 20Nov.
Chance, *Sir* Roger James Ferguson, *Bt.*, *M.C.* (*R.A.F.V.R.*) (*w*) **P.** 22Nov.
Douglas, William Loudon (*R.A.F.V.R.*) (*w*) **P.** 27Nov.
Miller, Norman Joseph (*R.A.F.V.R.*) (*w*) **P.** 27Nov.
Golovine, Michael (*R.A.F.V.R.*) (*w*) **P.** 28Nov.
O'Brien, Charles Roland (*R.A.F.V.R.*) (*w*) **P.** 1Dec.
Thornton, Pascoe Cyprian (*R.A.F.V.R.*) (*w*) **P.** 1Dec.
Spencer, Henry Ramsay (*R.A.F.V.R.*) (*w*) **P.** 4Dec.
Holderness, George William, *D.F.C.* (*R.A.F.V.R.*) (*w*) **P.** 4Dec.
Benn, *The Rt. Hon.* Wedgwood, *D.S.O. D.F.C. M.P.* (*R.A.F.V.R.*) (*w*) **P.** 7Dec.

1940

Hargrove, Stanley Arthur (*R.A.F.V.R.*) (*w*) **P.** 7Dec.
Boord, *Sir* Richard William (*R.A.F.V.R.*) (*w*) **P.** 8Dec.
Zambra, Nelson, *M.C.* (*R.A.F.V.R.*) (*w*) **P.** 11Dec.
Allom, Donovan Storr (*R.A.F.V.R.*) (*w*) **P.** 12Dec.
Lockhart, Laurence (*R.A.F.V.R.*) (*w*) 13Dec.
Gregory, Herbert Otto (*R.A.F.V.R.*) (*w*) **P.** 13Dec.
Smith, Kenneth Charles (*R.A.F.V.R.*) (*w*) **P.** 15Dec.
Bellew, *The Hon.* George Rothe, *M.V.O.* (*R.A.F.V.R.*) (*w*) **P.** 13Dec.
Millis, Charles Howard Goulden (*R.A.F.V.R.*) (*w*) **P.** 15Dec.
Armitage - Smith, Francis (*R.A.F.V.R.*) (*w*) **P.** 17Dec.
Gaskell, Sydney Hodson (*R.A.F.V.R.*) (*w*) **P.** 20Dec.
O'Beirne, Arthur Lloyd Stanley (*R.A.F.V.R.*) (*w*) **P.** 21Dec.
Bryant, Charles Edgar, *D.S.O.* (*R.A.F.V.R.*) (*w*) **P.** 24Dec.
Howard, Frederick John (*R.A.F.V.R.*) (*w*) **P.** 24Dec.
Tankerville, *Earl of* (*R.A.F.V.R.*) (*w*) 27Dec.
Catt, Noel (*R.A.F.V.R.*) (*w*) **P.** 28Dec.

1941

Skeffington, William Martin (*R.A.F.V.R.*) (*w*) **P.** 1Jan.
Helfield, James Edward (*R.A.F.V.R.*) (*w*) 16Jan.

Administrative and Special Duties Branch
(FOR INTELLIGENCE DUTIES)

Pilot Officers

1939

Wells, Thomas Clinton, *O.B.E., M.C.* (*R.A.F.V.R.*) 3Sept.
Woolf, Geoffrey Ford (*R.A.F.V.R.*) 11Sept.
Wyatt, Robert Arthur (*R.A.F.V.R.*) 21Sept.
Snook, Courtney Walter (*R.A.F.V.R.*) 28Sept.
Lavers, Henry Courtes (*R.A.F.V.R.*) P 30Sept.
Harding, Paul Anthony (*R.A.F.V.R.*) P. 9Oct.
Mearles, Vernon Edwin (*R.A.F.V.R.*) 10Oct
Windsor, Robert Howard (*R.A.F.V.R.*) 13Oct.
Irving, Laurence Henry Forster (*R.A.F.V.R.*) 17Oct.
Edwards, Maxwell Warr (*R.A.F.V.R.*) P. 19Oct.
Swale, Edwin, *D.F.C.* (*R.A.F.V.R.*) 21Oct.
McCulloch, Douglas Scott (*R.A.F.V.R.*) P. 31Oct
Godfrey, Arthur Corfield (*R.A.F.V.R.*) 13Nov.
Roberts, Laurence Stewart (*R.A.F.V.R.*) P. 13Nov.
Atherton, James Basil Basnett (*R.A.F.V..R*) 20Nov.
Jenks, Norman Shirley (*R.A.F.V.R.*) 20Nov.
Warden, Thomas Muir (*R.A.F.V.R.*) 6Dec.
Farmar, Hugg Whilliam (*R.A.F.V.R.*) P. 7Dec.
Gibson, Geoffrey Daniel (*R.A.F.V.R.*) P. 22Dec.

1940

Hodgkinson, Gerald William, *M.C.* (*R.A.F.V.R.*) P. 8Jan.
Weddell, Eric Thomas (*R.A.F.V.R.*) P. 9Jan.

1940

Macdonald, John (*R.A.F.V.R.*) P. 9Jan.
Henry, John Charles (*R.A.F.V.R.*) P. 15Jan.
Lemaire, Maurice James (*R.A.F.V R.*) P. 15Jan.
Kendall, Douglas Neville (*R.A.F.V.R.*) P. 16Jan.
Jones, Robert Idris (*R.A.F.V.R.*) P. 17Jan.
Dunning, James Edmund (*R.A.F.V.R.*) P. 17Jan.
Watson, Harold Burges (*R.A.F.V.R.*) P. 21Jan.
Orford, John Philip (*R.A.F.V.R.*) P. 22Jan.
Turpin, Francis William (*R.A.F.V.R.*) P. 24Jan.
Bloomer, Cyril Gordon (*R.A.F.V.R.*) P. 25Jan.
Davidson, Malcolm Gordon (*R.A.F.V.R.*) P. 29Jan.
Parkin, John Graham (*R.A.F.V.R.*) P. 29Jan.
Roberts, Jock Muir Stewart (*R.A.F.V.R.*) P. 29Jan.
Shand, John Lister (*R.A.F.V.R.*) P. 29Jan.
McKay, Reginald James (*R.A.F.V.R.*) P. 1Feb.
Pierard, Louis Ernest (*R.A.F.V.R.*) P. 5Feb.
Vallee, Ralph Paul Andrew (*R.A.F.V.R.*) P. 8Feb.
Osburn, William John Arthur (*R.A.F.V.R.*) P. 19Feb.
Bridge, Dudley Walker (*R.A.F.V.R.*) P. 26Feb.
Cooke, Oscar William Hindley (*R.A.F.V.R.*) P. 26Feb.
Garrett-Petts, William Christopher (*R.A.F.V.R.*) P. 26Feb.
Lee, Asher (*R.A.F.V.R.*) P. 26Feb.
Robinson, John Roper (*R.A.F.V.R.*) P. 26Feb.
Rose, Hugh Herbert (*R.A.F.V.R.*) P. 26Feb.
Taylor, Charles Arthur (*R.A.F.V.R.*) P. 26Feb.
Anderson, Basil Townley (*R.A.F.V.R.*) P. 27Feb.
Cridlan, Frank John (*R.A.F.V.R.*) P. 27Feb.

1940

Newbury, Henry Hubert Benjamin (*R.A.F.V.R.*) P. 27Feb.
Price, Sydney Hildebrand (*R.A.F.V.R.*) P. 27Feb.
Smith, Eric William Hooton (*R.A.F.V.R.*) P. 27Feb.
Bembaron, Joseph Eugene (*R.A.F.V.R.*) P. 27Feb.
Saunders, Ronald Henry Newton (*R.A.F.V.R.*) P. 28Feb.
Skinner, Thomas Gordon (*R.A.F.V.R.*) P. 28Feb.
Graham, Lewis Haslam (*R.A.F.V.R.*) P. 29Feb.
Zerenner, Cyril (*R.A.F.V.R.*) P. 11Mar
Wickenden, Arthur Guy Frederick (*R.A.F.V.R.*) P. 11Mar.
Child, Philip Gregory (*R.A.F.V.R.*) P. 12Mar.
Parsons, Ian MacNaghten (*R.A.F.V.R.*) P. 12Mar.
Cesek, Ladislav Corny (*R.A.F.V.R.*) P. 18Mar.
Coopman, Bertram Frederick (*R.A.F.V.R.*) P. 18Mar.
Lewis, John Hedley (*R.A.F.V.R.*) P. 18Mar.
Longrigg, Edmund Fallowfield (*R.A.F.V.R.*) P. 18Mar.
Salton, Alexander John (*R.A.F.V.R.*) P. 18Mar.
Castle, Clive Churton (*R A.F.V.R.*) P. 18Mar.
Gray, Hugh Rutherford (*R.A.F.V.R.*) P. 18Mar.
Moore, Anthony (*R.A.F.V.R.*) P. 18Mar.
Tunks, Charles Russell (*R.A.F.V.R.*) P. 18Mar.
Weaver, John Howard (*R.A.F.V.R.*) P. 18Mar.
Short, Vivian Augustus (*R.A.F.V.R.*) P. 18Mar.
Vickery, Joseph Charles (*R.A.F.V.R.*) P. 25Mar.
Wood, Beris Harcourt (*R.A.F.V.R.*) P. 26Mar.
Grover, Brian Montague (*R.A.F.V.R.*) P. 26Mar.

Administrative and Special Duties Branch
(FOR INTELLIGENCE DUTIES)

Pilot Officers—*contd.*

1940

Parker, Hugh (*R.A.F.V.R.*) P. 3Apr.
Syson, Eric Dunstan (*R.A.F.V.R.*) P. 5Apr.
Champanhac, Frederick Lucien (*R.A.F.V.R.*) P. 8Apr.
Diamant, Robert George Elphinston (*R.A.F.V.R.*) P. 8Apr.
Eadie, John Inglis (*R.A.F.V.R.*) P. 8Apr.
Hartje, Lawrence Frederick (*R.A.F.V.R.*) P. 8Apr.
Lees, Arthur Compton Lethbridge Dumville (*R.A.F.V.R.*) P. 8Apr.
Lowe, Walter Frederick (*R.A.F.V.R.*) P. 8Apr.
Meguer, Jean (*R.A.F.V.R.*) P. 8Apr.
Nock, Edwin Cecil (*R.A.F.V.R.*) P. 8Apr.
Thomson, Alexander (*R.A.F.V.R.*) P. 8Apr.
Corfe, Maurice Edward (*R.A.F.V.R.*) P. 8Apr.
Wigington, Robert (*R.A.F.V.R.*) P. 13Apr.
Wiese, Tom Angell (*R.A.F.V.R.*) P. 18Apr.
Marshall, Geoffrey Seymour (*R.A.F.V.R.*) P. 22Apr.
Lyons, Frederick Joseph (*R.A.F.V.R.*) P. 24Apr.
Parker, John Arthur Hampden (*R.A.F.V.R.*) P. 24Apr.
Whitaker, Frank Gordon (*R.A.F.V.R.*) P. 24Apr.
Ratcliffe, Frederick Eden P. 25Apr.
Mathews, Benjamin Kenny Ollard (*R.A.F.V.R.*) P. 26Apr.
Stables, John Murray (*R.A.F.V.R.*) P. 25Apr.
Tozer, Cyril John Edmonds Howard (*R.A.F.V.R.*) P. 4May
Clinch, Robert Druce (*R.A.F.V.R.*) P. 6May
Gibbs, Charles Ryle (*R.A.F.V.R.*) P. 6May

1940

Heathcote, Niels Hugh de Vaudrey (*R.A.F.V.R.*) P. 6May
Wheatley, Derek Kirtlan (*R.A.F.V.R.*) P. 6May
Bennett, Charles Peto (*R.A.F.V.R.*) P. 7May
Craig, Quentin Curtis (*R.A.F.V.R.*) P. 7May
Hornby, Edward Meysey. (*R.A.F.V.R.*) P. 7May
Philip, George Morrison (*R.A.F.V.R.*) P. 10May
Hillier, Harold (*R.A.F.V.R.*) P. 13May
Badcock, Maurice Campbell (*R.A.F.V.R.*) P. 14May
Browne, William Meredith (*R.A.F.V.R.*) P. 14May
Comper, John Sebastian (*R.A.F.V.R.*) P. 14May
Daston, Henry Nicholas Macphail (*R.A.F.V.R.*) P. 14May
Goodbody, Douglas Maurice (*R.A.F.V.R.*) P. 14May
Hardy, Anthony George Terry (*R.A.F.V.R.*) P. 14May
Henry, Gerald (*R.A.F.V.R.*) P. 14May
MacLeod, Angus (*R.A.F.V.R.*) P. 14May
Mitchell, Eric Macleod (*R.A.F.V.R.*) P. 14May
Nixon, John Cuthbert (*R.A.F.V.R.*) P. 14May
Price, David Leatham Hilton (*R.A.F.V.R.*) P. 14May
Raymond, Samuel Philip St. Clair (*R.A.F.V.R.*) P. 14May
Roffey, Harold Dave (*R.A.F.V.R.*) P. 14May
Silcock, Arnold (*R.A.F.V.R.*) P. 14May
Urmston, Charles William Brabazon (*R.A.F.V.R.*) P. 14May
Lloyd, Walter Ernest (*R.A.F.V.R.*) P. 14May
Lucky, Ralph Henry, *M.C.* (*R.A.F.V.R.*) P. 14May
McBain, James Matheson (*R.A.F.V.R.*) P. 14May

1940

McNaught, George Wood (*R.A.F.V.R.*) P. 14May
Craster, John Humphrey Edmund (*R.A.F.V.R.*) P. 14May
Mathews, Richard Lee (*R.A.F.V.R.*) P. 20May
Middleton, Clifford (*R.A.F.V.R.*) P. 24May
Ashley, Herbert James (*R.A.F.V.R.*) P. 27May
Barber, Kenneth Lysberg (*R.A.F.V.R.*) P. 27May
Blyth, Henry Edward (*R.A.F.V.R.*) P. 27May
Burnand, Mortimer Glynne (*R.A.F.V.R.*) P. 27May
Crighton, John Frederick Roberts (*R.A.F.V.R.*) P. 27May
Downing, Anthony Richard Hankey (*R.A.F.V.R.*) P. 27May
Francis, Roger Herbert (*R.A.F.V.R.*) P. 27May
Frost, Richard Aylmer (*R.A.F.V.R.*) P. 27May
Gatey, Norman (*R.A.F.V.R.*) P. 27May
German-Ribon, Albert Phillippe (*R.A.F.V.R.*) P. 27May
Graham, Richard Bellingham (*R.A.F.V.R.*) P. 27May
Hodson, Leopold Percival (*R.A.F.V.R.*) P. 27May
Krikorian, Gregory (*R.A.F.V.R.*) P. 27May
Laven, Charles Stanislaus (*R.A.F.V.R.*) P. 27May
Lewis, Edwin Billing (*R.A.F.V.R.*) P. 27May
Lloyd, Theodore Percy (*R.A.F.V.R.*) P. 27May
Lyne, Robert Henry (*R.A.F.V.R.*) P. 27May
Marks, William Walter (*R.A.F.V.R.*) P. 27May
Nicolson, Roderick William (*R.A.F.V.R.*) P. 27May
Passadoro, Denis Joseph (*R.A.F.V.R.*) P. 27May

Administrative and Special Duties Branch
(FOR INTELLIGENCE DUTIES)

Pilot Officers—*contd.*

1940

de Routon, Jacques Marlier (*R.A.F.V.R.*) P. 27May
Tilling, Ernest Albert (*R.A.F.V.R.*) P. 27May
Swaffield, Richard Geoffry (*R.A.F.V.R.*) P. 28May
Ball, Arnold James (*R.A.F.V.R.*) P. 30May
Cumming, Donald Brodby (*R.A.F.V.R.*) P. 1June
Robertson, Laurence Neil (*R.A.F.V.R.*) 3June
Laws, George Cruise (*R.A.F.V.R.*) P. 5June
Lambert-Godber, Val Ernest Henry Edgar P. 10June
Wallis, Henry Jocelyn Kennedy, *O.B.E.* (*R.A.F.V.R.*) P. 10June
Hodgson, Francis Everard (*R.A.F.V.R.*) P. 10June
Anderson, James McKenzie (*R.A.F.V.R.*) P. 17June
Burrell, Peter Eustace (*R.A.F.V.R.*) P. 17June
Coghlan, Kenneth Lake (*R.A.F.V.R.*) P. 17June
Davies, Donald Bradford (*R.A.F.V.R.*) P. 17June
De Rouet, Louis Everett (*R.A.F.V.R.*) P. 17June
Emmott, Charles Ernest George Campbell, *M.P.* (*R.A.F.V.R.*) P. 17June
Geldart, Graham William (*R.A.F.V.R.*) P. 17June
Green, Raymond Charles Connor (*R.A.F.V.R.*) P. 17June
Hackforth - Jones, Matthew (*R.A.F.V.R.*) P. 17June
Hunt, John Xulfor (*R.A.F.V.R.*) P. 17June
Hunter, James Edward (*R.A.F.V.R.*) P. 17June
Hutton, John Anthony (*R.A.F.V.R.*) P. 17June

1940

Leighton, *Sir* Richard Tihel, *Bt.*, *T.D.*, *D.L.* (*R.A.F.V.R.*) P. 17June
Kerr, George Munro (*R.A.F.V.R.*) P. 17June
Ormerod, Arthur Hereward (*R.A.F.V.R.*) P. 17June
Pearce, Terence Gordon Newlands (*R.A.F.V.R.*) P. 17June
Pitel, Adrien Philip (*R.A.F.V.R.*) P. 17June
Pralle, Percy (*R.A.F.V.R.*) P. 17June
Selby, Cuthbert William Prideaux (*R.A.F.V.R.*) P. 17June
Siddons, Robert Hugh (*R.A.F.V.R.*) P. 17June
Simpson, John Gerard Madden (*R.A.F.V.R.*) P. 17June
Verschoyle, Derek (*R.A.F.V.R.*) P. 17June
Vincer, Edward Seccombe (*R.A.F.V.R.*) P. 17June
Waterfield, Arthur Amyand Victor (*R.A.F.V.R.*) P. 17June
Watkinson, Frank (*R.A.F.V.R.*) P. 17June
Green, Peter Michael Arthur (*R.A.F.V.R.*) P. 24June
Showman, Percy Bernard (*R.A.F.V.R.*) P. 24June
Shotter, James (*R.A.F.V.R.*) P. 25June
Archibald, Reginald Francis (*R.A.F.V.R.*) P. 1July
Barrington-Reinganum, Raymond Max (*R.A.F.V.R.*) P. 1July
Campbell, Kenneth (*R.A.F.V.R.*) P. 1July
Clow, Arthur Lachlan (*R.A.F.V.R.*) P. 1July
Comber, William Edward (*R.A.F.V.R.*) P. 1July
Fagan, Arthur William (*R.A.F.V.R.*) P. 1July
Garrett, Robert Edmund Francis (*R.A.F.V.R.*) P. 1July

1940

Godfrey, Alexander Polwhele (*R.A.F.V.R.*) P. 1July
Grimsdale, Edgar Milbank (*R.A.F.V.R.*) P. 1July
Hallett, John Prescott (*R,A,F,V,R,*) P. 1July
Hutcheson, William David (*R.A.F.V.R.*) P. 1July
Iliffe, *The Hon.* Edward Langton (*R.A.F.V.R.*) P. 1July
Ivison, Benjamin Michael (*R.A.F.V.R.*) P. 1July
Sinanian, Norman Adrian (*R.A.F.V.R.*) P. 1July
Smith, Albert Hugh (*R.A.F.V.R.*) P. 1July
Spencer, Denis Maximilian John Manners (*R.A.F.V.R.*) P. 1July
Squires, John Kenyon (*R.A.F.V.R.*) P. 1July
Williams, Albert Arthur (*R.A.F.V.R.*) P. 1July
Wilton, Francis William (*R.A.F.V.R.*) P. 1July
Wood, Herbert Lee (*R.A.F.V.R.*) P. 1July
Slade, William Christopher (*R.A.F.V.R.*) P. 1July
Grazebrook, Osbern Henry (*R.A.F.V.R.*) P. 1July
Falkner, Donald Keith 2July
Millbourn, Joseph Ralph 2July
Morris, Frederick Norman P. 4July
Brayton, William Alan O'Moore Slater (*R.A.F.V.R.*) P. 4July
Walford, Reginald Neville (*R.A.F.V.R.*) P. 4July
Chattey, Robert John Kemp (*R.A.F.V.R.*) P. 5July
Gammon, Horace William (*R.A.F.V.R.*) P. 12July
Bardswell, Charles Gifford (*R.A.F.V.R.*) P. 15July

Administrative and Special Duties Branch
(FOR INTELLIGENCE DUTIES)

Pilot Officers—*contd.*

1940

Beaumont, Geoffrey James le Breton (*R.A.F.V.R.*) P. 15July
Brown, Charles Henry Corcoran (*R.A.F.V.R.*) P. 15July
Cawston, Edward (*R.A.F.V.R.*) P. 15July
De Rougemont, Ernest Charles (*R.A.F.V.R.*) P. 15July
Hayward, John Lucas (*R.A.F.V.R.*) P. 15July
Heron, Edward Maxwell (*R.A.F.V.R.*) P. 15July
Hoole, Arthur Neville (*R.A.F.V.R.*) P. 15July
Maudling, Reginald (*R.A.F.V.R.*) P. 15July
Orr-Ewing, Archibald Ian (*R.A.F.V.R.*) P. 15July
Pike, Stuart Nelson (*R.A.F.V.R.*) P. 15July
Plowman, John Anthony (*R.A.F.V.R.*) P. 15July
Rawnsley, Derek Lincoln (*R.A.F.V.R.*) P. 15July
Ray, Leslie Reginald (*R.A.F.V.R.*) P. 15July
Rossel, Philip George (*R.A.F.V.R.*) P. 15July
Sankey, Edward (*R.A.F.V.R.*) P. 15July
Strangman, James Gonville (*R.A.F.* [illegible]) 15July
Teeling, Luke William Burke (*R.A.F.V.R.*) P. 15July
Wallace, Alexander Morison (*R.A.F.V.R.*) P. 15July
Sprinks, Henry Robert James (*R.A.F.V.R.*) P. 15July
Potter, Douglas Charles Loftus (*R.A.F.V.R.*) 15July
Fowler, Richard Ivan (*R.A.F.V.R.*) P. 15July
O'Farrell, Richard William (*R.A.F.V.R.*) P. 18July
King, Horace Frederick (*R.A.F.V.R.*) P. 19July

1940

Bourne, Henry Roland (*R.A.F.V.R.*) P. 19July
Sykes, Philip James (*R.A.F.V.R.*) P. 19July
Baird, Alexander William (*R.A.F.V.R.*) P. 22July
Fitzgerald, John Corbin (*R.A.F.V.R.*) P. 22July
Curling, Jonathan Higham Elliott (*R.A.F.V.R.*) P. 22July
de Boursac, Vladimir (*R.A.F.V.R.*) P. 23July
Dowson, Valentine Hugh Wilfred (*R.A.F.V.R.*) P. 26July
Hubbard, Robert Pearce Steel (*R.A.F.V.R.*) P. 29July
Keen, Harold Hugh (*R.A.F.V.R.*) P. 29July
Reckitt, Geoffrey Lloyd (*R.A.F.V.R.*) P. 29July
Russell, Frederick Stratton, *D.S.O., D.F.C.* (*R.A.F.V.R.*) P. 29July
Watson, *The Hon.* Richard Mark (*R.A.F.V.R.*) P. 29July
Allen, Anthony Kenway (*R.A.F.V.R.*) P. 29July
Skackleton, Edward Arthur Alexander (*R.A.F.V.R.*) P. 29July
Brown, Alfred John (*R.A.F.V.R.*) P. 29July
Calvocoressi, Peter John Ambrose (*R.A.F.V.R.*) P. 29July
De la Torre, Bernard Eugene (*R.A.F.V.R.*) P. 29July
Kirkpatrick, Roger Maxwell (*R.A.F.V.R.*) P. 29July
Lord, Joseph (*R.A.F.V.R.*) P. 29July
Stow, Geoffry Montague Fenwick (*R.A.F.V.R.*) P. 29July
Watson, John Nicholas Toward (*R.A.F.V.R.*) P. 29July
Wills, Arthur Francis (*R.A.F.V.R.*) P. 29July
Wollmer, Edward Shirley Blenner Hassett (*R.A.F.V.R.*) P. 29July

1940

Whates, Harold Richard Grant (*R.A.F.V.R.*) P. 29July
Cross, Denis Stanley (*R.A.F.V.R.*) P. 29July
Crichton, George (*R.A.F.V.R.*) P. 1Aug.
Casey, Roy Ethelbert (*R.A.F.V.R.*) P. 12Aug.
de Haan, Peter (*R.A.F.V.R.*) P. 12Aug.
Kinross, *Baron* (*R.A.F.V.R.*) P. 12Aug.
Baly, Thomas James Colin (*R.A.F.V.R.*) P. 12Aug.
Burrows, Robert John Formby (*R.A.F.V.R.*) P. 12Aug.
Daniel, Glyn Edmund (*R.A.F.V.R.*) P. 12Aug.
French, John Alexander (*R.A.F.V.R.*) P. 12Aug.
John, Alexander Anthony (*R.A.F.V.R.*) P. 12Aug.
Lloyd, Thomas Williams (*R.A.F.V.R.*) P. 12Aug.
Nordberg, Eric (*R.A.F.V.R.*) P. 12Aug.
Pearson, Gerald Ernest (*R.A.F.V.R.*) P. 12Aug.
Richmond-Brown, Ralph (*R.A.F.V.R.*) P. 12Aug.
De Sausmarez, George Frederick (*R.A.F.V.R.*) P. 12Aug.
Wiley, Harold Wilson (*R.A.F.V.R.*) P. 12Aug.
Scott, George Arthur Macdougal (*R.A.F.V.R.*) P. 12Aug.
Wager, Lawrence Rickard (*R.A.F.V.R.*) P. 12Aug.
Roffey, Harry Norman (*R.A.F.V.R.*) P. 12Aug.
Jackaman, Alfred Charles Morris P. 19Aug.
Randolph, Richard Seymour P. 19Aug.
Lucas, Bernard (*R.A.F.V.R.*) P. 21Aug.
Greenlaw, William Stoddart P. 26Aug.
McNeile, Watson Hugh P. 26Aug.

Administrative and Special Duties Branch
(FOR INTELLIGENCE DUTIES)

Pilot Officers—*contd.*

1940

Obdam, Jack Adrian (*R.A.F.V.R.*) P. 26Aug.
Bolton, Cedric Michael Grey (*R.A.F.V.R.*) P. 26Aug.
Brooke, William Somerville Rowley (*R.A.F.V.R.*) P. 26Aug.
Campbell, Angus Vivian Nepros (*R.A.F.V.R.*) P. 26Aug.
Hamilton, Gavin Monteith (*R.A.F.V.R.*) P. 26Aug.
Harris, Leonard David (*R.A.F.V.R.*) P. 26Aug
Horner, David Stuart (*R.A.F.V.R.*) P. 26Aug.
Kendall, Philip Clarenee (*R.A.F.V.R.*) P. 26Aug.
Keown, Eric Oliver Dilworth (*R.A.F.V.R.*) P. 26Aug.
Park, James Ernest Heughan (*R.A.F.V.R.*) P. 26Aug
Phillips, Guy Alfred McKeever (*R.A.F.V.R.*) P. 26Aug.
Scott, Peter James Ashton (*R.A.F.V.R.*) P. 26Aug.
Sellers, Ronald Edward (*R.A.F.V.R.*) P. 26Aug.
Stephenson, Rowland Macdonald (*R.A.F.V.R.*) P. 26Aug.
Summers, Edward Alan (*R.A.F.V.R.*) P. 26Aug.
Thellusson, Frederick Eugene (*R.A.F.V.R.*) P. 26Aug.
Walker, Alexander William (*R.A.F.V.R.*) P. 26Aug.
Wigglesworth, Walter Somerville (*R.A.F.V.R.*) P. 26Aug.
Hackforth-Jones, Campbell (*R.A.F.V.R.*) P. 26Aug.
Gray, Hugh Joseph (*R.A.F.V.R.*) P. 26Aug.
Dunnett, Harding McGregor (*R.A.F.V.R.*) P. 9Sept.
Faure, Eric Simon Noel (*R.A.F.V.R.*) P. 9Sept.

1940

Hanks, Aubrey George Goodrich (*R.A.F.V.R.*) P. 9Sept.
Hawksley, Eric Dickens Bourchier (*R.A.F.V.R.*) P. 9Sept.
Robertson, Harry Law (*R.A.F.V.R.*) P. 9Sept.
Lord, Wilfrid Turner Scarlett Frank (*R.A.F.V.R.*) P. 9Sept.
Shepherd, William James Reardon (*R.A.F.V.R.*) P. 9Sept.
Wingate, James Christian Forrester (*R.A.F.V.R.*) P. 9Sept.
Wyatt, Thomas Sykes (*R.A.F.V.R.*) P. 9Sept.
Bailey, Ronald Graham (*R.A.F.V.R.*) P. 9Sept.
Barton, Richard Anthony (*R.A.F.V.R.*) P. 9Sept.
Dexter, Ralph Marshall (*R.A.F.V.R.*) P. 9Sept.
Foster, John Conway (*R.A.F.V.R.*) P. 9Sept.
Martinez, Harry Elias Nuney (*R.A.F.V.R.*) P. 9Sept.
Parker, Kenyon Shiercliffe (*R.A.F.V.R.*) P. 9Sept.
Slesser, Victor Osan (*R.A.F.V.R.*) P. 9Sept.
Thompson, Raymond Clifton Ashcroft (*R.A.F.V.R.*) P. 9Sept.
Bremner, Leslie Gordon (*R.A.F.V.R.*) P. 9Sept.
Gilbert, John (*R.A.F.V.R.*) P. 9Sept.
Wilson, Francis Eden (*R.A.F.V.R.*) P. 9Sept.
Oeser, Oscar Adolph (*R.A.F.V.R.*) P. 10Sept.
Constant, George Victor (*R.A.F.V.R.*) P. 10Sept.
Combe, James William (*R.A.F.V.R.*) P. 14Sept.
Hill, Charles, *M.C.* (*R.A.F.V.R.*) P. 16Sept.
Boyce, Alexander Rodney (*R.A.F.V.R.*) P. 16Sept.
Labertouche, Peter Neil (*R.A.F.V.R.*) P. 19Sept.

1940

Turner, Geoffrey Albert (*R.A.F.V.R.*) P. 19Sept.
MacDonald, Iain (*R.A.F.V.R.*) P. 19Sept.
Dent, Derck Marseille (*R.A.F.V.R.*) P. 19Sept.
Grimston, Francis Brian Sylvester (*R.A.F.V.R.*) P. 21Sept.
Aitken, Richard George (*R.A.F.V.R.*) P. 23Sept.
Albrecht, Martin Francis (*R.A.F.V.R.*) P. 23Sept.
Bond, Charles Bernard (*R.A.F.V.R.*) P. 23Sept.
Coulson, William Walter Geoffrey (*R.A.F.V.R.*) P. 23Sept.
Harrisson, John Arthur Edward (*R.A.F.V.R.*) P. 23Sept.
Hickson, Willie (*R.A.F.V.R.*) P. 23Sept.
Horder, Thomas Mervyn (*R.A.F.V.R.*) P. 23Sept.
Kennedy, Edgar Sebert (*R.A.F.V.R.*) P. 23Sept.
Lewis, Peter Edwin (*R.A.F.V.R.*) P. 23Sept.
Regester, John Horton (*R.A.F.V.R.*) P. 23Sept.
Barnett, Richard Adrian (*R.A.F.V.R.*) P. 23Sept.
Benson, Robert (*R.A.F.V.R.*) P. 23Sept.
Raleigh, Roland Arthur (*R.A.F.V.R.*) P. 23Sept.
Browning, Henry Evelyn Gonne (*R.A.F.V.R.*) P. 23Sept.
Davies, Stanley James (*R.A.F.V.R.*) P. 23Sept.
Ward, Boris (*R.A.F.V.R.*) P. 23Sept.
Baker, John Norman Leonard (*R.A.F.V.R.*) P. 23Sept.
Best, Gordon (*R.A.F.V.R.*) P. 25Sept.
Whitehead, George (*R.A.F.V.R.*) P. 26Sept.
Edwards, Maxwell Warr (*R.A.F.V.R.*) 26Sept.
Rickett, Richard Martyn (*R.A.F.V.R.*) P. 30Sept.

Administrative and Special Duties Branch
(FOR INTELLIGENCE DUTIES)

Pilot Officers—*contd.*

1940

Newton, John Brinley (*R.A.F.V.R.*) P. 30Sept.
Anderson, Alleyn Simeon Fenton (*R.A.F.V.R.*) P. 3Oct.
Tout, Arthur (*R.A.F.V.R.*) P. 7Oct.
Colley, Arthur Wellesley (*R.A.F.V.R.*) P. 9Oct.
Melsom, Robert Sydney (*R.A.F.V.R.*) P. 14Oct.
Firth, George Alexander (*R.A.F.V.R.*) P. 16Oct.
Lambert, Mervyn Ernest Bernard (*R.A.F.V.R.*) P. 16Oct.
Holmes-Leigh, Edward Desmond Patrick (*R.A.F.V.R.*) P. 22Oct.
Timms, Walter Frederick (*R.A.F.V.R.*) P. 22Oct.
Berrill, Roland Fabian (*R.A.F.V.R.*) P. 22Oct.
Carr, Charles l'Anson (*R.A.F.V.R.*) P. 22Oct.
Cawood, Roland Bramwell (*R.A.F.V.R.*) P. 22Oct.
Collier, John Basil (*R.A.F.V.R.*) P. 22Oct.
Edwards, Ernest Robert Hamilton (*R.A.F.V.R.*) P. 22Oct.
Linton, David Leslie (*R.A.F.V.R.*) P. 22Oct.
Northover, Francis Paul (*R.A.F.V.R.*) P. 22Oct.
Pacco, Valentin Jean Désiré (*R.A.F.V.R.*) P. 22Oct.
Smith, Leslie Charles (*R.A.F.V.R.*) P. 22Oct.
Whittall, Beryl Richard (*R.A.F.V.R.*) P. 22Oct.
Glendenning, Alexander (*R.A.F.V.R.*) P. 22Oct.
Lund, Richard Thomson (*R.A.F.V.R.*) P. 22Oct.
Miller, William Murdoch (*R.A.F.V.R.*) P. 22Oct.
Ladyman, Oliver Paul (*R.A.F.V.R.*) P. 22Oct.

1940

McVicar, William Eric (*R.A.F.V.R.*) P. 22Oct.
Barnes, Frederick Marion Gilpin (*R.A.F.V.R.*) P. 22Oct.
Cadman, Thomas Edward Francis (*R.A.F.V.R.*) P. 22Oct.
Connell, John Clifford (*R.A.F.V.R.*) P. 22Oct.
Hilpern, Wilfred Thomas Henry (*R.A.F.V.R.*) P. 22Oct.
Springborn, Kenneth Gordon (*R.A.F.V.R.*) P. 22Oct.
Hore, Lawrence Browning (*R.A.F.V.R.*) P. 22Oct.
Macneal, Malcolm (*R.A.F.V.R.*) P. 22Oct.
Ziegler Frank Henry (*R.A.F.V.R.*) P. 22Oct.
Eddy, Edward Brymer (*R.A.F.V.R.*) P. 22Oct.
Sorley, Gerald Merson (*R.A.F.V.R.*) P. 22Oct.
MacBean, Alastair Henry Wilson (*R.A.F.V.R.*) P. 24Oct.
Scrivener, Ronald Stratford (*R.A.F.V.R.*) P. 24Oct.
Yeo-Thomas, Forest Frederick Edward (*R.A.F.V.R.*) P. 24Oct.
Ballard, Walter George (*R.A.F.V.R.*) P. 28Oct.
Stephenson, Alfred (*R.A.F.V.R.*) P. 28Oct.
Campbell, Richard Monckton (*R.A.F.V.R.*) P. 28Oct.
Nicoll, Graeme Douglas (*R.A.F.V.R.*) P. 28Oct.
Matthews, Ernest John (*R.A.F.V.R.*) P. 29Oct.
Tooth, Jeffery Percy Christien (*R.A.F.V.R.*) P. 31Oct.
Clegg, Roger Philip (*R.A.F.V.R.*) P. 5Nov.
Prendergast, Victor Jeffery Richards Dalrymple (*R.A.F.V.R.*) P. 5Nov.
Rogers, John Spray (*R.A.F.V.R.*) P. 5Nov.

1940

Sinclair, Alexander Robert (*R.A.F.V.R.*) P. 5Nov.
Walker, Richard Melville (*R.A.F.V.R.*) P. 5Nov.
Walters, Denys Lane (*R.A.F.V.R.*) P. 5Nov.
Challen, Charles (*R.A.F.V.R.*) P. 5Nov.
Bovill, Alured Drew (*R.A.F.V.R.*) P. 5Nov.
Capes, Gerrard Alphonsus (*R.A.F.V.R.*) P. 5Nov.
Levens, Francis John (*R.A.F.V.R.*) P. 5Nov.
Perry, Arthur John (*R.A.F.V.R.*) P. 5Nov.
Romney, Paul Edward Churchill (*R.A.F.V.R.*) P. 5Nov.
Hutton, Robert Alan (*R.A.F.V.R.*) P. 5Nov.
McKendrick, James Andrew Alexander Alastair (*R.A.F.V.R.*) P. 5Nov.
Scorer, Edward Victor Atherton (*R.A.F.V.R.*) P. 5Nov.
Barron, George Simpson Coupar (*R.A.F.V.R.*) P. 5Nov.
Jeffreys, Stanley Rex (*R.A.F.V.R.*) P. 5Nov.
Bickford, William Alfred John Prydeaux (*R.A.F.V.R.*) P. 5Nov.
Duncan, Walter (*R.A.F.V.R.*) P. 5Nov.
Stott, Godfrey (*R.A.F.V.R.*) P. 6Nov.
Maclean, Forbes Duncan (*R.A.F.V.R.*) P. 12Nov.
Loftus-Paton, Victor Alexander (*R.A.F.V.R.*) P. 13Nov.
Curtis, John Dorrien Constable (*R.A.F.V.R.*) P. 14Nov.
Ainsworth, Paul (*R.A.F.V.R.*) P. 15Nov.
Cross, Victor (*R.A.F.V.R.*) P. 15Nov.
Deason, Edward Andrew (*R.A.F.V.R.*) P. 15Nov.
Malfroy, Jules Omer John (*R.A.F.V.R.*) P. 15Nov.
Marsden, Archibald (*R.A.F.V.R.*) P. 15Nov.

Administrative and Special Duties Branch
(FOR INTELLIGENCE DUTIES)

Pilot Officers—*contd.*

1940

Norris, Edward Christopher (*R.A.F.V.R.*) P. 15Nov.
Rowe, Fred Arthur (*R.A.F.V.R.*) 15Nov.
Taylor, Arthur (*R.A.F.V.R.*) P. 15Nov.
Theakston, Andrew (*R.A.F.V.R.*) P. 15Nov.
Theyer, George Arthur (*R.A.F.V.R.*) P. 15Nov.
White, Patrick Victor Martindale (*R.A.F.V.R.*) P. 15Nov.
Breffit, Robin Pearse (*R.A.F.V.R.*) P. 21Nov.
Maedonald, Robert Henry (*R.A.F.V.R.*) P. 21Nov.
Wardlaw, Thomas Henry Campbell (*R.A.F.V.R.*) P. 21Nov.
Cronin, Cornelius Patrick Finbarr (*R.A.F.V.R.*) P. 21Nov.
Benady, Samuel (*R.A.F.V.R.*) P. 25Nov.
Birtill, Henry Roy (*R.A.F.V.R.*) P. 26Nov.
Chichester, Charles Arthur Ulrie Felix (*R.A.F.V.R.*) P. 26Nov.
Claranee, Robert Arthur (*R.A.F.V.R.*) P. 26Nov.
Cooper, Arthur William Douglas (*R.A.F.V.R.*) P. 26Nov.
Jones, Eric Malcolm (*R.A.F.V.R.*) P. 26Nov.
Thornton, Philip Tilney (*R.A.F.V.R.*) P. 28Nov.
West, John Arthur (*R.A.F.V.R.*) P. 30Nov.
Thornley, Stanley Clifford (*R.A.F.V.R.*) P. 2Dec.
Goldie, Cedric Hugo (*R.A.F.V.R.*) P 2Dec.
Clapham, Morris (*R.A.F.V.R.*) P. 4Dec.
Crighton, Andrew Toon (*R.A.F.V.R.*) P. 5Dec.
Middleton, Basil Laseelles (*R.A.F.V.R.*) P.
Henry, Alexander Lorenzo Woldemar Reginald (*R.A.F.V.R.*) P. 5Dec.

1940

Honisett, Lewis George (*R.A.F.V.R.*) P. 5Dec.
Pilley, Arthur Thade (*R.A.F.V.R.*) P. 5Dec.
Robinson, John Roland (*R.A.F.V.R.*) P. 5Dec.
Sander, Frederick Mark Roger Fearnley (*R.A.F.V.R.*) P. 5Dec.
Robins, Edgar Percy Wightman (*R.A.F.V.R.*) P. 12Dec.
Coysh, Harold Arthur (*R.A.F.V.R.*) P. 12Dec.
Morgan, Herbert Llewellyn Ravenshaw (*R.A.F.V.R.*) P. 12Dec.
Stewart, Thomas MacDonnell (*R.A.F.V.R.*) P. 12Dec.
Waller, Albert Gregory P. 12Dec.
Wilton, Frank David (*R.A.F.V.R.*) P.
Biggs, George Miles Marriott (*R.A.F.V.R.*) P. 12Dec.
Bradford, Wilfred Wyles (*R.A.F.V.R.*) P. 12Dec.
Burden, Frederick Frank Arthur P. 12Dec.
Hodgkin, Eliot (*R.A.F.V.R.*) P. 12Dec.
Weedon, Thomas Gilbert (*R.A.F.V.R.*) P. 12Dec.
Bragg, Reginald George William (*R.A.F.V.R.*) P. 12Dec.
Robertson, Eric Audas (*R.A.F.V.R.*) P. 12Dec.
Smith, Richard Nathan (*R.A.F.V.R.*) P. 12Dec.
Wallich, Ben Collings Norton (*R.A.F.V.R.*) P. 12Dec.
Rathbone, Gabriel Della Robbia (*R.A.F.V.R.*) P. 16Dec.
Beaufort-Palmer, Francis Napier (*R.A.F.V.R.*) P. 19Dec.
Brader, John Treharne Barnwell (*R.A.F.V.R.*) P. 31Dec.
Brash, William Richard Bardsley (*R.A.F.V.R.*) P. 31Dec.

1940

Brooks, Theodore James (*R.A.F.V.R.*) P. 31Dec.
Costigan, George Henry (*R.A.F.V.R.*) P. 31Dec.
Davies, Eric Matthews (*R.A.F.V.R.*) P. 31Dec.
Davies, Haydn (*R.A.F.V.R.*) P. 31Dec.
Frank, Allan Clifford (*R.A.F.V.R.*) P. 31Dec.
Gore-Clough, Raymond (*R.A.F.V.R.*) P. 31Dec.
Gould, Walter Merton (*R.A.F.V.R.*) P. 31Dec.
Hazeldine, Vyvyan Oswald (*R.A.F.V.R.*) P. 31Dec.
Jackson, Harold (*R.A.F.V.R.*) P. 31Dec.
Kenny, Ernest James Andre (*R.A.F.V.R.*) P. 31Dec.
Nicholson, Stewart Boyce (*R.A.F.V.R.*) P. 31Dec.
Ogden, Douglas Hartley (*R.A.F.V.R.*) P. 31Dec.
Ozanne, John Gabriel (*R.A.F.V.R.*) P. 31Dec.
Soren, Peter Mackay (*R.A.F.V.R.*) P. 31Dec.
Strain, Ernest Douglas (*R.A.F.V.R.*) P. 31Dec.
Webb, Henry (*R.A.F.V.R.*) P. 31Dec.
Winterton, Charles Thomas (*R.A.F.V.R.*) P. 31Dec.

1941

Rose, Reginald Henningsen (*R.A.F.V.R.*) P. 7Jan.
Carpenter, Esmond George (*R.A.F.V.R.*) P. 8Jan.
Wittman, Ernest (*R.A.F.V.R.*) P. 10Jan.
Bailey, Frederick Louis (*R.A.F.V.R.*) P. 10Jan.
Davidson, James Keith (*R.A.F.V.R.*) P. 10Jan.

Administrative and Special Duties Branch
(FOR INTELLIGENCE DUTIES)

Pilot Officers—*contd.*

1941

Murdoch, Richard Bernard (*R.A.F.V.R.*) **P.** 10Jan.
O'Brien, David Lucius (*R.A.F.V.R.*) **P.** 10Jan.
Vevers, Henry Gwynne (*R.A.F.V.R.*) **P.** 10Jan.
D'Alton, Maurice John (*R.A.F.V.R.*) **P.** 14Jan.
Bemrose, Clive Esmond (*R.A.F.V.R.*) **P.** 17Jan.
Kingdon, Godfrey Penington (*R.A.F.V.R.*) **P.** 17Jan.
Stokes, Huddlestone Melville (*R.A.F.V.R.*) **P.** 17Jan.
Brown, Stephen Edwin (*R.A.F.V.R.*) **P.** 24Jan.
Campbell, Norman James (*R.A.F.V.R.*) **P.** 24Jan.
Airey, William George (*R.A.F.V.R.*) **P.** 28Jan.
Evans, Stanley Charles (*R.A.F.V.R.*) **P.** 28Jan.
Lyon, Harry Dexter (*R.A.F.V.R.*) **P.** 28Jan.
Smith, James Murray (*R.A.F.V.R.*) **P.** 28Jan.
Taylor, Alfred (*R.A.F.V.R.*) **P.** 28Jan.
Le Grand, Roland Jean (*R.A.F.V.R.*) **P.** 3Feb.

ADMINISTRATIVE AND SPECIAL DUTIES BRANCH

(For Marine Craft Duties)

Flight Lieutenants

1939

Barry, Eric Williams (*R.A.F.V.R.*) 1Sept

Lloyd-Jones, Kenneth Morgan, (*R.A.F.V.R.*) 1Sept.

Loughnan, James Duncan (*R.A.F.V.R.*) 1Sept.

Roberts, Edward Hutchings (*R.A.F.V.R.*) 1Sept.

Rudd, Harry Leslie (*R.A.F.V.R.*) 1Sept.

Cooper, Albert Thomas Crosthwaite (*R.A.F.V.R.*) 1Sept.

Druce, Benjamin Edric (*R.A.F.V.R.*) 1Sept.

Mackay, Robert Douglas Whyte (*R.A.F.V.R.*) 1Sept.

Hardie, Edwin William Townley (*R.A.F.V.R.*) 1Sept.

Batey, William (*R.A.F.V.R.*) 1Sept.

Hillman, John Thomas Cook (*R.A.F.V.R.*) 1Sept.

Bowen, William Herbert (*R.A.F.V.R.*) 1Sept.

Thomas, William Leonard (*R.A.F.V.R.*) 1Sept.

Coates, George Frederick Louis (*R.A.F.V.R.*) 1Sept.

Norvell, William Frederick (*R.A.F.V.R.*) 1Sept.

Clarkson, James Brian (*R.A.F.V.R.*) 6Sept.

Ellis, Kenneth (*R.A.F.V.R.*) 18Sept.

Dainty, Henry Frederick Goodall (*R.A.F.V.R.*) 13Oct.

Lund Lack, Geoffrey (*R.A.F.V.R.*) 31Oct.

1939

Lawrence, Charles James (*R.A.F.V.R.*) 20Nov.

Scott, John Leonard (*R.A.F.V.R.*) 5Dec.

1940

Spencer, Harold James (*R.A.F.V.R.*) (*w*) 1Apr.

Flying Officers

1939

Smith, Harold John Emrys *M.B.E.*, (*A.A.F.*) 24Aug.

1940

Turner, William Arthur **P.** 7Mar.

Shaw, Edgar Chester 3May

Morgan-Smith, Walter (*R.A.F.V.R.*) (*w*) 13May

Wearing, Bertram Allan **P.** 20June

Austin, Walter Frederick **P.** 20June

Penfold, Bertie Hugh (*A.A.F.*) 3Sept.

Wright, Leslie Albert (*w*) **P.** 18Sept.

Pope, Harold Henry Wilson (*R.A.F.V.R.*) (*w*) **P.** 1Dec.

Administrative and Special Duties Branch
(FOR MARINE CRAFT DUTIES)

Pilot Officers

1939

Parker, George William (*R.A.F.V.R.*) P. 19Feb.

1940

Jelpke, Frederick William (*R.A.F.V.R.*) P. 31Mar.
Jones, Malcolm Henry Bradshaw (*R.A.F.V.R.*) P. 27Mar.
Page, Richard England (*R.A.F.V.R.*) P. 15Apr.
Storey, John Edward (*R.A.F.V.R.*) P. 17Apr.
Malcolm, George Alexander James (*R.A.F.V.R.*) P. 29Apr.
Evans, Eric Gwynn (*R.A.F.V.R.*) P. 30Apr.
Trayler, Gerald William (*R.A.F.V.R.*) P. 8May
Bateman, Gerald Leslie (*R.A.F.V.R.*) P. 14May
Marshall, Herbert Leslie (*R.A.F.V.R.*) P. 14May
Merrick, Sidney Denis (*R.A.F.V.R.*) P. 14May
Syme, John Duggan (*R.A.F.V.R.*) P. 14May
Mallinson, George Robertson (*R.A.F.V.R.*) P. 14May
Gange, Edwin Bernhard (*R.A.F.V.R.*) P. 14May
Barratt, John Barton (*R.A.F.V.R.*) P. 17June
Burleigh, Bertie George Starr (*R.A.F.V.R.*) P. 17June
Jackman, William Francis (*R.A.F.V.R.*) P. 17June
Thompson, Frank (*R.A.F.V.R.*) P. 17June
Heworth, William Eric (*R.A.F.V.R.*) P. 17June
Revill, Harry Martin (*R.A.F.V.R.*) P. 17June
Kirby, Reginald Sidney P. 20June
Haines, Esmond Arnold (*R.A.F.V.R.*) P. 24June

1940

Wallace, Thomas (*R.A.F.V.R.*) P. 24June
Holm, Norman Hansen (*R.A.F.V.R.*) P. 19July
Beard, Richard (*R.A.F.V.R.*) P. 29July
Guinness, *Sir* Algernon Arthur St. Lawrence Lee, *Bt.* (*R.A.F.V.R.*) P. 29July
Moore, Donald Grainger (*R.A.F.V.R.*) P. 29July
Smith, Stanley Thornton Blake (*R.A.F.V.R.*) P. 29July
Garwood, Frank John P. 5Aug.
Graham, Gerald (*R.A.F.V.R.*) P. 12Aug.
Kilburn, Geoffrey Alan (*R.A.F.V.R.*) P. 12Aug.
Munro, Roy (*R.A.F.V.R.*) P. 12Aug.
Redfern, Robert Brook (*R.A.F.V.R.*) P. 12Aug.
Farrer, *The Hon.* Oliver Thomas (*R.A.F.V.R.*) P. 16Aug.
Brown, Angus George (*R.A.F.V.R.*) P. 19Aug.
Carr, Vincent Daglish (*R.A.F.V.R.*) P. 19Aug.
Chapman, Edward Frederick (*R.A.F.V.R.*) P. 19Aug.
Cooke, Frederick Thomas (*R.A.F.V.R.*) P. 19Aug.
Powell, William Ewart Frederick (*R.A.F.V.R.*) P. 19Aug.
Davies, Frederick William (*R.A.F.V.R.*) P. 26Aug.
Koster, Douglas Albert (*R.A.F.V.R.*) P. 26Aug.
Lyons, Norman (*R.A.F.V.R.*) P. 26Aug.
Cheyne, Robert Hill de Lacey (*R.A.F.V.R.*) P. 26Aug.
Nicholls, Victor Albert P. 5Sept.
McCaghey, Darwin Edward (*R.A.F.V.R.*) P. 9Sept.
White, Frank Charles (*R.A.F.V.R.*) P. 8Nov.

1941

Rutherford, Gordon P 8Jan.

ADMINISTRATIVE AND SPECIAL DUTIES BRANCH

(For Photographic Duties)

Flight Lieutenants

1939

Crowdy, Frederick Charles 14Apr.
Dunton, William Harry (*R.A.F.V.R.*) 1Sept.

1940

Worster, Arthur Edmund Laurence 29July

Flying Officers

Childe, William Frank 3Jan.38
Mant, Leo 24July39
Hall, Robert (*R.A.F.O.*) 29Aug.39
Watkins, Arthur Charles (*R.A.F.O.*) 3Sept.

1940

Munro, Donald John **P.** 7Mar.
Lucas, Thomas Hill **P.** 7Mar.
Stirling, David **P.** 7Mar.
Swaine, Stanley Eric **P.** 7Mar.
Thompson, Walter Fullerton **P.** 21Mar.
Wills, Francis Lewis (*R.A.F.V.R.*) (*w*) 18Apr.
Jameson, John (*R.A.F.V.R.*) (*w*) 1May
Westwood, Horace Clifton **P.** 30May
Buxton, Geoffrey John **P.** 30May
Esten, Jack (*R.A.F.V.R.*) (*w*) 6Sept.
Craig, Gordon Jeffrey (*R.A.F.V.R.*) (*w*) 20Sept.
Featherstonhaugh, Walter Stanley (*R.A.F.V.R.*) (*w*) 26Sept.

1940

Jonas, Lewis Gordon (*R.A.F.V.R.*) (*w*) 26Sept.
Archbald, John Edward Gilfoy (*R.A.F.V.R.*) (*w*) 26Sept.
Tomlinson, Richard Lionel (*R.A.F.V.R.*) (*w*) 1Oct.
Armstrong, Edward William (*R.A.F.V.R.*) (*w*) **P.** 8Oct.
Jones-Humphreys, Eric Richard (*R.A.F.V.R.*) (*w*) 19Nov.
May, Alfred (*R.A.F.V. R.*) (*w*) 19Nov
Blake, Jack Mayer (*R.A.F.V.R.*) (*w*) 19Nov.
Fyfe, Frederick Alexander, *M.C.* (*R.A.F.V.R.*) (*w*) 29Nov

Pilot Officers

1939

Thompson, Edwin Phillips (*R.A.F.V.R.*) 9Oct.
Yonge, Wilfred (*R.A.F.V.R.*) **P.** 19Nov.

1940

Freeman, Reginald Frank (*R.A.F.V.R.*) **P.** 4Apr.
Hargrave, Sydney James **P.** 30May
Cloud, George Arnelius (*R.A.F.V.R.*) **P.** 30May
Pearlman, Alec (*R.A.F.V.R.*) **P.** 30May

1940

Smith, Arthur (*R.A.F.V.R.*) **P.** 30May
Brookes, Brian Stuart Todd (*R.A.F.V.R.*) **P.** 30May
Cabot, John Sebastian (*R.A.F.V.R.*) **P.** 14June
Cooksou, Maurice Bruce(*R.A.F.V.R.*) **P.** 14June
Higson, Cecil Hubert (*R.A.F.V.R.*) **P.** 14June
Jenkins, Norman (*R.A.F.V.R.*) **P.** 14June
Cotton, Leonard James(*R.A.F.V.R.*) **P.** 21June
Neville-Polley, Alau (*R.A.F.V.R.*) **P.** 21June
Park, Roland (*R.A.F.V.R.*) **P.** 15July
Catcheside, Bernard Robert (*R.A.F.V.R.*) **P.** 15July

ADMINISTRATIVE AND SPECIAL DUTIES BRANCH

(For Physical Training Duties)

Squadron Leaders

1940

Bradbury, Ernest John (*t*) 1Sept.
Taylor, Albert Wallington (*w*) 2Nov.

1941

Ingram, Arthur Ferguson (*R.A.F.V.R.*) (*w*) 1Jan.

Flight Lieutenants

Beckett, Harold William 3Nov.40
Sallows, John Samuel, *M.B.E.* 3Nov.40

Flying Officers

Stubberfield, Frederick James 3Nov.37
Digby, James 10Aug.39
Lancaster, John Sydney 10Aug.39
Warner, Francis Alex. 10Aug.39
Picton, Percy Frank 10Aug.39
Bowes, Edward James 10Aug.39

1940

Lloyd, Albert Edward **P.** 7Mar.
Togwell, Percy **P.** 7Mar.
Farey, George Alfred **P.** 7Mar.
Johnstone, Alfred **P.** 7Mar.
Stollery, Arthur William (*R.A.F.V.R.*) **P.** 7Mar.
Faiers, George William **P.** 11Jan.
Bakewell, Albert Edward **P.** 11Jan.
Brown, Eric Seymour **P.** 11Jan.
Hoy, Ewart Walter **P.** 11Jan.
Machin, Gabriel Edward **P.** 7Mar.

1940

Emptage, William Charles **P.** 7Mar.
Booth, William **P.** 7Mar.
Gorwood, Richard Eric (*R.A.F.V.R.*) **P.** 7Mar.
Bannerman, John Sutherland Campbell, *M.C.* **P.** 25Apr.
Beattie, George **P.** 25Apr.
West, Stanley Leonard **P.** 25Apr.
Tynan, Jeremiah Joseph **P.** 25Apr.
Taylor, Alexander Allen **P.** 25Apr.
Jury, Samuel John **P.** 25Apr.
Boyle, Charles **P.** 25Apr.
Hopper, Richard **P.** 25Apr.
Turner, William Howard **P.** 25Apr.
Hammond, Walter Reginald (*R.A.F.V.R.*) (*w*) 20June
Weston, John Albert, *D.C.M.* **P.** 15July
Nicklin, Wilfred Norman **P.** 19Aug.
Norman, William (*R.A.F.V.R.*) (*w*) 29Nov.
Barnett, Charles John (*R.A.F.V.R.*) (*w*) 11Dec.
Jarrold, John Albert **P.** 18Dec.
Orr, George Forrest (*R.A.F.V.R.*) (*w*) 29Dec.
Young, Reginald Alfred (*R.A.F.V.R.*) (*w*) 29Dec
Brindley, Gerald Herbert (*R.A.F.V.R.*) (*w*) 29Dec.
Croll, Thomas Carlyle *R.A.F.V.R.*) (*w*) 29Dec.
Goddard, John McAdam (*R.A.F.V.R.*) (*w*) 29Dec.
Whittaker, Thomas James (*R.A.F.V.R.*) (*w*) 29Dec.
Winterbottom, Walter (*R.A.F.V.R.*) (*w*) 29Dec.

1941

Cotter, John (*R.A.F.V.R.*) (*w*) 1Jan.
De Gaye, Gabriel (*R.A.F.V.R.*) (*w*) 1Jan.
Ames, Leslie Ethelbert George (*R.A.F.V.R.*) (*w*) 26Jan.

OFFICERS SERVING ON THE ACTIVE LIST OF THE R.A.F.

Administrative and Special Duties Branch
(FOR PHYSICAL TRAINING DUTIES)

Pilot Officers

1939

Thomas, William Henry (*R.A.F.V.R.*) P. 4Oct.
Kilkenny, John Callistus (*R.A.F.V.R.*) P. 29Dec.
Gratte, Alfred Edward St. George (*R.A.F.V.R.*) P. 29Dec.

1940

Burry, Charles Frederick Morris (*R.A.F.V.R.*) P. 26Jan.
Dunn, Lionel Malcolm (*R.A.F.V.R.*) P. 26Jan.
Giles, William George (*R.A.F.V.R.*) P. 23Feb.
Morris, Howard Elwyn Rees (*R.A.F.V.R.*) P. 23Feb.
Ralph, Cyril (*R.A.F.V.R.*) P. 23Feb.
Topping, Thomas Hugh (*R.A.F.V.R.*) P. 23Feb.
Jewell, Arthur James (*R.A.F.V.R.*) P. 23Feb.
Shaffi, Lawrence (*R.A.F.V.R.*) P. 21Mar.
Fabian, Aubrey Howard (*R.A.F.V.R.*) P. 21Mar.
Taylor, Ronald Arthur (*R.A.F.V.R.*) P. 25Apr.
Holmes, Eldred Rolef (*R.A.F.V.R.*) P. 25Apr.
Evenden, Edward Arthur (*R.A.F.V.R.*) P. 25Apr.
Brice, Eric John (*R.A.F.V.R.*) P. 25Apr.
Taylor, Wilfred (*R.A.F.V.R.*) P. 25Apr.
Blow, Robert Cyril (*R.A.F.V.R.*) P. 25Apr.
Thomas, Arthur Edwin (*R.A.F.V.R.*) P. 25Apr.
Jones, Alfred Raymond (*R.A.F.V.R.*) P. 25Apr.
Hammond, Herbert Edward (*R.A.F.V.R.*) P. 11May

1940

Williams, David Lewis P. 20June
Adams, Frank (*R.A.F.V.R.*) P. 26July
Clarke, Bertram William (*R.A.F.V.R.*) P. 26July
Colgan, Michael Eugene (*R.A.F.V.R.*) 26July
Connor, Sydney Ralph (*R.A.F.V.R.*) P. 26July
Davies, Sidney (*R.A.F.V.R.*) P. 26July
Edwards, Ian Sylvanus (*R.A.F.V.R.*) P. 26July
Ellis, Donald Crowle (*R.A.F.V.R.*) P. 26July
Forman, Robert Banks (*R.A.F.V.R.*) P. 26July
Healy, John Vincent (*R.A.F.V.R.*) P. 26July
Laithwaite, Albert Boles (*R.A.F.V.R.*) P. 26July
Macmillan, Angus Robertson (*R.A.F.V.R.*) P. 26July
McClure, Peter Torrance Alexander (*R.A.F.V.R.*) P. 26July
Mulrenan, Bernard William (*R.A.F.V.R.*) P. 26July
Nicholson, Donald (*R.A.F.V.R.*) P. 26July
Parsons, John Frederick (*R.A.F.V.R.*) P. 26July
Shaw, John Neville (*R.A.F.V.R.*) P. 26July
Stewart, David (*R.A.F.V.R.*) P. 26July
Taylor, Thomas (*R.A.F.V.R.*) P. 26July
Thompson, Leslie Frederick William (*R.A.F.V.R.*) P. 26July
Williams, Frank (*R.A.F.V.R.*) P. 26July
Young, Alexander (*R.A.F.V.R.*) P. 26July
Bigam, Gordon Lennox (*R.A.F.V.R.*) P. 16Aug.
Fordham, Charles William (*R.A.F.V.R.*) P. 16Aug.
Kerr, Finlay (*R.A.F.V.R.*) P. 16Aug.

1940

Skegg, Donald Geoffrey (*R.A.F.V.R.*) P. 16Aug.
Thomas, Gwyn Ivor (*R.A.F.V.R.*) P. 16Aug.
Cross, Harry (*R.A.F.V.R.*) P. 16Aug.
Lloyd-Jones, Richard John Maliphant (*R.A.F.V.R*) P. 6Sept.
MacRae, Finlay John (*R.A.F.V.R.*) P. 6Sept.
McAughey, Samuel (*R.A.F.V.R.*) P. 6Sept.
Niven, Graham (*R.A.F.V.R.*) P. 6Sept.
Ongley, James Edward (*R.A.F.V.R.*) P. 6Sept.
Rossington, Philip John (*R.A.F.V.R.*) P. 6Sept.
Schofield, James (*R.A.F.V.R.*) P. 6Sept.
Dumbill, Alexander (*R.A.F.V.R.*) P. 6Sept.
Bailey, Vernon Noel (*R.A.F.V.R.*) P. 6Sept.
Harvey, Leonard Austin (*R.A.F.V.R.*) P. 13Sept.
Ashton, Stanley (*R.A.F.V.R.*) P. 27Sept.
Brown, Hugh Craig (*R.A.F.V.R.*) P. 27Sept.
Buchanan, Alexander David (*R.A.F.V.R.*) P. 27Sept.
Bull, Kenneth Roy (*R.A.F.V.R.*) P. 27Sept.
Charles, Allen (*R.A.F.V.R.*) P. 27Sept.
Edwards, Horace Ernest (*R.A.F.V.R.*) P. 27Sept.
Ellis, Alfred Harold (*R.A.F.V.R.*) P. 27Sept.
Forrester, Alexander Gray (*R.A.F.V.R.*) P. 27Sept.
Gillies, Peter Fredland (*R.A.F.V.R.*) P. 27Sept.
Davis, Philip Edward (*R.A.F.V.R.*) P. 27Sept.
Dickinson, Lennox Bain (*R.A.F.V.R.*) P. 27Sept.
Goldsmith, Frederick Herbert (*R.A.F.V.R.*) P. 27Sept.
Greenwood, Richard Pharoah (*R.A.F.V.R.*) P. 27Sept.

Administrative and Special Duties Branch
(FOR PHYSICAL TRAINING DUTIES)

Pilot Officers—*contd.*

1940

Illingworth, Edgar (*R.A.F.V.R.*) P. 27Sept.
Jones, Roy (*R.A.F.V.R.*) P. 27Sept.
Joy, Bernard (*R.A.F.V.R.*) P. 27Sept.
McNair, William Young (*R.A.F.V.R.*) P. 27Sept.
O'Driscoll, Vincent (*R.A.F.V.R.*) P. 27Sept.
Richards, James (*R.A.F.V.R.*) P. 27Sept.
Groves, Thomas Gordon (*R.A.F.V.R.*) P. 11Oct.
Hamon, Douglas Philip (*R.A.F.V.R.*) P. 11Oct.
Lee, John (*R.A.F.V.R.*) P. 11Oct.
Legrand, Eric Alexis (*R.A.F.V.R.*) P. 11Oct.
Middleton, William Rufus (*R.A.F.V.R.*) P. 11Oct.
Montague-Woods, Samuel Montague (*R.A.F.V.R.*) P. 11Oct.
Bowen, Idwal Thomas (*R.A.F.V.R.*) P. 25Oct.
Broughton, Noel Walker (*R.A.F.V.R.*) P. 25Oct.
Gilligan, Arthur Edward Robert (*R.A.F.V.R.*) P. 25Oct.
Mason, Jack Alan (*R.A.F.V.R.*) P. 25Oct.
McGibbon, John (*R.A.F.V.R.*) P. 25Oct.
Meredith, George Eric (*R.A.F.V.R.*) P. 25Oct.
Pitcher, John Albert (*R.A.F.V.R.*) P. 25Oct.
Smith, Frank William Cornelius (*R.A.F.V.R.*) P. 25Oct.
Thomas, Selwyn (*R.A.F.V.R.*) P. 25Oct.
Trotter, Arthur William (*R.A.F.V.R.*) P. 25Oct.
Williams, Absalom Samuel (*R.A.F.V.R.*) P. 25Oct.
Davies, Emlyn (*R.A.F.V.R.*) P. 26Oct.
Thomas, Cyril Bowen (*R.A.F.V.R.*) P. 29Oct.
Eves, Alfred Walter (*R.A.F.V.R.*) P. 8Nov.

1940

Hailstone, Osmund (*R.A.F.V.R.*) P. 8Nov.
Jamieson, William (*R.A.F.V.R.*) P. 8Nov.
Jones, Edward Daniel (*R.A.F.V.R.*) P. 8Nov.
MacDonald, John (*R.A.F.V.R.*) P. 8Nov.
O'Dwyer, Patrick (*R.A.F.V.R.*) P. 8Nov.
Radford, Eric Arthur Briggs (*R.A.F.V.R.*) P. 8Nov.
Rees, Gurnos (*R.A.F.V.R.*) P. 8Nov.
Saunders, William John Bermingham (*R.A.F.V.R.*) P. 8Nov.
Shapley, Errol Spencer (*R.A.F.V.R.*) P. 8Nov.
Thomas, Ivor Vincent (*R.A.F.V.R.*) P. 8Nov.
Thomas, Wilfrid Spencer (*R.A.F.V.R.*) P. 8Nov.
Jones, Harold Otto P. 8Nov.
Byfield, Harold Ernest 8Nov.
Strathern, McLean (*R.A.F.V.R.*) P. 15Nov.
Abrahams, Walter John (*R.A.F.V.R.*) P. 29Nov.
George, George (*R.A.F.V.R.*) P. 29Nov.
Horn, Reginald (*R.A.F.V.R.*) P. 29Nov.
Horne, Herbert James (*R.A.F.V.R.*) P. 29Nov.
Lamb, Robert Henry (*R.A.F.V.R.*) P. 29Nov.
Sansom, Gilbert Ernest (*R.A.F.V.R.*) P. 29Nov.
Fearou, Rowland (*R.A.F.V.R.*) P. 29Nov.
Cherry, Thomas Eric William (*R.A.F.V.R.*) P. 20Dec.
Crawford, Albert Edwin (*R.A.F.V.R.*) P. 20Dec.
Jones, David Gwilym (*R.A.F.V.R.*) P. 20Dec.
Lee, Edwin Horace (*R.A.F.V.R.*) P. 20Dec.
Platts, Leonard Howard (*R.A.F.V.R.*) P. 20Dec.
Hockey, John Florance P. 21Dec.

1941

Chapman, Ernest (*R.A.F.V.R.*) P. 10Jan.
Clark, Ivor Jones (*R.A.F.V.R.*) P. 10Jan.
Cox, Gordon Daubney (*R.A.F.V.R.*) P. 10Jan.
Matthews, Austin David George. (*R.A.F.V.R.*) P. 10Jan.
Newman, Norman (*R.A.F.V.R.*) P. 10Jan.
Norris, John Louis Brameld (*R.A.F.V.R.*) P. 10Jan.
Short, Robert Michael (*R.A.F.V.R.*) P. 10Jan.
Sims, William (*R.A.F.V.R.*) P. 10Jan.
Smith, Kenneth Miller (*R.A.F.V.R.*) P. 10Jan.
Twomey, Francis Thomas Bridgeman (*R.A.F.V.R.*) P. 10Jan.
Wright, John Eric (*R.A.F.V.R.*) P. 10Jan.
Yielder, William (*R.A.F.V.R.*) P. 10Jan.
Pictou - Hughes, Robert John (*R.A.F.V.R.*) P. 11Jan.

Administrative and Special Duties Branch

(FOR PHYSICAL TRAINING DUTIES)

Acting Pilot Officers

1940

Cox, William P. 20June
Naylor, Fred Mather (*R.A.F.V.R.*) P. 19Aug.
Madill, Robert Joseph (*R.A.F.V.R.*) P. 29Aug.
Clear, Philip Mons William Harold (*R.A.F.V.R.*) P. 21Nov.
Skinner, Edward P. 28Nov.
Evans, William Vivian Afryn (*R.A.F.V.R.*) P. 28Nov.
O'Neill, Henry (*R.A.F.V.R.*) P. 28Nov.
Walker, Robert (*R.A.F.V.R.*) P. 6Dec.
Lewis, Henry James (*R.A.F.V.R.*) P. 12Dec.
White, Thomas Norman Oldham (*R.A.F.V.R.*) P. 12Dec.
Valentine, Herbert Sidney (*R.A.F.V.R.*) P. 17Dec.
Hayes, Reginald Francis (*R.A.F.V.R.*) P. 23Dec.
Bates, Eric (*R.A.F.V.R.*) P. 30Dec.
Tomlin, Stanley Arthur (*R.A.F.V.R.*) P. 30Dec.
Crayston, William John (*R.A.F.V.R.*) P. 31Dec.

1941

Hier, Reginald William Dilwyn P. 2Jan.
Murphy, William Philip (*R.A.F.V.R.*) P. 2Jan.
Podevin, George Alan (*R.A.F.V.R.*) P. 2Jan.
Griffiths, Leslie (*R.A.F.V.R.*) P. 2Jan.
Maddock, Frank Albert (*R.A.F.V.R.*) P. 2Jan.
Olley, Stanley Martin (*R.A.F.V.R.*) P. 2Jan.
Henstock, Colin (*R.A.F.V.R.*) P. 6Jan.
May, Benjamin Winn (*R.A.F.V.R.*) P. 6Jan.

ADMINISTRATIVE AND SPECIAL DUTIES BRANCH

(For Assistant Provost Marshal Duties)

Squadron Leaders

1940

Hume, John Elgar (*R.A.F.V.R.*) 5Oct.

1941

Kerby, William Ivan Guy (*t*) 1Mar.

Flight Lieutenants

1939

Grove, Thomas Edwin Hunter, *D.S.C.* (*R.A.F.V.R.*) (*w*) 24Aug.

Calvert, William Handley (*R.A.F.V.R.*) 1Sept.

1940

Cabot, Percy Chambers (*R.A.F.V.R.*) (*w*) **P.** 2Aug.

Faraday, John Alexander (*R.A.F.V.R.*) (*w*) **P.** 28Aug.

Perkins, William George (*R.A.F.V.R.*) (*w*) **P.** 5Oct.

Tolhurst, Thomas Anthony (*R.A.F.V.R.*) (*w*) 5Oct.

Duckfield, William Edmund (*R.A.F.V.R.*) (*w*) **P.** 5Oct.

Cochrane, John Erichsen Blair Dundonald (*R.A.F.V.R.*) (*w*) 21Oct.

Flying Officers

1940

Hixson, Frederick Ernest (*R.A.F.V.R.*) (*w*) **P.** 24Aug.

Rivers, William John (*R.A.F.V.R.*) (*w*) **P.** 24Aug.

Upward Herbert James (*R.A.F.V.R.*) (*w*) 24Aug.

Ronald, Vernon Russell (*R.A.F.V.R.*) (*w*) **P.** 24Aug.

Le Sueur, Reginald Edward (*R.A.F.V.R.*) (*w*) **P.** 19Sept.

Tonge, William John Currie (*R.A.F.V.R.*) (*w*) 1Nov.

Thoday, Ingle Few Ernest (*R.A.F.V.R.*) (*w*) **P.** 25Dec.

Pilot Officers

1940

Reynolds, Lawrence Nichols (*R.A.F.V.R.*) **P.** 1Mar.

Ffrench, Nigel Meredyth (*R.A.F.V.R.*) **P.** 18Mar.

Sime, William Arnold (*R.A.F.V.R.*) **P.** 8Apr.

Lucy, Arthur Bertram (*R.A.F.V.R.*) **P.** 14May

Pollock, Cyril Nith (*R.A.F.V.R.*) **P.** 10June

Young, Stewart Cromie (*R.A.F.V.R.*) **P.** 17June

Adams, William Somerville (*R.A.F.V.R.*) **P.** 12Aug.

Bulkley, Alfred Francis (*R.A.F.V.R.*) **P.** 12Aug.

Colson, Lionel Hewitt (*R.A.F.V.R.*) **P.** 12Aug.

1940

Elliott, Jack (*R.A.F.V.R.*) **P.** 12Aug.

Gadsden, Cecil Holroyd, *C.I.E.* (*R.A.F.V.R.*) **P.** 12Aug.

Grenfell-Hicks, James Bracher (*R.A.F.V.R.*) **P.** 12Aug.

Morgan, Maurice David (*R.A.F.V.R.*) **P.** 12Aug.

Robinson, Tom (*R.A.F.V.R.*) **P.** 12Aug.

Yule, Thomas Christopher (*R.A.F.V.R.*) **P.** 9Sept.

Horwell, John Edward (*R.A.F.V.R.*) **P.** 9Sept.

Fraser, Alasdair Hew Iain (*R.A.F.V.R.*) **P.** 15Sept.

Sorrell, Edward Arthur (*R.A.F.V.R.*) **P.** 7Oct.

1941

Webb, Clarence Harold, *M.C.* (*R.A.F.V.R.*) **P.** 17Jan.

Daly, Donald Cargil (*R.A.F.V.R.*) **P.** 20Jan.

Thomas, William Percy (*R.A.F.V.R.*) **P.** 20Jan.

Acting Pilot Officer

1940

Worrow, John Lewis (*R.A.F.V.R.*) **P.** 31Dec.

ADMINISTRATIVE AND SPECIAL DUTIES BRANCH

(For Special Duties)

Group Captain.

1940

Critchley, Alfred Cecil *C.M.G., D.S.O.* (*R.A.F.V.R.*) (*w*) 3Mar.

Wing Commanders.

1939

Bullen, Thomas Francis, *O.B.E.* (*R.A.F.V.R.*) 1Sept.

Gretton, John Cunliffe (*R.A.F.V.R.*) 1Sept.

Morrison, John Stanton Fleming, *D.F.C.* (*R.A.F.V.R.*) 4Sept.

1940

Turner, Christopher John Radcliffe (*R.A.F.V.R.*) 10Oct.

Squadron Leaders

1939

Butler, Maurice Henry, *D.F.C.* (*R.A.F.V.R.*) 1Sept.

Anns, Harold Falkner (*R.A.F.V.R.*) 1Sept.

Anson, Henry Adelbert (*R.A.F.V.R.*) 1Sept.

Buckland, James Edwin 1Sept.

Collins, William Robert (*R.A.F.V.R.*) 1Sept.

Scott, Henry Herbert Smith, *D.S.M.* (*R.A.F.V.R.*) 1Sept.

1939

Brickman, John Macdonald (*R.A.F.V.R.*) 1Sept.

Jarvis, Arthur Gordon (*R.A.F.V.R.*) 1Sept.

Grune, Edward Sidney Chawner (*R.A.F.V.R.*) 1Sept.

Unwin, Noel Hamilton Forbes (*R.A.F.V.R.*) 1Sept.

Argles, John Greville (*R.A.F.V.R.*) 1Sept.

Thompson, Eric Morilleau (*R.A.F.V.R.*) 1Sept.

Gordon-Duff, George Edward (*R.A.F.V.R.*) 1Sept.

Nightingale, Alfred James (*R.A.F.V.R.*) 1Sept.

Martin, John William (*R.A.F.V.R.*) 1Sept.

West, Richard William Gordon (*R.A.F.V.R.*) 1Sept.

Harrison, George Frederick Embrey (*R.A.F.V.R.*) 1Sept.

Watson, Richard Thomas Humphreys (*R.A.F.V.R.*) 1Sept.

Willoughby, James Alexander (*R.A.F.V.R.*) 1Sept.

Ballard, Maurice (*R.A.F.V.R.*) 1Sept.

Ward, David Ernest (*R.A.F.V.R.*) 1Sept.

S. Osborn, Edwin Stanley (*R.A.F.O.*) 3Sept.

Humphreys, William Rowland Spottiswoode, *A.F.C.* (*R.A.F.O.*) 4Sept.

Oddie, Geoffrey Jasper William (*R.A.F.V.R.*) 5Sept.

Glen, James William Craven (*R.A.F.V.R.*) (*w*) 6Sept.

Heagerty, John Seymour (*R.A.F.V.R.*) (*w*) 3Dec.

1940

Lewis, Gwilym Hugh, *D.F.C.* (*R.A.F.V.R.*) (*w*) 3Dec.

Birley, Thomas Eaton Hornby (*R.A.F.V.R.*) (*w*) 3Dec.

Wood, Norman (*R.A.F.V.R.*) (*w*) 6Dec.

St. Clair Smallwood, Harold (*R.A.F.V.R.*) 1Mar.

Wilson, Walter Caradini, *D.S.O., O.B.E., M.C.* (*R.A.F.V.R.*) (*w*) 1Mar.

Heald, Lionel Frederick (*R.A.F.V.R.*) (*w*) 3July

Wingham, Edwin George Rob (*R.A.F.V.R.*) (*w*) 23Aug.

McKenzie, Donald (*R.A.F.V.R.*) (*w*) 28Aug.

Hutchinson, Thomas George Galt (*R.A.F.V.R.*) (*w*) 6Sept.

Susans, Frank, *M.B.E.* (*R.A.F.V.R.*) (*w*) 15Sept.

Matthews, Leslie Stuart (*R.A.F.V.R.*) (*w*) 26Nov.

Thompson, Lorence Sutcliffe (*R.A.F.V.R.*) (*w*) 16Dec.

Watson, John Maxwell (*R.A.F.V.R.*) (*w*) 16Dec.

Vereker, Henry Connell (*R.A.F.V.R.*) (*w*) 22Dec.

1941

E. Steddy, Edwin Seymour (*R.A.F.V.R.*) (*w*) 1Jan.

Yuille, Archibald Buchanan, *D.F.C.* (*ws*) (*R.A.F.V.R.* (*w*) 17Jan.

Administrative and Special Duties Branch

(FOR SPECIAL DUTIES)

Flight Lieutenants

1939

Jack, James Lawrence, *M.B.E.*, *M.C.* (*A.A.F.*) 23Aug.
Healy, Lewin Edward Alton (*A.A.F.*) 24Aug.
Stocken, Reginald Herbert (*R.A.F.O.*) 25Aug.
Powell, Walter Baldwin Eyer (*R.A.F.O.*) 26Aug.
Egan, Stephen William Hunley (*R.A.F.O.*) 28Aug.
Strong, Herbert Percival (*R.A.F.V.R.*) 1Sept.
E. Angel, John Beazley Patrick (*R.A.F.V.R.*) 1Sept.
E. Wheatley, William (*R.A.F.V.R.*) 1Sept.
Crouch, Edwin William Thomas (*R.A.F.V.R.*) 1Sept.
Whittlesea, Ernest, *M.B.E.* (*R.A.F.V.R.*) 1Sept.
Adkins, Hubert John (*R.A.F.V.R.*) 1Sept.
Gliddon, Archibald Edwin, *D.S.M.* (*R.A.F.V.R.*) 1Sept.
Collins, James Vincent (*R.A.F.V.R.*) 1Sept.
Neeson, Arthur (*R.A.F.V.R.*) 1Sept.
Griffith, John Walter (*R.A.F.V.R.*) 1Sept.
Joyce-Clarke, Thomas (*R.A.F.V.R.*) 1Sept.
Clark, Cecil James (*R.A.F.V.R.*) 1Sept.
Copley, Reginald James(*R.A.F.V.R.*) 1Sept.
Truscott, James Hall (*R.A.F.V.R.*) 1Sept.
Wainscot, Francis Stanley (*R.A.F.V.R.*) 1Sept.
Knowler, Frederick John (*R.A.F.V.R.*) 1Sept.
Spearpoint, Harry Griffith(*R.A.F.V.R.*) 1Sept.
Durbin, Egbert Charles(*R.A.F.V.R.*) 1Sept.
Davies George John (*R.A.F.V.R.*) 1Sept.

1939

Black, Sydney Charles, *M.M.* (*R.A.F.V R.*) 1Sept.
Andrews, Joseph Claude, *M.B.E.* (*R.A.F.V.R.*) 1Sept.
Fricker, Alan James (*R.A.F.V.R.*) 1Sept.
Hole, Clifford (*R.A.F.V.R.*) 1Sept.
Scales, Edgar Athole (*R.A.F.V.R.*) 1Sept.
Wale, Norman Walter (*R.A.F.V.R.*) 1Sept.
De Halpert, Roger Vincent (*R.A.F.V.R.*) 1Sept.
Rockey, Basil Samuel Saunders (*R.A.F.V.R.*) 1Sept.
Martin, Reginald Stanhope (*R.A.F.V.R.*) 1Sept.
Adams, Charles Arthur(*R.A.F.V.R.*) 1Sept.
Smillie,Robert Parlane (*R.A.F.V.R.*) 1Sept.
Eastcott, John Noel (*R.A.F.V.R.*) 1Sept.
Clemson, Alfred William, *O.B.E.*, *D.S.C.*(*R.A.F.V.R.*) 1Sept.
Lamb, Arthur Charles (*R.A.F.V.R.*) 1Sept.
Norris, Charles Edward, *O.B.E.* (*R.A.F.V.R.*) 1Sept.
Reynolds, Charles Edward (*R.A.F.V.R.*) 1Sept.
Teasdale, Joseph James (*R.A.F.V.R.*) 1Sept.
E. Boston, Frank (*R.A.F.V.R.*) 1Sept.
Keegan, Michael, *O.B.E.*, *M.M.* (*R.A.F.V.R.*) 1Sept.
Dease, Ernest Joseph, *M.B.E.* (*R.A.F.V.R.*) 1Sept.
Carmichael, Evory William (*R.A.F.V.R.*) 1Sept.
Thompson, Mervyn Edward Stanley (*R.A.F.V.R.*) 1Sept.
Montgomery, Denis Hugh (*R.A.F.V.R.*) 1Sept.
Willis, Alfred Thomas Hall (*R.A.F.V.R.*) 1Sept.

1939

Russell, Herbert John Tuson (*R.A.F.V.R.*) 1Sept.
Kentfield, William George(*R.A.F.V.R.*) 1Sept.
Gribben, Edward, *M.C.* (*R.A.F.V.R.*) 1Sept.
Dickinson, Charles John (*R.A.F.V.R.*) 1Sept.
Watkins, Vivian Arthur(*R.A.F.V.R.*) 1Sept.
Andrews, Hugh Thornley (*R.A.F.V.R.*) 1Sept.
Travers, Herbert Gardner, *D.S.C.* (*R.A.F.V.R.*) 1Sept.
Tremain, Arthur Geoffrey (*R.A.F.V.R.*) 1Sept.
Wardrop, Hew Dalrymple Hamilton (*R.A.F.V.R.*) 1Sept.
Woledge, Frank Leonard (*R.A.F.V.R.*) 1Sept.
Worman, William Montague (*R.A.F.V.R.*) 1Sept.
Crook, Wilfred Evelyn(*R.A.F.V.R.*) 1Sept.
Davies, Philip Francis (*R.A.F.V.R.*) 1Sept.
Pownall, Arthur Herbert (*R.A.F.V.R.*) 1Sept.
Marshall, Francis,*T.D.* (*R.A.F.V.R.*) 1Sept.
Roberts, Harry Wallace (*R.A.F.V.R.*) 1Sept.
Hereford, Ernest Herbert (*R.A.F.V.R.*) 1Sept.
Edwards, John Vincent (*R.A.F.V.R.*) 1Sept.
Phillips, William Philip (*R.A.F.V.R.*) 1Sept.
McGregor, Malcolm Kenneth (*R.A.F.V.R.*) 1Sept.
S. Wrench, Frank William (*R.A.F.V.R.*) 1Sept.
Hollingworth, Reuben (*R.A.F.V.R.*) 1Sept.
Radclyffe, Ayscough Arnold(*R.A.F.V.R.*) 1Sept.
Robinson, Horace Frank William (*R.A.F.V.R.*) 1Sept.

Administrative and Special Duties Branch

(FOR SPECIAL DUTIES)

Flight Lieutenants —*contd.*

1939

Simpson, George Goodman, *D.S.C.* (*R.A.F.V.R.*) 1Sept.
Vinton, Lionel, *M.B.E.* (*R.A.F.V.R.*) 1Sept.
Barton, Martin Vernon (*R.A.F.V.R.*) 1Sept.
Hall, John Thomas (*R.A.F.V.R.*) 1Sept.
Brooke-Beer, Ronald Christian Antrobus (*R.A.F.V.R.*) 1Sept.
Larkin, Herbert Joseph *D.F.C.* (*R.A.F.V.R.*) 1Sept.
Smith, Graham Stuart, *M.B.E.* (*R.A.F.V.R.*) 1Sept.
Stiles, William Henry (*R.A.F.V.R.*) 1Sept.
Welsh, Alexander Hugh (*R.A.F.V.R.*) 1Sept.
Scarlett, John James Yorke (*R.A.F.V.R.*) 1Sept.
Agnew, Reginald Gordon (*R.A.F.V.R.*) 1Sept.
Ball, Arthur Bate (*R.A.F.V.R.*). 1Sept.
Barfoot - Saunt, Geoffrey (*R.A.F.V.R.*) 1Sept.
Barnes, James Alexander (*R.A.F.V.R.*) 1Sept.
Bennett, Robert Harley Egerton, *M.C.*, *w.s.* (*R.A.F.V.R.*) 1Sept.
Boreham, Charles Henry (*R.A.F.V.R.*) 1Sept.
Bowley, Cyril George Lyon (*R.A.F.V.R.*) 1Sept.
Symondson, Francis Stanley, *M.C.* (*R.A.F.V.R.*) 1Sept.
Buck, Charles Edward (*R.A.F.V.R.*) 1Sept.
Parker, Henry Edward (*R.A.F.V.R.*) 1Sept.
Chapman, Charles Douglas (*R.A.F.V.R.*) 1Sept.
Cullinan, Patrick John Joseph (*R.A.F.V.R.*) 1Sept.
Wilson, Daniel Graham (*R.A.F.V.R.*) 1Sept.
Woods, Cecil Charles (*R.A.F.V.R.*) 1Sept.

1939

Part, Rodney Frank (*R.A.F.V.R.*) 1Sept.
Richardson, Edward Cload Lindsey (*R.A.F.V.R.*) 1Sept.
Platts, Morris Arthur (*R.A.F.V.R.*) 1Sept.
Pakenham - Walsh, Louis Henry, *D.F.C.* (*R.A.F.V.R.*) 1Sept.
Chappell, Frederick Douglas (*R.A.F.V.R.*) 1Sept.
Mackrell, Ashton (*R.A.F.V.R.*) 1Sept.
Roark, Edmund Charles (*R.A.F.V.R.*) 1Sept.
Stanley-Clarke, Arthur Ramsay *M.C.* (*R.A.F.V.R.*) 1Sept.
Lightbody, George John Sinclair (*R.A.F.V.R.*) 1Sept.
Hargreaves, Percy Squire (*R.A.F.V.R.*) 1Sept.
Gilchrist, Samuel (*R.A.F.V.R.*) 1Sept.
David, Frederick Hector Stewart (*R.A.F.V.R.*) 1Sept.
Whittick, William Osbert (*R.A.F.V.R.*) 1Sept.
Crees, Archibald William (*R.A.F.V.R.*) 1Sept.
Lidstone, Ronald Alexander (*R.A.F.V.R.*) 1Sept.
Howes, Ronald Arthur Scovell (*R.A.F.V.R.*) 1Sept.
Durtnell, Harry Watson (*R.A.F.V.R.*) 1Sept.
Daly, Louis (*R.A.F.V.R.*) 1Sept.
Ormerod, Gilbert Latham (*R.A.F.V.R.*) 1Sept.
Gibson, William James (*R.A.F.V.R.*) 1Sept.
Gilbert, Christopher Guy (*R.A.F.V.R.*) 1Sept.
Mercer, Charles Victor (*R.A.F.V.R.*) 1Sept.
Vicary, Ernest Samuel (*R.A.F.V.R.*) 1Sept.
Eagle, William John (*R.A.F.V.R.*) 1Sept.
Lock, Charles Vine (*R.A.F.V.R.*) 1Sept.

1939

Brown, Frederick William (*R.A.F.V.R.*) 1Sept.
Graves, Gerald Graham Gordon (*R.A.F.V.R.*) 1Sept.
House, Henry Cuff (*R.A.F.V.R.*) 1Sept.
Doherty, William Thomas (*R.A.F.V.R.*) 1Sept.
Tees, William Noel (*R.A.F.V.R.*) 1Sept.
Kennedy, Cecil Frederick (*R.A.F.V.R.*) 1Sept.
Stuart, Charles Edwin (*R.A.F.V.R.*) 1Sept.
Lamb, Walter Frederick, *w.s.* (*R.A.F.V.R.*) 1Sept.
Fairfield, Samuel *M.V.O.* (*R.A.F.V.R.*) 1Sept.
Colt, *Sir* Henry Archer, *Bart*, *D.S.O.*, *M.C.* (*R.A.F.V.R.*) 1Sept.
Larkins, Geoffrey Ingham (*R.A.F.V.R.*) 1Sept.
Smith, James Angus (*R.A.F.V.R.*) 1Sept.
Kendle, William Ernest Collingwood (*R.A.F.V.R.*) 1Sept.
Miller, William, *D.F.C.* (*R.A.F.V.R.*) 1Sept.
Cleugh, John Chaplin (*R.A.F.V.R.*) 1Sept.
Jones, John Lloyd (*R.A.F.V.R.*) 1Sept.
Morgan, Thomas Cyril (*R.A.F.V.R.*) 1Sept.
Fenton, William Oliver Geddes (*R.A.F.V.R.*) 1Sept.
Woodbridge, George Lashmar (*R.A.F.V.R.*) 1Sept.
Wilson, Thomas Herbert (*R.A.F.O.*) (*w*) 3Sept.
Bateman, Anthony Edward Warthrop (*R.A.F.O.*) 3Sept.
Venmour, William Charles (*R.A.F.O.*) 6Sept.
Lewis, John Fitzpatrick (*R.A.F.V.R.*) 7Sept.
Ferguson, Dudley Charles Haden (*R.A.F.V.R.*) 11Sept.

Administrative and Special Duties Branch
(FOR SPECIAL DUTIES)

Flight Lieutenants —*contd.*

1939

Harston, John (*R.A.F.O.*) 13Sept.
Cabot, Percy Chambers (*R.A.F.V.R.*) (*w*) 14Sept.
Williams, Ronald Frank (*R.A.F.V.R.*) 14Sept.
Harris, George Gale (*R.A.F.V.R.*) 15Sept.
Palmer, J. B. (*R.A.F.V.R.*) 15Sept.
Chrystal, William Stevenson (*R.A.F.V.R.*) 18Sept.
Nixon, Brian George Michael (*R.A.F.V.R.*) 22Sept.
Dunn, William Alexander (*R.A.F.V.R.*) 30Sept.
Russell, Herbert John Tuson (*R.A.F.V.R.*) 1Oct.
Anderson, Albert John Gordon (*R.A.F.O.*) 10Oct.
Maidens, Arthur Leonard (*R.A.F.V.R.*) 31Oct.
Brazell, John Harold (*R.A.F.V.R.*) 7Nov.
Kirk, Thomas Hubert (*R.A.F.V.R.*) 7Nov.
Lumb, Frank Emerson (*R.A.F.V.R.*) 14Nov.
Smith, Geoffrey Thornton (*R.A.F.V.R.*) 28Nov.
Dixon-Spain, John Edward, *O.B.E.* (*R.A.F.V.R.*) (*w*) 3Dec.
Paynter, Hubert Sydney (*R.A.F.V.R.*) (*w*) 3Dec.
Massy, Derek Fitzgerald (*R.A.F.V.R.*) (*w*) 3Dec.
Lees, George, *O.B.E.* (*R.A.F.V.R.*) (*w*) 3Dec.
Owen-Edmunds, David Harold (*R.A.F.V.R.*) (*w*) 4Dec.
Horn, Keiham Kirk (*R.A.F.V.R.*) (*w*) 6Dec.
Bowyer, Frederick Hugh, *M.B.E.* (*R.A.F.V.R.*) (*w*) 6Dec.
Roberts, Evan Llewellyn (*R.A.F.V.R.*) (*w*) 6Dec.
Denison, Amos Allan, *M.B.E.*, *M.C.* (*R.A.F.V.R.*) (*w*) 6Dec.

1939

Blackwood, John (*R.A.F.V.R.*) (*w*) 6Dec.
MacFarlan, Robert (*R.A.F.V.R.*) 7Dec.
Fearon, George Edward (*R.A.F.V.R.*) (*w*) 9Dec.
Johnstone, Robert *M.C.* (*R.A.F.V.R.*) (*w*) 10Dec.
Berryman, Patrick Edwin (*R.A.F.O.*) 11Dec.
Brooker, Jack (*R.A.F.V.R.*) (*w*) 13Dec.
Welch, Charles Donald Graham (*R.A.F.V.R.*) (*w*) 18Dec.
Edwards, Ivo Arthur Exley, *C.M.G.* (*R.A.F.V.R.*) (*w*) 28Dec.

1940

Hone, John Alfred (*R.A.F.V.R.*) (*w*) 7Jan.
Offord, Francis Revel (*R.A.F.V.R.*) (*w*) 9Jan.
Davies, Percival Bowent (*R.A.F.V.R.*) (*w*) 9Jan.
Branch, William James Vivian (*R.A.F.V.R.*) 13Jan.
Hicks, Valentine Richard (*R.A.F.V.R.*) (*w*) 19Jan.
Robb, Hugh Anslem Boulton (*R.A.F.V.R.*) (*w*) 20Jan.
Powis, Charles Owen (*R.A.F.V.R.*) (*w*) 24Jan.
McWhinnie, Donald Rolfe (*R.A.F.V.R.*) (*w*) 30Jan.
Pritchard, Lorenzo Arthur Thomas (*R.A.F.V.R.*) (*w*) 30Jan.
Clinch, Stanley James *D.C.M.* (*R.A.F.V.R.*) (*w*) 1Feb.
Birkbeck, Joseph Westley Lighthouse, *A.F.C.* (*R.A.F.V.R.*) (*w*) 1Feb.
Fulton, Frederick Fulton (*R.A.F.V.R.*) (*w*) 6Feb.
Fletcher, Leslie Joseph (*R.A.F.V.R.*) (*w*) 6Feb.
Fenton, Edward Norman (*R.A.F.V.R.*) (*w*) 7Feb.

1940

Hosking, Thomas Francis (*R.A.F.V.R.*) (*w*) 7Feb.
Nickolls, Louis Albert (*R.A.F.V.R.*) (*w*) 13Feb.
Fenner, Raymond (*R.A.F.V.R.*) (*w*) 16Feb.
Morcom, Herbert Geoffrey (*R.A.F.V.R.*) (*w*) 16Feb.
Blake, Wilfrid Theodore (*R.A.F.V.R.*) (*w*) 28Feb.
Tait, Matthew (*R.A.F.V.R.*) 1Mar.
Willcox, George Talbot (*R.A.F.V.R.*) 1Mar.
Anstey, Hugh Knight (*R.A.F.V.R.*) 1Mar.
Davey, Horace Balfour, *M.C.* (*R.A.F.V.R.*) 1Mar.
Davies, Idris Meredyth (*R.A.F.V.R.*) 1Mar.
Prinsep, Nicholas John Andrew (*R.A.F.V.R.*) 1Mar.
Buckland, Francis John (*R.A.F.V.R.*) 1Mar.
Wells, Frank Fitzmaurice (*R.A.F.V.R.*) 2Mar.
Williams, Edward Seymour (*A.A.F.*) (*w*) 12Mar.
Mitchell, Eric Theodore (*R.A.F.V.R.*) (*w*) 14Mar.
Dakin, Humphrey Burns, *M.B.E.* (*R.A.F.V.R.*) (*w*) 15Mar.
Cohen, Lionel, *D.S.O.*, *M.C.* (*R.A.F.V.R.*) (*w*) 18Mar.
Clarke, Frank Leonard (*R.A.F.V.R.*) (*w*) 1Apr.
Harper, Norman (*R.A.F.V.R.*) (*w*) 1Apr.
Orchard, Oliver Ralph (*R.A.F.V.R.*) (*w*) 10Apr.
Kermode, Alfred Cotterill (*R.A.F.V.R.*) (*w*) 10Apr.
Buss, Horace Austen, *O.B.E.*, *D.S.C.* (*R.A.F.V.R.*) (*w*) 11Apr.
Bullimore, Eynon Russell (*R.A.F.V.R.*) (*w*) 24Apr.
Cundell, Leslie Stratton (*R.A.F.V.R.*) 25Apr.

Administrative and Special Duties Branch
(FOR SPECIAL DUTIES)

Flight Lieutenants —*contd.*

1940

Dawes, Hugh Basil, *M.C.* (*R.A.F.V.R.*) 25Apr.
Glynn, Clive Beverley, *D.F.C.* (*R.A.F.V.R.*) (*w*) 30Apr.
Milbank, Geoffrey Arthur (*R.A.F.V.R.*) (*w*) 1May
Hansford, Henry Woodland Beazing (*R.A.F.O.*) (*w*) 2May
Belcher, Bernard John Everest, *D.F.C.* (*R.A.F.V.R.*) (*w*) 8May
Clark, William Edgar Noel (*R.A.F.V.R.*) (*w*) 12May
Woffenden, Harry (*R.A.F.V.R.*) (*w*) 24May
Strain, Lawrence Hugh, *O.B.E., D.S.C.* (*R.A.F.V.R.*) (*w*) 26May
Mackie, John Bartlett (*R.A.F.V.R.*) (*w*) 27Mar.
Peacock, Leslie Walter Desmond (*R.A.F.V.R.*) (*w*) 1June
Rimmer, William Fleming (*R.A.F.O.*) 3June
Searl, Francis Henry Louis (*R.A.F.V.R.*) (*w*) 4June
Fanstone, Albert Baird (*R.A.F.V.R.*) (*w*) 4June
Small, Wilfred (*R.A.F.V.R.*) 6June
Kingsley, Shirley George, *M.C.* (*R.A.F.V.R.*) (*w*) 11June
Maguire, Joseph Hugo (*R.A.F.V.R.*) (*w*) 15June
†Chance, Dudley Raymond (*R.A.F.O.*) 29June
Beveridge, Andrew (*R.A.F.V.R.*) (*w*) 1July
Adderley, Albert (*R.A.F.V.R.*) (*w*) 10July
Duckworth, Christian Leslie Dyce (*R.A.F.V.R.*) (*w*) 10July
Dorte, Philip Hoghton (*R.A.F.V.R.*) (*w*) 11July
Morris, Harold Marsh, *D.S.C.* (*R.A.F.V.R.*) (*w*) 12July

1940

Stephen, Robert John (*R.A.F.V.R.* (*w*) 14July
Lightfoot, George Lionel Spencer, *w.s.* (*R.A.F.V.R.*) (*w*) 19July
Ferrier, Douglas McLay (*R.A.F.V.R.*) (*w*) 19July
Horrell, Arthur Leslie (*R.A F.V.R.*) (*w*) 20July
Smart Eric John (*A..A.F.*) (*w*) 29July
Jeffreys, Eric Webb (*R.A.F.V.R.*) (*w*) 29July
Bury, Norman (*R.A.F.V.R.*) (*w*) 29July
Patterson, John Robertson (*R.A.F.V.R.*) (*w*) 16Aug.
James, Fred Fisher (*R.A.F.V.R.*) (*w*) 19Aug.
Phillips, Philip Arthur Godfrey (*R.A.F.V.R.*) (*w*) 20Aug.
Clapham, Geoffrey, *A.F.C.* (*R.A.F.O.*) (*w*) 22Aug.
McGilley, James Aloysius (*R.A.F.V.R.*) (*w*) 25Aug.
Button, Albert Hugh (*R.A.F.V.R.*) (*w*) 25Aug.
Shipwright, Denis Bernard Ewart Kingston (*R.A.F.V.R.*) (*w*) 28Aug.
O'Shea, Desmond Gerald (*R.A.F.V.R.*) (*w*) 28Aug.
Greenshields, James William (*R.A.F.V.R.*) (*w*) 31Aug.
Dawson, Kenneth Montague (*R.A.F.V.R.*) (*w*) 2Sept.
†Balls, Robert Harraden (*R.A.F.O.*) (*w*) 3Sept.
Bonsey, Bruce William Edmund Robert (*R.A.F.O.*) (*w*) 3Sept.
Wright, George Leslie, *D.S.M.* (*R.A.F.V.R.*) (*w*) 3Sept.
Slade, Charles Gordon (*R.A.F.V.R.*) (*w*) 4Sept.
Beer, Ernest Trevor (*R.A.F.V.R.*) (*w*) 7Sept.
Adams, Harold (*A.A.F.*) (*w*) 10Sept.

1940

Rayner, William Dex Lea, *M.B.E.* (*R.A.F.V.R.*) (*w*) 14Sept.
Wing, Ernest James (*R.A.F.O.*) 15Sept.
E. Meredith, Alfred Cuckson (*R.A.F.O.*) (*w*) 19Sept.
Bunning, Reginald James (*R.A.F.V.R.*) (*w*) 19Sept.
Ambler, Frederick (*R.A.F.V.R.*) (*w*) 19Sept.
Smetham-James, Edward James (*R.A.F.V.R.*) (*w*) 20Sept.
Adams, Ronald George Hinings (*R.A.F.V.R.*) (*w*) **P.** 21Sept.
Brady, Charles Philip (*R.A.F.V.R.*) (*w*) 23Sept.
Trend, Lionel Connor Waite (*R.A.F.V.R.*) (*w*) 25Sept.
Ruffe-Thomas, Kenneth (*R.A.F.V.R.*) (*w*) 27Sept.
Morris, Ira Mortimer (*R.A.F.O.*) (*w*) 28Sept.
Hammersley, Francis James Bilian (*R.A.F.V.R.*) (*w*) 30Sept.
Dudley, John Dudley Edward (*R.A.F.V.R.*) (*w*) 1Oct.
Fox, Thomas Rawson (*R.A.F.V.R.*) (*w*) 1Oct.
Hobhouse, Reginald Oliver *R.A.F.V.R.* (*w*) 1Oct.
Fry, John William (*R.A.F.V.R.*) (*w*) 1Oct.
Slade, Edward William (*R.A.F.V.R.*) (*w*) **P.** 1Oct.
Gibbs, William James (*R.A.F.V.R.*) (*w*) 2Oct.
Horobin, – Ian Macdonald (*R.A.F.V.R.*) (*w*) 9Oct.
Peers, Victor Albert (*R.A.F.V.R.*) (*w*) 12Oct.
Epstein, Maurice George de Baer (*R.A.F.V.R.*) (*w*) 15Oct.
Wilson, Hugh Maitland (*R.A.F.V.R.*) (*w*) 15Oct.
Levey, Bernard Alexander (*R.A.F.V.R.*) (*w*) 16Oct.

†Retained under K.R. 3543.

OFFICERS SERVING ON THE ACTIVE LIST OF THE R.A.F.

Administrative and Special Duties Branch

(FOR SPECIAL DUTIES)

Flight Lieutenants —*contd.*

1940

Webber, Geoffrey Huyshe Stafford (*R.A.F.V.R.*) (*w*) **P.** 16Oct.
Lugg, George Charles (*R.A.F.V.R.*) (*w*) **P.** 16Oct.
Wideman, Maurice (*R.A.F.V.R.*) (*w*) 17Oct.
Norman, Roland Frank Holdway, *w.s.* (*R.A.F.V.R.*) (*w*) 18Oct.
Fox, Donald William Taylor (*R.A.F.V.R.*) (*w*) 19Oct.
Alcock, Richard (*R.A.F.V.R.*) (*w*) 27Oct.
McKinley, Henry Clark (*R.A.F.V.R.*) (*w*) 29Oct.
Houchin, John Frederick (*R.A.F.V.R.*) (*w*) 29Oct.
Leman, Cyril, Mountain, *M.C.*, *D.F.C.* (*R.A.F.V.R.*) (*w*) 30Oct.
Quance, Alexander Leslie (*R.A.F.V.R.*) (*w*) 30Oct.
Tooley, Richard Henry (*R.A.F.V.R.*) (*w*) 30Oct.
Price, Stephen William, *M.C.* (*R.A.F.V.R.*) (*w*) 30Oct.
Drewett, Robert William (*R.A.F.V.R.*) (*w*) 1Nov.
Manning, Oswald William Allan (*R.A.F.V.R.*) (*w*) 5Nov.
Kerr, Raymond Wilfrid (*R.A.F.V.R.*) (*w*) 10Nov.
Stone, Reginald Jack (*R.A.F.O.*) (*w*) 15Nov.
Forrester-Paxton, Leopold Edmund (*R.A.F.V.R.*) (*w*) 17Nov.
MacGregor, Edward Ian Roy (*R.A.F.V.R.*) (*w*) 22Nov.
Keat, George Henry (*R.A.F.V.R.*) (*w*) 24Nov.
Walton, Cyril (*R.A.F.V.R.*) (*w*) **P.** 27Nov.
Critchley, John Arthur Clemmons (*R.A.F.V.R.*) (*w*) 2Dec.

1940

Norman, Geoffrey Eustace (*R.A.F.V.R.*) (*w*) 6Dec.
Glover, Leslie Myers (*R.A.F.V.R.*) (*w*) 8Dec.
Forster, Robert Henry Bernard (*R.A.F.V.R.*) (*w*) 10Dec.
Maud, Charles Midgley, *D.F.C.* (*R.A.F.V.R.*) (*w*) 11Dec.
Stanley, Leslie Frank (*R.A.F.O.*) (*w*) 15Dec.
Farrand, Elmar Stuart (*R.A.F.V.R.*) (*w*) 24Dec.
Croyden, Stanley Burton (*R.A.F.V.R.*) (*w*) 30Dec.
Fuller, Eric Ottway (*R.A.F.V.R.*) (*w*) 30Dec.

1941

Jones, Cecil Elmore (*R.A.F.V.R.*) (*w*) 1Jan.
Tope, William Richard (*R.A.F.V.R.*) (*w*) 1Jan.
James, Dennis Cory, *O.B.E.* (*R.A.F.V.R.*) (*w*) 3Jan.
Lewis, Charles Ambrose (*R.A.F.V.R.*) (*w*) 8Jan.
Goldsmith, Sydney Mansfield (*R.A.F.V.R.*) (*w*) 18Jan.
Johnston, Kenneth Robert Hope (*w*) **P.** 19Jan.
Cumming, Kenneth William (*R.A.F.V.R.*) (*w*) **P.** 21Jan.
Chaney, Walter Sydney (*R.A.F.V.R.*) (*w*) **P.** 25Jan.
Southall, John (*R.A.F.V.R.*) (*w*) **P.** 29Jan.
Hett, Alan Stanley (*R.A.F.V.R.*) (*w*) 30Jan.

Administrative and Special Duties Branch
(FOR SPECIAL DUTIES)

Flying Officers

1939

†Warren, John Metcalf (*R.A.F.O.*) 10Apr.
†Todd, Roy Louis Cameron (*R.A.F.O.*) 23Apr.
Jeffries, Bernard William (*R.A.F.V.R.*) 16Aug.
Bingham, Sidney Harold (*R.A.F.V.R.*) 23Aug.
Samuels, Frederick Arthur (*R.A.F.V.R.*) 23Aug.
Sim, John Wyness (*R.A.F.V.R.*) 24Aug.
Carter, Albert Bernard (*R.A.F.V.R.*) 24Aug.
§ Wilson, George Richard Adherne (*A.A.F.*) 24Aug.
Hancock, Peter George Magin (*A.A.F.*) 24Aug.
Carden, Percy Theodore) (*R.A.F.V.R.*) 25Aug.
Oddy, Frank Roland (*R.A.F.V.R.*) 25Aug.
Ferguson, John Campbell (*R.A.F.V.R.*) 25Aug.
Ballinger, William Bernard (*R.A.F.V.R.*) 25Aug.
Batwell, Desmond Alexander (*R.A.F.V.R.*) 25Aug.
Jones, David (*R.A.F.V.R.*) 25Aug.
Dudeney, Philip Charles Mansfield (*R.A.F.V.R.*) 25Aug.
Niven, Archibald (*R.A.F.V.R.*) 25Aug.
Carroll, John, *M.C.* (*R.A.F.V.R.*) 25Aug.
Bayley, William Harold (*R.A.F.V.R.*) 25Aug.
Drysdale, John Mortimer (*R.A.F.V.R.*) 25Aug.
Boote, Richard Spencer Latham (*R.A.F.V.R.*) 25Aug.
Coleman, Gilbert Lionel (*R.A.F.V.R.*) 25Aug.

1939

Linsell, Sydney Noel (*R.A.F.V.R.*) 25Aug.
Pope, Frederic John (*R.A.F.V.R.*) 25Aug.
Simpson, James Rounthwaite Moore, (*R.A.F.V.R.*) 25Aug.
Ahern, John Cunningham Stanislaus (*R.A.F.V.R.*) 25Aug.
Colebrook, Ridley Merrill (*R.A.F.V.R.*) 25Aug.
Dowding, Kenneth Townley, *D.F.C.* (*R.A.F.V.R.*) 25Aug.
Edwards, Frederick Cecil (*R.A.F.V.R.*) 25Aug.
Ellor, James Frank (*R.A.F.V.R.*) 25Aug.
Gidney, Cecil Roland Ramsdale (*R.A.F.V.R.*) 25Aug.
Henton, Ernest Harold, *M.M.* (*R.A.F.V.R.*) 25Aug.
Hurst-Barnes, Warwick (*R.A.F.V.R.*) 25Ang.
Murray, Keith Day Pearce, *M.C.* (*R.A.F.V.R.*) 25Aug.
Richardson, Norman Hardy (*R.A.F.V.R.*) 25Aug.
Warmington, Frederick Harold Parkes (*R.A.F.V.R.*) 25Aug.
Blake, John Wallace (*R.A.F.V.R.*) 25Aug.
Rollo, William Hereward Charles, *M.C.* (*R.A.F.V.R.*) 25Aug.
Isaac, Francis Swinton (*R.A.F.V.R.*) 25Aug.
Baird, James Hamilton (*R.A.F.V.R.*) 25Aug.
Johnson, George Edmund (*R.A.F.V.R.*) 25Ang.
De Sarigny Jules Francois Rene Barrois, *O.B.E.* (*R.A.F.V.R.*) 25Aug.
Atkins, George Purcell (*R.A.F.V.R.*) 25Aug.
Coulson, Ernest Richard (*R.A.F.V.R.*) 25Aug.
Williams, George Howard (*R.A.F.V.R.*) 25Aug.

1939

Ereckson, Henry George Dudley (*R.A.F.V.R.*) 25Aug.
Jellicoe, Harold Vincent (*R.A.F.V.R.*) 25Aug.
Hitch, Frank Hector David (*R.A.F.V.R.*) 25Aug.
Allen, Frank (*R.A.F.V.R.*) 25Aug.
Hamley, William (*R.A.F.V.R.*) 25Aug.
Duckworth, James Thompson (*R.A.F.V.R.*) 25Aug.
Adams, Frank (*R.A.F.V.R.*) 25Aug.
Freshwater, Reginald Malcolm (*R.A.F.V.R.*) 25Aug.
Goode, Humphrey Minton (*R.A.F.V.R.*) 25Aug
Brewer, Charles Herbert (*R.A.F.V.R.*) 25Aug
Cantle, Roy Llewellyn (*R.A.F.O.*) 25Aug.
Jones, Henry John Leonard (*R.A.F.O.*) 26Aug.
Griggs, Albert Victor (*R.A.F.V.R.*) 26Aug.
Burningham - White William (*R.A.F.V.R.*) 26Aug.
Oakley, Denis Hempleman (*R.A.F.V.R.*) 26Aug.
Rouse, Arthur William (*R.A.F.V.R.*) 26Aug.
Rutherford, Edward Owen (*R.A.F.V.R.*) 26Aug.
Sparrow, John William, *M.M.*(*R.A.F.V.R.*) 26Aug.
Allinson, Charles Clifford (*R.A.F.V.R.*) 26Aug.
Curtis, Arthur Cornelius (*R.A.F.V.R.*) 26Aug.
Jolley, Samuel (*R.A.F.V.R.*) 26Aug.
Smith, Ambrose Tristram(*R.A.F.V.R.*) 26Aug.
Witter, Norman Hammond (*R.A.F.V.R.*) 26Aug.
Boydell, Henry (*R.A.F.V.R.*) 26Aug.

† Retained under K.R. 3543. § Qualified to perform A.I.D. Inspection Duties.

Administrative and Special Duties Branch

(FOR SPECIAL DUTIES)

Flying Officers —*contd.*

1939

Groner, Bernard George (*R.A.F.V.R.*) 26 Aug.
Ortner, Evan Roy, (*R.A.F.V.R.*) 26 Aug.
Walker, Eric, *D.F.C.* (*R.A.F.V.R.*) 26 Aug.
Collins, John Garfield (*R.A.F.V.R.*) 26 Aug.
Blomley, Bertram Lionel (*R.A.F.V.R.*) 26 Aug.
Cumming, John Duncanson (*R.A.F.V.R.*) 26 Aug.
Lane, George Douglas (*R.A.F.V.R.*) 26 Aug.
Lea, Samuel Frederick Baden (*R.A.F.V.R.*) 26 Aug.
Curtis, *Sir* Arthur Randolph Wormeley, *K.C.V.O., C.M.G., M.C.* (*R.A.F.V.R.*) 26 Aug.
Pairman, James Robert (*R.A.F.V.R.*) 26 Aug.
Stubbs, Charles Lionel (*R.A.F.V.R.*) 26 Aug.
Law, Francis Henry Richard (*R.A.F.V.R.*) 26 Aug.
Lamb, Herbert Harold Gladstone (*R.A.F.V.R.*) 26 Aug.
Robinson, Donald Greenwood (*R.A.F.V.R.*) 26 Aug.
Pharoah - Band, Lawrence Claude (*R.A.F.V.R.*) 26 Aug.
Hillary, John Luther (*R.A.F.V.R.*) 26 Aug.
Blomfield, Austin (*R.A.F.V.R.*) 26 Aug.
Lukey, William Henry Russell (*R.A.F.V.R.*) 26 Aug.
O'Kill, George Edwin Thomas (*R.A.F.V.R.*) 26 Aug.
Adkins, Walter Riley (*R.A.F.V.R.*) 26 Aug.
Parsons, Herbert (*R.A.F.V.R.*) 26 Aug
Lewis, Frank Alphonse (*R.A.F.V.R.*) 26 Aug.
Aitken, Ian Paterson (*R.A.F.V.R.*) 26 Aug.
Proctor, Charles Albert (*R.A.F.V.R.*) 26 Aug.

1939

Millbourn, Cecil Robert (*R.A.F.V.R.*) 26 Aug.
Wilkinson, Bertram Desmond Cousins (*A.A.F.*) 26 Aug.
Pinder-Davis, Eric Bernard (*R.A.F.V.R.*) 26 Aug.
Bousfield, Stanley Philip Angus (*R.A.F.V.R.*) 26 Aug.
Mackenzie, Angus (*R.A.F.O.*) 27 Aug.
Harms, Walter Stanley (*R.A.F.V.R.*) 27 Aug.
Swann, Leonard Joseph (*R.A.F.V.R.*) 27 Aug.
Simmons, William Albert (*R.A.F.V.R.*) 27 Aug.
Southon, Julius Vivian (*R.A.F.V.R.*) 27 Aug.
Cronshaw, William Nicol (*R.A.F.V.R.*) 27 Aug.
Francis, Thomas Archdale (*R.A.F.V.R.*) 27 Aug.
Parsons, Laurie William Barrett (*R.A.F.V.R.*) 27 Aug.
Radford, Brian Nicolas (*R.A.F.V.R.*) 27 Aug.
Tighe, Francis Egbert (*R.A.F.V.R.*) 27 Aug.
Villiers, William Amherst (*R.A.F.V.R.*) 27 Aug.
Livingstone, Alexander Frederick, *M.B.E.* (*R.A.F.V.R.*) 27 Aug.
Page, Donald James Ward (*R.A.F.V.R.*) 27 Aug.
Hooper, Stanley (*R.A.F.V.R.*) 27 Aug.
Pigot, *Sir* Robert, *Bt.* (*R.A.F.V.R.*) 27 Aug.
Dormer, Ronald Bertram (*R.A.F.O.*) 28 Aug.
Stephenson, George (*R.A.F.V.R.*) 28 Aug.
Reid, *Sir* Douglas Neilson (*R.A.F.V.R.*) 28 Aug.
Collinswood, Reginald Clifford (*R.A.F.V.R.*) 28 Aug.
Agelasto, Cyril John (*R.A.F.V.R.*) 28 Aug.
Guyer, Albert Charles (*R.A.F.V.R.*) 28 Aug.

1939

Wilkinson, Alan Machin, *D.S.O.* (*R.A.F.V.R.*) 28 Aug.
Hull, Frederick Thomas (*R.A.F.V.R.*) 28 Aug.
Plant, Cecil Albert John (*R.A.F.V.R.*) 28 Aug.
Barraclough, Sydney (*R.A.F.V.R.*) 28 Aug.
Bloomfield, Frederick Stuart (*R.A.F.V.R.*) 28 Aug.
Edwards, Gerald Gething (*R.A.F.V.R.*) 28 Aug.
Symonds, Edward Tindall (*R.A.F.V.R.*) 28 Aug.
Jones, Aubrey Franklin (*R.A.F.V.R.*) 28 Aug.
Thomas, Alfred Sidney *M.C.* (*R.A.F.V.R.*) 29 Aug.
Lynch, George (*R.A.F.V.R.*) 29 Aug.
Verity, Arthur Maurice (*R.A.F.O.*) 30 Aug.
Randall, Aubrey Hubert Charles (*R.A.F.V.R.*) 30 Aug.
Burton, William Henry Edward (*R.A.F.V.R.*) 30 Aug.
Lydon, Sidney Francis (*R.A.F.V.R.*) 31 Aug.
Baghino, James Angelo (*R.A.F.V.R.*) 31 Aug.
Davies, Cecil Frederick Pugh (*R.A.F.V.R.*) 31 Aug.
Greensmith, Reginald Eustace (*R.A.F.V.R.*) 31 Aug.
Higham, Harold Dawson (*R.A.F.V.R.*) 31 Aug.
Hitchcock, Geoffrey Edmund William (*R.A.F.V.R.*) 31 Aug.
Lyell, Angus Chambers, *M.C.* (*R.A.F.V.R.*) 31 Aug.
Selby, Ernest Max (*R.A.F.V.R.*) 31 Aug.
Skinner, Alfred Ernest Lionel, *M.C.* (*R.A.F.V.R.*) 31 Aug.
Tate, William Reginald (*R.A.F.V.R.*) 31 Aug.
Boss, Paul Albert Alexander (*R.A.F.V.R.*) 31 Aug.

Administrative and Special Duties Branch

(FOR SPECIAL DUTIES)

Flying Officers —*contd.*

1939

Clarke, Bernard Harry (*R.A.F.V.R.*) 31 Aug.
De Wilde, Henry Roger, *M.C.*, *D.F.C.* (*R.A.F.V.R.*) 31 Aug.
Dixon, Sidney (*R.A.F.V.R.*) 31 Aug.
Hounsell, Harold Edward (*R.A.F.V.R.*) 31 Aug.
Douglas, Henry Cecil (*R.A.F.V.R.*) 31 Aug.
Kerr, Cecil (*R.A.F.V.R.*) 31 Aug.
Bartlett, Stanley Albion Caswill (*R.A.F.V.R.*) 31 Aug.
Berry, Arthur Gilbert (*R.A.F.V.R.*) 31 Aug.
Anning, William Francis (*R.A.F.V.R.*) 31 Aug.
Bach, Vaughan Charles Simson (*R.A.F.V.R.*) 31 Aug.
Higgins, Joseph Frank (*R.A.F.V.R.*) 31 Aug.
Jennings, Edward Dudley (*R.A.F.V.R.*) 31 Aug.
Knight, John Trevarthen (*R.A.F.VR.*) 31 Aug.
Cowell, Stanley Victor (*R.A.F.V.R.*) 31 Aug.
Pattisson, Joseph Robert (*R.A.F.V.R.*) 31 Aug.
Belcher, Leonard Cowburn (*R.A.F.V.R.*) 31 Aug.
More, Robert Henry, *C.M.G.*, *C.B.E.* (*R.A.F.V.R.*) 1 Sept.
Beattie, Cameron Alexander Bell (*R.A.F.V.R.*) 1 Sept.
Lee, Frank Walton (*R.A.F.V.R.*) 1 Sept.
Twyford, Hector Thomas Rowley (*R.A.F.V.R.*) 1 Sept.
Frost, Ernest George (*R.A.F.V.R.*) 1 Sept.
Mealing, Rupert Henry Steinbach (*R.A.F.V.R.*) 1 Sept.
Goodacre, Frank Lister (*R.A.F.V.R.*) 1 Sept.

1939

Hawgood, Walter Pike (*R.A.F.V.R.*) 1 Sept.
Horscroft, Stephen, *M.C.*, (*R.A.F.V.R.*) 1 Sept.
Richards, Joseph William (*R.A.F.V.R.*) 1 Sept.
Barlow, Albert Henry (*R.A.F.V.R.*) 1 Sept.
Bird, Bernard Aloysius (*R.A.F.V.R.*) 1 Sept.
Court, Donald Edward (*R.A.F.V.R.*) 1 Sept.
Lowthian, Leslie Irton (*R.A.F.V.R.*) 1 Sept.
Matthews, Howard Mordey (*R.A.F.V.R.*) 1 Sept.
Steel, Charles Quentery (*R.A.F.V.R.*) 1 Sept.
Voss, John Edward Franklin (*R.A.F.V.R.*) 1 Sept.
Moore, Joseph Michael John, *M.C.* (*R.A.F.V.R.*) 1 Sept.
Williams, Thomas Arthur, *M.C.* (*R.A.F.V.R.*) 1 Sept.
Rapson, Douglas Sibree (*R.A.F.V.R.*) 1 Sept.
Cramp, Henry John (*R.A.F.V.R.*) 1 Sept.
Mathieson, Robert Smith (*R.A.F.V.R.*) 1 Sept.
Baillie, David Cameron (*R.A.F.V.R.*) 1 Sept.
Keeling, Edward Herbert, *M.C.*, *M.P.* (*R.A.F.V.R.*) 1 Sept.
Hider, Thomas William Keys (*R.A.F.V.R.*) 1 Sept.
Sheppard, Thomas Williams (*R.A.F.V.R.*) 1 Sept.
de la Bere, Rupert (*R.A.F.V.R.*) 1 Sept.
Armstrong, Malcolm Heath (*R.A.F.O.*) 2 Sept.
Gordon-Eggar, Harold (*R.A.F.O.*) 2 Sept.
MacInerney, Thomas, Joseph (*R.A.F.O.*) 2 Sept.
Wilson, Alexander Camber (*R.A.F.V.R.*) 2 Sept.
Molyneux, John (*R.A.F.V.R.*) 2 Sept.

1939

Ingram, Robert Stuart Skinner (*R.A.F.V.R.*) 2 Sept.
Ashby, Edward Joseph (*R.A.F.V.R.*) 2 Sept.
Fry, Herbert Edward (*R.A.F.V.R.*) 2 Sept.
Musson, Francis Guy Seymour (*R.A.F.V.R.*) (*w*) 3 Sept.
Haycock, Horace, *M.C.* (*R.A.F.V.R.*) (*w*) 3 Sept.
Wood, Henry Harben (*R.A.F.V.R.*) (*w*) 3 Sept.
Brown, John Harwood (*R.A.F.V.R.*) (*w*) 3 Sept.
Scarnell, Herbert William, *M.M.* (*R.A.F.V.R.*) (*w*) 3 Sept.
Dagg, Charles Canada Kirby, *A.F.C.* (*R.A.F.V.R.*) 3 Sept.
Johnson, James (*R.A.F.V.R.*) (*w*) 3 Sept.
Smart, Godfrey (*R.A.F.V.R.*) (*w*) 3 Sept.
Alderton, Archibald Ernest (*R.A.F.V.R.*) (*w*) 3 Sept.
Hill, Alfred Grosvenor (*R.A.F.V.R.*) (*w*) 3 Sept.
Clevely, Hugh Desmond (*R.A.F.V.R.*) 3 Sept.
Mumford, Dudley (*R.A.F.V.R.*) 3 Sept.
Barber, John Anthony Archibald (*R.A.F.V.R.*) (*w*) 3 Sept.
Emerson, Guy Minden (*R.A.F.V.R.*) (*w*) 3 Sept.
Parry, William Norman (*R.A.F.V.R.*) (*w*) 3 Sept.
Anderson, Douglas Clyde (*R.A.F.O.*) 4 Sept.
Styles, Kenneth Graham (*R.A.F.O.*) 4 Sept.
Lewis, Cecil Arthur, *M.C.* (*R.A.F.V.R.*) (*w*) 4 Sept
Rae, Frederick Hubert (*R.A.F.V.R.*) (*w*) 4 Sept.
Carleton, Cyril Wellesley, *A.F.C.* (*R.A.F.V.R.*) (*w*) 4 Sept.
Holdcroft, Gregory James (*R.A.F.V.R.*) (*w*) 4 Sept.
Whitfield, Ridley (*R.A.F.V.R.*) (*w*) 4 Sept.

Administrative and Special Duties Branch
(FOR SPECIAL DUTIES)

Flying Officers —*contd.*

1939

Howland, Thomas Claridge (*R.A.F.V.R.*) (*w*) 4Sept.
Wilkins, Ronald Towrass (*R.A.F.V.R.*) (*w*) 4Sept.
Browne, Hubert Francis (*R.A.F.V.R.*) (*w*) 4Sept.
Graham, John Patrick (*R.A.F.V.R.*) (*w*) 4Sept.
Furze, Alfred John (*R.A.F.V.R.*) (*w*) 5Sept.
Onyett, Kenneth (*R.A.F.O.*) 6Sept.
Mills, David Richard Poyser (*R.A.F.O.*) 6Sept.
Glen, James William Craven (*R.A.F.O.*) 6Sept.
Bevan, Humphrey Charles (*R.A.F.V.R.*) (*w*) 6Sept.
Eastaugh, William Stanley, *D.F.C.* (*R.A.F.V.R.*) (*w*) 6Sept.
Madge, Henry Leslie (*R.A.F.V.R.*) (*w*) 6Sept.
Burney - Cumming, James Charles. *w.s.* (*R.A.F.V.R.*) (*w*) 6Sept.
Colquhoun, John Ramsay (*R.A.F.V.R.*) (*w*) 6Sept.
Bell, Stanley Harold *w.s.* (*R.A.F.V.R.*) (*w*) 6Sept.
Topham, Charles Robert (*R.A.F.V.R.*) (*w*) 6Sept.
McLellan, Archibald (*R.A.F.V.R.*) (*w*) 6Sept.
Hardstaff, Leonard Ernest (*R.A.F.V.R.*) (*w*) 6Sept.
Kelly, Charles Edmund (*R.A.F.O.*) 7Sept.
Douglas, James Alexander (*R.A.F.V.R.*) (*w*) 7Sept.
Champion, Bobs Stewart Iden (*R.A.F.V.R.*) (*w*) 7Sept.
Adams, Henry Frederick Trelawny (*R.A.F.V.R.*) (*w*) 7Sept.
Addis, David Jordan (*R.A.F.V.R.*) (*w*) 7Sept.
Armitage, Herbert Selwyn (*R.A.F.V.R.*) (*w*) 7Sept.

1939

Back, Josias John Roscorla (*R.A.F.V.R.*) (*w*) 7Sept.
Beardshaw, Herbert Ewart (*R.A.F.V.R.*) (*w*) 7Sept.
Blanchard, William Thomas (*R.A.F.V.R.*) (*w*) 7Sept.
Brachi, Charles Clarence (*R.A.F.V.R.*) (*w*) 7Sept.
Brousson, Richard Henry Corthorn (*R.A.F.V.R.*) (*w*) 7Sept.
Brown, Cecil Leonard Morley (*R.A.F.V.R.*) (*w*) 7Sept.
Button, Arthur Daniel (*R.A.F.V.R.*) (*w*) 7Sept.
Chaut, Cyril Dinham (*R.A.F.V.R.*) (*w*) 7Sept.
Campbell, Stewart Anderson (*R.A.F.V.R.*) (*w*) 7Sept.
Gillespie, Andrew (*R.A.F.V.R.*) (*w*) 7Sept.
Danielson, George Lord (*R.A.F.V.R.*) (*w*) 7Sept.
Davis, Herbert Summersell (*R.A.F.V.R.*) (*w*) 7Sept.
Dawson, Robert George (*R.A.F.V.R.*) (*w*) 7Sept.
Debenham, Geoffrey Thomas (*R.A.F.V.R.*) (*w*) 7Sept.
Druett, Albert Edward (*R.A.F.V.R.*) (*w*) 7Sept.
Eades, Frank Herriott Darlaston (*R.A.F.V.R.*) (*w*) 7Sept.
Harrison Frank (*R.A.F.V.R.*) (*w*) 7Sept.
Hine, Reginald Charles (*R.A.F.V.R.*) (*w*) 7Sept.
Howson, Thomas Leslie (*R.A.F.V.R.*) (*w*) 7Sept.
Jagger, Ernest Thornton (*R.A.F.V.R.*) (*w*) 7Sept.
Jones, Ernest Beachcroft (*R.A.F.V.R.*) (*w*) 7Sept.
Kelly, Vincent Gerald French (*R.A.F.V.R.*) (*w*) 7Sept.

1939

Knowles, Edgar (*R.A.F.V.R.*) (*w*) 7Sept.
Knowles, Percy (*R.A.F.V.R.*) (*w*) 7Sept.
Lamplough, William Hardy (*R.A.F.V.R.*) (*w*) 7Sept.
MacLennan, Alexander (*R.A.F.V.R.*) (*w*) 7Sept.
Meadows, John (*R.A.F.V.R.*) (*w*) 7Sept.
Neville, Ewart Guy Milburn (*R.A.F.V.R.*) (*w*) 7Sept.
Nightingale, Charles Esmond (*R.A.F.V.R.*) (*w*) 7Sept.
Oliver, William Arthur (*R.A.F.V.R.*) (*w*) 7Sept.
Pinder, Jack (*R.A.F.V.R.*) (*w*) 7Sept.
Rea, Leslie Trimble (*R.A.F.V.R.*) (*w*) 7Sept.
Robertson, James Walter (*R.A.F.V.R.*) (*w*) 7Sept.
Robson, Adam Henry, *O.B.E.*, *M.C.* (*R.A.F.V.R.*) (*w*) 7Sept.
Rogers, Jack (*R.A.F.V.R.*) (*w*) 7Sept.
Simons, William John (*R.A.F.V.R.*) (*w*) 7Sept.
Walker, William Beresford, *D.F.C.* (*R.A.F.V.R.*) (*w*) 7Sept.
Whitley, John (*R.A.F.V.R.*) (*w*) 7Sept.
Whittaker, Gordon William, *D.S.O.* (*R.A.F.V.R.*) (*w*) 7Sept.
Wilson, Henry Moir (*R.A.F.V.R.*) (*w*) 7Sept.
Wilson, Thomas Lawrence (*R.A.F.V.R.*) (*w*) 7Sept.
Saunders, Robert Leslie (*R.A.F.V.R.*) (*w*) 7Sept.
Matthews, Edward John (*R.A.F.V.R.*) (*w*) 7Sept.
Weir, James Budge (*R.A.F.V.R.*) (*w*) 7Sept.
Hart, Ivor Israel Blashka, *O.B.E.* (*R.A.F.V.R.*) (*w*) 7Sept.
Abel, Arthur George (*R.A.F.V.R.*) (*w*) 7Sept.
Bamford, John Sherlock (*R.A.F.V.R.*) (*w*) 7Sept.

Administrative and Special Duties Branch

(FOR SPECIAL DUTIES)

Flying Officers —*contd.*

1939

Beese, Stanley Walter (*R.A.F.V.R.*) (*w*) 7Sept.
Bradley, Leo Kenneth (*R.A.F.V.R.*) (*w*) 7Sept.
Brown, Allan Harry (*R.A.F.V.R.*) (*w*) 7Sept.
Brown, Thomas Ralph (*R.A.F.V.R.*) (*w*) 7Sept.
Butler, Frederick (*R.A.F.V.R.*) (*w*) 7Sept.
Carmichael, William Alexander (*R.A.F.V.R.*) (*w*) 7Sept.
Carter, John Bright Richardson (*R.A.F.V.R.*) (*w*) 7Sept.
Chapman, Kenneth Geoffrey (*R.A.F.V.R.*) (*w*) 7Sept.
Coleman, Charles Victor Guy (*R.A.F.V.R.*) (*w*) 7Sept.
Collins, Roland Henry (*R.A.F.V.R.*) (*w*) 7Sept.
Coupland, Jack (*R.A.F.V.R.*) (*w*) 7Sept.
Crann, Simon (*R.A.F.V.R.*) (*w*) 7Sept.
Emanuel, Alun Hugh (*R.A.F.V.R.*) (*w*) 7Sept
Griffiths, Mervyn (*R.A.F.V.R.*) (*w*) 7Sept.
Hooper, Thomas Harold (*R.A.F.V.R.*) (*w*) 7Sept.
Hulbert, Francis Lloyd (*R.A.F.V.R.*) (*w*) 7Sept.
Landau, Marcus Roy (*R.A.F.V.R.*) (*w*) 7Sept.
Legg, Percy Hargrave (*R.A.F.V.R.*) (*w*) 7Sept.
Lloyd-Jones, Maurice Glyn (*R.A.F.V.R.*) (*w*) 7Sept.
Matthews, William Thomas (*R.A.F.V.R.*) (*w*) 7Sept.
Newnham, Leonard Eugene (*R.A.F.V.R.*) (*w*) 7Sept.
Officer, Colin McCulloch (*R.A.F.V.R.*) (*w*) 7Sept.
Patterson, Hugh Richard Pyne (*R.A.F.V.R.*) (*w*) 7Sept.

1939

Phillips, William Reginald John (*R.A.F.V.R.*) (*w*) 7Sept.
Playford, Charles St. Quinton (*R.A.F.V.R.*) (*w*) 7Sept.
Pryde, George Monro (*R.A.F.V.R.*) (*w*) 7Sept.
Rackham, Robert James (*R.A.F.V.R.*) (*w*) 7Sept.
Ratcliff, Eric (*R.A.F.V.R.*) (*w*) 7Sept.
Roberts, Griffith (*R.A.F.V.R.*) (*w*) 7Sept.
Sharp, Gerald Richard (*R.A.F.V.R.*) (*w*) 7Sept.
Sleeman, Reginald Parvin (*R.A.F.V.R.*) (*w*) 7Sept.
Smith, Kenneth Charles (*R.A.F.V.R.*) (*w*) 7Sept.
Vincent, Ronald Robert (*R.A.F.V.R.*) (*w*) 7Sept.
Walker, Vernon Gerald (*R.A.F.V.R.*) (*w*) 7Sept.
Watkins, Walter Stanley Charles (*R.A.F.V.R.*) (*w*) 7Sept.
Wilcox, Thomas (*R.A.F.V.R.*) (*w*) 7Sept.
Thomson, Robert (*R.A.F.V.R.*) (*w*) 7Sept.
Ashman, Harold (*R.A.F.V.R.*) (*w*) 7Sept.
Balcombe, Frederick James (*R.A.F.V.R.*) (*w*) 7Sept.
Boyer, John Harrison (*R.A.F.V.R.*) (*w*) 7Sept.
Bromley, Henry Ernest (*R.A.F.V.R.*) (*w*) 7Sept.
Davies, Ivor Robert (*R.A.F.V.R.*) (*w*) 7Sept.
Edgar, Douglas (*R.A.F.V.R.*) (*w*) 7Sept.
Evans, Jack (*R.A.F.V.R.*) (*w*) 7Sept.
Foden, Arthur (*R.A.F.V.R.*) (*w*) 7Sept.
Harrington, Edgar John (*R.A.F.V.R.*) (*w*) 7Sept.
Harris, Philip Leslie (*R.A.F.V.R.*) (*w*) 7Sept.
Hassall, Kenneth (*R.A.F.V.R.*) (*w*) 7Sept.
Jones, John Rees (*R.A.F.V.R.*) (*w*) 7Sept.

1939

Kemp, Wesley Ewart (*R.A.F.V.R.*) (*w*) 7Sept.
Luff, John (*R.A.F.V.R.*) (*w*) 7Sept.
Macmillan, Kenneth Godfrey (*R.A.F.V.R.*) (*w*) 7Sept.
Owen, Robert Jackson (*R.A.F.V.R.*) (*w*) 7Sept.
Poyser, Frederick Leslie (*R.A.F.V.R.*) (*w*) 7Sept.
Russell, William Albert (*R.A.F.V.R.*) (*w*) 7Sept.
Salt, Charles Herbert (*R.A.F.V.R.*) (*w*) 7Sept.
Thomson, William (*R.A.F.V.R.*) (*w*) 7Sept.
Thomson, William Robert (*R.A.F.V.R.*) (*w*) 7Sept.
Thorndike, Gordon Hugh (*R.A.F.V.R.*) (*w*) 7Sept.
Turner, Ralph (*R.A.F.V.R.*) (*w*) 7Sept.
Whitehead, John William Weatherall (*R.A.F.V.R.*) (*w*) 7Sept.
Wiseman, Thomas William (*R.A.F.V.R.*) (*w*) 7Sept.
Craggs, George Edwin (*R.A.F.V.R.*) (*w*) 7Sept.
Holloway, William Thomas (*R.A.F.V.R.*) (*w*) 7Sept.
Hewitt, Ronald (*R.A.F.V.R.*) (*w*) 7Sept.
Mutch, John, *M.C.* (*R.A.F.V.R.*) (*w*) 7Sept.
Thomas, William Claude Verney (*R.A.F.V.R.*) (*w*) 7Sept.
Taylor, Frank Cooper Wild (*R.A.F.V.R.*) (*w*) 7Sept.
Ruault, Charles Edwyn (*R.A.F.V.R.*) (*w*) 7Sept.
Smith, Jack Sydney (*R.A.F.V.R.*) (*w*) 7Sept.
Powell, John Frederick (*R.A.F.V.R.*) (*w*) 7Sept.
Birkby, Robert Graves (*R.A.F.V.R.*) (*w*) 7Sept.
Doyle, Gerard (*R.A.F.V.R.*) (*w*) 7Sept.
Gateley, Clive McGregor (*R.A.F.V.R.*) (*w*) 7Sept.

Administrative and Special Duties Branch

(FOR SPECIAL DUTIES)

Flying Officers

—contd.

1939

Hughes, Julio Reginald (*R.A.F.V.R.*) (*w*) 7Sept.
Muir, David (*R.A.F.V.R.*) (*w*) 7Sept.
Barton, Reginald Willie (*R.A.F.O.*) 8Sept.
Ansell, Arnold Edward (*R.A.F.O.*) 8Sept.
Yates, Frederick William (*R.A.F.O.*) 8Sept.
Evans, Christopher Francis (*R.A.F.V.R.*) (*w*) 8Sept.
Cunningham, Leslie Bennet Craigie (*R.A.F.V.R.*) (*w*) 8Sept.
Blackwood, John (*R.A.F.V.R.*) (*w*) 8Sept.
Page, William Morton *C.B.E.* (*R.A.F.V.R.*) (*w*) 8Sept.
Taylor, Joseph Andrew (*R.A.F.V.R.*) (*w*) 8Sept.
Davies, Herbert Rosser, *M.C.* (*R.A.F.V.R.*) (*w*) 8Sept.
Augur, Henry Gearing (*R.A.F.V.R.*) (*w*) 8Sept.
Bishop, Dudley Oswald (*R.A.F.V.R.*) (*w*) 8Sept.
Bosanquet, Percival Alfred (*R.A.F.V.R.*) (*w*) 8Sept.
Bowman, Deryck Richard William (*R.A.F.V.R.*) (*w*) 8Sept.
Ewens, Charles (*R.A.F.V.R.*) (*w*) 8Sept.
Fell, Joseph Ivan (*R.A.F.V.R.*) (*w*) 8Sept.
Griffiths, Richard Trevor (*R.A.F.V.R.*) (*w*) 8Sept.
Heath, Charles Noel (*R.A.F.V.R.*) (*w*) 8Sept.
Jones, Bert Price (*R.A.F.V.R.*) (*w*) 8Sept.
McLachlan, Hector Maurice (*R.A.F.V.R.*) (*w*) 8Sept.
McMillan, John Burns (*R.A.F.V.R.*) (*w*) 8Sept.
Owen, Alec (*R.A.F.V.R.*) (*w*) 8Sept.
Paterson, Arthur James (*R.A.F.V.R.*) (*w*) 8Sept.

1939

Pryer, Francis Joseph Mary (*R.A.F.V.R.*) (*w*) 8Sept.
Rowlands, John Samuel (*R.A.F.V.R.*) (*w*) 8Sept.
Scott, Kenneth Lauder (*R.A.F.V.R.*) (*w*) 8Sept.
Smith, Brian Arnold (*R.A.F.V.R.*) (*w*) 8Sept.
Stokes, Eric Vincent (*R.A.F.V.R.*) (*w*) 8Sept.
Vivian, Archibald Comley (*R.A.F.V.R.*) (*w*) 8Sept.
West, Edgar Lewis (*R.A.F.V.R.*) (*w*) 8Sept.
White, Charles (*R.A.F.V.R.*) (*w*) 8Sept.
Worswick, Leslie (*R.A.F.V.R.*) (*w*) 8Sept.
Falkner, Hugh (*R.A.F.V.R.*) (*w*) 8Sept.
Jackson, Mitchell (*R.A.F.V.R.*) (*w*) 8Sept.
Hughes, Thomas Joseph (*R.A.F.V.R.*) (*w*) 8Sept.
Fletcher, Robert Kent (*R.A.F.V.R.*) (*w*) 8Sept.
Austin, Alexander Berry (*R.A.F.V.R.*) (*w*) 8Sept.
Bishop, Stanley *M.B.E.* (*R.A.F.V.R.*) (*w*) 8Sept.
Dodds, Leonard Vincent (*R.A.F.V.R.*) (*w*) 8Sept.
Gillman, Frederick Charles (*R.A.F.V.R.*) (*w*) 8Sept.
Sprigg, Theodore Stanhope (*R.A.F.V.R.*) (*w*) 8Sept.
A. Cater, Roy Samuel Charles (*R.A.F.V.R.*) (*w*) 8Sept.
A. Coleman, Frederick Alan (*R.A.F.V.R.*) (*w*) 8Sept.
A. Smith, Thomas Frederick Wyatt (*R.A.F.V.R.*) (*w*) 8Sept.
Currall, George Henry, *M.M.* (*R.A.F.V.R.*) (*w*) 8Sept.
Bradford, Robert Alexander (*R.A.F.V.R.*) (*w*) 8Sept.
Crofton, Richard (*R.A.F.V.R.*) (*w*) 8Sept.
Wright, George Leslie (*R.A.F.V.R.*) (*w*) 8Sept.

1939

Morgan, John Richard (*R.A.F.V.R.*) (*w*) 9Sept.
Daly, James (*R.A.F.V.R.*) (*w*) 9Sept.
Kanaar, William Theodore (*R.A.F.O.*) 9Sept.
Whitehead, Rudyard Anstiss (*R.A.F.O.*) 9Sept.
Harker, Mark Anderson (*R.A.F.V.R.*) (*w*) 9Sept.
Isaac, John Peatheyjohns (*R.A.F.V.R.*) (*w*) 9Sept.
Browne, Cyril Peter Trevor (*R.A.F.V.R.*) (*w*) 9Sept.
Davies, Edward Cecil, *M.C.* (*R.A.F.V.R.*) (*w*) 9Sept.
Cropley, George Lewis (*R.A.F.V.R.*) (*w*) 9Sept.
Ogden, Herbert (*R.A.F.V.R.*) (*w*) 9Sept.
Meredith, Herbert, *M.C.* (*R.A.F.V.R.*) (*w*) 9Sept.
Hill, Herbert Wederell (*R.A.F.V.R.*) (*w*) 9Sept.
Wagstaff, Raymond Claude (*R.A.F.V.R.*) (*w*) 9Sept.
Williams, John (*R.A.F.V.R.*) (*w*) 9Sept.
Acland, Edward Fox Dyke (*R.A.F.V.R.*) (*w*) 9Sept.
Carswell, Trevor John (*R.A.F.V.R.*) (*w*) 9Sept.
Card, Harold Archibald Edward, *D.F.C.* (*R.A.F.V.R.*) (*w*) 9Sept.
Gliddon, John Edward Colston (*R.A.F.V.R.*) (*w*) 9Sept.
McCutcheon, Edgar (*R.A.F.V.R.*) (*w*) 9Sept.
Skinner, William Albert (*R.A.F.V.R.*) (*w*) 9Sept.
Pettitt, Norman (*R.A.F.V.R.*) (*w*) 9Sept.
Evans, Llewelyn (*R.A.F.V.R.*) (*w*) 9Sept.
Roberts, Isaac Eyton (*R.A.F.V.R.*) (*w*) 9Sept.
Thompson, Charles William (*R.A.F.V.R.*) (*w*) 9Sept.
Stoneham, Vincent Allen (*R.A.F.V.R.*) (*w*) 9Sept.

Administrative and Special Duties Branch

(FOR SPECIAL DUTIES)

Flying Officers —*contd.*

1939

Parker, Maurice Gordon (*R.A.F.O.*) 10Sept.
Kerby-James, Frank Leslie (*R.A.F.V.R.*) (*w*) 10Sept.
Parker, David Armstrong (*R.A.F.V.R.*) (*w*) 10Sept.
Thackrah, Norman Harold (*R.A.F.V.R.*) (*w*) 10Sept.
§Welshman, John Mitchell (*R.A.F.V.R.*) (*w*) 10Sept.
Barker, Raymond Inglis Palgrave (*R.A.F.V.R.*) (*w*) 10Sept.
Marshall, Lawrence William (*R.A.F.V.R.*) (*w*) 10Sept.
Young, Alexander (*R.A.F.V.R.*) (*w*) 10Sept.
McRobert, James (*R.A.F.O.*) 11Sept.
Turberville Giles Francis, *w.s.* (*R.A.F.V.R.*) (*w*) 11Sept.
Whorton, Arnold Alfred (*R.A.F.V.R.*) (*w*) 11Sept.
Crossley, Eric Chadwick (*R.A.F.V.R.*) (*w*) 11Sept.
Tye, Ernest Howard Seymour (*R.A.F.V.R.*) (*w*) 11Sept.
Roupell, Charles Frederick (*R.A.F.V.R.*) (*w*) 11Sept.
Leigh, Arthur (*R.A.F.V.R.*) (*w*) 11Sept.
Turner, Raymond Cavill (*R.A.F.V.R.*) (*w*) 11Sept.
Nicol, Edward May, *D.S.M.* (*R.A.F.V.R.*) (*w*) 11Sept.
Hay, Thomas William (*R.A.F.V.R.*) (*w*) 11Sept.
Slater, Alec Whitcley (*R.A.F.V.R.*) (*w*) 11Sept.
White, John Percival (*R.A.F.V.R.*) (*w*) 11Sept.
Tippett, Ernest John (*R.A.F.V.R.*) (*w*) 11Sept.

1939

Davies, David Thomas Malcolm (*R.A.F.V.R.*) (*w*) 11Sept.
Bourne, Sidney Norman (*R.A.F.V.R.*) (*w*) 11Sept.
Beit, *Sir* Alfred Lane, *Bt., M.P.* (*R.A.F.V.R.*) (*w*) 12Sept.
Aldridge, Alfred Eric Rowland (*R.A.F.V.R.*) (*w*) 12Sept.
Rogerson George (*R.A.F.V.R.*) (*w*) 12Sept.
Bowen, Eric John (*R.A.F.V.R.*) 12Sept.
Tinham, Stanley William (*R.A.F.V.R.*) (*w*) 12Sept.
Brew, Sydney (*R.A.F.V.R.*) (*w*) 12Sept.
Rawnsley, Lee (*R.A.F.V.R.*) (*w*) 12Sept.
Molyneux, Melvin Harold (*R.A.F.V.R.*) (*w*) 12Sept.
Patston, Douglas Wesley (*R.A.F.V.R.*) (*w*) 13Sept.
Hamilton, Robert Francis Dancy (*R.A.F.V.R.*) (*w*) 13Sept.
Hayter, Gerard Rustat Edney (*R.A.F.V.R.*) (*w*) 13Sept.
Roberts, Alfred Edward Geoffrey (*R.A.F.V.R.*) (*w*) 13Sept.
Roughley, John (*R.A.F.V.R.*) (*w*) 13Sept.
Bracey, Howard Edwin (*R.A.F.V.R.*) (*w*) 13Sept.
Burton, Alan (*R.A.F.V.R.*) (*w*) 13Sept.
Meek, Robert McDonald (*R.A.F.V.R.*) (*w*) 13Sept.
Scholey, John Edmund (*R.A.F.V.R.*) (*w*) 13Sept.
Bullock, Edward Norman (*R.A.F.V.R.*) (*w*) 13Sept.
Lawrence, William Alfred John (*R.A.F.V.R.*) (*w*) 13Sept.
Kirsten, Stanley Siegfried (*R.A.F.V.R.*) (*w*) 13Sept.

1939

Knox, George Ronald Meldrum (*R.A.F.O.*) 14Sept.
Whittaker, William Edwin Marchbank (*R.A.F.V.R.*) (*w*) 14Sept.
Dimsdale, Reginald Arthur (*R.A.F.V.R.*) (*w*) 14Sept.
Napier, Richard William (*R.A.F.V.R.*) (*w*) 14Sept.
Airey, Glen Stewart (*R.A.F.V.R.*) 14Sept.
Waghorn, Albert Frank (*R.A.F.O.*) 15Sept.
Kearney, Roy Alan Mount (*R.A.F.V.R.*) (*w*) 15Sept.
Young, Herbert (*R.A.F.V.R.*) 16Sept.
Brogden, Thomas William Edwin (*R.A.F.V.R.*) (*w*) 16Sept.
Buchanan, Robert (*R.A.F.V.R.*) (*w*) 16Sept.
Gillie, Darsie Rutherford (*R.A.F.V.R.*) (*w*) 16Sept.
Agger, Leo Thomas (*R.A.F.V.R.*) (*w*) 17Sept.
Bradshaw, Aidan Keith (*R.A.F.V.R.*) (*w*) 17Sept.
Coates, William Henry Roy Addison (*R.A.F.V.R.*) (*w*) 17Sept.
Delamere, Joseph (*R.A.F.V.R.*) (*w*) 17Sept.
Eddowes, Henry Cyril (*R.A.F.V.R.*) (*w*) 17Sept.
Fowler, Robert William (*R.A.F.V.R.*) (*w*) 17Sept.
Greeves, Frederick Douglas (*R.A.F.V.R.*) (*w*) 17Sept.
Haddon, James Douglas (*R.A.F.V.R.*) (*w*) 17Sept.
Hilton, William (*R.A.F.V.R.*) (*w*) 17Sept.
Hunt, Charles James (*R.A.F.V.R.*) (*w*) 17Sept.
Lewis, Charles Neville (*R.A.F.V.R.*) (*w*) 17Sept.
Milner, Lawrence (*R.A.F.V.R.*) (*w*) 17Sept.
Morris, Charles Isted (*R.A.F.V.R.*) (*w*) 17Sept.

§ Qualified to perform A.I.D. Inspection Duties.

Administrative and Special Duties Branch

(FOR SPECIAL DUTIES)

Flying Officers —*contd.*

1939

Preston, Thomas Sydney (*R.A.F.V.R.*) (*w*) 17Sept.
Roberts, Aubrey Clifford (*R.A.F.V.R.*) (*w*) 17Sept.
Titmarsh, Albert Benjamin (*R.A.F.V.R.*) (*w*) 17Sept.
Walker, Harry Barlow (*R.A.F.V.R.*) (*w*) 17Sept.
Wood Philip Henry (*R.A.F.V.R.*) (*w*) 17Sept.
Bennison Eric Gordon (*R.A.F.V.R.*) (*w*) 17Sept.
Dall Colin Ernest (*R.A.F.V.R.*) (*w*) 17Sept.
Mattinson Wallace Blamire (*R.A.F.V.R.*) (*w*) 18Sept.
Ridley, Walter, *D.F.C.* (*R.A.F.V.R.*) (*w*) 18Sept.
Cutler, William Edward Garnett (*R.A.F.O.*) 19Sept.
Pitts - Tucker, George Maxwell (*R.A.F.O.*) 19Sept.
Buckby, Frank (*R.A.F.V.R.*) (*w*) 19Sept.
Williams Walter Travis Swire, *D.S.C.* (*R.A.F.V.R.*) 20Sept.
Patterson, John James Leslie, (*R.A.F.V.R.*) 20Sept.
Yeo, Herbert Allen (*R.A.F.O.*) 25Sept.
Cowlrick, Frank Edward (*R.A.F.O.*) 25Sept.
Mortimer, John Alwyn (*R.A.F.O.*) 25Sept.
Crawford Norman Victor Anderson (*R.A.F.V.R.*) (*w*) 25Sept.
Beevers, David (*R.A.F.O.*) 25Sept.
Waitt, Thomas (*R.A.F.V.R.*) 25Sept.
Devitt, Howson Charles (*R.A.F.V.R.*) 25Sept.
Shute, Cyril Aveling, *C.M.G., C.B.E.* (*R.A.F.V.R.*) (*w*) 25Sept.
Tyndall, Frank Ernest (*R.A.F.V.R.*) (*w*) 28Sept.
Fontannaz, Victor John (*R.A.F.V.R.*) (*w*) 30Sept.

1939

Stanbrook, James Arthur (*R.A.F.V.R.*) 3Oct.
Channing, Charles Edwin, *A.F.C.* (*R.A.F.V.R.*) 5Oct.
Kaye, Marcus Michael (*R.A.F.O.*) 5Oct.
Cornewall - Walker, Thomas James Raglan (*R.A.F.V.R.*) 7Oct.
Vivers, Thomas Henry Andrew (*R.A.F.V.R.*) (*w*) 7Oct.
Wright, Charles Henry (*R.A.F.V.R.*) (*w*) 7Oct.
East, Terence O'Neill (*R.A.F.O.*) 10Oct.
Netting, Robert George (*R.A.F.V.R.*) (*w*) 11Oct.
Humphreys, Walter Ebenezer (*R.A.F.V.R.*) (*w*) 12Oct.
Farley, Reuben Llewelyn (*R.A.F.V.R.*) (*w*) 13Oct.
Haynes, Archibald (*R.A.F.V.R.*) (*w*) 14Oct.
Empson, Laurence James (*R.A.F.V.R.*) (*w*) 15Oct.
Macnab Alan James, *M.C.* (*R.A.F.V.R.*) (*w*) 16Oct.
Sutcliffe, Wilfred (*R.A.F.V.R.*) (*w*) 26Oct.
Davies, Frederick Henry (*R.A.F.V.R.*) (*w*) 3Nov.
Finney, James Leonard (*R.A.F.V.R.*) (*w*) 4Nov.
Poulter, Maurice Frederick (*R.A.F.V.R.*) (*w*) 4Nov.
Reynolds, John Harry, *M.M.* (*R.A.F.V.R.*) (*w*) 4Nov.
Smith, George James Edward (*R.A.F.V.R.*) (*w*) 4Nov.
Jenkins, Herbert Baden (*R.A.F.V.R.*) (*w*) 4Nov.
Thompson, Richard Robertson (*R.A.F.V.R.*) (*w*) 4Nov.
Duckett, Richard (*R.A.F.V.R.*) (*w*) 22Nov.
Daly, Alison Wenley (*R.A.F.O.*) 25Nov.
Hillman, Gerald Edward (*R.A.F.V.R.*) (*w*) 7Dec.

1939

Adkins, Derek Alan (*R.A.F.V.R.*) (*w*) 9Dec.
Cawthorne, George Herbert Graham (*R.A.F.V.R.*) (*w*) **P.** 11Dec.
Little, Norman Seymour (*R.A.F.V.R.*) 20Dec.

1940

Shinnie, Peter Lewis (*R.A.F.V.R.*) (*w*) 4Jan.
Ovington, Warwick Parker John (*R.A.F.V.R.*) (*w*) 5Jan.
Pickton, Gordon England (*R.A.F.V.R.*) (*w*) 11Jan.
Chesney, George Laurence (*R.A.F.V.R.*) (*w*) 7Feb.
McKenzie, William Andrew (*R.A.F.V.R.*) (*w*) **P.** 10Feb.
Entwistle, Harold (*R.A.F.V.R.*) (*w*) 13Feb.
Beech, Charles Harold (*R.A.F.V.R.*) (*w*) **P.** 15Feb.
Noble, Charles Stanley (*R.A.F.V.R.*) (*w*) 16Feb.
Newnham, Maurice Ashdown, *D.F.C.* (*R.A.F.V.R.*) (*w*) 22Feb.
Arnold, John Falk (*R.A.F.V.R.*) (*w*) 2Mar.
Lott, Norman Sylvester (*R.A.F.V.R.*) (*w*) 8Mar.
Scott, William Walker (*R.A.F.V.R.*) (*w*) 14Mar.
Henney, William James (*R.A.F.V.R.*) (*w*) 23Mar.
Clark, Archibald Stewart (*R.A.F.V.R.*) (*w*) 11Apr.
Bryson, Archibald Leslie (*R.A.F.V.R.*) (*w*) 15Apr.
Miller, Edward Vincent Peronet (*R.A.F.V.R.*) (*w*) 15Apr.
Ticehurst, John Christie (*R.A.F.O.*) 29Apr.
Horsfall, Charles Michael (*R.A.F.V.R.*) (*w*) 30Apr.
Blatherwick, Harry (*R.A.F.V.R.*) (*w*) 1May

Administrative and Special Duties Branch
(FOR SPECIAL DUTIES)

Flying Officers —*contd.*

1940

Mawer, Gordon (*R.A.F.V.R.*) (*w*) 1May
Dear, Henry (*R.A.F.V.R.*) (*w*) 1May
Clarke, William George (*R.A.F.V.R.*) (*w*) 1May
A. Rathbone, William (*A.A.F.*) (*w*) 2May
Blackmore, Jack (*R.A.F.V.R.*) (*w*) 2May
Miller, Albert (*R.A.F.V.R.*) (*w*)) 4May
Disney, Patrick Canning Wemyss (*R.A.F.O.*) (*w*) 5May
Benham, Harry Dudley (*R.A.F.V.R.*) (*w*) 7May
Walls, John (*R.A.F.V.R.*) 9May
James, Frank (*R.A.F.V.R.*) 13May
Hodson, Harry Gerald (*R.A.F.V.R.*) (*w*) 19May
Clark, Alexander Cecil (*R.A.F.V.R.*) (*w*) 20May
Cox, William Stanley (*R.A.F.V.R.*) (*w*) 20May
Spurrier, Reginald Stretton (*R.A.F.V.R.*) (*w*) **P.** 20May
Mattingley, Eric Grahame (*R.A.F.V.R.*) (*w*) 21May
North, William Henry **P.** 22May
Canniford, Walter Henry **P.** 22May
Langman, Arthur Edward **P.** 22May
Roach, Stanley Charles **P.** 22May
Mayes, Frederick George (*R.A.F.V.R.*) 22May
Palmer, Edwin Frederick (*R.A.F.V.R.*) 22May
Day, Arthur Hilton, *D.F.C.*(*R.A.F.V.R.*) (*w*) 24May
Forsyth, Matthew Kerr (*R.A.F.V.R.*) (*w*) 27May
Ratcliff, Joseph Henry (*R.A.F.V.R.*) (*w*) 27May

1940

Kirby, Basil William (*R.A.F.V.R.*) (*w*) 28May
Dalrymple, Basil Walter(*R.A.F.V.R.*) (*w*) 1June
Nicholls, William Petrie (*R.A.F.V.R.*) (*w*) 1June
Withers, Stuart Dudley (*R.A.F.V.R.*) (*w*) 1June
Hobson, Geoffrey (*R.A.F.V.R.*) (*w*) **P.** 1June
Bond, Robert (*R.A.F.V.R.*) (*w*) 1June
Moss, Thomas (*R.A.F.V.R.*) (*w*) **P.** 1June
Judd, Kenneth Eric (*R.A.F.V.R.*) (*w*) 2June
Greener, John William (*R.A.F.V.R.*) 3June
Raymond, Henry James 5June
Bennett, Stuart Lyddon (*R.A.F.V.R.*) (*w*) 6June
Berridge, Frank Devereux (*R.A.F.V.R.*) (*w*) **P.** 12June
Loveday, Patrick Walter(*R.A.F.V.R.*) (*w*) **P.** 15June
Warrington, John Wood (*R.A.F.V.R.*) (*w*) 17June
Tudor, Henry Lea (*R.A.F.V.R.*) (*w*) **P.** 30June
Hart, Colin Johnstone (*R.A.F.V.R.*) (*w*) 1July
Chadwick, John Edward Herbert (*R.A.F.V.R.*) (*w*) 2July
Raw, Richard Trotter (*R.A.F.V.R.*) (*w*) 3July
Hall, William Draper, *M.C.* (*R.A.F.V.R.*) (*w*) **P.** 3July
Grant, John Kenneth (*R.A.F.V.R.*) (*w*) 5July
Stedman, Edgar Jack (*R.A.F.V.R.*) (*w*) **P.** 6July
Winship, Ralph (*R.A.F.V.R.*) (*w*) 8July
Ogilvy-Stuart, Edward Leslie (*R.A.F.V.R.*) (*w*) **P.** 9July
Fitzclarence-Langford, Alfred Edward Roy (*R.A.F.V.R.*) (*w*) 15July
Pearce, Ralph Bertram (*R.A.F.V.R.*) (*w*) 15July

1940

Mosse, Robert Vernon (*R.A.F.V.R.*) (*w*) **P.** 15July
Tiddy, Ellis Drake (*R.A.F.V.R.*) (*w*) 17July
Tussaud, Francis William Curtis George(*R.A.F.V.R.*) (*w*) 18July
Liddell - Simpson, James (*A.A.F.*) (*w*) 20July
Hinchcliffe, Harold Edgar (*R.A.F.V.R.*) (*w*) 20July
Parry, John (*R.A.F.V.R.*) (*w*) 20July
Blomley, John (*R.A.F.V.R.*) (*w*) **P.** 22July
Streeter, Cyril Ayres **P.** 24July
Hawker, Thomas **P.** 24July
Bartlett, Edward Charles **P.** 24July
Robbins, Leonard Charles **P.** 24July
Mellor, Walter (*R.A.F.V.R.*) (*w*) 25July
Fleming, Edward Lascelles, *K.C., M.P.* (*R.A.F.V.R.*) (*w*) 25July
Wiltcher, George Robert **P.** 6Aug.
Burnett-Rae, Donald Williams (*A.A.F.*) (*w*) 7Aug.
Withers, Kenneth George (*R.A.F.V.R.*) (*w*) 8Aug.
Wright, Cosmo William (*R.A.F.V.R.*) (*w*) **P.** 8Aug.
Potter, Charles Anthony (*A.A.F.*) (*w*) 20Aug.
Carthew, Edmund John (*R.A.F.V.R.*) (*w*) 20Aug.
Walsh, Robert Henry *D.S.O., O.B.E.* (*R.A.F.V.R.*) (*w*) 20Aug.
Aschan, Charles William (*R.A.F.V.R.*) (*w*) 22Aug.
Lewis, Brian Edmund (*R.A.F.V.R.*) (*w*) 24Aug.
Wagg, Frederick John (*R.A.F.V.R.*) (*w*) 24Aug.
Rawson, Robert Bernard (*R.A.F.V.R.*) (*w*) **P.** 29Aug
Duncan, James (*R.A.F.V.R.*) (*w*) 1Sept.
Cox, Hector James Redvers (*R.A.F.V.R.*) (*w*) **P.** 1Sept.

Administrative and Special Duties Branch

(FOR SPECIAL DUTIES)

Flying Officers —*contd.*

1940

Litchfield, Laurence Sandys (*A.A.F.*) (*w*) 3Sept.
Stuart-Smith, Kenneth (*R.A.F.O.*) (*w*) 3Sept.
Hoult, Frederick (*R.A.F.V.R.*) (*w*) 3Sept.
Mackenzie, William Alastair (*R.A.F.V.R.*) (*w*) 3Sept.
Nisbet, Robert Miller (*A.A.F.*) (*w*) 3Sept.
Tooke, Archibald Reginald, *M.B.E.* (*R.A.F.V.R.*) (*w*) 3Sept.
Allen, William Frank (*R.A.F.V.R.*) **P.** 3Sept.
Slee, Ernest Reginald (*R.A.F.V.R.*) **P.** 3Sept.
Hawkins, Raymond Cecil (*A.A.F.*) (*w*) 3Sept.
Horsley, Alexander Inglis (*R.A.F.V.R.*) (*w*) 4Sept.
Dale, Geoffrey Montagu Cuthbert (*R.A.F.V.R.*) (*w*) 4Sept.
Lee, William (*R.A.F.V.R.*) (*w*) 5Sept.
Seymour, Thomas Hewitson (*R.A.F.V.R.*) (*w*) 5Sept.
Brooke, Rupert Francis James (*R.A.F.V.R.*) 6Sept.
Patterson, David (*R.A.F.V.R.*) **P.** 6Sept.
Warner, Walter Joseph (*R.A.F.V.R.*) (*w*) **P.** 6Sept.
Cowper, Cecil Featherstone (*R.A.F.V.R.*) (*w*) **P.** 6Sept.
Cuddon, George Underhill (*R.A.F.V.R.*) (*w*) 8Sept.
Williams, James Powell **P.** 9Sept.
Carr, George Arthur (*R.A.F.V.R.*) (*w*) 9Sept.
Wearing, Allan Brewer (*R.A.F.V.R.*) (*w*) 9Sept.
Lewis, Leonard Harold, Richard (*R.A.F.V.R.*) (*w*) 9Sept.
Beadon, Cuthbert Paul (*R.A.F.V.R.*) (*w*) 9Sept.

1940

Cave, John Llewellyn (*R.A.F.V.R.*) (*w*) 9Sept.
Hindle, Edward Warwick (*R.A.F.V.R.*) (*w*) 9Sept.
Richards, Llewellyn (*R.A.F.V.R.*) (*w*) 10Sept.
Hogan, John (*R.A.F.V.R.*) (*w*) 10Sept.
Maxfield, William (*R.A.F.V.R.*) (*w*) 11Sept.
Craven, Alfred (*R.A.F.V.R.*) (*w*) 11Sept.
Davidson, Hugh Hodgson (*R.A.F.V.R.*) (*w*) 14Sept.
Parry-Jones, John (*R.A.F.V.R.*) (*w*) **P.** 15Sept.
Dillon - Trenchard, John Harry Luke (*R.A.F.V.R.*) (*w*) **P.** 16Sept.
Dean, William Stuart (*R.A.F.V.R.*) (*w*) 17Sept.
Goddard, Geoffrey Freeman (*R.A.F.V.R.*) (*w*) 17Sept.
De Salis, William Jerome, *D.S.C.* (*R.A.F.V.R.*) (*w*) 18Sept.
Burgess, George William (*R.A.F.V.R.*) (*w*) 19Sept.
Gammon, Arthur (*R.A.F.V.R.*) (*w*) 19Sept.
Kearney, James Milo St. John (*R.A.F.V.R.*) (*w*) 19Sept.
Hall, Edward, *A.F.C.* (*R.A.F.V.R.*) (*w*) 19Sept.
Dickins, Russell Vernon (*R.A.F.V.R.*) (*w*) 19Sept.
Griffiths, John Morgan (*R.A.F.V.R.*) (*w*) 19Sept.
Lawton, Noel Keith (*R.A.F.V.R.*) (*w*) 19Sept.
Bosworth, John Stern (*R.A.F.V.R.*) (*w*) 19Sept.
Bowles, Francis Stephen (*R.A.F.V.R.*) (*w*) 19Sept.
Chadwick, Frederick Norman (*R.A.F.V.R.*) (*w*) 19Sept.
Flatman, Ernest Samuel (*R.A.F.V.R.*) (*w*) 19Sept.
Francis, Arthur Edward (*R.A.F.V.R.*) (*w*) 19Sept.
Chapman, Frederick George (*R.A.F.V.R.*) (*w*) 19Sept.

1940

Caen, Albert Eric (*R.A.F.V.R.*) (*w*) 19Sept.
Brown, Leslie Horsewell (*R.A.F.V.R.*) (*w*) 19Sept.
Johnson, Vivian Claudius Bellman (*R.A.F.V.R.*) (*w*) 19Sept.
Raven, Arthur Goddard (*R.A.F.V.R.*) (*w*) 19Sept.
Dalrymple, Max Ponsonby (*R.A.F.V.R.*) (*w*) 19Sept.
Wood, John Saville (*R.A.F.V.R.*) (*w*) 19Sept.
Southby, Edward Philip (*R.A.F.V.R.*) (*w*) 19Sept.
Rowlands, Thomas William (*R.A.F.V.R.*) (*w*) 19Sept.
Bird, Edmund Ivan Montford (*R.A.F.V.R.*) (*w*) 19Sept.
Holloway, Henry Sproule (*R.A.F.V.R.*) (*w*) 19Sept.
Case, Albert Cecil (*R.A.F.V.R.*) (*w*) 19Sept.
Sacre, Harold (*R.A.F.V.R.*) (*w*) 19Sept.
Ludgate, Lionel Osborne (*R.A.F.V.R.*) (*w*) 19Sept.
Fowler Anglesey Lionel William (*R.A.F.V.R.*) (*w*) **P.** 20Sept.
Maclaine, Robert Gillian, *M.C.* (*R.A.F.V.R.*) (*w*) 20Sept.
Robinson, Albert Waller (*R.A.F.V.R.*) (*w*) 24Sept.
Combe, John Rowland (*R.A.F.V.R.*) (*w*) **P.** 24Sept.
Towsey, Peter Aloysius (*R.A.F.V.R.*) (*w*) 25Sept.
Waterhouse, *Sir* Ronald Dockray, *K.C.B.*, *C.M.G.*, *C.V.O.* (*R.A.F.V.R.*) (*w*) 25Sept.
de Jongh, Gerald (*R.A.F.V.R.*) (*w*) 26Sept.
Clarke, Harry Edward (*R.A.F.V.R.*) (*w*) 26Sept.
Williamson, Samuel Carthcart (*R.A.F.V.R.*) (*w*) 26Sept.
Douglas, Percy Wilmot (*R.A.F.V.R.*) (*w*) 26Sept.

Administrative and Special Duties Branch

(FOR SPECIAL DUTIES)

Flying Officers —*contd.*

1940

Clapham, Peter Roderic (*R.A.F.V.R.*) (*w*) 26Sept.
Caldecott Randolph (*R.A.F.V.R.*) (*w*) 26Sept.
Dilly, Colin Noel (*R.A.F.V.R.*) (*w*) 26Sept.
Edenborough, Henry Cecil (*R.A.F.V.R.*) (*w*) 26Sept.
Ansell, Alexander John (*R.A.F.V.R.*) (*w*) 26Sept.
Crough, Leo Bernard (*R.A.F.V.R.*) (*w*) 26Sept.
Barnett, Sydney Alfred (*R.A.F.V.R.*) (*w*) 26Sept.
Smith, Bernard Clive (*R.A.F.V.R.*) (*w*) 26Sept.
Fulton, Douglas Patison (*R.A.F.V.R.*) (*w*) 26Sept.
Clarkson, William Ernest (*R.A.F.V.R.*) (*w*) 26Sept.
Foulds, Wilfrid Gordon (*R.A.F.V.R.*) (*w*) 26Sept.
Atkinson, Frank Reginald (*R.A.F.V.R.*) (*w*) 26Sept.
Allman, Charles Gorst (*R.A.F.V.R.*) (*w*) 26Sept.
Southwell - Lawlor, John William (*R.A.F.V.R.*) (*w*) 26Sept.
Spooner, Edmund Guy (*R.A.F.V.R.*) (*w*) 26Sept.
Stone, John Curzon (*R.A.F.V.R.*) (*w*) 26Sept.
Perceval, Hugh (*R.A.F.V.R.*) (*w*) **P.** 26Sept.
Balmain, Kenneth Field (*R.A.F.V.R.*) (*w*) 26Sept.
Greenacre, Frederick James (*R.A.F.V.R.*) (*w*) 28Sept.
Deighton, Ralph Hugh (*R.A.F.V.R.*) 1Oct.
Wood, John Frank Lionel (*R.A.F.V.R.*) (*w*) **P.** 1Oct.
Beeby, Stanley (*R.A.F.V.R.*) (*w*) **P.** 1Oct.
Kirk, Cyril Gage Pardo (*R.A.F.V.R.*) (*w*) **P.** 1Oct.
Cole, Roy Charles (*R.A.F.V.R.*) (*w*) **P.** 1Oct.

1940

Jeffs, George James Horatio (*R.A.F.V.R.*) **P.** 1Oct.
Smith, Edward Cyril (*R.A.F.V.R.*) **P.** 2Oct.
McMenemy, William (*R.A.F.V.R.*) **P.** 3Oct.
Menier, Maurice Arthur (*R.A.F.V.R.*) **P.** 3Oct.
Patmore, Lewis George (*R.A.F.V.R.*) **P.** 3Oct.
Mair, Douglas William (*R.A.F.V.R.*) **P.** 3Oct.
Fitt, Stanley Warton (*R.A.F.O.*) (*w*) 3Oct.
Torry, Arthur Claude (*R.A.F.V.R.*) (*w*) **P.** 3Oct.
Watts, Rex Vigor (*R.A.F.V.R.*) **P.** 4Oct.
Clark, Frank Edward Trevlyn (*R.A.F.V.R.*) **P.** 4Oct.
Langley, Harold Edward (*R.A.F.V.R.*) **P.** 4Oct.
Munn, Leslie Charles (*R.A.F.V.R.*) **P.** 4Oct.
Jewell, Jack Edward (*R.A.F.V.R.*) (*w*) 5Oct.
Gwyther-Jones, Frank (*R.A.F.V.R.*) (*w*) **P.** 8Oct.
Sellers, Godfrey Norman, *D.F.C.* (*R.A.F.V.R.*) (*w*) **P.** 9Oct.
Mansell, Lionel Henry (*R.A.F.V.R.*) (*w*) **P.** 9Oct.
Randall, Alan Vivian (*R.A.F.V.R.*) (*w*) 10Oct.
Proctor, Arthur Montague William, *M.C.* (*R.A.F.V.R.*) (*w*) 10Oct.
Downing, Ernest Thomas (*R.A.F.V.R.*) (*w*) 10Oct.
Gore, James George (*R.A.F.V.R.*) (*w*) 10Oct.
Guest, Bertram James (*R.A.F.V.R.*) (*w*) **P.** 10Oct.
Livingston, James Armstrong (*R.A.F.V.R.*) (*w*) 11Oct.
Macandrew, James Graham (*R.A.F.V.R.*) (*w*) **P.** 11Oct.
Thompson, John Cedric (*R.A.F.V.R.*) (*w*) 11Oct.
Newman, John (*R.A.F.V.R.*) (*w*) 12Oct.

1940

Danvers, Christopher Culworth (*R.A.F.V.R.*) (*w*) 12Oct.
Germain, Alfred Frederick **P.** 15Oct.
Newman, Henry Scott (*R.A.F.V.R.*) (*w*) 15Oct.
Grierson, Douglas Foster (*R.A.F.V.R.*) (*w*) **P.** 15Oct.
Greatrex, Alan Horatio (*R.A.F.V.R.*) (*w*) **P.** 15Oct.
Pollard, Charles Samuel (*R.A.F.V.R.*) (*w*) **P.** 16Oct.
Allan, John Crawford (*R.A.F.V.R.*) (*w*) 20Oct.
Coleman, William Danton, *M.B.E.* **P.** 21Oct.
Walker, William John **P.** 21Oct.
Anderson, Alexander Melvin (*R.A.F.V.R.*) (*w*) 21Oct.
Coates, Christopher Hewgill (*R.A.F.V.R.*) (*w*) **P.** 21Oct.
Lloyd, George James **P.** 21Oct.
Bray, Alan Isou (*R.A.F.V.R.*) **P.** 21Oct.
Newman, Ivor Fortune (*R.A.F.V.R.*) **P.** 22Oct.
Mark-Wardlaw, William Penrose, *D.S.O.* (*R.A.F.V.R.*) (*w*) **P.** 22Oct.
Hamlin, Harold James **P.** 23Oct.
Semple, John Kenneth McKenzie **P.** 23Oct.
Rickard, Arthur Gordon **P.** 23Oct.
Pattrick, Frederick William (*R.A.F.V.R.*) (*w*) 23Oct.
Newsome, Thomas Henry (*R.A.F.V.R.*) (*w*) 23Oct.
McKechnie, Alexander Cowbourne (*R.A.F.V.R.*) (*w*) **P.** 23Oct.
Hancox, Stanley Ewart (*R.A.F.V.R.*) (*w*) **P.** 23Oct.
Collins, Arthur Vincent (*R.A.F.V.R.*) (*w*) 24Oct.
Burton, William Charles **P.** (*R.A.F.V.R.*) (*w*) 25Oct.
Walster, William **P.** 25Oct.

Administrative and Special Duties Branch

(FOR SPECIAL DUTIES)

Flying Officers —*contd.*

1940

Goodfellow, Cecil Stuart (*R.A.F.V.R.*) (*w*) 27Oct.
Twissell, Henry Boyce (*R.A.F.V.R.*) (*w*) **P.** 27Oct.
Preedy, Reginald Francis (*R.A.F.V.R.*) (*w*) **P.** 27Oct.
Smith, David **P.** 29Oct.
Marshall, Charles Beresford (*R.A.F.V.R.*) (*w*) **P.** 29Oct.
James, Percy Henry (*R.A.F.V.R.*) (*w*) **P.** 29Oct.
Rogers, Geoffrey Swarbeck (*R.A.F.V.R.*) (*w*) **P.** 29Oct.
Bertrand, Leon (*R.A.F.V.R.*) (*w*) 30Oct.
Hughes, William Joseph **P.** 31Oct.
Legh-Jones, Edward Raymond (*R.A.F.V.R.*) (*w*) **P.** 31Oct.
Thomas, Harry Johnson (*R.A.F.V.R.*) (*w*) **P.** 1Nov.
Cox, Charles Frederick (*R.A.F.V.R.*) (*w*) **P.** 3Nov.
Harman, Henry Thomas **P.** 6Nov.
Clarke, William Wymark Ernest (*R.A.F.V.R.*) (*w*) 6Nov.
Collard, Leslie Samuel (*R.A.F.V.R.*) (*w*) **P.** 9Nov.
Reynolds, Ernest William (*R.A.F.V.R.*) (*w*) 10Nov.
Dinerman, Oscar Charles(*R.A.F.V.R.*) (*w*) 11Nov.
Paisley, Richard Osman (*w*) **P.** 11Nov.
Jarvis, Charles Edward **P.** 12Nov.
Bradshaw, Herbert George(*R.A.F.V.R.*) (*w*) **P.** 12Nov.
Chester, Richard George (*R.A.F.V.R.*) (*w*) 13Nov.
Carnegy, Ughtred Elliott Carnegy (*R.A.F.V.R.*) (*w*) 13Nov.

1940

Melrose, Anthony (*R.A.F.V.R.*) (*w*) 13Nov.
Corcos, Nathaniel Montefiore (*R.A.F.V.R.*) (*w*) 14Nov.
Antill, Sydney Dowland (*R.A.F.V.R.*) (*w*) **P.** 14Nov.
Nias, Arthur Merewether (*R.A.F.V.R.*) (*w*) 15Nov.
Holey, George William (*R.A.F.V.R.*) (*w*) **P.** 17Nov.
Robertson, Paul Kendall 18Nov.
Leven, Charles Lincoln *w.s.* (*R.A.F.V.R.*) (*w*) 20Nov.
Baylis, David Clive (*R.A.F.V.R.*) (*w*) 20Nov.
Wass, Geoffrey Harold (*R.A.F.V.R.*) (*w*) 21Nov.
Histed, Joseph Thomas (*R.A.F.V.R.*) (*w*) **P.** 21Nov.
Clarabut, Percy George(*R.A.F.V.R.*) (*w*) 22Nov.
Pringle, John Edward (*R.A.F.V.R.*) (*w*) 22Nov.
Williams, Arthur Leslie (*R.A.F.V.R.*) (*w*) 22Nov.
Rees, Jack Leon Elson (*R.A.F.V.R.*) (*w*) 22Nov.
Carlton-Scott, Alston Frank (*R.A.F.V.R.*) (*w*) 23Nov.
Collis, Edward Alexander (*R.A.F.V.R.*) (*w*) 23Nov.
Davis, Philip Meyer (*R.A.F.V.R.*) (*w*) 23Nov.
Smithwick, Algernon Robert, *D.S.O.* (*R.A.F.V.R.*) (*w*) 23Nov.
Wells, Leonard William (*R.A.F.V.R.*) (*w*) 24Nov.
Gemmell, Samuel Gary (*R.A.F.V.R.*) (*w*) **P.** 24Nov.
Reynolds, Walter (*R.A.F.V.R.*) (*w*) 25Nov.
Doig, Robert Galloway (*R.A.F.V.R.*) (*w*) 27Nov.

1940

Bagot, Frederick (*R.A.F.V.R.*) (*w*) 27Nov.
Grainger, Herbert John Weston (*R.A.F.V.R.*) (*w*) 27Nov.
Dennis, Arthur Edward (*R.A.F.V.R.*) (*w*) **P.** 27Nov.
Boby, Robert Sydney Pearce(*R.A.F.V.R.*) (*w*) **P.** 28Nov.
Watkins, Hubert (*R.A.F.V.R.*) (*w*) 29Nov.
Brown, Oswald Henry (*R.A.F.V.R.*) (*w*) **P.** 29Nov.
Hoche, John Henry Fisher (*R.A.F.V.R.*) (*w*) **P.** 30Nov.
Thompson, Gerald Francis Michael Perronet (*R.A.F.V.R.*) (*w*) 1Dec.
Hall, John Leslie (*R.A.F.V.R.*) (*w*) **P.** 1Dec.
Nock, Alan Robert, *D.F.C.* (*R.A.F.V.R.*) (*w*) **P.** 1Dec.
Weale, Eric Cuthbert (*R.A.F.V.R.*) (*w*) **P.** 1Dec.
Graham - Wigan, Aubrey John (*R.A.F.V.R.*) (*w*) **P.** 1Dec.
Cooper, Albert Stanley (*R.A.F.V.R.*) (*w*) **P.** 1Dec.
Gilbert, Leopold John (*w*) **P.** 1Dec.
§Chapman, Aubrey Trevelyan (*R.A.F.V.R.*) (*w*) **P.** 3Dec.
Davies, John Henry Leslie Bernard (*R.A.F.V.R.*) (*w*) **P.** 3Dec.
Town, Joseph, *D.F.C.* (*R.A.F.V.R.*) (*w*) **P.** 3Dec.
Bennett, Cyril Douglas (*R.A.F.V.R.*) (*w*) **P.** 3Dec.
Le Fleming Shepherd, John Norman King (*R.A.F.V.R.*) (*w*) **P.** 4Dec.
Lacy, Maurice John Pierce (*R.A.F.V.R.*) (*w*) **P.** 4Dec.
Hill, Adrian Justley (*R.A.F.V.R.*) 4Dec.
Hignett, Gerald Worthington (*R.A.F.V.R.*) (*w*) 10Dec.
Tinker, Charles (*R.A.F.V.R.*) (*w*) 10Dec.
Blomfield, Leonard Gardner (*R.A.F.V.R.*) (*w*) **P.** 12Dec.

§ Qualified to perform A.I.D. Duties.

OFFICERS SERVING ON THE ACTIVE LIST OF THE R.A.F.

Administrative and Special Duties Branch

(FOR SPECIAL DUTIES)

Flying Officers

—contd.

1940

Thomas, Harold Alexander (*R.A.F.V.R.*) (*w*) 13Dec.
Hiscock, Leslie Robert (*R.A.F.V.R.*) (*w*) 13Dec.
Wiggins, Douglas Milton (*R.A.F.V.R.*) (*w*) 14Dec.
Green, Jack Courtenay, *D.F.C.* (*R.A.F.V.R.*) (*w*) 15Dec.
Clifford, Seymour Fitzclare (*R.A.F.V.R.*) (*w*) **P.** 15Dec.
Brett, Ronald Dallas (*R.A.F.V.R.*) (*w*) **P.** 15Dec.
Bridgewater, Thornton Howard (*R.A.F.V.R.*) **P.** 16Dec.
Larkby, Geoffrey Walter Henry (*R.A.F.V.R.*) **P.** 16Dec.
Young, Robert Eric (*R.A.F.V.R.*) **P.** 16Dec.
Walker, John Stubbs (*R.A.F.V.R.*) (*w*) **P.** 18Dec.
Ramsay, Gordon Hugh (*R.A.F.V.R.*) (*w*) **P.** 18Dec.
Doyle, Douglas Lippiatt (*R.A.F.V.R.*) (*w*) **P.** 19Dec.
Robinson, Charles Arthur (*R.A.F.V.R.*) (*w*) **P.** 20Dec.
Wood, Henry Irving (*R.A.F.V.R.*) (*w*) **P.** 20Dec.
Carter, Philip Charles (*R.A.F.V.R.*) (*w*) **P.** 20Dec.
Barrett, Edmund John (*R.A.F.V.R.*) (*w*) 28Dec.
Horsley, Fred (*R.A.F.V.R.*) (*w*) 28Dec.
Moss, Richard Allen Scarth (*R.A.F.V.R.*) (*w*) 30Dec.
Pearl, Leonard (*R.A.F.V.R.*) (*w*) 30Dec.
Walker, Frederick Charles, *D.C.M.* (*R.A.F.V.R.*) (*w*) **P.** 30Dec.
Chapman, Sydney Ronald (*R.A.F.V.R.*) **P.** 30Dec.
Rowland, Richmond Martin (*R.A.F.V.R.*) (*w*) 31Dec.

1941

Graham, Douglas Kingscote (*R.A.F.V.R.*) (*w*) 1Jan.
King, Sidney Norman (*R.A.F.V.R.*) (*w*) 1Jan.
Walker, William Lancaster Waller Le Roy (*R.A.F.V.R.*) (*w*) 1Jan.
Jones, Elmer Ellsworth (*R.A.F.V.R.*) (*w*) 8Jan.
Spence, Arnold Benwell (*R.A.F.V.R.*) (*w*) 8Jan.
White, Arthur Verey (*R.A.F.V.R.*) **P.** 17Jan.
Tubbs, Hubert Vane Lancelot (*R.A.F.V.R.*) (*w*) 22Jan.
Wood, Frankland (*R.A.F.V.R.*) (*w*) 22Jan.
Sutton, William Kidd (*R.A.F.V.R.*) (*w*) 25Jan.

Administrative and Special Duties Branch
(FOR SPECIAL DUTIES)

Pilot Officers.

1939

Hardy, Charles Beresford (*R.A.F.V.R.*) P. 24Aug.
A. Killick, Jack Adolphus (*A.A.F.*) 24Aug.
Franks, John Arthur (*R.A.F.V.R.*) P. 25Aug.
Clinch, Stanley James (*R.A.F.V.R.*) P. 25Aug.
Davies, William Leslie Howard (*R.A.F.V.R.*) P. 25Aug.
Clark, John James Gladwell (*R.A.F.V.R.*) P. 26Ang.
Samuels, Frederick Arthur (*R.A.F.V.R.*) P. 26Aug.
Sherlock, Walter Nugent (*R.A.F.V.R.*) P. 28Aug.
Mason, Thomas Alexander (*A.A.F.*) 28Aug.
Barrington, Cedric Lister (*R.A.F.V.R.*) P. 31Aug.
Johnson, William Spurrett Fielding (*R.A.F.V.R.*) P. 1Sept.
Roberts, Edwy Cadwallder (*R.A.F.V.R.*) P. 1Sept.
Bramley, Philip Edward Laughton (*R.A.F.V.R.*) P. 2Sept.
Fulton, F. (*R.A.F.V.R.*) P. 3Sept.
Sleightholme, Clifford Harper (*R.A.F.V.R.*) 3Sept.
Kent, Sinclair Ramsey (*R.A.F.V.R.*) P. 4Sept.
James, Frank Leslie (*R.A.F.V.R.*) P. 4Sept.
Hanson, William Ralph (*R.A.F.V.R.*) P. 5Sept.
Herrod, Thomas Ralph (*R.A.F.V.R.*) P. 5Sept.
Bell, Edward Oliver Leonard (*R.A.F.V.R.*) P. 5Sept.
Campbell, James Gordon (*R.A.F.V.R.*) 9Sept.
Munro William (*R.A.F.V.R.*) 9Sept.
Tolman, Sidney Frank (*R.A.F.V.R.*) 9Sept.
Bray, Charles (*R.A.F.V.R.*) 9Sept.

1939

Butler, *Hon.* Godfrey Claud Pierce (*R.A.F.V.R.*) 9Sept.
Carr, George Arthur (*R.A.F.V.R.*) P. 9Sept.
Bowyer, Richard (*R.A.F.V.R.*) P. 9Sept.
Hargreaves, Reginald Cornwallis (*R.A.F.V.R.*) P. 10Sept.
Vaughan, William Bedueis (*R.A.F.V.R.*) P. 10Sept.
Kissack, Charles Douglas (*R.A.F.V.R.*) 11Sept.
Maxfield, William (*R.A.F.V.R.*) P. 11Sept.
Russell, George (*R.A.F.V.R.*) P. 16Sept.
Falk, Roger Salis (*R.A.F.V.R.*) 19Sept.
Tennant, James, *M.C.* (*R.A.F.V.R.*) P. 19Sept.
Anderson, Frederic St. Kevin (*R.A.F.V.R.*) 21Sept.
Hucklebridge, Edward Cecil (*R.A.F.V.R.*) 22Sept.
Abbot, Frank (*R.A.F.V.R.*) P. 26Sept.
Craig. Thomas, James Dermot (*R.A.F.V.R.*) P. 26Sept.
Mills, Joseph Edward, (*R.A.F.V.R.*) P. 26Sept.
Stevens, Geoffrey William (*R.A.F.V.R.*) P. 26Sept.
Cleary, Thomas Penman (*R.A.F.V.R.*) P. 26Sept.
Deller. John (*R.A.F.V.R.*) P. 26Sept.
Gilbert, Keith Reginald (*R.A.F.V.R.*) P. 26Sept.
Hills, Paul John Ethelstan (*R.A.F.V.R.*) P. 26Sept.
Short, Cecil David (*R.A.F.V.R.*) P. 26Sept.
Francis, Robert William (*R.A.F.V.R.*) 26Sept.
John, Alfred Ceredig (*R.A.F.V.R.*) P. 26Sept.
Pritchett, James (*R.A.F.V.R.*) P. 27Sept.
Barrymaine, Norman William (*R.A.F.V.R.*) 28Sept.
Grant, David (*R.A.F.V.R.*) 28Sept.
MacColl, René (*R.A.F.V.R.*) 28Sept.

1939

Rice, Frederick Andrew (*R.A.F.V.R.*) 28Sept
Norris, John Alexander, *w.s.* (*R.A.F.V.R.*) 28Sept.
Pollock, William (*R.A.F.V.R.*) P. 28Sept.
Ward, John Stanley (*R.A.F.V.R.*) P. 29Sept.
Bartram, Albert Arthur (*R.A.F.V.R.*) 29Sept.
Dunster, Charles Horace (*R.A.F.V.R.*) 29Sept.
Goodger, Percy George (*R.A.F.V.R.*) 29Sept.
Alderson, Wilfred Lunson (*R.A.F.V.R.*) 30Sept.
Browne, Herbert Edmund (*R.A.F.V.R.*) P. 30Sept.
Barker, Charles George (*R.A.F.V.R.*) 5Oct.
Dugdale, George Frank (*R.A.F.V.R.*) 7Oct.
Ridout-Evans, John Gordon (*R.A.F.V.R.*) 8Oct.
Lacy, John Bernard (*R.A.F.V.R.*) 9Oct.
Vaughan, William Redvers (*R.A.F.V.R.*) P. 10Oct.
Heaton-Armstrong, John Dunamace, *M.V.O.* (*R.A.F.O.*) 10Oct.
Lonas, John (*R.A.F.V.R.*) 10Oct.
Potter, Reginald Francis (*R.A.F.V.R.*) P. 11Oct.
Stewart, Walter Leonard *R.A.F.V.R.* P. 11Oct.
Malone, Edmond Mortimer, *M.C.* (*R.A.F.V.R.*) P. 12Oct.
King, Rupert Wearing (*R.A.F.V.R.*) P. 12Oct.
Whitlock, Harold Lawrence (*R.A.F.V.R.*) 15Oct.
Dixon, John Neil (*R.A.F.V.R.*) 16Oct.
Moncrieff, Harry Anderson (*R.A.F.V.R.*) 16Oct.
Windsor, Robert Howard (*R.A.F.V.R.*) P. 16Oct.

Administrative and Special Duties Branch
(FOR SPECIAL DUTIES)

Pilot Officers—*contd.*

1939

Davies, Douglas Arthur, *D.F.C.* (*R.A.F.V.R.*) 16Oct.
Labrow, Leo Vincent (*R.A.F.V.R.* 17Oct.
Cutler, Robert Lyndon (*R.A.F.V.R.*) P. 17Oct.
Silver, Joshua Kenneth (*R.A.F.V.R.*) 17Oct.
Dowsett, Walter Frederick (*R.A.F.V.R.*) P. 17Oct.
Branch William John (*R.A.F.V.R.*) P. 17Oct.
Heath, Frank (*R.A.F.V.R.*) P. 17Oct.
Luntley, John Leopold (*R.A.F.V.R.*) 20Oct.
Donner, Patrick William, *M.P.* (*R.A.F.V.R.*) 20Oct.
Drew, Basil, *M.C.* (*R.A.F.V.R.*) 20Oct.
Buie, Hector (*R.A.F.V.R.*) 25Oct.
Felgate, Russell Soden (*R.A.F.V.R.*) P. 25Oct.
Nichols-Marcy, Jack Courtney 25Oct.
Nairn, Douglas Gordon (*R.A.F.V.R.*) 26Oct.
Clifton, Edward Noel (*R.A.F.V.R.*) 26Oct.
Hankey, Cecil Hyde Albany Anthony Alers (*R.A.F.V.R.*) 28Oct.
Sutton, J. M. R. (*R.A.F.V.R.*) P. 29Oct.
Beadon Cuthbert Paul (*R.A.F.V.R.*) P. 29Oct.
Williamson, Robert (*R.A.F.V.R.*) 30Oct.
Bowering, Douglas Frederick (*R.A.F.V.R.*) P. 31Oct.
Travers, Benjamin (*R.A.F.V.R.*) P. 31Oct.
Haslett, Arthur Woods (*R.A.F.V.R.*) 1Nov.
Russell, *The Hon.* Edward Wriothesley Curzon (*R.A.F.V.R.*) 4Nov.
Beaumont, Francis William Lionel Collings (*R.A.F.V.R.*) P. 8Nov.
Keenan, Austin Henry *D.S.O., O.B.E., M.C.* (*R.A.F.V.R.*) 8Nov.

1939

Wuyts, Gerald Walther Emile Marie (*R.A.F.V.R.*) P. 10Nov.
Farrell, Richard James Crosby (*R.A.F.V.R.*) P. 10Nov.
Kirk, Percy David (*R.A.F.V.R.*) P. 21Nov.
Hocking, Russell Charles (*R.A.F.V.R.*) P. 22Nov.
Meyer, John Victor (*R.A.F.V.R.*) P. 22Nov.
Coath, Robert David (*R.A.F.V.R.*) P. 22Nov.
Rendle, Valdemar (*R.A.F.V.R.*) P. 22Nov.
Wright, James Francis (*R.A.F.V.R.*) P. 23Nov.
Bailey, Peter Deen (*R.A.F.V.R.*) P. 24Nov.
Field, John (*R.A.F.V.R.*) P. 24Nov.
Jones, Arthur Cecil (*R.A.F.V.R.*) 24Nov.
Duncan, John (*R.A.F.V.R.*) P. 25Nov.
McDermott, Donald William (*R.A.F.V.R.*) P. 25Nov.
Mathews, Arthur Theobald (*R.A.F.V.R.*) P. 25Nov.
Simpson, Thomas George (*R.A.F.V.R.*) P. 25Nov.
Davies, David Talwyn (*R.A.F.V.R.*) P. 26Nov.
Love, Phil Prince (*R.A.F.V.R.*) P. 27Nov.
Emerton-Court, Gordon Frederick (*R.A.F.V.R.*) 27Nov.
Sweet, Harry John (*R.A.F.V.R.*) P. 27Nov.
Wallace, Alen (*A.A.F.*) 29Nov.
Pinkney, David Burnbury (*R.A.F.V.R.*) 2Dec.
Blundell, Geoffrey Norman (*R.A.F.V.R.*) P. 2Dec.
Bradshaw, Norman William (*R.A.F.V.R.*) 4Dec.
Ford, Phineas William (*R.A.F.V.R.*) P. 5Dec.
Brooks, John Athelstan (*R.A.F.V.R.*) P. 6Dec.
Mudie, Robert Stuart (*R.A.F.V.R.*) P. 7Dec.

1939

Pope, Harold Henry Wilson (*R.A.F.V.R.*) P. 7Dec.
Boswell, Henry George (*R.A.F.V.R.*) P. 9Dec.
Cooper, Marcus Frederick (*R.A.F.V.R.*) P. 10Dec.
Davies, Richard Arlingham (*R.A.F.V.R.*) P. 11Dec.
Newson, John Victor (*R.A.F.V.R.*) P. 11Dec.
Nicholls, Gerard Noel Cave (*R.A.F.V.R.*) P. 12Dec.
Banks, Maurice (*R.A.F.V.R.*) 12Dec.
Buck, Arthur William (*R.A.F.V.R.*) P. 14Dec.
Anthony, Maurice Swainston (*R.A.F.V.R.*) 14Dec.
Antill, John William Lewis (*R.A.F.V.R.*) P. 15Dec.
Huxham, Frank Kendrick (*R.A.F.V.R.*) P. 19Dec.
Keddie, George Douglas Fletcher (*R.A.F.V.R.*) P. 19Dec.
Steel, Benson, *M.C.* (*R.A.F.V.R.*) P. 22Dec.
Bennett, Reginald Hall (*R.A.F.V.R.*) P. 22Dec.
Cullis, Leonard (*R.A.F.V.R.*) P. 22Dec.
Tupholme, Geoffrey (*R.A.F.V.R.*) P. 22Dec.
Clark, John James Gladwell (*R.A.F.V.R.*) P. 22Dec.
MacGregor, Arthur Andrew (*R.A.F.V.R.*) P. 22Dec.
Ough, Eric Jocelyn (*R.A.F.V.R.*) P. 22Dec.
Wilson, William (*R.A.F.V.R.*) P. 22Dec.
Stockwell, Edmund Arthur (*R.A.F.V.R.*) P. 22Dec.
Upward, Herbert James (*R.A.F.V.R.*) P. 25Dec.
Manton, George William (*R.A.F.V.R.*) P. 27Dec.
Owen, Horace William (*R.A.F.V.R.*) P. 27Dec.
Islip, Frederick John (*R.A.F.V.R.*) P. 31Dec.
McConnell, Norman Steele (*R.A.F.V.R.*) P. 31Dec.

Administrative and Special Duties Branch
(FOR SPECIAL DUTIES)

Pilot Officers—*contd.*

1940

De Gaye, Gabriel (*R.A.F.V.R.*) P. 1Jan.
Maine, Robert (*R.A.F.V.R.*) P. 3Jan.
Akers-Douglas, *The Hon.* Eric Alexander (*R.A.F.V.R.*) P. 4Jan.
Millais, Ralph Regnault (*R.A.F.V.R.*) P. 4Jan.
Bowman, Stanley Gerald Moore (*R.A.F.V.R.*) 8Jan.
Nayler, Walter Arthur (*R.A.F.V.R.*) P. 8Jan.
Symons, James Michael Dalrymple (*R.A.F.V.R.*) P. 8Jan.
Barwick, John Morgan (*R.A.F.V.R.*) P. 8Jan.
Carroll, Frederick George (*R.A.F.V.R.*) P. 9Jan.
Keeling, Bertram Nevill (*R.A.F.V.R.*) P. 9Jan.
Mair, William Austyn (*R.A.F.V.R.*) P. 9Jan.
Ross-Mumby, Gerald Charles (*R.A.F.V.R.*) P. 9Jan.
Martin, John Frederick Robb (*R.A.F.V.R.*) P. 10Jan.
Moore, Cyril George (*R.A.F.V.R.*) P. 10Jan.
Macdonald, Ian Alexander (*R.A.F.V.R.*) P. 13Jan.
Garland, John Charles (*R.A.F.V.R.*) P. 15Jan.
Biles, Hubert Cecil (*R.A.F.V.R.*) P. 16Jan.
Gregory, Anthony Theodore (*R.A.F.V.R.*) P. 16Jan.
Hick, Basil Bridgeford (*R.A.F.V.R.*) P. 16Jan.
Jeffreys, Charles Herbert (*R.A.F.V.R.*) P. 16Jan.
Davies, John Hamilton (*R.A.F.V.R.*) P. 17Jan.
Longstaff, Arthur William Hunt (*R.A.F.V.R.*) 18Jan.

1940

Weaver, Ronald James (*R.A.F.V.R.*) P. 20Jan.
Lewis, Evan Melfyn (*R.A.F.V.R.*) P. 20Jan.
Keep, Joseph Ayers (*R.A.F.V.R.*) P. 22Jan.
Kington, Cecil Newton (*R.A.F.V.R.*) P. 22Jan.
Morley, Arthur Philip, *w.s.* (*R.A.F.V.R.*) P. 22Jan.
Carter, Edward Stanley (*R.A.F.V.R.*) P. 23Jan.
Samson, Ernest Henry Merton (*R.A.F.V.R.*) P. 23Jan.
Fry, Dennis Butler (*R.A.F.V.R.*) P. 23Jan.
Ronald, Vernon Russell (*R.A.F.V.R.*) P. 24Jan.
Richardson, Gordon Stanley (*R.A.F.V.R.*) P. 25Jan.
Tullis, David Ronald (*R.A.F.V.R.*) P. 26Jan.
Lloyd-James, David Owen (*R.A.F.V.R.*) P. 28Jan.
Russell, Basil Henry Sackville (*R.A.F.V.R.*) P. 29Jan.
Seligman, Hugh Leopold (*R.A.F.V.R.*) P. 29Jan.
Robertson, Ernest Owen (*R.A.F.V.R.*) P. 31Jan.
Elderton, Patrick Charles Ibbetson (*R.A.F.V.R.*) P. 31Jan.
Richardson, Robert Roy (*R.A.F.V.R.*) P. 1Feb.
Allen, Hubert Charles Gerrard (*R.A.F.V.R.*) P. 2Feb.
Horne, John George Edward (*R.A.F.V.R.*) P. 2Feb.
Stampton, David Bennett (*R.A.F.V.R.*) P. 2Feb.
Brooks, Douglas Foulsham (*R.A.F.V.R.*) P. 3Feb.

1940

Scott, Robert William Gordon (*R.A.F.V.R.*) P. 4Feb.
Maynard, Francis Herbert, *C.B., D.S.O., M.C.* (*R.A.F.V.R.*) P. 5Feb.
Cox, Roy Edgar (*R.A.F.V.R.*) P. 5Feb.
Robinson, Esler James (*R.A.F.V.R.*) P. 5Feb.
Scott, Robert P. 6Feb.
Wellesley, *The Rt. Hon. Lord, M.C.* (*R.A.F.V.R.*) P. 7Feb.
Asher, John MacGillivray (*R.A.F.V.R.*) P. 7Feb.
Snewan, Henry Alexander (*R.A.F.V.R.*) P. 7Feb.
Sutherland, Andrew (*R.A.F.V.R.*) P. 8Feb
Barton, Ronald Ernest Eustace (*R.A.F.V.R.*) P. 8Feb.
Walker, James Norman (*R.A.F.V.R.*) P. 9Feb.
McKinnon, Neil Nairn (*R.A.F.V.R.*) P. 9Feb.
Campbell, Hugh *D.S.O., O.B.E., T.D.* (*R.A.F.V.R.*) P. 9Feb.
Baker, Alan (*R.A.F.V.R.*) P. 10Feb.
Cole, Trevor Dudley (*R.A.F.V.R.*) P. 10Feb.
Lawrie, Percy Edward (*R.A.F.V.R.*) P. 11Feb.
Fawdry, Edward James (*R.A.F.V.R.*) P. 12Feb.
Afsal, Chaudri Mohammad (*R.A.F.V.R.*) P. 12Feb.
Wingate-Gray, Alexander George (*R.A.F.V.R.*) P. 12Feb.
Buckland, James Edwin (*R.A.F.V.R.*) P. 12Feb.
Hadwen, Edward Hubert Lascelles (*R.A.F.V.R.*) P. 12Feb.
Martin, James Johnstone St. Leger (*R.A.F.V.R.*) P. 12Feb.
Prentice, Courtney Napier (*R.A.F.V.R.*) P. 12Feb.
S. Addison, James (*R.A.F.V.R.*) P. 13Feb.

Administrative and Special Duties Branch
(FOR SPECIAL DUTIES)

Pilot Officers—*contd.*

1940

Lloyd, Thomas Arthur (*R.A.F.V.R.*) P. 13Feb.
Jones, David Haydn (*R.A.F.V.R.*) P. 14Feb.
Lister, Edward (*R.A.F.V.R.*) P. 14Feb.
Barclay, James Oriel (*R.A.F.V.R.*) P. 15Feb.
Charlwood, Alexander Evelyn (*R.A.F.V.R.*) P. 15Feb.
Lindley, Nathaniel Alexander (*R.A.F.V.R.*) P. 15Feb.
Booth, Albert Arthur (*R.A.F.V.R.*) P. 16Feb.
Holmes, Frederick Arnold (*R.A.F.V.R.*) P. 16Feb.
Thompson, Dennis Cameron (*R.A.F.V.R.*) P. 16Feb.
Dowman, Darby Henry (*R.A.F.V.R.*) P. 16Feb.
Browne, Godfrey Ellys (*R.A.F.V.R.*) P. 16Feb.
Emmerson, Thomas (*R.A.F.V.R.*) P. 17Feb.
Dow, Alexander John (*R.A.F.V.R.*) P. 17Feb.
Collins, Alfred James Michael (*R.A.F.V.R.*) P. 19Feb.
Taylor, Claude De Warrenne (*R.A.F.V.R.*) P. 19Feb.
Cookson, Roger George (*R.A.F.V.R.*) P. 19Feb.
Munro, Kenneth John Berryman (*R.A.F.V.R.*) P. 19Feb.
Theodosion, Panico Hercules Christopher (*S. Rhodesian A.F.*) (*R.A.F.V.R.*) P. 19Feb.
Bennett, George Eric Maurice (*R.A.F.V.R.*) P. 20Feb.
Cockburn, Edward, *M.C.* (*R.A.F.V.R.*) P. 20Feb.
Dick-Cleland, John Kenneth (*R.A.F.V.R.*) P. 20Feb.
Spencer, Robert Gidner (*R.A.F.V.R.*) P. 20Feb.
Warren, John Frederick (*R.A.F.V.R.*) P. 20Feb.

1940

Plant, Oswald (*R.A.F.V.R.*) P. 21Feb.
Becker, Wayne Aloes (*R.A.F.V.R.*) P. 22Feb.
Murray, Gerald Walter (*R.A.F.V.R.*) P. 23Feb.
Leycester, Robert, *M.C.* (*R.A.F.V.R.*) P. 23Feb.
Evers, Charles Ernest St. John (*R.A.F.V.R.*) P. 24Feb.
Evans, Harold Osborne (*R.A.F.V.R.*) P. 25Feb.
Hatch, Henry William Winsor (*R.A.F.V.R.*) P. 26Feb.
Leigh, Bernard Alfred (*R.A.F.V.R.*) P. 26Feb.
Tempest, Hugh (*R.A.F.V.R.*) P. 26Feb.
Woodhouse, George Edward Leighton (*R.A.F.V.R.*) P. 26Feb.
Plummer, Alfred John (*R.A.F.V.R.*) P. 26Feb.
Bailey, Leo Joseph (*R.A.F.V.R.*) P. 26Feb.
Peters, Marcellin Camille Mathew (*R.A.F.V.R.*) P. 26Feb.
Bonser, Stanley Haslam (*R.A.F.V.R.*) P. 27Feb.
Kidman, Donald Victor (*R.A.F.V.R.*) P. 27Feb.
Bowring, John Victor (*R.A.F.V.R.*) P. 27Feb.
Brettell, William Percy Macduff (*R.A.F.V.R.*) P. 27Feb.
Marsden, Charles Cyril (*R.A.F.V.R.*) P. 27Feb.
Ginger, Frank Le Heup (*R.A.F.V.R.*) P. 28Feb.
Adams, William Crombie (*R.A.F.V.R.*) P. 28Feb.
Hudson, John Henry (*R.A.F.V.R.*) P. 28Feb.
Bath, Horace Francis (*R.A.F.V.R.*) P. 29Feb.
Evington, George Edwin (*R.A.F.V.R.*) P. 29Feb.
Boyce, Noel Wilfred (*R.A.F.V.R.*) P. 29Feb.
Dennis, Arthur Edward (*R.A.F.V.R.*) P. 29Feb.
Hooman, Charles Victor Lisle (*R.A.F.V.R.*) P. 29Feb.

1940

Thompson, Jack Percival (*R.A.F.V.R.*) P. 29Feb.
Clarke, William Edward (*R.A.F.V.R.*) P. 1Mar.
Pate, Alfred Dudley (*R.A.F.V.R.*) P. 1Mar.
Ross, Edward James Latimer (*R.A.F.V.R.*) P. 2Mar.
§Hoskins, Ronald Arthur (*R.A.F.V.R.*) P. 2Mar.
Williams, Norman Dundas (*R.A.F.V.R.*) P. 2Mar.
Aitken, Robert James (*R.A.F.V.R.*) P. 3Mar.
Ballance, George (*R.A.F.V.R.*) P. 3Mar.
Barrett, Ernest (*R.A.F.V.R.*) P. 3Mar.
Brooks, Francis Sydney (*R.A.F.V.R.*) P. 3Mar.
Chadwick, Herbert Lloyd (*R.A.F.V.R.*) P. 3Mar.
Dowling, William Ewart (*R.A.F.V.R.*) P. 3Mar.
Kemp, Roland Henry (*R.A.F.V.R.*) P. 3Mar.
Le Fevre, Frank Ewart, *M.C.* (*R.A.F.V.R.*) P. 3Mar.
Lorraine, Philip Laurence (*R.A.F.V.R.*) P. 3Mar.
McKinnon, James Urquhart (*R.A.F.V.R.*) P. 3Mar.
Norcott, Stanley Robert (*R.A.F.V.R.*) P. 3Mar.
Penhall, Eric George (*R.A.F.V.R.*) P. 3Mar.
Routledge, Edmund Theodore McConnell (*R.A.F.V.R.*) P. 3Mar.
Scott, Sydney Abraham (*R.A.F.V.R.*) P. 3Mar.
Conway, Frank (*R.A.F.V.R.*) P. 4Mar.
Crosthwaite, Vivian Forsyth (*R.A.F.V.R.*) P. 4Mar.
Lynch Duncan Cyril (*R.A.F.V.R.*) P. 4Mar.
Saward, Alfred Robert (*R.A.F.V.R.*) P. 4Mar.

§ Qualified to perform A.I.D. Inspection Duties.

Administrative and Special Duties Branch

(FOR SPECIAL DUTIES)

Pilot Officers—*contd.*

1940

Chetwood, Denis Stephen (*R.A.F.V.R.*) P. 4Mar.
Bircham, Arthur Christopher Halsey (*R.A.F.V.R.*) P. 5Mar.
Cleobury, Sydney (*R.A.F.V.R.*) P. 5Mar.
Craddock, Robert Stanley (*R.A.F.V.R.*) P. 5Mar.
Dronsfield, Arthur Johnson (*R.A.F.V.R.*) P. 5Mar.
Hemmant, William Anthony (*R.A.F.V.R.*) P. 5Mar.
Bell, Charles Hugh, *O.B.E.*(*R.A.F.V.R.*) P. 6Mar.
Whittaker, John (*R.A.F.V.R.*) P. 6Mar.
Blackburn, Wilfrid Lambert (*R.A.F.V.R.*) P. 6Mar.
Ford, Alfred James (*R.A.F.V.R.*) P. 6Mar.
Fairhurst, John (*R.A.F.V.R.*) P. 7Mar.
Murdoch, John William (*R.A.F.V.R.*) P. 7Mar.
Jobling, Geoffrey Crosbie (*R.A.F.V.R.*) P. 7Mar.
Barber, William MacPherson (*R.A.F.V.R.*) P. 8Mar.
Page, Leslie Murden (*R.A.F.V.R.*) P. 8Mar.
Sharp, Robert Henry, *D.F.C.* (*R.A.F.V.R.*) P. 9Mar.
Walker, Ronald Frank (*R.A.F.V.R.*) P. 9Mar.
Allback, Herbert Austen (*R.A.F.V.R.*) P. 10Mar.
Barnard, Ernest George (*R.A.F.V.R.*) P. 10Mar.
Black, Hugh (*R.A.F.V.R.*) P. 10Mar.
Chapman, Harold Augustus (*R.A.F.V.R.*) P. 10Mar.

1940

Grosse, Cecil Charles Henry (*R.A.F.V.R.*) P. 10Mar.
Milson, Maurice Gregory, *M.C.* (*R.A.F.V.R.*) P. 10Mar.
Morris, John (*R.A.F.V.R.*) P 10Mar.
Rogers, Reginald Leonard (*R.A.F.V.R.*) P. 10Mar.
Smith, William Ewart (*R.A.F.V.R.*) P. 10Mar.
Speight, Richard Hayton (*R.A.F.V R.*) P. 10Mar.
Westcott, Garbet (*R.A.F.V.R.*) P. 10Mar.
Wilson Herbert Keep (*R.A.F.V.R.*) P. 10Mar.
Lewis, Alphonsus Joseph (*R.A.F.V.R.*) P. 11Mar.
Miller, Alastair George Lionel (*R.A.F.V.R.*) P. 11Mar.
Anson, Noel Primrose (*R.A.F.V.R.*) P. 11Mar.
Bennett, Frank Norman Bartlett (*R.A.F.V.R.*) P. 11Mar.
Combes, Leslie Arthur (*R.A.F.V.R.*) P. 11Mar.
Langmead, Lewis Raymond (*R.A.F.V.R.*) P. 11Mar.
Peggs, William Alexander (*R.A.F.V.R.*) P. 11Mar.
Shewry, Walter Joseph Henry William (*R.A.F.V.R.*) P. 11Mar.
Saunders, Peter Sidney (*R.A.F.V.R.*) P. 11Mar.
Murray, James Campbell (*R.A.F.V.R.*) P. 11Mar.
Warden, Robert Grant (*R.A.F.V.R.*) P. 12Mar.
Smith, Harold Warwick (*R.A.F.V.R.*) P. 13Mar.
Stevens, Austin Wheeler (*R.A.F.V.R.*) P. 13Mar.
Hawken, Cyril Charles Hemsworth (*R.A.F.V.R.*) P. 13Mar.
Patey-Briggs, Arthur Henry (*R.A.F.V.R.*) P. 14Mar.

1940

Porter, Arthur William (*R.A.F.V.R.*) P. 14Mar.
Smith, John Hastings (*R.A.F.V.R.*) P. 14Mar.
Child, Thomas Bruce (*R.A.F.V.R.*) P. 14Mar.
Davis Gerald (*R.A.F.V.R.*) P. 14Mar.
Baylis, Benjamin Stanley Bakewell (*R.A.F.V.R.*) P. 15Mar.
Burns, Robert Gordon (*R.A.F.V.R.*) P. 15Mar.
Cullum, Charles Robert Pery (*R.A.F.V.R.*) P. 15Mar.
Gribble, William Alfred John (*R.A.F.V.R.*) P 15Mar.
Hampson, George (*R.A.F.V.R.*) P. 15Mar.
Jackman, Philip Ernest (*R.A.F.V.R.*) P. 15Mar.
Mansell, Colston Thomas (*R.A.F.V.R.*) P. 15Mar.
Michael, Emmanuel Stuart, *D.C.M.* (*R.A.F.V.R.*) P. 15Mar.
Moore, Harry Wylie (*R.A.F.V.R.*) P. 15Mar.
Murdock, Harry Samuel (*R.A.F.V.R.*) P. 15Mar.
Pezzani, Henri Marc (*R.A.F.V.R.*) P. 15Mar.
Potter, Ernest Coombe (*R.A.F.V.R.*) P. 15Mar.
Rowe, Newton Allen (*R.A.F.V.R.*) P. 15Mar.
Roxburgh, George Henry Ernest (*R.A.F.V.R.*) P. 15Mar.
Walters, Leonard Louis (*R.A.F.V.R.*) P. 15Mar.
Harding, George Basil (*R.A.F.V.R.*) P. 15Mar.
Hosey, Edward (*R.A.F.V.R.*) P. 15Mar.
Ledgard, Frederick Ashton (*R.A.F.V.R.*) P. 15Mar.
Blackmore, Harvey Francis (*R.A.F.V.R.*) P. 15Mar.
Parke, Wallace (*R.A.F.V.R.*) P. 16Mar.

Administrative and Special Duties Branch

(FOR SPECIAL DUTIES)

Pilot Officers—*contd.*

1940

Weyer, Albert Reginald (*R.A.F.V.R.*) P. 16Mar.

Partner, Arthur Hilton (*R.A.F.V.R.*) P. 17Mar.

Daniel, William Jones (*R.A.F.V.R.*) P. 17Mar.

Lloyd, Robert Edward Randall (*R.A.F.V.R.*) P. 18Mar.

Partington, Fred Major (*R.A.F.V.R.*) P. 18Mar.

Bufton, Reginald Percy (*R.A.F.V.R.*) P. 18Mar.

Pelham-Clinton, Henry Charles Frederick (*R.A.F.V.R.*) P. 18Mar.

Savidge, Jack Ronald Atkinson (*R.A.F.V.R.*) P. 18Mar.

Allen, Alfred James (*R.A.F.V.R.*) P. 18Mar.

Burdock, Cecil Baden (*R.A.F.V.R.*) P. 18Mar.

Cater, Wilfred Ernest (*R.A.F.V.R.*) P. 18Mar.

Craske, Arthur Hugh Glenn (*R.A.F.V.R.*) P. 18Mar.

Greenough, Richard (*R.A.F.V.R.*) P. 18Mar.

Hill, Cenydd David (*R.A.F.V.R.*) P. 18Mar.

Cooper, John Henry, *M.C.* (*R.A.F.V.R.*) P. 19Mar.

Beamish, Brian Plues (*R.A.F.V.R.*) P. 19Mar.

Miller, Lawrence (*R.A.F.V.R.*) P. 19Mar.

Hunter, James Torrens (*R.A.F.V.R.*) P. 20Mar.

Hewitt, Edward Norman (*R.A.F.V.R.*) P. 20Mar.

Dibble, Norman Charles Keith (*R.A.F.V.R.*) P. 21Mar.

Goss, Leonard Arthur (*R.A.F.V.R.*) P 21Mar.

Sayle, Robert John (*R.A.F.V.R.*) P. 21Mar.

Whytt, Christopher Richmond (*R.A.F.V.R.*) P. 21Mar.

1940

Sinclair, William Black (*R.A.F.V.R.*) P. 23Mar.

Spiers, George Watson (*R.A.F.V.R.*) P. 24Mar.

Burt, David Franklin (*R.A.F.V.R.*) P. 25Mar.

Wakley, Denis Ford (*R.A.F.V.R.*) P. 25Mar.

Dinsley, Edwin Hare (*R.A.F.V.R.*) P. 26Mar.

McDonald, Cedric Yeats, *A.F.C.* (*R.A.F.V.R.*) P. 26Mar.

McGougan, Malcolm (*R.A.F.V.R.*) P. 26Mar.

Isaac, Herbert Whitmore (*R.A.F.V.R.*) P. 26Mar.

Pattullo, Frank Roberts (*R.A.F.V.R.*) P. 26Mar.

Sherrard, James Francis (*R.A.F.V.R.*) P. 26Mar.

Skey, Peter Henry (*R.A.F.V.R.*) P. 26Mar.

Merttens, Ronald Rappard (*R.A.F.V.R.*) P. 26Mar.

Featherstonehaugh, Harry Westcott (*R.A.F.V.R.*) P. 26Mar.

Hicks, Wilfred George (*R.A.F.V.R.*) P. 27Mar.

Williams, Francis John Watkin (*R.A.F.V.R.*) P. 27Mar.

Williams, Stanley Price, *C.I.E.* (*R.A.F.V.R.*) P. 27Mar.

Meredith, David Francis (*R.A.F.V.R.*) P. 28Mar.

Virpsha, Eugen Sigismund (*R.A.F.V.R.*) P. 28Mar.

Hardman, John Chevalier (*R.A.F.V.R.*) P. 30Mar.

Croshaw, Ivan (*R.A.F.V.R.*) P. 30Mar.

Fry, John Lowe (*R.A.F.V.R.*) P. 31Mar.

Jones, Frank Cabread (*R.A.F.V.R.*) P. 31Mar.

1940

Rose, Thomas Alfred (*R.A.F.V.R.*) P. 31Mar.

Willder, Kenneth Burnett Shelton (*R.A.F.V.R.*) 31Mar.

Young, Robert Christopher Mackworth (*R.A.F.V.R.*) P. 31Mar.

Dismore, Ronald Arthur Victor (*R.A.F.V.R.*) P. 1Apr.

Russell, Leslie Edward (*R.A.F.V.R.*) P. 1Apr.

Blackmon, Frederick Aubrey (*R.A.F.V.R.*) 1Apr.

Bowes - Cavanagh, Gerald Richard (*R.A.F.V.R.*) P. 2Apr.

Mark, Ronald Turnbull, *M.C.* (*R.A.F.V.R.*) P. 2Apr.

Clowes, Ivo Charles Danyers (*R.A.F.V.R.*) P. 3Apr.

Lord Dundas (*R.A.F.V.R.*) P. 3Apr.

Wright, Robert Charles (*R.A.F.V.R.*) P. 3Apr.

Thomas, John Howard (*R.A.F.V.R.*) P. 5Apr.

Pitkethly, Thomas Edgar (*R.A.F.V.R.*) P 5Apr.

Sanderson, Robert Bulmer (*R.A.F.V.R.*) P. 5Apr.

Stewart, Edward Willoughby (*R.A.F.V.R.*) P. 5Apr.

Bentley, Edwin (*R.A.F.V.R.*) P. 5Apr.

Atkinson, John P. 6Apr.

Lund, Reginald James Spencer (*R.A.F.V.R.*) P. 8Apr.

Thomson, Alexander (*R.A.F.V.R.*) P. 8Apr.

Gray, Cyril Douglas (*R.A.F.V.R.*) P. 8Apr.

Armaud, Clarence Eugene (*R.A.F.V.R.*) P. 8Apr.

Administrative and Special Duties Branch

(FOR SPECIAL DUTIES)

Pilot Officers—*contd.*

1940

Minassian, Aram Charles (*R.A.F.V.R.*) P. 8Apr.
Sherwell, Noel Benjamin (*R.A.F.V.R.*) P. 9Apr.
Wright, Henry Herbert (*R.A.F.V.R.*) P. 12Apr.
Venables, Gilbert David (*R.A.F.V.R.*) P. 12Apr.
Clayton, John Edward (*R.A.F.V.R.*) P. 12Apr.
Johnson, Stanley Bernard (*R.A.F.V.R.*) P. 13Apr.
Oliff, John Sheldon (*R.A.F.V.R.*) P. 14Apr.
Seed, Sidney (*R.A.F.V.R.*) P. 15Apr.
Baker, Horace Edward (*R.A.F.V.R.*) P. 15Apr.
Chambers, Eric Holland (*R.A.F.V.R.*) P. 15Apr.
Fletcher, Dennis John Alsen (*R.A.F.V.R.*) P. 15Apr.
Isaacs, Joseph Britton (*R.A.F.V.R.*) P. 15Apr.
Petty, Alfred Louis Alexander (*R.A.F.V.R.*) P. 15Apr.
Thring, Roland Charles (*R.A.F.V.R.*) P. 15Apr.
Thorman, Gerald Ingram (*R.A.F.V.R.*) P. 15Apr.
Cooper, Howard Lister, *A.F.C.* (*R.A.F.V.R.*) P. 15Apr.
Briggs, Francis Arthur (*R.A.F.V.R.*) P. 16Apr.
Evans, Haydn Iestyn (*R.A.F.V.R.*) P. 16Apr.
Browning, Herbert Brooks (*R.A.F.V.R.*) P. 17Apr.
Clarkson, Donald Edward (*R.A.F.V.R.*) P. 18Apr.
Walters, Joseph (*R.A.F.V.R.*) P. 18Apr.
Fry, Harold Frederick (*R.A.F.V.R.*) P. 19Apr.
Greening, John Seymour (*R.A.F.V.R.*) P. 19Apr.

1940

Kemp-Gee, Bernard Maurice (*R.A.F.V.R.*) P. 19Apr.
Krusin, Stanley Marks (*R.A.F.V.R.*) P. 19Apr.
Neel, John Stephen Clerevaulx (*R.A.F.V.R.*) P. 19Apr.
Pilkington, Robin Edward (*R.A.F.V.R.*) P. 19Apr.
Rhodes, Cecil (*R.A.F.V.R.*) P. 19Apr.
Rose, Alan Heath (*R.A.F.V.R.*) P. 19Apr.
Savage, Bruce Frederick (*R.A.F.V.R.*) P. 19Apr.
Tingey, Arthur Basil. (*R.A.F.V.R.*) P. 19Apr.
Townsend, George Thomas (*R.A.F.V.R.*) P. 19Apr.
Warner, John Jellicoe Pelham Francis (*R.A.F.V.R.*) P. 19Apr.
Wilkinson, Robert Francis Martin (*R.A.F.V.R.*) P. 19Apr.
Hill, Malcolm Guy (*R.A.F.V.R.*) P. 19Apr.
Meinertzhagen, Daniel (*R.A.F.V.R.*) P. 19Apr.
Sawyer, Rex Walter (*R.A.F.V.R.*) P. 19Apr.
Bland, Roland Evelyn (*R.A.F.V.R.*) P. 19Apr.
Ballard, Frank Martin (*R.A.F.V.R.*) P. 20Apr.
Crawford - Marks, Sydney (*R.A.F.V.R.*) P. 20Apr.
Langman, Charles William (*R.A.F.V.R.*) 20Apr.
Nell, Mervyn Walter (*R.A.F.V.R.*) P. 22Apr.
Smith, Charles Thomas Edward (*R.A.F.V.R.*) P. 22Apr.
Dain, Gordon Taylor (*R.A.F.V.R.*) P. 22Apr.
Brock, Basil de Lisle (*R.A.F.V.R.*) P. 22Apr.
Herriman, Albert Edward (*R.A.F.V.R.*) P. 23Apr.
Marten, Keith Westwood (*R.A.F.V.R.*) P. 25Apr.
Morrison, Henry O'Day (*R.A.F.V.R.*) P. 25Apr.

1940

Pearson, William Robert (*R.A.F.V.R.*) P. 25Apr.
Stubbs, Stewart Dare (*R.A.F.V.R.*) P. 25Apr.
Walker, John Crowther (*R.A.F.V.R.*) P. 25Apr.
Channing, Leslie Thomas (*R.A.F.V.R.*) P. 26Apr.
Inkster, John Andrew Edward (*R.A.F.V.R.*) P. 26Apr.
Swaysland, James Alec (*R.A.F.V.R.*) P. 26Apr.
Wilson, Charles David (*R.A.F.V.R.*) P. 26Apr.
Clayson, Thomas Cardwell (*R.A.F.V.R.*) P. 27Apr.
Gatward, Walter (*R.A.F.V.R.*) P. 27Apr.
Stevenson, John Stanley (*R.A.F.V.R.*) P. 27Apr.
§Vaughan, Emrys Llewelyn (*R.A.F.V.R.*) P. 27Apr.
Wood, Herbert Francis George (*R.A.F.V.R.*) P. 27Apr.
Bevan, William Norman Staton (*R.A.F.V.R.*) P. 28Apr.
Chadwick, Brian Geoffrey (*R.A.F.V.R.*) P. 28Apr.
Palmer, Derek Conway (*R.A.F.V.R.*) P. 28Apr.
Troup, Colin (*R.A.F.V.R.*) P. 28Apr.
Jones, Dewrog Powell (*R.A.F.V.R.*) P. 28Apr.
Bennison, Norman Crossley (*R.A.F.V.R.*) P. 29Apr.
Grey, Phillips Patrick (*R.A.F.V.R.*) P. 29Apr.
Bond, John Henry (*R.A.F.V.R.*) P. 29Apr.
Bowyer, Aldred William (*R.A.F.V.R.*) P. 29Apr.
Gee, Anthony Frederick Herbert (*R.A.F.V.R.*) P. 29Apr
Halliday, John Gordon (*R.A.F.V.R.*) P. 29Apr.
Mawdesley, Robert (*R.A.F.V.R.*) P. 29Apr.

§ Qualified to perform A.I.D. Inspection Duties.

Administrative and Special Duties Branch

(FOR SPECIAL DUTIES)

Pilot Officers—*contd.*

1940

Whetstone, Guy Kenneth (*R.A.F.V.R.*) P. 29Apr.
Woolland, William Walter Pideock (*R.A.F.V.R.*) P. 29Apr.
Cooper, Stanley Herbert (*R.A.F.V.R.*) P. 29Apr.
Wood, Arthur William P. 29Apr.
Nottage, John Alan (*R.A.F.V.R.*) P. 1May
Banks, Arthur Napthen (*R.A.F.V.R.*) P. 1May
Henderson, Cyril McClelland (*R.A.F.V.R.*) P. 2May
Blythman, Hilton Charles Bernard (*R.A.F.V.R.*) P. 3May
Proctor, William Allan (*R.A.F.V.R.*) P. 3May
Wells, Harol Decius (*R.A.F.V.R.*) P. 3May
Williams, Cecil John (*R.A.F.V.R.*) P. 3May
Cuff, Robin Ernest (*R.A.F.V.R.*) P. 4May
Allen, Harold (*R.A.F.V.R.*) P. 4May
Andrewartha, George Grenfell (*R.A.F.V.R.*) P. 4May
Arthur, Herbert (*R.A.F.V.R.*) P. 4May
Bagalkot, Dadahayat Qasim (*R.A.F.V.R.*) P. 4May
Bennett, Morris (*R.A.F.V.R.*) P. 4May
Densham, Denis William (*R.A.F.V.R.*) P. 4May
Duggan, Richard Ernest (*R.A.F.V.R.*) P. 4May
Eshelby, John Douglas (*R.A.F.V.R.*) P. 4May
Fletcher, Frederick Leonard (*R.A.F.V.R.*) P. 4May
Fowler, Henry Donald (*R.A.F.V.R.*) P. 4May
Gould, Cecil Hilton Monk (*R.A.F.V.R.*) P. 4May
Harvey, Alan Robert (*R.A.F.V.R.*) P. 4May

1940

Hindmarsh, Percy Eric (*R.A.F.V.R.*) P. 4May
Jefferies, Henry Beddone (*R.A.F.V.R.*) P. 4May
Kershaw, Leslie (*R.A.F.V.R.*) P. 4May
Law, William Alfred (*R.A.F.V.R.*) P. 4May
Lewin, Robert Edward (*R.A.F.V.R.*) P. 4May
McNamara, Thomas Christopher (*R.A.F.V.R.*) P. 4May
Mohan, Anand Saroop (*R.A.F.V.R.*) P. 4May
Nott, William James Candahar (*R.A.F.V.R.*) P. 4May
Petersen, George Gabriel (*R.A.F.V.R.*) P. 4May
Rhodes, Alan (*R.A.F.V.R.*) P. 4May
Ross, George Bain (*R.A.F.V.R.*) P. 4May
Rowland, Kenneth Ashworth (*R.A.F.V.R.*) P. 4May
Southam, Gordon Ronald (*R.A.F.V.R.*) P. 4May
Stanbridge, Geoffrey Richard (*R.A.F.V.R.*) P. 4May
Trippe, Geoffrey Brian Peter (*R.A.F.V.R.*) P. 4May
Tyre, David Maxwell John (*R.A.F.V.R.*) P. 4May
Vaughan, Geoffrey Victor (*R.A.F.V.R.*) P. 4May
Vickery, Thomas (*R.A.F.V.R.*) P. 4May
Worsley, Sydney Hubert (*R.A.F.V.R.*) P. 4May
Prance, John Neil Brodrick (*R.A.F.V.R.*) P. 5May
Bullard, John Leslie (*R.A.F.V.R.*) P. 6May
Bird, Leslie Frank Hardwicke (*R.A.F.V.R.*) P. 7May
Owen, Aubrey Roy (*R.A.F.V.R.*) P. 7May
Woolloxall, John Lawrence Dawson (*R.A.F.V.R.*) P. 7May

1940

Perry, Herbert Stanley (*R.A.F.V.R.*) P. 7May
Marsh, Peter (*R.A.F.V.R.*) P. 7May
Crowder, Thomas George (*R.A.F.V.R.*) P. 10May
Colebrook, Arthur Cyril (*R.A.F.V.R.*) P. 11May
Carr, Arthur Smith (*R.A.F.V.R.*) P. 11May
Holloway, Gilbert Lloyd (*R.A.F.V.R.*) P. 11May
Dyson, Norman Kempton (*R.A.F.V.R.*) P. 11May
Fletcher, Stanley (*R.A.F.V.R.*) P. 11May
Goodacre, Charles Lindsay (*R.A.F.V.R.*) P. 11May
Holman, James Frederick (*R.A.F.V.R.*) P. 11May
Randell, Peter George (*R.A.F.V.R.*) P. 11May
Wellings, Charles Edward (*R.A.F.V.R.*) P. 11May
Linthwaite, Herbert Sidney (*R.A.F.V.R.*) P. 13May
Heazlewood, Charles Roderick (*R.A.F.V.R.*) P. 14May
Richardson, Robert Henry Willoby (*R.A.F.V.R.*) P. 14May
Whitham, John Samuel (*R.A.F.V.R.*) P. 14May
Jackson, Robert Winston (*R.A.F.V.R.*) P. 14May
Mason, Peter (*R.A.F.V.R.*) P. 14May
Buzzard, John Huxley (*R.A.F.V.R.*) P. 14May
Carr, Thomas Alan (*R.A.F.V.R.*) P. 14May
Curtis, Alan Harper (*R.A.F.V.R.*) P. 14May
Hatchett, John Reginald (*R.A.F.V.R.*) P. 14May
Legg, Donald Douglas (*R.A.F.V.R.*) P. 14May
Lovell, Frank Richard (*R.A.F.V.R.*) P. 14May
Matheson, Ian MacKenzie (*R.A.F.V.R.*) P. 14May

Administrative and Special Duties Branch
(FOR SPECIAL DUTIES)

Pilot Officers—*contd.*

1940

Nuttall, Alan (*R.A.F.V.R.*) P. 14May
Rhodes, Harold (*R.A.F.V.R.*) P. 14May
Sanderson, John Bruce (*R.A.F.V.R.*) P. 14May
Sowerby, Philip Esmond (*R.A.F.V.R.*) P. 14May
Steward-Anderson, Eric (*R.A.F.V.R.*) P. 14May
Tolman, William Welcher (*R.A.F.V.R.*) P. 14May
Gauntlett, Henry Graham (*R.A.F.V.R.*) P. 14May
Hicks, Woulfe Hay (*R.A.F.V.R.*) P. 15May
Barber, Romer Frederick John P. 16May
Bentley, Harry P. 16May
Cooper, Guy Gray (*R.A.F.V.R.*) P. 16May
Latter, Eric Arthur (*R.A.F.V.R.*) P. 16May
Rance, Frederick Robert P. 16May
Elwell, John Edward Sykes (*R.A.F.V.R.*) P. 16May
Robertson, Frederick Wallace (*R.A.F.V.R.*) P. 17May
Stampe, *Sir* William Leonard (*R.A.F.V.R.*) P. 17May
Chandler, Henry Thomas (*R.A.F.V.R.*) P. 18May
Cooper, James Douglas (*R.A.F.V.R.*) P. 18May
Ellis, Frederick William (*R.A.F.V.R.*) P. 18May
Hart, Alexander Roy (*R.A.F.V.R.*) P. 18May
Hayter, Frank Walter (*R.A.F.V.R.*) P. 18May
Hurst, John (*R.A.F.V.R.*) P. 18May
Lewis, Ewart Robert Longden (*R.A.F.V.R.*) P. 18May
Rhodes, Henry Frank Astell (*R.A.F.V.R.*) P. 18May
Sanderson, William Troutbeck (*R.A.F.V.R.*) P. 18May
Stockwell, Frederick John George (*R.A.F.V.R.*) P. 18May

1940

Waters, Horace Bramwell Ernest (*R.A.F.V.R.*) P. 18May
Whitmore, Maurice Pursall (*R.A.F.V.R.*) P. 18May
Wildbore, Hubert James (*R.A.F.V.R.*) P. 18May
de Hamel, Curzon Felix (*R.A.F.V.R.*) P. 20May
Morkill, Alan Greenwood (*R.A.F.V.R.*) P. 20May
Orski, Stanislas Robert (*R.A.F.V.R.*) P. 20May
Pilcher, Richard Hessey (*R.A.F.V.R.*) P. 20May
Wellard, William John Francis (*R.A.F.V.R.*) P. 20May
Stewart - Sandeman, Bernard (*R.A.F.V.R.*) P. 20May
Atkins, Francis Ernest (*R.A.F.V.R.*) P. 21May
Denny, Cecil Horace (*R.A.F.V.R.*) P. 22May
Hoey, Cedric Clinton (*R.A.F.V.R.*) P. 23May
Pitman, Isaac James (*R.A.F.V.R.*) P. 23May
Williams, John Clwyd (*R.A.F.V.R.*) P. 23May
Thomson, Gordon Lindsay (*R.A.F.V.R.*) P. 23May
Turner, Arthur, *M.M.* (*R.A.F.V.R.*) P. 24May
Cropper, Walter Cecil (*R.A.F.V.R.*) P. 24May
Wood, Thomas Malcolm (*R.A.F.V.R.*) P. 24May
Hardwick, Harold Wellington (*R.A.F.V.R.*) P. 25May
Abercromby, Edward George (*R.A.F.V.R.*) P. 25May
Archard, John Frederick (*R.A.F.V.R.*) P. 25May
Archibald, James (*R.A.F.V.R.*) P. 25May
Brooks, Rowland Leonard (*R.A.F.V.R.*) P. 25May
Buckstone, John Walter (*R.A.F.V.R.*) P. 25May

1940

Burroughs, George Edward Richard (*R.A.F.V.R.*) P. 25May
Cameron, Thomas Ian (*R.A.F.V.R.*) P. 25May
Hunt, Jack Walesby (*R.A.F.V.R.*) P. 25May
Hyde, James Kenneth (*R.A.F.V.R.*) P. 25May
Jackson, Thomas Hanning (*R.A.F.V.R.*) P. 25May
Jones, Geoffrey Cecil Tudor (*R.A.F.V.R.*) P. 25May
Martin, Thomas Dawson (*R.A.F.V.R.*) P. 25May
Maufe, Michael Humphris (*R.A.F.V.R.*) P. 25May
May, Claude Hector (*R.A.F.V.R.*) P. 25May
Piercy, Robin (*R.A.F.V.R.*) P. 25May
Rattray, John Malcolm (*R.A.F.V.R.*) P. 25May
Smith, Ronald Edward (*R.A.F.V.R.*) P. 25May
West, Arthur Frank Fountain (*R.A.F.V.R.*) P. 25May
Wilcox, Leslie Edward (*R.A.F.V.R.*) P. 25May
Wise, Harold John (*R.A.F.V.R.*) P. 25May
Chance, John Wybergh (*R.A.F.V.R.*) P. 27May
Watson, *Sir* Norman James (*R.A.F.V.R.*) P. 27May
Wilson, Frank Gordon, *O.B.E.* (*R.A.F.V.R.*) P. 27May
Lowe, Francis Barker (*R.A.F.V.R.*) P. 27May
Terrell, Thomas (*R.A.F.V.R.*) P. 28May
Sainsbury, Harold (*R.A.F.V.R.*) P. 29May
Edwards, Kenneth Wykeham (*R.A.F.V.R.*) P. 30May
Johnson, William Altham (*R.A.F.V.R.*) P. 30May
Bailey, Philip (*R.A.F.V.R.*) P. 31May

Administrative and Special Duties Branch
(FOR SPECIAL DUTIES)

Pilot Officers—*contd.*

1940

Gregg, William Philip (*R.A.F.V.R.*) P. 31May
Greig, Ian Bapty (*R.A.F.V.R.*) P. 31May
Gush, Peter Newsom Howard (*R.A.F.V.R.*) P. 31May
Roberts, Edgar Lionel (*R.A.F.V.R.*) P. 31May
Smith, Travers Sydney (*R.A.F.V.R.*) P. 31May
Tee, Jack (*R.A.F.V.R.*) P. 31May
Bosworth, George Simms(*R.A.F.V.R.*) P. 31May
David, John Illtyd Ivor (*R.A.F.V.R.*) P. 31May
Garnett, Wilfred Harold(*R.A.F.V.R.*) P. 31May
Law, Jack Nolan Cunningham (*R.A.F.V.R.*) P. 31May
Mills, Thomas Christopher (*R.A.F.V.R.*) P. 31May
Mundle, Clement Williams Kennedy (*R.A.F.V.R.*) P. 31May
Pilkington, Garnier David(*R.A.F.V.R.*) P. 31May
Salmon, Edgar Percy (*R.A.F.V.R.*) P. 31May
Smith, Kenneth Mervyn (*R.A.F.V.R.*) P. 31May
Trickett, William Henry (*R.A.F.V.R.*) P. 31May
Wright, Harold Lewis (*R.A.F.V.R.*) P. 31May
Hall, Clarence Frederick (*R.A.F.V.R.*) P. 1June
Sheridan, Francis Sidney (*R.A.F.V.R.*) P. 1June
Wybrants, John Hetley (*R.A.F.V.R.*) P. 1June
Brown, John Valentine Spenlove (*R.A.F.V.R.*) P. 1June
Campion, Frederick Henry Lloyd (*R.A.F.V.R.*) P. 1June

1940

Darby, Stanley Frank (*R.A.F.V.R.*) P. 1June
Geach, Charles Leonard Elliot, *A.F.C.* (*R.A.F.V.R.*) P. 1June
Hill, Ernest Reginald Hutchinson (*R.A.F.V.R.*) P. 1June
Knight, George (*R.A.F.V.R.*) P. 1June
Smith, Philip George (*R.A.F.V.R.*) P. 1June
Rose, Trevor Felix David (*R.A.F.V.R.*) P. 1June
Walsh, Percy George (*R.A.F.V.R.*) P. 2June
Broadley, Kenneth (*R.A.F.V.R.*) P. 3June
Stafford-Langan, John Richard, *D.F.C.* (*R.A.F.V.R.*) P. 3June
Bredih, Edgar Chichester (*R.A.F.V.R.*) P. 4June
Sprott, James Humphrey (*R.A.F.V.R.*) P. 4June
Wight, Henry Rowe, *M.C.* (*R.A.F.V.R.*) P. 4June
Milward, Henry Charles Rutherford (*R.A.F.V.R.*) P. 4June
Gould, Ronald Ernest Hawkswell (*R.A.F.V.R.*) P. 5June
Lilly, Charles, Otto, *D.S.O.* (*R.A.F.V.R.*) P. 5June
Eager, William George (*R.A.F.V.R.*) P. 6June
Gillmore, Russell (*R.A.F.V.R.*) P. 6June
McDougall, Neil Malcolm (*R.A.F.V.R.*) P. 6June
Bates, Tom Bell (*R.A.F.V.R.*) P. 7June
Booth, Philip George Nathan (*R.A.F.V.R.*) P. 7June
Burbidge, John Leonard (*R.A.F.V.R.*) P. 7June
Cashmore, Donald Milton(*R.A.F.V.R.*) P. 7June

1940

Charlton, Bruce Vivian Somes(*R.A.F.V.R.*) P. 7June
§Christie, George Edward Bryan (*R.A.F.V.R.*) P. 7June
Cockerham, George (*R.A.F.V.R.*) P. 7June
Coley, Howard William Maitland (*R.A.F.V.R.*) P. 7June
Crickmer, Robert Percy Gordon (*R.A.F.V.R.*) P. 7June
§Davies, Edgar Atheling *Junr.* (*R.A.F.V.R.*) P. 7June
Davies, Reginald Harold (*R.A.F.V.R.*) P. 7June
Dear, Ian Eric (*R.A.F.V.R.*) P. 7June
Dixon, Alec Paul (*R.A.F.V.R.*) P. 7June
Dudley, John Kenneth (*R.A.F.V.R.*) P. 7June
Gibbens, Frank Edward Hillary George (*R.A.F.V.R.*) P. 7June
Goddard, John Frederick (*R.A.F.V.R.*) P. 7June
Gough, Williams Ivor Hugh (*R.A.F.V.R.*) P. 7June
Haines, Ernest Horace (*R.A.F.V.R.*) P. 7June
Heath, Eric Arthur Douglas (*R.A.F.V.R.*) P. 7June
Henderson, Henry Gourlay (*R.A.F.V.R.*) P. 7June
Jones, William Humphrey (*R.A.F.V.R.*) P. 7June
Lamb, Ian Claud Imlach(*R.A.F.V.R.*) P. 7June
Radley, William Arthur(*R.A.F.V.R.*) P. 7June
Rattle, Harold Coney (*R.A.F.V.R.*) P. 7June
Rippon, Christopher William (*R.A.F.V.R.*) P. 7June
Smith, Ernest Donald (*R.A.F.V.R.*) P. 7June

§ Qualified to perform A.I.D. Inspection Duties.

Administrative and Special Duties Branch

(FOR SPECIAL DUTIES)

Pilot Officers—*contd.*

1940

Theobald, Charles Theobald (*R.A.F.V.R.*) P. 7June
Thompson, Kenneth Samuel (*R.A.F.V.R.* P 7June
Utting, John Edward George (*R.A.F.V.R.*) P. 7June
Washington, Noel (*R.A.F.V.R.*) P. 7June
White, NevilleHerbert (*R.A.F.V.R* P. 7Juue
White, William Stanley (*R.A.F.V.R.*) P. 7June
Robertson, Alan William (*R.A.F.V.R.*) P. 7June
Whiteley, Sydney Evans (*R.A.F.V.R.*) P. 9June
Bond, Horace Theodore (*R.A.F.V.R.*) P. 10June
Davis, John Charles Peverell Meggs (*R.A.F.V.R.*) P. 10June
Love, Douglas Christopher Lewis (*R.A.F.V.R.*) P. 10June
Malec, Laurence (*R.A.F.V.R.*) P. 10June
Blanco White, Thomas Anthony (*R.A.F.V.R.*) P. 10June
Povey, Frederick Robert (*R.A.F.V.R.*) P. 10June
Tomkins, Henry George P. 10June
Wentworth, Godfrey Wentworth (*R.A.F.V.R.*) P. 10June
Tomkins, Henry George (*R.A.F.V.R.*) P. 10June
Parker, Stanley Charles (*R.A.F.V.R.*) P. 11June
Houghton, George William (*R.A.F.V.R.*) P. 12June
Thorpe, Francis Cedric Alexander (*R.A.F.V.R.*) P. 12June
Robertson, George Murray (*R.A.F.V.R.*) P. 13June

1940

Ball, John Henry Gilbert (*R.A.F.V.R.*) P. 14June
Bevington, Robert James (*R.A.F.V.R.*) P. 14June
Bird, Frank Alvin (*R.A.F.V.R.*) P. 14June
Brown, Edward Charles *R.A.F.V.R.*) P. 14June
Daigety, John Allen Frederick (*R.A.F.V.R.*) P. 14June
Dingwall, Racster Everitt (*R.A.F.V.R.*) P. 14June
Grant, George Abernethy Alexander (*R.A.F.V.R.*) P. 14June
Griffith, Geralit Tegwyn (*R.A.F.V.R.*) P. 14June
Irving, William Leslie (*R.A.F.V.R.*) P. 14June
MacGregor, Gregor (*R.A.F.V.R.*) P. 14June
Smith, Angus Gordon (*R.A.F.V.R.*) P. 14June
Ward, Henry Wilfred (*R.A.F.V.R.*) P. 14June
Wertheim, John Michael (*R.A.F.V.R.*) P. 14June
Arch, Joseph (*R.A.F.V.R.*) P. 15June
Baty, Harold (*R.A.F.V.R.*) P. 15June
Corkill, William Henry (*R.A.F.V.R.*) P. 15June
Dempster, Hugh Finlay (*R.A.F.V.R.*) P. 15June
Duce, Robert (*R.A.F.V.R.*) P. 15June
Fairbarns, Guy Ronald (*R.A.F.V.R.*) P. 15June
Franklin, Edwin Thomas (*R.A.F.V.R.*) P. 15June
Carthwaite, John George (*R.A.F.V.R.*) P. 15June
Little, Thomas Henry (*R.A.F.V.R.*) P. 15June
Rogers, Eric Ashwell (*R.A.F.V.R.*) P. 15June
Scadeng, Hubert (*R.A.F.V.R.*) P. 15June
Mercer, Lawrence (*R.A.F.V.R.*) P. 15June

1940

Draper, Carter Spencer (*R.A.F.V.R.*) P. 16June
Rankine, Adam Douglas (*R.A.F.V.R.*) P. 17June
Anderson, William George Deane (*R.A.F.V.R.*) P. 18June
Fussell, Alfred Louis (*R.A.F.V.R.*) P. 18June
Horlington, Percival Graham (*R.A.F.V.R.*) P. 18June
Chesham, *Lord* (*R.A.F.V.R.*) P. 19June
Phillips, George Walter (*R.A.F.V.R.*) P. 19June
Scruoy, William Sidney James, *O.B.E.*(*R.A.F.V.R.*) P. 19June
Eyre, John Stephen Giles (*R.A.F.V.R.*) P. 20June
Neame, Eric Mowbray (*R.A.F.V.R.*) P. 20June
Farquharson, George Evelyn (*R.A.F.V.R.*) P. 20June
Swain, Jack Washington (*R.A.F.V.R.*) P. 20June
Henniker-Heaton, John Victor Peregrine (*R.A.F.V.R.*) P. 20June
Thring, Walter Leonard Howard (*R.A.F.V.R.*) P. 20June
Abbott, Richard Alexander (*R.A.F.V.R.*) P. 21June
Adamson, Charles Cuthbert Hazlehurst (*R.A.F.V.R.*) P. 21June
Andrews, Ivan Moss (*R.A.F.V.R.*) P. 21June
Andrews, Leslie Thomas Arthur (*R.A.F.V.R.*) P. 21June
Boddam - Whetham, Alexander David (*R.A.F.V.R.*) P. 21June
Bull, Henry Haydon (*R.A.F.V.R.*) P. 21June
Cooper, Dudley George (*R.A.F.V.R.*) P. 21June
Drysdale, Thomas Douglas (*R.A.F.V.R.*) P. 21June
Fall, Ronald George (*R.A.F.V.R.*) P. 21June

Administrative and Special Duties Branch
(FOR SPECIAL DUTIES)

Pilot Officers—*contd.*

1940

Farquarson, David Millar (*R.A.F.V.R.*) P. 21June
Gardam, William Webster (*R.A.F.V.R.*) P. 21June
Hancock, Leslie William (*R.A.F.V.R.*) P. 21June
Harrison, Neville Isaac Berthold (*R.A.F.V.R.*) P. 21June
Hartley, Bernard (*R.A.F.V.R.*) P. 21June
Hislop, Thomas Allen (*R.A.F.V.R.*) P. 21June
Holden, Alick (*R.A.F.V.R.*) P. 21June
Jane, Richard Hicks (*R.A.F.V.R.*) P. 21June
Lampitt, Harold Hesketh (*R.A.F.V.R.*) P. 21June
Lewis, Raymond John (*R.A.F.V.R.*) P. 21June
MacDonald, David Ross, *Junr.* (*R.A.F.V.R.*) P. 21June
Mackenzie-Grieve, Alan Everard Lewis (*R.A.F.V.R.*) P. 21June
McIntyre, William Hall (*R.A.F.V.R.*) P. 21June
McQuown, Frederic Richard (*R.A.F.V.R.*) P. 21June
Midmer, Kenneth Roy (*R.A.F.V.R.*) P. 21June
Newsom, Henry Frederick Cyril (*R.A.F.V.R.*) P. 21June
Sandeford, Francis John (*R.A.F.V.R.*) P. 21June
Sankey, Bernard Robin (*R.A.F.V.R.*) P. 21June
Scott, Charles Gerard Leslie (*R.A.F.V.R.*) P. 21June
Turner, Basil Hall (*R.A.F.V.R.*) P. 21June
Turner, George Cain (*R.A.F.V.R.*) P. 21June
Wainwright, George Charles (*R.A.F.V.R.*) P. 21June
Watson, Norman Stanley (*R.A.F.V.R.*) P. 21June

1940

Watters, William Melville Samuel (*R.A.F.V.R.*) P. 21June
Williams, Owen Morton (*R.A.F.V.R.*) P. 21June
Williams, William Wilfred (*R.A.F.V.R.*) P. 21June
Knight, Arthur Digby (*R.A.F.V.R.*) P. 21June
Bennett, Arthur Wilfred (*R.A.F.V.R.*) P. 22June
Dansey, Francis George (*R.A.F.V.R.*) P. 22June
Eastwood, Allan James (*R.A.F.V.R.*) P. 22June
Field, Frederick Howard (*R.A.F.V.R.*) P. 22June
Francis, Philip Evelyn Clarence (*R.A.F.V.R.*) P. 22June
Iles, Walter Mansfield (*R.A.F.V.R.*) P. 22June
Llewellyn, Thomas Redvers (*R.A.F.V.R.*) P. 22June
Morecroft, William Charles (*R.A.F.V.R.*) P. 22June
Parton, James Reginald (*R.A.F.V.R.*) P. 22June
Peters, Ernest John (*R.A.F.V.R.*) P. 22June
Swanton, Reginald Langdon Samuel (*R.A.F.V.R.*) P. 22June
Woodmass, John Thomas (*R.A.F.V.R.*) P. 22June
Elston, John Frederick (*R.A.F.V.R.*) P. 24June
Fearnside, Kenneth (*R.A.F.V.R.*) P. 24June
Woollatt, George Siddon (*R.A.F.V.R.*) P. 24June
Dixon, Frank Ridsdale (*R.A.F.V.R.*) P. 24June
Watkins, Eustace Richard Steer (*R.A.F.V.R.*) P. 26June
Honey, Frank Ted (*R.A.F.V.R.*) P. 26June
Cox, Grahame Laurence Douglas P. 26June

1940

Clayton, Archibald Sands (*R.A.F.V.R.*) P. 27June
Morten, Henry Edwin (*R.A.F.V.R.*) P. 27June
Prince, Charles Edmond (*R.A.F.V.R.*) P. 27June
Sullivan, Joseph Paul Anthony Ellul (*R.A.F.V.R.*) P. 27June
Druce, Herbert Alexander (*R.A.F.V.R.*) P. 28June
Flint, Alfred Emile (*R.A.F.V.R.*) P. 28June
Gibb, Robert Pattison (*R.A.F.V.R.*) P. 28June
Hawes, Stanley Herbert (*R.A.F.V.R.*) P. 28June
Wallis, John (*R.A.F.V.R.*) P. 28June
§Watts, Frederick Henry (*R.A.F.V.R.*) P. 28June
Williams, Aubrey Noel (*R.A.F.V.R.*) P. 28June
Withers, Arthur Somerville (*R.A.F.V.R.*) P. 28June
Jackson, Arthur (*R.A.F.V.R.*) P. 28June
Rogers, Arthur Harry Evans (*R.A.F.V.R.*) P. 28June
Hall, Charles Arthur (*R.A.F.V.R.*) P. 29June
Turner, Ernest Leslie (*R.A.F.V.R.*) P. 29June
Harris, Alfred William (*R.A.F.V.R.*) P. 30June
Wiggins, Charles Lester (*R.A.F.V.R.*) P. 30June
Roberts, William Norman (*R.A.F.V.R.*) P. 30June
Porteous, John Sanderson (*R.A.F.V.R.*) P. 30June
Cunniffe, William P. 1July
Flanigan, Frederick William Alfred P. 1July
Bunn, Harold Robert P. 1July
Duhy, George Albert Patrick P. 1July
Lauchlan, Charles Leighton (*R.A.F.V.R.*) P. 1July

§ Qualified to perform A.I.D. Inspection Duties.

Administrative and Special Duties Branch
(FOR SPECIAL DUTIES)

Pilot Officers—*contd.*

1940

Williams, Clifford Yates (*R.A.F.V.R.*) P. 1July
Halls, Frederick Sidney (*R.A.F.V.R.*) P. 1July
Ewens, Victor Clarence P. 1July
Richards, Percy Edward (*R.A.F.V.R.*) P. 1July
Gibbs, Cedric Arthur (*S. Rhodesian A.F.*) (*R.A.F.V.R.*) 1July
Teichman, Derville Peter Limond (*R.A.F.V.R.*) P. 2July
Greenhow, Robert Bellwood P. 3July
Mitchell, Cecil Edward P. 3July
Thorpe, William Arthur P. 3July
Main, James Taylor P. 3July
Portlock, John Griffin P. 3July
Thomas, William Alva Henry P. 3July
Sewell, John Henry P. 3July
Reekie, Douglas (*R.A.F.V.R.*) P. 3July
Kenyon, Roy Swinton (*R.A.F.V.R.*) P. 3July
Read, William McKenzie (*R.A.F.V.R.*) P. 3July
Taylor, Joseph Ernest (*R.A.F.V.R.*) P. 4July
Carnie, Robert (*R.A.F.V.R.*) P. 5July
Eeley, Thomas Ian Samuel (*R.A.F.V.R.*) P. 5July
Trotter, David William (*R.A.F.V.R.*) P. 5July
Allison, Peter Robert (*R.A.F.V.R.*) P. 5July
Armstrong, Leon Victor (*R.A.F.V.R.*) P. 5July
Bado, Frederick Joseph (*R.A.F.V.R.*) P. 5July
Blackall, Thomas Edgar (*R.A.F.V.R.*) P. 5July
Boswell, William Mayo (*R.A.F.V.R.*) P. 5July
Bourne, Arthur (*R.A.F.V.R.*) P. 5July
Brabrook, Howard (*R.A.F.V.R.*) P. 5July

1940

Bridge, George (*R.A.F.V.R.*) P. 5July
Brown, William Chatterton (*R.A.F.V.R.*) P. 5July
Bunton, John (*R.A.F.V.R.*) P. 5July
Donovan, Kenneth Hugh (*R.A.F.V.R.*) P. 5July
Haile, Frank (*R.A.F.V.R.*) P. 5July
Hermiston, Maurice (*R.A.F.V.R.*) P. 5July
Jarboe, Preston Newton (*R.A.F.V.R.*) P. 5July
Langley, Hugh Macdonald (*R.A.F.V.R.*) P. 5July
Lanos, Victor Adolph (*R.A.F.V.R.*) P. 5July
Leaning, Reginald William (*R.A.F.V.R.*) P. 5July
Lees, Charles Norman (*R.A.F.V.R.*) P. 5July
Lutwyche, John Latham (*R.A.F.V.R.*) P. 5July
Markham, Philip de Lacey (*R.A.F.V.R.*) P. 5July
Marshall, Norman Dickenson (*R.A.F.V.R.*) P. 5July
Mildmer, Raymond Charles (*R.A.F.V.R.*) P. 5July
Ocamb, Lawrence Bruin (*R.A.F.V.R.*) P. 5July
Powell, Kenneth Fuller (*R.A.F.V.R.*) P. 5July
Robinson, Douglas William (*R.A.F.V.R.*) P. 5July
Skelley, Ronald Edwin (*R.A.F.V.R.*) P. 5July
Skinner, Jeffrey (*R.A.F.V.R.*) P. 5July
Sullivan, Ronald James (*R.A.F.V.R.*) P. 5July
Swain, Edward Humphrey (*R.A.F.V.R.*) P. 5July
Woodcock, Melville Thomas (*R.A.F.V.R.*) P. 5July

1940

Young, Frank Edwin (*R.A.F.V.R.*) P. 5July
Kemp, John Talkington (*R.A.F.V.R.*) P. 5July
Maclachlan, Victor Davison (*R.A.F.V.R.*) P. 5July
Beach, Benjamin (*R.A.F.V.R.*) P. 5July
Mayer, Eustace Vernon (*R.A.F.V.R.*) P. 5July
Binyon, Hugh Douglas (*R.A.F.V.R.*) P. 5July
Blackman, Peter Francis (*R.A.F.V.R.*) P. 5July
Dobson, Denis William (*R.A.F.V.R.*) P. 6July
§Lock, George James Willoughby Finlayson (*R.A.F.V.R.*) P. 7July
Everard, Mathias Richard (*R.A.F.V.R.*) P. 8July
Hardwick, Alan George (*R.A.F.V.R.*) P. 8July
Harries, Seymour Arthur Bellairs (*R.A.F.V.R.*) P. 8July
Albrecht, Vuadrey Adolph (*R.A.F.V.R.*) P. 8July
Britnell, Reginald Fred Varney (*R.A.F.V.R.*) P. 8July
Carpenter, Howard Henry Masterton (*R.A.F.V.R.*) P. 8July
Latimer, George Wilfrid (*R.A.F.V.R.*) P. 8July
Stonehouse, Eric Wilson (*R.A.F.V.R.*) P. 8July
Bentley, Michael Archie (*R.A.F.V.R.*) P. 8July
Megson, Forrest Loudon (*R.A.F.V.R.*) P. 8July
Coghlan, Patrick Boyle Lake (*R.A.F.V.R.*) P. 9July
Davies, Francis James, *D.F.C.* (*R.A.F.V.R.*) P. 9July
Dearman, Edward Alfred (*R.A.F.V.R.*) P. 9July

Qualified to perform A.I.D. Inspection Duties.

Administrative and Special Duties Branch

(FOR SPECIAL DUTIES)

Pilot Officers—*contd*

1940

Morris, William Gerard (*R.A.F.V.R.*) P. 9July
Vaughan, Cedric (*R.A.F.V.R.*) P. 9July
Clark, Francis Robert Earle (*R.A.F.V.R.*) P. 9July
D'Arcy, Norman Francis William Haliburton (*R.A.F.V.R.*) P. 9July
Thomson, Stewart Lloyd (*R.A.F.V.R.*) P. 9July
Ward, John Lawson (*R.A.F.V.R.*) P. 9July
Wingate, Michael Melvill Fenton (*R.A.F.V.R.*) P. 9July
Harrison, Bernard Cecil (*R.A.F.V.R.*) P. 10July
Benson, Eric Skipworth (*R.A.F.V.R.*) P. 10July
Biggs, Lionel William (*R.A.F.V.R.*) P. 10July
Davis, Walter Norman (*R.A.F.V.R.*) P. 10July
Harper, Arthur Cecil (*R.A.F.V.R.*) P. 10July
Paul, Rupert Douglas (*R.A.F.V.R.*) P. 10July
Sherborne, John Richard (*R.A.F.V.R.*) P. 12July
Evans, William John (*R.A.F.V.R.*) P. 12July
Adcock, Horace (*R.A.F.V.R.*) P. 12July
Amos, Donald John (*R.A.F.V.R.*) P. 12July
Baddiley, Francis Oliver (*R.A.F.V.R.*) P. 12July
Batten, Leonard Ralph (*R.A.F.V.R.*) P. 12July
Battersby, Frederick Gibson (*R.A.F.V.R.*) P. 12July
Boydell, Cyril James (*R.A.F.V.R.*) P. 12July
Brown, John Victor (*R.A.F.V.R.*) P. 12July
Brunton, James Robert Marshall (*R.A.F.V.R.*) P. 12July

1940

Burnett, Raymond Edward (*R.A.F.V.R.*) P. 12July
Cartwright, Donald Prentice (*R.A.F.V.R.*) P. 12July
Dredge, Clifford Henderson (*R.A.F.V.R.*) P. 12July
Edwards, Archer (*R.A.F.V.R.*) P. 12July
Endean, Howard Walton (*R.A.F.V.R.*) P. 12July
Evans, Cyril (*R.A.F.V.R.*) P. 12July
Evans, John Alfred (*R.A.F.V.R.*) P. 12July
Fletcher, John Forsyth (*R.A.F.V.R.*) P. 12July
Gardiner, David (*R.A.F.V.R.*) P. 12July
Glenny, Alexander Hannen (*R.A.F.V.R.*) P. 12July
Hitchins, Keith (*R.A.F.V.R.*) P. 12July
Howgrave - Graham, Alan Sheard (*R.A.F.V.R.*) P. 12July
Jewell, David Seymour (*R.A.F.V.R.*) P. 12July
Kimber, Joseph Henry (*R.A.F.V.R.*) P. 12July
Miles, Robert Eric (*R.A.F.V.R.*) P. 12July
Morrell, Peter (*R.A.F.V.R.*) P. 12July
North, *The Hon.* Charles Evelyn (*R.A.F.V.R.*) P. 12July
Osler, Michael Julian (*R.A.F.V.R.*) P. 12July
Roche-Kelly, William John Joseph (*R.A.F.V.R.*) P. 12July
Sands, William Eric (*R.A.F.V.R.*) P. 12July
Shaw, George Stewart (*R.A.F.V.R.*) P. 12July
Shawcross, Anthony Tuer (*R.A.F.V.R.*) P. 12July
Sloan, John Luxton (*R.A.F.V.R.*) P. 12July
Tiffen, Godfrey Montrose (*R.A.F.V.R.*) P. 12July
Trustram, John Harcourt Linley (*R.A.F.V.R.*) P. 12July

1940

Tydeman, George Charles Stephen (*R.A.F.V.R.*) P. 12July
Viney, Harold Francis (*R.A.F.V.R.*) P. 12July
Whitton, Brian Bennett Asheleigh (*R.A.F.V.R.*) P. 12July
Yonge, John Arthur *D.F.C.* (*R.A.F.V.R.*) P. 12July
Tansley, Wilfred Alan (*R.A.F.V.R.*) P. 12July
Fenwick, George Fenton (*R.A.F.V.R.*) P. 12July
Pembroke, Robert Ernest Knowler (*R.A.F.V.R.*) P. 13July
Souray, Robert (*R.A.F.V.R.*) P. 13July
Hastings, Michael Roy (*R.A.F.V.R.*) P. 13July
Booty, Wilfred Lester (*R.A.F.V.R.*) P 14July
Clifford - Turner, Raymond Clifford (*R.A.F.V.R.*) P. 14July
Grant, Frank Philips (*R.A.F.V.R.*) P. 14July
Kerr-Sheppard, Ronald Walter (*R.A.F.V.R.*) P. 15July
Gray, Alan Charles (*R.A.F.V.R.*) P. 16July
Watson, Graham Lauder (*R.A.F.V.R.*) P. 16July
Galloway, Cecil George Hadfield (*R.A.F.V.R.*) P. 17July
Gilbert, Geoffrey William (*R.A.F.V.R.*) P. 17July
Waddington, Nesbit Willoughby (*R.A.F.V.R.*) P. 17July
Waite, Thomas Kenneth (*R.A.F.V.R.*) P. 17July
Christie, Kenneth (*R.A.F.V.R.*) P. 18July
Clark, Peter Shadforth Sanders (*R.A.F.V.R.*) P. 18July
Cleland, Hugh Wynston (*R.A.F.V.R.*) P. 18July
Sligh, Nigel Archibald (*R.A.F.V.R.*) P. 18July

Administrative and Special Duties Branch

(FOR SPECIAL DUTIES)

Pilot Officers—*contd.*

1940

Andrews, James Walter Agnew (*R.A.F.V.R.*) P. 19July
Bacon, Douglas Howard (*R.A.F.V.R.*) P. 9July
Barron, Wilfrid George (*R.A.F.V.R.*) P. 19July
Barton, Jack Frank Kenyon (*R.A.F.V.R.*) P. 19July
Bates, William Douglas (*R.A.F.V.R.*) P. 19July
Bradley, Francis Charles (*R.A.F.V.R.*) P. 19July
Brice, Geoffrey Easton (*R.A.F.V.R.*) P. 19July
Byram, Harry Ernest (*R.A.F.V.R.*) P. 19July
Cairns, Alexander (*R.A.F.V.R.*) P. 19July
Collins, Richard Austin (*R.A.F.V.R.*) P. 19July
Cottrell, Victor Frederick (*R.A.F.V.R.*) P. 19July
Crooke, Dennis Brocklehurst (*R.A.F.V.R.*) P. 19July
Cumberbirch, Alan (*R.A.F.V.R.*) P. 19July
Dobson, Arthur Charles (*R.A.F.V.R.*) P. 19July
Edwards, Cyril Kendrick (*R.A.F.V.R.*) P. 19July
Edwards, Ronald Allan George (*R.A.F.V.R.*) P. 19July
Elworthy, Farrant David (*R.A.F.V.R.*) P. 19July
Griffith, Brendan Joseph (*R.A.F.V.R.*) P. 19July
Hare, Henry John Goodson (*R.A.F.V.R.*) P. 19July
Hayward, Eric Leslie (*R.A.F.V.R.*) P. 19July

1940

Humerston, Wilfred James Radcliffe (*R.A.F.V.R.*) P. 19July
Hutchinson, Brian Ruckman (*R.A.F.V.R.*) P. 19July
Johnson, Geoffrey Douglas (*R.A.F.V.R.*) P. 19July
Jones, Hugh Emlyn (*R.A.F.V.R.*) P. 19July
Keefe, John William (*R.A.F.V.R.*) P. 19July
Kendall, Arthur Hart (*R.A.F.V.R.*) P. 19July
Knight, Peter George Gradwick (*R.A.F.V.R.*) P. 19July
Lazarus, George Louis (*R.A.F.V.R.*) P. 19July
Levy, Percy Reginald (*R.A.F.V.R.*) P. 19July
Lord, Francis Ernest (*R.A.F.V.R.*) P. 19July
Lush, George Robert Winchester (*R.A.F.V.R.*) P. 19July
Macpherson, Roderick Ewen (*R.A.F.V.R.*) P. 19July
Macqueen, John Archibald (*R.A.F.V.R.*) P. 19July
Major, Patrick Royle (*R.A.F.V.R.*) P. 19July
Marvin, John Deverell (*R.A.F.V.R.*) P. 19July
Massingham, Hugh (*R.A.F.V.R.*) P. 19July
Moore, Herbert Ramsey (*R.A.F.V.R.*) P. 19July
Morison, Richard Trevor (*R.A.F.V.R.*) P. 19July
Nutter-Myers, John Brown (*R.A.F.V.R.*) P. 19July
Porter, Robert King (*R.A.F.V.R.*) P. 19July
Pratt, Francis Stanley (*R.A.F.V.R.*) P. 19July
Redgrove, Clinton Arthur (*R.A.F.V.R.*) P. 19July
Reynolds, Herbert Edmund (*R.A.F.V.R.*) P. 19July

1940

Robertson, Lawrence Ralph (*R.A.F.V.R.*) P. 19July
Ross, Oliver Frederick Gordon (*R.A.F.V.R.*) P. 19July
Stevenson, Robert Ewart (*R.A.F.V.R.*) P. 19July
Tingey, Dennis Howard (*R.A.F.V.R.*) P. 19July
Walker, Leslie Lansberry (*R.A.F.V.R.*) P. 19July
White, Gordon Horace (*R.A.F.V.R.*) P. 19July
Wilford, Stanley Bartholomew (*R.A.F.V.R.*) P. 19July
Williamson, Ronald Bamford (*R.A.F.V.R.*) P. 19July
Wilson, Laurence Henry (*R.A.F.V.R.*) P. 19July
Woledge, Cecil George Charles (*R.A.F.V.R.*) P. 19July
Wood, Christopher Holland (*R.A.F.V.R.*) P. 19July
Jones, Hugh Haywood (*R.A.F.V.R.*) P. 19July
Bladon, Michael William Boden (*R.A.F.V.R.*) P. 20July
Maby, Cyril Grant (*R.A.F.V.R.*) P. 20July
Pinckney, Edward Gaydon (*R.A.F.V.R.*) P. 20July
Braby, Cedric (*R.A.F.V.R.*) P. 21July
Cameron, Rex Ian Leslie (*R.A.F.V.R.*) P. 22July
Caroe, Alban Douglas Rendall (*R.A.F.V.R.*) P. 22July
Hodgson, Peter (*R.A.F.V.R.*) P. 22July
Mills, Bernard Notley (*R.A.F.V.R.*) P. 22July
Thres, Douglas Philip (*R.A.F.V.R.*) P. 22July
Walter, Bryan Marfrey (*R.A.F.V.R.*) P. 22July

Administrative and Special Duties Branch
(FOR SPECIAL DUTIES)

Pilot Officers—*contd.*

1940

Winslow-Taylor, Charles (*R.A.F.V.R.*) P. 22July
Gillis, Bernard Benjamin (*R.A.F.V.R.*) P. 22July
Bangor-Jones, Theodore Eayrs (*R.A.F.V.R.*) P. 23July
Harvey, Percival George Arthur (*R.A.F.V.R.*) P. 23July
Cook, John Victor (*R.A.F.V.R.*) P. 23July
Marriott, Ewart Nelson (*R.A.F.V.R.*) P. 23July
Muggeridge, Edward John (*R.A.F.V.R.*) P. 24July
McCabe, Eric Thomas P. 24July
Byrne, Joseph Thomas P. 24July
Hodgson, Geoffrey Reginald (*R.A.F.V.R.*) P. 24July
Wild, Kendal Bowers (*R.A.F.V.R.*) P. 24July
Desborough, John Montague (*R.A.F.V.R.*) P. 24July
Stammers, Richard Reeve (*R.A.F.V.R.*) P. 24July
Underhill, Mervin John P. 25July
Bennett, Ronald Orton (*R.A.F.V.R.*) P. 26July
Copperwheat, Frank Victor (*R.A.F V.R.*) P. 26July
Francombe, John (*R.A.F.V.R.*) P. 26July
Gouldson, Philip John (*R.A.F.V.R.*) P. 26July
Huntley, Edward Gordon (*R.A.F.V.R.*) P. 26July
McLeod, Donald (*R.A.F.V.R.*) P. 26July
Radge, Thomas Alderson (*R.A.F.V.R.*) P. 26July
Ratcliffe, Edward William (*R.A.F.V.R.*) P. 26July
Palmer, Roy Vincent (*R.A.F.V.R.*) P. 27July

1940

Burgoyne, Peter Hugh Bradford (*R.A.F.V.R.*) P. 29July
Ginnett, John Frederick (*R.A.F.V.R.*) P. 29July
Heanley, Edward Marshall Head (*R.A.F.V.R.*) P. 29July
Howard, John Oliver Tunley (*R.A.F.V.R.*) P. 29July
Hutchings, Eric William (*R.A.F.V.R.*) P. 29July
Mabbott, Hubert Leonard (*R.A.F.V.R.*) P. 29July
Parr, Frederick Thomas (*R.A.F.V.R.*) P. 29July
Purvis, Vaughan (*R.A.F.V.R.*) P. 29July
Syrett, Reginald Alan (*R.A.F.V.R.*) P. 29July
Williams, Thomas Robert (*R.A.F.V.R.*) P. 29July
Hoffen, George Arthur (*R.A.F.V.R.*) P. 29July
White, Alexander Harold (*R.A.F.V.R.*) P. 29July
Fletcher, Leslie Hugh (*R.A.F.V.R.*) P. 31July
Lofthouse, John Rushworth (*R.A.F.V.R.*) P. 31July
Phillips, Henry Goodwin (*R.A.F.V.R.*) P. 31July
Russell, Keith Ross (*R.A.F.V.R.*) P. 31July
Willis, Harold Infield (*R.A.F.V.R.*) P. 31July
Fothergill, Leslie (*R.A.F.V.R.*) P. 31July
Simmons, Frederick Sidney Cyril (*R.A.F.V.R.*) P. 31July
Davies, Hubert Walter Cade (*R.A.F.V.R.*) P. 1Aug.
Falconer, Alexander Frederic (*R.A.F.V.R.*) P. 1Aug.
Lansdown, Norman Dale (*R.A.F.V.R.*) P. 1Aug.

1940

Langbein, Henry William (*R.A.F.V.R.*) P. 1Aug.
Brook, Harold (*R.A.F.V.R.*) P. 2Aug.
Brown, John Albert Campbell (*R.A.F.V.R.*) P. 2Aug.
Burges, Norman Alan (*R.A.F.V.R.*) P. 2Aug.
Campbell, Colin Victor Thomas (*R.A.F.V.R.*) P. 2Aug.
Cash, Cyril Percy (*R.A.F.V.R.*) P. 2Aug.
Charlesworth, Thomas Alexander (*R.A.F.V.R.*) P. 2Aug.
Clerke, Robert William Goodwin (*R.A.F.V.R.*) P. 2Aug.
Cotton, Stanley James (*R.A.F.V.R.*) P. 2Aug.
Cowlett, Douglas Albert (*R.A.F.V.R.*) P. 2Aug.
Davis, Arthur Leonard (*R.A.F.V.R.*) P. 2Aug.
Davison, Richard (*R.A.F.V.R.*) P. 2Aug.
Day, John Hunt (*R.A.F.V.R.*) P. 2Aug.
Drage, Douglas Benjamin (*R.A.F.V.R.*) P. 2Aug.
Dunsford, Kenneth Martin (*R.A.F.V.R.*) P. 2Aug.
Ellis, Sidney Edward (*R.A.F.V.R.*) P. 2Aug.
Garrity, Harold Joseph George (*R.A.F.V.R.*) P. 2Aug.
Gibson, William Henry (*R.A.F.V.R.*) P. 2Aug.
Gilbert, Walter Smith (*R.A.F.V.R.*) P. 2Aug.
Gilder, Francis Eldon (*R.A.F.V.R.*) P. 2Aug.
Heath, Harold Edward Fell (*R.A.F.V.R.*) P. 2Aug.
Hendry, David (*R.A.F.V.R.*) P. 2Aug.
Himing, George Edward (*R.A.F.V.R.*) P. 2Aug.
Hoff, Harry, Summerfield (*R.A.F.V.R.*) P. 2Aug.
Husband, Victor Radcliffe (*R.A.F.V.R.*) P. 2Aug.

Administrative and Special Duties Branch

(FOR SPECIAL DUTIES)

Pilot Officers—*contd.*

1940

James, David Kirby (*R.A.F.V.R.*) P. 2Aug.
Kay, Rupert Michael (*R.A.F.V.R.*) P. 2Aug.
Keith, Alexander (*R.A.F.V.R.*) P. 2Aug.
Kellas, James MacNicol (*R.A.F.V.R.*) P. 2Aug.
Kyte, Ernest John Stephen (*R.A.F.V.R.*) P. 2Aug.
Langham, Arthur Cuthbert (*R.A.F.V.R.*) P. 2Aug.
Lomax, William (*R.A.F.V.R.*) P. 2Aug.
Manning, Gerald Oke (*R.A.F.V.R.*) P. 2Aug.
Martin, Stanley Maurice (*R.A.F.V.R.*) P. 2Aug.
McGloon, William Fritz (*R.A.F.V.R.*) P. 2Aug.
Miller, Leslie, Armstrong (*R.A.F.V.R.*) P. 2Aug.
Newton, Dudley (*R.A.F.V.R.*) P. 2Aug.
Parry, Rheon Thomas (*R.A.F.V.R.*) P. 2Aug.
Parry, Samuel Austin (*R.A.F.V.R.*) P. 2Aug.
Peel, Walter Maconchy (*R.A.F.V.R.*) P. 2Aug.
Phillips, Alban William Housego (*R.A.F.V.R.*) P. 2Aug.
Rawlings, Grahame Pryce (*R.A.F.V.R.*) P. 2Aug.
Reason, Sydney James (*R.A.F.V.R.*) P. 2Aug.
Reveley, Philip Tom Alexander (*R.A.F.V.R.*) P. 2Aug.
Sanderson, Reginald William (*R.A.F.V.R.*) P. 2Aug.
Schofield, Michael Richard Antony (*R.A.F.V.R.*) P. 2Aug.
Skelton, John Chatto (*R.A.F.V.R.*) P. 2Aug.
Spencer, Bernard Robert (*R.A.F.V.R.*) P. 2Aug.
Stead, Herbert Victor (*R.A.F.V.R.*) P. 2Aug.
Sturrock, Allister (*R.A.F.V.R.*) P. 2Aug.

1940

Surgeoner, David Revie Richmond Hay (*R.A.F.V.R.*) P. 2Aug.
Swain, Horace (*R.A.F.V.R.*) P. 2Aug.
Thorogood, Philip Arthur (*R.A.F.V.R.*) P. 2Aug.
Turner, Laurence Frank Christopher (*R.A.F.V.R.*) P. 2Aug.
Udall, Vernon (*R.A.F.V.R.*) P. 2Aug.
Wells, Eric James (*R.A.F.V.R.*) P. 2Aug.
Wentworth Stanley, Charles Wroughton (*R.A.F.V.R.*) P. 2Aug.
Donald, Henry Gordon (*R.A.F.V.R.*) P. 3Aug.
Oakshott, Henry Eugene (*R.A.F.V.R.*) P. 3July
Pring-Rowe, Maurice Frederick (*R.A.F.V.R.*) P. 5Aug.
Glanville, Charles Henry (*R.A.F.V.R.*) P. 5Aug.
Bartlett, Cyril (*R.A.F.V.R.*) P. 5Aug.
Bartlett, John Hastings (*R.A.F.V.R.*) P. 5Aug.
Stewart, Ian (*R.A.F.V.R.*) P. 6Aug.
Chillcott, Richard Ralph Bernard (*R.A.F.V.R.*) P. 9Aug.
Alsop, Arthur Grosvenor (*R.A.F.V.R.*) P. 9Aug.
Bodfield, Arthur William (*R.A.F.V.R.*) P. 9Aug.
Bowles, Walter Purkis (*R.A.F.V.R.*) P. 9Aug.
Boyd, Robert Dunbar (*R.A.F.V.R.*) P. 9Aug.
Bradshaw, William George (*R.A.F.V.R.*) P. 9Aug.
Bratt, Reginald Raffles Ashley (*R.A.F.V.R.*) P. 9Aug.
Breedeu, David Lucas (*R.A.F.V.R.*) P. 9Aug.
Brooks, Ernest Frank (*R.A.F.V.R.*) P. 9Aug.
Brown, Walter (*R.A.F.V.R.*) P. 9Aug.
Budd, Henry James (*R.A.F.V.R.*) P. 9Aug.

1940

Burgess, John Leslie (*R.A.F.V.R.*) P. 9Aug.
Cockerham, Leslie Inger (*R.A.F.V.R.*) P. 9Aug.
Colbran, Stanley Villiers (*R.A.F.V.R.*) P. 9Aug.
Craik, David, *D.F.C.* (*R.A.F.V.R.*) P. 9Aug.
Cure, Arthur Edward (*R.A.F.V.R.*) P. 9Aug.
Dixon, Gerald (*R.A.F.V.R.*) P. 9Aug.
Driver, Stanley George (*R.A.F.V.R.*) P. 9Aug.
Dunn, Terrance Urban (*R.A.F.V.R.*) P. 9Aug.
Edwards, Joseph Carlisle (*R.A.F.V.R.*) P. 9Aug.
Finkell, Mark (*R.A.F.V.R.*) P. 9Aug.
Freeman, Kenneth Mark (*R.A.F.V.R.*) P. 9Aug.
Glover, Christopher Charge (*R.A.F.V.R.*) P. 9Aug.
Green, Richard Arthur (*R.A.F.V.R.*) P. 9Aug.
Hall, Victor (*R.A.F.V.R.*) P. 9Aug.
Harrison, Arthur William (*R.A.F.V.R.*) P. 9Aug.
Hunter, Norman Ross Gordon (*R.A.F.V.R.*) P. 9Aug.
Kenchington, Lawrence Lee (*R.A.F.V.R.*) P. 9Aug.
Kind, Archer Francis (*R.A.F.V.R.*) P. 9Aug.
Leigh, John (*R.A.F.V.R.*) P. 9Aug.
Mackenzie, Duncan Roderick Burslem (*R.A.F.V.R.*) P. 9Aug.
May, John Peter (*R.A.F.V.R.*) P. 9Aug.
Richards, Idwal Williams (*R.A.F.V.R.*) P. 9Aug.
Roberts, Neil (*R.A.F.V.R.*) P. 9Aug.
Rogers, Keith Dudley Ulysses (*R.A.F.V.R.*) P. 9Aug.
Rowse, John Henry, *Jnr.* (*R.A.F.V.R.*) P. 9Aug.

Administrative and Special Duties Branch

(FOR SPECIAL DUTIES)

Pilot Officers—*contd.*

1940

Rowsou, Leslie (*R.A.F.V.R.*) P. 9Aug.
Smith, Alfred (*R.A.F.V.R.*) P. 9Aug.
Urlwin-Smith, Edward (*R.A.F.V.R.*) P. 9Aug.
Walters, Leonard Frank Percy (*R.A.F.V.R.*) P. 9Aug.
Weakley, Edward George Kinton, *D.F.C.* (*R.A.F.V.R.*) P. 9Aug.
Weston, George Byatt (*R.A.F.V.R.*) P. 9Aug.
Williams, John Leslie (*R.A.F.V.R.*) P. 9Aug.
Wilson, Frank Ronald (*R.A.F.V.R.*) P. 9Aug.
Yeo, John Frederick (*R.A.F.V.R.*) P. 9Aug.
Howard, Herbert Francis (*R.A.F.V.R.*) P. 9Aug.
Myler, John Laurence (*R.A.F.V.R.*) P. 9Aug.
Griffin, Eric Moore (*R.A.F.V.R.*) P. 9Aug.
Cooke, George Bristow (*R.A.F.V.R.*) P. 10Aug.
Robinson, Donald Hay (*R.A.F.V.R.*) P. 10Aug.
Learmond, George Victor (*R.A.F.V.R.*) P. 10Aug.
Ellison, Harold Robert Wake (*R.A.F.V.R.*) P. 10Aug.
Madan, Francis Falconer (*R.A.F.V.R.*) P. 12Aug.
Miller, Charles Hugh (*R.A.F.V.R.*) P. 12Aug.
Morris, Austin Robert (*R.A.F.V.R.*) P. 12Aug.
Noble, Frank (*R.A.F.V.R.*) P. 12Aug.
Steavenson, Frederick Henry (*R.A.F.V.R.*) P. 12Aug.
Wallace, Charles Lindsay (*R.A.F.V.R.*) P. 12Aug.
Machin, John Stanley (*R.A.F.V.R.*) P. 12Aug.
Maclaren, Brian Douglas Friend (*R.A.F.V.R.*) P. 13Aug.
Wilkinson, Norman (*R.A.F.V.R.*) P. 13Aug.
Clarke, Philip Francis Orrell (*R.A.F.V.R.*) P. 14Aug.

1940

Freeman, Charles Teverill (*R.A.F.V.R.*) P. 14Aug.
Halahan, Guy Frederick Crosby (*R.A.F.V.R.*) P. 14Aug.
Rattle, John Coney (*R.A.F.V.R.*) P. 15Aug.
Allen, William Henry (*R.A.F.V.R.*) P. 15Aug.
Borneman, Roy Ernest (*R.A.F.V.R.*) P. 15Aug.
Alkin, Ralph Thompson P. 16Aug.
Armstrong, Alexander Robert (*R.A.F.V.R.*) P. 16Aug.
Tilley, Kenneth Harold George (*R.A.F.V.R.*) P. 16Aug.
Bax, Dermot Columb (*R.A.F.V.R.*) P. 16Aug.
Beattie, Patrick James (*R.A.F.V.R.*) P. 16Aug.
Coe, Denis Sherwood (*R.A.F.V.R.*) P. 16Aug.
Croxford, Kenneth Herbert (*R.A.F.V.R.*) P. 16Aug.
Doubleday, Norman Charles (*R.A.F.V.R.*) P. 16Aug.
Dunlop, John Ralph Renton (*R.A.F.V.R.*) P. 16Aug.
Godfrey, Guy Chamberlain (*R.A.F.V.R.*) P. 16Aug.
Griffin, Thomas Day (*R.A.F.V.R.*) P. 16Aug.
Hasted-Davis, Leonard Alfred (*R.A.F.V.R.*) P. 16Aug.
Hulls, Thomas Henry (*R.A.F.V.R.*) P. 16Aug.
Jones, Terence Lewis (*R.A.F.V.R.*) P. 16Aug.
Lyall, Robert Alexander (*R.A.F.V.R.*) P. 16Aug.
Maitland, Donald Sydney (*R.A.F.V.R.*) P. 16Aug.
Manby, Norman (*R.A.F.V.R.*) P. 16Aug.
Marsh, Frederick Hugh (*R.A.F.V.R.*) P. 16Aug.
Nixon, Bertram Lawton (*R.A.F.V.R.*) P. 16Aug.
Phillips, Frank Godfrey (*R.A.F.V.R.*) P. 16Aug.

1940

Pollock, Alexauder McCrea (*R.A.F.V.R.*) P. 16Aug.
Riley, Ronan Neil Pickford (*R.A.F.V.R.*) P. 16Aug.
Rowe, Norman Francis (*R.A.F.V.R.*) P. 16Aug.
Stocks, George (*R.A.F.V.R.*) P. 16Aug.
Strange, Herbert George (*R.A.F.V.R.*) P. 16Aug.
Welsh, Johu Sherrill (*R.A.F.V.R.*) P. 16Aug.
Willis, John Brooke (*R.A.F.V.R.*) P. 16Aug.
Winckworth, John Peter (*R.A.F.V.R.*) P. 16Aug.
Birchenough, Humphry Peter (*R.A.F.V.R.*) P. 16Aug.
Stokes, Cecil Robert (*R.A.F.V.R.*) P. 16Aug.
Carter, Frederick Robert (*R.A.F.V.R.*) P. 16Aug.
Hatchard, Edward John Charles (*R.A.F.V.R.*) P. 16Aug.
Kemsley, John Alan (*R.A.F.V.R.*) P. 17Aug.
Ellis, Richard Asher Ellenbogen (*R.A.F.V.R.*) P. 18Aug.
Gilfillan, Keith Alexander Black (*R.A.F.V.R.*) P 18Aug.
Strong, John Austin (*R.A.F.V.R.*) P. 18Aug.
Fowler, Edward (*R.A.F.V.R.*) P. 19Aug.
Hydes, Horace Stanley (*R.A.F.V.R.*) P. 19Aug.
Stafford, Richard George (*R.A.F.V.R.*) P. 19Aug.
Bicknell, Robert Alan Wimberley, *M.C.* (*R.A.F.V.R.*) P. 19Aug.
Birtwhistle, Eric Benton (*R.A.F.V.R.*) P. 19Aug.
Ormond, Herbert Edward (*R.A.F.V.R.*) P. 19Aug.
Pope, Hayter Wilmot (*R.A.F.V.R.*) P. 19Aug.
Bolton, James Harold Lucas (*R.A.F.V.R.*) P. 19Aug.
Letts, Reginald Hume (*R.A.F.V.R.*) P. 20Aug.

Administrative and Special Duties Branch
(FOR SPECIAL DUTIES)

Pilot Officers—*contd.*

1940

Dunn, George William Munday (*R.A.F.V.R.*) P. 20Aug.
Barr, Andrew Rowand (*R.A.F.V.R.*) P. 20Aug.
Cunliffe, Thomas Alfred (*R.A.F.V.R.*) P. 21Aug.
Dean, Frederick Harold (*R.A.F.V.R.*) P. 21Aug.
Dunstan, Douglas Francis (*R.A.F.V.R.* P. 21Aug.
Hunter, Taylor Shipley George (*R.A.F.V.R.*) P. 21Aug.
Clarke, Roland Peace (*R.A.F.V.R.*) P. 21Aug.
Green, John Arthur (*R.A.F.V.R.*) P. 21Aug.
Kaye, Norman Henry (*R.A.F.V.R.*) P. 21Aug.
Nelson, John Gilbert (*R.A.F.V.R.*) P. 21Aug.
Bell, Leonard Victor (*R.A.F.V.R.*) P. 22Aug.
Joynson, Edward Bromilow (*R.A.F.V.R.*) P. 23Aug.
Cockburn - Mercer, William Charles (*R.A.F.V.R.*) P. 23Aug.
Cosserat, Eric Cyril (*R.A.F.V.R.*) P. 23Aug.
Killeen, Thomas Edmund St. John (*R.A.F.V.R.*) P. 23Aug.
Lillicrap, George Cyril (*R.A.F.V.R.*) P. 23Aug.
Adam, Charles Riddell (*R.A.F.V.R.*) P. 23Aug.
Armistead, Edward (*R.A.F.V.R.*) P. 23Aug.
Banister, Alexis (*R.A.F.V.R.*) P. 23Aug.
Cole, Robert Templeman (*R.A.F.V.R.*) P. 23Aug.
Cook, George Raymond Thackray (*R.A.F.V.R.*) P. 23Aug.
Dowson, John Miller Pendlebury (*R.A.F.V.R.*) P. 23Aug.
Gravill, Keith Merrett (*R.A.F.V.R.*) P. 23Aug.
Millott, Norman (*R.A.F.V.R.*) P. 23Aug.
Riley, Ronald (*R.A.F.V.R.*) P. 23Aug.
Carr, Robert (*R.A.F.V.R.*) P. 23Aug.
Bulow, Percy James (*R.A.F.V.R.*) P. 23Aug.

1940

Burke, Allan William Lucas (*R.A.F.V.R.*) P. 24Aug.
Cole, Leonard Charles (*R.A.F.V.R.*) P. 24Aug.
Farquharson, Donald John (*R.A.F.V.R.*) P. 24Aug.
Suckling, Peter Edward (*R.A.F.V.R.*) P. 24Aug.
Welsh, Alan Percy (*R.A.F.V.R.*) P. 24Aug.
Reeve, Alfred Richard (*R.A.F.V.R.*) P. 24Aug.
Crawshaw, Harold Godfrey (*R.A.F.V.R.*) P. 26Aug.
Mitchell, Thomas Frank (*R.A.F.V.R.*) P. 25Aug.
Allsop, Frank (*R.A.F.V.R.*) P. 26Aug.
Barker, Percy Robert Marcellious (*R.A.F.V.R.*) P. 26Aug.
Bullus, Eric Edward (*R.A.F.V.R.*) P. 26Aug.
Schleman, Hilton Henry Roy (*R.A.F.V.R.*) P. 26Aug.
Atkinson, John Robert (*R.A.F.V.R.*) P. 26Aug.
Boone, Reginald William (*R.A.F.V.R.*) P. 26Aug.
Buchanan, George Henry Perrott (*R.A.F.V.R.*) P. 26Aug.
Chadwick, Noel Kenneth Burton (*R.A.F.V.R.*) P. 26Aug.
Goodison, Edmund Harold (*R.A.F.V.R.*) P. 26Aug.
Gott, Arthur Francis Evelyn (*R.A.F.V.R.*) P. 26Aug.
Greene, Graham Arthur (*R.A.F.V.R.*) P. 26Aug.
Hart, Joseph George (*R.A.F.V.R.*) P. 26Aug.
Paddock, George John (*R.A.F.V.R.*) P. 26Aug.
Smith, John Sharp (*R.A.F.V.R.*) P. 26Aug.
Tarry, Thomas Joseph (*R.A.F.V.R.*) P. 26Aug.
de Vere Hunt, John (*R.A.F.V.R.*) P. 26Aug.
Wade, Charles Philip Gregory (*R.A.F.V.R.*) P. 26Aug.

1940

Ward, Charles Richard (*R.A.F.V.R.*) P. 26Aug.
Watt, John Murray (*R.A.F.V.R.*) P. 26Aug.
Welton, Alan Graham (*R.A.F.V.R.*) P. 26Aug.
Widdicombe, Henry William (*R.A.F.V.R.*) P. 26Aug.
Williams, Henry Leonard (*R.A.F.V.R.*) P. 26Aug.
Tilley, William Henry (*R.A.F.V.R.*) P. 26Aug.
Rogers, Eric William (*R.A.F.V.R.*) P. 26Aug.
Pope, Dudley Archibald (*R.A.F.V.R.*) P. 26Aug.
Sinclair, Douglas Alan P. 27Aug.
Wright, George Henson (*R.A.F.V.R.*) P. 27Aug.
Prior, Frederick Seaton (*R.A.F.V.R.*) P. 27Aug.
Kennedy, Thomas Robert (*R.A.F.V.R.*) P. 27Aug.
Greville - Heygate, Ronald (*R.A.F.V.R.*) P. 28Aug.
McLean, Allan Douglas (*R.A.F.V.R.*) P. 28Aug.
Pilliner, Ronald Benjamin Colerick (*R.A.F.V.R.*) P. 28Aug.
Mitchell, Ronald Langley (*R.A.F.V.R.*) P. 28Aug.
Molony, Joseph Thomas (*R.A.F.V.R.*) P. 29Aug.
Anderson, Ernest Douglas P. 30Aug.
Watkins, Reginald Bennett P. 30Aug.
Bennett, Harold Vincent P. 30Aug.
Armstrong, Bernard (*R.A.F.V.R.*) P. 30Aug.
Arnold, Frederick Wilfred (*R.A.F.V.R.*) P. 30Aug.
Bagshawe, Thomas Wyatt (*R.A.F.V.R.*) P. 30Aug.
Clayton, John Michael Curties (*R.A.F.V.R.*) P. 30Aug.
Denny, Jonathan (*R.A.F.V.R.*) P. 30Aug.
Easterbrook, Norman More (*R.A.F.V.R.*) P. 30Aug.

Administrative and Special Duties Branch

(FOR SPECIAL DUTIES)

Pilot Officers—*contd.*

1940

Forbes, Archibald Christian (*R.A.F.V.R.*) P. 30Aug.
Friend, Henry Edward (*R.A.F.V.R.*) P. 30Aug.
Frost, Eric Harold (*R.A.F.V.R.*) P. 30Aug.
Grumber, Harry Julian (*R.A.F.V.R.*) P. 30Aug.
Hansen, Gordon Ericksen (*R.A.F.V.R.*) P. 30Aug.
Harvey, Guy Joseph (*R.A.F.V.R.*) P. 30Aug.
Heriot, Charles David (*R.A.F.V.R.*) P. 30Aug.
Howdle, James Thomas (*R.A.F.V.R.*) P. 30Aug.
Leavers, Harry Bateman (*R.A.F.V.R.*) P. 30Aug.
Melville, Arthur Sydney (*R.A.F.V.R.*) P. 30Aug.
Morgan, George Jenkin (*R.A.F.V.R.*) P. 30Aug.
Payne, Reginald Withers (*R.A.F.V.R.*) P. 30Aug.
Phillips, Frederick George (*R.A.F.V.R.*) P. 30Aug.
Roche, Lawrence Patrick Redmond (*R.A.F.V.R.*) P. 30Aug.
Sargant, Henry Edmund (*R.A.F.V.R.*) P. 30Aug.
Thrupp, Wilfred Graham (*R.A.F.V.R.*) P. 30Aug.
Toplis, Arthur Robert (*R.A.F.V.R.*) P. 30Aug.
Willmott, Clifford Simpson (*R.A.F.V.R.*) P. 30Aug.
Wilson, Richard Ridley (*R.A.F.V.R.*) P. 30Aug.
Cookson, John Ball (*R.A.F.V.R.*) P. 30Aug.
Eton, Alfred John Douglas (*R.A.F.V.R.*) P. 30Aug.
Gower, Leonard Maurice (*R.A.F.V.R.*) P. 30Aug.
Horton, Christopher Robeson (*R.A.F.V.R.*) P. 30Aug.
Howell, William Gough (*R.A.F.V.R.*) P. 30Aug.

1940

Trotman, Jack Singleton (*R.A.F.V.R.*) P. 30Aug.
Wedekind, Geoffrey Louis (*R.A.F.V.R.*) P. 30Aug.
Barker, Hugh John (*R.A.F.V.R.*) P. 30Aug.
Boorer, George William Rowlands (*R.A.F.V.R.*) P. 30Aug.
Boyett, Harry William (*R.A.F.V.R.*) P. 30Aug.
Budgett, Francis John Brogden (*R.A.F.V.R.*) P. 30Aug.
Carden, Eustace Markham (*R.A.F.V.R.*) P. 30Aug.
Christopher, John Muggeridge (*R.A.F.V.R.*) P. 30Aug.
Clucas, William Henry (*R.A.F.V.R.*) P. 30Aug.
Cook, Brian (*R.A.F.V.R.*) P. 30Aug.
Currie, John Robert (*R.A.F.V.R.*) P. 30Aug.
Day, Victor William George (*R.A.F.V.R.*) P. 30Aug.
Dickinson, Denis Robert Hayes (*R.A.F.V.R.*) P. 30Aug.
Dodman, Arthur Case (*R.A.F.V.R.*) P. 30Aug.
Dykes, William Urquhart (*R.A.F.V.R.*) P. 30Aug.
Fay, Francis Sidney (*R.A.F.V.R.*) P. 30Aug.
Fell, John Benton (*R.A.F.V.R.*) P. 30Aug.
Fisher, William Duncan (*R.A.F.V.R.*) P. 30Aug.
Freeborn, Leonard, *M.B.E.* (*R.A.F.V.R.*) P. 30Aug.
Frye, Eric Victor (*R.A.F.V.R.*) P. 30Aug.
Hampton, George Hughan (*R.A.F.V.R.*) P. 30Aug.
Hays, Henry Sinclair (*R.A.F.V.R.*) P. 30Aug.
Hulks, Harold Alban (*R.A.F.V.R.*) P. 30Aug.
Hurtley, Derrick Graham (*R.A.F.V.R.*) P. 30Aug.
Kent, William Charles Leonard (*R.A.F.V.R.*) P. 30Aug.

1940

Kolb, Hugo Sutherland (*R.A.F.V.R.*) P. 30Aug.
Kynaston, Rupert York (*R.A.F.V.R.*) P. 30Aug.
Lankester, Addison Geoffrey (*R.A.F.V.R.*) P. 30Aug.
Llewellin - Jenkins, Charles Turberville (*R.A.F.V.R.*) P. 30Aug.
Pearson, George Reginald (*R.A.F.V.R.*) P. 30Aug.
Wadsworth, William Deakin (*R.A.F.V.R.*) P. 30Aug.
Rosam, Thomas Harry (*R.A.F.V.R.*) P. 30Aug.
Frame - Thomson, Thomas (*R.A.F.V.R.*) P. 30Aug.
Hyde, Owen Lewis (*R.A.F.V.R.*) P. 30Aug.
Lofthouse, Thomas Seth (*R.A.F.V.R.*) P. 30Aug.
Foulkes, Robert (*R.A.F.V.R.*) P. 30Aug.
Bomford, Courtney Herbert Nelson (*R.A.F.V.R.*) P. 31Aug.
Saunders, David John (*R.A.F.V.R.*) P. 31Aug.
Tansley, George Alfred *A.F.M.* P. 2Sept.
Archer, Charles Stanley (*R.A.F.V.R.*) P. 2Sept.
Atherton, William (*R.A.F.V.R.*) P. 2Sept.
Barber, Ernest Edward (*R.A.F.V.R.*) P. 2Sept.
Saunders, Samuel Shepherd (*R.A.F.V.R.*) P. 2Sept.
Sears, Robert Brierley (*R.A.F.V.R.*) P. 2Sept.
Stowe, Frederick Henry (*R.A.F.V.R.*) P. 2Sept.
Buttrose, James Benny Murray (*R.A.F.V.R.*) P. 2Sept.
Daley, John (*R.A.F.V.R.*) P. 2Sept.
Hawkins, Clement (*R.A.F.V.R.*) P. 2Sept.
Johnson, Frederick William (*R.A.F.V.R.*) P. 2Sept.
Snowden, Arthur Dane (*R.A.F.V.R.*) P. 2Sept.
Rushton, Ivan Clarence (*R.A.F.V.R.*) P. 2Sept.

Administrative and Special Duties Branch

(FOR SPECIAL DUTIES)

Pilot Officers—*contd.*

1940

Aitken, Philip Brittain (*R.A.F.V.R.*) P. 2Sept.
Bennett, John Douglas (*R.A.F.V.R.*) P. 2Sept.
Clarke, Walter Leonard (*R.A.F.V.R.*) P. 2Sept.
Morgan, Francis William (*R.A.F.V.R.*) P. 2Sept.
Hatfield, Anthony Frank Roy (*R.A.F.V.R.*) P. 2Sept.
Hall, David John (*R.A.F.V.R.*) P. 3Sept.
Hiscox, Wilfrid Guy (*R.A.F.V.R.*) P. 3Sept.
Hughes, Aled Owen (*R.A.F V.R.*) P. 3Sept.
Hugh-Jones, Alfred Clive (*R.A.F.V.R.*) P. 3Sept.
Kelly, Robert Forrest (*R.A.F.V.R.*) P. 3Sept.
Martin, Horace Ralph (*R.A.F.V.R.*) P. 3Sept.
Mitchell, Herbert Evelyn Russell (*R.A.F.V.R.*) P. 3Sept.
Brearley, Denis Herman Root (*R.A.F.V.R.*) P. 3Sept.
Adams, Herbert Archibald (*R.A.F.V.R.*) P. 3Sept.
Bowring, Christopher George Arthur (*R.A.F.V.R.*) P. 3Sept.
Michel, Alex (*R.A.F.V.R.*) P. 3Sept.
Fleming Smith, Robert Francis (*R.A.F.V.R.*) P. 4Sept.
Hainge, Edwin Douglas (*R.A.F.V.R.*) P. 5Sept.
Nalson, Kenneth James (*R.A.F.V.R.*) P. 5Sept.
Lankshear, William Alfred Wallington (*R.A.F.V.R.*) P. 6Sept.
Naylor, John Frederick Holliday (*R.A.F.V.R.*) P. 6Sept.
McGillycuddy, Dermot (*R.A.F.V.R.*) P. 6Sept.
Wray, William Ulliott (*R.A.F.V.R.*) P. 6Sept.
Castle, Brian Mousley (*R.A.F.V.R.*) P. 6Sept.

1940

Telling, Henry Willis Maxwell (*R.A.F.V.R.*) P. 6Sept.
Ferguson, John Samuel (*R.A.F.V.R.*) P. 7Sept.
Williamson, John Mackay (*R.A.F.V.R.*) P. 7Sept.
Goodall, Geoffrey (*R.A.F.V.R.*) P. 7Sept.
Currie, George Boyle Hanna (*R.A.F.V.R.*) P. 8Sept.
Dawson, Norman (*R.A.F.V.R.*) P. 8Sept.
Politeyan, Ronald Chrysostom (*R.A.F.V.R.*) P. 9Sept.
Moon, Wallace Brooker (*R.A.F.V.R.*) P. 9Sept.
Elston, Richard Aubrey (*R.A.F.V.R.*) P. 9Sept.
Hyde, Richard Dennis (*R.A.F.V.R.*) P. 10Sept.
McGuffie, John Macgregor (*R.A.F.V.R.*) P. 10Sept.
Rosman, Eric Lyth (*R.A.F.V.R.*) P. 12Sept.
Hamlyn, Peter (*R.A.F.V.R.*) P. 12Sept.
Bond, William Evelyn Shuckburgh (*R.A.F.V.R.*) P. 13Sept.
Jones, Samuel Leonard Hardie (*R.A.F.V.R.*) P. 13Sept.
Baker, Cyril Arthur (*R.A.F.V.R.*) P. 13Sept.
Baker, Frederick Albert (*R.A.F.V.R.*) P. 13Sept.
Bond, John Roland Minor (*R.A.F.V.R.*) P. 13Sept.
Burges, John Roger (*R.A.F.V.R.*) P. 13Sept.
Collacott, Ralph Albert (*R.A.F.V.R.*) P. 13Sept.
Copley, Nelson Edwin (*R.A.F.V.R.*) P. 13Sept.
Dickinson, Whitney (*R.A.F.V.R.*) P. 13Sept.
Downs, Frederick (*R.A.F.V.R.*) P. 13Sept.
Dryden, George Robert (*R.A.F.V.R.*) P. 13Sept.
Eriksson, Herbert Patrick Theodore (*R.A.F.V.R.*) P. 13Sept.

1940

Evans, John Brereton (*R.A.F.V.R.*) P. 13Sept.
Hamilton, William John (*R.A.F.V.R.*) P. 13Sept.
Hazell, Jack Richard (*R.A.F.V.R.*) P. 13Sept.
Hewlett, Michael Gilbert Tanner (*R.A.F.V.R.*) P. 13Sept.
James, John Herbert (*R.A.F.V.R.*) P. 13Sept.
Lalonde, Kenneth Blandford (*R.A.F.V.R.*) P. 13Sept.
Lockie, Kenneth Stewart (*R.A.F.V.R.*) P. 13Sept.
Marsh, Peter John (*R.A.F.V.R.*) P. 13Sept.
Milburn, Cedric Winfrid (*R.A.F.V.R.*) P. 13Sept.
Murrell, Cyril Edwin Bosworth (*R.A.F.V.R.*) P. 13Sept.
Peet, Ernest Hatton (*R.A.F.V.R.*) P. 13Sept.
Piggin, Archibald Milrose (*R.A.F.V.R.*) P. 13Sept.
Powrie, Ernest Alfred (*R.A.F.V.R.*) P. 13Sept.
Ryan, Gerald William Patrick (*R.A.F.V.R.*) P. 13Sept.
Sneath, Edwin Hind (*R.A.F.V.R.*) P. 13Sept.
Strang, George Briggs (*R.A.F.V.R.*) P. 13Sept.
Tudor, Hugh Marsden (*R.A.F.V.R.*) P. 13Sept.
Wallis, Claude Harold (*R.A.F.V.R.*) P. 13Sept.
Willis, Kenneth Brazier (*R.A.F.V.R.*) P. 13Sept.
Stables, Gordon (*R.A.F.V.R.*) P. 13Sept.
Grace, William Sturdy (*R.A.F.V.R.*) P. 13Sept.
Beale, Charles Kenneth (*R.A.F.V.R.*) P. 14Sept.
Herron, Fred (*R.A.F.V.R.*) P. 15Sept.
Sullivan, Spencer Harold (*R.A.F.V.R.*) P. 15Sept.
Giffard, Edgar Osbert (*R.A.F.V.R.*) P. 15Sept.
Marsh, Ernest Huram (*R.A.F.V.R.*) P. 16Sept.
Jackson, Spenser Willan (*R.A.F.V.R.*) P. 16Sept.

Administrative and Special Duties Branch
(FOR SPECIAL DUTIES)

Pilot Officers—*contd.*

1940

Barber, Reginald Robert (*R.A.F.V.R.*) P. 16Sept.
McLintock, Charles (*R.A.F.V.R.*) P. 17Sept.
Barton, Edward Leslie Thomas (*R.A.F.V.R.*) P. 18Sept.
Bland, Eric Henry (*R.A.F.V.R.*) P. 18Sept.
Clarke, Francis Callender (*R.A.F.V.R.*) P. 18Sept.
Monteath, George Dewar (*R.A.F.V.R.*) P. 18Sept.
Bates, Thomas Allen (*R.A.F.V.R.*) P. 19Sept.
Bonner, Ernest Jack (*R.A.F.V.R.*) P. 19Sept.
Moore, Ronald George (*R.A.F.V.R.*) P. 20Sept.
Archdale-Vicars, Mervyn (*R.A.F.V.R.*) P. 20Sept.
Bailey, Wilfred (*R.A.F.V.R.*) P. 20Sept.
Beal, Richard Ernest (*R.A.F.V.R.*) P. 20Sept.
Black, Edwin John (*R.A.F.V.R.*) P. 20Sept.
Burdon, James (*R.F.V.R.*) P. 20Sept.
Delaney, Walter James (*R.A.F.V.R.*) P. 20Sept.
Dewhurst, Robert (*R.A.F.V.R.*) P. 20Sept.
Fisher, John Howard (*R.A.F.V.R.*) P. 20Sept.
Forsyth, William (*R.A.F.V.R.*) P. 20Sept.
Gardner, Robert Edwin Fisher (*R.A.F.V.R.*) P. 20Sept.
Gibson, William John Kirkwood (*R.A.F.V.R.*) P. 20Sept.
Griffith, George William Sapsworth (*R.A.F.V.R.*) P. 20Sept.
Lezard, Cecil Victor (*R.A.F.V.R.*) P. 20Sept.
Mackenzie Wood, Henry John (*R.A.F.V.R.*) P. 20Sept.
Mason, George Edward (*R.A.F.V.R.*) P. 20Sept.
McDonald, Stanley Douglas (*R.A.F.V.R.*) P. 20Sept.
McElwain, John Douglas de Sales (*R.A.F.V.R.*) P. 20Sept.

1940

McQueen, Roy Derek (*R.A.F.V.R.*) P. 20Sept.
Mellor, Fred (*R.A.F.V.R.*) P. 20Sept.
Miles, Harry (*R.A.F.V.R.*) P. 20Sept.
Muirhead, John Henry Alexander (*R.A.F.V.R.*) P. 20Sept.
Old, Arthur Albert (*R.A.F.V.R.*) P. 20Sept.
Pannell, Frederick Norman (*R.A.F.V.R.*) P. 20Sept.
Park, David Roy Balfour (*R.A.F.V.R.*) P. 20Sept.
Parsons, David John (*R.A.F.V.R.*) P. 20Sept.
Pavillard, Eugene Victor Saxby (*R.A.F.V.R.*) P. 20Sept.
Pickering, Charles Greenbank (*R.A.F.V.R.*) P. 20Sept.
Russell, John Gilbert (*R.A.F.V.R.*) P. 20Sept.
Slatter, Claude Whittard (*R.A.F.V.R.*) P. 20Sept.
Sumner, Thomas Calvert (*R.A.F.V.R.*) P. 20Sept.
Tingley, Thomas Joseph (*R.A.F.V.R.*) P. 20Sept.
Vander Willigen, Thomas Anton (*R.A.F.V.R.*) P. 20Sept.
White, Harry (*R.A.F.V.R.*) P. 20Sept.
Widdas, Herbert Frederick (*R.A.F.V.R.*) P. 20Sept.
Withnell, John Antony Joseph Randal Lowndes (*R.A.F.V.R.*) P. 20Sept.
Wood, Oliver Derwent (*R A.F.V.R.*) P. 20Sept.
Bruce Eric Oakden (*R.A.F.V.R.*) P. 20Sept.
Mason, John Stanley (*R.A.F.V.R.*) P. 20Sept.
Morley, Alfred Kendrow Cecil (*R.A.F.V.R.*) P. 20Sept.
Lawrence, John Albert (*R.A.F.V.R.*) P. 21Sept.
Charles, Geoffrey Russell Stafford (*R.A.F.V.R.*) P. 22Sept.
Walker, William Kenneth (*R.A.F.V.R.*) P. 22Sept.

1940

Snoaden, Percy Benbow (*R.A.F.V.R.*) P. 22Sept.
Beale, John Montagu (*R.A.F.V.R.*) P. 23Sept.
Craggs, Stanley Foxton (*R.A.F.V.R.*) P. 23Sept.
Crane, Frank Leslie (*R.A.F.V.R.*) P. 23Sept.
Currie, Alwyn Ian (*R.A.F.V.R.*) P. 23Sept.
Douglas, Gordon (*R.A.F.V.R.*) P. 23Sept.
Evans, Leonard Valentine (*R.A.F.V.R.*) P. 23Sept.
Haselfoot, Cyril Arthur (*R.A.F.V.R.*) P. 23Sept.
Heath, John Douglas (*R.A.F.V.R.*) P. 23Sept.
Hughes, Clifford Walker (*R.A.F.V.R.*) P. 23Sept.
Jackson, Walter James Sumner (*R.A.F.V.R.*) P. 23Sept.
Mundy, Claude James William (*R.A.F.V.R.*) P. 23Sept.
Pilcher, John Giles (*R.A.F.V.R.*) P. 23Sept.
Robinson, Douglas (*R.A.F.V.R.*) P. 23Sept.
Smouha, Ellis Hay (*R.A.F.V.R.*) P. 23Sept.
Cornwell, Darsie Nigel Barry (*R.A.F.V.R.*) P. 23Sept.
McLean, William Ernest (*R.A.F.V.R.*) P. 23Sept.
Anderson, George Alan (*R.A.F.V.R.*) P. 23Sept.
Boyles, Bertram Frank (*R.A.F.V.R.*) P. 24Sept.
Blower, MacDonald (*R.A.F.V.R.*) P. 25Sept.
Bechervaise, Alan Morton Orchard (*R.A.F.V.R.*) P. 25Sept.
Britton, Guy Dottridge (*R.A.F.V.R.*) P. 25Sept.
Evans, Samuel Robert (*R.A.F.V.R.*) 25Sept
Agar, Edwin Walker Leyden (*R.A.F.V.R.*) P. 27Sept.
Baird, Fred (*R.A.F.V.R.*) P. 27Sept.
Bennell, Brian Marcus Underwood (*R.A.F.V.R.*) P. 27Sept.
Bennett, Alan Wilfred (*R.A.F.V.R.*) P. 27Sept.

Administrative and Special Duties Branch
(FOR SPECIAL DUTIES)

Pilot Officers—*contd.*

1940

Berkin, Albert John (*R.A.F.V.R.*) P. 27Sept.
Burgis, John Benjamin Victor (*R.A.F.V.R.*) P. 27Sept.
Camm, Wilfrid Henry Kirkbeck (*R.A.F.V.R.*) P. 27Sept.
Easthope, Jack Allan (*R.A.F.V.R.*) P. 27Sept.
Fairbairn, Douglas Foakes (*R.A.F.V.R.*) P. 27Sept.
Fry, Francis Stephen (*R.A.F.V.R.*) P. 27Sept.
Geoghegan, Gerald Robert Holme (*R.A.F.V.R.*) P. 27Sept.
Clark, John Bernard (*R.A.F.V.R.*) P. 27Sept.
Coombe, Ian Cedric Reed (*R.A.F.V.R.*) P. 27Sept.
Cooper, Frederick Charles (*R.A.F.V.R.*) P. 27Sept.
Griffiths, Arthur Norman William (*R.A.F.V.R.*) P. 27Sept.
Harber, Harry (*R.A.F.V.R.*) P. 27Sept.
Jennings, Albert (*R.A.F.V.R.*) P. 27Sept.
Jewell, William Harold (*R.A.F.V.R.*) P. 27Sept.
Laver, Roy Henry (*R.A.F.V.R.*) P. 27Sept.
Lawrence, Cyril William (*R.A.F.V.R.*) P. 27Sept.
Maclachlan, William Stanley Hunter (*R.A.F.V.R.*) P. 27Sept.
Maddox, Francis Harry (*R.A.F.V.R.*) P. 27Sept.
Millard, David William (*R.A.F.V.R.*) P. 27Sept.
Morgans, Brian Humphrey (*R.A.F.V.R.*) P. 27Sept.
Muller, Peter Paul (*R.A.F.V.R.*) P. 27Sept.
Nock, James Lee (*R.A.F.V.R.*) P. 27Sept.
Petheram, Derek Charles (*R.A.F.V.R.*) P. 27Sept.
Soper, Joseph (*R.A.F.V.R.*) P. 27Sept.

1940

Swanbury, Sydney William (*R.A.F.V.R.*) P. 27Sept.
Thein, Maung Tin (*R.A.F.V.R.*) P. 27Sept.
Thompson, Oliver Norman (*R.A.F.V.R.*) P. 27Sept.
Walker, William Ralph (*R.A.F.V.R.*) P. 27Sept.
Wingfield, Graham Guy (*R.A.F.V.R.*) P. 27Sept.
Wort, Frederick William (*R.A.F.V.R.*) P. 27Sept.
Chinai, Hormuzd Ardeshir (*R.A.F.V.R.*) P. 27Sept.
Carley, Robert William (*R.A.F.V.R.*) P. 27Sept.
Jackson, Joseph (*R.A.F.V.R.*) P. 27Sept.
Jepson, Fred (*R.A.F.V.R.*) P. 27Sept.
King, Harold Knox (*R.A.F.V.R.*) P. 27Sept.
Pickin, Geoffrey Whitemore (*R.A.F.V.R.*) P. 27Sept.
Pring, Cecil Eric (*R.A.F.V.R.*) P. 27Sept.
Schofield, James Baguley (*R.A.F.V.R.*) P. 27Sept.
Stephenson, James Arthur (*R.A.F.V.R.*) P. 27Sept.
Smith, Thomas Vernon (*R.A.F.V.R.*) P. 27Sept
Foss, Samuel Wakeley Beart (*R.A.F.V.R.*) P. 27Sept.
Bibby, Arthur Herbert (*R.A.F.V.R.*) P. 28Sept.
Marshall, William Clark (*R.A.F.V.R.*) P. 28Sept.
Norman, Hugh William (*R.A.F.V.R.*) P. 28Sept.
Wilder, Frederick Walter (*R.A.F.V.R.*) P. 28Sept.
Helmy, Saleh (*R.A.F.V.R.*) P. 28Sept.
Taylor, Gerald de Courcy Meade (*R.A.F.V.R.*) P. 28Sept.
Collingbourne, Herbert Lawrence (*R.A.F.V.R.*) P. 29Sept.
Read, Frederick Henry Evelyn— (*R.A.F.V.R.*) P. 29Sept.

1940

Allen, Harold Wenlock (*R.A.F.V.R.*) P. 30Sept.
Knock, Stewart Gordon, *A.F.C.* (*R.A.F.V.R.*) P. 30Sept.
Bird, George Armitage (*R.A.F.V.R.*) P. 30Sept.
Williams, Harold Hamilton (*R.A.F.V.R.*) P. 30Sept.
Wootton, Philip (*R.A.F.V.R.*) P. 30Sept.
Hine, William George (*R.A.F.V.R.*) P. 30Sept.
Mackenzie, Neil Campbell (*R.A.F.V.R.*) P. 30Sept.
Dickinson, Jack Treeby (*R.A.F.V.R.*) P. 1Oct.
Pattern, Frank Yates (*R.A.F.V.R.*) P. 1Oct.
Eyston, Basil Francis (*R.A.F.V.R.*) P. 2Oct.
Maley, Alan Kennedy (*R.A.F.V.R.*) P. 2Oct.
Binks, George James (*R.A.F.V.R.*) P. 2Oct.
House, George James Alexander (*R.A.F.V.R.*) P. 2Oct.
Ridge, Frederick Arthur P. 3Oct.
Vernon, Denis Sydney Foster (*R.A.F.V.R.*) P. 3Oct.
Beatson, James Seater (*R.A.F.V.R.*) P. 3Oct.
Thomson, Harry Austin (*R.A.F.V.R.*) P. 3Oct.
Thorpe, Anthony Francis (*R.A.F.V.R.*) P. 3Oct.
Swaine, Robert Cecil Bishopp (*R.A.F.V.R.*) P. 3Oct.
Howe, Anthony Baxter (*R.A.F.V.R.*) P. 4Oct.
Williamson, Peter Story (*R.A.F.V.R.*) P. 4Oct.
Abbott, Montague William Norris (*R.A.F.V.R.*) P. 4Oct.
Billington, John Richard (*R.A.F.V.R.*) P. 4Oct.
Danby, Thomas Geoffrey (*R.A.F.V.R.*) P. 4Oct.
Davis, Alfred Charles (*R.A.F.V.R.*) P.

Administrative and Special Duties Branch

(FOR SPECIAL DUTIES)

Pilot Officers—*contd.*

1940

Dixon, Frank (*R.A.F.V.R.*) P. 4Oct.
Evans, Trefor (*R.A.F.V.R.*) P. 4Oct.
Greatrex, Arthur George (*R.A.F.V.R.*) P. 4Oct
Greenall, Philip Dalton(*R.A.F.V.R.*) P. 4Oct.
Hutchison, Neil (*R.A.F.V.R.*) P. 4Oct.
Jay, Leslie Sidney (*R.A.F.V.R.*) P. 4Oct.
Lindsey, Arthur James (*R.A.F.V.R.*) P. 4Oct.
Lolley, Raymond Alan (*R.A.F.V.R.*) P. 4Oct.
Neville, Henry Charles (*R.A.F.V.R.*) P. 4Oct.
Sahni, Indar Jit (*R.A.F.V.R.* P. 4Oct.
Wright, Oscar Hugh (*R.A.F.V.R.*) P. 4Oct.
Westray, Guy (*R.A.F.V.R.*) P. 4Oct.
Ccrely, Dennis Charles Reeve (*R.A.F.V.R.*) P. 4Oct.
Stevens, Carl Robert Frederic (*R.A.F.V.R.*) P. 4Oct.
Barclay, William (*R.A.F.V.R.*) P. 4Oct.
Wilson, Frederick (*R.A.F.V.R.*) P. 4Oct.
Jeffries, Charles Roy (*R.A.F.V.R.*) P. 4Oct.
Weatherstone, Nicol Butler (*R.A.F.V.R.*) P. 4Oct.
Scougall, Andrew (*R.A.F.V.R.*).. P. 4Oct.
Lodge, William Kenneth P. 5Oct.
Fox, Edward John Fackerell (*R.A.F.V.R.*) P. 5Oct.
McClintock, Ernest Albert(*R.A.F.V.R.*) P. 5Oct.
Ashton, Robert (*R.A.F.V.R.*) P. 5Oct.
Tilley, William Roger Montgomerie (*R.A.F.V.R.*) P. 6Oct.
Saul, Eric David (*R.A.F.V.R.*) P. 7Oct.
Buick, Alexander Fleming (*R.A.F.V.R.*) P. 7Oct.
Keir, Ronald John (*R.A.F.V.R.*) P. 7Oct.

1940

Westley, Harold James (*R.A.F.V.R.*) P. 7Oct.
Mackay, Charles Anderson (*R.A.F.V.R.*) P. 7Oct.
David, Herman Francis (*R.A.F.V.R.*) P. 8Oct.
Hamilton, Gerald (*R.A.F.V.R.*) P. 8Oct.
Biggs, Reginald George (*R.A.F.V.R.*) P. 9Oct.
Thomas, Henry Nelson (*R.A.F.V.R.*) P. 9Oct.
Ainsworth, Frederick William Harrison P. 10Oct.
Wharton, Lord John Charles(*R.A.F.V.R.*) P. 10Oct.
King, Benjamin Burford (*R.A.F.V.R.*) P. 10Oct.
Croft, Michael Percy P. 11Nov.
Baker, Harry Ralph (*R.A.F.V.R.*) P. 11Oct.
Birrell, Neil Ballingall (*R.A.F.V.R.*) P. 11Oct.
Davies, John William (*R.A.F.V.R.*) P. 11Oct.
Davies, Thomas Brynley (*R.A.F.V.R.*) P. 11Oct.
Etherton, Ralph Humphrey, *M.P.* (*R.A.F.V.R.*) P. 11Oct.
Frisby, Raymond Guilford (*R.A.F.V.R.*) P. 11Oct.
Ginn, Robert James (*R.A.F.V.R.*) P. 11Oct.
Hamilton, Mack Gerald Hans (*R.A.F.V.R.*) P. 11Oct.
Harrison, Jack Aves (*R.A.F.V.R.*) P. 11Oct.
Heal, Basil John Langmaid. (*R.A.F.V.R.*) P. 11Oct.
Lord, Christopher (*R.A.F.V.R.*) P. 11Oct.
Mitchell, Henry George (*R.A.F.V.R.*) P. 11Oct.
Mumford, Samuel Henry (*R.A.F.V.R.*) P. 11Oct.
Owens, John Alexander (*R.A.F.V.R.*) P. 11Oct.
Pearson, Stanley Frank(*R.A.F.V.R.*) P. 11Oct.
Smyth, John (*R.A.F.V.R.*) P. 11Oct.
Stonard, Henry George (*R.A.F.V.R.*) P. 11Oct.

1940

Stuart, Ludovic Mair (*R.A.F.V.R.*) P. 11Oct
Suffern, Canning (*R.A.F.V.R.*) P. 11Oct.
Waldie, Alfred Edward (*R.A.F.V.R.*) P. 11Oct.
Burnett, Arthur Andre (*R.A.F.V.R.*) P. 11Oct.
McLaren, John (*R.A.F.V.R.*) P. 11Oct.
Piggott, John Cecil Charles (*R.A.F.V.R.*) P. 11Oct.
Clark, Thomas (*R.A.F.V.R.*) P. 11Oct.
Hopcraft, Edward (*R.A.F.V.R.*) P. 12Oct.
Dutton, Theodore Sydney (*R.A.F.V.R.*)P. 13Oct.
Henson, Cecil Stanley (*R.A.F.V.R.*) P. 13Oct.
Johnstone, David Malcolm (*R.A.F.V.R.*) P. 13Oct.
Lyall, William (*R.A.F.V.R.*) P. 13Oct.
Poole, Ronald Robertson (*R.A.F.V.R.*) P. 13Oct.
Ryder, Reginald Edward (*R.A.F.V.R.*) P. 13Oct.
Thorp, Richard (*R.A.F.V.R.*) P. 13Oct.
Vernon, Maurice Arthur (*R.A.F.V.R.*) P. 13Oct.
Woods, Harold Edward(*R.A.F.V.R.*) P. 13Oct.
Furner, Jack Latham (*R.A.F.V.R.*) P. 13Oct.
Cusack, Raymond (*R.A.F.V.R.*) P. 14Oct.
Foster, John Edward (*R.A.F.V.R.*) P. 14Oct.
Andrew, John Morxon (*R.A.F.V.R.*) P. 14Oct.
Green, William Alfred (*R.A.F.V.R.*) P. 14Oct.
Roderick, Clifford (*R.A.F.V.R.*) P. 14Oct.
Kerr, John (*R.A.F.V.R.*) P. 14Oct.
Gellatly, Peter Edward Wettenhall (*R.A.F.V.R.*) P. 14Oct.
Mepham, Charles (*R.A.F.V.R.*) P. 15Oct.
Hartland, Francis Jefford (*R.A.F.V.R.*) P. 16Oct.
Relf, Edgar George Bernard (*R.A.F.V.R.*) P. 16Oct.

Administrative and Special Duties Branch

(FOR SPECIAL DUTIES)

Pilot Officers—*contd.*

1940

Curnow, John James (*R.A.F.V.R.*) P. 16Oct.
Goebel, Reginald Frederick Francis (*R.A.F.V.R.*) P. 16Oct.
Bailey, Hedley James (*R.A.F.V.R.*) P. 17Oct.
Bell, Arthur Francis (*R.A.F.V.R.*) P. 17Oct.
Gurney, Claud McLelland Cecil (*R.A.F.V.R.*) P. 17Oct.
Lennie, George (*R.A.F.V.R.*) P. 17Oct.
Arklay, James Taylor (*R.A.F.V.R.*) P. 18Oct.
Arnold, Arthur Llewellyn (*R.A.F.V.R.*) P. 18Oct.
Cracknell, Reginald Maurice (*R.A.F.V.R.*) P. 18Oct.
Gilutz, Yehoshua (*R.A.F.V.R.*) P. 18Oct.
Knowles, Geoffrey Thomas John (*R.A.F.V.R.*) P. 18Oct.
Marshall, Fred (*R.A.F.V.R.*) P. 18Oct
Morris, Thomas (*R.A.F.V.R.*) P. 18Oct.
Oldfield, William Arthur (*R.A.F.V.R.*) P. 18Oct.
Whitney, Michael Francis (*R.A.F.V.R.*) P. 18Oct.
Wilson, Percy Douglas (*R.A.F.V.R.*) P. 18Oct.
Salvesen, Ross Emil (*R.A.F.V.R.*) P. 18Oct.
Searles, Reginald William P. 21Oct.
Paterson, Andrew P. 21Oct.
Grossett, Alexander Birrell (*R.A.F.V.R.*) P. 21Oct.
Hartshorne, John Percy Harold (*R.A.F.V.R.*) P. 21Oct.
Bellinger, Albert Arthur Cyril (*R.A.F.V.R.*) P. 21Oct.
McHale, John Norman (*R.A.F.V.R.*) P. 21Oct.
Pinnell, Denis Geoffrey (*R.A.F.V.R.*) P. 21Oct.
Gilmore, Bernard Geoffrey George P. 22Oct.

1940

Nolder, Leslie James P. 23Oct.
Couzens, Cyril P. 23Oct.
Paton, Hugh Alexander P. 24Oct.
Walker, Henry Mungall P. 24Oct.
Watts, Edgar James P. 24Oct.
Williams, William Henry (*R.A.F.V.R.*) P. 24Oct.
Harvey, Harry P. 24Oct.
McArdle, Arthur P. 25Oct.
Hall, Leo John P. 25Oct.
Sexton, Charles Henry P. 25Oct.
Eden, Charles Egerton (*R.A.F.V.R.*) P. 25Oct.
Roberts, John Henry (*R.A.F.V.R.*) P. 25Oct.
Annan, William Douglas (*R.A.F.V.R.*) P. 25Oct.
Briggs, Douglas Vernon (*R.A.F.V.R.*) P. 25Oct.
Gunstone, John Whitworth (*R.A.F.V.R.*) P. 25Oct.
Harrison, Richard Arthur (*R.A.F.V.R.*) P. 25Oct.
Smith, Joseph Holmes (*R.A.F.V.R.*) P. 25Oct.
Brodie, John (*R.A.F.V.R.*) P. 26Oct.
Caris, Athol Kennady (*R.A.F.V.R.*) P. 26Oct.
Edwards, Richard Mervyn (*R.A.F.V.R.*) P. 26Oct.
Johnson, Frank (*R.A.F.V.R.*) P. 26Oct.
Newman, Leslie William James (*R.A.F.V.R.*) P. 26Oct.
Odams, Clarence Stanley (*R.A.F.V.R.*) P. 26Oct.
Robinson, Henry, *M.M.* (*R.A.F.V.R.*) P. 26Oct.
Varley, William Harris (*R.A.F.V.R.*) P. 26Oct.
Swallow, Frederick Colin (*R.A.F.V.R.*) P. 27Oct.
Kennedy, Hugh Frederick P. 28Oct.
Otter, Victor Charles P. 28Oct.
Turner, Norman Whittaker P. 28Oct.

1940

Longstaff, Clifford P. 28Oct.
Davies, Samuel James P. 28Oct.
Dandy, Leslie P. 28Oct.
Groves, Cyril Arthur P. 28Oct.
Howard, Harold Edward P. 28Oct.
Seed, Frederick George (*R.A.F.V.R.*) P. 28Oct.
Metcalfe, Stephen Michael (*R.A.F.V.R.*) P. 28Oct.
Lapham, Ernest Youngson (*R.A.F.V.R.*) P. 28Oct.
Shaw, William Edward P. 29Oct.
Nicholls, Harold Ferneley Newton (*R.A.F.V.R.*) P. 29Oct.
McElrea, William (*R.A.F.V.R.*) P. 29Oct.
Burnett, Ronald Arthur Courtenay-Vere (*R.A.F.V.R.*) P. 29Oct.
Brook, Lionel Thomas (*R.A.F.V.R.*) P. 29Oct.
Turner, Francis McDougall Charlewood, *M.C.*, *D.F.C.* (*R.A.F.V.R.*) P. 30Oct.
Ballett, William Alfred P. 31Oct.
Clemo, Norman Arthur P. 31Oct.
Penney, Laurence Charles Neil P. 1Nov.
Lloyd, David Rome (*R.A.F.V.R.*) P. 1Nov.
Tuttle, John Ernest (*R.A.F.V.R.*) P. 1Nov.
Elverston, Wensley Taylor (*R.A.F.V.R.*) P. 1Nov.
Khan, Sayeeduddin Ahmed (*R.A.F.V.R.*) 1Nov.
Whyte, Peter (*R.A.F.V.R.*) P. 1Nov.
Willmer, Reginald William (*R.A.F.V.R.*) P. 1Nov.
Acton, Arthur Birchall (*R.A.F.V.R.*) P. 1Nov.
Andrew, Kenneth Walter (*R.A.F.V.R.*) P. 1Nov.
Ashwin, Henry (*R.A.F.V.R.*) P. 1Nov

Administrative and Special Duties Branch

(FOR SPECIAL DUTIES)

Pilot Officers—*contd.*

1940

Bowles, George Harold (*R.A.F.V.R.*) P. 1Nov.
Craig, John Manson (*R.A.F.V.R.*) P. 1Nov.
Dabbs, Douglas Hammond (*R.A.F.V.R.*) P. 1Nov.
Day, John Adam (*R.A.F.V.R.*) P. 1Nov.
Edward - Collins, Gerald(*R.A.F.V.R.*) P. 1Nov.
Farmer, William Henry (*R.A.F.V.R.*) P. 1Nov.
Fearnley, Harold Banks (*R.A.F.V.R.*) P. 1Nov.
Greene, Lewis Montague Patrick (*R.A.F.V.R.*) P. 1Nov.
Jacka, Alan Ashbee (*R.A.F.V.R.*) P. 1Nov.
Meredith, George Thomas (*R.A.F.V.R.*) P. 1Nov.
Nicholas, William Victor (*R.A.F.V.R.*) P. 1Nov.
Roberts, Robert Venning (*R.A.F.V.R.*) P.
Swayne, John Felix Creaiock (*R.A.F.V.R.*) P. 1Nov.
Young, Andrew Anderson (*R.A.F.V.R.*) P. 1Nov.
Croft, Leslie George Downton P. 1Nov.
Lawrence, Francis Henry (*R.A.F.V.R.*) P. 2Nov.
Cratchley, Leonar John P. 4Nov.
Evans, Stephen Walmesley (*R.A.F.V.R.*) P. 4Nov.
Hiley, Jack (*R.A.F.V.R.*) P. 4Nov.
Parker, Walter Thomas George (*R.A.F.V.R.*) P. 4Nov.
Peters, Samuel Saxton (*R.A.F.V.R.*) P. 4Nov.
Scott, Jack Caton (*R.A.F.V.R.*) P. 4Nov.
Stokes, William Clifford (*R.A.F.V.R.*) P. 4Nov.

1940

Ware, Walter Frederick (*R.A.F.V.R.*) P. 4Nov.
Bellamy, Donald Holme (*R.A.F.V.R.*) P. 4Nov.
Clapham, John Herbert (*R.A.F.V.R.*) P. 4Nov.
Dunsmore, Eric Robert (*R.A.F.V.R.*) P. 4Nov.
Gay, Oliver Charles (*R.A.F.V.R.*) P. 4Nov.
Howard, Alexander Edward (*R.A.F.V.R.*) P. 4Nov.
Ockenden, Leslie Curtis (*R.A.F.V.R.*) P. 4Nov.
Robertson, John Francis (*R.A.F.V.R.*) P. 4Nov.
Williams, Albert Charles (*R.A.F.V.R.*) P. 4Nov.
Wing, Herbert Daniel (*R.A.F.V.R.*) P. 4Nov.
Clowes, Albert Edward P. 5Nov.
Porter, James Richard P. 5Nov.
Saunders, William Robert P. 5Nov.
Marriott, William Robert Joseph P. 5Nov.
Harris, Frederick Arthur P. 5Nov.
Toone, Frederick George P. 5Nov.
Williams, Ralph P. 6Nov.
Brandon, Edward James P. 7Nov.
Payne, Frederick Laurence P. 7Nov.
Goodsell, George P. 7Nov.
Godman, Thomas (*R.A.F.V.R.*) P. 7Nov.
Wilson, Percy (*R.A.F.V.R.*) P. 7Nov.
Armitage, Anthony (*R.A.F.V.R.*) P. 8Nov.
Drew, Emlyn Floyd (*R.A.F.V.R.*) P. 8Nov.
Farmiloe, James Derrick (*R.A.F.V.R.*) P. 8Nov.
Gardner, George Dudley, *M.C.* (*R.A.F.V.R.*) P. 8Nov.
Hartley, Leonard (*R.A.F.V.R.*) P. 8Nov.
Henderson, Douglas John Thomson (*R.A.F.V.R.*) P. 8Nov.

1940

Quiggin, Frank Wilson (*R.A.F.V.R.*) P. 8Nov.
Wallwork, Charles Michael Geoffrey (*R.A.F.V.R.*) P. 8Nov.
Fearon, William Francis Britton (*R.A.F.V.R.*) P. 11Nov.
Terry, Frederick Charles Terence P. 12Nov.
Laurie, Douglas James (*R.A.F.V.R.*) P. 12Nov.
Bayley, Vivian Hadley (*R.A.F.V.R.*) P. 12Nov.
Coe, Henry Frederick Jarvis (*R.A.F.V.R.*) P. 15Nov.
Cruickshank, Robert (*R.A.F.V.R.*) P. 15Nov.
Daniel, Leslie Arthur (*R.A.F.V.R.*) P. 15Nov.
Gay, Alan Frederick (*R.A.F.V.R.*) P. 15Nov.
Harriman, Joseph Fletcher (*R.A.F.V.R.*) P. 15Nov.
Holmes, Marcus Hardress Emra (*R.A.F.V.R.*) P. 15Nov.
Leedham-Green, Hugh Lascelles (*R.A.F.V.R.*) P. 15Nov.
Lord, Reginald Arthur (*R.A.F.V.R.*) P. 15Nov.
Mason, Maurice Inglis (*R.A.F.V.R.*) P. 15Nov.
Maxey, Henry Jesse Millward (*R.A.F.V.R.*) P. 15Nov.
North, Francis Henry (*R.A.F.V.R.*) P. 15Nov.
Preston, Frank (*R.A.F.V.R.*) P. 15Nov.
Symonds, James (*R.A.F.V.R.*) P. 15Nov.
Tegner, Henry Stuart (*R.A.F.V.R.*) P. 15Nov.
Wakefield, Stanley Athol (*R.A.F.V.R.*) P. 15Nov.
West, John William (*R.A.F.V.R.*) P. 15Nov.
Wright, Albert Henry (*R.A.F.V.R.*) P. 15Nov.
Walsha, John Ernest Frederick (*R.A.F.V.R.*) P. 15Nov.
Creffield, Denis Vincent (*R.A.F.V.R.*) P. 16Nov.
Allen, Eric Charles (*R.A.F.V.R.*) P. 18Nov.
Cole, Reginald Edward (*R.A.F.V.R.*) P. 18Nov.

Administrative and Special Duties Branch

(FOR SPECIAL DUTIES)

Pilot Officers—*contd.*

1940

Courtney, Ronald Samuel (*R.A.F.V.R.*) P. 18Nov.
Davenport, Arthur Keetley (*R.A.F.V.R.*) P. 18Nov.
Eden, Ezra (*R.A.F.V.R.*) P. 18Nov.
Kay, James Scobie (*R.A.F.V.R.*) P. 18Nov.
Kingdon, Purcell Samuel Thomas (*R.A.F.V.R.*) P. 18Nov.
Plummer, William Edward (*R.A.F.V.R.*) P. 18Nov.
Pollard, Herbert Palmer (*R.A.F.V.R.*) P. 18Nov.
Smith, Arthur Charnock (*R.A.F.V.R.*) P. 18Nov.
Thomas, David Norman (*R.A.F.V.R.*) P. 18Nov.
Bending, Charles Burt (*R.A.F.V.R.*) P. 18Nov.
Boxhall, Cyril (*R.A.F.V.R.*) P. 18Nov.
Bursnall, Geoffrey Noel (*R.A.F.V.R.*) P. 18Nov.
Davies, Harold Edward (*R.A.F.V.R.*) P. 18Nov.
Martin, Geoffrey Lionel Fraser (*R.A.F.V.R.*) P. 18Nov.
Osmon, Edwin Edgar (*R.A.F.V.R.*) P. 18Nov.
Weeks, George Albert (*R.A.F.V.R.*) P. 18Nov.
Instone Frank Arnold (*R.A.F.V.R.*) P. 18Nov.
Harris, Leonard Thomas Noel (*R.A.F.V.R.*) P. 19Nov.
Collard, Ralph Brooke (*R.A.F.V.R.*) P. 22Nov.
Dommett, John (*R.A.F.V.R.*) P. 22Nov.
Fisher, James Annesley (*R.A.F.V.R.*) P. 22Nov.
Johnston, Andrew Alexander (*R.A.F.V.R.*) P. 22Nov.
Miller, George Ashley (*R.A.F.V.R.*) P. 22Nov.

1940

Orr, James (*R.A.F.V.R.*) P. 22Nov.
Robertson, Ian Forbes (*R.A.F.V.R.*) P. 22Nov.
Scott-Atkinson, Arthur Edward Lennox (*R.A.F.V.R.*) P. 22Nov.
Steel, Cyril Nisbet (*R.A.F.V.R.*) P. 22Nov.
Swanwick, Graham Russell (*R.A.F.V.R.*) P. 22Nov.
Otter, Martin John Bruere (*R.A.F.V.R.*) P. 22Nov.
Burnett, Reginald George (*R.A.F.V.R.*) P. 22Nov.
Cohen, Julian (*R.A.F.V.R.*) P. 22Nov.
Crone, Alexander Douglas (*R.A.F.V.R.*) P. 22Nov.
Cumming, Robert (*R.A.F.V.R.*) P. 22Nov.
Dolman, Donald Charlett (*R.A.F.V.R.*) P. 22Nov.
Fisher, Charles Edward (*R.A.F.V.R.*) P. 22Nov.
Robinson, Frederick Dudley (*R.A.F.V.R.*) P. 22Nov.
Rule, William (*R.A.F.V.R.*) P. 22Nov.
Allan, William Alexander (*R.A.F.V.R.*) P. 25Nov.
Babbage, Iver Reginald (*R.A.F.V.R.*) P. 25Nov.
Beattie, Frederick (*R.A.F.V.R.*) P. 25Nov.
Biggs, Maurice George (*R.A.F.V.R.*) P. 25Nov.
Claxton, Maurice Ernest (*R.A.F.V.R.*) P. 25Nov.
Davies, Arthur Granville (*R.A.F.V.R.*) P. 25Nov.
Driscoll, John O'Leary (*R.A.F.V.R.*) P. 25Nov.
Forster, Ralph (*R.A.F.V.R.*) P. 25Nov.
Hodgson, John Bateson (*R.A.F.V.R.*) P. 25Nov.

1940

Nolan, Joseph (*R.A.F.V.R.*) P. 25Nov.
Reynolds, James John (*R.A.F.V.R.*) P. 25Nov.
Underhill, Roland Mark (*R.A.F.V.R.*) P. 25Nov.
Kirby, Basil William (*R.A.F.V.R.*) P. 26Nov.
Abercrombie, Nathaniel Gordon (*R.A.F.V.R.*) P. 29Nov.
Cain, James Arthur (*R.A.F.V.R.*) P. 29Nov.
Callow, Robert Kenneth (*R.A.F.V.R.*) P. 29Nov.
Cameron, William Longmuir (*R.A.F.V.R.*) P. 29Nov.
Collin, Robert Frederic Dura (*R.A.F.V.R.*) P. 29Nov.
Darley, Joseph Harold (*R.A.F.V.R.*) P. 29Nov.
Greasley, William Nigel (*R.A.F.V.R.*) P. 29Nov.
Green, Alfred Donald (*R.A.F.V.R.*) P. 29Nov.
Hamilton, Ernest Stanley (*R.A.F.V.R.*) P. 29Nov.
Kerr, Horace William (*R.A.F.V.R.*) P. 29Nov.
Lowden, Eric (*R.A.F.V.R.*) P. 29Nov.
Potts, Frank Christopher (*R.A.F.V.R.*) P. 29Nov.
Robinson, Peter John Mackenzie (*R.A.F.V.R.*) P. 29Nov.
Rothwell, J. F. (*R.A.F.V.R.*) P. 29Nov.
Speirs, William Edward (*R.A.F.V.R.*) P. 29Nov.
Stephenson, Joseph Edmund (*R.A.F.V.R.*) P. 29Nov.
Watts, Norman Robert (*R.A.F.V.R.*) P. 29Nov.
Williams, David Owen (*R.A.F.V.R.*) P. 29Nov.
Willan, William Hunter (*R.A.F.V.R.*) P. 29Nov.

Administrative and Special Duties Branch

(FOR SPECIAL DUTIES)

Pilot Officers—*contd.*

1940

Kyle-Price, John (*R.A.F.V.R.*) P. 30Nov.
Blakemore, Bernard Felix (*R.A.F.V.R.*) P. 1Dec.
Alderson, Bernard Dunn (*R.A.F.V.R.*) P. 2Dec.
Alden, Leslie George Walters (*R.A.F.V.R.*) P. 2Dec.
Ankerson, James Arthur (*R.A.F.V.R.*) P. 2Dec.
Cable, Donald Keith (*R.A.F.V.R.*) P. 2Dec.
Roberts, Dyfan Cunedda (*R.A.F.V.R.*) P. 2Dec.
Teare, Thomas Henry (*R.A.F.V.R.*) P. 2Dec.
Cowley, John Duncan (*R.A.F.V.R.*) P. 2Dec.
Grime, Harry (*R.A.F.V.R.*) P. 2Dec.
Taylor, Alfred Rickard (*R.A.F.V.R.*) P. 3Dec.
Vialls, Sidney Aubrey P. 4Dec.
Bayly, Charles (*R.A.F.V.R.*) P. 6Dec.
Costie, Isaac (*R.A.F.V.R.*) P. 6Dec.
Cracknell, James Alexander (*R.A.F.V.R.*) P. 6Dec.
Evans, James Laurence Fardrew (*R.A.F.V.R.*) P. 6Dec.
Gilbert, Richard Greynville (*R.A.F.V.R.*) P. 6Dec.
Harvey-George, Edward Hewett (*R.A.F.V.R.*) P. 6Dec.
Henry, Frederick Denis Cameron (*R.A.F.V.R.*) P. 6Dec.
Margary, Aubyn Raphael (*R.A.F.V.R.*) P. 6Dec.
Thompson, Herbert George (*R.A.F.V.R.*) P. 6Dec.
Barton, John Mead (*R.A.F.V.R.*) P. 6Dec.

1940

Baker, John Jacques (*R.A.F.V.R.*) P. 7Dec.
MacLean, John Allan (*R.A.F.V.R.*) P. 7Dec.
Winslow, Thomas Ernest (*R.A.F.V.R.*) P. 7Dec.
Bossard, Frank Clifton (*R.A.F.V.R.*) P. 8Dec.
Cordingly, Norman Charles (*R.A.F.V.R.*) P. 8Dec.
Frampton, Cecil Horace (*R.A.F.V.R.*) P. 8Dec.
Heggs, Peter (*R.A.F.V.R.*) P. 8Dec.
Harris, Frederick John (*R.A.F.V.R.*) P. 8Dec.
Kendall, Geoffrey Paul (*R.A.F.V.R.*) P. 8Dec.
Meyer, Leslie William (*R.A.F.V.R.*) P. 8Dec.
Sherwell, Eric Samuel (*R.AF.V.R.*) P. 8Dec.
Taylor, Paul Harvard (*R.A.F.V.R.*) P. 8Dec.
Simpson, John Ernest Robert (*R.A.F.V.R.*) P. 8Dec.
Croney, Ronald George William (*R.A.F.V.R.*) P. 8Dec.
Bradley, John (*R.A.F.V.R.*) P. 9Dec.
Copley, Leslie (*R.A.F.V.R.*) P. 9Dec.
Douglas, Michael (*R.A.F.V.R.*) P. 9Dec.
Frisby, Andrew Arthur (*R.A.F.V.R.*) P. 9Dec.
Harries, William Percy (*R.A.F.V.R.*) P. 9Dec.
Hodgess, Frederick Henry (*R.A.F.V.R.*) P. 9Dec.
Johns, Arthur Lewis (*R.A.F.V.R.*) P. 9Dec.
Protheroe, Cyril James (*R.A.F.V.R.*) P. 9Dec.
Shorley, Herbert Charles (*R.A.F.V.R.*) P. 9Dec.

1940

Swain, Joseph Frank (*R.A.F.V.R.*) P. 9Dec.
Lunn, John Septimus (*R.A.F.V.R.*) P. 9Dec.
Brown, Kenneth Charles (*R.A.F.V.R.*) P. 10Dec.
Seward, Frederick Bramwell (*R.A.F.V.R.*) P. 12Dec.
Coley, Geoffrey Harold (*R.A.F.V.R.*) P. 13Dec.
Doughty, Gilbert William Edgecumbe (*R.A.F.V.R.*) P. 13Dec.
Few, Herbert Harrison (*R A.F.V.R.*) P. 13Dec.
Haker, John (*R.A.F.V.R.*) P. 13Dec.
Henman, Alec Thomson (*R.A.F.V.R.*) P. 13Dec.
Mazdon, James Frederick (*R.A.F.V.R.*) P. 13Dec.
McLauchlan, John (*R.A.F.V.R.*) P. 13Dec.
Petre, Walter George Glynn (*R.A.F.V.R.*) P. 13Dec.
Thomas, William Garfield (*R.A.F.V.R.*) P. 13Dec.
Butchers, Reginald James (*R.A.F.V.R.*) P. 16Dec.
Carrington, Frederick Howard (*R.A.F.V.R.*) P. 16Dec.
Doyle, James (*R.A.F.V.R.*) P. 16Dec.
Golding, Stanley Ernest (*R.A.F.V.R.*) P. 16Dec.
Hawkins, William Francis (*R.A.F.V.R.*) P. 16Dec.
Hodgkiss, William Archer (*R.A.F.V.R.*) P. 16Dec.
Millson, Victor (*R.A.F.V.R.*) P. 16Dec.
Richards, Evan Henry (*R.A.F.V.R.*) P. 16Dec.
Robinson, Frank (*R.A.F.V.R.*) P. 16Dec.

Administrative and Special Duties Branch
(FOR SPECIAL DUTIES)

Pilot Officers—*contd.*

1940

Stephens, Alfred Ernest (*R.A.F.V.R.*) P. 16Dec.
Stickells, John (*R.A.F.V.R.*) P. 16Dec.
Tarrant, Guy Leslie Ivan (*R.A.F.V.R.*) P. 16Dec.
Williams, James Gwynfor (*R.A.F.V.R.*) P. 16Dec.
Wood, Edgar Alfred (*R.A.F.V.R.*) P. 16Dec.
Willis, Anthony Armstrong (*R.A.F.V.R.*) P. 16Dec.
James, David (*R.A.F.V.R.*) P. 16Dec.
Worth, Stanley Albert (*R.A.F.V.R.*) P. 17Dec.
Wilcockson, Cecil Edward (*R.A.F.V.R.*) P. 19Dec.
Clark, Wilfred Harry (*R.A.F.V.R.*) P. 20Dec.
Clegg, Harry (*R.A.F.V.R.*) P. 20Dec.
Saunter, George Frederick (*R.A.F.V.R.*) P. 20Dec.
Urry, Charles Francis (*R.A.F.V.R.*) P. 20Dec.
Wood, Charles Harold (*R.A.F.V.R.*) P. 23Dec.
Atherton, Leonard (*R.A.F.V.R.*) P. 27Dec.
Boyden, Harold James (*R.A.F.V.R.*) P. 27Dec.
Brabyn, Reginald Ernest (*R.A.F.V.R.*) P. 27Dec.
Crocker, Alec Harold (*R.A.F.V.R.*) P. 27Dec.
Curtis, George Charles (*R.A.F.V.R.*) P. 27Dec.
Davis, Stuart Hyam (*R.A.F.V.R.*) P. 27Dec.
Farrington, John Sowerby (*R.A.F.V.R.*) P. 27Dec.
Foard, Henry Eber (*R.A.F.V.R.*) P. 27Dec.
Hemmerdinger, Claude Adrien (*R.A.F.V.R.*) P. 27Dec.

1940

Hobson, Antony John (*R.A.F.V.R.*) P. 27Dec.
Paul, Patrick Scott (*R.A.F.V.R.*) P. 27Dec.
Wallis, Jack Harold (*R.A.F.V.R.*) P. 27Dec.
Whitworth, Kenneth Merley (*R.A.F.V.R.*) P. 27Dec.
Reed, George William (*R.A.F.V.R.*) P. 27Dec.
Barton, Edmund (*R.A.F.V.R.*) P. 28Dec.
Naylor, Clement Albert (*R.A.F.V.R.*) P. 28Dec.
Rogers, Ralph Thomas (*R.A.F.V.R.*) P. 28Dec.
Smith, James Lister (*R.A.F.V.R.*) P. 28Dec.
Baggalcy, Thomas Frederick (*R.A.F.V.R.*) P. 30Dec.
Bishop, Arthur Henry (*R.A.F.V.R.*) P. 30Dec.
Bright, George Stanley (*R.A.F.V.R.*) P. 30Dec.
Caulfield, Francis Christopher (*R.A.F.V.R.*) P. 30Dec.
Fisher, George Edward (*R.A.F.V.R.*) P. 30Dec.
Forster, Frank Meredith (*R.A.F.V.R.*) P. 30Dec.
Garbutt, Edgar Owen (*R.A.F.V.R.*) P. 30Dec.
Gibbs, Francis Alec (*R.A.F.V.R.*) P. 30Dec.
Hale, Hubert (*R.A.F.V.R.*) P. 30Dec.
Incledon, Sydney (*R.A.F.V.R.*) P. 30Dec.
Jarman, Henry Thomas (*R.A.F.V.R.*) P. 30Dec.
Kaye, Harry (*R.A.F.V.R.*) P. 30Dec.
Johnstone, Thomas Prentice (*R.A.F.V.R.*) P. 30Dec.
Leacy, John George (*R.A.F.V.R.*) P. 30Dec.
Mathews, Leslie (*R.A.F.V.R.*) P. 30Dec.

1940

Walker, Arthur Theodore (*R.A.F.V.R.*) P. 30Dec.
Watson, Richard Oswald (*R.A.F.V.R.*) P. 30Dec.
Welbourne, George Vernon (*R.A.F.V.R.*) P. 30Dec.
White, George McFarlane (*R.A.F.V.R.*) P. 30Dec.
Roddick, William (*R.A.F.V.R.*) P. 30Dec.

1941

Allan, James (*R.A.F.V.R.*) P. 3Jan.
Aniere, Charles Ferdinand (*R.A.F.V.R.*) P. 3Jan.
Bateman, Ralph Sumner La Trobe (*R.A.F.V.R.*) P. 3Jan.
Bugler, Arthur John Cecil Arley, (*R.A.F.V.R.*) P. 3Jan.
Crook, Ronald Charles (*R.A.F.V.R.*) P. 3Jan.
Mason, Stanley Philip (*R.A.F.V.R.*) P. 3Jan.
Moore, Robert Clarke (*R.A.F.V.R.*) P. 3Jan.
Spooncer, Ronald Clifford (*R.A.F.V.R.*) P. 3Jan.
Stuart, Richard Gardiner (*R.A.F.V.R.*) P. 3Jan.
Suttle, Ernest Frank Arnold (*R.A.F.V.R.*) P. 3Jan.
Walker, Percival Leslie Thomas (*R.A.F.V.R.*) P. 3Jan.
West, Alfred Ernest Jasper (*R.A.F.V.R.*) P. 3Jan.
Cain, George Ernest (*R.A.F.V.R.*) P. 6Jan
Chittenden, Dennis John (*R.A.F.V.R.*) P. 6Jan.
Hodges, Kenneth Arthur (*R.A.F.V.R.*) P. 6Jan.

Administrative and Special Duties Branch

(FOR SPECIAL DUTIES)

Pilot Officers—*contd.*

1941

Lewis, Evan Timothy (*R.A.F.V.R.*) P. 6Jan.

Smith, Joseph Eric (*R.A.F.V.R.*) P. 6Jan.

Weeden, Stanley Travers Miller (*R.A.F.V.R.*) P. 6Jan.

Buyers, James Stuart (*R.A.F.V.R.*) P. 10Jan.

Davis, Francis Desmond (*R.A.F.V.R.*) P. 10Jan.

Guha, Dinabaudhu (*R.A.F.V.R.*) P. 10Jan.

Hornsby, Michael Cecil (*R.A.F.V.R.*) P. 10Jan.

Longdale, John Manners (*R.A.F.V.R.*) P. 10Jan.

MacDonnell, Leslie Ashby (*R.A.F.V.R.*) P. 10Jan.

MacGregor, Peter Stevens (*R.A.F.V.R.*) P. 10Jan.

Nance, Charles Trengove (*R.A.F.V.R.*) P. 10Jan.

Rawes John (*R.A.F.V.R.*) P. 10Jan.

Simpsou, Willis Franklin (*R.A.F.V.R.*) P. 10Jan.

Smith, Ronald (*R.A.F.V.R.*) P. 10Jan.

Sporham, George Albert (*R.A.F.V.R.*) P. 10Jan.

Thomson, Arthur James (*R.A.F.V.R.*) P. 10Jan.

Tweedie, John Forbes (*R.A.F.V.R.*) P. 10Jan.

Wilson, John Bruce (*R.A.F.V.R.*) P. 10Jan.

Woolley, Samuel Frederick (*R.A.F.V.R.*) P. 10Jan.

Spash, Isaac (*R.A.F.V.R.*) P. 13Jan.

Inge, Ronald Morice (*R.A.F.V.R.*) P. 13Jan.

1941

Kochde Gooreynd, Peter Maurice Jacques (*R.A.F.V.R.*) P. 13Jan.

Bosher, Victor James Marcel (*R.A.F.V.R.*) P. 17Jan.

Burns, James (*R.A.F.V.R.*) P. 17Jan

Byass, Bertie Owen (*R.A.F.V.R.*) P. 17Jan.

Dutton, Henry Milton (*R.A.F.V.R.*) P. 17Jan.

Hare, Cyril Martin (*R.A.F.V.R.*) P. 17Jan.

Harrison, William Raymond (*R.A.F.V.R.*) P. 17Jan

Kelsey, Eric Arthur (*R.A.F.V.R.*) P. 17Jan.

McKendrick, Robert (*R.A.F.V.R.*) P. 17Jan.

Neilson, Duncan Andrew (*R.A.F.V.R.*) P. 17Jan.

Parrott, Cyril Edward (*R.A.F.V.R.*) P. 17Jan.

Rankin, Robert Ian (*R.A.F.V.R.*) P. 17Jan.

Reece-Ford, Vere Esme (*R.A.F.V.R.*) P. 17Jan.

White, Corry Blackmore (*R.A.F.V.R.*) P. 17Jan.

Honeyman, Andrew (*R.A.F.V.R.*) P. 20Jan.

Lloyd, Alun Glyndwr (*R.A.F.V.R.*) P. 20Jan.

Osborne, Leslie Arthur Noel (*R.A.F.V.R.*) P. 20Jan.

Schofield, George Thomas (*R.A.F.V.R.*) P. 20Jan.

Gordon, Charles (*R.A.F.V.R.*) P. 22Jan.

Bach, Samuel Howard (*R.A.F.V.R.*) P. 24Jau.

Bidwell, Aubrey Ernest (*R.A.F.V.R.*) P. 24Jan.

Boucher, Harold Edward, *M.C.* (*R.A.F.V.R.*) P. 24Jan.

1941

D'Aeth, Hugh Richard Xenophon (*R.A.F.V.R.*) P. 24Jan.

Edwards, Hugh Trevor (*R.A.F.V.R.*) P. 24Jan.

Goodwin, Philip John Laughton (*R.A.F.V.R.*) P. 24Jan.

Gough, George Hugh Bloomfield (*R.A.F.V.R.*) P. 24Jan.

Hope-Ross, Ponsonby Hugh Edward (*R.A.F.V.R.*) P. 24Jan.

Laidlaw, George Gray Kirk (*R.A.F.V.R.*) P. 24Jau.

Pepper, William Albert Redverse (*R.A.F.V.R.*) P. 24Jan.

Quinn, George Roy (*R.A.F.V.R.*) P. 24Jan.

Schilt, Robert Alan (*R.A.F.V.R.*) P. 24Jan.

Stewart, George Vernon (*R.A.F.V.R.*) P. 24Jan.

Stripe, John Arthur (*R.A.F.V.R.*) P. 24Jan.

Stuart, George Scott (*R.A.F.V.R.*) P. 24Jan.

Stubbs, Kenneth Stanley (*R.A.F.V.R.*) P. 24Jan.

Thompson, Gilbert Milner (*R.A.F.V.R.*) P. 24Jan.

Williams, Gerald Archibald Wallace (*R.A.F.V.R.*) P. 24Jan.

Wolsey, Oswald Quelch (*R.A.F.V.R.*) P. 24Jan.

Lielony, Alexander (*R.A.F.V.R.*) P. 24Jan.

Roger, Patrick (*R.A.F.V.R.*) P. 25Jan.

Sharp, Stanley Herbert (*R.A.F.V.R.*) P. 27Jan.

Cary, *The Hon.* Byron Godfrey Plantagenet (*R.A.F.V.R.*) P. 30Jan.

Betteridge, Harold George (*R.A.F.V.R.*) P. 3Feb.

Clark, Hugh (*R.A.F.V.R.*) P. 3Feb.

Administrative and Special Duties Branch
(FOR SPECIAL DUTIES)

Pilot Officers—*contd.*

1941

Dawson, Arnold Butler (*R.A.F.V.R.*) 3Feb.

Drummond, James Macpherson Lees (*R.A.F.V.R.*) **P.** 3Feb.

Fraser, Donald Wilson (*R.A.F.V.R.*) **P.** 3Feb.

Icke, Edward Philip (*R.A.F.V.R.*) **P.** 3Feb.

Lanham, Herbert (*R.A.F.V.R.*) **P.** 3Feb.

Lewis, John Wilfred (*R.A.F.V.R.*) **P.** 3Feb.

Manning, Thomas (*R.A.F.V.R.*) **P.** 3Feb.

Morris, William Davies (*R.A.F.V.R.*) **P.** 3Feb.

Philpot, Arthur Edward (*R.A.F.V.R.*) **P.** 3Feb.

Pilgram, George Henry (*R.A.F.V.R.*) **P.** 3Feb.

Ralph, David (*R.A.F.V.R.*) **P.** 3Feb.

Smith, James Stanley (*R.A.F.V.R.*) **P.** 3Feb.

Squires, Charles Edward (*R.A.F.V.R.*) **P.** 3Feb.

Walkley, Wilfrid Alan (*R.A.F.V.R.*) **P.** 3Feb.

Ward, Charles Osbert Roger (*R.A.F.V.R.*) **P.** 3Feb.

Whitehead, Norris (*R.A.F.V.R.*).. **P.** 3Feb.

Administrative and Special Duties Branch

(FOR SPECIAL DUTIES)

Acting Pilot Officers

1939

Bartlett, Stanley Albion Caswell (*R.A.F.V.R.*) **P.** 28Aug.

Hull, Frederick Thomas (*R.A.F.V.R.*) **P.** 28Aug.

Miles, Herbert Charles Wilson (*A.A.F.*) 12Nov.

Wroughton, William Edwards (*R.A.F.V.R.*) **P.** 18Nov.

1940

Miskin, Robert Henry (*R.A.F.V.R.*) **P.** 25July

Barry, Keith (*R.A.F.V.R.*) **P.** 4Aug.

Browning, Norman Edgar (*R.A.F.V.R.*) **P.** 4Aug.

Tinney, Jack (*R.A.F.V.R.*) **P.** 4Aug.

Gauntett, John Mildred Deane (*R.A.F.V.R.*) **P.** 4Aug.

Hutchinson, George Charles Lovesay (*R.A.F.V.R.*) **P.** 4Aug.

Jacob, Herbert Percy (*R.A.F.V.R.*) **P.** 4Aug.

Llowarch, Wilfrid (*R.A.F.V.R.*) **P.** 4Aug.

May, Edward Gundry (*R.A.F.V.R.*) **P.** 4Aug.

McIntosh, Ian Donald (*R.A.F.V.R.*) **P.** 4Aug.

Nokes, Malcolm Cuthbert (*R.A F.V.R.*) **P.** 4Aug.

Pollard Seymour Randall (*R.A.F.V.R.*) **P.** 4Aug.

Prior, Oliver Robert Charles (*R.A.F.V.R.*) **P.** 4Aug.

Stewart, Ludovick Drumin (*R.A.F.V.R.*) **P.** 4Aug.

Green, George Frederick (*R.A.F.V.R.*) **P.** 8Aug.

1940

Brown, Victor Robert Charge (*R.A.F.V.R.*) **P.** 18Aug.

Forrest, Hubert (*R.A.F.V.R.*) **P.** 18Aug.

Peters, Percy Edmond (*R.A.F.V.R.*) **P.** 18Aug.

Ryder, James Lawrence (*R.A.F.V.R.*) **P.** 18Aug.

Smyth, Thomas Hutchinson (*R.A.F.V.R.*) **P.** 18Aug.

Laurie, Douglas James (*R.A.F.V.R.*) **P.** 20Sept.

Tiernan, Strachan Sydney (*R.A.F.V.R*) **P.** 24Sept.

Reekie, Henry Enfield (*R.A.F.V.R.*) **P.** 1Oct.

Beamish, Gerald Cholmley (*R.A.F.V.R.*) **P.** 9Oct.

Humphries, Archibald Henry (*R.A.F.V.R.*) **P.** 27Dec.

Letts, Philip Edward (*R.A.F.V.R.*) **P.** 27Dec.

Maclennan, Christopher (*R.A.F.V.R.*) **P.** 27Dec.

Musson, William Alan John (*R.A.F.V.R.*) **P.** 27Dec.

Wightman, William Persehouse Delisle (*R.A.F.V.R.*) **P.** 27Dec.

ADMINISTRATIVE AND SPECIAL DUTIES BRANCH

Supernumerary (Temporarily Unclassified)

Flight Lieutenants

1940

Emslie, James Watson (*R.A.F.V.R.*) 30Apr.

Smith, Harold Victor (*R.A.F.V.R.*) 18June

Richardson, Edmund Joseph Carbray (*R.A.F.O.*) 3Sept.

Wilson, Robert (*Capt. S.U.L., I.A.*) (*R.A.F.V.R.*) 10Oct.

Sherman, Frederick John (*R.A.F.V.R.*) 10Oct.

Latter, Frank Austen (*R.A.F.V.R.*) 10Oct.

1941

Rooth, Francis Middleton (*R.A.F.V.R.*) 24Jan.

Dowling, William Edward Brabazon (*R.A.F.V.R.*) 6Feb

Flying Officers

1939

Wylie, Eric Ian Carew (*R.A.F.O.*) 28Aug.

1940

Caswell, George Frederick Charles (*R.A.F.V.R.*) 27July

Welcomme, Raymond Jules Joseph (*R.A.F.V.R.*) **P.** 25Sept.

Small, Roland (*R.A.F.V.R.*) **P.** 4Oct.

Walters, Ian (*S. Rhodesian A.F.*) (*R.A.F.V.R.*) 18Nov.

Pilot Officers

1939

Nicholas, Gerard Basil, *D.F.C.* (*R.A.F.V.R.*) **P.** 27Aug.

Mitchell, William Charles (*R.A.F.V.R.*) **P.** 29Aug.

1940

Strickland, Nanevin (*S. Rhodesian A.F.*) (*R.A.F.V.R.*) 1June

Bell, Robert Grahame (*R.A.F.V.R.*) **P.** 15June

Smith, Herbert Samuel (*R.A.F.V.R.*) **P.** 23July

Holden, Arthur (*S. Rhodesian A.F.*) (*R.A.F.V.R.*) 18Aug.

Price, Robert Keith (*S. Rhodesian A.F.*) (*R.A.F.V.R.*) 18Aug.

Priestley, Kenneth Stephenson (*R.A.F.V.R.*) **P.** 24Aug.

Williams, Hugh Valentine (*S. Rhodesian A.F.*) (*R.A.F.V.R.*) 26Aug.

Messitertooze, Cecil Raymond (*S. Rhodesian A.F.*) (*R.A.F.V.R.*) 4Sept.

Evans, Athol Donald (*S. Rhodesian A.F.*) (*R.A.F.V.R.*) 10Oct.

Menzies, Alexander Charles George (*R.A.F.V.R.*) **P.** 10Oct.

Lancaster, William Albert (*R.A.F.V.R.*) **P.** 27Dec.

1941

Downing, Edward (*R.A.F.V.R.*) **P.** 4Feb.

METEOROLOGICAL BRANCH

Group Captain

1939

Entwistle, Frank (*R.A.F.V.R.*) 1Nov.

Squadron Leaders

1939

Farquharson, James Strachan (*R.A.F.V.R.*) 25Aug.

Sutcliffe, Reginald Cockcroft (*R.A.F.V.R.*) 2Nov.

Flight Lieutenants

1939

Bigg, William Herbert (*R.A.F.O.*) 25Aug.

Briggs, James (*R.A.F.V.R.*) 4Sept.

Maidens, Arthur Leonard (*R.A.F.V.R.*) 31Oct.

Davies, David Arthur (*R.A.F.V.R.*) 31Oct.

Johnston, Douglas William (*R.A.F.V.R.*) 31Oct.

Dewar, Donald (*R.A.F.V.R.*) 31Oct.

Meade, Patrick John (*R.A.F.V.R.*) 31Oct.

Brazell, John Harold (*R.A.F.V.R.*) 7Nov.

Kirk, Thomas Hubert (*R.A.F.V.R.*) 7Nov.

Lumb, Frank Emerson (*R.A.F.V.R.*) 14Nov.

1940

Hurst, George Ward (*R.A.F.V.R.*) 1Mar.

Harrower, Thomas Nigel Stark (*R.A.F.V.R.*) 29June

Flying Officers

1939

Mayers, Arthur Eric (*R.A.F.V.R.*) 26Aug.

Paton, James (*R.A.F.O.*) 27Aug.

Long, Herbert William Fortescue (*R.A.F.V.R.*) 1Sept.

Bowering, Douglas Frederick (*R.A.F.V.R.*) (*w*) 31Oct.

1940

Pook, William John Richard (*R.A.F.V.R.*) 29Jan.

Lloyd, Arthur Clarence (*R.A.F.V.R.*) 8May

Fraser, Donald Keith (*R.A.F.V.R.*) (*w*) 19Sept.

Miles, Michael Kevin (*R.A.F.V.R.*) (*w*) 30Sept.

Slaughter, Sydney Walter (*R.A.F.V.R.* (*w*) 1Oct.

Evans, Gwynne Jones (*R.A.F.V.R.*) (*w*) 30Oct.

Jarvis, Henry Francis Thomas (*R.A.F.V.R.*) (*w*) 30Oct.

Ford, Frederick Raymond (*R.A.F.V.R.*) (*w*) 20Nov.

Osmond, Walter Percivale (*R.A.F.V.R.*) (*w*) 20Nov.

Chaldecott, John Anthony (R.A.F.V.R.) (*w*) 20Nov.

Shave, Leslie Herbert (*R.A.F.V.R.*) (*w*) 20Nov.

Higgins, John Joseph (*R.A.F.V.R.*) (*w*) 20Nov.

Lowe, Francis Henry (*R.A.F.V.R.* (*w*) 20Nov.

Lloyd, Donald Charles (*R.A.F.V R.*) (*w*) 20Nov.

Marshall, Norris Bishop (*R.A.F.V.R.*) (*w*) 20Nov.

Tyler, Thomas Harold (*R.A.F.V.R.*) (*w*) 20Nov.

1940

Marchant, Leslie (*R.A.F.V.R.*) (*w*) 21Nov.

Phillips, Frederick John (*R.A.F.V.R.*) (*w*) 21Nov.

Compton, Arthur John (*R.A.F.V.R.*) (*w*) 21Nov

Hall, Leonard Graham (*R.A.F.V.R.*) (*w*) 21Nov.

Silley, Percy Thomas (*R.A.F.V.R.*) (*w*) 21Nov.

Blamey, John Ellerington (*R.A.F.V.R.*) (*w*) 22Nov.

Wenham, Edward John (*R.A.F.V.R.*) (*w*) 22Nov.

Hocking, Russell Charles (*R.A.F.V.R.*) (*w*) 22Nov.

Meyer, John Victor (*R.A.F.V.R.*) (*w*) 22Nov.

Carroll, Lawrence William (*R.A.F.V.R.*) (*w*) 23Nov.

Robinson, Herbert Gordon (*R.A.F.V.R.*) (*w*) 23Nov.

Packer, Val (*R.A.F.V.R.*) (*w*) 23Nov.

Kelly, Vincent Peter (*R.A.F.V.R.*) (*w*) 24Nov.

Bailey, Peter Keen (*R.A.F.V.R.*) (*w*) 24Nov.

McLaren, John Ernest Edward (*R.A.F.V.R.*) (*w*) 24Nov.

Moore, Wilfred George (*R.A.F.V.R.*) (*w*) 24Nov.

Field, John (*R.A.F.V.R.*) (*w*) 24Nov.

Chapman, Alfred Ernest (*R.A F.V.R.*) (*w*) 24Nov.

Leno, John Bedford (*R.A.F.V.R.*) (*w*) 25Nov.

Jenkins, John Robert (*R.A.F.V.R.*) (*w*) 26Nov.

Coleby, Leslie James Morgan (*R.A.F.V.R.*) (*w*) 27Nov.

Littlejohns, Frank Charles Leman (*R.A.F.V.R.*) (*w*) 27Nov.

Meteorological Branch

Flying Officers

—contd.

1940

Davies, Thomas Frederick (*R.A.F.V.R.*) (*w*) 27Nov.
Jones, George Haynes (*R.A.F.V.R.*) (*w*) 29Nov.
Proud, Stanley (*R.A.F.V.R.*) (*w*) 30Dec.

1941

Bell, John (*R.A.F.V.R.*) (*w*) 15Jan.
Bill, Leonard Stanley (*R.A.F.V.R.*) (*w*) 15Jan.
Crinson, Charles Rowland (*R.A.F.V.R.*) (*w*) 15Jan.
Darlow, George Andrew (*R.A.F.V.R.*) (*w*) 15Jan.
Drew, Bertram Frank (*R.A.F.V.R.*) (*w*) 15Jan.
Elliott, William (*R.A.F.V.R.* ((*w*) 15Jan.
Fleming, Robert Angus (*R.A.F.V.R.*) (*w*) 15Jan.
Hann, Stanley Frank (*R.A.F.V.R.*) (*w*) 15Jan.
Hardy, Albert Victor (*R.A.F.V.R.*) (*w*) 15Jan.
Honeybone, Reginald Crawshaw (*R.A.F.V.R.*) (*w*) 15Jan.
Leigh-Clare, Howard Harry John (*R.A.F.V.R.* (*w*) 15Jan.
Lunson, Ernest Anthony (*R.A.F.V.R.*) (*w*) 15Jan.
Matthews, Horace Arthur (*R.A.F.V.R.*) (*w*) 15Jan.
Perkins, William Alfred (*R.A.F.V.R.*) (*w*) 15Jan.
Spinks, Walter Frank (*R.A.F.V.R.*) (*w*) 15Jan.
Stephenson, John (*R.A.F.V.R.*) (*w*) 15Jan.
Thomas, Joseph Emlyn (*R.A.F.V.R.*) (*w*) 15Jan.

1941

Varley, Eric Hedley (*R.A.F.V.R.*) (*w*) 15Jan.
Walch, Frederick Arthur (*R.A.F.V.R.*) (*w*) 15Jan.
Walker, Harold Lawrence (*R.A.F.V.R.*) (*w*) 15Jan.
Walsh, James Edward (*R.A.F.V.R.*) (*w*) 15Jan.
Weaver, William Herbert (*R.A.F.V.R.*) (*w*) 15Jan.
Cotton, Arthur Frank Edward (*R.A.F.V.R.*) (*w*) 15Jan.
Hall, George William (*R.A.F.V.R.*) (*w*) 15Jan.
Lawrence, John Charles (*R.A.F.V.R.*) (*w*) 15Jan.
Morey, Lionel Richard (*R.A.F.V.R.*) (*w*) 15Jan.

Meteorological Branch

Pilot Officers

1939

Hanson, William Ralph (*R.A.F.V.R.*) **P.** 5Sept.
Herrod, Thomas Ralph (*R.A.F.V.R.*) **P.** 5Sept.
Copping, Bernard Arthur (*R.A.F.V.R.*) **P.** 19Sept.
Jessop, Edgar Ernest (*R.A.F.V.R.*) **P.** 19Sept.
Wilde, Charles (*R.A.F.V.R.*) 10Oct.
Mason, Geoffrey Richard (*R.A.F.V.R.*) 21Nov.
Brown, Meredith Wayland (*R.A.F.V.R.*) **P.** 22Nov.
Tomkin, William Ewart (*R.A.F.V.R.*) **P.** 23Nov.
Follett, David Henry (*R.A.F.V.R.*) **P.** 27Nov.
Jepson, Guy Brooks (*R.A.F.V.R.*) **P.** 27Nov.
Gibson, Gerald Edwin Glanfield (*R.A.F.V.R.*) **P.** 4Dec.
Green, Peter James Harris (*R.A.F.V.R.*) **P.** 4Dec.
Bradshaw, Norman William (*R.A.F.V.R.*) 4Dec.

1940

Murgatroyd, Robert James (*R.A.F.V.R.*) 15Jan.
Hirst, Kenneth Arthur (*R.A.F.V.R.*) **P.** 15Jan.
Hatcher, Reginald Walter (*R.A.F.V.R.*) **P.** 15Jan.
Cripps, Kenneth Major (*R.A.F.V.R.*) **P.** 15Jan.
Crossley, Thomas (*R.A.F.V.R.*) **P.** 15Jan.
Garton, William Reginald Stephen (*R.A.F.V.R.*) **P.** 15Jan.
Gummer, Herbert John (*R.A.F.V.R.*) **P.** 15Jan.
Hastie, George (*R.A.F.V.R.*) **P.** 15Jan.
Sewell, Ben Anthony *R.A.F.V.R.*) 15Jan.
Hanks, Harry (*R.A.F.V.R.*) 26Mar.

Acting Pilot Officer

1940

Gordon, Adrian Hugo (*R.A.F.V.R.*) **P.** 4Feb.
Wiseman, Werner **P.** 28May
Winwood, Hubert Norman (*R.A.F.V.R.*) **P.** 20Dec.

EQUIPMENT BRANCH

Air Commodores.

Laing, George, *O.B.E.* (*acting Air Vice-Marshal 19 Oct. 40*) 1May38
Smith, Charles Gainer, *C.B.E.* (*ret.—retained under K.R. 3543*) 1Nov.38
Havers, Ephraim William, *p.s.a.* (*acting Air Vice-Marshal 26 Aug. 40*) 1Apr.39
Thomas, Rudall Woodliffe, *O.B.E.* 15Aug.39
Cushion, William Boston, *O.B.E.* (*t*) 1Jan.40
Stone, James Ambrose (*t*) 11Mar.40
Curtis, Walter John Brice, *O.B.E.* (*t*) 11Mar.40

Group Captains.

Archbold, Cuthbert Leopold, *O.B.E.* 1Jan.37
C. Baldwin, Frederick Alfred (*ret.*) 1Jan.37
Shields, Wallace John 1Jan.38
Aylwin, William Edgar, *O.B.E.* 1Nov.38
Crichton, Henry Lumsden, *M.B.E.* 1Nov.38
Williams, Francis George Maxwell, *p.s.a.* 1Nov.38
C. Fawdry, Thomas, *O.B.E.* 1Nov.38
Skeats, Thomas George 1Nov.38
Fuller, Nevil Ross 1Nov.38
Clark, William Charles 1Apr.39
C.X. Stevens, George, *O.B.E.* 1Apr.39
King, William James, *O.B.E.*, *D.C.M.* 1Apr.39
Thorne, Walter, *C.B.E.* 1Apr.39
C. Jerrard, Henry Sam Francis Temple 1Apr.39
Drowley, Thomas Edward, *O.B.E.* 1Apr.39
Garrity, Arthur 1July39
Woolveridge, Harry Leonard, *O.B.E.* 1July39
C. Cashmore, Edwin Maurice (*t*) 1Jan.40
Green, Wilfrid Charles, *M.C.* (*t*) 1Jan.40
Sutton-Jones, Arthur Elias, *p.s.a.* (*t*) 1Jan.40
James, Maurice Jewison, *M.B.E.* (*t*) 11Mar.40
Trinder, Frank Noe *p.s.a.* (*t*) 11Mar.40
Collier, Kenneth Dowsett Gould, (*t*) 11Mar.40
Bowler, Thomas Geoffrey, *p.s.a.* (*t*) 11Mar.40
C. Mason, John Victor, *O.B.E.* (*t*) 1June40
Honey, William Adrian Ottley (*t*) 1June40
Knight, Alfred George, *M.B.E.* (*t*) 1June40
Young, Robert Alexander (*t*) 1June40
C. Tansley, Herbert Edwin, *M.C.* (*t*) 1June40
S. Osborne, Richard Francis (*t*) 1Sept.40
Sims, Francis Henry (*t*) 1Sept.40
Browne, James Stark *A.F.C.* (*t*) 1Dec.40
Ridley, Eric Leighton (*t*) 1Dec.40

Equipment Branch

Wing Commanders.

1932–1938

Brambleby, Percy Mead (*ret.*) 1July32
Coates, Frank Edwin John (*ret.—retained under K.R. 3543*) 1July34
Briddon, Archibald James 1Jan.37
X. Smith, Arthur William 1Jan.37
Wilkins, Frederick Ralph 1Jan.37
C. Eldridge, Edwin Harold 1July37
Kingston, William Arthur 1Jan.38
X. Nicholl, William Greville MacDonald 1Jan.38
McDonald, John Kinloch 1Jan.38
X. James, Thomas Spenser 1Jan.38
Glasper, Wilfred Alec 1Nov.38
C. Vernon, Leonard Henry 1Nov.38
X. Crocker, Henry Edwin Thomas 1Nov.38
Humphreys, Frederick John William 1Nov.38
Masters, Charles Herbert 1Nov.38
Pownall, Charles Herbert 1Nov.38
Hillier, Lawrance Haydn 1Nov.38
Skoulding, Francis Arthur, *p.s.a.* 1Nov.38
P.T. Keeping, Eustace George 1Nov.38
Dennis, Stanley David 1Nov.38
C. Littlewood, Wallis St. John, *O.B.E.* 1Nov.38
Walters, Albert *O.B.E.* 1Nov.38
Ranford, Valentine Beaconsfield 1Nov.38

1939

Payne, Herbert James 1Apr.
Wollett, Archibald Pharaoh 1Apr.
Wood, Ernest Richard 1Apr.
Dean, David Wingrave 1Apr.
Farman, Edward Crisp, *p.s.a.* 1Apr.
X. Ironmonger, John Joseph, *M.B.E.* 1Apr.

1939

X. Ballantyne, Hector Bell Smith 1Apr.
Worsley, Edmund Noel Digby 1July
Taylor, Frank Wilfred 1July
C. Rich, Richard Thomas 1July
Rugg, Cecil William *p.s.a.* 1July
Scott, Charles Norman 1July
Bates, Leslie John Vernon, *p.s.a.* 1July
Ph. Bourne, William, *O.B.E.* 1July
Ludlow, Fred Ball *O.B.E., M.C.* 1July
Pigott, George Godfrey Caledon 1July
Burridge, Edward Alfred 1July
Hichens, Fitzgerald Charles Cecil Baron 1July
Clarke, John Henry Purcell 1July
Scarrott, George 1July
C. Bedford, Frank Henry, *M.C., M.M.* 1July
Ridley, Osmond George, *M.C.* 1July

1940

C. Gaussen, Francis David Darley (*t*) 1Jan.
Young, Hugh Joseph, *M.B.E.* (*t*) 1Jan.
Essex, Bertram Edward (*t*) 1Jan.
Redman, Albert James, *D.F.C.* (*t*) 1Jan.
Law, Norman Warneford (*t*) 1Jan.
Davison, Joe (*t*) 1Jan.
Thomas, Richard Maelor (*t*) 1Jan.
Worthington, Geoffrey Luis *p.s.a.* (*t*) 1Jan.
Sugden, Douglas Arthur William, *O.B.E.* (*t*) 1Jan.
Smith, Francis Alexander Roy (*t*) 1Jan.
Seidenberg-Seymour, Henry (*t*) 1Jan.
Gore, Charles William (*t*) 1Jan.
Slater, Edward Albert (*t*) 1Jan.

1940

X. Wingfield, Cecil Percy (*t*) 1Jan.
Hemsley, Bernard William, *M.B.E.* (*t*) 1Jan.
Young, Henry Edwin (*t*) 1Jan.
C. Burt, Percy Harry (*t*) 1Jan.
Hirst, Lewis Vere (*t*) 1Jan.
Mitchell, James Wason (*t*) 1Jan.
Taylor, Leonard (*t*) 1Jan.
Horwood, Leonard *M.C.* (*t*) 1Jan.
C. Horsfield, Cecil Bamfleur (*t*) 1Jan.
Young, John Frederick *M.B.E., M.M.* (*t*) 1Jan.
Hanson-Abbott, Clifford, *M.B.E.* (*t*) 11Mar.
A.X. Poole, Sidney Raymond Lawrence (*t*) 11Mar.
Brown, John Redvers (*t*) 11Mar.
Jenks, Maurice Harold (*t*) 11Mar.
X. Lines Francis Richard (*t*) 11Mar.
Langdon, William Frederick (*t*) 11Mar
Bray, Leslie Lingwood (*t*) 11Mar.
I. Dixon, Frederick Ernest Reginald, *M.C., p.s.a.* (*t*) 11Mar.
Felgate, Frank Westerman (*t*) 11Mar.
Doveton, George Harry (*t*) 11Mar.
E. Tomkins, Mark Frank (*t*) 11Mar.
X. Whellock, Capel Stanley (*t*) 11Mar.
Rickard, Philip Patrick Strachan (*t*) 11Mar.
C. Stratford-Tuke, Athol George (*t*) 11Mar.
Sowman, John Edward Rudkin *p.s.a.* (*t*) 11Mar.
Cleasby, William Joseph (*t*) 1June
Farley, William Charles (*t*) 1June
Truss, Josiah Edward, *M.C.* (*t*) 1June
Charleson, Eric Gentle Mackenzie (*t*) 1June
Penney, Howard Wright, *p.s.a.* (*t*) 1June

Equipment Branch

Wing Commanders —*contd.*

1940

Park, Leslie Woodland (*t*) 1June
Iliff, Thomas Inglis (*t*) 1June
Shapcott, Morton Swan, *p.s.a.* (*t*) 1June
Wood, Wallace George Stanley, *p.s.a.* (*t*) 1June
Gilbert. Charles Lennox (*t*) 1June
X.I. Collingwood, Wilfred Arthur Denis, *p.s.a.* (*t*) 1June
C.I. Wiggin, Arthur Benjamin (*ret.*) (*t*) 1Sept.
C. Murphy, Patrick John (*ret*). (*t*) 1Sept.
Nobbs, Cecil John (*t*) 1Sept.
Northway, Edward George, *M.B.E.*, *p.s.a.* (*t*) 1Sept.
Brown, Robert Bayne (*t*) 1Sept.
Jackman, Harold Douglas (*t*) 1Sept.
Fleming, Robert Bruce (*t*) 1Sept.
Smith, Edward Frederick (*t*) 1Sept.
Dale, John Henry (*ret.*) (*t*) 1Dec.
X. Lavender, Leonard Arthur (*ret.*) (*t*) 1Dec.
Vallance, Roper Guy Amer (*t*) 1Dec.
A.X. Reidy, Alphonsus Michael (*ret.—retained under K.R. 3543*) (*t*) 1Dec.
Butler, Hugh Joseph *p.s.a.* (*t*) 1Dec.
Stagg, Walter Allan (*t*) 1Dec.
Thompson, Christopher Leslie (*t*) 1Dec.
Allerton, Ord Denny (*t*) 1Dec.
Walker, Edwin Howard (*t*) 1Dec.
X. Quayle, Alfred Askwith (*t*) 1Dec.
X. Fry, Charles Ivor (*t*) 1Dec.
Haes, Arthur Ernest (*t*) 1Dec.
X. Atkinson, Maurice Evanson O'Brien (*t*) 1Dec.
Mote, Percy John (*t*) 1Dec.
Boldero, Cyril Henry William (*t*) 1Dec.

1940

C. French, John Sydney (*t*) 1Dec.
Tyzack, John Edward Valentine, *p.s.a.* (*t*) 1Dec.
Storar, Ronald Charles, *p.s.a.* (*t*) 1Dec.
Hesketh, Richard Norman (*t*) 1Dec.
Allen, Bedford (*t*) 1Dec.
McMullan, Malcolm Morgan (*t*) 1Dec.
X. Starling, Edward John Herbert (*t*) 1Dec.
X. Roth, Victor Henry Batten (*t*) 1Dec.

1941

Head, Thomas Arthur (*t*) 1Mar.
Lee, Frank Graham (*t*) 1Mar.
X. Oldridge, Leslie Frederick (*t*) 1Mar.
Robinson, Mark Headley (*t*) 1Mar.
Evans, Arthur Edward *D.F.C.* (*t*) 1Mar.
Hunt, John Wilfred (*t*) 1Mar.
X. Horstmann, Ronald Blessley (*t*) 1Mar.
C. Wrigley, Hugh Arundle (*t*) 1Mar.
C. Rule, Arthur William (*t*) 1Mar.
I. Hartley, Cedric Mozart Powers (*t*) 1Mar.
X. Matthews, Gerald (*t*) 1Mar.
Scott, Maurice John (*t*) 1Mar.
Dennehy, Patrick (*t*) 1Mar.
X. Pool, Bernard George (*t*) 1Mar.
C. Read, Frederick Charles, *p.s.a.* (*t*) 1Mar.
Reynolds, James Ernest (*t*) 1Mar.
Seymour, Roland George (*t*) 1Mar.
Howell, Alfred John (*t*) 1Mar.

Equipment Branch

Squadron Leaders.

1927–1930

Walker, John (*ret.*) 1July27
X. Turner, Arthur William, *D.C.M.* (*ret.*) 1July27
Bevan, Charles Marsden (*ret.*) 1July27
Meynell, Edward, *D.C.M.* (*ret.*) 1July29
Cooper, Arthur Thomas (*ret.*) 1Jan.30
Saywood, Arthur Myrtle (*ret.*) 1Jan.30

1935

Macrostie, Reginald David Gorrie, *M.B.E.* (*ret.—retained under K.R. 3543*) 1Feb.
Davis, Clarence Tremaine (*ret.—retained under K.R. 3543*) 1Aug.

1939

C.I. Wilcox, Philip Hume 1Feb.
X. Connolly, Albert Edward 1Apr.
Stokes, John Westley 1Apr.
Connock, Archibald 1Apr.
X. McDiarmid, Duncan Gardner 1Apr.
Hustwaite, John Walter, *M.B.E.* 1June
Lewis, Wilfred Thomas 1Aug.
Elliott, William John Bertram, *p.s.a.* 1Aug.
Hilliar, Harold Henry 1Aug.
X. Allen, Gordon Charles 1Aug.
Freeston, Henry Edward 1Aug.
I. Revill, John Wilfred Carus 1Aug.
Blinman, George 1Aug.
C. Sudbury, Harold Arthur *p.s.a.* 1Aug.
Lowe, Edgar Noel, *p.s.a.* 1Aug.

1939

Lee, William Arthur 1Aug.
X. Cartmel, Bryan Spencer, *p.s.a.* 1Aug.
X. Anness, Lionel Hubert, *A.F.C.* 1Aug.
C. Wall, Arnold 1Aug.
Berry, Edward Reoch 1Aug.
X. Copper, Ernest Edward 1Aug.
Baker, Clarence Herbert, *M.B.E.* 1Ang.
Eccles, William 1Aug.
Stewart, Percy Simpson 1Aug.
Thomas, Sidney Walter, *O.B.E.* 1Aug.
Parsons, George Joseph Edward 1Aug.
Fundrey, Frank Ben Coaten 1Aug.
Paynter, Richard Edwin Pendarvis, *D.C.M.* 1Aug.
Goodchild, Charles William, *M.B.E.* 1Aug.
Williams, Ronald James 1Aug.
Thornton, George, *M.M.* 1Aug.
King, Dudley Warr (*R.A.F.O.*) 25Aug.
Roberts, Arthur Joseph (*R.A.F.O.*) 26Aug.
Vernon, James Tassie, (*R.A.F.O.*) 26Aug.
Bridges, Herbert Piggford, (*R.A.F.O.*) 29Aug.
Galloway, Ernest Douglas (*R.A.F.O.*) 1Sept.
Simpson, Ewen Watson (*R.A.F.O.*) 1Sept.
Davidson, Alexander (*R.A.F.O.*) 24Oct.

1940

Macey, Wilfred (*t*) 1Jan.
X. Agar-Strath, Frederick Arthur Agar Hawker (*t*) 1Jan.
Barnes, Jack Hawley (*t*) 1Jan.
X. Ambridge, Eric Gilbert (*t*) 1Jan.
X. Harrington, Cuthbert Frank (*t*) 1Jan.

1940

X. Morton, Albert Richard (*t*) 1Jan.
Needham, Stanley William (*t*) 1Jan.
Howes, Reginald Arthur, *M.B.E.* (*w. 1 Dec.40*) (*t*) 1Jan.
Herbot, Albert Edward, *M.B.E.* (*t*) 1Jan.
Adams, Herbert Clifford (*t*) 1Jan.
Springham, Herbert William Caller (*t*) 1Jan.
Wallace, Ralph William (*w. 20 Nov. 40*) (*t*) 1Jan.
Lyster Charles Harold Ervin, *M.B.E.* (*t*) 1Jan.
X. Smith, Edwin James (*t*) 1Jan.
Syder, Derek Frank (*t*) 1Jan.
Jarman, William George Reginald (*t*) 1Jan.
P.T. Kinna, Thomas John (*t*) 1Jan.
King, Thomas (*t*) 1Jan.
King, Walter MacIan (*t*) 1Jan.
Selby, Alan (*t*) 1Jan.
X. Hely, Arthur Hubert McMath (*t*) 1Jan.
C. Rees, Gilbert Ifor (*t*) 1Jan.
O'Hagan, John Gerard Brendan (*t*) 1Jan.
Free, Edward Harry (*t*) 1Jan.
Doyle, Lawrence (*t*) 1Jan.
Dibben, Arthur Cleeve (*t*) 1Jan.
Franklin, Cuthbert Dumaresque Paul (*t*) 1Jan.
I. Walker, Sidney George (*t*) 1Jan.
C. Harwood, Herbert Mead Culham (*t*) 1Jan.
X. Stones, Harry (*t*) 1Jan.
Dennis, Leonard Claude (*t*) 1Jan.
Stanion, Kenneth Dudley (*t*) 1Jan.
Gaynor, George James (*t*) 11Mar.
Dyson, William Henry (*t*) 11Mar.
X. Moore, Eric Gordon (*t*) 11Mar.
Marshall, Glendor Godfrey Nicholas, *M.B.E.* (*t*) 11Mar.
Thwaite, George Reginald (*t*) 11Mar.

Equipment Branch

Squadron Leaders—*contd.*

1940

Bethell, Henry Edward (*t*) 11Mar.
Bullen, Paul Gillespie (*t*) 11Mar.
Alder, Bertram Harold (*t*) 11Mar.
Harding, Charles Howard Victor (*t*) 11Mar.
Mitchell, Leonard (*t*) 11Mar.
X. Lindsell, Charles Ernest (*t*) 11Mar.
Jones, George (*t*) 11Mar.
Gale, Frederick (*t*) 11Mar.
X. Salmon, Cyril John (*t*) 11Mar.
Nicklin, Kenneth Thomas (*t*) 11Mar.
White, Martin Charles Richard (*t*) 11Mar.
Stutchbury, William John (*t*) 11Mar.
Jacobs, Vere Julius Bethel (*Sqdn-Ldr. (ret.)*) (*t*) 1June
Burtenshaw, Arthur, *O.B.E.,M.C.* (*Sqdn. Ldr. R.A.F.O.*) (*t*) 1June
Anderson, Frank (*Sqdn-Ldr., ret.*) (*t*) 1June
Jukes, Alfred, *M.B.E.* (*ret*) (*t*) 1June
Denman, James Lemoine (*ret*) (*t*) 1June
Hawley, Thomas Alec Gordon (*ret*) (*t*) 1June
Curtis, George Arthur (*ret*). (*t*) 1June
Hobbs, John (*ret.*) (*t*) 1June
Powell, Frank James Bickley, *M.B.E.* (*ret.*) (*t*) 1June
Shaw, Archibald Thomas (*ret.*) (*t*) 1June
Organ, Thomas James (*ret.*) (*t*) 1June
Tottle, Ernest Alfred (*ret.*) (*t*) 1June
Butt Leslie Acton Kingsford (*ret.*) (*w. 1 Sept. 40*) (*t*) 1June
Shakeshaft, John Clifford (*ret.*) (*t*) 1June
Copeland, Henry Tom Hamilton (*ret.*) (*t*) 1June
Polden, Charles Joseph (*ret.*) (*t*) 1June

1940

Webb, Harry Frederick (*ret.*) (*t*) 1June
Gardiner, John Roland (*ret.*) (*t*) 1June
Linker, William (*ret.*) 1June
Gore, Robert George (*ret.*) (*t*) 1June
Sargent, Leonard Nathan (*ret.*) (*t*) 1June
Williams, Herbert Arthur (*ret.*) (*t*) 1June
Jolley, Thomas Henry *M.B.E.* (*ret.*) (*t*) 1June
Bullen, Ernest Stanford, *M.B.E.* (*ret.*) (*t*) 1June
Berry, Alfred Sidney (*ret.*) (*t*) 1June
Stewart, Reginald Wyndham (*ret.*) (*t*) 1June
Todd, Frederick William (*ret.*) (*t*) 1June
Sims, Reginald Gordon (*ret.*) (*t*) 1June
Cartwright, Harry (*ret.*) (*t*) 1June
Sanderson, Leonard Thomas, *D.S.M.* (*ret.*) (*t*) 1June
Parker, Herbert (*ret.*) (*t*) 1June
Dainty, Norman (*ret.*) (*t*) 1June
X. Elliott, Christopher John (*ret.*) (*t*) 1June
Frederick, William Bernard (*ret.*) (*t*) 1June
Sleigh, Horatio (*ret.*) (*t*) 1June
PT. McCreary, Albert Edward Frederick (*ret.*) (*t*) 1June
Smithson, John Gordon (*ret.*) (*t*) 1June
McCarthy, John (*ret.*) (*t*) 1June
Stibbs, Philip Henry (*t*) 1June
Jackson, Lionel Arthur (*t*) 1June
Folley, Robert Francis (*t*) 1June
X. Graham, Douglas Hamilton Myles (*t*) 1June
Garwood, John Edward (*t*) 1June
X. Metcalf, Frederick George (*t*) 1June

1940

Levell, Henry Frederick (*t*) 1June
Stephens, Edmund John (*t*) 1June
Darke, Cecil (*t*) 1June
Ware, Robert William (*t*) 1June
Hatfield, Joseph Edward (*t*) 1June
Cannon, Basil Osborne (*t*) 1June
Lamb, James William (*t*) 1June
Bentham, John Henry (*R.A.F.O.*) (*t*) 1June
Allen, Henry Woodward (*R.A.F.O.*) (*t*) 1June
Longstaff, George William (*R.A.F.O.*) (*t*) 1June
Broad, Edwin Herbert (*R.A.F.O.*) (*t*) 1June
Boree Alfred Reginald (*R.A.F.O.*) (*t*) 1June
Brown, Lee Roy Lowerison, *D.F.C.* (*R.A.F.O.*) (*t*) 1June
Lotherington, Herbert Arthur (*R.A.F.O.*) (*t*) 1June
Peirce, Leonard Reginald (*R.A.F.O.*) (*t*) 1June
Smith, Henry Allan (*R.A.F.O.*) (*t*) 1June
Johnston, Edward Ridley Short (*R.A.F.O.*) (*t*) 1June
Lowen, Lionel William (*R.A.F.O.*) (*t*) 1June
Whilton, Frederick, *D.C.M.* (*R.A.F.V.R.*) (*t*) 1June
Wilson, Richard Fraser (*R.A.F.V.R.*) (*t*) 1June
Thacker, James Henry (*R.A.F.V.R.*) (*t*) 1June
Brown, Henry James (*R.A.F.V.R.*) (*t*) 1June
Moore, William Melland (*R.A.F.V.R.*) (*t*) 1June
Atkins, Lionel Oswald (*R.A.F.V.R.*) (*t*) 1June
Harvey Victor Claude (*R.A.F.V.R.*) (*t*) 1June
Reynolds, Charles (*R.A.F.V.R.*) (*t*) 1June
Dew, William James (*R.A.F.V.R.*) (*t*) 1June

Equipment Branch

Squadron Leaders—*contd.*

1940

Hutley, Arthur Jeffrey Thomas (*R.A.F.V.R.*) (*t*) 1June
Williams, Neville Dutton (*R.A.F.V.R.*) (*t*) 1June
Williams, Vincent Foulerton (*R.A.F.V.R.*) (*t*) 1June
Knott, George (*R.A.F.V.R.*) (*t*) 1June
Allingham, William Johnston (*R.A.F.V.R.*) (*t*) 1June
Kingham Frank Leslie (*R.A.F.V.R.*) (*t*) 1June
Sadler, Henry (*R.A.F.V.R.*) (*t*) 1June
Rodger, James, *D.S.A.* (*R.A.F.V.R.*) (*t*) 1June
Hunter, Phillip Henry (*R.A.F.V.R.*) (*t*) 1June
Mackintosh, Donald, *D.C.M.* (*Capt.*) (*R.A.F.V.R.*) (*t*) 1June
Marshall, William John (*Capt.*) (*R.A.F.V.R.*) (*t*) 1June
Lowthorpe-Lutwidge, Hubert Frederick Skeffington (*R.A.F.V.R.*) (*t*) 1June
Mitchell, Frank Arthur (*R.A.F.V.R.*) (*t*) 1June
Whitaker, Frederick William (*R.A.F.V.R.*) (*t*) 1June
Boston, James (*R.A.F.V.R.*) (*t*) 1June
Scott Badcock, William Henry (*R.A.F.V.R.*) (*t*) 1June
Hobbs, George Wilson (*R.A.F.V.R.*) (*t*) 1June
Langford, Frederick William (*R.A.F.V.R.*) (*t*) 1June
Barnshaw, Frank (*R.A.F.V.R.*) (*t*) 1June
Mulholland, George Francis (*R.A.F.V.R.*) (*t*) 1June
Monck-Mason, Godfrey Noel Grey, *O.B.E.* (*R.A.F.V.R.*) (*t*) 1Sept.

1940

Alexander, Henry Victor (*R.A.F.V.R.*) (*t*) 1Sept.
Watson, John Eden, *M.B.E.* (*t*) 1Sept.
McCleery, William Robert, *A.F.M.* (*t*) 1Sept.
Lambert, Robert Dyet (*R.A.F.V.R.*) (*t*) 1Sept.
Lovegrove, Henry (*t*) 1Sept.
X. Staccy, Donald (*t*) 1Sept.
Thorne, Arthur Cuthbert (*t*) 1Sept.
Thomas, Herbert Frederick, *M.B.E.* (*t*) 1Sept.
Ely, John Sentley (*t*) 1Sept.
P.T. Curtis, Edward Frank (*t*) 1Sept.
Rabbitts, Ernest Albert (*t*) 1Sept.
Clayton, Howard Wilfred (*ret.*) (*t*) 1Dec.
X. Lawrence, Ernest William (*ret.*) (*t*) 1Dec.
X. Griffin, Frederick Carton (*ret.*) (*t*) 1Dec.
Bashford, Edgar Valetta (*ret.*) (*t*) 1Dec.
Oakes, Thomas Owen (*ret.*) (*t*) 1Dec.
Taylor, Rowallan Mason, *M.C.* (*ret.—retained under K.R. 3543*) (*t*) 1Dec.
Fishenden, Edward John (*R.A.F.O.*) (*t*) 1Dec.
Caunter, Leonard Francis (*R.A.F.O.*) (*t*) 1Dec.
Hinks, John Pidler (*R.A.F.V.R.*) (*t*) 1Dec.
Brain, Albert Hugo (*R.A.F.V.R.*) (*t*) 1Dec.
Rogers, Owen William Tregarthen (*R.A.F.V.R.*) (*t*) 1Dec.
Olver, Wilfred George, *M.B.E.* (*R.A.F.V.R.*) (*t*) 1Dec.
Lochner, Conrad Bertie, *M.C.* (*R.A.F.V.R.*) (*t*) 1Dec.
Aylwin, Sidney George (*R.A.F.V.R.*) (*t*) 1Dec.

1940

Calcott, Thomas *M.B.E.* (*R.A.F.V.R.*) (*t*) 1Dec.
Pease, Ernest George (*R.A.F.V.R.*) (*t*) 1Dec.

Equipment Branch

Flight Lieutenants.

1921–1934

Mitchell, Duncan (*ret.*) 1Jan.21
Hobbs, John (*ret.*) 1Jan.24
C. Baker, George (*ret.*) 1Jan.27
Harrison, William Herbert (*ret.*) 1Jan.29
Alderson, Percival 1Feb.34
Hunter, Henry John (*ret.*) 1Feb.34

1939

Baker, Alfred Henry (*R.A.F.V.R.*) 1Sept.
Tollerton, Denis (*R.A.F.V.R.*) (*w*) 3Dec.
Hoggar Arthur William (*w*) 25Dec.

1940

Hoare, Ernest Reginald (*w*) 3Mar.
Connell, John (*w*) 3Mar.
Fraser, Archie Stewart (*R.A.F.V.R.*) 28Mar.
Lawrence, Leonard Claude (*R.A.F.V.R.*) 1Apr.
Heading, Frank Henry John (*w*) 12Apr.
Yellowley, Donald (*w*) 12Apr.
Bartlett, Harold James (*w*) 24Apr.
Manuel, Harold Cecil (*w*) 24Apr.
Eden, Douglas Louis (*w*) 24Apr.
Hutton, Charles James (*w*) 24Apr.
Gee, Frederick Percy (*w*) 24Apr.
Phillips, Isador Edward (*w*) 24Apr.
White, Albert Elias (*w*) 24Apr.
Hodges, William Henry Bryant (*w*) 24Apr.
Scorgie, John Prestbury (*w*) 24Apr.
Jackson, Edward Arthur (*R.A.F.V.R.*) (*w*) 24Apr.

1940

Melville, Norman Robert (*R.A.F.V.R.*) (*w*) 1May
Crouch, John Alswick (*R.A.F.V.R.*) 3 May.
Bolton, Alastair Cheney, *M.C.* (*R.A.F.V.R.*) 6May
Woodley, Reginald Walter (*w*) 11May
Crews, Viccars Govett 14May
Maggs, William Jack (*w*) 21May
Heath, Albert William (*w*) 3June
Vaughan, Reginald Charles, *M.C.* (*w*) 7June
Cole, Edward John (*R.A.F.V.R.*) 19June
Williams, Arthur Robert (*w*) 21June
Ebert, Albert Victor (*w*) 25June
Hoflin, John William (*R.A.F.V.R.*) 28June
Green, Alfred John (*w*) 1July
May, Herbert Alldis, *M.B.E.* (*w*) 12July
Wickham, John Cayley (*w*) 17July
Wolff, Henry Samson (*R.A.F.V.R.*) (*w*) 21July
de Froberville, Marie Joseph Philippe Fouquereaux Huet D'Arlon (*R.A.F.V.R.*) (*w*) 1Aug.
Murphy, John Edward Terence (*w*) 15Aug.
Burgess, Thomas Edward (*R.A.F.V.R.*) (*w*) 19Aug.
Burnett, John Ernest George (*R.A.F.V.R.*) (*w*) 27Aug.
Carle, Frederick George (*w*) 28Aug.
King, Frederick Baden (*w*) 28Aug.
Preece, Mervyn Richard (*ret.*) (*t*) pt.
Powell, Frederick William (*ret*) (*t*) 1Sept.
Bamber, Harry John (*ret.*) (*t*) 1Sept.
Goodbody, Roger Relton (*t*) 1Sept.

1940

Guy, Ronald Frederick Bowden (*t*) 1Sept.
Gilbert, Frederick George Cooper (*t*) 1Sept.
Aberdein, Alastair MacRae (*t*) 1Sept.
Ford, Walter Ronald (*t*) 1Sept.
Farthing, Edgar Grahame (*t*) 1Sept.
Wardman, Charles Terry (*t*) 1Sept.
Franklyn, Roy Vernon Bolton (*t*) 1Sept.
Goatly, Alfred John (*t*) 1Sept.
Cody, John Pierce (*t*) 1Sept.
Norman, Robert Philip (*t*) 1Sept.
Sowman, Patrick Noel (*t*) 1Sept.
Barber, Dudley John (*t*) 1Sept.
Siminson, Basil Robert (*t*) 1Sept.
Dawson, Frank Philip (*t*) 1Sept.
Atkinson, John Stanley (*t*) 1Sept.
Chrisp, Arthur Robert (*t*) 1Sept.
Neel, Patrick Anthoine Bleakley (*t*) 1Sept.
Robinson, Geoffrey Everard (*t*) 1Sept.
Topliss, George Warwick (*t*) 1Sept.
X. White, Reginald George James (*t*) 1Sept.
Lees, Malcolm George (*t*) 1Sept.
Miller, Alan (*t*) 1Sept.
Gooding, Keith Horace (*t*) 1Sept
Connolly, John Beresford (*t*) 1Sept.
Sutton, Arthur George (*t*) 1Sept.
Scott, Douglas George (*t*) 1Sept.
Ferguson, Clifford Joseph George (*t*) 1Sept.
Woolley, John Paul Madox (*t*) 1Sept
X. Erskine, Thomas John (*R.A.F.V.R.*) (*t*) 1Sept.
Lavington, Geoffrey Wykeham (*R.A.F.O.*) (*t*) 1Sept.

Equipment Branch

Flight Lieutenants.

—contd

1940

X. Pocock, James Reginald (*R.A.F.V.R.*) (*t*) 1Sept.
Presland, Reginald Clarence (*R.A.F.O.*) (*t*) 1Sept.
Moseley, Charles Foster (*R.A.F.V.R.*) (*t*) 1Sept.
Frost, Ernest George (*A.A.F.*) (*t*) 1Sept.
Ettwell, Elliot John Duncan (*A.A.F.*) (*t*) 1Sept.
Sugden, Joseph William Edward (*R.A.F.V.R.*) (*w*) 1Sept.
McIntosh, Lancelot Alexander (*w*) 4Sept.
Gee, Arthur Henry, *M.M.* (*w*) 4Sept.
Sullivan, Michael John (*w*) 4Sept.
Kitchin, Reginald Charles (*w*) 4Sept.
Adams, Edwin James (*w*) 4Sept.
Wheeler, Leonard George (*w*) 4Sept.
Wharfe, Thomas Charles (*w*) 4Sept.
Linford, John Edward (*w*) 4Sept.
Crowe, William Henry (*w*) 4Sept.
Salt, George Walter (*w*) 4Sept.
Williams, William Philip, *A.F.M.* (*w*) 4Sept.
Rutley, Leslie Stuart (*w*) 4Sept.
X. Dell, George Francis (*w*) 4Sept.
Brown, Albert Harold (*w*) 4Sept.
Davies, David Douglas Morgan (*w*) 4Sept.
Corfield, Harold, *M.M.* (*w*) 4Sept.
Bastin, Frank Edward (*w*) 4Sept.
Gedd, Harry (*w*) 4Sept.
Stonebeldge, Charles (*w*) 4Sept.
Gracey, Francis Joseph (*w*) 4Sept.
Harvey, Reginald Alfred (*w*) 4Sept.

1940

Osborne, John Kerrison (*w*) 4Sept.
Robinson, Richard Drewitt, *D.C.M.* (*w*) 4Sept.
Manson, McDonald Bindlose (*w*) 4Sept.
Holbrook, Douglas (*w*) 4Sept.
Attwood, William Joseph (*R.A.F.V.R.*) (*w*) 5Sept.
Neaves, Ernest George James (*R.A.F.V.R.*) (*w*) 19Sept.
Goldsworthy, William Alfred George (*ret*) (*w*) 21Sept.
Wear, Laurence Anthony (*w*) 21Sept.
Hine, George Augustus (*w*) 26Sept.
Kinsman, Harold John Alfred (*R.A.F.V.R.*) (*w*) 1Oct.
Cackett, Reginald Thomas (*R.A.F.V.R.*) (*w*) 3Oct.
Thomas, Trevor (*w*) 7Oct.
Hutton, John Frederick (*w*) 9Oct.
Woodgate, Antony Sinclair (*w*) 10Oct.
Howard, Harold George (*R.A.F.V.R.*) (*w*) 17Oct.
Ricks, George Nigel (*R.A.F.V.R.*) (*w*) 18Oct.
Corbyn, Donald Napier (*w*) 1 Nov.
Higgs, William (*w*) 1Nov.
Outram-White, Eric Gordon (*R.A.F.V.R.*) (*w*) 1Nov.
Robinson, Thomas William Cooper (*R.A.F.V.R.*) (*w*) 1Nov.
Greenhough, Arthur Basil Wickham (*R.A.F.V.R.*) (*w*) 1Nov.
Swanton, Robert Samuel (*R.A.F.V.R.*) (*w*) 1Nov.
Huntley, Edward (*R.A.F.V.R.*) (*w*) 1Nov.
Britnell, Frederick John Shaw, *D.F.C.* (*R.A.F.V.R.*) (*w*) 27Nov.
Blake, James Henry Banning, *M.B.E.* (*t*) 1Dec.

1940

Bryant, Stanley Jack (*t*) 1Dec.
X. Carfoot, Bernard Gould (*t*) 1Dec.
Kennedy, Thomas Strong (*t*) 1Dec.
Morgan, Donald Keith (*t*) 1Dec.
Nancarrow, John Harold (*t*) 1Dec.
Robertson, Thomas Graham (*t*) 1Dec.
X. Spackman, Henry Clair. (*t*) 1Dec.
Tidd, Gordon Caryl (*t*) 1Dec.
Valentine, James Ross (*t*) 1Dec.
O'Neill, John (*t*) 1Dec.
Harte, Cecil Stanley Worringham (*t*) 1Dec.
Lutley, Peter John (*t*) 1Dec.
Burstall, Colin Raynor (*t*) 1Dec.
Marr, Alexander (*t*) 1Dec.
Davis, Edwin George (*t*) 1Dec.
Hooke, Leslie Carson (*w*) 1Dec.
Dean, Maurice (*t*) 1Dec.
Craig, Richard Michael (*t*) 1Dec.
Hodgson, Paul Knox (*t*) 1Dec.
Bangs, Albert James (*t*) 1Dec.
Besford, Bernard Newton (*t*) 1Dec.
Brundle, Marcel Donald Louis Anthony (*t*) 1Dec.
Chadwick, John Consterdine (*t*) 1Dec.
Dixey, Geoffrey William Beaumont (*t*) 1Dec.
Elkin, Henry Alan (*t*) 1Dec.
Hopkins, Desmond Albert Morgan (*t*) 1Dec.
Hunter, James Alexander (*t*) 1Dec.
Murphy, William Joseph Gratton (*t*) 1Dec.
Phillips, Kenneth Anderson (*t*) 1 Dec.
Sullivan, John Henry (*t*) 1Dec.
Wood, Kenneth John (*t*) 1Dec.
Boswell, Graham Leonard William (*w*) 1Dec.
Blyth, John Christopher (*t*) 1Dec.

Equipment Branch

Flight Lieutenants —*contd.*

1940

Greig, Stanley McNeil (*t*) 1Dec.
Plant, Thomas Ivor (*t*) 1Dec.
Ross, James (*t*) 1Dec.
Banister, Eric (*t*) 1Dec.
Cockshutt Richard Bernard Bond (*t*) 1Dec.
Handcock, Tobias Richard Fraser (*t*) 1Dec.
Grimes, Sydney Michael Thornton (*t*) 1Dec.
Winstone, Basil Churchill (*t*) 1Dec.
Browning, Reginald Louis (*t*) 1Dec.
Berry, Sydney James (*R.A.F.V.R.*) (*t*) 1Dec.
Salmon, Julian (*R.A.F.V.R.*) (*w. 1 Jan. 41*) (*t*) 1Dec.
Butcher, Norman Robert (*R.A.F.V.R.*) (*t*) 1Dec.
Aldrick, Maurice John (*R.A.F.V.R.*) (*t*) 1Dec.
X. Chatterley, Herbert Cyril (*R.A.F.V.R.*) (*t*) 1Dec.
Cross, Robert Wentworth Stephen (*R.A.F.V.R.*) (*t*) 1Dec.
Desborough, Ernest Ronald (*R.A.F.V.R.*) (*t*) 1Dec.
Edwards, Leslie Howard (*R.A.F.V.R.*) (*t*) 1Dec.
Edwards, Philip Stanley (*R.A.F.V.R.*) (*t*) 1Dec.
Harper, Francis Melvill Hill (*R.A.F.V.R.*) (*t*) 1Dec.
Harris, William Kay (*R.A.F.V.R.*) (*t*) 1Dec.
Hart, Wilfred Davey (*R.A.F.V.R.*) (*t*) 1Dec.
Horsey, Frank Beresford Stuart (*R.A.F.V.R.*) (*t*) 1Dec.
Parkinson, Denis Robert (*R.A.F.V.R.*) (*t*) 1Dec.
Little, Norman Armstrong (*R.A.F.V.R.*) (*t*) 1Dec.
X. Attree, Frank (*R.A.F.V.R.*) (*t*) 1Dec.

1940

Howes, Norman Jack (*R.A.F.V.R.*) (*t*) 1Dec.
Bushe-Caryesford, Bernard Joseph (*R.A.F.V.R.*) (*t*) 1Dec.
Hackett, Philip Douglas Vernon (*R.A.F.V.R.*) (*t*) 1Dec.
Baden, Stanley Rayment (*R.A.F.V.R.*) (*t*) 1Dec.
X. Clark, Cyril Reginald (*R.A.F.V.R.*)(*t*) 1Dec.
Fenwick, Robert (*R.A.F.V.R.*) (*t*) 1Dec.
Kenchington, John Mark (*R.A.F.V.R.*) (*t*) 1Dec.
Levers, Archibald (*R.A.F.V.R.*) (*t*) 1Dec.
Little, Robert Armstrong (*R.A.F.V.R.*) (*t*) 1Dec.
Roberts, David Watkins (*R.A.F.V.R.*) (*t*) 1Dec.
Shaw, Edward Cyril (*R.A.F.V.R.*) (*t*) 1Dec.
Southgate, Arthur (*R.A.F.V.R.*) (*t*) 1Dec.
Turpin, Geoffrey Hall (*R.A.F.V.R.*) (*t*) 1Dec.
Williamson, Richard *M.B.E.*, (*R.A.F.V.R.*) (*t*) 1Dec.
Kimber, Thomas James (*R.A.F.V.R.*) (*t*) 1Dec.
Quick, Sydney Philip (*R.A.F.V.R.*) (*t*) 1Dec.
Boustead, Percy George Atkinson (*R.A.F.V.R.*) (*t*) 1Dec.
X. Holloway, Andrew Blair (*R.A.F.V.R.*) 1Dec.
Plaistowe, Gerald William Burton (*R.A.F.V.R.*) (*t*) 1Dec.
Pugh, Joseph Henry Lloyd (*R.A.F.V.R.*) (*t*) 1Dec.
X. Taylor, John Belmont (*R.A.F.V.R.*) (*t*) 1Dec.
X. Smith, Clarence Arthur (*R.A.F.V.R.*) (*t*) 1Dec.
Appleton, Henry Charles (*R.A.F.V.R.*) (*t*) 1Dec.
Barr, Stanley (*R.A.F.V.R.*) (*t*) 1Dec.

1940

Hunt, Frank William (*R.A.F.V.R.*) (*t*) 1Dec
Guest, Cuthbert Forshaw (*R.A.F.V.R.*) (*t*) 1Dec.
King, Trevor Busheli (*R.A.F.V.R.*) (*t*) 1Dec.
Triggs, Herbert William Guy (*R.A.F.V.R.*) (*t*) 1Dec.
Turner, Reginald Arthur (*R.A.F.V.R.*) (*t*) 1Dec.
Butler, Harold Marlow (*R.A.F.V.R.*) (*t*) 1Dec.
Winterburn, Richard Leslie (*R.A.F.V.R.*) (*t*) 1Dec.
Cunningham, Bertram Harry (*R.A.F.V.R.*) (*t*) 1Dec.
Poole, David Frederick (*R.A.F.V.R.*) (*t*) 1Dec.
Rose, Archibald Douglas (*R.A.F.V.R.*) (*t*) 1Dec.
Warner-Horne, Henry Edward (*R.A.F.V.R.*) (*t*) 1Dec.
Gresswell, Cecil Harold (*R.A.F.V.R.*) (*t*) 1Dec.
Hodgson, Noel Sidney (*R.A.F.V.R.*) (*t*) 1Dec.
Mitchell, Christopher Ralph (*R.A.F.V.R.*) (*t*) 1Dec.
Ollis, George Stephen Atwick (*R.A.F.V.R.*) (*t*) 1Dec.
Pearce, Arthur Cyril Reginald (*R.A.F.V.R.*) (*t*) 1Dec.
Scrivener, Robert Valentine (*R.A.F.V.R.*) (*t*) 1Dec.
Wastie, Eric Sydney (*R.A.F.V.R.*) (*t*) 1Dec.
White, Leslie Norman (*R.A.F.V.R.*) (*t*) 1Dec.
Furness, Hereward Wilfred (*R.A.F.V.R.*) (*t*) 1Dec.
X. Ettridge, Alfred George (*R.A.F.V.R.*) (*t*) 1Dec.
X. Kings, Donald Leslie (*R.A.F.V.R.*) (*t*) 1Dec.
Boyland, Terence Daniel McAlpine (*R.A.F.V.R.*) (*t*) 1Dec.

Equipment Branch

Flight Lieutenants —*contd.*

1940

Byrd, Stanley Arthur (*R.A.F.V.R.*) (*t*) 1Dec.
Edwards, Arthur Henry (*R.A.F.V.R.*) (*t*) 1Dec.
Garton, Cecil Douglas (*R.A.F.V.R.*) (*t*) 1Dec.
Goudge, Philip Arthur Montague (*R.A.F.V.R.*) (*t*) 1Dec.
Gough, Arthur Ferdinando Staveley (*R.A.F.V.R.*) (*t*) 1Dec.
Smith, Frederick William (*R.A.F.V.R.*) (*t*) 1Dec.
Turnbull, John Robertson (*R.A.F.V.R.*) (*t*) 1Dec.
X. Wishen, Reginald Ralph (*R.A.F.V.R.*) (*t*) 1Dec.
Compton-Hall, Richard William (*R.A.F.V.R.*) (*t*) 1Dec.
Stotter, Leslie Walter (*R.A.F.V.R.*) (*t*) 1Dec.
Gray, Ralph Washington *R.A.F.V.R.*) (*w. 19 Jan. 41*) (*t*) 1Dec.
Varley, Denis Arthur (*R.A.F.V.R.*) (*t*) 1Dec.
Thomson, Philip Horsburgh (*R.A.F.V.R.*) (*t*) 1Dec.
Smith, Ernest Richard John (*R.A.F.V.R.*) (*t*) 1Dec.
X. Berkeley, Otto Maxwell (*R.A.F.V.R.*) (*t*) 1Dec.
Colledge, Newman Arthur (*R.A.F.V.R.*) (*t*) 1Dec.
Fairclough, Alfred John (*R.A.F.V.R.*) (*t*) 1Dec.
Farr, John (*R.A.F.V.R.*) (*t*) 1Dec.
Frost, Sidney John (*R.A.F.V.R.*) (*t*) 1Dec.
Nicholas, John Trice (*R.A.F.V.R.*) (*t*) 1Dec.
Rodgrove Aubrey Longman (*R.A.F.V.R.*) (*t*) 1Dec.
Reid, Archibald (*R.A.F.V.R.*) (*t*) 1Dec.

1940

Rendell, Jack Harper (*R.A.F.V.R.*) (*t*) 1Dec.
Stocken, Henry Edmund West (*R.A.F.V.R.*) (*t*) 1Dec.
X. Crichton, Maurice Deans (*R.A.F.V.R.*) (*t*) 1Dec.
Sanford, Alfred John (*R.A.F.V.R.*) (*t*) 1Dec.
Windsor, Harry Calvert (*R.A.F.V.R.*) (*t*) 1Dec.
Bulman, Geoffrey John (*R.A.F.V.R.*) (*t*) 1Dec.
Vickers, Stanley George *R.A.F.V.R.*) (*t*) 1Dec.
Biggs, Cyril Douglas (*R.A.F.V.R.*) (*w. 11 Jan. 41*) (*t*) 1Dec.
Runeckles, Gilbert Edmund (*R.A.F.V.R.*) (*t*) 1Dec.
Kitching, Leslie Metcalfe (*R.A.F.V.R.*) (*t*) 1Dec.
de Fauque de Jonquiéres, Maurice Victor Joseph (*R.A.F.V.R.*) (*t*) 1Dec.
Bennett, John Piers (*R.A.F.V.R.*) (*t*) 1Dec.
Bennett, Leslie Norman (*R.A.F.V.R.*) (*t*) 1Dec.
Berry, Reginald Henry (*R.A.F.V.R.*) (*t*) 1Dec.
Gower, William Edward (*R.A.F.V.R.*) (*t*) 1Dec.
Tapp, Maurice Kenneth (*R.A.F.V.R.*) (*t*) 1Dec.
Julyan, Herbert Louis Etheridge (*R.A.F.V.R.*) (*w*) 6Dec.
Goode, Richard (*R.A.F.V.R.*) (*w*) 13Dec.
Royle, Wilfred (*R.A.F.V.R.*) (*w*) 28Dec.

1941

Blasbery, Hedley Charles Davies (*w*) 15Jan.
Beattie, Robert James Thomson (*t*) 1Mar.

1941

Anderson, Hugh John Shearer (*t*) 1Mar.
Gale, James Oswald (*t*) 1Mar.
Peacock, Alfred McIntosh (*t*) 1Mar.
Donaldson, Robert Wiseman (*t*) 1Mar.
George, Peter John (*t*) 1Mar.
Curtis, Peter Halliday (*t*) 1Mar.
Latham, Stanley Hugh (*t*) 1Mar.
Davies, Jean Daniel Evans (*t*) 1Mar.
Hepburn, John Scott (*t*) 1Mar.
Gilchrist, Laurence Mathison (*t*) 1Mar.
Dickinson, Bernard Gordon (*t*) 1Mar.
Johnson, Christopher Snowden (*t*) 1Mar.
X. Edrupt, Basil Claude Richard (*t*) 1Mar.
Mumby, Leslie Roy (*t*) 1Mar
May, Bernard Joseph (*t*) 1Mar.
Singleton, Desmond Patrick (*t*) 1Mar.
X. Bidwell, Denys Morice (*t*) 1Mar.
Darnell, Eric Albert (*t*) 1Mar.
Iliffe, Cyril Reginald (*t*) 1Mar.
McDonagh, Walter Francis Matthews (*t*) 1Mar.
X. Ritchie, Robert Alexander Sylvester (*t*) 1Mar.
Wakely, Edwin Augustus Leon (*t*) 1Mar.
X. Cooper, Maurice Botham (*t*) 1Mar.
X. Noble John William (*t*) 1Mar.
X. Groom, Philip Ronald Martin (*t*) 1Mar.
Mason, Robert Heath (*t*) 1Mar.
Coventry, Frederick Spencer (*t*) 1Mar.
Milling, Edgar Morrison (*R.A.F.V.R.*) (*t*) 1Mar.
Newstead, Harold William (*R.A.F.V.R.*) (*t*) 1Mar.

Equipment Branch

Flight Lieutenants —*contd.*

1941

X. Hidson, Thomas George Pickering (*R.A.F.V.R.*) (*t*) 1Mar.
Horne, Ronald Alfred John (*R.A.F.V.R.*) (*t*) 1Mar.
Macfarlan, Ronald Stanley William (*R.A.F.V.R.*) (*t*) 1Mar.
Neeves, Leslie Douglas (*R.A.F.V.R.*) (*t*) 1Mar.
Whissell, Henry Bertram (*R.A.F.V.R.*) (*t*) 1Mar.
Yardley, Samuel William (*R.A.F.V.R.*) (*t*) 1Mar.
Eiloart, George Maxwell, *D.F.C.* (*R.A.F.V.R.*) (*t*) 1Mar.
Thomas, James Salter (*R.A.F.V.R.*) (*t*) 1Mar.
Beare, Adrian (*R.A.F.V.R.*) (*t*) 1Mar.
Doughty, Donald Arthur (*R.A.F.V.R.* (*t*) 1Mar.
Ratcliff, Thomas George (*R.A.F.V.R.*) (*t*) 1Mar.
Smith, Arthur Leslie (*R.A.F.V.R.*) (*t*) 1Mar.
Stevens, Geoffrey Paul (*R.A.F.V.R.*) (*t*) 1Mar.
Vaughan, Wilfred Edward Georges (*R.A.F.V.R.*) (*t*) 1Mar.
Riggs, Philip Holden (*R.A.F.V.R.*) (*t*) 1Mar.
Allen, Arthur Leslie (*R.A.F.V.R.*) (*t*) 1Mar.
Bowles, Mark (*R.A.F.V.R.*) (*t*) 1Mar.
King, Charles Douglas (*R.A.F.V.R.*) (*t*) 1Mar.
X. Moorhouse, John (*R.A.F.V.R.*) (*t*) 1Mar.
McKenzie, Kenneth Varley(*R.A.F.V.R.*) (*t*) 1Mar.
X. Davis, John Gill (*R.A.F.V.R.*) (*t*) 1Mar.
Collins, Colin William Storer (*R.A.F.V.R.*) (*t*) 1Mar.

1941

Quin, Desmond Reginald Spencer Patrick (*R.A.F.V.R.*) (*t*) 1Mar.
Ridge, Alan Cecil (*R.A.F.V.R.*) (*t*) 1Mar.
Hadler, Arthur Douglas (*R.A.F.V.R.*) (*t*) 1Mar.
Hanks, Henry George (*R.A.F.V.R.*) (*t*) 1Mar.
Heycock, Herbert William (*R.A.F.V.R.*) (*t*) 1Mar.
X. Payne, Eric Douglas Boughey (*R.A.F.V.R.*) (*t*) 1Mar.
Snelling, Thomas Henry(*R.A.F.V.R.*) (*t*) 1Mar.
Little, Ronald Ernest William (*R.A.F.V.R.*) (*t*) 1Mar.
Wilson, Edgar Bird (*R.A.F.V.R.*) (*t*) 1Mar.
Smail, Frederick Arthur Henry (*R.A.F.V.R.*) (*t*) 1Mar.
Cooke, Charles (*R.A.F.V.R.*) (*t*) 1Mar.
Kingston, Reginald Gordon (*R.A.F.V.R.*) (*t*) 1Mar.
Proctor, Ernest Hector (*R.A.F.V.R.*) (*t*) 1Mar.
Sadler, Edwin Arthur (*R.A.F.V.R.*) (*t*) .Mar.
Mills, Frederic Leo (*R.A.F.V.R.*) (*t*) 1Mar.
Stevens, Alec Harold Kenneth (*R.A.F.V.R.*) (*t*) 1Mar.
Rich, Arthur Ernest Bertram (*R.A.F.V.R.*) (*t*) 1Mar.
Youngman, Philip Hugh (*R.A.F.V.R.*) (*t*) 1Mar.
Fairhead, Stanley Richard (*R.A.F.V.R.*) (*t*) 1Mar.
Taylor, Bernard Anselm (*R.A.F.V.R.*) (*t*) 1Mar.
Gollan, Reginald Hector (*R.A.F.V.R.*) (*t*) 1Mar.
Harman, Charles William (*R.A.F.V.R.*) (*t*) 1Mar.

1941

X. Hackett Dudley Frederic (*R.A.F.V.R.*) (*t*) 1Mar.
Farthing, Frank Henry (*R.A.F.V.R.*) (*t*) 1Mar.
Godden, Alan Lawson (*R.A.F.V.R.*) (*t*) 1Mar.
Paterson, Hugh Denis (*R.A.F.V.R.*) (*t*) 1Mar.
Jordan, John Charles (*R.A.F.V.R.*) (*t*) 1Mar.
Jones, Alan (*R.A.F.V.R.*) (*t*) 1Mar.
King, John Louis (*R.A.F.V.R.*) (*t*) 1Mar.
Kendall, Harold Cornelius (*R.A.F.V.R.*) (*t*) 1Mar.
Bates, James William Joseph (*R.A.F.V.R.*) (*t*) 1Mar.
Paton, Wilfrid Bristowe (*R.A.F.V.R.*) (*t*) 1Mar.
Polack, Clive Edwin (*R.A.F.V.R.*) (*t*) 1Mar.
Smith, Jack (*R.A.F.V.R.*) (*t*) 1Mar.
Wheeler, Francis Douglas (*R.A.F.V.R.*) (*t*) 1Mar.
Tasker, Robert Edmund Norris (*R.A.F.V.R.*) (*t*) 1Mar.
Taylor, Ernest (*R.A.F.V.R.*) (*t*) 1Mar.
Adams, James Francis Henry)*R.A.F.V.R.*) (*t*) 1Mar.
Vince, Ernest Johnson (*R.A.F.V.R.*) (*t*) 1Mar.
Ball, Clarence Edward (*R.A.F.V.R.*) (*t*) 1Mar.
Brodie, Andrew Ross (*R.A.F.V.R.*) (*t*) 1Mar.
Deeley, Frank Denys (*R.A.F.V.R.*) (*t*) 1Mar.
Rose, John Charles (*R.A.F.V.R.*) (*t*) 1Mar.
Slater, John Robert (*R.A.F.V.R.*) (*t*) 1Mar.
Beddow, William Percy (*R.A.F.V.R.*) (*t*) 1Mar.
Seymour, Alfred Henry (*R.A.F.V.R.*) (*t*) 1Mar.

Equipment Branch

Flight Lieutenants —*contd.*

1941

Clear, Ernest Frank (*R.A.F.V.R.*) (*t*) 1Mar.

Keeble, Charles Howard (*R.A.F.V.R.*) (*t*) 1Mar.

Ruse, Herbert Lawrence (*R.A.F.V.R.*) (*t*) 1Mar.

X. Tubbs, Dudley Francis (*R.A.F.V.R.*) (*t*) 1Mar.

Neech, Eric Walter (*R.A.F.V.R.*) (*t*) 1Mar.

Paine, Henry Selvyn (*R.A.F.V.R.*) (*t*) 1Mar.

Steward, William Arthur (*R.A.F.V.R.*) (*t*) 1Mar.

Stewart, John Bloomfield (*R.A.F.V.R.*) (*t*) 1Mar.

Antill, Arthur Edward (*R.A.F.V.R.*) (*t*) 1Mar.

Gilbody, George John (*R.A.F.V.R.*) (*t*) 1Mar.

Pavey, Reginald Bertram (*R.A.F.V.R.*) (*t*) 1Mar.

Grasty, Gerald Herbert (*R.A.F.V.R.*) (*t*) 1Mar.

Hamblin, Francis William (*R.A.F.V.R.*) (*t*) 1Mar.

Kirkham, Norman Caton (*R.A.F.V.R.*) (*t*) 1Mar.

Downing, Owen Henry (*R.A.F.V.R.*) (*t*) 1Mar.

Phipps, William Robert Barnard (*R.A.F.V.R.*) (*t*) 1Mar.

Tyler, Roberts William (*R.A.F.V.R.*) (*t*) 1Mar.

Sawtell, Geoffrey Seymour (*R.A.F.V.R.*) (*t*) 1Mar.

Williams, Dudley Frank (*R.A.F.V.R.*) (*t*) 1Mar.

Smith, Frederick John (*R.A.F.V.R.*) (*t*) 1Mar.

1941

Dettmer, Allan George (*R.A.F.V.R.*) (*t*) 1Mar.

Temple, Henry Frank Reginald (*R.A.F.V.R.*) (*t*) 1Mar.

Grutchfield, Arthur Reginald (*R.A.F.V.R.*) (*t*) 1Mar.

Bolwell, Henry Arthur John (*R.A.F.V.R.*) (*t*) 1Mar.

Equipment Branch

Flying Officers.

1919

Bowden, William Henry (*ret.*) 1Aug.
Mahoney, John (*ret.*) 12Sept.

1937

Burns, Henry Brian Baden 4Sept.

1938

Filmer, George 3Jan.
Thompson, Alfred Stanley 3Jan.
Lewis, George Bruce 3Jan.
Banfield, William George 3Jan.
Huggard, Albert John 12Sept.
Edwards, Alec William 12Sept.
Rhys, Griffith 12Sept.
Hawkins, Herbert 12Sept.
Maurice, Ernest Maurice 12Sept.

1939

Robinson, Graham 23Jan.
Crouch, Geoffrey Thomas (*A.A.F.*) 24Aug.
Lindemere, Norman Victor (*R.A.F.O.*) 1Sept.
Vaughan, Reginald Charles, *M.C.* (*R.A.F.V.R.*) 1Sept.
Burton, Wilfred (*R.A.F.V.R.*) 11Sept.
Corbyn, Donald Napier (*w*) 12Sept.
Walker, Sidney George 18Sept.
Paton, Arthur 18Sept.
Brennan, Arthur Patrick 18Sept.
Davey, Albert Edward 18Sept.
Hampton, Thomas Henry Cope 18Sept.
Cooper, Arthur George 18Sept.
Waller, Sidney William 18Sept.
Berry, Sydney James (*R.A.F.V.R.*) (*w*) 12Oct.
Gothard, Henry Alexander Sherwin (*R.A.F.V.R.*) (*w*) 12Oct.
Lucie-Smith, Hugh John (*R.A.F.V.R.*) (*w*) 19Oct.
Wigmore, Warwick (*R.A.F.V.R.*) (*w*) 19Oct.
Chapman, Franklyn George (*w*) 31Oct.
Jones, Benjamin Thomas (*w*) 31Oct.

1939

Silk, Norman Bennison (*w*) 31Oct.
Ottley, Benjamin Strickland (*R.A.F.V.R.*) (*w*) 3Nov.
Rouse, Donald James (*R.A.F.V.R.*) (*w*) 3Nov.
Cooper, Arthur Eric Leslie (*R.A.F.V.R.*) (*w*) 10Nov.
Veysey, Edgar William (*R.A.F.V.R.*) (*w*) 24Nov.
Stuart, David (*w*) 28Nov.
Davies, Thomas Campbell (*w*) 28Nov.
Clayton, Leslie Graves (*w*) 28Nov.
Hobden, Michael Ernest Lawrence (*w*) 3Dec.
Towers, Edward (*w*) 3Dec.
Brass, Harry John (*w*) 3Dec.
Maughan, James Archibald Collingwood (*w*) 3Dec.
Clark, Richard William (*w*) 3Dec.
X. Humphreys, Pennell Frank (*R.A.F.V.R.*) (*w*) 3Dec.
Blake, Geoffrey Noel (*w*) 18Dec.

1940

Pursey, Stuart John (*w*) 2Jan.
X. Cocks, John Henry (*w*) 2Jan.
Johnson, Ronald Henry (*R.A.F.V.R.*) (*w*) 2Jan.
Mercer, Ernest David Wallers (*R.A.F.V.R.*) (*w*) 5Jan.
Neil, John Denniss (*R.A.F.V.R.*) (*w*) 12Jan.
X. Jordan, Herber Alfred (*R.A.F.V.R.*) (*w*) 12Jan.
Rees William Llewellyn (*R.A.F.V.R.*) (*w*) 13Jan.
Emerson, Francis Cecil (*R.A.F.V.R.*) (*w*) 19Jan.
Quarrington, John Bennett (*w*) 20Jan.
Booth, Brian Ballard (*w*) 20Jan.
Hine, George Augustus (*w*) 23Jan.

1940

de Freitas, Geoffrey Stanley (*R.A.F.V.R.*) (*w*) 24Jan.
X. Pim, Alan Wakefield (*R.A.F.V.R.*) (*w*) 26Jan.
Stocken, Ingelow Patrick Dunbar (*w*) 31Jan.
Mascall, Ivor Robert (*R.A.F.V.R.*) (*w*) 2Feb.
Fuller, Montague William (*R.A.F.V.R.*) (*w*) 8Feb.
Knight, Ernest Victor Theodore, *M.B.E.* (*R.A.F.V.R.*) (*w*) 8Feb.
Newton, Cecil John (*R.A.F.V.R.*) (*w*) 23Feb.
Howett, Edgar (*R.A.F.V.R.*) (*w*) 23Feb.
Cartridge, George Gilman (*w*) 28Feb.
Hancock, Douglas John P. 29Feb.
Harraway, William P. 29Feb.
Williams, Llewellyn George P. 29Feb.
Fitzgerald, John Charles P. 29Feb.
Franklin, Ernest William P. 29Feb.
Waldock, Frederick William P. 29Feb.
Gordon, Robert P. 29Feb.
Watts, Frederick Munroy P. 29Feb.
Moors, John P. 29Feb.
Watkins, Edmund Frederick P. 29Feb.
Rowell, Robert Frederick P. 29Feb.
Banham, Richard Howard P. 29Feb.
Pacello, Edward Arthur P. 29Feb.
Laurie, Christopher P. 29Feb.
Hall, Albert P. 29Feb.
Muggeridge, Henry Charles P. 29Feb.
Tyrie, William Edward P. 29Feb.
Lidiard, Edmund P. 29Feb.
Brice, Reginald Edwin P. 29Feb.
Young, Charles James P. 29Feb.
Bryant John Victor P. 29Feb.
Ward, James Edwin P. 29Feb.
Davidson, Francis Davenport, *M.C.* P. 29Feb.
King, Jacob Baden P. 29Feb.

Equipment Branch

Flying Officers —*contd.*

1940

Pullan, Walter **P.** 29Feb.
Birt, Stanley Ernest **P.** 29Feb.
Stacey, William Thomas **P.** 29Feb.
Hore, William **P.** 29Feb.
Mountifield, Cornelius Francis (*R.A.F.V.R.*) **P.** 29Feb.
Davies, Percy Alfred (*R.A.F.V.R.*) **P.** 29Feb.
Symes, William Deane (*w*) 3Mar.
Wood, Dennis Henry (*w*) 3Mar.
Hamilton, John (*w*) 6Mar.
Head, Ronald William (*w*) 6Mar.
Butler, Patrick Philip (*w*) 6Mar.
Wisdom, Eric Ford (*w*) 6Mar.
Whiteley, Frank Hardenbrook (*R.A.F.V.R.*) (*w*) 6Mar.
Turner Ernest Roy (*R.A.F.V.R.*) (*w*) 6Mar.
Williams, Arthur (*R.A.F.V.R.*) (*w*) 6Mar.
Williamson, Frank (*R.A.F.V.R.*) (*w*) 6Mar.
Wratten, Claude Ernest (*R.A.F.V.R.*) (*w*) 6Mar.
Robertson, John (*R.A.F.V.R.*) (*w*) 11Mar.
Hinks, John Fulford (*R.A.F.V.R.*) (*w*) 13Mar.
ap Simon, Trefor (*R.A.F.V.R.*) (*w*) 13Mar.
Saw, Lewis Norman (*R.A.F.V.R.*) (*w*) 13Mar.
McArthur, Douglas (*R.A.F.V.R.*) (*w*) 13Mar.
Heard, Jack (*R.A.F.V.R.*) (*w*) 20Mar.
Watson, Leonard Herbert **P.** 21Mar.
Moore, Athelston Patrick Basil (*w*) 27Mar.
Howard, John Maurice (*w*) 27Mar.
Moulden, Donald (*w*) 27Mar.
Cornford, Arthur Lindsay (*w*) 27Mar.
Dutton, James Jervis (*w*) 27Mar.
Bradfield, Edmund Dennis (*w*) 27Mar.
Collinson, Michael (*w*) 27Mar.

1940

Rumsey, Howard Rex English (*w*) 27Mar.
Walker, Derek Croxton (*w*) 27Mar.
Burles, Robert Spencer (*w*) 27Mar.
Cook, George Robert (*w*) 27Mar.
Howell, Geoffrey Price (*w*) 27Mar.
Mitchell Dawson, George David (*w*) 27Mar.
Mould, John Edwin Michael (*w*) 27Mar.
Murdoch, Charles Craig (*w*) 27Mar.
Murray, Colin (*w*) 27Mar.
Sloan, Adam (*w*) 27Mar.
Bishop John Gordon (*w*) 27Mar.
I. Brewis, John Fenwick (*w*) 27Mar.
Heath, Theodore John (*w*) 27Mar.
Northcombe, Geoffrey Wilfred (*w*) 27Mar.
Pritchett, Willoughby James Arnold (*w*) 27Mar.
Sansom, William Gray (*w*) 27Mar.
Scully, Hugh Bernard (*w*) 27Mar.
Stephens, Richard Desmond (*w*) 27Mar.
Thomas, Geoffrey Percy Sansom (*w*) 27Mar.
Beale, John Patrick (*w*) 27Mar.
Cole, Anthony Marcus Howard (*w*) 27Mar.
Cracroft-Rice, John Chamberlain (*w*) 27Mar.
Hills, Eric Donald, *M.B.E.* (*w*) 27Mar.
Scott, Arthur Walter Benjamin (*w*) 27Mar.
Knowles, Arthur Henry (*w*) 27Mar.
Hattrick, Kingston James (*w*) 27Mar.
Ryall, Leslie James (*R.A.F.V.R.*) (*w*) 27Mar.
Whittaker, Russell Victor (*R.A.F.V.R.*) (*w*) 27Mar.
Gawith, Douglas Samuel Eric (*w*) 1Apr.
X. Knight, Edgar Frank (*w*) 1Apr.
Lister, George Leslie (*w*) 3Apr.
Macro, Eric Lancelot (*w*) 3Apr.

1940

Styles, Leslie Frederick (*w*) 3Apr.
Belcher, Harry Gilbert (*w*) 15Apr.
Paine, Reginald Christian (*R.A.F.V.R.*) (*w*) 18Apr.
Savill, Albert Edward (*R.A.F.V.R.*) (*w*) 18Apr.
Ashton, Ronald George (*R.A.F.V.R.*) (*w*) 18Apr.
Griggs, Celadon Augustine (*w*) 21Apr.
Powell, Frederic Whinchcombe (*w*) 24Apr.
Tweddle, George Emmott (*w*) 24Apr.
Home, John Gisel (*w*) 24Apr.
McDonnell, Francis Edward (*w*) 24Apr.
Fox, Basil Charles Amphlett (*w*) 24Apr.
Bannister, Alan James (*w*) 24Apr.
Mackay, James William (*w*) 25Apr.
Mills, Frederick James (*R.A.F.V.R.*) (*w*) 25Apr.
Cooper, Edward George (*R.A.F.V.R.*) (*w*) 25Apr.
Howard-Rice, Gerard Bradney (*R.A.F.V.R.*) (*w*) 25Apr.
Bucknall, Sidney Colin (*R.A.F.V.R.*) (*w*) 25Apr.
Wilkinson, Jeffrey Stephen (*w*) 1May
Williams, Richard (*w*) 1May
Amor, Stanley Ronald Winget (*w*) 1May
Pollard, Derek Herbert (*w*) 1May
Rhodes, Arthur William (*w*) 1May
Henderson, Ronald Morris Westwood (*w*) 1May
Sopwith, Edward Marsden (*w*) 1May
Mainprice, Max Carne (*w*) 1May
Purves, James Philip William (*w*) 1May
Slogrove, Alan Paul Harold (*w*) 1May
Henderson, David Edwin (*w*) 1May
Howard, Marius William Gumley (*w*) 1May
Johnson, Benjamin Britton (*w*) 1May
Plummer, Charles Edward (*R.A.F.V.R.*) (*w*) 1May
Usher, Albert William **P.** 2May

Equipment Branch

Flying Officers —*contd.*

1940

Dean, Walter Henry **P.** 2May
Campling, Sydney 2May
Geer, Stanley Wallace, *M.M.* 2May
Parker, Harold **P.** 2May
Snowling, Ernest Ephraim 2May
Holliday, Albert John, *M.M.* **P.** 2May
Locke, Stanley Victor 2May
Hammond, Frank William 2May
Turnbull, George 2May
Jones, Arthur Frederick 2May
Urquhart, Donald Chisholm 2May
Herd, Arthur Frood 2May
Hall, Robert Montague (*w*) 6May
Bowler, Frank Colman (*R.A.F.V.R*) (*w*) 6May
Weston, Lionel Farrance (*R.A.F.V.R.*) (*w*) 6May
Jackson, Cyril Edward (*R.A.F.V.R.*) (*w*) 8May
Walker, Norman Montelth (*R.A.F.V.R.*) (*w*) 9May
Darling, Geoffrey Moore (*w*) 20May
Davies, Edward Vernon (*w*) 20May
Jannaway, Duncan MacDonnell (*w*) 20May
Wells, Horace Rudyard Kenneth (*w*) 20May
Fearn, Reginald Edward (*R.A.F.V.R.*) (*w*) 22May
Markland Edwin Frank Basil (*R.A.F.V.R.*) (*w*) 29May
Burns, John Alexander (*w*) 5June
Sallis, Leonard Robert (*R.A.F.V.R.*) (*w*) 6June
Amlot, William John (*A.A.F.*) (*w*) 8June
Barker, Harold Eric (*w*) 11June
Ford, Frederick John (*w*) 11June
X. Francis, John Hampton (*w*) 11June
X. Steele, Gordon (*w*) 11June

1940

Broadway, Geoffrey Brice (*w*) 13June
Madin, Kenneth Arthur (*R.A.F.V.R.*) (*w*) 16June
Spaul, Clifford Basil (*w*) 1July
Morgan, Hugh Thomas (*w*) 1July
Ade, Geoffrey Charles Hubert (*w*) 3July
Thomas, William Arthur (*w*) 3July
Hancox, Peter Lewis (*w*) 3July
Mills, Anthoney (*w*) 3July
Parry-Jones, Aneurin Glanmor (*w*) 3July
Hudson, Thomas Francis Heybyn (*w*) 3July
Campbell-Orde, Harry Eustace (*w*) 3July
Hill, Edgar George Fortescue (*w*) 3July
Geary, Jack Gow (*w*) 3July
Robinson, Vincent Ernest (*w*) 3July
Salter, Roy Allan (*w*) 3July
White, Robert David Graham (*w*) 3July
Kelly, Francis Henry (*w*) 3July
Brooking, Hugh Glyn Laurence (*w*) 3July
Kearon, Norman Walter (*w*) 3July
Young, John William Cecil Newman (*w*) 3July
Keelan, Michael (*w*) 3July
Wells, Ronald Harrison Fitzgerald (*w*) 3July
Ellis, John Henry (*w*) 3July
Willoughby, Raymond (*w*) 3July
Frazer, Milburn Ronald (*w*) 3July
White, James Mortimer (*w*) 3July
Crane, Frederick John Charles (*w*) 3July
Webley, Laurence (*w*) 3July
Lund, Frederick Ward (*w*) 3July
Horner, John Markwick (*w*) 3July
Burne, Adrian Arnold Roy (*w*) 3July
Hill, William Owens (*w*) 3July
Hiscocks Haig, Hilary John Lancaster (*w*) 3July
Marler, Douglas John (*w*) 3July
Street, Geoffrey Norman (*w*) 3July

1940

Hansel, Charles Edward Mark (*w*) 3July
Ingram, William Douglas (*w*) 3July
Toyne, Odling Ross (*w*) 3July
Wescott, Leslie John Martin (*w*) 3July
Fisher, John Raymond (*w*) 3July
Smith, Kenneth Charles Robert (*w*) 3July
Plunket, *The Hon.* Brinsley Sheridan Bushe (*R.A.F.V.R.*) (*w*) 8July
Wesson, Leslie Harold (*R.A.F.V.R.*) (*w*) 10July
Hatfield, Cyril Stephen (*w*) 11July
X. Blackford, John Douglas (*w*) 17July
Copeland, Maurice Leslie (*w*) 17July
Holford, Eric William (*w*) 17July
Hughes, John (*w*) 17July
Morgan, Phillip Charles Fairfax (*w*) 17July
Ridsdale, Philip Garnett Morsby (*w*) 17July
Wynn, Leslie Walter (*w*) 17July
Kelly, William (*w*) 17July
Roe, William Sleath (*w*) 17July
X. Henderson, Graeme Westwood (*w*) 17July
Armiger, Brian (*w*) 17July
Jackson, Austin Edmund (*w*) 17July
Teale, Michael Goodman (*w*) 17July
Young-James, Douglas Alexander de Singleton (*w*) 17July
Brace, Kenneth Edwin William (*w*) 17July
Impleton, John Joseph (*w*) 17July
Walliker, Daniel John (*w*) 17July
Howell, Brian Lester (*w*) 17July
Burrill, Clifford Derek (*w*) 17July
Lewis, Henry Everton (*R.A.F.V.R.*) (*w*) 17July
Low, Alexander Whyte (*R.A.F.V.R.*) (*w*) 17July
Hibbert, Joseph Herbert (*R.A.F.V.R.*) (*w*) 22July
Maturin, Benjamin Francis Henry (*R.A.F.V.R.*) (*w*) 22July

Equipment Branch.

Flying Officers —*contd.*

1940

Swain, Ivan Cedric (*R.A.F.V.R.*) (*w*) 22July
Yiend, Harold Reginald (*R.A.F.V.R.*) (*w*) 23July
X. Atkinson, Peter (*w*) 24July
Arnott, Athol Eric (*w*) 24July
Harris, George Henry (*R.A.F.V.R.*) (*w*) 24July
Lovatt, Cyril Walter (*w*) 26July
Paterson, John McLennan (*R.A.F.V.R.*) (*w*) 30July
Hudson, Peter Obank (*w*) 31July
Butland, John Edward (*w*) 31July
Trotman, Jack (*w*) 31July
McCartney, James (*w*) 31July
Coker, Gerald William (*w*) 31July
Horan, George Edward Joseph (*w*) 31July
De Gruchy, Norman Ellis (*w*) 31July
McGinn, Sean (*w*) 31July
Lawrence, Kenneth Wilfred (*w*) 31July
Bradley, Christopher Elliott (*w*) 31July
Matthews, Dion Paul (*w*) 31July
Carson, Edward Christian (*w*) 31July
Mackenzie, Kenneth Francis (*w*) 1July
Jesson, Arthur Stanley (*w*) 31July
Waugh, William Joseph (*w*) 31July
Fagan, Noel James (*w*) 1July
Clemas, Leslie Hydar (*w*) 1Aug.
Barrett, James Michael (*R.A.F.V.R.*) (*w.*) 1Aug.
Morris, Harry (*R.A.F.V.R.*) (*w*) 1Aug.
Tebboth, George Hyland (*w*) 2Aug.
Buckingham, Francis Arthur (*w*) 3Aug.
Farquharson, Douglas Ian (*R.A.F.V.R.*) (*w*) 6Aug.
Price, John Warren (*R.A.F.V.R.*) (*w*) 6 Aug.

1940

Stonley, Geoffrey Charles (*R.A.F.V.R.*) (*w*) 21Aug.
Hunter, Ralph Taylor (*w*) 22Aug.
X. Bartlett, Owen Edward (*w*) 23Aug.
Campbell, Colin Slater (*w*) 24Aug.
Thomas, Arthur Bernard (*w*) 25Aug.
Davis, George (*w*) 25Aug.
Quilliam, Harold (*w*) 25Aug.
Rossiter, Hedley Ernest (*w*) 25Aug.
Groves, Stephen Eric (*w*) 25Aug.
Harper, Brian Paul (*w*) 25Aug
Lee, Ernest Irfon (*w*) 25Aug
Furneaux, Brian Pomeroy (*w*) 25Aug.
Milner, Geoffrey Garrett (*w*) 25Aug.
Palethorpe, Mervyn Arthur (*R.A.F.V.R.*) (*w*) 25Aug.
Warner, James Martin (*R.A.F.V.R.*) (*w*) 29Aug.
Reade, Charles Sturrock (*w*) 1Sept.
Forbes, John Charles (*R.A.F.V.R.*) (*w*) 1Sept.
Rose, William Leslie (*w*) 3Sept.
Sharp, Frederick James (*R.A.F.V.R.*) (*w*) 3Sept.
Henchman, John Stuart (*R.A.F.V.R.*) (*w*) 3Sept.
Dimmer, George Ernest (*R.A.F.V.R.*) (*w*) 3Sept.
Edwards, Jack (*A.A.F.*) (*w*) 3Sept.
Dibben, Horace Ronald (*A.A.F.*) (*w*) 3Sept.
Sturges, Charles Herbert Mansfield (*A.A.F.*) (*w*) 3Sept.
Newton, Humphrey Vivian (*A.A.F.*) (*w*) 3Sept.
Clayton, Harold (*A.A.F.*) (*w*) 3Sept.
Mobsy, Lesie George (*A.A.F.*) (*w*) 3Sept.
Tanner, Edward Francis (*A.A.F.*) (*w*) 3Sept.
Twiddy, Ernest Frederick (*A.A.F.*) (*w*) 3Sept.
Newberry, Cecil Jack (*A.A.F.*) (*w*) 3Sept.

1940

Richards, Ainsworth (*A.A.F.*) (*w*) 3Sept.
Roberts, Edwy Cadwallader (*A.A.F.*) (*w*) 3Sept.
Crawley, Robert Charles (*A.A.F.*) (*w*) 3Sept.
Butler, George Henry (*R.A.F.V.R.*) (*w*) 4Sept.
Palmer, Geoffrey Charles Frederick (*R.A.F.V.R.*) (*w*) 5Sept.
Waterton, Edmund Alfred (*R.A.F.V.R.*) (*w*) 5Sept
X. Carter, Nigel Vivian (*w*) 6Sept.
Cartridge, Peter (*w*) 6Sept.
Dillabough, Gerald Daniel (*w*) 6Sept.
X. Lee, Reginald 6Sept.
Miller, John Stirling 6Sept.
Nightingale, William John (*w*) 6Sept.
Taylor, Oswald (*R.A.F.V.R.*) (*w*) 6Sept
Trevitt, William Cuthbert (*w*) 7Sept.
Cadwallader, Howard George (*w*) 8Sept.
Fortescue, Bryan Patrick (*w*) 8Sept.
Laing, Charles William (*w*) 8Sept.
Gummer, Leonard Ganly (*R.A.F.V.R.*) (*w*) 8Sept.
Bush, John Wreford (*R.A.F.V.R.*) (*w*) 11Sept.
Reynolds, Harry Norman, *M.C.* (*R.A.F.V.R.*) (*w*) 13Sept.
Prince, Peregrine (*w*) 14Sept.
Symonds, Eric John Garthon (*w*) 14Sept.
Howard, John Kenneth Robert (*R.A.F.V.R.*) (*w*) 14Sept.
Barlow, Peter Clifford (*w*) 15Sept.
Laurence, Brian Hamilton (*w*) 15Sept.
Cramb, John Tod (*w*) 15Sept.
Bermingham, Cecil Cedric Osmonde (*R.A.F.V.R.*) (*w*) 16Sept.
Hayes-Palmer, Terence Courtenay (*R.A.F.V.R.*) (*w*) 7Sept.
Arendt, Rona Charles (*R.A.F.V.R.*) (*w* 7Sept.

Equipment Branch.

Flying Officers —*contd.*

1940

Hemming, Idris George Selvin (*w*) 18Sept.
Davey. Edward Cyril (*R.A.F.V.R.*) (*w*) 18Sept.
Stock, Gerald Edward Merrett (*R.A.F.V.R.*) (*w*) 18Sept.
Conway, James Patrick (*w*) 26Sept.
Reid, Robert Gibbon (*w*) 26Sept.
Mason, Philip Antony (*w*) 27Sept.
Rogers, Richard Frederick (*R.A.F.V.R.*) (*w*) 28Sept.
Noble, Thomas Charles (*w*) 29Sept.
Walker, Frank Cecil (*w*) 1Oct.
Duff, Arthur Stanley (*R.A.F.V.R.*) (*w*) 1Oct.
Garnham, Douglas Ralph (*R.A.F.V.R.*) (*w*) 1Oct.
Evans, John Hugh (*w*) 3Oct.
Jolliffe, William Joseph (*R.A.F.V.R.*) (*w*) 10Oct.
Andrade, Trevor John da Costa (*w*) 12Oct.
Bartrum, Alec Cheal (*w*) 12Oct.
Chittock, Gerald Arthur (*R.A.F.V.R.*) (*w*) 12Oct.
Sanderson, Derek Stuart (*w*) 13Oct.
X. Allsopp, David Ernest (*w*) 14Oct.
X. Baird, Francis Nairn (*w*) 14Oct.
X. Baker, Frederick Failes (*w*) 14Oct.
X. Chamberlain, Jack Charles (*w*) 14Oct.
Dallas, William Michael (*w*) 14Oct.
Giddings, Christopher James Truman (*w*) 14Oct.
X. Granville Brown, John Herbert (*w*) 14Oct.
X. Tilley, Ronald John (*w*) 14Oct.
Snape, Richard Oliver (*w*) 15Oct.
Goggin, Thomas Joseph (*w*) 17Oct.

1940

Goodall, Albert Alfred George (*w*) 17Oct.
Matheson, Ian Hugh (*w*) 17Oct.
Stoddard, Geoffrey William (*w*) 17Oct.
Aird, Richard Herbert (*w*) 19Oct.
Howden, David Christopher Amaral (*w*) 19Oct.
Reid, William Alan Walker (*w*) 19Oct.
Hart Montague Clifford (*w*) 22Oct.
Edwards, Clifford Harry (*w*) 23Oct.
Hynes, Francis Desmond (*w*) 23Oct.
Finn, Patrick Joseph (*w*) 25Oct.
Gilbert, Clifford Meyer (*w*) 25Oct.
Bayliss, John (*R.A.F.O.*) (*w*) 30Oct.
Petty, Denis Ker (*w*) 31Oct.
Tyler, Philip Griffin (*w*) 31Oct.
Walker, Frank Cecil (*w*) 31Oct.
Guest, Cuthbert Forshaw (*R.A.F.V.R.*) (*w*) 3Nov.
Doran-Webb, James Edward (*R.A.F.V.R.*) (*w*) 3Nov.
Purvis, Mark Pennock *M.M.* (*w*) 5Nov.
Coward, Ian Carbery (*R.A.F.V.R.*) (*w*) 5Nov.
Briggs, Eric Geoffrey (*w*) 9Nov.
Pigott, Derrick Frecheville St. John (*w*) 9Nov.
Allin, Bruce Hamilton (*R.A.F.V.R.*) (*w*) 9Nov.
Fenton, William James (*R.A.F.V.R.*) (*w*) 9Nov.
Collins, Leonard Frank (*R.A.F.V.R.*) (*w*) 9Nov.
Collins, Donald Arthur (*R.A.F.V.R.*) (*w*) 9Nov.
Knight, Robert Hastings (*R.A.F.V.R.*) (*w*) 9Nov.
Cooper, Peter Arthur Leslie (*R.A.F.V.R.*) (*w*) 9Nov.
Warr, Roy Harold (*R.A.F.V.R.*) (*w*) 9Nov.

1940

Wilson, John Henry George (*R.A.F.V.R.*) (*w*) 9Nov.
Woodyatt, Austin Prust (*R.A.F.V.R.*) (*w*) 10Nov.
Martin, Frank (*w*) 11Nov.
Copson, Arthur Frederick John (*R.A.F.V.R.*) (*w*) 13Nov.
Debono, George Peter (*R.A.F.V.R.*) (*w*) 13Nov.
Hooke, Douglas Thomas Howard (*R.A.F.V.R.*) (*w*) 13Nov.
Dixon, John Barry (*R.A.F.V.R.*) (*w*) 15Nov.
Vickers, Douglas Ryland (*R.A.F.V.R.*) (*w*) 17Nov.
X. Hollom, Kenneth Edward (*R.A.F.V.R.*) (*w*) 19Nov.
Baird, Brian Andrew Wellwood (*R.A.F.V.R.*) (*w*) 19Nov.
Bleek, Peter John (*R.A.F.V.R.*) (*w*) 19Nov.
Blunsdon, Alan Richard (*R.A.F.V.R.*) (*w*) 19Nov.
Bongard, Harper Mervyn (*R.A.F.V.R.*) (*w*) 19Nov.
X. Bradley, Eric Arthur (*R.A.F.V.R.*) (*w*) 19Nov.
Bradshaw, Ronald (*R.A.F.V.R.*) (*w*) 19Nov.
Carter, Charles Albert William (*R.A.F.V.R.*) (*w*) 19Nov.
Charles, Dennis William (*R.A.F.V.R.*) (*w*) 19Nov.
Cunningham, Aubrey James (*R.A.F.V.R.*) (*w*) 19Nov.
Edwards, Basil Horace (*R.A.F.V.R.*) (*w*) 19Nov.
Fletcher, John Henderson Tolson (*R.A.F.V.R.*) (*w*) 19Nov.
Goodwin, Brandon Elton (*R.A.F.V.R.*) (*w*) 19Nov.
Haynes, Frederick James Percival (*R.A.F.V.R.*) (*w*) 19Nov.
James, Thomas Wyndham (*R.A.F.V.R.*) (*w*) 19Nov.
X. Jeyes, John Bannerman (*R.A.F.V.R.*) (*w*) 19Nov.

Equipment Branch

Flying Officers
—contd.

1940

X. Knowles, Frederick James Wolstenholme (*R.A.F.V.R.*) (*w*) 19Nov.
Lockerbie, Charles Brydon (*R.A.F.V.R.*) (*w*) 19Nov.
Lovell, Jack Wallis (*R.A.F.V.R.*) (*w*) 19Nov.
McCarthy, Thomas Hugh (*R.A.F.V.R.*) (*w*) 19Nov.
X. Mitchell, Allan Lindsay (*R.A.F.V.R.*) (*w*) 19Nov.
Rutherford - Jones, Arthur Douglas (*R.A.F.V.R.*) (*w*) 19Nov.
Scott, Henry Godfrey (*R.A.F.V.R.*) (*w*) 19Nov.
Sexton, John Frederick (*R.A.F.V.R.*) (*w*) 19Nov.
Solly, Alan Arthur (*R.A.F.V.R.*) (*w*) 19Nov.
Stone, John Benjamin (*R.A.F.V.R.*) (*w*) 19Nov.
Taylor, Leslie Arthur (*R.A.F.V.R.*) (*w*) 19Nov.
Watson, Courtenay Honywood (*R.A.F.V.R.*) (*w*) 19Nov.
Welch, William George (*R.A.F.V.R.*) (*w*) 19Nov.
X. Willson, Peter Eugene (*R.A.F.V.R.*) (*w*) 19Nov.
X. Winter, Laurence Harry (*R.A.F.V.R.*) (*w*) 19Nov.
Quinn, Vernon Howard (*R.A.F.V.R.*) (*w*) 20Nov.
Bennett, Norman Harold (*R.A.F.V.R.*) (*w*) 22Nov.
Jenkins, Stanley Gordon (*R.A.F.V.R.*) (*w*) 23Nov.
Scull, Arthur Leonard (*R.A.F.V.R.*) (*w*) 24Nov.
Drummond, Ian George William (*R.A.F.V.R.*) (*w*) 28Nov.
X. George, Rowland David (*R.A.F.V.R.*) (*w*) 1Dec.
Jones, Horace Gordon (*R.A.F.V.R.*) (*w*) 1Dec.

1940

Trevelyan, Bernard Francis (*R.A.F.V.R.*) (*w*) 1Dec.
Griffith, James Henderson (*w*) 2Dec.
Beaton, James (*R.A.F.V.R.*) (*w*) 7Dec.
Whitmee, Harold James Conder (*w*) 13Dec.
Woodland, Robert Charles (*R.A.F.V.R.*) (*w*) 13Dec.
Green, Brian Wheldon Peter (*R.A.F.V.R.*) (*w*) 16Dec.
Jones, Henry Stanley (*R.A.F.V.R.*) (*w*) 21Dec.
Jones, Lincoln Talbot (*R.A.F.V.R.*) (*w*) 21Dec.
Fearne, Jack (*R.A.F.V.R.*) (*w*) 21Dec.
Fuller, Ian Otway (*R.A.F.V.R.*) (*w*) 21Dec.
Smith, Rodney John (*R.A.F.V.R.*) (*w*) 21Dec.
Herrington, Charles P. 24Dec.

1941

X. Dwyer, Edmund James (*R.A.F.V.R.*) (*w*) 8Jan.
de la Haye, George Edward (*w*) 15Jan.
Evans, Dylan Price (*R.A.F.V.R.*) (*w*) 20Jan.
de Thier, Francis Ignatius John (*R.A.F.V.R.*) (*w*) 20Jan.
Howlett, John Ernest (*R.A.F.V.R.*) (*w*) 20Jan.
McQuown, Paul Chaney (*R.A.F.V.R.*) (*w*) 20Jan.
Styring, Donald Walter (*R.A.F.V.R.*) (*w*) 20Jan.
Block, Michael Lewance (*R.A.F.V.R.*) (*w*) 20Jan.
Butcher, Reginald Eric (*R.A.F.V.R.*) (*w*) 20Jan.
Cowan, Edward Lionel (*R.A.F.V.R.*) (*w*) 20Jan.
Howells, Thomas Warwick (*R.A.F.V.R.*) (*w*) 20Jan.
Ormond, Arthur Llewhellin Ernest (*R.A.F.V.R.*) (*w*) 20Jan.
Summers, Kenneth Herbert (*R.A.F.V.R.*) (*w*) 20Jan.

1941

Wroe, Donald Kenion (*R.A.F.V.R.*) (*w*) 20Jan.
Bonass, Ronald Ernest (*R.A.F.V.R.*) (*w*) 22Jan.
Boyes, Thomas Cyril (*R.A.F.V.R.*) (*w*) 22Jan.
X. Seymour, Reginald Malcolm (*R.A.F.V.R.*) (*w*) 22Jan.
Welsh, Ernest (*R.A.F.V.R.*) (*w*) 22Jan.
Bell, Thomas Arthur Connel (*R.A.F.V.R.*) (*w*) 22Jan.
Markham, Alfred Reginald (*R.A.F.V.R.*) (*w*) 29Jan.
Orrock, George William (*R.A.F.V.R.*) (*w*) 30Jan.
Harrison, Robert Bryan (*R.A.F.V.R.*) (*w*) 2Feb.
Simkins, Charles Samuel (*R.A.F.V.R.*) (*w*) 5Feb.

Equipment Branch

Pilot Officers.

1939

Lewin, John Preston 17July
Bloomfield, Stewart John (*R.A.F.V.R.*) 4Sept.
Bayley, Arthur Woodward (*R.A.F.V.R.*) P. 6Sept.
Hodge, Bruce McAlister (*R.A.F.V.R.*) P. 6Sept.
Finn, Patrick Douglas (*R.A.F.V.R.*) P. 25Sept.
Prince, Allan Leslie 26Sept.
Yates, Alexis P. 3Oct.
Bush, James Lester (*R.A.F.V.R.*) 14Oct.
Stringer, Arthur Edward (*S. Rhodesian A.F.*) (*R.A.F.V.R.*) P. 6Nov.
Hole, Walter Eric (*R.A.F.V.R.*) 13Nov.
Flavell, Albert Caleb (*R.A.F.V.R.*) 15Nov.
X. Armstrong, John Robert (*R.A.F.V.R.*) P. 19Nov.
Bernard, Dennis Philip John (*R.A.F.V.R.*) P. 19Nov.
Rotheram, John Wilfrid (*R.A.F.V.R.*) P. 19Nov.
Gibbs, William Richard (*R.A.F.V.R.*) P. 19Nov.
Davis, Henry Maxwell Dalston (*R.A.F.V.R.*) 4Dec.
Mace, Ralph Douglas (*R.A.F.V.R.*) 4Dec.
Williams, Thomas Ronald (*R.A.F.V.R.*) P. 12Dec.

1940

Seymour, Michae Howard (*R.A.F.V.R.*) P. 6Jan.
Hilton, Edward Henry Colvill (*R.A.F.V.R.*) P. 6Jan.
McGlade, James Bernard (*R.A.F.V.R.*) P. 6Jan.
Todd, Raymond (*R.A.F.V.R.*) P. 6Jan.
Beer, Gilbert Morris (*R.A.F.V.R.*) P. 6Jan.

1940

Hodding, Cyril Edward Montagu (*R.A.F.V.R.*) P. 6Jan.
Hutchings, Wilfrid Dick (*R.A.F.V.R.*) P. 6Jan.
Foote, Ernest James Wolfgang Stetson (*R.A.F.V.R.*) P. 6Jan.
X. Fuller, Frederick Alexander (*R.A.F.V.R.*) P. 8Jan.
X. Pringle, *Sir* Norman Hamilton, *Bart.* (*R.A.F.V.R.*) P. 8Jan.
X. Revell, Philip Williamson Taylor (*R.A.F.V.R.*) P. 8Jan.
Cain, Reginald Henry (*R.A.F.V.R.*) P. 8Jan.
X. Swaln, Sidney Leonard (*R.A.F.V.R.*) P. 8Jan.
Faulkner, Leonard Stanley Nelson Barnett (*R.A.F.V.R.* 8Jan.
Wootton, Basil Gower (*R.A.F.V.R.*) P. 8Jan.
Nicholls, Leslie Edward (*R.A.F.V.R.*) P. 15Jan.
Pointer, Eric Claude (*R.A.F.V.R.*) P. 15Jan.
Keith, John Forbes (*R.A.F.V.R.*) P. 15Jan.
Cleary, William Peter Bruce (*R.A.F.V.R.*) P. 20Jan.
Hill, John Percy (*R.A.F.V.R.*) P. 20Jan.
Ketton-Cremer, Richard Thomas Wyndham (*R.A.F.V.R.*) P. 20Jan.
Kyte, Ernest George (*R.A.F.V.R.*) P. 20Jan.
Sheach, James (*R.A.F.V.R.*) P. 20Jan.
Shearing, Frederick Albert (*R.A.F.V.R.*) P. 20Jan.
Trott, Sidney Harold (*R.A.F.V.R.*) P. 20Jan.
Allan, John Craig (*R.A.F.V.R.*) P. 20Jan.
Gosschalk, Edward David (*R.A.F.V.R.*) P. 20Jan.
Grace, Robert (*R.A.F.V.R.*) P. 20Jan.
Johns, Harold Roseweil (*R.A.F.V.R.*) P. 20Jan.

1940

Penn, Frederick William (*R.A.F.V.R.*) P. 20Jan.
Sangster, Richard Peter Rowlandson (*R.A.F.V.R.*) P. 20Jan.
Thorby, Ronald Galpin (*R.A.F.V.R.*) P. 20Jan.
Upcott, Douglas Havelock (*R.A.F.V.R.*) P. 20Jan.
Grant-Jones, Alastair (*R.A.F.V.R.*) P. 20Jan.
Lockwood, Norman Redvers (*R.A.F.V.R.*) P. 22Jan.
Mason, Ernest William (*R.A.F.V.R.*) P. 22Jan.
Maurice, Douglas Creyke (*R.A.F.V.R.*) P. 22Jan.
Morrell, Ivor (*R.A.F.V.R.*) P. 22Jan.
Percival, Russell Edward (*R.A.F.V.R.*) P. 22Jan.
Philpot, Harold Radcliffe (*R.A.F.V.R.*) P. 22Jan.
Worsdell, Cedric Conyers (*R.A.F.V.R.*) P. 22Jan.
Chapman, Roland Tennick (*R.A.F.V.R.*) P. 22Jan.
Orford, John Philip (*R.A.F.V.R.*) 22Jan.
Blane, Roland Owen (*R.A.F.V.R.*) P. 24Jan.
Heard-White, Colin (*R.A.F.V.R.*) 25Jan.
Rea, Cecil William (*R.A.F.V.R.*) P. 25Jan.
Edgerton, Frank Leslie (*R.A.F.V.R.*) P. 26Jan.
Moore, Alfred Patterson (*R.A.F.V.R.*) 30Jan.
Richardson, Harry Esmond (*R.A.F.V.R.*) P. 30Jan.
Massey, Albert William (*R.A.F.V.R.*) P. 31Jan.
Crew, Albert Raymond (*R.A.F.V.R.*) P. 2Feb.
McNicoll, Ian Fraser (*R.A.F.V.R.*) P. 2Feb.
Pottinger, Cyril Richmond (*R.A.F.V.R.*) P. 2Feb.

Equipment Branch

Pilot Officers—*contd.*

1940

Sutton, Percy Thomas (*R.A.F.V.R.*) P. 2Feb.
Thomas, Gordon Biron (*R.A.F.V.R.*) P. 2Feb.
Wombwell, Maurice Nigel John (*R.A.F.V.R.*) P. 2Feb.
X. Burgess, Charles Frank (*R.A.F.V.R.*) P. 7Feb.
X. Clifford, Henry Walter Aldridge (*R.A.F.V.R.*) P. 7Feb.
X. Heywood, Harold Montague (*R.A.F.V.R.*) P. 7Feb.
X. Papps, Douglas Henry (*R.A.F.V.R.*) P. 7Feb.
X. Watford, Jack Dixon (*R.A.F.V.R.*) P. 7Feb.
X. Featherstone, Arthur Charles (*R.A.F.V.R.*) P. 7Feb.
Holmes, William Gordon (*R.A.F.V.R.*) P. 11Feb.
Gray, Ronald Vivian (*R.A.F.V.R.*) P. 12Feb.
Norgate, Thomas Bladwell (*R.A.F.V.R.*) P. 13Feb.
Bray, Harold Leslie (*R.A.F.V.R.*) 20Feb.
Fiddian - Green, Richard Rawstorne (*R.A.F.V.R.*) P. 1Mar.
Devonald, Lewis Orsman (*R.A.F.V.R.*) P. 14Mar.
Ogilvie, Nial Chisholm (*R.A.F.V.R.*) 17Mar.
Morgan, John Frederick P. 29Mar.
X. Revill, Maurice (*R.A.F.V.R.*) P. 12Apr.
Archdale, William Edward Stewart (*R.A.F.V.R.*) P. 16Apr.
Dupont, Alfred Norman (*R.A.F.V.R.*) P. 22Apr.
Boshell, Ernest Gerard (*R.A.F.V.R.*) 1May
Leitch, Gordon 2May
Everest, Henry George 2May
Curthoys, Maurice 2May
McLeod, Murdo 2May

1940

Ford, Harry William 2May
Hales, Ernest Frederick 2May
Ekins, Thomas Edward P. 2May
George, Ronald Smyth P. 2May
Maddock, Harold Arthur P. 2May
Andrew, Joseph Hender (*R.A.F.V.R.*) P. 12May
Curtis, Christopher Benjamin Richard John Been (*R.A.F.V.R.*) P. 12May
Heppenstall, Robert Archibald (*R.A.F.V.R.*) P. 12May
Laing, Kenneth Reginald (*R.A.F.V.R.*) P. 12May
Peat, Henry (*R.A.F.V.R.*) P. 12May
Pratt, Edmund Addison (*R.A.F.V.R.*) P. 12May
Whitwell, John (*R.A.F.V.R.*) P. 12May
Alderdice, Terence Norman (*R.A.F.V.R.*) P. 13May
Andrews, James Percy (*R.A.F.V.R.*) P. 13May
Anelay, Francis Thomas Harwood (*R.A.F.V.R.*) P. 13May
Baddeley, William Shaw (*R.A.F.V.R.*) P. 13May
Baker, Seymour Lindsay (*R.A.F.V.R.*) P. 13May
Bolton, Ernest Cecil (*R.A.F.V.R.*) P. 13May
Bowman, Harold (*R.A.F.V.R.*) P. 13May
Bryer, Stephen John Talbot (*R.A.F.V.R.*) P. 13May
Carmichael, John David (*R.A.F.V.R.*) P. 13May
Chassels, Angus McNab (*R.A.F.V.R.*) P. 13May
Clegg, John Webster (*R.A.F.V.R.*) P. 13May
Crabtree, Denis (*R.A.F.V.R.*) P. 13May
Crittenden, Robert (*R.A.F.V.R.*) P. 13May
Duncan, Brian Arthur Cullum (*R.A.F.V.R.*) P. 13May
Frith, Richard Luther (*R.A.F.V.R.*) P. 13May

1940

Goatcher, Sidney (*R.A.F.V.R.*) P. 13May
Godecaux, Henry Hibbert (*R.A.F.V.R.*) P. 13May
Holliss, Arthur Henry Painton (*R.A.F.V.R.*) P. 13May
Honniball, Geoffrey Thomas (*R.A.F.V.R.*) P. 13May
Horne, Ronald Cozens-Hardy (*R.A.F.V.R.*) P. 13May
Johnson, Herbert Bletsoe (*R.A.F.V.R.*) P. 13May
Kingsbury, Laurence Basset (*R.A.F.V.R.*) P. 13May
Lea, Joshua Horwich (*R.A.F.V.R.*) P. 13May
Lloyd, William Meirion (*R.A.F.V.R.*) P. 13May
Macfarlane, Ian (*R.A.F.V.R.*) P. 13May
McSweeney, Bernard Edward John (*R.A.F.V.R.*) P. 13May
Miller, Samuel (*R.A.F.V.R.*) P. 13May
Milner, Edward James (*R.A.F.V.R.*) P. 13May
Milsom, Richard Alan (*R.A.F.V.R.*) P. 13May
Morris, Edward John (*R.A.F.V.R.*) P. 13May
Morton, Stanley William Gibson (*R.A.F.V.R.*) P. 13May
Pryor, John Richard (*R.A.F.V.R.*) P. 13May
Sissmore, Henry Broadfield (*R.A.F.V.R.*) P. 13May
Skipper, Charles Bernard (*R.A.F.V.R.*) P. 13May
Usher, John Philip (*R.A.F.V.R.*) P. 13May
Murray, Gordon Christie (*R.A.F.V.R.*) P. 14May
Tuckwell, Walter Frank (*R.A.F.V.R.*) P. 14May
Warnes, Geoffrey Berrington (*R.A.F.V.R.*) P 14May
Bewley, John George (*R.A.F.V.R.*) P. 15May

Equipment Branch

Pilot Officers—*contd.*

1940

Gilmore, Peter Michael (*R.A.F.V.R.*) P. 15May
Mitchell, David (*R.A.F.V.R.*) P. 15May
Wilk, Lionel (*R.A.F.V.R.*) P. 15May
Isaacs, Eric Hubert (*R.A.F.V.R.*) P. 16May
Ponsonby, Robert George Gordon (*R.A.F.V.R.*) P. 20May
Afford, Kenneth Alfred (*R.A.F.V.R.*) P. 22May
Bamford, Malcolm Forsyth *R.A.F.V.R.*) P. 22May
Bance, George Albert Pascall (*R.A.F.V.R.*) P. 22May
Bantoft, Norman Herbert (*R.A.F.V.R.*) P. 22May
Barnes, John Bissicks (*R.A.F.V.R.*) P. 22May
Bieber, Alfred Louis (*R.A.F.V.R.*) P. 22May
Bishop, Alfred Beach (*R.A.F.V.R.*) P. 22May
Boys, Kingsley Bevan (*R.A.F.V.R.*) P. 22May
Bullimore, Francis Granville (*R.A.F.V.R.*) P. 22May
Carter, Fred (*R.A.F.V.R.*) P. 22May
Clarabut, Frank Stone (*R.A.F.V.R.*) P. 25May
X. Piggott, Ernest William (*R.A.F.V.R.*) P. 25May
Clark, Donald Copley (*R.A.F.V.R.*) P. 1June
Colebrook, Roy (*R.A.F.V.R.*) P. 1June
Connochie, Thomas Dixon (*R.A.F.V.R.*) P 1June
D'Arcy Hildyard Robert Vernon Savil (*R.A.F.V.R.*) P. 1June
Dewhurst, William Thomas (*R.A.F.V.R.*) P. 1June
Dodd, George William Worfell (*R.A.F.V.R.*) P. 1June
Elliott-Smith, John (*R.A.F.V.R.*) P. 1June
Fawcus, Norman Stafford (*R.A.F.V.R.*) P. 1June

1940

Cooper, Harold Joseph George (*R.A.F.V.R.*) P. 1June
Courtney, Herbert Edward (*R.A.F.V.R.*) P. 1June
Craig, William Dick (*R.A.F.V.R.*) P. 1June
Dagworthy, Irving William Charles (*R.A.F.V.R.*) P. 1June
Darley, Frederick Crossland (*R.A.F.V.R.*) P. 1June
Dunn, Ernest Vercoe (*R.A.F.V.R.*) P. 1June
Cooke, Reginald Ernest (*R.A.F.V.R.*) P. 1June
Crook, John Raymond (*R.A.F.V.R.*) P. 1June
Culpin, Francis de Montfort (*R.A.F.V.R.*) P. 1June
Draper, Ivor Robert (*R.A.F.V.R.*) P. 1June
King, Andrew (*R.A.F.V.R.*) P. 5June
King, Ralph Geoffrey Bedford (*R.A.F.V.R.*) P. 5June
Landon, Richard Francis Palmer (*R.A.F.V.R.*) P. 5June
Longman, Maurice Eric (*R.A.F.V.R.*) P. 5June
McDonnell, Denis Lane (*R.A.F.V.R.*) P. 17June
Becker, Joseph Henry (*R.A.F.V.R.*) P. 19June
Kenaelly, William James Edward P. 20June
Maddaford, Percival John P. 20June
Botham, James Ernest Cyril (*R.A.F.V.R.*) P. 20June
Kearns, Edward Denis (*R.A.F.V.R.*) P. 20June
Comins, Edward William (*R.A.F.V.R.*) P. 3July
Poppy, Edgar Willsmer (*R.A.F.V.R.*) P. 5July
Walkerdine, Reginald Ernest (*R.A.F.V.R.*) P. 10July
Palmer, Louis Harry (*R.A.F.V.R.*) P. 10July

1940

Ballance, John Crawford (*R.A.F.V.R.*) P. 10July
Risdon, Donald Herbert Shier (*R.A.F.V.R.*) P. 15July
Pelham, Harry Francis (*R.A.F.V.R.*) P. 15July
Spillane, Rowland George (*R.A.F.V.R.*) P. 15July
Miller, Bernard Hartley (*R.A.F.V.R.*) P. 22July
Slingsby - Fahn, Kenneth (*R.A.F.V.R.*) P. 22July
Gooda, Percy Stuart (*R.A.F.V.R.*) P. 22July
Griffin, Thomas Francis (*R.A.F.V.R.*) P. 22July
Smith, George Arthur (*R.A.F.V.R.*) P. 22July
Green, Stanley P. 23July
Turtle, John Pomeroy (*R.A.F.V.R.*) P. 23July
Kemplay, Walter P. 24July
Evans, Stephen John P. 24July
Woolfrey, Albert Reginald George P. 24July
Tyler, Alfred John (*R.A.F.V.R.*) P. 24July
Elliott, James George (*R.A.F.V.R.*) P. 24July
Brown, John Jessett (*R.A.F.V.R.*) P. 24July
Selley, Walter Thomas (*R.A.F.V.R.*) P. 24July
Cumming, James (*R.A.F.V.R.*) P. 24July
Woodcock, Lawrence Corti (*R.A.F.V.R.*) P. 24July
Adamson, Alastair Guthrie (*R.A.F.V.R.*) P. 24July
Andrew, Lester Basil (*R.A.F.V.R.*) P. 24July
Andrews, Cyril Alfred Ervine (*R.A.F.V.R.*) P. 24July
Ball, Edward Alfred (*R.A.F.V.R.*) P. 24July
Ball, Walter George (*R.A.F.V.R.*) P. 24July
Barker, John Henry (*R.A.F.V.R.*) P. 24July
Barrett, George Lawrence (*R.A.F.V.R.*) P. 24July
Bland, Robert Dennis Fraser (*R.A.F.V.R.*) P. 24July

Equipment Branch

Pilot Officers—*contd.*

1940

Blatherwick, Douglas Pursey (*R.A.F.V.R.*) P 24July
Boyd, John William Pickering (*R.A.F.V.R.*) P. 24July
Butler, Philip Morton (*R.A.F.V.R.*) P. 24July
Cameron, William Gatrell (*R.A.F.V.R.*) P. 24July
Cardno, James Farquhar (*R.A.F.V.R.*) P 24July
Christenson, Oscar Fredrik (*R.A.F.V.R.*) P. 24July
Christian, Allan Albert (*R.A.F.V.R.*) P. 24July
Clarey, Arthur Wilfred (*R.A.F.V.R.*) P. 24July
Cleary, Frank Antony (*R.A.F.V.R.*) P. 24July
Cockcroft, Fredcrick (*R.A.F.V.R.*) P. 24July
Coe, Herbert Harold (*R.A.F.V.R.*) P. 24July
Corbett, Eric Richard (*R.A.F.V.R.*) P. 24July
Courts, Louis (*R.A.F.V.R.*) P. 24July
Cummings, John (*R.A.F.V.R.*) P. 24July
Daniels, John Nicholson (*R.A.F.V.R.*) P. 24July
Dibben, Fred Leslie (*R.A.F.V.R.* P. 24July
Dickinson, Cyril Pollard (*R.A.F.V.R.*) P. 24July
Dyer, Walter Stanley (*R.A.F.V.R.*) P. 24July
Edgell, Clifford Austin (*R.A.F.V.R.*) P. 24July
Eveleigh De Moleyns, *The Hon.* Francis Alexander Innys (*R.A.F.V.R.*) P. 24July
Ferrer, Joseph Richard (*R.A.F.V.R.*) P. 24July
Fitch, Roy Alfred (*R.A.F.V.R.*) P. 4J uly
Fleming, John William (*R.A.F.V.R.*) P. 24July
Frost, Charles Horace (*R.A.F.V.R.*) P. 24July
Garrett, James Ernest (*R.A.F.V.R.*) P. 24July
Gilbey, Alfred Ronald Dashwood (*R.A.F.V.R.*) P. 24July
Gilchrist, Hugh (*R.A.F.V.R.*) P. 24July

1940

Glasgow, John Geoffrey (*R.A.F.V.R.*) P. 24July
Gollings, William Herbert (*R.A.F.V.R.*) P. 24July
Goodwright, Edgar Alexander (*R.A.F.V.R.*) P. 24July
Gray, George Henry (*R.A.F.V.R.*) P. 24July
Green, Geoffrey Arthur Reginald (*R.A.F.V.R.*) P. 24July
Gribble, George William (*R.A.F.V.R.*) P. 24July
Gygax, Leo Thomas (*R.A.F.V.R.*) P. 24July
Hacking, Oliver Arthur (*R.A.F.V.R.*) P. 24July
Halley, Laurence John (*R.A.F.V.R.*) P. 24July
Handley, David Sampson (*R.A.F.V.R.*) P. 24July
Hardy, Archibald (*R.A.F.V.R.*) P. 24July
Harper, George William (*R.A.F.V.R.*) P. 24July
Harper, Leslie (*R.A.F.V.R.*) P. 24July
Hartley, Henry Hamilton (*R.A.F.V.R.* P. 24July
Hatton, John Richard Unsworth (*R.A.F.V.R.*) P. 24July
Heath, Alfred George (*R.A.F.V.R.*) P. 24July
Helm, William Oakley (*R.A.F.V.R.*) P. 24July
Hemming, Clifford Joseph (*R.A.F.V.R.*) P. 24July
Herbert, John Trotman (*R.A.F.V.R.*) P. 24July
Herbertson, Charles James Llewellyn (*R.A.F.V.R.*) P. 24July
Hill, Harold Edgar (*R.A.F.V.R.*) P. 24July
Hoare, John Noel Douro (*R.A.F.V.R.*) P. 24July
Holderness, William Stanley (*R.A.F.V.R.*) P. 24July
Hollingsworth, John (*R.A.F.V.R.*) P. 24July
Holt, Stanley Richard (*R.A.F.V.R.*) P. 24July

1940

Hughes, Jeremiah Cubitt (*R.A.F.V.R.*) P. 24July
Hunt, Francis Gerard (*R.A.F.V.R.*) P. 24July
Hurst, Cyril Leslie (*R.A.F.V.R.*) P. 24July
Jackman, Gordon Herbert (*R.A.F.V.R.*) P. 24July
Jennings, John Leonard (*R.A.F.V.R.*) P. 24July
Jewson, Charles Boardman (*R.A.F.V.R.*) P. 24July
Judge, Joseph William (*R.A.F.V.R.*) P. 24July
Kempner, Victor Jessel (*R.A.F.V.R.*) P. 24July
Klugman, John Donald (*R.A.F.V.R.*) P. 24July
Layng, William Arthur (*R.A.F.V.R.*) P. 24July
Leadbeater, James (*R.A.F.V.R.*) P. 24July
Leal, Harry Osborne (*R.A.F.V.R.*) P. 24July
Livingston, George William (*R.A.F.V.R.*) P. 24July
Lovesy, Warren Edward (*R.A.F.V.R.*) P. 24July
McClare, William Stuart (*R.A.F.V.R.*) P. 24July
Macdonald, John Kenneth (*R.A.F.V.R.*) P. 24July
Marshall, Geoffrey Cornwall (*R.A.F.V.R.*) P. 24July
Martin, John Seymour (*R.A.F.V.R.*) P. 24July
Mawson, John Nicholson Lloyd (*R.A.F.V.R.*) P. 24July
Maxwell, Maurice William (*R.A.F.V.R.*) P. 24July
May, Antony (*R.A.F.V.R.*) P. 24July
May, Philip Dean (*R.A.F.V.R.*) P. 24July
Miller, Ernest Edward (*R.A.F.V.R.*) P. 24July
Milton, Jack (*R.A.F.V.R.*) P. 24July
X. Morley, George Philip (*R.A.F.V.R.*) P. 24July

Equipment Branch

Pilot Officers—*contd.*

1940

Morton, Graham Montague (*R.A.F.V.R.*) P. 24July
X. Moult, Alfred Gilbert (*R.A.F.V.R.*) P. 24July
Mulley, Eric Osbert Victor (*R.A.F.V.R.*) 24July
Nalty, Malcolm Ernest (*R.A.F.V.R.*) P. 24July
Nave, Wilfred John (*R.A.F.V.R.*) P. 24July
Neil, Kenneth Douglas (*R.A.F.V.R.*) P. 24July
Newell, Harry (*R.A.F.V.R.*) P. 24July
Nicoll, Thomas Gordon (*R.A.F.V.R.*) P. 24July
Opitz, Geoffrey Harold (*R.A.F.V.R.*) P. 24July
Orr, Alan Stewart (*R.A.F.V.R.*) P. 24July
Palmer, Ralph Francis Lester (*R.A.F.V.R.*) P. 24July
Parsons, Jack (*R.A.F.V.R.*) P. 24July
Pattinson, Harry (*R.A.F.V.R.*) P. 24July
Pearce, Kenneth Gordon (*R.A.F.V.R.*) P. 24July
X. Philips, Albert Lewis (*R.A.F.V.R.*) P. 24July
Plum, Elisha Gaddis (*R.A.F.V.R.*) P. 24July
Proctor, Stanley (*R.A.F.V.R.*) P. 24July
Purser, Phillip Charles (*R.A.F.V.R.*) P. 24July
Raine, Basil (*R.A.F.V.R.*) P. 24July
Ramsay, Gordon Hutcheson (*R.A.F.V.R.*) P. 24July
Raynor, Gordon Faulkner (*R.A.F.V.R.*) P. 24July
Reeves, Neville Graham (*R.A.F.V.R.*) P. 24July
X. Rice, Gordon William Sydney (*R.A.F.V.R.*) P. 24July
Ridley, Harold (*R.A.F.V.R.*) P. 24July
Rowson, Kenneth Frederick *R.A.F.V.R.*) P. 24July

1940

Saltmarsh, Quentin Horatio Lindsay (*R.A.F.V.R.*) P. 24July
Sampson, Raymond Oscar (*R.A.F.V.R.*) P. 24July
Sanders, William Gordon (*R.A.F.V.R.*) P. 24July
Sands, William Henry (*R.A.F.V.R.*) P. 24July
X. Sawtell, Wilfred Harvard (*R.A.F.V.R.*) P. 24July
Scales, George William (*R.A.F.V.R.*) P. 24July
Shears, Harold Scivier (*R.A.F.V.R.*) P. 24July
Simmonds, Kenneth Francis (*R.A.F.V.R.*) P. 24July
Smart, Ronald George (*R.A.F.V.R.*) P. 24July
Smiles, Stephen Henry (*R.A.F.V.R.*) P. 24July
Smith, Stanley Edmund (*R.A.F.V.R.*) P. 24July
Stevenson, James Matthew (*R.A.F.V.R.*) P. 24July
Strutt, Ronald Dennis (*R.A.F.V.R.*) P. 24July
X. Swanson, Oscar John (*R.A.F.V.R.*) P. 24July
Terry, Neil Ellison (*R.A.F.V.R.*) P. 24July
Venables, Dennis Roy (*R.A.F.V.R.*) P. 24July
Watney, John Douglas Philip (*R.A.F.V.R.*) P. 24July
X. Watts, Leslie Jack (*R.A.F.V.R.*) P. 24July
Wernher, Eric Norman (*R.A.F.V.R.*) P. 24July
Whitaker, Eric Stuart (*R.A.F.V.R.*) P. 24July
Wilding, Geoffrey Lionel Alastair (*R.A.F.V.R.*) P. 24July
Williams, Ian Frank Ure (*R.A.F.V.R.*) P. 24July
Williams, Laurence Senhouse Baynton (*R.A.F.V.R.*) P. 24July
Williams, Raymond Arthur (*R.A.F.V.R.*) P. 24July
Willington, Leonard Alfred (*R.A.F.V.R.*) P. 24July

1940

Woodhead, Leslie (*R.A.F.V.R.*) P. 24July
Young, Cecil Murray (*R.A.F.V.R.*) P. 24July
Addison, Frederick Albert Leslie (*R.A.F.V.R.*) P. 24July
Alexander, William Alexander Shiels (*R.A.F.V.R.*) P. 24July
Ayscough, Ivan Geoffrey Gordon (*R.A.F.V.R.*) P. 24July
Baker, Charles Reginald (*R.A.F.V.R.*) P. 24July
Baynes, George Aylmer Craig (*R.A.F.V.R.*) P. 24July
Benbow, Arthur Reginald (*R.A.F.V.R.*) P. 24July
Bryan, Kenneth Michael (*R.A.F.V.R.*) P. 24July
Dalton, Samuel William (*R.A.F.V.R.*) P. 24July
Davies, Ralph Llewellyn (*R.A.F.V.R.*) P. 24July
Dolman, Bernard Frederick Joseph (*R.A.F.V.R.*) P. 24July
Fairbrother, Hugh Cleland (*R.A.F.V.R.*) P. 24July
Follett, Reginald (*R.A.F.V.R.*) P. 24July
Foot, David Robert Paterson (*R.A.F.V.R.*) P. 24July
Gibbs, Eric Clarence (*R.A.F.V.R.*) P. 24July
Goodey, Herbert James Dawson (*R.A.F.V.R.*) P. 24July
Grant, Alexander (*R.A.F.V.R.*) P. 24July
Green, Brian Wheldon Peter (*R.A.F.V.R.*) P. 24July
Green, Edward Dennis (*R.A.F.V.R.*) P. 24July
Heaton, Vernon (*R.A.F.V.R.*) P. 24July
Hyde, Ralph Alwood (*R.A.F.V.R.*) P. 24July
Inch, Eric Albert (*R.A.F.V.R.*) P. 24July
Johnston, Bernard Arthur (*R.A.F.V.R.*) P. 24July
Jones, Arthur Clements (*R.A.F.V.R.*) P. 24July

Equipment Branch

Pilot Officers—*contd.*

1940

Kellow, Gordon James (*R.A.F.V.R.*) P. 24July
King, William (*R.A.F.V.R.*) P. 24July
Lindsay, John Cossar (*R.A.F.V.R.*) P. 24July
Main, Gerald Eric (*R.A.F.V.R.*) P. 24July
Mitchell, Thomas (*R.A.F.V.R.*) P. 24July
Newman, Gordon William (*R.A.F.V.R.*) P. 24July
Nicholas, William John (*R.A.F.V.R.*) P. 24July
Norris, Christopher Herbert (*R.A.F.V.R.*) P. 24July
Paul, John Arthur (*R.A.F.V.R.*) P. 24July
Pring, Frederick James Dunthorne (*R.A.F.V.R.*) P. 24July
Radcliffe, Noel Ernest (*R.A.F.V.R.*) P. 24July
Rhodes, Harald Umphray Caporn (*R.A.F.V.R.*) P. 24July
Richman, William Thomas Ralph (*R.A.F.V.R.*) P. 24July
Roberts, Kenneth Arthur Norman (*R.A.F.V.R.*) P. 24July
Sawyer, Anthony Walter Charles (*R.A.F.V.R.*) P. 24July
Selley, Walter Thomas (*R.A.F.V.R.*) P. 24July
Smith, Paul Philip Gregory (*R.A.F.V.R.*) P. 24July
Strange, Richard Fairbrother (*R.A.F.V.R.*) P. 24July
Turnbull, William Greenwell (*R.A.F.V.R.*) P. 24July
Turner, Douglas Albert (*R.A.F.V.R.*) P. 24July
Twentyman, John Anthony (*R.A.F.V.R.*) P. 24July
van Zwanenberg, Brian Arthur (*R.A.F.V.R.*) P. 24July
Warren, William John Reeks (*R.A.F.V.R.*) P. 24July

1940

Wimbush, Kenneth Scott (*R.A.F.V.R.*) P. 24July
Withington, Derek William (*R.A.F.V.R.*) P. 24July
Yorke, Peter (*R.A.F.V.R.*) P. 24July
Brooke, John Arden Hulse (*R.A.F.V.R.*) P. 24July
Brown, Denis (*R.A.F.V.R.*) P. 24July
Coram, Dudley Saville Gery (*R.A.F.V.R.*) P. 24July
Efstathiou, Ronald (*R.A.F.V.R.*) P. 24July
Howitt, William Albert (*R.A.F.V.R.*) P. 24July
Murrell, Edwin Leslie (*R.A.F.V.R.*) P. 24July
Stabb, William Walter (*R.A.F.V.R.*) P. 24July
X. Murray, Cecil Ivan (*R.A.F.V.R.*) P. 24July
Paine, Dudley Roslin (*R.A.F.V.R.*) P. 24July
Swift, Thomas William (*R.A.F.V.R.*) P. 25July
Rothwell, Harold (*R.A.F.V.R.*) P. 25July
Baber, Donald (*R.A.F.V.R.*) P. 26July
Coulson-Dunn, Rupert Victor (*R.A.F.V.R.*) P. 26July
Hornibrook, Francis Wilford (*R.A.F.V.R.*) P. 26July
Bevan, Reginald Charles Shapcott (*R.A.F.V.R.*) P. 29July
Molyneaux, William Ernest (*R.A.F.V.R.*) P. 29July
Pope, Edward Brian (*R.A.F.V.R.*) P. 29July
Sunderland, Harold (*R.A.F.V.R.*) P. 29July
X. Clegg, Wilfred Gordon (*R.A.F.V.R.*) P. 30July
Slater, John Kenneth (*R.A.F.V.R.*) P. 30July
Tristram, Henry Frederick (*R.A.F.V.R.*) P. 30July
Whewell, John Harry (*R.A.F.V.R.*) P. 30July

1940

Reeder, Cyril Irwin P. 6Aug.
Nunn, Sydney P. 6Aug.
Phillips, William George (*R.A.F.V.R.*) P. 6Aug.
Anderson, Anthony D'Arcy (*R.A.F.V.R.*) P. 12Aug.
Little, William Edward P. 16Aug.
Gibson, Henry Stathers P. 16Aug.
Jasper, Leslie Darlow (*R.A.F.V.R.*) P. 19Aug.
Newton, John Leonard, *M.M.* P. 22Aug.
Nowell, William Mansell P. 22Aug.
Leggott, Charles Richard James P. 22Aug.
Taylor, Herbert William P. 22Aug.
Pearson, Albert P. 29Aug.
Everitt, Charles P. 29Aug.
Pearson, Ivan Wylie (*R.A.F.V.R.*) P. 1Sept.
Wolff, Adolphe Robert George P. 3Sept.
Farrelly, John Edward P. 10Sept.
Abbott, Frederick Sumner P. 17Sept.
Ashford, Christopher Lee (*R.A.F.V.R.*) P. 17Sept.
Barron, Alexander (*R.A.F.V.R.*) P. 17Sept.
Tyringham, Douglas Mackworth (*R.A.F.V.R.*) P. 27Sept.
Beckton, Ronald (*R.A.F.V.R.*) P. 27Sept.
Abbott, Richard Arthur (*R.A.F.V.R.*) P. 27Sept.
Alexander, Leslie Paul (*R.A.F.V.R.*) P. 27Sept.
Atkinson, Dennis Knox (*R.A.F.V.R.*) P. 27Sept.
Axten, Frederick Kennedy (*R.A.F.V.R.*) P. 27Sept.
Bates, Reginald Arthur (*R.A.F.V.R.*) P. 27Sept.
Bell, Nigel James (*R.A.F.V.R.*) P. 27Sept.
Bell, Noel James (*R.A.F.V.R.*) P. 27Sept.

Equipment Branch

Pilot Officers—*contd.*

1940

Berger, Robert Theodore (*R.A.F.V.R.*) P. 27Sept.
Borman, Vivian Rupert Dalbiac (*R.A.F.V.R.*) P. 27Sept.
Brailsford, Hewitt Burrard (*R.A.F.V.R.*) P. 27Sept.
Bridges, Brian Sydney (*R.A.F.V.R.*) P. 27Sept.
Bridges, John Gourlay (*R.A.F.V.R.*) P. 27Sept.
Bristow, Alonzo Thomas (*R.A.F.V.R.*) P. 27Sept.
Bryden, William Pillans (*R.A.F.V.R.*) P. 27Sept.
Burdett, Jack Arthur (*R.A.F.V.R.*) P. 27Sept.
Burton - Fanning, Ralph (*R.A.F.V.R.*) P. 27Sept.
Butland, Richard Leslie (*R.A.F.V.R.*) P. 27Sept.
Cameron, Donald Henry Stillingfleet (*R.A.F.V.R.*) P. 27Sept.
Carline, Ernest Charles (*R.A.F.V.R.*) P. 27Sept.
Carter, Charles Derek (*R.A.F.V.R.*) P. 27Sept.
Carter, John Gordon Howard (*R.A.F.V.R.*) P. 27Sept.
Catchpole, Percy Edward Netherclift (*R.A.F.V.R.*) P. 27Sept.
Christie, James Emerson (*R.A.F.V.R.*) P. 27Sept.
Clark, Harold Watton (*R.A.F.V.R.*) P. 27Sept.
Cobb, Frank Raymond (*R.A.F.V.R.*) P. 27Sept.
Cockshut, Graham (*R.A.F.V.R.*) P. 27Sept.
Cranston, Hubert (*R.A.F.V.R.*) P. 27Sept.
Crosby, Charles Frederick (*R.A.F.V.R.*) P. 27Sept.
Culverwell, Ronald Drury (*R.A.F.V.R.*) P. 27Sept.
Cunliffe, Alan Whalley (*R.A.F.V.R.*) P. 27Sept.
Daniell, Percy Leopold Geoffrey (*R.A.F.V.R.*) P. 27Sept.

1940

Davies, Lawrence Alma (*R.A.F.V.R.*) P. 27Sept.
Deane, Herbert Bryan (*R.A.F.V.R.*) P. 27Sept.
Dennis, Charles Herbert (*R.A.F.V.R.*) P. 27Sept.
Doel, Ewart Fisher (*R.A.F.V.R.*) P. 27Sept.
Downing, Edgar Walter (*R.A.F.V.R.*) P. 27Sept.
Dunkels, George Anthony (*R.A.F.V.R.*) P. 27Sept.
Eatherley, Eric Sydney (*R.A.F.V.R.*) P. 27Sept.
Elliott, Cecil Laidlaw (*R.A.F.V.R.*) P. 27Sept.
Elliott, William Proudfoot (*R.A.F.V.R.*) P. 27Sept.
Ellis, Clarisse Edward (*R.A.F.V.R.*) P. 27Sept.
Erskdale, John Probert (*R.A.F.V.R.*) P. 27Sept.
Giggins, Arthur William (*R.A.F.V.R.*) P. 27Sept.
Guiseppi, Eric Eugene Leo (*R.A.F.V.R.*) P. 27Sept.
Hahn, Philip Leicester (*R.A.F.V.R.*) P. 27Sept.
Harris, Walter Augustus (*R.A.F.V.R.*) P. 27Sept.
Hiley, Harry (*R.A.F.V.R.*) P. 27Sept.
Hillman, Bernard Houndle (*R.A.F.V.R.*) P. 27Sept.
Horth, Derek Collier (*R.A.F.V.R.*) P. 27Sept.
Hubble, Eric Alfred (*R.A.F.V.R.*) P. 27Sept.
Hunt, Albert Edward (*R.A.F.V.R.*) P. 27Sept.
Isaacs, Gerald Valentiné (*R.A.F.V.R*) P. 27Sept.
Jackson, Arthur Frederick (*R.A.F.V.R.*) P. 27Sept.
Jones, Goronwy Wyn (*R.A.F.V.R.*) P. 27Sept.
Kavanagh, Denis Leo (*R.A.F.V.R.*) P. 27Sept.
Kemp, Herbert Charles (*R.A.F.V.R.*) P. 27Sept.

1940

Lemonius, Reginald Maclean (*R.A.F.V.R.*) P. 27Sept.
Kidd, John Eric (*R.A.F.V.R.*) P. 27Sept.
Leest, Alexander Francis (*R.A.F.V.R.*) P. 27Sept.
Longland, George Charles Hugh (*R.A.F.V.R.*) P. 27Sept.
Longmate, Henry Durran (*R.A.F.V.R.*) P. 27Sept.
Marlow, Frank Wolfe (*R.A.F.V.R.*) P. 27Sept.
Mead, Maurice (*R.A.F.V.R.*) P. 27Sept.
Melville, Reginald Laurence (*R.A.F.V.R.*) P. 27Sept.
Moffett, John (*R.A.F.V.R.*) P. 27Sept.
Murphy, Howard Spencer (*R.A.F.V.R.*) P. 27Sept.
Oliver, Douglas Clifford Marchant (*R.A.F.V.R.*) P. 27Sept.
Owen, Villiers de Billingshurst Woodend (*R.A.F.V.R.*) P. 27Sept.
Owens, Oswald Frederic (*R.A.F.V.R.*) P. 27Sept.
Palmer, Harold (*R.A.F.V.R.*) P. 27Sept.
Parkes, John Manning (*R.A.F.V.R.*) P. 27Sept.
Phelps, Wintour Charles (*R.A.F.V.R.*) P. 27Sept.
Rayner, Frank William (*R.A.F.V.R.*) P. 27Sept.
Read, Herbert William (*R.A.F.V.R.*) P. 27Sept.
Reed, William Ralph Byerley (*R.A.F.V.R.*) P. 27Sept.
Samuel, Edward Angelo (*R.A.F.V.R.*) P. 27Sept.
Scholefield, Vincent George (*R.A.F.V.R.*) P. 27Sept.
Sharpe, Arthur Cecil (*R.A.F.V.R.*) P. 27Sept.
Shaw, James Adamson (*R.A.F.V.R.*) P. 27Sept.

Equipment Branch

Pilot Officers—*contd.*

1940

Slinn, Wilfrid Anthony (*R.A.F.V.R.*) P. 27Sept.
Sparrow, Geoffrey Mabcr (*R.A.F.V.R.*) P. 27Sept.
Speight, Geoffrey Fishwick (*R.A.F.V.R.*) P. 27Sept.
Steele, Alan Leslie (*R.A.F.V.R.*) P. 27Sept.
Steven, Edward Robert (*R.A.F.V.R.*) P. 27Sept.
Stevcnson, Robert Gow (*RiA.F.V.R.*) P. 27Sept.
Studdert, James William (*R.A.F.V.R.*) P. 27Sept.
Sutton, Maxwell Frederic (*R.A.F.V.R.*) P. 27Sept.
Tate, Eric Gordon (*R.A.F.V.R.*) P. 27Sept.
Taylor, Ernest Leslie (*R.A.F.V.R.*) P. 27Sept.
Taylor, Maurice Arthur Thorpe (*R.A.F.V.R.*) P. 27Sept.
Thomas, Edward Arthur (*R.A.F.V.R.*) P. 27Sept.
Thompson - Hughes, Walter (*R.A.F.V.R.*) P. 27Sept.
Tigg, John Frederick Brian (*R.A.F.V.R.*) P. 27Sept.
Titcombe, Cyril Sydney (*R.A.F.V.R.*) P. 27Sept.
Townsend, James Bennett (*R.A.F.V.R.*) P. 27Sept.
Tucker, Richard Salisbury Bailis (*R.A.F.V.R.*) P. 27Sept.
Vince, George Henry (*R.A.F.V.R.*) P. 27Sept.
Wall, Thomas Herbert Dcnis (*R.A.F.V.R.*) P. 27Sept.
Watts, George Albert Saxon (*R.A.F.V.R.*) P. 27Sept.
Whitlamsmith, Laurence Holland (*R.A.F.V.R.*) P. 27Sept.
Williamson, Kenneth George (*R.A.F.V.R.*) P. 27Sept.

1940

Wylie, Philip John (*R.A.F.V.R.*) P. 27Sept.
Wright, Harold (*R.A.F.V.R.*) P. 27Sept.
Mercer, Jack (*R.A.F.V.R.*) P. 27Sept.
Mackcttt, Leonard Eric (*R.A.F.V.R.*) P. 27Sept.
Mynett, George Kenneth (*R.A.F.V.R.*) P. 27Sept.
Hanson, Alfred Thomas (*R.A.F.V.R.*) P. 27Sept.
Campbell, William Philip (*R.A.F.V.R.*) P. 28Sept.
Howitt, Cecil Charles (*R.A.F.V.R.*) P. 28Sept.
Lott, Frank Kennard (*R.A.F.V.R.*) P. 28Sept.
Stevens, George Frederick (*R.A.F.V.R.*) P. 28Sept.
Hedges, Albert Ernest (*R.A.F.V.R.*) P. 3Oct.
Bennett, Herbert Glover(*R.A.F.V.R.*) P. 8Oct.
Evans, John Vivyan P. 24Oct.
Williams, William Gwynfryn (*R.A.F.V.R.*) P. 24Oct.
Blazey, Eric Victor P. 31Oct.
Bowron, John Walton (*R.A.F.V.R.*) P. 1Nov.
Marfleet, Arthur Cyril P. 5Nov.
Dawes, Leslie Hubert P. 14Nov.
Pincott, William James Ronald (*R.A.F.V.R.*) P. 14Nov.
Montague, Frank Stuart (*R.A.F.V.R.*) P. 14Nov.
Pugh, Richard Malcolm (*R.A.F.V.R.*) P. 14Nov.
Tipper, Charles Geoffrey (*R.A.F.V.R.*) P. 14Nov.
True, Colin Golden (*R.A.F.V.R.*) P. 15Nov.
Savage, Gilbert Richard (*R.A.F.V.R.*) P. 23Nov.
Ramsden, Albert Midgeley Robert P. 25Nov.
Wilson, Alexander P. 25Nov.
Swadling, William Charles Edward P. 25Nov.
Gollop, Reginald Edward P. 25Nov.
Connolly, Francis Patrick P. 25Nov.

1940

Johnson, Arthur Leslie P. 25Nov.
Chipp, Harold Treacher Collins P. 25Nov.
Archibald, John Carruthers (*R.A.F.V.R.*) P. 25Nov.
Armitage, Clarence Humphrey (*R.A.F.V.R.*) P. 25Nov.
Baker, Edgar Basil (*R.A.F.V.R.*) P. 25Nov.
Barker, Sydney Herbert (*R.A.F.V.R.*) P. 25Nov.
Barton, Maurice George Sidley (*R.A.F.V.R.*) P. 25Nov.
Batchelor, John Bedwell (*R.A.F.V.R.*) P. 25Nov.
Black, Donald Frederick (*R.A.F.V.R.*) P. 25Nov.
Brooks, Ronald Alfred (*R.A.F.V.R.*) P. 25Nov.
Brownless, Edwiu Ernest (*R.A.F.V.R.*) P. 25Nov.
Bryce-Smith, Arnold Cyril (*R.A.F.V.R.*) P. 25Nov.
Cary, Arthur Bernard (*R.A.F.V.R.*) P. 25Nov.
Clarke - Goldthorpe, John (*R.A.F.V.R.*) P. 25Nov.
Cole, Phillip Urquhart (*R.A.F.V.R.*) P. 25Nov.
Couch, Alexander Brian (*R.A.F.V.R.*) P. 25Nov.
Crisp, Cecil (*R.A.F.V.R.*) P. 25Nov.
Cumming, William Gordon (*R.A.F.V.R.*) P. 25Nov.
Cusdin, Sidney Edward Thomas (*R.A.F.V.R.*) P. 25Nov.
Dark, Leslie James Haines (*R.A.F.V.R.*) P. 25Nov.
De'Ath, Cecil John (*R.A.F.V.R.*) P. 25Nov.
Dodd, Wilfred (*R.A.F.V.R.*) P. 25Nov.
Downs, David Seymour (*R.A.F.V.R.*) P. 25Nov.
Dunn, Alwyn Walter (*R.A.F.V.R.*) P. 25Nov.
Feldman, Robert Arthur (*R.A.F.V.R.*) P. 25Nov.

Equipment Branch

Pilot Officers—*contd.*

1940

Fenelon, Louis Martin (*R.A.F.V.R.*) P. 25Nov.
Firkin, George Edward (*R.A.F.V.R.*) P. 25Nov.
Fletcher, Alfred William (*R.A.F.V.R.*) P. 25Nov.
Fletcher, Lionel Biram (*R.A.F.V.R.*) P. 25Nov.
Friend, Herbert Marshall (*R.A.F.V.R.*) P. 25Nov.
Gifford Nash, Peter Thomas (*R.A.F.V.R.*) P. 25Nov.
Gillin, Charles Derrick (*R.A.F.V.R.*) P. 25Nov.
Gooding, Alec Mark (*R.A.F.V.R.*) P. 25Nov.
Grant, John (*R.A.F.V.R.*) P. 25Nov.
Green, Frank Wilfred (*R.A.F.V.R.*) P. 25Nov.
Hall, Ronald Douglas (*R.A.F.V.R.*) P. 25Nov.
Harwood, Alfred Charles (*R.A.F.V.R.*) P. 25Nov.
Kennedy, Norman Blaikie (*R.A.F.V.R.*) P. 25Nov.
King, John Hall (*R.A.F.V.R.*) P. 25Nov.
Kingston, Charles Leslie (*R.A.F.V.R.*) P. 25Nov.
Leach, Adrian Sigbert Terence (*R.A.F.V.R.*) P. 25Nov.
McDonald, James (*R.A.F.V.R.*) P. 25Nov.
McGeachy, William Laird (*R.A.F.V.R.*) P. 25Nov.
McIntyre, James Malcolm Ian Armstrong (*R.A.F.V.R.*) P. 25Nov.
McKee, Dermot Oswald (*R.A.F.V.R.*) P. 25Nov.
Miller, Michael Blair (*R.A.F.V.R.*) P. 25Nov.
Monk, Maurice Percival (*R.A.F.V.R.*) P. 25Nov.
Nolder, Percy Oswald (*R.A.F.V.R.*) P. 25Nov.
O'Callaghan, Frederick George Denis (*R.A.F.V.R.*) P. 25Nov.
Palmar, Derek Charles (*R.A.F.V.R.*) P. 25Nov.

1940

Pilcher, Geoffrey John Bennett (*R.A.F.V.R.*) P. 25Nov.
Price, Ronald Barrington (*R.A.F.V.R.*) P. 25Nov.
Pryor, Herbert Walter (*R.A.F.V.R.*) P. 25Nov.
Ritson, Alan John (*R.A.F.V.R.*) P. 25Nov.
Rixon, Arthur Frederick John (*R.A.F.V.R.*) P. 25Nov.
Roger, Charles (*R.A.F.V.R.*) P. 25Nov.
Routly, Ernest John (*R.A.F.V.R.*) P. 25Nov.
Scott, Andrew Gordon Baird (*R.A.F.V.R.*) P. 25Nov.
Scotthorne, Robert William (*R.A.F.V.R.*) P. 25Nov.
Shepherd, Charles Arthur (*R.A.F.V.R.*) P. 25Nov.
Small, Leslie Patrick David (*R.A.F.V.R.*) P. 25Nov.
Smithyes, Ernest Stafford (*R.A.F.V.R.*) P. 25Nov.
Snellgrove, Cyril Bernard (*R.A.F.V.R.*) P. 25Nov.
Spear, Lawrence Bond (*R.A.F.V.R.*) P. 25Nov.
Spragg, William Roy (*R.A.F.V.R.*) P. 25Nov.
Spring, Eric William (*R.A.F.V.R.*) P. 25Nov.
Swales, William Basil (*R.A.F.V.R.*) P. 25Nov.
Thwaites, Eric Grenier (*R.A.F.V.R.*) P. 25Nov.
Weekes, Horace Charles Ellis (*R.A.F.V.R.*) P. 25Nov.
West, Eric Edwin (*R.A.F.V.R.*) P. 25Nov.
Wharrad, Horace Lionel (*R.A.F.V.R.*) P. 25Nov.
White, Hector Henry (*R.A.F.V.R.*) P. 25Nov.
Williams, Horace (*R.A.F.V.R.*) P. 25Nov.
Wood, Frederick Eugene (*R.A.F.V.R.*) P. Nov.25
Woodward, Charles Jack (*R.A.F.V.R.*) P. 25Nov.

1940

Wren, William Edward (*R.A.F.V.R.*) P. 25Nov.
Skilling, Thomas George (*R.A.F.V.R.*) P. 25Nov.
Graham, Reginald (*R.A.F.V.R.*) P. 25Nov.
Gray, Thomas Cumming (*R.A.F.V.R.*) P. 25Nov.
Gray, Colin John Vincent (*R.A.F.V.R.*) P. 25Nov.
Townsend, Jack William (*R.A.F.V.R.*) P. 25Nov.
Cook, Frederick Ronald (*R.A.F.V.R.*) P. 25Nov.
Sullivan, Robert John (*R.A.F.V.R.*) P. 25Nov.
Cutmore, Robert Henry (*R.A.F.V.R.*) P. 25Nov.
Norris, Alfred Frederick Henry (*R.A.F.V.R.*) P. 25Nov.
Alderton, Douglas Valentine (*R.A.F.V.R.*) P. 25Nov.
McKay, Frederick George Bruce (*R.A.F.V.R.*) P. 25Nov.
Robinson, Michael Oliver (*R.A.F.V.R.*) P. 26Nov.
Gore-Sellon, John Leonard (*R.A.F.V.R.*) P. 29Nov.
Over, William Howard (*R.A.F.V.R.*) P. 29Nov.
Shutte, Patrick Neale (*R.A.F.V.R.*) P. 29Nov.
Grant, Donald Stuart P. 10Dec.
Robertshaw, Hiram Edward Percival (*R.A.F.V.R.*) P. 14Dec.
Bacon, Lawrence Edmund (*R.A.F.V.R.*) P. 18Dec.
Howard, Robert Henry Dicker (*R.A.F.V.R.*) P. 18Dec.
Keen, Philip Frank (*R.A.F.V.R.*) P. 18Dec.
Lee, Thomas George (*R.A.F.V.R.*) P. 18Dec.
Odling, Eric Reginald (*R.A.F.V.R.*) P. 18Dec
Bowdler, John Donald (*R.A.F.V.R.*) P. 18Dec.
Mould, Arthur Sydney (*R.A.F.V.R.*) P. 18Dec.

Equipment Branch

Acting Pilot Officers.

1939

Chittock, William Richard (*R.A.F.V.R.*) 12Oct.

Maguire, Herbert Hugh (*R.A.F.V.R.*) P. 9Nov.

1940

Tuckwell, Walter Frank (*R.A.F.V.R.*) P. 2Apr.

Poynder, John Seymour (*R.A.F.V.R.*) P. 1June

Renshaw, Cecil Percival (*R.A.F.V.R.*) P. 1June

Vredenburg, Rex (*R.A.F.V.R.*) P. 1June

Jenkins, Richard John P. 10July

Brown, James Henry (*R.A.F.V.R.*) P. 10July

Case, Charles Albert (*R.A.F.V.R.*) P. 23July

Phillips, Jack Harry P. 30July

Wollaston, Ernest Archie (*R.A.F.V.R.*) P. 3Aug.

Jones, Norman John P. 14Aug.

Woodroffe, Kenneth Herbert (*R.A.F.V.R.*) P. 21Aug.

Bradley, Norman Edward (*R.A.F.V.R.*) P. 21Aug.

Hughes, Edward George Boileau P. 29Aug.

Miles, Brian Hyden P. 29Aug.

Rae, Henry Gordon (*R.A.F.V.R.*) P. 29Aug.

Taylor, John Arthur James (*R.A.F.V.R.*) P. 29Aug.

1940

Rabbitts, Leslie Albert (*R.A.F.V.R.*) P. 29Aug.

Mason, George Irving P. 3Sept.

Price, John Clifford Tom P. 3Sept.

Straker, Arthur Charles P. 3Sept.

Allen, Charles Headley (*R.A.F.V.R.*) P. 6Sept.

Clark, Denis Sidney (*R.A.F.V.R.*) P. 6Sept.

Gelling, Douglas Raisbeck (*R.A.F.V.R.*) P. 6Sept.

Glock, Arthur James Gladwin (*R.A.F.V.R.*) P. 6Sept.

Harris, Edmund Mercer (*R.A.F.V.R.*) P. 6Sept.

Morris, John Desmond (*R.A.F.V.R.*) P. 6Sept.

Nisbet, John Aird (*R.A.F.V.R.*) P. 6Sept.

Pearson, Thomas Walsh (*R.A.F.V.R.*) P. 6Sept.

Tod, Hamish Muir Turner (*R.A.F.V.R.*) P. 6Sept.

Truscott, John Finlay (*R.A.F.V.R.*) P. 6Sept.

Weight, Stephen Noel (*R.A.F.V.R.*) P. 10Sept.

Tree, Sidney Thomas (*R.A.F.V.R.*) P. 10Sept.

Berry, Harold Cecil (*R.A.F.V.R.*) P. 17Sept.

Hubbard, John William (*R.A.F.V.R.*) P. 17Sept.

Harrison, Sidney Ronald P. 20Sept.

Rae, Stanley William (*R.A.F.V.R.*) P. 26Sept.

Shepherd, Francis McEwen (*R.A.F.V.R.*) P. 26Sept.

Walton, Cranston Graham (*R.A.F.V.R.*) P. 28Sept.

Denvil, Andrew Dick Gaskell (*R.A.F.V.R.*) P. 30Sept.

1940

Macfarlane, Archibald (*R.A.F.V.R.*) P. 2Oct.

Tew, Arthur William (*R.A.F.V.R.*) P. 2Oct.

Cayley, Dameyon Edmund Martin (*R.A.F.V.R.*) P. 2Oct.

Peterken, Arthur Albert (*R.A.F.V.R.*) P. 7Oct.

Morris, Arthur Charles (*R.A.F.V.R.*) P. 11Oct.

O'Neill, Timothy George (*R.A.F.V.R.*) P. 25Oct.

Cuningham, Francis William Alured (*R.A.F.V.R.*) P. 29Oct.

Johnson, Ernest Harold Charles (*R.A.F.V.R.*) P. 29Oct.

Tilbrook, Philip Guy P. 31Oct.

Fletcher, John (*R.A.F.V.R.*) P. 31Oct.

Dexter, Christopher George (*R.A.F.V.R.*) P. 31Oct.

Beckman, Paul Henry Gustav (*R.A.F.V.R.*) P. 1Nov.

Bidlake, John Hamilton (*R.A.F.V.R.*) P. 1Nov.

Blake, Thomas Patrick Hugh (*R.A.F.V.R.*) P. 1Nov.

Curtis, Arthur Glyn (*R.A.F.V.R.*) P. 1Nov.

de Froberville, Marie Joseph Edmond Fouquereaux Huet (*R.A.F.V.R.*) P. 1Nov.

Fordham, Thomas Hallam (*R.A.F.V.R.*) P. 1Nov.

Garcke, Kenneth (*R.A.F.V.R.*) P. 1Nov.

Gibbons, Richard Geoffrey (*R.A.F.V.R.*) P. 1Nov.

Griffin, John Henry Lainson (*R.A.F.V.R.*) P. 1Nov.

Equipment Branch

Acting Pilot Officers—*contd.*

1940

Hillman, Edward Albert (*R.A.F.V.R.*) P. 1Nov.
Killick, Robert William Hurst (*R.A.F.V.R.*) P. 1Nov.
Maisel, Bernard Abram (*R.A.F.V.R.*) P, 1Nov.
Moore, John Alexander Leslie (*R.A.F.V.R.*) P. 1Nov.
Robinson, Neville Whiteoak (*R.A.F.V.R.*) P. 1Nov.
Todd, John Anthony (*R.A.F.V.R.*) P. 1Nov.
Vestey, John Derek (*R.A.F.V.R.*) P. 1Nov.
Ward, John Blackwood (*R.A.F.V.R.*) P. 1Nov.
Watson, John Howard (*R.A.F.V.R.*) P. 1Nov.
Williams, John Carthew (*R.A.F.V.R.*) P. 1Nov.
Williman, Kenneth Howard (*R.A.F.V.R.*) P. 1Nov.
Wood, Sidney Frederick (*R.A.F.V.R.*) P. 1Nov.
Lawson, John Arnold (*R.A.F.V.R.*) P. 1Nov.
Baker, Kenneth George P. 4Nov.
Gray, Harold (*R.A.F.V.R.*) P. 5Nov.
Favish, Herbert (*R.A.F.V.R.*) P. 7Nov.
Collingwood, William Robert (*R.A.F.V.R.*) P. 12Nov.
Albert, Edward John Mayer (*R.A.F.V.R.*) P. 15Nov.
Babington, Arnold Oscar (*R.A.F.V.R.*) P. 15Nov.
Briggs, Hugh Brokenshir (*R.A.F.V.R.*) P. 15Nov.
Cass, Eric Dunster (*R.A.F.V.R.*) P. 15Nov.
Colvin, John Alexander (*R.A.F.V.R.*) P. 15Nov.

1940

Hampton, Frederick Ian Murray (*R.A.F.V.R.*) P. 15Nov.
Hartley, Albert Frank (*R.A.F.V.R.*) P. 15Nov.
Jeffery, Denis George (*R.A.F.V.R.*) P. 15Nov.
Johnson, James Carter (*R.A.F.V.R.*) P. 15Nov.
Nathan, Wilfred Maurice (*R.A.F.V.R.*) P. 15Nov.
Orr, Herbert Cecil (*R.A.F.V.R.*) P. 15Nov.
Peasant, Douglas Edward Thomas (*R.A.F.V.R.*) P. 15Nov.
Price, George John (*R.A.F.V.R.*) P. 15Nov.
Sharrott, Harold Joseph Patrick (*R.A.F.V.R.*) P. 15Nov.
Simpson, Oswald Hawthorn (*R.A.F.V.R.*) P. 15Nov.
Stimson, Alan William Maxwell (*R.A.F.V.R.*) P. 15Nov.
Turner, Oliver Russ (*R.A.F.V.R.*) P. 15Nov.
Walsh, James John (*R.A.F.V.R.*) P. 15Nov.
Sanderson, John Henry P. 3Dec.
Bindloss, Edward Joseph (*R.A.F.V.R.*) P. 6Dec.
Freeman, John (*R.A.F.V.R.*) P. 6Dec.
Graham, Edwin (*R.A.F.V.R.*) P. 6Dec.
Harrison, Frank Cyril (*R.A.F.V.R.*) P. 6Dec.
Hart, Norman David (*R.A.F.V.R.*) P. 6Dec.
Inman, Norman Bonner (*R.A.F.V.R.*) P. 6Dec.
Macfarlane, James (*R.A.F.V.R.*) P. 6Dec.
Macgregor, John Robert (*R.A.F.V.R.*) P. 6Dec.
O'Grady, William Horace Richard (*R.A.F.V.R.*) P. 6Dec.
Orchard, Norman John (*R.A.F.V.R.*) P. 6Dec.
Owens, Alan Thomas (*R.A.F.V.R.*) P. 6Dec.

1940

Pendleton, Norman Willmot (*R.A.F.V.R.*) P. 6Dec.
Salmond, William Herbert (*R.A.F.V.R.*) P. 6Dec.
Sandison, Robert Arnold (*R.A.F.V.R.*) P. 6Dec.
Tebbutt, Philip Henry Frank (*R.A.F.V.R.*) P. 6Dec.
Townsend, Edward Richard Marcus (*R.A.F.V.R.*) P. 6Dec.
Woollard, James Constable (*R.A.F.V.R.*) P. 6Dec.
Baker, Courtnay Ernest Bruce (*R.A.F.V.R.*) P. 20Dec.
Barnard, Walter Thomas (*R.A.F.V.R.*) P. 20Dec.
Codd, Norman William Francis (*R.A.F.V.R.*) P. 20Dec.
Donaldson, Nathaniel John (*R.A.F.V.R.*) P. 20Dec.
Dowell, William (*R.A.F.V.R.*) P. 20Dec.
Grant, Douglas Frederick (*R.A.F.V.R.*) P. 20Dec.
Hann, George Geoffrey (*R.A.F.V.R.*) P. 20Dec.
Hawksley, Cyril Dickens Bourchier (*R.A.F.V.R.*) P. 20Dec.
Hillery, Alfred Thomas (*R.A.F.V.R.*) P. 20Dec.
Hulme, Harold Leslie (*R.A.F.V.R.*) P. 20Dec.
Jeffery, Alfred Richard (*R.A.F.V.R.*) P. 20Dec.
Joyce, Patrick William (*R.A.F.V.R.*) P. 20Dec.
Leach-Lewis, William Augustus (*R.A.F.V.R.*) P. 20Dec.
Lynch, Frederick Desmond (*R.A.F.V.R.*) P. 20Dec.
McNeil, Donald Stewart (*R.A.F.V.R.*) P. 20Dec.
Munro, Donald Connaughton (*R.A.F.V.R.*) P. 20Dec.
Nelson, Wilfrid Gurney (*R.A.F.V.R.*) P. 20Dec.

Equipment Branch

Acting Pilot Officers—*contd.*

1940

O'Reilly, Brian Joseph (*R.A.F.V.R.*) P. 20Dec.
Porter, Donald Alastair (*R.A.F.V.R.*) P. 20Dec.
Scott-Allen, Peter James (*R.A.F.V.R.*) P. 20Dec.
Slater, Kenneth Arthur Work (*R.A.F.V.R.*) P. 20Dec.
Stevenson, Andrew McFarlane Mackechnie (*R.A.F.V.R.*) P. 20Dec.
Sweeting, Vivian Honeywood (*R.A.F.V.R.*) P. 20Dec.
Taite, Clifford (*R.A.F.V.R.*) P. 20Dec.
Waghorn, Maurice Sinclair (*R.A.F.V.R.*) P. 20Dec.

1941

Ashman, Reginald Vincent (*R.A.F.V.R.*) P. 3Jan.
Coysh, Edwin Cecil (*R.A.F.V.R.*) P. 3Jan.
Cunnington, Arthur Leslie (*R.A.F.V.R.*) P. 3Jan.
Falk, Philip Bernard Lamplough (*R.A.F.V.R.*) P. 3Jan.
Forward, Cecil William (*R.A.F.V.R.*) P. 3Jan.
Gray, Peter (*R.A.F.V.R.*) P. 3Jan.
Haime, Frank Alfred (*R.A.F.V.R.*) P. 3Jan.
Kitson, Anthony Ross Douglas (*R.A.F.V.R.*) P. 3Jan.
Lee, August Richard (*R.A.F.V.R.*) P. 3Jan.
London, Frederick Arthur (*R.A.F.V.R.*) P. 3Jan.
Miller, Basil (*R.A.F.V.R.*) P. 3Jan.
O'Neill, John Rory Pryde (*R.A.F.V.R.*) P. 3Jan.

1941

Peters, Douglas Charles (*R.A.F.V.R.*) P. 3Jan.
Piesse, Denys Montagu Roper (*R.A.F.V.R.*) P. 3Jan.
Powell-Harper, George (*R.A.F.V.R.*) P. 3Jan.
Prizeman, Donald John Charles (*R.A.F.V.R.*) P. 3Jan.
Roberts, Gerald Hugh (*R.A.F.V.R.*) P. 3Jan.
Solomon, David Arnold (*R.A.F.V.R.*) P. 3Jan.
Thomson, Herbert Stanley (*R.A.F.V.R.*) P. 3Jan.
Turner, Jonas Stanley (*R.A.F.V.R.*) P. 3Jan.
Whiffin, Arthur Shirley (*R.A.F.V.R.*) P. 3Jan.
Worthington, George Millatt (*R.A.F.V.R.*) P. 3Jan.
Frost, Archibald John (*R.A.F.V.R.*) P. 6Jan.
Abercrombie, Kenneth Donald (*R.A.F.V.R.*) P. 17Jan.
Ackroyd, Norman (*R.A.F.V.R.*) P. 17Jan.
Bell, Eric Clive (*R.A.F.V.R.*) P. 17Jan.
Bignall, Charles Ernest (*R.A.F.V.R.*) P. 17Jan.
Buswell, Bryan William (*R.A.F.V.R.*) P. 17Jan.
Butlin, Denis Arthur Charles (*R.A.F.V.R.*) P. 17Jan.
Button, Ronald Norman (*R.A.F.V.R.*) P. 17Jan.
Cash, Donald Herbert Alphonse (*R.A.F.V.R.*) P. 17Jan.
Clegg-Butt, Cyril Wheatley John (*R.A.F.V.R.*) P. 17Jan.
Garnett, Joseph Anthony (*R.A.F.V.R.*) P. 17Jan.
Harding, Frank William (*R.A.F.V.R.*) P 17Jan.
Imison, Herbert Norman (*R.A.F.V.R.*) P. 17Jan.

1941

Latchford, Norman Horace (*R.A.F.V.R.*) P. 17Jan.
Luck, William Henry Francis (*R.A.F.V.R.*) P. 17Jan.
Moorley, John Plews (*R.A.F.V.R.*) P. 17Jan.
Neel, Laurence William (*R.A.F.V.R.*) P. 17Jan.
Oldcorn, Rupert Arthur Tinniswood (*R.A.F.V.R.*) P. 17Jan.
Parkes-Davis, Eric Parkes (*R.A.F.V.R.*) P. 17Jan.
Pemberton, Sydney (*R.A.F.V.R.*) P. 17Jan.
Pickup, Richard Charles (*R.A.F.V.R.*) P. 17Jan.
Pulton, Robert Launceston (*R.A.F.V.R.*) P. 17Jan.
Read, Alan Richardson (*R.A.F.V.R.*) P. 17Jan.
Taylor, Edgar Harwood (*R.A.F.V.R.*) P. 17Jan.
Taylor, Samuel Ewart (*R.A.F.V.R.*) P. 17Jan.
Trott, Charles Edmund (*R.A.F.V.R.*) P. 17Jan.
Welton, Horace James (*R.A.F.V.R.*) P. 17Jan.
West, Frederick James (*R.A.F.V.R.*) P. 17Jan.
Wright, Aleck Harvey (*R.A.F.V.R.*) P. 17Jan.

ACCOUNTANT BRANCH

Air Commodore

Down, Herbert John, *C.B.E.* (*t*) 1Sept.40

Group Captains.

Murray, Charles Geoffrey, *C.B.E.* (*ret.-retained under K.R. 3543*) 1July35
Rylands, Joseph 1July36
Robertson, James Leask 1Jan.37
Evans, Thomas Henry, *O.B.E.* 1Jan.39
Jones, Herbert George 1Jan.39
Wiseman, Percy John 1Jan.39
Fuller, Herbert Francis 1July39
Prall, Warneford Gerrard Wilkinson 1July39
Miller, Thomas Coates, *M.C.* (*t*) 1Mar.40
Whyte, Richard (*t*) 1June40
Phillips, Algernon Wynn Pendennis, *O.B.E.* (*t*) 1June40
Wincer, Ivor Letts (*t*) 1June40
Byrne, Reginald, *M.C.* (*t*) 1Sept.40

Wing Commanders.

1924–1938

Holroyd, William Hughes (*ret.*) 1Jan.24
Belfield, Arthur Geoffrey Nevill, *O.B.E.* (*ret.*) 1Jan.27
Simmons, Percy Arthur 1Jan.34
Moore, Charles Henry 1Jan.37
Griffiths, John Swire 1Jan.37
Farmer, Percy Jack 1July37
Cleverly, Ralf Harry 1July37
Simon, Geoffrey Noel 1July37
Arthurton, Frederick William 1Jan.38
Hay, Percival, *M.C.* 1Jan.38

1924–1938

Westcombe, Walter Rodgers 1Jan.38
Rogers, Charles William 1Jan.38
Sullivan, John 1July38
Grout, Edwin James 1July38
Hall, Frank Owen 1Nov.38

1939

Capener, Herbert Wellstead 1Jan.
Knott, Edward Charles Mackintosh 1Jan.
Fisher, William Edward, *M.C.* 1Apr.
Vautier, Arthur Egbert, *M.C.* 1Apr.
Griffin, Oswald Kynaston 1Apr.
Gray, Alfred William 1Apr.
Eales-White, James Frederick Robert 1July
Lobley, Arthur Cecil 1July
Moore, Alick James 1July
Bennett, Vyvian George Anthony 1July

1940

Adams, James Michie (*t*) 1Mar.
Humphrey, Edward Vernon (*t*) 1Mar.
Deane, Walter William (*t*) 1Mar.
Lynn, Geoffrey William (*t*) 1June
Richards, William Edward Victor (*t*) 1June
Price, Cyril Warren (*t*) 1June
Cardwell, Harold Edmund, *A.F.C.* (*t*) 1June
Murton, Harold Alfred (*t*) 1June
Heneghan, William Joseph (*t*) 1June

1940

Chalmers, Frederick Cyril (*t*) 1June
Charles, James (*t*) 1June
Prior, Cecil George (*t*) 1June
Blofeld, Bernard Leslie (*t*) 1June
Sherlock, Derek James (*t*) 1June
Richards, John Henry Sherer (*t*) 1June
West, Arthur Edward (*t*) 1June
Dyer, Ronald George (*t*) 1June
Carter, Rodney Thomas (*t*) 1June
Wyatt, Sidney Charles (*t*) 1June
Aston, Cecil Ernest (*t*) 1June
Drake, Bruce Gerdyne (*t*) 1June
George, Sidney Charles (*t*) 1June
Goodall, Gilbert (*t*) 1Sept.
Donkin, William Reginald (*t*) 1Sept.
Rose, John James Taylor (*t*) 1Sept.
Glenn, Robert William Lowry (*t*) 1Sept.
Titherington, Harold James (*t*) 1Sept.
Carson, James Hadden Burleigh (*ret*) (*t*) 1Dec.
Collinson, Reginald William (*t*) 1Dec.
Smith, Edward (*t*) 1Dec.
Wishlade, Ronald John (*t*) 1Dec.

1941

Thomas, Ronald George Dunstall (*t*); 1Mar.
Hall, Frank Maskell (*t*) 1Mar
Derry, Arthur Llewellyn (*t*) 1Mar.
Murray, John MacLeod (*t*) 1Mar.

Accountant Branch

Squadron Leaders.

1927–1938

Croydon, Cecil Cornellus James(*ret*) 1Jan.27
Holmes, Albert (*ret.*) 1Jan.29
Horncastle, Ernest Walter (*ret*) (*t*) 1Apr.36
Luker, Malcolm Harry 1Oct.37
Armstrong, John Lovell 1Feb.38
Lorimer, Crystal 1Dec.38
Rigby, Fred 1Dec.38
I. Mullarkey, Reginald Arthur John 1Dec.38

1939

Le Dieu, Ernest Laurence Geoffrey 1Feb.
Chadwell, Bernard 1Feb.
Goatcher, Claude Frederick 1Apr.
Campbell, Thomas Patrick Eugene 1Apr.
Withers, Harold Robert 1Apr.
Fairs, Arthur Edgar, *M.C.* 1Apr.
Jackman, Kenneth Alfred 1Apr.
Dook, Cyril Lawson 1Apr.
Cave, John Patrick 1Apr.
Sender, Douglas 1Apr.
Younghusband, Albert William 1Aug.
Holmes, Kenneth England Maxwell 1Aug.
Quilliam, William Frederick 1Aug.
Lamble, James 1Aug.
Sweet, Richard Stewart 1Aug.

1940

Stone, Donald Cuthbert (*t*) 1Jan.
Stephenson, John Alfred (*t*) 1Jan.
Crowther, Harry (*t*) 1Mar.
Cassels, Robert (*t*) 1Mar.
Calder, William Stirling (*t*) 1Mar.

1940

Connor, Harold Denny (*t*) 1Mar.
Yiend, Denis Andrew Kenyon (*t*) 1Mar.
Pratt, Rowland Davies (*t*) 1Mar.
Chegwidden, Lewis (*t*) 1Mar.
Wallett, Norman (*t*) 1Mar.
Clarke, Desmond Frederick Aubrey (*ret*) (*t*) 1June
Gregson, John Edwin (*t*) 1June
Glenn, John Horocks (*t*) 1June
White, George Holford (*t*) 1June
Hall, Robert Lewtas Maudsley (*t*) 1June
Lewis, Vernon Howard (*t*) 1June
Matveieff, Vladimir (*t*) 1June
Ackers, James Robert (*t*) 1June
Jones, Maurice Lionel (*t*) 1June
Reep, Thorold Charles (*t*) 1June
Mears, Cuthbert Vincent (*t*) 1June
Trippett, Roy (*t*) 1June
Frost, Harry Arthur (*t*) 1June
Nicholson, Herbert Delabero (*t*) 1June
Hunter, Charles Eric (*t*) 1June
Judge, Frederick William (*t*) 1June
Shirley, George Eric (*t*) 1June
Biddle, Eric Arthur (*t*) 1June
Rogers, Charles Frederick George (*t*) 1June
Fraser, Kenneth (*t*) 1June
Lumgair, David (*t*) 1June
Sharp, Charles Geoffrey (*t*) 1June
Proffitt, Charles Arnold (*t*) 1June
Griffiths, Percival (*t*) 1June
Peel, Richard (*t*) 1June
Wigley, John Gilbert (*t*) 1June
Cann, William John Reginald (*t*) 1June
Fleming, Robert Francis (*t*) 1June
Lyons, William Marston (*t*) 1June
Hayward, Frederick Charles (*t*) 1June
Stowell, Cuthbert Gordon (*t*) 1June

1940

Horsfield, Thomas Ernest (*t*) 1June
Hornabrook, Leslie (*t*) 1June
Bowman, Emanuel (*t*) 1June
Anderson, James Stewart Brodie (*t*) 1June
Hart, Reginald Frank Lucas (*t*) 1June
Seabrook, Geoffrey Leonard (*t*) 1June
Linn, George Alexander (*t*) 1June
Hibbert, William Norman (*t*) 1June
Gollan, Alistair (*t*) 1June
Holt, Percy John (*t*) 1June
Acfield, Hubert Edward Joshua (*t*) 1June
Shutt, Frederick Howard (*t*) 1June
Fleming, Howard Charles (*t*) 1June
Roscoe, Peter Henry(*t*) 1June
Thorn, William George (*t*) 1June
Jones, Charles William Stephen (*t*) 1June
Bayliss, Herbert Victor, *D.S.O.*, *M.C.* (*R.A.F.V.R.*) (*t*) 1June
Robertson, Frank George Watt (*R.A.F.V.R.*) (*t*) 1June
Lillicrap, Ernest Alfred (*R.A.F.V.R.*) (*t*) 1June
Fiddler, William Henry *M.B.E.* (*R.A.F.V.R.*) (*t*) 1June
Kent, Charles Edwin (*R.A.V.F.R.*) (*t*) 1June
Hudson, William Edward (*R.A.F.V.R.*) (*t*) 1June
Thompson, John Rodolf Perronet (*R.A.F.V.R.*) (*t*) 1June
Baker, Harry Norman (*R.A.F.V.R.*) (*t*) 1June
Darell, Edward Marmaduke Darell, *O.B.E.* (*R.A.F.V.R.*) (*t*) 1June
Culham, William James (*R.A.F.V.R.*) (*t*) 1June
Izat, Ralph George Hamilton (*R.A.F.V.R.*) (*t*) 1June
Aylward, John (*R.A.F.V.R.*) (*t*) 1June

Accountant Branch

Squadron Leaders —*contd.*

1940

Andrew, Edgar, *M.C.* (*R.A.F.V.R.*) (*t*) 1June
Snelling, Percy (*R.A.F.V.R.*) (*t*) 1June
Baker, Frederick William (*R.A.F.V.R.*) (*t*) 1June
Hammond, Charles, *M.B.E.* (*R.A.F.V.R.*) (*t*) 1June
Mannion, Frederick Oscar (*R.A.F.V.R.*) (*t*) 1June
Ennis, Wilfred Edmund (*ret.*) (*t*) 1Sept.
Caiger, John Jeffrey (*ret.*) (*t*) 1Sept.
Stonehouse, Arthur Dudley (*R.A.F.O.*) (*t*) 1Sept.
Ellis, Herbert Charles Frederick (*R.A.F.O.*) (*t*) 1Sept.
Barrell, William Frederick (*R.A.F.V.R.*) (*t*) 1Sept.
McBride, James Tait (*R.A.F.V.R.*) (*t*) 1Sept.
Brice, Courtenay Percy Please (*R.A.F.V.R.*) (*t*) 1Sept.
Keay, John Thomas *M.C.* (*R.A.F.V.R.*) (*t*) 1Sept.
McNaught, Douglas (*R.A.F.V.R.*) (*t*) 1Sept.
Bonham, John Ellard (*R.A.F.V.R.*) (*t*) 1Sept.
Ritson, Leonard (*R.A.F.V.R.*) (*t*) 1Sept.
Downs, Robert Arthur (*R.A.F.V.R.*) (*t*) 1Sept.
Hart, John James, *M.C.* (*R.A.F.V.R.*) (*t*) 1Sept.
Tolson, Wilfred George (*R.A.F.V.R.*) (*t*) 1Sept.
Wilkes, Alfred Leonard (*R.A.F.V.R.*) (*t*) 1Sept.
Ponsonby, Douglas Gordon, *D.S.O.* (*R.A.F.V.R.*) (*t*) 1Sept.
Overton, Harold (*R.A.F.V.R.*) (*t*) 1Sept.

1940

Moreton, Arthur Ernest (*R.A.F.V.R.*) (*t*) 1Sept.
Wilkinson, Thomas Owen (*R.A.F.V.R.*) (*t*) 1Sept.
Bennett, Arthur (*R.A.F.V.R.*) (*t*) 1Sept.
Morgan, Ralph Llewellyn (*R.A.F.V.R.*) (*t*) 1Sept.
Croft-Cohen, Adolphus John (*R.A.F.V.R.*) (*t*) 1Sept.
Chuter, Ernest, *M.C.* (*R.A.F.V.R.*) (*t*) 1Sept.
Brice, John Christopher (*ret*) (*t*) 1Dec.
Puckridge, Charles Percy (*R.A.F.V.R.*) (*t*) 1Dec.
Rintoul, Andrew (*A.A.F.*) (*t*) 1Dec.

Accountant Branch

Flight Lieutenants.

1923–1928

Gilbert, Harold John (*ret.*) 30June23
Holland, Robert John Hayhe (*ret.*) 1Jan.26
Langley, Frank Curtis (*ret.*) 1July28

1939

Chaytor, Charles John (*R.A.F.V.R.*) 1Sept.
Hume-Wright, Bernard Edward (*R.A.F.V.R.*) 1Sept.
Harvey, Robert Bleek Leech (*R.A.F.V.R.*) 1Sept.
Wenn, Frederick William, *O.B.E.* (*R.A.F.V.R.*) 1Sept.
Franklin, Cyril Prescott, *D.S.O.* (*R.A.F.V.R.*) 1Sept.

1940

Saunders, Edwin Thomas, *M.B.E.*, *M.M.* (*w*) 2Mar.
Parry, Ernest Gordon (*w*) 21May
Crick, Kenneth Maynard (*w*) 12June
Brown, Donald Walter John (*w*) 12June
MacIldowie, Stewart Morison (*w*) 12June
Hobin, John Bernard Hope (*w*) 12June
Hill, Peter Withers (*w*) 12June
Isaac, Philip Neville (*w*) 12June
Wallis, James Albert (*w*) 14June
I. Kimpton, William Hubert Maurice (*w*) 14June
Bugden, James Henry George Donald (*w*) 14June
Jaggard, Robert George Percy, *M.B.E.* (*w*) 14June
Hall, Arthur Frank (*w*) 14June
Rich, Francis Victor Montague (*w*) 14June
Waller, Alfred Francis Baillie (*w*) 14June
Edwards, Thomas Smale (*R.A.F.V.R.*) 15June

1940

Tredinnick, Herbert Reginald (*w*) 1July
Brown, Samson Reginald (*w*) 8July
Scardifield, Arthur Perrin (*w*) 8July
Howard, George Benjamin, *M.M.* (*w*) 17July
Burtt, Robert Petchell (*w*) 17July
Webb, Vincent Henry (*w*) 17Aug.
Bryant, Gregham Edward (*w*) 26Aug.
Binder, Harry James (*R.A.F.V.R.*) (*w*) 1Sept.
Freeman, Reginald Walter (*ret*) (*t*) 4Sept.
Ball, Charles Alexander (*t*) 4Sept.
Blain, Douglas Frederick (*t*) 4Sept.
Gee, Peter Seymour (*t*) 4Sept.
Trudgian, Thomas Peter Francis (*t*) 4Sept.
Bowler, Gordon Roger (*t*) 4Sept.
Dundas, Peter Stanley (*t*) 4Sept.
Evans, Wilfred James (*t*) 4Sept.
Reason, Peter Henry (*t*) 4Sept.
Starling, Leslie Triscott (*w*) 30*Nov.* 40) (*t*) 4Sept.
Sanderson, John Leonard (*t*) 4Sept.
Seear, Herbert William (*t*) 4Sept.
Wolsey, William Edward (*t*) 4Sept.
Denning, John Burnside (*w.* *11Sept.40*) (*t*) 4Sept.
Maurice-Jones, Hugh Sidney (*t*) 4Sept.
Bennett, Robin Pearson (*t*) 4Sept.
Baker, Philip Hervey (*t*) 4Sept.
Kelsey, Harold Edwin (*t*) 4Sept.
Robinson, Gerald Guy (*t*) 4Sept.
Staines, Harold Cecil (*t*) 4Sept.
Mather, William Joseph (*t*) 4Sept.
Crawford, Brian (*t*) 4Sept.
Hutchinson, Noel Edward Davis (*R.A.F.O.*) (*w.* *25Nov.40*) (*t*) 4Sept.
Bond, John Richard (*R.A.F.O.*) (*t*) 4Sept.

1940

Garden, Thomas Clarke (*A.A.F.*) (*w.* *17Sept.40*) (*t*) 4Sept.
Wardale, John Walton Dobson (*A.A.F.*) (*t*) 4Sept.
Dunn, Wilfrid Lewis (*A.A.F.*) (*t*) 4Sept.
White, Frederick Arthur (*A.A.F.*) (*t*) 4Sept.
Albrecht, John Harold Clayton (*A.A.F.*) (*t*) 4Sept.
Duke, William Gavin (*A.A.F.*) (*t*) 4Sept.
May, William Morrison (*A.A.F.*) (*t*) 4Sept.
Horsley, John Marshall (*A.A.F.*) (*t*) 4Sept.
Griffiths, Cyril Royden (*A.A.F.R.O.*) (*t*) 4Sept.
Marson, Robert William (*w*) 17Sept.
Lilley, Frederick Edward (*w*) 17Sept.
Pratt, Guy Sydney John (*w*) 21Sept.
Still, Alexander (*w*) 12Oct.
Wood, Cecil Henry (*w*) 20Oct.
Cackett, Clarence William (*R.A.F.O.*) (*w*) 25Oct.
Seeney, Frederick Thomas (*w*) 31Oct.
Adams, Newton 1Dec.
Roberts, John Frederick 1Dec.
Salter, John Edward Squire (*w*) 1Dec.
Jones, Dennis Claude (*A.A.F.*) 1Dec.
Titley, Eric Anthony (*A.A.F.R.O.*) (*w*) 1Dec.
Lee, James (*w*) 17Dec.
Blair, Walter (*R.A.F.V.R.*) (*w*) 17Dec.

1941

Harris, Richard (*w*) 9Jan.
Hudson, Eric Charles Robert (*R.A.F.V.R.*) (*w*) 24Jan.
Cooper, Vivian Rupert Vaughan (*A.A.F.*) (*t*) 1Mar.
Potter, Philip Sydney (*A.A.F.*) (*t*) 1Mar.

Accountant Branch

Flying Officers.

1937

Cornish, George Albert 4Oct.

1938

Murray, Hugh 21Mar.
Plumb, Reginald Grange 21Mar.
Gardner, William 21Dec.
Allen, Donald Frederick 21Dec.
Orbell, Henry George Alexander 21Dec.
Carter, Ronald 21Dec.

1939

Buddin, Charles Ernest *M.B.E.* 27Mar.
Allan, Frederick John 27Mar.
Hartzig, James William 27Mar.
Kennard, Harold William 27Mar.
Dean, Frank Stanley 27Mar.
King, Reginald Bertie 27Mar.
Pirie, James 27Mar.
Salter, John Edward Squire (*w*) 28Nov.
Scott, Robert Dunlop Irwin (*w*) 28Nov.
Pilsbury, Richard (*w*) 6Dec.
Sharples, Ronald James (*w*) 6Dec.
Jack, Ralph Robinson (*w*) 6Dec.
Tapley, Samuel Charles (*w*) 6Dec.
Holmes, Frank Davies (*w*) 6Dec.
Crosland, Frederick Ewart (*w*) 6Dec.
Bray, Raymond Jack (*w*) 6Dec.
Raby, Paul (*w*) 6Dec.
Russell, John Herbert (*w*) 6Dec.
Bamforth, Harry (*w*) 6Dec.
Bacon, Alan Fenner (*w*) 6Dec.
Bryden, John Alfred (*w*) 14Dec.

1940

Alderson, Thomas (*w*) 6Jan.
White, Ronald Denbow (*w*) 3Mar.
Evans, Raymond Bowen (*w*) 3Apr.
Harvey, Francis Charles P. 18Apr.
Greenslade, William Buckingham P. 18Apr.
Dixon, Harold Neville Clarence P. 18Apr.
Tuite, William James P. 18Apr.
Alford, Leslie William P. 18Apr.
Firth, Leslie P. 18Apr.
Lanyon, Geoffrey Arthur P. 18Apr.
Weeks, Cyril Preston P. 18Apr.
Newson, Felix Charles P. 18Apr.
Goodall, Charles Henry P. 18Apr.
Hannaford, Harold William Crimp P. 18Apr.
Winter, Ernest Arthur P. 18Apr.
Sadler, William Thomas P. 18Apr.
Watkins, Ieuan Iltyd (*w*) 28Apr.
Stewart, William John P. 2May.
Leader-Williams, Derek George (*w*) 17May
Vidgeon, Wilfred Berry Hammond (*w*) 1June
Plummer, James Alfred Thomas (*w*) 1June
Thomas, Richard Biron (*w*) 1June
Harris, Ross Herbert (*w*) 1June
Mortimore, Douglas Howard (*w*) 1June
Austin, Sydney Peter (*w*) 1June
Cox, James Rivett (*w*) 1June
Bennett, Joseph Benjamin (*w*) 1June
Lees, Alec (*w*) 1June
Covill, William Alexander (*w*) 1June
Abbott, Thomas Pringle (*w*) 1June
Mackirdy, William (*w*) 1June
Kimber, John Arthur Charles 6June
Bragg, William James Allen P. 6June

1940

Perry, George Harold P. 6June
Currey, Julian Percival P. 6June
Cook, Norman Frederick P. 6June
Robertson, William P. 6June
Silcox, William John P. 6June
Pestell, Frederick Bruce P. 6June
I. Caris, Sydney Sylvio P. 6June
Bruce, Andrew Honeyman P. 6June
Fletcher, Anthony Michael (*w*) 10June
Smith, Alfred James (*w*) 10June
Mills, Stanley Edwin Druce (*w*) 10June
Gradon, Oswald (*w*) 10June
Vickery, Lionel Desmond (*w*) 11June
Anderson, Alexander Donald Stewart (*R.A.F.V.R.*) (*w*) 30June
Pitt, Charles Andrew (*w*) 15July
Parker, Allen Alfred Thomas P. 17July
Grimshaw, Ronald (*A.A.F.*) (*w*) 23July
Robinson, William Charles Agnew (*w*) 29July
Birkett, Dennis Arthur (*w*) 31July
Smith, Warren Shopland (*w*) 31July
King, Dixon Charles (*w*) 31July
Bradley, Robert Harold (*w*) 31July
Greenwood, Edward Millar (*w*) 31July
Harrison, Charles Elon (*w*) 31July
Mark, John (*w*) 31July
Webster, Ronald Arthur (*w*) 31July
White, George Ernest (*w*) 31July
Carroll, Richard Valentine (*w*) 31July
Breen, Robert Pryde (*w*) 31July
Farley, James (*w*) 31July
M'Quillin, Vincent Oswald (*w*) 31July

Accountant Branch

Flying Officers —*contd.*

1940

Gardham, Marcus Maxwell (*w*) 31July
Riddell, Edward Frederie (*w*) 31July
Campbell, John Erwin (*w*) 31July
Pryee, Frederiek David (*w*) 31July
Wilson, James Frederie (*w*) 31July
Buckley, John (*w*) 31July
Grey, Philip Ronald (*w*) 31July
Royle, Leonard (*w*) 31July
Pentelow, Lionel Richard (*w*) 31July
Sparks, Claud Herbert (*w*) 31July
Anderson, Arthur Edmund (*w*) 31July
Brown, Douglas Leslie Ralph (*w*) 31July
Nieholls, William Kenneth Griffin (*w*) 31July
Simpson, Reginald Herbert (*w*) 31July
Cuff, Hugh Jerome (*A.A.F.*) (*w*) 8Aug.
Nuttall, Percy (*A.A.F.*) (*w*) 13Aug.
Morgan, William Gwyn (*w*) 27Aug.
Carey, William Henry Brenton (*R.A.F.V.R.*) (*w*) 27Aug.
Lindsay-White, Cyril Gordon Thomas (*w*) 1Sept.
Dyson, James Alastair (*R.A.F.V.R.*) (*w*) 1Sept.
Giles, Archibald William (*R.A.F.V.R.*) (*w*) 1Sept.
Harman, Hubert Roy (*w*) 3Sept.
Masters, Terry Montague (*w*) 3Sept.
Robinson, Sidney (*w*) 3Sept.
Hughes, William Laurenee (*w*) 3Sept.
Biggs, Harold Sidney (*R.A.F.V.R.*) (*w*) 3Sept.
Ellinger, John Frederick (*A.A.F.*) (*w*) 3Sept.
Maynard, Henry (*A.A.F.*) (*w*) 3Sept.

1940

Andrews, Herbert (*A.A.F.*) (*w*) 3Sept.
de Worms, George Percy Gerald (*A.A.F.*) (*w*) 3Sept.
Murray, James William Roxburg (*A.A.F.*) (*w*) 3Sept.
Hawkins, Leonard Arthur Wyon (*A.A.F.*) (*w*) 3Sept.
Rowley, Thomas (*A.A.F.*) (*w*) 3Sept.
Hardy, Charles Beresford (*A.A.F.*) (*w*) 3Sept.
Borland, Ian Howie (*A.A.F.*) (*w*) 3Sept.
Davies, Philip Edmund (*A.A.F.*) (*w*) 3Sept.
Venner, John Franklyn (*A.A.F.*) (*w*) 3Sept.
Bennett, Colin Patriek (*A.A.F.*) (*w*) 3Sept.
Grayrigge, Gray (*A.A.F.*) (*w*) 3Sept.
Armitage, Alan Ernest (*A.A.F.*) (*w*) 3Sept.
Turpin, Mauriee Sherbrooke (*A.A.F.*) (*w*) 3Sept.
Burdon - Cooper, Ruthven Hayne (*A.A.F.*) (*w*) 3Sept.
Gould, Reginald Frank (*A.A.F.*) (*w*) 3Sept.
Caven, Edward Robert Henry (*w*) 4Sept.
Evans, Cyril Powell (*w*) 4Sept.
Hilton, James Edward (*R.A.F.V.R.*) (*w*) 4Sept.
Erskine, William Mar (*R.A.F.V.R.*) (*w*) 5Sept.
Entwistle, Charles Leslie (*R.A.F.V.R.*) (*w*) 5Sept.
Oxley, Sydney George (*R.A.F.V.R.*) (*w*) 5Sept.
Younger, Percy (*R.A.F.V.R.*) (*w*) 5Sept.
Wilkinson, Ernest Pollard (*R.A.F.V.R.*) (*w*) 6Sept.
Foxley, William Geoffrey (*R.A.F.V.R.*) (*w*) 6Sept.

1940

Thompson, Frederie Sinclair (*R.A.F.V.R.*) (*w*) 6Sept.
Davidson, William Ronald (*w*) 7Sept.
Dixon, Edward Stanley (*w*) 7Sept.
Maedonald, Kenneth Lister (*w*) 7Sept.
Moorcroft, Arthur (*w*) 7Sept.
Doughty, Joseph Sanderson (*w*) 7Sept.
Nevitt, John Erie (*w*) 7Sept.
Ekins, Alfred Erie (*w*) 7Sept.
Lowe, Arthur Erie (*R.A.F.V.R.*) (*w*) 8Sept.
Straehan, Charles Goodall (*w*) 12Sept.
Goldring, John Franeis (*w*) 13Sept.
Humphreys, Roger Thomas (*w*) 13Sept.
Jaekson, Herbert Howard (*w*) 13Sept.
Muekleroy, Walter (*w*) 13Sept.
Pears, George Harold (*w*) 14Sept.
Yeoman, Donald Reginald (*w*) 14Sept.
Beal, Reginald (*R.A.F.V.R.*) (*w*) 15Sept.
Bentley, Arthur Norman (*R.A.F.V.R.*) (*w*) 15Sept.
Sellar, Thomas Handley (*R.A.F.V.R.*) (*w*) 17Sept.
Goldsmith, Paul (*R.A.F.V.R.*) (*w*) 17Sept.
Turner, Frank Greenhalgh (*w*) 18Sept.
Sarginson, William Newton (*w*) 20Sept.
Couch, George Leslie (*R.A.F.V.R.*) (*w*) 26Sept.
Briant, Gordon Harry (*R.A.F.V.R.*) (*w*) 26Sept.
Pullan, John Rushworth (*w*) 27Sept.
Cross, Ronald George (*R.A.F.V.R.*) (*w*) 1Oct.
Downing, Charles Ceeil (*R.A.F.V.R.*) (*w*) 1Oct.
Simmonds, Harold Arthur (*R.A.F.V.R.*) (*w*) 1Oct.
MeCallum, William Shearer (*R.A.F.V.R.*) (*w*) 3Oet.

Accountant Branch

Flying Officers —*contd.*

1940

Wheeler, John Ogle (*R.A.F.V.R.*) (*w*) 3Oct.
Brown, Cyril Edward (*R.A.F.V.R.*) (*w*) 5Oct.
Lister, Cecil Percy (*R.A.F.V.R.*) (*w*) 6Oct.
Barham, Harold Vivian (*R.A.F.V.R.*) (*w*) 7Oct.
Howes, Horace Joseph (*R.A.F.V.R.*) (*w*) 9Oct.
Chapman, William Edgar (*R.A.F.V.R.*) (*w*) 9Oct.
Weston, Donald Reginald (*R.A.F.V.R.*) (*w*) 9Oct.
Bentley, Arthur William (*R.A.F. V.R.*) (*w*) 9Oct.
Billington, Neville Cooper (*R.A.F.V.R.*) (*w*) 10Oct.
Dunnill, Albert Edward (*R.A.F.V.R.*) (*w*) 10Oct.
Elliston, Harold Reginald (*R.A.F.V.R.*) (*w*) 10Oct.
Hogg, Leslie Robert (*R.A.F.V.R.*) (*w*) 10Oct.
Mayhew, Norman (*R.A.F.V.R.*) (*w*) 10Oct.
Shillito, Frederick Norman (*R.A.F.V.R.*) (*w*) 10Oct.
Penny, Ronald Guy (*R.A.F.V.R.*) (*w*) 10Oct.
Young, Kenneth Edward (*R.A.F.V.R.*) (*w*) 10Oct.
Simpson, Norman Graham (*R.A.F.V.R.*) (*w*) 11Oct.
Peer, Stuart King (*w*) 17Oct.
Blackwell, Thomas Gerald (*R.A.F.V.R.*) (*w*) 17Oct.
Harris Nigel Mayne Wilfred (*R.A.F.V.R.*) (*w*) 18Oct.
Wilkes, Arthur Harry (*w*) 19Oct.
Skelton, John Russell (*R.A.F.V.R.*) (*w*) 19Oct.

1940

Stringer, Alec George (*R.A.F.V.R.*) (*w*) 21Oct.
Pedley, Albert Robert (*w*) 22Oct.
Cuming, Henry Arthur (*w*) 26Oct.
Broadhurst, Geoffrey (*w*) 28Oct.
Downes, Ernest Gerald Herbert (*w*) 28Oct.
Anderson, David Robert (*R.A.F.V.R.*) (*w*) 28Oct.
Readings, Frederick John (*R.A.F.V.R.*) (*w*) 31Oct.
Summers, Eric Francis (*R.A.F.V.R.*) (*w*) 31Oct.
Cox, Ian Lyttleton (*R.A.F.V.R.*) (*w*) 1Nov.
Barnes, Eric Joseph (*R.A.F.V.R.*) (*w*) 1Nov.
Booth, Norman (*R.A.F.V.R.*) (*w*) 4Nov.
Evans, William Girdler (*R.A.F.V.R.*) (*w*) 8Nov.
Sanderson, Jack (*R.A.F.V.R.*) (*w*) 15Nov.
Mepham, Cyril Charles (*R.A.F.V.R.*) (*w*) 19Nov.
Shersby, Hazzard Kenneth (*R.A.F.V.R.*) (*w*) 19Nov.
Hipsey, John Marsh (*R.A.F.V.R.*) (*w*) 21Nov.
Serrell-Cooke, John Halkett (*R.A.F.V.R.*) (*w*) 21Nov.
Hazel, William Anthony (*R.A.F.V.R.*) (*w*) 23Nov.
Barwick, Alan (*R.A.F.V.R.*) (*w*) 25Nov.
Baker, Charles Vivian (*R.A.F.V.R.*) (*w*) 26Nov.
Barrow, Warren (*R.A.F.V.R.*) (*w*) 26Nov.
Bennett, Langdon Guy (*R.A.F.V.R.*) (*w*) 26Nov.
Bithell, William Robert Norman (*R.A.F.V.R.*) (*w*) 26Nov.
Brown, John Miller (*R.A.F.V.R.*) (*w*) 26Nov.
Cain, Herbert Gawne (*R.A.F.V.R.*) (*w*) 26Nov.
Cantrill, Peter Newill (*R.A.F.V.R.*) (*w*) 26Nov.

1940

Coleman, Arthur Wright (*R.A.F.V.R.*) (*w*) 26Nov.
Dean, William Neville Ronald (*R.A.F.V.R.*) (*w*) 26Nov.
Early, Sidney Alfred (*R.A.F.V.R.*) (*w*) 26Nov.
Edwards, Hubert Raymond (*R.A.F.V.R.*) (*w*) 26Nov.
Fermor, Stanley Francis (*R.A.F.V.R.*) (*w*) 26Nov.
Foggo, Arthur Richard (*R.A.F.V.R.*) (*w*) 26Nov.
Galloway, Ronald Robertson (*R.A.F.V.R.*) (*w*) 26Nov.
Gardener, Ronald Percy (*R.A.F.V.R.*) (*w*) 26Nov.
Gordon, Thomas Reid (*R.A.F.V.R.*) (*w*) 26Nov.
Herbert, Austin Godfrey Vivian (*R.A.F.V.R.*) (*w*) 26Nov.
Hall, Philip William Maurice (*R.A.F.V.R.*) (*w*) 26Nov.
Hart, Leslie Orrell (*R.A.F.V.R.*) (*w*) 26Nov.
Jenkins, Reginald Hugh (*R.A.F.V.R.*) (*w*) 26Nov.
Kemp, Derek Arthur Reginald (*R.A.F.V.R.*) (*w*) 26Nov.
Lomax, Wilfred Morton (*R.A.F.V.R.*) (*w*) 30Nov.
Mansbridge, Richard Lucius (*R.A.F.V.R.*) (*w*) 30Nov.
Telfer, Edmund (*R.A.F.V.R.*) (*w*) 30Nov.
Lees, Charles Middleton (*R.A.F.V.R.*) (*w*) 1Dec.
Leighton, David (*R.A.F.V.R.*) (*w*) 1Dec.
Lush, William Vawdrey (*R.A.F.V.R.*) (*w*) 1Dec.
Masters, Cyril William (*R.A.F.V.R.*) (*w*) 1Dec.
Matthews, Douglas Ernest Roy (*R.A.F.V.R.*) (*w*) 1Dec.

Accountant Branch

Flying Officers —*contd.*

1940

Monkhouse, Martin Wallace (*R.A.F.V.R.*) (*w*) 1Dec.
Montgomerie, Robert (*R.A.F.V.R.*) (*w*) 1Dec.
Pexton, Donald Henry (*R.A.F.V.R.*) (*w*) 1Dec.
Philcox, Harold (*R.A.F.V.R.*) (*w*) 1Dec.
Quick, David (*R.A.F.V.R.*) (*w*) 1Dec.
St. Clair, Eric Dongworth (*R.A.F.V.R.*) (*w*) 1Dec.
Searle Frederick John (*R.A.F.V.R.*) (*w*) 1Dec.
Shinner, George Russell (*R.A.F.V.R.*) (*w*) 1Dec.
Steward, John Bertram (*R.A.F.V.R.*) (*w*) 1Dec.
Will, John Alan Chisholm (*R.A.F.V.R.*) (*w*) 1Dec.
Wright, John Hamilton (*R.A.F.V.R.*) (*w*) 1Dec.
Wilding, Eric Edward (*R.A.F.V.R.*) (*w*) 4Dec.
Taylor, Claude William (*R.A.F.V.R.*) (*w*) 12Dec.
Townshend, Horatio Alfred (*R.A.F.V.R.*) (*w*) 12Dec.
Henderson, Edward Mackenzie Milne (*R.A.F.V.R.*) (*w*) 17Dec.
Biddle, Ernest **P** 19Dec.
Baines, Joseph (*R.A.F.V.R.*) (*w*) 29Dec.

1941

Williams, Alfred Raymond (*R.A.F.V.R.*) (*w*) 3Jan.
Fortescue, John Edward (*R.A.F.V.R.*) (*w*) 22Jan.
Pettet, Donald Walter (*R.A.F.V.R.*) (*w*) 22Jan.

1941

Roy, William Gray (*R.A.F.V.R.*) (*w*) 22Jan.
Scott, Alexander Mitchell (*R.A.F.V.R.*) (*w*) 22Jan.
Smith, Bryan Lee (*R.A.F.V.R.*) (*w*) 22Jan.
Umney, Reginald Claude (*R.A.F.V.R.*) (*w*) 22Jan.
Weatherley, Leslie Charles (*R.A.F.V.R.*) (*w*) 22Jan.

Accountant Branch

Pilot Officers.

1939

Jones, Dennis Claude (*A.A.F.*) 24Aug.

Myring, Cecil Warren (*R.A.F.V.R.*) 18Sept.

Pullan, John Rushworth P. 27Sept.

Wootton, Hubert Arthur Oswald (*S. Rhodesian A.F.*) (*R.A.F.V.R.*) P. 6Nov.

Fish, Ernest George (*R.A.F.V.R.*) 26Nov.

Kerr, William Jardine (*R.A.F.V.R.*) P. 1Dec.

Plastow, Albert William (*R.A.F.V.R.*) P. 1Dec.

1940

Forbes, James 19Jan.

Shersby, Hazzard Kenneth (*R.A.F.V.R.*) 19Jan.

Astbury, Henry Allan (*R.A.F.V.R.*) P. 22Jan.

Hardie, Alastair Wallace (*R.A.F.V.R.*) P. 22Jan.

Hawley, Gordon (*R.A.F.V.R.*) P. 22Jan.

Hill, Charles Albert (*R.A.F.V.R.*) P. 22Jan.

Lea, Phineas John (*R.A.F.V.R.*) P. 22Jan.

Leather, Clement Elliott (*R.A.F.V.R.*) P. 22Jan.

Owen, Arthur Stanhope (*R.A.F.V.R.*) P. 22Jan.

Oxley-Sidey, Godfrey Charles (*R.A.F.V.R.*) P. 22Jan.

Sanderson, Jack (*R.A.F.V.R.*) 22Jan.

1940

Scarlett, Henry Campbell (*R.A.F.V.R.*) P. 22Jan.

Haydon, William Geoffrey (*R.A.F.V.R.*) P. 22Jan.

Whitaker, Clifford (*R.A.F.V.R.*) P. 24Jan.

White, Edmund Charles (*R.A.F.V.R.*) P. 4Feb.

Bayliss, Lionel Mark (*R.A.F.V.R.*) P. 10Mar.

Storer, Norman P. 25Apr.

Holland, Albert George P. 6June

Mann, Douglas Harold P. 6June

Davies, Percival William P. 6June

Birnie, John Millar P. 6June

Body, Gerald Alfred P. 6June

Whittaker, William Leonard P. 6June

Bryant, Charles P. 6June

Whatling, George P. 6June

Moore, Edward Benjamin P. 6June

Holmes, John William P. 6June

Copestake, John Robert P. 6June

Kirby, Eric William P. 6June

Charles, Frank Clifford P. 6June

Hambry, Edgar Victor P. 6June

Caines, George Francis P. 6June

Lister, John Green P. 6June

Harding, Vyvyan Edward Moss P. 6June

Stewart, Frederick Stephen P. 6June

Gibson, George Matheson P. 6June

Phillips, Tom P. 6June

Pratt, Edmund Thomas P. 6June

Millard, Albert George P. 6June

Wills, Richard Hyndman (*R.A.F.V.R.*) P. 6June

Weston, Robert Arthur P. 6June

1940

Powell, Alan P. 6June

Watson, Edwin John P. 6June

Craig, William P. 6June

Gibson, Norman P. 6June

Toby, Maurice Joseph P. 6June

Simpson, Joseph Randall P. 6June

Dribbell, Henry P. 6June

Jones, Edmund Alister P. 6June

Helliwell, Frederick Roland P. 6June

McAllister, Thomas P. 6June

Frost, Thomas Fenton P. 6June

Galway, Thomas Gray P. 6June

Ray, Edward Albert P. 6June

Tiller, Harry Maurice (*R.A.F.V.R.*) P. 11June

Phillips, Stanley Edward (*R.A.F.V.R.*) P. 12June

Wright, George (*R.A.F.V.R.*) P. 13June

Armson, George Frederick Hubert P. 21June

Baxter, Maldwyn Vincent P. 21June

Boyce, John Charles P. 21June

Burgess, Donald Vernon Courtney P. 21June

Boyd James Adams Black (*R.A.F.V.R.*) P. 21June

Fry, John (*R.A.F.V.R.*) P. 21June

Adair, Robin Acheson (*R.A.F.V.R*) P. 22June

Garnett, Arthur Wormwell P. 29June

Goodliffe, Alan Dudley P. 29June

Robertson, James Ralli P. 29June

Shand, Alexander Wallace P. 29June

Sbield, Sydney P. 29June

Simpson, James Edward P. 29June

Horne, George Jack Hartridge (*R.A.F.V.R.*) P. 29June

Lewis, Ernest William Bellew (*R.A.F.V.R.*) P. 29June

Accountant Branch

Pilot Officers—*contd.*

1940

Powers, George Dudley (*R.A.F.V.R.*) P. 29June
Wood, Robert Hamilton (*R.A.F.V.R.*) P. 3July
Rowland, Wentworth Lowe (*R.A.F.V.R.*) P. 4July
Hollingham, Frederick William Walter P. 8July
Marshall, Reginald Albert P. 8July
Walker, Donald Kingston (*R.A.F.V.R.*) P. 9July
Wesley, Arthur Roland (*R.A.F.V.R.*) P. 18July
Drummond, Guy Malcolm Dixon (*R.A.F.V.R.*) P. 20July
Brown, Alfred Ernest (*R.A.F.V.R.*) P. 20July
Bailey, John Minter (*R.A.F.V.R.*) P. 20July
Goodburn, Robert Weir (*R.A.F.V.R.*) P. 20July
Parker, Reginald Davidson P. 24July
Carrigan, Ralph P. 26July
Crampton, William Alfred P. 26July
Fox, Frederick John P. 26July
Lund, Douglas Pearson (*R.A.F.V.R.*) P. 27July
Gilbert, George Alfred (*R.A.F.V.R.*) P. 30July
Martin, William Harold (*R.A.F.V.R.*) P. 30July
Worthington, Sydney Neville (*R.A.F.V.R.*) P. 30July
Marten, Denis Arnold (*R.A.F.V.R.*) P. 2Aug.
Beck, Eric Beecher (*R.A.F.V.R.*) P. 3Aug.
Sidford, James Brian (*R.A.F.V.R.*) P. 3Aug.
Dennis, Malcolm Seaton (*R.A.F.V.R.*) P. 3Aug.
Innell, Robert (*R.A.F.V.R.*) P. 3Aug.

1940

Page, Ernest Hugh (*R.A.F.V.R.*) P. 3Aug.
Ravilious, Herbert Bryan (*R.A.F.V.R.*) P. 3Aug.
Boughey, Robert (*R.A.F.V.R.*) P. 5Aug.
Hatfield, Brian Malcolm (*R.A.F.V.R.*) P. 5Aug.
Wright-Anderson, Gerald (*R.A.F.V.R.*) P. 5Aug.
Nicholson, Charles Hedley (*R.A.F.V.R.*) P. 5Aug.
Stamp, Edward Henry P. 7Aug.
Willcox, Sydney P. 7Aug.
Flux, Douglas Blake P. 7Aug.
Wilson, William Roy Edward P. 7Aug.
Maggs, Raymond Frank (*R.A.F.V.R.*) P. 7Aug.
Beynon, Philip (*R.A.F.V.R.*) P. 9Aug.
Eames, Jack (*R.A.F.V.R.*) P. 9Aug.
Cantrell, Edward (*R.A.F.V.R.*) P. 9Aug.
Bilton, John Ewart (*R.A.F.V.R.*) P. 9Aug.
Henderson, James Hourston (*R.A.F.V.R.*) P. 9Aug.
James, Edward Albert (*R.A.F.V.R.*) P. 9Aug.
Wooldridge, Arnold Leonard (*R.A.F.V.R.*) P. 9Aug.
Green, Philip (*R.A.F.V.R.*) P. 9Aug.
Bennell, Albert William (*R.A.F.V.R.*) P. 9Aug.
Bradshaw, George Thomas (*R.A.F.V.R.*) P. 9Aug.
Crosby, Louis Gordon (*R.A.F.V.R.*) P. 9Aug.
Hunt, Harold Reginald (*R.A.F.V.R.*) P. 9Aug.
Jones, Geoffrey Thomas (*R.A.F.V.R.*) P. 9Aug.

1940

Lenton, Alan William Henry (*R.A.F.V.R.*) P. 9Aug.
Ruscoe, Reginald John (*R.A.F.V.R.*) P. 9Aug.
Thompson, Albert Leslie (*R.A.F.V.R.*) P. 9Aug.
Wilks, Walter Hugh (*R.A.F.V.R.*) P. 9Aug.
Harrison, John Beckett P. 10Aug.
Adams, Cedric Horace (*R.A.F.V.R.*) P. 10Aug.
Moss, Kenneth Vivian (*R.A.F.V.R.*) P. 10Aug.
Ruthven, George (*R.A.F.V.R.*) P. 10Aug.
McRobert, Matthew James (*R.A.F.V.R.*) P. 10Aug.
Collis, William Leslie P. 11Aug.
Towlson, Jack Ernest P. 12Aug.
Green, Basil Lancelot P. 12Aug.
Evans, Francis Edward P. 12Aug.
Beaumont-Smith, Sydney (*R.A.F.V.R.*) P. 12Aug.
Bouch, Arthur Edward (*R.A.F.V.R.*) P. 12Aug.
Eason, Henry (*R.A.F.V.R.*) P. 12Aug.
Millichamp, George Charles (*R.A.F.V.R.*) P. 12Aug.
Nichols, Basil Edward (*R.A.F.V.R.*) P. 12Aug.
Page, Edward (*R.A.F.V.R.*) P. 12Aug.
Puzey, George Arthur (*R.A.F.V.R.*) P. 12Aug.
Scott, James Marshall P. 14Aug.
Corless, Charles William 17Aug.
Harper, Nathaniel William (*R.A.F.V.R.*) P. 19Aug.
Witchard, Eric Sydney P. 23Aug.
Cadman, Alex George P. 27Aug.
Watkins, Ernest Maynard (*R.A.F.V.R.*) P. 27Aug.

Accountant Branch

Pilot Officers—*contd.*

1940

Salomonson, Rudolph (*R.A.F.V.R.*) P. 31Aug.
Wood, William Barton (*R.A.F.V.R.*) P. 31Aug.
Alexander, James Arnot (*S. Rhodesian A.F.*) (*R.A.F.V.R.*) P. 1Sept.
Marshall, John Thomas P. 4Sept.
Bond, Leo P. 6Sept.
Wills-Selman, George Henry P. 6Sept.
Chicken, Robert (*R.A.F.V.R.*) P. 6Sept.
Longman, Clarence John P. 10Sept.
Russell, Albert Edward Charles P. 18Sept.
Hall, Frank Donald Cameron (*R.A.F.V.R.*) P. 18Sept.
Humphreys, John Foster (*R.A.F.V.R.*) P. 21Sept.
Barker, Denis (*R.A.F.V.R.*) P. 21Sept.
Barrow, Vernon Leslie (*R.A.F.V.R.*) P. 21Sept.
Bee, Derek Gardner (*R.A.F.V.R.*) P. 21Sept.
Binney, Donald Gathorne (*R.A.F.V.R.*) P. 21Sept.
Bland, John (*R.A.F.V.R.*) P. 21Sept.
Chandler, Joseph George (*R.A.F.V.R.*) P. 21Sept.
Driver, Edward (*R.A.F.V.R.*) P. 21Sept.
Evans, Thomas Ivor Viriamu (*R.A.F.V.R.*) P. 21Sept.
Foster, Jack (*R.A.F.V.R.*) P. 21Sept.
Garrish, John Edmund (*R.A.F.V.R.*) P. 21Sept.
Hadow, James Vere (*R.A.F.V.R.*) P. 21Sept.
Harris, Alfred Jack (*R.A.F.V.R.*) P. 21Sept.
Harrison, Cyril Frederick Nigel (*R.A.F.V.R.*) P. 21Sept.
Hill, James (*R.A.F.V.R.*) P. 21Sept.

1940

Hunt, Reuben Basil (*R.A.F.V.R.*) P. 21Sept.
James, Kenneth Fowler (*R.A.F.V.R.*) P. 21Sept.
Lock, William (*R.A.F.V.R.*) P. 21Sept.
Logan, Alistair Andrew (*R.A.F.V.R.*) P. 21Sept.
Monkhouse, Alfred Laurence (*R.A.F.V.R.*) P. 21Sept.
Morris, Eric Leslie (*R.A.F.V.R.*) P 21Sept.
Newman, Eric Howard (*R.A.F.V.R.*) P. 21Sept.
Pearce, Stanley Vivian (*R.A.F.V.R.*) P. 21Sept.
Roberts, Leonard Charles (*R.A.F.V.R.*) P. 21Sept.
Ross, Francis Alan (*R.A.F.V.R.*) P. 21Sept.
Sephton, Claudian (*R.A.F.V.R.*) P. 21Sept.
Sharpe, Frank (*R.A.F.V.R.*) P. 21Sept.
Shearn, Geoffrey Walter (*R.A.F.V.R.*) P. 21Sept.
Stoker, William Arthur (*R.A.F.V.R.*) P. 21Sept.
Stone, George Edward (*R.A.F.V.R.*) P. 21Sept.
Summers, Christopher Henty (*R.A.F.V.R.*) P. 21Sept.
Talbot, Albert John (*R.A.F.V.R.*) P. 21Sept.
Turner, Ian (*R.A.F.V.R.*) P. 21Sept.
Tyrrell, Thomas William (*R.A.F.V.R.*) P. 21Sept.
Wallace, Thomas Stanley (*R.A.F.V.R.*) P. 21Sept.
Weaver, Henry Reginald (*R.A.F.V.R.*) P. 21Sept.
Gomm, George William (*R.A.F.V.R.*) P. 21Sept.
Manson, Cecil (*R.A.F.V.R.*) P. 21Sept.

1940

Douglas, Thomas Anderson (*R.A.F.V.R.*) P. 27Sept
Alexander, Reginald Stanley (*R.A.F.V.R.*) P. 28Sept.
Wilson, Robert P. 10Oct.
Barnes, Harold Albert (*R.A.F.V.R.*) P. 10Oct.
Batten, Gordon Stewart (*R.A.F.V.R.*) P. 10Oct.
Berry, Hugh McGrath (*R.A.F.V.R.*) P. 10Oct.
Booth, Harold (*R.A.F.V.R.*) P. 10Oct.
Braint, John Charles Carr (*R.A.F.V.R.*) P. 10Oct.
Brooke, Walter Edward (*R.A.F.V.R.*) P. 10Oct.
Butt, Charles Arthur (*R.A.F.V.R.*) P. 10Oct.
Cannon, Douglas Harry Percival (*R.A.F.V.R.*) P. 10Oct.
Caplen, Alfred Charles Edward (*R.A.F.V.R.*) P. 10Oct.
Clough, Ronald John (*R.A.F.V.R.*) P. 10Oct.
Coley, Harold Sykes (*R.A.F.V.R.*) P. 10Oct.
Cross, Cedric Boswell (*R.A.F.V.R.*) P. 10Oct.
Deacon, Arthur William (*R.A.F.V.R.*) P. 10Oct.
Drew, Sydney Leonard (*R.A.F.V.R.*) P. 10Oct.
Fleming, James Burnet (*R.A.F.V.R.*) P. 10Oct.
Green, Frank (*R.A.F.V.R.*) P. 10Oct.
Haire, Henry Archer (*R.A.F.V.R.*) P. 10Oct.
Hawes, Stanley Theodore (*R.A.F.V.R.*) P. 10Oct.
Hickman, Maurice Frederick (*R.A.F.V.R.*) P. 10Oct.
Kemp, Euan Homer (*R.A.F.V.R.*) P. 10Oct.
Kershaw, Dane Greenwood (*R.A.F.V.R.*) P. 10Oct.

Accountant Branch

Pilot Officers—*contd.*

1940

Lucas, Harold (*R.A.F.V.R.*) P. 10Oct.
Mactaggart, Charles Douglas (*R.A.F.V.R.*) P. 10Oct.
Main, Frank Edward (*R.A.F.V.R.*) P. 10Oct.
Mears, Cecil Harold (*R.A.F.V.R.*) P. 10Oct.
Roberts, Nelson (*R.A.F.V.R.*) P. 10Oct.
Robins, Kenneth Courtice (*R.A.F.V.R.*) P. 10Oct.
Rogers, Stanley Francis (*R.A.F.V.R.*) P. 10Oct.
Sellers, Godfrey Jacques (*R.A.F.V.R.*) P. 10Oct.
Smethurst, Harry Johnson (*R.A.F.V.R.*) P. 10Oct.
Smith, Geoffrey Thorley (*R.A.F.V.R.*) P. 10Oct.
Swindells, Harry Gordon (*R.A.F.V.R.*) P. 10Oct.
Thompson, Eric (*R.A.F.V.R.*) P. 10Oct.
Trump, Thomas Henry (*R.A.F.V.R.*) P. 10Oct.
Tye, Norman Arthur (*R.A.F.V.R.*) P. 10Oct.
Ward, William Robert (*R.A.F.V.R.*) P. 10Oct.
Whiteley, Arnold (*R.A.F.V.R.*) P. 10Oct.
Worrall, John Heath (*R.A.F.V.R.*) P. 10Oct.
Elphinstone, Charles Spencer (*R.A.F.V.R.*) P. 10Oct.
Clarke, Allan Sydney (*R.A.F.V.R.*) P. 10Oct.
Jenkins, John Elvet (*R.A.F.V.R.*) P. 10Oct.
Farrell, James Douglas (*R.A.F.V.R.*) P. 11Oct.
Hugen, Ernest Frederick (*R.A.F.V.R.*) P. 11Oct.
Jones, Thomas Winston (*R.A.F.V.R.*) P. 11Oct.

1940

Lord, Edward (*R.A.F.V.R.*) P. 11Oct.
Miller, David McFarlane (*R.A.F.V.R.*) P. 11Oct.
Norton, Harry Audley Millington (*R.A.F.V.R.*) P. 11Oct.
Ogden, Richard (*R.A.F.V.R.*) P. 11Oct.
Williams, Walter Llewellyn (*R.A.F.V.R.*) P. 11Oct.
Unett, John Sydney Alan (*R.A.F.V.R.*) P. 31Oct.
Read, George Henry P. 2Nov.
Jordan Arthur Dennis George (*R.A.F.V.R.*) P. 2Nov.
Goddard Edgar Alan (*R.A.F.V.R.*) P. 2Nov.
Adams George Thompson (*R.A.F.V.R.*) P. 2Nov.
Alder Harold William (*R.A.F.V.R.*) P. 2Nov.
Averley Robert Henry (*R.A.F.V.R.*) P. 2Nov.
Bacon Cecil Edwin (*R.A.F.V.R.*) P. 2Nov.
Baines John Vincent (*R.A.F.V.R.*) P. 2Nov.
Barker Randulph Boyd (*R.A.F.V.R.*) P. 2Nov.
Beevers Ralph (*R.A.F.V.R.*) P. 2Nov.
Benbow Herbert Howard (*R.A.F.V.R.*) P. 2Nov.
Biddle Kenneth Barrington (*R.A.F.V.R.*) P. 2Nov.
Bromage Henry (*R.A.F.V.R.*) P. 2Nov.
Browning Cyril Francis (*R.A.F.V.R.*) P. 2Nov.
Chantler Fred (*R.A.F.V.R.*) P. 2Nov.
Chisholm Basil Thomas (*R.A.F.V.R.*) P. 2Nov.
Clark, William George (*R.A.F.V.R.*) P. 2Nov.
Cooke George Samuel Preston (*R.A.F.V.R.*) P. 2Nov.

1940

Cooper Rothwell (*R.A.F.V.R.*) P. 2Nov.
Crosby Arthur James (*R.A.F.V.R.*) P. 2Nov.
Crowe Frank (*R.A.F.V.R.*) P. 2Nov.
Duffing Frank Edwin William (*R.A.F.V.R.*) P. 2Nov.
Fox William James (*R.A.F.V.R.*) P. 2Nov.
Gibson James Hamilton (*R.A.F.V.R.*) P. 2Nov.
Graham John (*R.A.F.V.R.*) P. 2Nov.
Green James (*R.A.F.V.R.*) P. 2Nov.
Greig Malcolm Robertson (*R.A.F.V.R.*) P. 2Nov.
Grey Arthur William (*R.A.F.V.R.*) P. 2Nov.
Halliday, John Edward (*R.A.F.V.R.*) P. 2Nov.
Macpherson, William Richard (*R.A.F.V.R.*) P. 2Nov.
Owen, William Derek Mostyn (*R.A.F.V.R.*) P. 2Nov.
Pearson, John (*R.A.F.V.R.*) P. 2Nov.
Penfold, Ronald Dean (*R.A.F.V.R.*) P. 2Nov.
Raby, William James (*R.A.F.V.R.*) P. 2Nov.
Robinson, Arnold (*R.A.F.V.R.*) P. 2Nov.
Rose, Roy Kenneth Campbell (*R.A.F.V.R.*) P. 2Nov.
Rubens, Frank Reuben (*R.A.F.V.R.*) P. 2Nov.
Russell, John McCulloch (*R.A.F.V.R.*) P. 2Nov.
Salisbury, Gareth Cockshott (*R.A.F.V.R.*) P. 2Nov.
Salter, Frank Gilbert (*R.A.F.V.R.*) P. 2Nov.
Seaman, Leonard Edward (*R.A.F.V.R.*) P. 2Nov.
Sinclair, James (*R.A.F.V.R.*) P. 2Nov.
Smallwood, Arthur (*R.A.F.V.R.*) P. 2Nov.

Accountant Branch

Pilot Officers—*contd.*

1940

Smethurst, Carl Wintringham (*R.A.F.V.R.*) **P.** 2Nov.

Smith, Frederick Charles (*R.A.F.V.R.*) **P.** 2Nov.

Stansfield, Charles Kenneth (*R.A.F.V.R.*) **P.** 2Nov.

Stroud, Robert Erskine Wethery (*R.A.F.V.R.*) **P.** 2Nov.

Tagent, Henry John (*R.A.F.V.R.*) **P.** 2Nov.

Taylor, Alfred John Elliott (*R.A.F.V.R.*) **P.** 2Nov.

Yarwood, Frank (*R.A.F.V.R.*) **P.** 2Nov.

Yeadon, John (*R.A.F.V.R.*) **P.** 2Nov.

Annandale, Henry (*R.A.F.V.R.*) **P.** 7Nov.

Rowland, Charles Elliott (*R.A.F.V.R.*) **P.** 8Nov.

Duddell, Gilbert Goodrick (*R.A.F.V.R.*) **P.** 18Nov.

Coffey, Denis Christopher **P.** 20Nov.

Arnot, Thomas Cranstoun (*R.A.F.V.R.*) **P.** 21Nov.

Bassett, Cedric Henry Barker (*R.A.F.V.R.*) **P.** 21Nov.

Buckton, James Henry (*R.A.F.V.R.*) **P.** 21Nov.

Darrah, Ronald Esling (*R.A.F.V.R.*) **P.** 21Nov.

Davies, Ronald Lewis (*R.A.F.V.R.*) **P.** 21Nov.

Dearnley, Walter Harold Gillman (*R.A.F.V.R.*) **P.** 21Nov.

Gillieson, John William McIntosh (*R.A.F.V.R.*) **P.** 21Nov.

Hawkes, Frederick George (*R.A.F.V.R.*) **P.** 21Nov.

Hedgecoe, Edward Richard (*R.A.F.V.R.*) **P.** 21Nov.

Ingram, Ivor Laing (*R.A.F.V.R.*) **P.** 21Nov.

1940

Nicholson, William Gordon (*R.A.F.V.R.*) **P.** 21Nov.

Thomas, Cyril (*R.A.F.V.R.*) **P.** 21Nov.

Townsend, Eric Stewart (*R.A.F.V.R.*) **P.** 21Nov.

Wigzell, Leonard Attwood (*R.A.F.V.R.*) **P.** 21Nov.

Willetts, Leonard Hill (*R.A.F.V.R.*) **P.** 21Nov.

Winterbottom, Harry (*R.A.F.V.R.*) **P.** 21Nov.

Wyatt, Cecil William (*R.A.F.V.R.*) **P.** 21Nov.

Yerbury, John Fitzalan Dow (*R.A.F.V.R.*) **P.** 21Nov.

Ellis, Hugh Henry Valentine (*R.A.F.V.R.*) **P.** 21Nov.

Walker, Hubert Alan (*R.A.F.V.R.*) **P.** 21Nov.

Shay, Alan Crisp (*R.A.F.V.R.*) **P.** 21Nov.

Ward, Gerald Edward Patrick Bernal **P.** 28Nov.

Locke, Redvers **P.** 10Dec.

Greaves, Harold **P.** 19Dec.

Accountant Branch

Acting Pilot Officers

1940

Wilson, Hartley Walker (*R.A.F.V.R.*) P. 4June
Lumley-Ellis, Charles Lyulph(*R.A.F.V.R.*) P. 6June
North, Herbert Gordon (*R.A.F.V.R.*) P. 6June
Fripp, Charles George Archibald (*R.A.F.V.R.*) P. 24June
Kane, Thomas Kevin (*R.A.F.V.R.*) P. 2July
Matthews, Vernon William Arthur P. 8July
Blain, Alan (*R.A.F.V.R.*) P. 8July
Grey, John Ward (*R.A.F.V.R.*) P. 8July
Wells, James Mortimore (*R.A.F.V.R.*) P. 8July
Rattenbury, Lewis Harold (*R.A.F.V.R.*) P. 8July
Nelson, Alan Howard (*R.A.F.V.R.*) P. 8July
Walters, Clifford Vernon P. 8July
Bartley, Charles Oldfield (*R.A.F.V.R.*) P. 9July
Evers-Swindell, Philip (*R.A.F.V.R.*) P. 10Aug.
Mont, Cyril (*R.A.F.V.R.*) P. 10Aug.
Gummersall, Kenneth (*R.A.F.V.R.*) P. 23Aug.
Graham, Manfred Ernest (*R.A.F.V.R.*) P. 4Sept.
Sefton, Jack Leslie P. 18Sept.
Forrest, Thomas Westmorland (*R.A.F.V.R.*) P. 21Sept.
Little, Edward Stanley (*R.A.F.V.R.*) P. 21Sept.
Levie, Ian Douglas Elder (*R.A.F.V.R.*) P. 21Sept.
Swann, Leonard (*R.A.F.V.R.*) P. 24Sept.
Dailly, James Wallace Hunter P. 2Oct.
Shiner, Reginald William (*R.A.F.V.R.*) P. 2Oct.

1940

Dainty, Peter Codner P. 10Oct.
Radford, Arthur Austin P. 10Oct.
Grout, William Leonard P. 10Oct.
Scott, Edwin Robert Hayes (*R.A.F.V.R.*). P. 10Oct.
Hooson, Walter P. 10Oct.
Lyell, Edward Valentine (*R.A.F.V.R.*) P. 12Oct.
McLaughlin, William Joseph (*R.A.F.V.R.*) P. 12Oct.
Morgan, John Alfred William Thomas (*R.A.F.V.R.*) P. 12Oct.
Wilson, Tom (*R.A.F.V.R.*) P. 12Oct.
Dryden, Frederick John (*R.A.F.V.R.*) P. 29Oct.
Appleby, John Jackson (*R.A.F.V.R.*) P. 2Nov.
Armstrong, Harold Thomas (*R.A.F.V.R.*) P. 2Nov.
Burgess, Philip Henry Charles (*R.A.F.V.R.*) P. 2Nov.
Garvin, Malcolm (*R.A.F.V.R.*) P. 2Nov.
Gibson, Geoffrey de Forges (*R.A.F.V.R.*) P. 2Nov.
Haworth, Thomas Richard Grenville (*R.A.F.V.R.*) P. 2Nov.
Helmore, Brian Dudley (*R.A.F.V.R.*) P. 2Nov.
Holman, Harold (*R.A.F.V.R.*) P. 2Nov.
James, William Frederick Haydn (*R.A.F.V.R.*) P. 2Nov.
Martin, Andrew (*R.A.F.V.R.*) P. 2Nov.
Moira, Christopher Gerald (*R.A.F.V.R.*) P. 2Nov.
Ridley, Thomas (*R.A.F.V.R.*) P. 2Nov.
Smart, Charles George Godsell (*R.A.F.V.R.*) P. 2Nov.

1940

Cheshire, Alfred Egbert (*R.A.F.V.R.*) P. 4Nov.
Edwards, Kessel Ashcroft (*R.A.F.V.R.*) P. 7Nov.
Hartlett, Keith (*R.A.F.V.R.*) P. 7Nov.
Moore, Uiric Cyril (*R.A.F.V.R.*) P. 7Nov.
Hill, George James P. 18Nov.
Saunders, Charles P. 18Nov.
Gray, Allan (*R.A.F.V.R.*) P. 19Nov.
Binnie, Paul Burnell (*R.A.F.V.R.*) P. 23Nov.
Broadhead, Roy (*R.A.F.V.R.*) P. 23Nov.
Collicott, Walter Frank (*R.A.F.V.R.*) P 23Nov.
Dawson, Edward Tordoff (*R.A.F.V.R.*) P. 23Nov.
Hartree, Roy Smiles (*R.A.F.V.R.*) P. 23Nov.
Hayward, John George (*R.A.F.V.R.*) P. 23Nov.
Johnson, Joseph (*R.A.F.V.R.*) P. 23Nov.
Jones, Leslie (*R.A.F.V.R.*) P. 23Nov.
Mathewson, Alexander Robert (*R.A.F.V.R.*) P. 23Nov.
Palin, Ronald Vero (*R.A.F.V.R.*) P. 23Nov.
Pithie, William Alexander Blair (*R.A.F.V.R.*) P. 23Nov.
Thompson, William Gordon (*R.A.F.V.R.*) P. 23Nov.
Waterfield, Alfred (*R.A.F.V.R.*) P. 23Nov.
Wilson. George Cedric (*R.A.F. V.R*) P. 23Nov.
Cook, John Henry P. 28Nov.
Kellehar, Cecil (*R.A.F.V.R.*) P. 28Nov.
Norman, Harold William (*R.A.F.V.R.*) P. 28Nov.
Landin, Haswell (*R.A.F.V.R.*) P. 28Nov.
Goude, Gordon Rivington (*R.A.F.V.R.*) P. 28Nov.

Accountant Branch

Acting Pilot Officers —*contd.*

1940

Macduff, Percy John (*R.A.F.V.R.*) P. 2Dec.
Hawken, John Ernest (*R.A.F.V.R.*) P. 3Dec.
Whittaker, James Albert (*R.A.F.V.R.*) P. 5Dec.
Fairbrother, Robert Kingsley (*R.A.F.V.R.*) P. 10Dec.
Gallatley, Bernard Howard (*R.A.F.V.R.*) P. 10Dec.
Benwell, William Sydney (*R.A.F.V.R.*) P. 14Dec.
Dawson, Wilfred Joseph (*R.A.F.V.R.*) P. 14Dec.
Hancock, Leonard George (*R.A.F.V.R.*) P. 14Dec.
Miller, James Henry (*R.A.F.V.R.*) P. 14Dec.
Morgan, Harold Olver Shefford (*R.A.F.V.R.*) P. 14Dec.
O'Brian, Herbert Patrick (*R.A.F.V.R.*) P. 14Dec.
Powell, Vincent Leicester (*R.A.F.V.R.*) P. 14Dec.
Priest, Clifford Valentine (*R.A.F.V.R.*) P. 14Dec.
Rabagliati, Duncan Neil (*R.A.F.V.R.*) P. 14Dec.
Rapier, Harold (*R.A.F.V.R.*) P. 14Dec.
Rollin, Denys Walter (*R.A.F.V.R.*) P. 14Dec.
Rowan, John Farnham (*R.A.F.V.R.*) P. 14Dec.
Smith, Frederic Joseph (*R.A.F.V.R.*) P. 14Dec.
Sturrock, David (*R.A.F.V.R.*) P. 14Dec.
Wilson, Harold Edwin (*R.A.F.V.R.*) P. 14Dec.
Winterson, Clifford Francis (*R.A.F.V.R.*) P. 14Dec.

1940

Colgan, Thomas David Frederick P. 19Dec.
Benoy, Douglas (*R.A.F.V.R.*) P. 19Dec.
Aston, Reginald Arthur (*R.A.F.V.R.*) P. 20Dec.
Bach, Frank Hamilton (*R.A.F.V.R.*) P. 20Dec.
Barrow, James Kendal (*R.A.F.V.R.*) P. 20Dec.
Bodey, Ronald Edgar (*R.A.F.V.R.*) P. 20Dec.
Bone, Thomas Wilson (*R.A.F.V.R.*) P. 20Dec.
Brabin, Joseph (*R.A.F.V.R.*) P. 20Dec.
Byrne, James Iain (*R.A.F.V.R.*) P. 20Dec.
Cunningham, Alexander Richard Graham (*R.A.F.V.R.*) P. 20Dec.
Darling, Reginald Gordon Stuart (*R.A.F.V.R.*) P. 20Dec.
Goldwyn, Louis (*R.A.F.V.R.*) P. 20Dec.
Handyside, Joseph Albion (*R.A.F.V.R.*) P. 20Dec.
Huntley, Ivan Roy (*R.A.F.V.R.*) P. 20Dec.
Johnson, Lawrence (*R.A.F.V.R.*) P. 20Dec.
McCaig, Charles Angus (*R.A.F.V.R.*) P. 20Dec.
Reed, Hugh Brent (*R.A.F.V.R.*) P. 20Dec.
Thornton, Francis Joseph Gerard (*R.A.F.V.R.*) P. 20Dec.
Wake, Frank Leonard (*R.A.F.V.R.*) P. 20Dec.
Whitehead, Eric Lewis Edward (*R.A.F.V.R.*) P. 20Dec.
Sansom, Charles Eric (*R.A.F.V.R.*) P. 27Dec.

1941

Barker, Stanley (*R.A.F.V.R.*) P. 3Jan.
Boughton, Arthur Henry (*R.A.F.V.R.*) P. 3Jan.
Burton, Thomas Roland (*R.A.F.V.R.*) P. 3Jan.
Carter, Leonard Benjamin (*R.A.F.V.R.*) P. 3Jan.

1941

Dougan, John Robert Leslie (*R.A.F.V.R.*) P. 3Jan.
Hawkins, Leonard Roy (*R.A.F.V.R.*) P. 3Jan.
O'Mahony, Henry John Oswald (*R.A.F.V.R.*) P. 3Jan.
Penfold, Reginald George (*R.A.F.V.R.*) P. 3Jan.
Shaw, Ernest Charles (*R.A.F.V.R.*) P. 3Jan.
Clarke, Frank William Cecil (*R.A.F.V.R.*) P. 13Jan.
Bestwick, Wilfred (*R.A.F.V.R.*) P. 24Jan.
Beswick, Samuel McAdam (*R.A.F.V.R.*) P. 24Jan.
Drysdale, Harry Heathcote Napier (*R.A.F.V.R.*) P. 24Jan.
Greer, Burleigh Montgomery (*R.A.F.V.R.*) P. 24Jan.
Jones, Idris Albert (*R.A.F.V.R.*) P. 24Jan.
Parnell, Lewis David (*R.A.F.V.R.*) P. 24Jan.
Porter, Reginald (*R.A.F.V.R.*) P. 24Jan.
Prentice, Thomas (*R.A.F.V.R.*) P. 24Jan.
Saunders, Charles Eric (*R.A.F.V.R.*) P. 24Jan.
Smith, Arthur Cooper (*R.A.F.V.R.*) P. 24Jan.
Taylor, Francis Emerson (*R.A.F.V.R.*) P. 24Jan.
Taylor, Leonard Gordon (*R.A.F.V.R.*) P. 24Jan.
Watkins, George William (*R.A.F.V.R.*) P. 24Jan.
Williams, Albert Victor (*R.A.F.V.R.*) P. 24Jan.
Wyatt, Harry Eric (*R.A.F.V.R.*) P. 24Jan.

MEDICAL BRANCH

Air Marshal.

Whittingham, Harold Edward, *C.B.E., M.B., Ch.B., F. R. C. P. (E.) F. R. F. P. S. (G.), F.R.C.P. (Lon.), D.P.H., D.T.M.&H., K.H.P.* (*t*) 1Mar.41

Air Vice-Marshal

Tyrrell, William, *D.S.O., M.C., M.B., B.Ch., D.P.H., K.H.S.* (*t*) 1Sept40.

Air Commodores.

Glynn, Arthur Samuel, *C.B.E., M.B., ChB., K.H.S.* 1July38

Cowtan, Frank Cuninghame, *M.R.C.S., L.R.C.P.* 1Jan.39

Duck, William Agar Scholefield, *O.B.E., M.R.C.S., L.R.C.P., D.P.H.* (*t*) 1Sept.40

Panter, Arthur Edward, *M.R.C.S., L.R.C.P.* (*t*) 1Sept.40

Grant, Andrew, *M.B.E., M.B., Ch.B., D.P.H.* (*t*) 1Sept.40

Group Captains.

1923-1934

Cooper, Henry, *D.S.O., M.R.C.S., L.R.C.P.* (*ret.*) 1Jan.23

McIntyre, *Sir* John, *K.B.E., C.B., M.C., M.B., B.Ch.* (*Air Vice-Marshal ret.*) 1July27

Group Captains—*contd.*

1923-1934

Ranken, David, *M.B., M.S., F.R.C.S., L.R.C.P.* (*ret.*) 1May34

Smartt, Frank Nangle Bury, *M.B., B.Ch.* (*ret.—retained under K.R. 3543*) 1May34

1935

Hewat, Harry Aitken, *M.B., Ch.B., D.T.M. & H.* 1Jan.

Knowles, Reginald Herbert, *M.D., Ch.B., D.P.H.* 1Jan.

Kelly, Thomas James, *M.C., M.D., B.Ch.* 1Jan.

Power, D'Arcy, *M.C., M.R.C.S., L.R.C.P.* 1July

Biggs, Kenneth *M.C., M.R.C.S., L.R.C.P., D.P.H.* 1July

Craig, Eric William *M.C., M.B., B.Ch.* 1July

1936

Marshall, Gerald Struan, *O.B.E., M.R.C.S., L.R.C.P., D.P.H., D.T.M. & H., L.D.S., K.H.P.* 1Jan.

Ryan, Raymond William, *M.B., B.S.* 1Jan.

Elliott, Robert Andrew George, *M.B., B.Ch., D.P.H.* 1July

Burton, Hugh Leonard *M.B., B.S., D.P.M., K.H.P.* 1July

1937

Aherne, Richard John, *M.C., L.R.C.P. & S.* 1Jan.

Montgomery, Thomas, *M.D., B.Ch., D.P.H.* 1Jan.

1938

Kyle, James, *M.R.C.S., L.R.C.P.* 1Jan.

Rook, Alan Filmer, *O.B.E., F.R.C.P., M.R.C.S., D.P.H.* 1Jan.

Lumley, Eric Alfred, *M.C., M.B., B.Ch., D.P.H.* 1July

1939

Wambeek, William Godfried Lorenz, *M.R.C.S., L.R.C.P.* 1Jan.

Morton, Terence Charles St. Clessie, *O.B.E., M.D., Ch.B., M.R.C.P., D.P.H., D.P.M., D.T.M. & H.* 1Jan.

Boddie, Donald George, *M.B., Ch.B.* 1Jan.

McLaren, Duncan, *M.B., Ch.B.* 1Apr.

Hodgins, Wilfred Ernest, *M.B., M.C.P. & S.* 1July

Conybeare, John Josias, *M.C., M.D., F.R.C.P.* (*R.A.F.V.R.*] 11Sept.

Symonds, Charles Putnam, *M.D., F.R.C.P.* (*R.A.F.V.R.*) 11Sept.

Keynes, Geoffrey Langdon, *M.D., F.R.C.S.* (*R.A.F.V.R.*) 17Oct

1940

Murphy, Frederick John, *M.B., B.Ch., D.P.H.* (*t*) 23Apr.

Hall, Philip Augustus, *M.D., M.Ch.* (*t*) 23Apr.

McClurkin, Thomas, *M.B., B.Ch., D.P.H., Dip. Bact., D.T.M. & H.* (*t*) 23Apr.

Livingston, Philip Clermont, *O.B.E., F.R.C.S.* (*E*)., *M.R.C.S., L.R.C.P., D.P.H., D.O.M.S.* (*t*) 23Apr.

Briscoe, Abraham, *M.B., B.Ch* (*t*) 1Dec.

O'Neill, Christopher Thomas, *O.B.E., M.B., B.Ch.* (*t*) 1Dec.

Landells, John Kerr Ritchie, *M.B., B.S., F.R.C.S.* (*E.*) (*t*) 1Dec.

I. Dickson, Edward Demetrius Dalziel, *M.B., Ch.B., F.R.C.S.(E.), D.L.O.* (*t*) 1Dec.

Medical Branch

Wing Commanders.

1930–1933

Overton, Robert Sydney, *M.R.C.S., L.R.C.P.* 1July30

Rothwell, John, *M.B., Ch.B. (ret.)* 1July31

Starkey, Henry Samuel Crichton, *O.B.E., M.D., B.Ch., M.R.C.S., L.R.C.P., D.P.H., (ret.)* 1July32

Brown, Arthur James, *D.S.O., M.R.C.S., L.R.C.P. (ret.)* 1July33

1934

Young, Peter Hutchison, *M.B., Ch.B.* 1May

Costello, John Mary Aloysius, *M.C., M.D., B.Ch. (ret.)* 1May

Forbes, John Turnbull Thomson, *M.R.C.S., L.R.C.P.* 1July

1935

Thomas, Thomas John, *M.B., B.S.* 1Jan.

Wilson, William Fothergill, *M.C., M.B., B.Ch.* 1Jan.

Barr-Sim, Albert Edward, *M.B., Ch.B.* 1Jan.

Smith, Vincent Russell, *M.R.C.S., L.R.C.P.* 1July

Barber, Christopher Percival, *L.M.S.S.A.* 1July

1936

Maxwell, George Henry Hope, *M.B., Ch.B., D.P.H.* 1Jan.

Barnes, William Edward, *M.R.C.S., L.R.C.P.* 1Jan.

Leahy, James Daly, *M.C., M.B., B.Ch.* 1Jan.

Foreman, Edward Cyril Knowles Henry, *M.R.C.S., L.R.C.P.* 1Jan.

Walker, William John Greaves, *M.R.C.S., L.R.C.P.* 1Jan.

1936

I. Haythornthwaite, Becher Fitzjames, *M.B., B.Ch.* 1July

Lindup, Charles Arthur, *M.R.C.S., L.R.C.P.* 1July

Atteridge, Terence John Doyle, *M.R.C.S., L.R.C.P.* 1July

Ewing, Vyvyan Stewart, *M.B., Ch.B., D.P.H.* 1July

1937

Russell, John Gerald, *M.B., B.Ch.* 1Jan.

Gregor, John Beaumont, *M.R.C.S., L.R.C.P.* 1Jan.

Stanbridge, Reginald Horace, *M.R.C.S., L.R.C.P., D.P.M.* 1Jan.

White, Roy Weatherley, *M.R.C.S., L.R.C.P.* 1Jan.

O'Connell, Gerald Peter, *M.B., B.Ch.* 1Jan.

Dickson, Alexander, *M.B., Ch.B., F.R.C.S.(E.)* 1Jan.

Gray, Edwin Noel Hillman, *L.R.C.P. & S., D.P.H. (ret.)* 1July

O'Brien, Thomas Vincent, *M.B., Ch.B.* 1July

Corner, Hugh Wolfe, *A.F.C., M.D., Ch.B., M.R.C.P.* 1July

1938

Fisher, Robert Lucius Cary, *M.B., B.Ch., D.O.M.S.* 1Jan.

Hanly, Gerard Joseph, *M.B., Ch.B., F.R.C.S.(E.)* 1Jan.

Parry-Evans, John, *M.R.C.S., L.R.C.P., D.L.O.* 1Jan.

Townsend, Attwell Allen, *M.B., B.Ch.* 1Jan.

1938

Kilpatrick, James MacConnell, *M.B., B.Ch., D.P.H.* 1July

Palmer-Jones, Llewelyn Courtenay, *M.B., Ch.B., F.R.C.S.(E.)* 1July

Cross, Brian William, *M.R.C.S., L.R.C.P.* 1July

Harvey, Andrew, *M.B., B.Ch., D.P.H.* 1July

1939

Hyder, Leslie Ingham, *M.R.C.S., L.R.C.P.* 1Jan.

White, Frank Leslie, *M.R.C.S., L.R.C.P.* 1Jan.

Nicolls, Cecil George Jasper, *M.B., B.Ch.* 1Jan.

Cook, Albert Frederick, *L.R.C.P. & S., D.P.H.* 1Jan.

Thompson, Ernest, *F.R.C.S.(E), M.R.C.S., L.R.C.P.* 1Jan.

Rear, John D'Isney, *M.R.C.S., L.R.C.P.* 1Jan.

O'Malley, Charles James Sidney, *M.B., B.S., M.R.C.S., L.R.C.P.* 1Jan.

Canton, Thomas Joseph Xavier, *M.B., B.Ch.* 1July

Church, George Edgar *M.B., Ch.B., L.R.C.P. & S., D.M.R.E., D.M.R.* 1July

Crawford, Francis Boyd Charles Lindesay Brown, *M.B., B.Ch., D.P.H.* 1July

Magner, John, *M.D., B.Ch.* 1July

Smith, Nell Innes, *M.D., Ch.B.* 1July

Penman, Henry, *M.B. Ch.B., D.O.M.S.* 1July

Hill, James, *M.B., Ch.B., D.P.H.* 1July

Gillespie, Robert Dick, *M.D., F.R.C.P., D.P.M. (R.A.F.V.R.)* 11Sept.

Medical Branch

Wing Commanders —*contd.*

1940

Barling, Philip Delamark *M.B., Ch.B.* (*t*) 23 Apr.

Freeman, Leonard *L.M.S.S.A., D.M.R.E.* (*t*) 23 Apr.

Hutchieson, James *M.B., B.Ch., D.P.H.* (*t*) 23 Apr.

Strachan, Graham Scott, *M.B., Ch.B.* (*t*) 23 Apr.

McClosky, Arthur Leicester St. Aubyn *M.R.C.S., L.R.C.P., D.P.H., D.A.* (*t*) 23 Apr.

Freeman, Richard George, *L.R.C.P., & S.* (*t*) 23 Apr.

Neely, John Conrad, *M.B., B.Ch., M.R.C.S., L.R.C.P., D.O.M.S., D.O. (Oxon.)* (*t*) 23 Apr

Perkins, Philip Harry, *M.R.C.S., L.R.C.P.* (*t*) 1 Dec.

Lipscomb, Frederick Elvy, *M.R.C.S., L.R.C.P., D.P.H., D.T.M. & H.* (*t*) 1 Dec.

Coffey, Cornelius William, *L.R.C.P. & S.* (*t*) 1 Dec.

McAleer, Gerard Ward, *M.B., Ch.B., D.T.M. & H.* (*t*) 1 Dec.

1941

Wilson, Thomas William, *L.R.C.P. & S.* (*t*) 1 Mar.

Thorpe, Ronald, *M.R.C.S., L.R.C.P.* (*t*) 1 Mar.

Potter, Patrick Brunton Lee, *M.D., Ch.B., D.P.H., D.T.M. & H.* (*t*) 1 Mar.

Paton, George William, *M.B., Ch.B., D.P.H.* (*t*) 1 Mar.

Medical Branch

Squadron Leaders.

1925–1926

Johnson, Frank Edwin, *M.R.C.S., L.R.C.P.* 14Sept.25

Daniel, Herbert McWilliams, *M.D., F.R.C.S., L.R.C.P.,* (*ret.*) 9Oct.26

1927

Thompson, Thomas Rolland Stuart, *M.B., B.Ch.* (*ret.—retained under K.R. 3543*) 17Apr.

Topham, Richard Stanley, *M.B., Ch.B., M.R.C.S., L.R.C.P., D.P.H., D.M.R.E.* (*ret.*) 23Apr.

1933

McCullagh, Lewis Patrick, *M.B., B.ch.* (*ret.*) 7Sept.

1937

Wilson, Denis Aymard, *M.R.C.S., L.R.C.P., D.M.R.E., D.M.R.* 15Feb.

Pimblett, Hugh Cuthbert Sutcliffe, *M.D., B.S., D.C.O.G.* 2Apr.

Kemp, James, *M.B., Ch.B., D.P.H.* 1May

Smith, Sydney Brierley Seagrim, *L.M.S.S.A., D.T.M. & H.* 15May

Ritchie, John Milne, *M.B., Ch.B.* 1Sept.

McNally, Patrick John, *M.B., B.Ch., D.P.H.* 12Nov.

Williams, Gwyn Herschell Jones, *M.R.C.S., L.R.C.P.* 15Nov.

McGovern, James Francis, *M.B., M.Ch.* 15Nov.

1938

Crowley, Christopher, *M.B., B.Ch., D.P.H.* 2Jan.

Williams, Gwilym Ogwen, *M.R.C.S., L.R.C.P.* 2Apr.

1939

Knight Glen Albyn Martin, *M.B., B.S., D.L.O.* 27Apr.

Allan, John Campbell Hill, *M.B., Ch.B* (*A.A.F.*) 24Aug.

Mogg, Frank George, *M.R.C.S., L.R.C.P.* (*A.A.F.*) 24Aug.

McElligott, Gerald Legh Mallins, *M.R.C.S., L.R.C.P.*(*R.A.F.V.R.*) 25Aug.

Brinton, Denis Hubert, *D.M., B.Ch., F.R.C.P.* (*R.A.F.V.R.*) 25Aug.

Flemming, Cecil Wood, *D.M., M.Ch., F.R.C.S., L.R.C.P.*(*R.A.F.V.R.*) 25Aug.

Simpson, John Ferguson, *M.R.C.S., L.R.C.P., F.R.C.S.* (*R.A.F.V.R.*) 26Aug.

Cade, Stanford, *F.R.C.S.* (*R.A.F.V.R.*) 26Aug.

Roques, Frederick William, *M.D., M.Ch., F.R.C.S., F.R.C.O.G.* (*R.A.F.V.R.*) 27Aug.

Bickerton, John Myles, *M.R.C.S., L.R.C.P., B.Ch., F.R.C.S., F.R.C.S.(E),* (*R.A.F.V.R.*) 28Aug.

Dixon, Francis Wilfrid Peter, *M.B.E., M.B., B.S., F.R.C.S.(E.), D.O.* (*Oxon.*) 1Sept.

Ainsworth - Davis, John Creyghton, *M.D., B.Ch., F.R.C.S., L.R.C.P., F.R.C.S.(E),* (*R.A.F.V.R.*) 18Sept.

Traill, Richard Robertson, *M.C., M.D., Ch.B., F.R.C.P.,* (*R.A.F.V.R.*) 18Sept.

Thomas, Alfred Trevor Gwyn, *M.D., B.S., D.P.M., R.C.P.S.* (*Lond.*), (*R.A.F.O.*) 19Sept.

1939

Harold, Charles Gordon, *M.B., B.Ch.* 1Oct.

Skeet, Jack Garland, *M.R.C.S., L.R.C.P.* (*R.A.F.V.R.*) 2Oct.

Lyle, Thomas Keith, *M.D., M.Chir., M.R.C.P., F.R.C.S.* (*R.A.F.V.R.*) 12Oct.

Palfreyman, Colin Russell, *M.B., B.S., D.O.M.S.* 1Dec.

Cato, Edwin Thomas *M.B., B.S., F.R.C.S.* (*R.A.F.V.R.*) 12Dec

1940

Rumball, Campion Aubrey, *M.R.C.S., L.R.C.P., D.T.M., & H., D.P.M., L.D.S.* 18Jan.

Tomkins, Victor Harry, *M.R.C.S., L.R.C.P., D.P.M.* 18Apr.

Kersley, Jack Anthony *M.B., Ch.B., M.R.C.S., L.R.C.P., F.R.C.S.(E), D.L.O.* 18Apr.

Milner, John Giddings, *M.B., B.Ch., F.R.C.S.* (*R.A.F.V.R.*) 5July

McLean, David William, *M.B., Ch.B., D.O.M.S.* (*R.A.F.V.R.*) 9July

Howell, John Edward, *M.B., Ch.B.* (*A.A.F.*) 9July

Henderson, Norman Keane, *M.B., Ch.B., D.P.H., D.P.M.* (*R.A.F.V.R.*) 15July

Stewart, James Garfield, *M.C., E.D., M.B., Ch.B.* (*R.A.F.V.R.*) 19Sept.

Doggart, James Hamilton, *M.D., F.R.C.S.* (*R.A.F.V.R.*) 24Sept.

Fraser, Ogilvie Murray, *M.B., Ch.B.* 30Sept.

Williams, Owen Stephen Morris, *M.R.C.S., L.R.C.P., D.A.* 18Oct.

Medical Branch

Squadron Leaders —*contd.*

1940

Peterson, Frank Herbert, *M.D., M.C.P. & S.* 5Nov.

Palin, Anthony Gurdon, *B.M., B.Ch. M.R.C.S., L.R.C.P., F.R.C.S.* (*E*) (*R.A.F.V.R.*) 8Nov.

Campbell, Alexander Colin Patton, *M.B., Ch.B., F.R.C.P.* (*E*) (*R.A.F.V.R.*) 26Nov.

Nelson, Sidney Richard Carlyle, *M.D., M.C.P. & S.* (*w*) 26Nov.

Macdonald, Thomas Conchar, *M.D., Ch.B.* (*w*) 29Nov.

Davies, Isaac John, *M.D., B.Ch., D.P.M.* (*R.A.F.V.R.*) (*w*) 6Dec.

Sampson, Robert, *M.B., Ch.B., F.R.C.S.*(*E*), *D.O.M.S.* (*R.A.F.V.R.*) 20Dec.

Ironside, Redvers Nowell, *M.B., Ch.B. F.R.C.P.* (*R.A.F.V.R.*) 27Dec.

Morris, William Macgregor, *M.R.C.S., L.R.C.P., F.R.C.S.*(*E*), (*R.A.F.V.R.*) 27Dec.

1941

Ellis, Maxwell Philip, *M.D., M.S., F.R.C.S.* (*R.A.F.V.R.*) 7Jan.

Hunt, John Henderson *M.R.C.S., L.R.C.P., B.M., B.Ch., M.R.C.P., M.D.* (*R.A.F.V.R.*) 7Jan.

Latter, Kenneth Arthur, *M.R.C.P., M.D.* (*R.A.F.V.R.*) 7Jan.

Medical Branch

Flight Lieutenants.

1930

Cullinan, John Henry, *M.R.C.S., L.R.C.P.* (*ret.*) 2May

Burns, Andrew Sheridan, *M.B., Ch.B.* (*ret*) 6May

1933

Weston, Alfred Morris, *M.B., B.Ch., M.R.C.S., L.R.C.P.* 18Apr.

Tweedie, Francis Ivan Gershom, *M.R.C.S., L.R.C.P., M.B., B.Ch.* 12Oct.

Sandow, James Frederick, *M.R.C.S., L.R.C.P.* 31Oct.

1934

†Corbet, Lancelot Miller, *M.B., B.S.,* (*R.A.F.O.*) 16Jan.

Walsh, John Lovitt, *M.B., B.S.* 18Apr.

Carslaw, James Stewart, *M.B., Ch.B.* 1May

Dales, John Foster, *M.R.C.S., L.R.C.P.* 1May

Everett, Leslie Scott, *M.R.C.S., L.R.C.P.* 1May

Bolan, Thomas Drostan Lawson, *L.R.C.P.&S.* 1May

Stamm, William Percivale, *M.B., B.S., M.R.C.S., L.R.C.P.* 1May

MacKay, Ian, *M.D., Ch.B., D.P.H., D.T.M. & H., Dip., Bact.* 1May

Bannerman, Hugh, *M.B., B.S* 1May

Gilchrist, George, *M.B., B.S.* 1May

Morley George Henry, *F.R.C.S., L.R.C.P.* 3Sept.

Blair, John Cameron, *M.B., Ch.B.* 3Sept.

1935

Smith, Archie Watson, *M.B., B.S.* 7Jan.

Patrick, James Wilson, *M.B., B.Ch., D.P.H.* 7Jan.

Wilson, James Stewart *M.B., Ch.B.* 16Jan.

†Callaghan, Alfred William, *M.B., B.Ch.* (*R.A.F.O.*) 8Apr.

Dearberg, Lawrence Edwin Albyn, *M.R.C.S., L.R.C.P.* 7May

Willcox, Hilton Leonard, *M.B., Ch.B.* 7May

Cooper, Peter Astley, *M.R.C.S., L.R.C.P.* 7May

Peill, Ralph Sidney, *M.B., Ch.B.* 2Sept.

Bellringer, Hedley Ernest, *M.B., Ch.B.* 2Sept.

Soper, Robert Louis, *M.R.C.S., L.R.C.P., D.A.* 2Sept.

McClean, Robert, Sydney Baxter, *M.B., Ch.B.* 2Sept.

Stuart, Gordon Hackworth, *M.B., B.S., M.R.C.S., L.R.C.P.* 29Oct.

Trethowan, Leslie Norman, *M.R.C.S., L.R.C.P.* 2Dec.

Crooks, Lewis Mackenzie, *M.B., Ch.B., F.R.C.S.* 2Dec.

Briggs, Charles Francis Rawson, *M.B., B.S., M.R.C.S., L.R.C.P.* 2Dec.

Sheehan, David James, *M.R.C.S., L.R.C.P* 2Dec.

Wynroe, Ralph Forbes, *M.B., Ch.B., D.M.R.E.* 2Dec.

†Fowler, William James, *L.M.S., M.D.* (*R.A.F.O.*) 6Dec.

1936

†Roberts, Walter Graham Southall, *M.R.C.S., L.R.C.P.* (*R.A.F.O.*) 7Jan.

Wallace, John Brown, *M.B., Ch.B.* 2Mar.

Amsden, Anthony Sterry, *M.R.C.S., L.R.C.P.* 16Mar.

1936

Conway, Henry Drummond, *M.B., Ch.B.* 30Mar.

Jenkins, John Robson Roose, *M.R.C.S., L.R.C.P.* 4May

Marshall, Arthur Bingham, *M.R.C.S., L.R.C.P.* 25May

Outfin, Richard Malherbe, *L.M.S.S.A.* 27July

Thomas, David William Ithel, *M.R.C.S., L.R.C.P.* 17Aug.

Preston, Joseph Harris, *M.D., C.M.* 21Aug.

MacGibbon, George Buchanan, *M.B., Ch.B.* 7Sept.

Dawson, David John *M.R.C.S., L.R.C.P.* 7Sept.

†Lee, Percy Alexander *M.B., Ch.B.* (*R.A.F.O.*) 7Sept.

Cellars, James Rintoul, *M.B., Ch.B.* 7Sept.

Shaw, Donald Frederick Stuart, *M.B., Ch.B.* 7Sept.

Neal, John Howard, *M.R.C.S., L.R.C.P.* 4Oct.

Pratt, Robert Henry, *M.B., B.Ch.* 4Nov.

Barker, Clifford Cockcroft, *M.B., Ch.B.* 5Nov.

Fairley, Eric William Rambaut, *M.R.C.S., L.R.C.P.* 10Nov.

Gordon, Samuel George, *M.R.C.S., L.R.C.P.* 23Nov.

Mackenzie, Ian Kennedy, *M.B., Ch.B.* 2Dec.

1937

MacArthur, Duncan Shaw MacLennan, *M.B., Ch.B.* 1Jan.

Taylor, James Clarke *M.B., Ch.B.* 4Jan.

Buckle, William Taylor, *M.B., Ch.B.* 4Jan.

†Cameron, Donald Frederic, *M.B., Ch.B.* (*R.A.F.O.*) 4Jan.

Sidey, Ernest Shaw, *M.B. Ch.B.* 4Jan.

Clyde, Neil Provan Rutherford, *M.B., Ch.B* 31Jan.

† Retained under K.R. 3543.

Medical Branch

Flight Lieutenants —*contd.*

1937

Bowe, James Colman, *M.B., B.Ch., D.P.H.* 4Feb.

Whitehead, Frederick Lawson, *M.D., C.M.* 29Mar.

Wickham, Claud Edmund George, *M.B., B.S., M.R.C.S., L.R.C.P.* 29Mar.

Muir, Adam, *M.B., Ch.B.* 3May

Clements, Charles Derek *M.R.C.S., L.R.C.P., D.O* 3May

†McWhirter, James Russell, *M.B., B.Ch. (R.A.F.O.)* 3May

Maclaine, Francis Victor, *M.B., B.Ch.* 3May

Rountree, Joseph Germain, *M.B., B.Ch.* 4May

O'Grady, Richard Carew, *M.B., B.Ch.* 11May

Cross, Edward Henry Eustace, *L.M.S.S.A.* 3June

Wilkinson, Phillip Arthur, *M.R.C.S., L.R.C.P.* 1July

Milne, Joseph Dobson, *L.R.C.P. & S.* 28July

Paul, Saville, *M.R.C.S., L.R.C.P.* 24Aug.

†Scott, Ronald Leslie, *M.B., Ch.B., (R.A.F.O.)* 6Sept.

Haynes, Brian Gerard, *M.B., B.S., M.R.C.P.* 6Sept.

1938

Tonkinson, John Denham, *M.R.C.S., L.R.C.P., D.P.M.* 3Jan.

Ross, John Buchan, *M.B., Ch.B.* 3Jan.

Hewat, Richard Middleton, *M.R.C.S., L.R.C.P.* 3Jan.

Martin, Victor Alexander Fari, *M.B., Ch.B.* 3Jan.

Powell, Vincent Tom, *M.R.C.S., L.R.C.P., F.R.C.S.(E.)* 3Jan.

1938

Lewis, David Trevor, *M.R.C.S., L.R.C.P.* 3Jan.

Lewis, James Howard, *L.M.S.S.A* 4Jan.

Howat, Hugh O'Brien, *M.B., Ch.B.* 4Jan.

Ingram, Leslie Lyle, *M.B., B.Ch.* 1Apr.

Brown, Harry Hamilton Scott, *M.B., B.S.* 2May

Smith, James Ian Mitchell, *M.R.C.S., L.R.C.P.* 2May

Brazil, John Peter, *M.R.C.S., L.R.C.P.* 3May

Smith, Hugh Patrick Ruffell, *M.R.C.S., L.R.C.P., M.B., B.Ch.* 6May

Kent, Stephen, *M.R.C.S., L.R.C.P.* 18May

Weddle, John William Grahame, *M.B., B.S.* 2Aug.

Holdesworth, William Goldthorpe, *M.B., B.S.* 5Sept.

Roche, James Laurence, *L.R.C.P. & S.* 5Sept.

MacCarthy, Jeremiah Francis, *M.B., B.Ch.* 5Sept.

Jenkins Hugh Llewellyn, *M.D., B.S.* 5Sept.

O'Callaghan, Patrick Aloysius, *M.B., B.Ch.* 5Sept.

Ryan, Francis Gerard, *L.R.C.P. & S.* 6Sept.

Furness, John Edgar, *M.R.C.S., L.R.C.P., M.B., B.S.* 12Sept.

Wright, Richard Valentine, *M.B., Ch.B.* 12Sept.

Thomas, Harold Vincent, *L.R.C.P. & S.* 20Sept.

Shaw, Ivor, *M.B., B.Ch.* 7Nov.

Jackson, Ralph Coburn, *M.R.C.S., L.R.C.P.* 16Nov.

1939

Young, Cowan Newlands, *M.B., Ch.B.* 3Jan.

Groves, James Charles, *M.B., B.Ch* 3Jan.

Baker, Geoffrey Arnold, *M.B., B.S.* 9Jan.

Field, John Gordon, *M.B., Ch.B., M.R.C.S., L.R.C.P.* 9Jan

James, Griffith, *M.R.C.S., L.R.C.P.* 15Jan.

Redmond, Kenneth Bodell, *M.B., B.S.* 23Jan.

Whelan, John Patrick Francis, *M.B., B.S.* 28Feb.

Hill, William Arthur Thompson, *M.R.C.S., L.R.C.P.* 5Mar.

Browne, Donald Warren, *M.R.C.S., L.R.C.P.* 3Apr.

Robson, David Alan Hope, *M.B., Ch.B.* 3Apr.

Taylor, George Keith *M.R.C.S., L.R.C.P.* 3Apr.

Ward, Gerald Margrave, *M.R.C.S., L.R.C.P.* 3Apr.

Burgess, Gerald Lynch, *M.R.C.S., L.R.C.P.* 9Apr.

Whiteside, William Noel, *M.B., B.Ch.* 11Apr.

Macdonald, Donald, *M.B., Ch.B.,* 1May

Smith, Kenneth Charles Pfeiffer, *M.R.C.S., L.R.C.P.* 2May

Bamford, Frederick Edward *L.R.C.P., & S.* 3May

Hamlin Neil *M.R.C.S., L.R.C.P.* 7May

Geoghegan, Vincent Patrick, *M.B., Ch.B., M.R.C.S., L.R.C.P.* 7May

MacNamara, Patrick Joseph, *L.R.C.P. & S.* 30May

Carson, Henry Montgomery, *M.B., B.Ch.* 5June

Clark, James Maclachlan, *M.B., Ch.B.* 5June

Crawford, James, *M.B., Ch.B.* 5June

Jones, John Davies *M.R.C.S., L.R.C.P.* 5June

Summers, Frank, *M.R.C.S., L.R.C.P., M.B., B.S.* 5June

Trenchard, Hugh John, *M.B., Ch.B., M.R.C.P.* 5June

† Retained under K.R. 3543.

Medical Branch

Flight Lieutenants —*contd.*

1939

Winfield, Roland Henry, *M.B., Ch.B.* 5June
Bieber, Samuel Montague, *M.R.C.S., L.R.C.P.* 9July
Barclay, Ian Hamilton, *M.B., B.S.* 1Aug.
Montgomery, William Noel, *M.B., B.Ch., B.A.O.* (*A.A.F.*) 23Aug.
Vartan, Ronald Hepworth, *M.B., Ch.B.* (*A.A.F.*) 24Aug.
Smith, David Anderson, *M.B., Ch.B.* (*A.A.F.*) 24Aug.
Williams, John Hugh, *M.R.C.S., L.R.C.P.* (*A.A.F.*) 24Aug.
Dick, Ian Alexander George Lawson, *M.D., F.R.C.S.,* (*A.A.F.*) 24Aug.
Kidd, Cecil William, *M.D., B.Ch.* (*A.A.F.*) 24Aug.
Huins, James Procter, *M.R.C.S., L.R.C.P. B Chir., D.A.,* (*A.A.F.*) 24Aug.
Boyle, Thomas McMaster *M.B., Ch.B., F.R.C.S., L.R.C.P.* (*A.A.F.*) 24Aug.
Attwood, John Horace, *M.B., B.S., M.R.C.S., L.R.C.P., D.A.* (*A.A.F.*) 24Aug.
Coitart, William Derrick, *M.B., B.S., F.R.C.S., L.R.C.P.* (*A.A.F.*) 24Aug.
Martin, Ernest Lambert, *M.R.C.S., L.R.C.P.* (*A.A.F.*) 24Aug.
Grace, Richard Fairfax Tukino, *M.D., M.R.C.P.* (*R.A.F.O.*) 25Aug.
French, Alistair Reginald, *M.R.C.S., L.R.C.P.* (*R.A.F.O.*) 25Aug.
Hutchinson, William John, *M.B.* (*R.A.F.O.*) 25Aug.
Barber, Harold Stuart, *B.Ch., M.D., M.R.C.P.* (*R.A.F.O.*) 25Aug.
James, Richard Gostwycke, *M.R.C.S., L.R.C.P.* (*R.A.F.O.*) 25Aug.

1939

Gregg, Thomas James Myles, *M.B., B.Ch.,* (*R.A.F.O.*) 25Aug.
Carlyle-Gall, Carlyle Marchant, *M.R.C.S., L.R.C.P., D.P.M.* (*R.A.F.O.*) 25Aug.
Harvey, Ernest Bruce, *M.R.C.S., L.R.C.P.* (*R.A.F.O.*) 25Aug.
Courtin, Raymond Frank, *M.R.C.S., L.R.C.P.* (*R.A.F.O.*) 25Aug.
Jones, George Pagent, *M.B., B.Ch.* (*R.A.F.O.*) 25Aug.
Bentham, John Henry (*R.A.F.O.*) 25Aug.
Purcer-Smith, Henry Charles, *M.B., Ch.B.* (*R.A.F.V.R.*) 25Aug.
Badenoch, Alec William, *M.D., Ch.B., F.R.C.S.* (*R.A.F.V.R.*) 25Aug.
Bruce, Robert Douglas, *M.B., Ch.B.* (*R.A.F.V.R.*) 25Aug.
Hovenden, Thomas Geoffrey, *M.R.C.S., L.R.C.P.* (*R.A.F.V.R.*) 25Aug.
Nash, Denis Frederick Ellison, *F.R.C.S., L.R.C.P.* (*R.A.F.V.R.*) 25Aug.
Bagshaw, Henry Bernard, *M.B., B.Ch., F.R.C.S.(E), M.R.C.S., L.R.C.P.* (*R.A.F.V.R.*) 25Aug.
Forrest, Francis Penrose, *M.B., B.S., F.R.C.S.(E)* (*R.A.F.V.R.*) 25Aug.
Wilson, Arthur George, *M.C., M.R.C.S., L.R.C.P.* (*R.A.F.V.R.*) 25Aug.
Bromley, John Frederick, *M.B., Ch.B., M.R.C.P., D.M.R.E.,* (*R.A.F.V.R.*) 25Aug.
McKenzie, William Stewart, *M.B., B.Ch., F.R.C.S., L.R.C.P.* (*R.A.F.V.R.*) 25Aug.
Harper, John Stuart, *M.B., Ch.B., M.R.C.P.* (*R.A.F.V.R.*) 25Aug.
Gordon, Mendel, *M.R.C.S., L.R.C.P., F.R.C.S., D.L.O.* (*R.A.F.V.R.*) 25Aug.
Peirce, William Henry, *L.R.C.P., L.R.C.S.* (*R.A.F.V.R.*) 25Aug.

1939

Howkins, John, *M.D., M.S., F.R.C.S., M.R.C.O.G.* (*R.A.F.V.R.*) 25Aug.
Bateman, Donald Scrimgeor, *B.M., B.Ch., M.R.C.P., D.C.M.* (*R.A.F.V.R.*) 25Aug.
Fawssett, Kenneth, *M.R.C.S., L.R.C.P.* (*R.A.F.V.R.*) 25Aug.
Jones, Ieun Rhys, *M.R.C.S., L.R.C.P.* (*A.A.F.*) 25Aug.
Suter, Harold Edward, *M.R.C.S., L.R.C.P.* (*A.A.F.*) 25Aug.
McGibbon, John Edward George, *M.B.* (*A.A.F.*) 25Aug.
Dalton, John Elison, *M.B., C.M.* 26Aug.
Magrath, Donald, *M.B., D.P.M., D.P.H.* (*R.A.F.O.*) 26Aug.
Corner, Edward *M.R.C.S., L.R.C.P.* (*R.A.F.O.*) 26Aug.
Fisher, Robert Ernest Walmsley, *M.B., B.Ch.* (*R.A.F.O.*) 26Aug.
Tripp, Reginald Christopher Howard, *M.B., B.Chir.* (*Cantab*), *M.R.C.S., L.R.C.P.* (*R.A.F.O.*) 26Aug.
Dean, William John Lyon, *M.B., Ch.B.* (*R.A.F.O.*) 26Aug.
Hunt, Thomas Arthur, *M.B., Ch.B.* (*R.A.F.O.*) 26Aug.
Jones, Vivian David, *M.R.C.S., L.R.C.P.* (*R.A.F.O.*) 26Aug.
Smith, Gordon Primrose, *M.B., Ch.B.* (*R.A.F.V.R.*) 26Aug.
Jamieson, George Arthur, *M.B., B.S., D.O.M.S., D.L.O.* (*R.A.F.V.R.*) 26Aug.
Squire, Henry Frelim, *M.R.C.S., L.R.C.P.* (*R.A.F.V.R.*) 26Aug.
McNabb, Laurence Vincent, *M.B., B.S.* (*R.A.F.V.R.*) 26Aug.

Medical Branch

Flight Lieutenants —*contd.*

1939

Dryerre, Harry Winton, *M.B., Ch.B., F.R.C.P.(E)* (*R.A.F.V.R.*) 26Aug.

Pocock, John Arthur, *M.B., B.Ch., M.R.C.S., L.R.C.P., F.R.C.S.* (*R.A.F.V.R.*) 26Aug.

Robson, Kenneth, *M.B., B.Chir., M.R.C.P.* (*R.A.F.V.R.*) 26Aug.

Ronald, Archibald, *M.D., F.R.C.S.* (*R.A.F.V.R.*) 26Aug.

Turner, George Edward Meikle, *M.R.C.S., L.R.C.P.* (*R.A.F.V.R.*) 26Aug.

Bateman, Geoffrey Hirst, *B.M., B.Ch., F.R.C.S.* (*R.A.F.V.R.*) 26Aug.

Lysaght, Arthur Conner, *M.R.C.S., L.R.C.P., F.R.C.S.* (*R.A.F.V.R.*) 26Aug.

Scoular, Leslie Gemmill, *M.D., Ch.B., D.O.M.S.* (*R.A.F.V.R.*) 26Aug.

Peock, William Donald, *M.B., Ch.B.(A.A.F.)* 26Aug.

Buchanan, Donald Campbell, *M.A., M.B., Ch.B.* (*A.A.F.*) 26Aug.

Smith, Frederick William Gordon (*R.A.F.O.*) 27Aug.

Hall, William, *M.B., Ch.B., M.R.C.S., L.R.C.P.* (*R.A.F.O.*) 27Aug.

Harvey, Herbert Fenwick, *M.D., B.S., D.A.* (*R.A.F.O.*) 27Aug.

Linklater, James Thomas, *M.R.C.S., L.R.C.P.* (*R.A.F.V.R.*) 27Aug.

Rose, George Macgregor, *L.R.C.P. & S., L.D.S.*(*R.A.F.V.R.*) 27Aug.

Macgowan, Thomas James Berry Arnott, *M.B., Ch.M., F.R.C.S.*(*R.A.F.V.R.*) 27Aug.

McGregor, Ian Stewart, *M.B., Ch.B., D.O.M.S.* (*R.A.F.V.R.*) 27Aug.

Macgown, John Cecil, *M.D., Ch.B.* (*R.A.F.V.R.*) 27Aug.

1939

Treissman, Herman, *M.R.C.S., L.R.C.P., M.B., B.S., F.R.C.S.* (*R.A.F.V.R.*) 27Aug.

Smyth, James Coulter (*R.A.F.O.*) 28Aug.

Maclatchy, Robert Fraser, *M.D., C.M.* (*R.A.F.O.*) 28Aug.

Donovan, Edwin, *M.B., B.Ch.* (*R.A.F.O.*) 28Aug.

Shortall, Christopher, Joseph, *M.D., M.Ch., F.R.C.S.(I)* (*R.A.F.V.R.*) 28Aug.

Wingate, John, *M.B., Ch.B.* (*R.A.F.V.R.*) 28Aug.

Brown, James Godfrey Lyon, *O.B.E., M.B., Ch.B.* (*R.A.F.V.R.*) 28Aug.

Nelson-Jones, Archibald *M.D., M.R.C.P.* (*R.A.F.V.R.*) 28Aug.

Armstrong, James Rowan, *M.D., B.Ch., F.R.C.S.* (*R.A.F.V.R.*) 28Aug.

McGovern, John, *M.B., B.Ch.* (*R.A.F.O.*) 29Aug.

Smith, David Gemmell, *M.B., Ch.B.* (*R.A.F.O.*) 29Aug.

Brown, James Leonard, *M.D., Ch.B., M.R.C.S., L.R.C.P.* 30Aug.

Howell, Ernest Gwyn (*R.A.F.O.*) 30Aug.

Murphy, John Baptist, *M.B., B.Ch.*(*R.A.F.O.*) 30Aug.

Munro, William Cresswell, *M.R.C.S., L.R.C.P.*(*R.A.F.V.R.*) 30Aug.

Walker, Hector McDonald *M.D., Ch.B.* (*R.A.F.V.R.*) 30Aug.

Durand, Richard William, *M.R.C.S., L.R.C.P.*(*R.A.F.V.R.*) 1Sept.

Fisher, Joseph Edgely, *M.B., Ch.B.* (*R.A.F.V.R.*) 1Sept.

Walter, Harold William, *M.D., B.S.*(*A.A.F.*) 1Sept.

Rawkins, Montague David, *M.B., B.S.* (*R.A.F.O.*) 2Sept.

Thompson, Kenmure James, *M.B., Ch.B., D.P.H.*(*R.A.F.V.R.*) 2Sept.

Miller, William Duff, *M.B.,* (*R.A.F.O.*) 3Sept.

Rice, Edward Alexander *M.B., B.Ch.*(*R.A.F.O.*) 3Sept.

1939

Moynahan, Edmund John, *M.R.C.S., L.R.C.P.* (*R.A.F.O.*) 3Sept.

Burke, Andrew Gerald, *M.B., Ch.B.* (*w*) 4Sept.

Agate, Anthony Robert, *M.R.C.S., L.R.C.P.,* (*w*) 4Sept.

Davies, Leslie William, *M.B., B.S., M.R.C.S., L.R.C.P.* (*w*) 4Sept.

McLellan, Malcolm, *M.B., Ch.B.* (*w*) 4Sept.

Moore, Frederick Thomas, *F.R.C.S., L.R.C.P.* (*w*) 4Sept.

Napier, Robert, *M.B., Ch.B., F.R.F.P.S.* (*w*) 4Sept.

Parker, William Ronald, *L.R.C.P., L.R.C.S., L.R.F.P.S.* (*w*) 4Sept.

Reade, John William, *M.B., Ch.B., B.A.O.* (*w*) 4Sept.

Wardale, Alan, *F.R.C.S., M.B., B.S., L.R.C.P.* (*w*) 4Sept.

Wollaston, Charles William, *M.R.C.S., L.R.C.P.* (*w*) 5Sept.

Graham, Henry Allan, *M.D., Ch.B.* (*R.A.F.V.R.*) 6Sept.

Flind, James, *M.D., Ch.B., D.P.M.* (*R.A.F.V.R.*) 7Sept.

Sibbald, Alan Ramsay *M.B., Ch.B.* (*R.A.F.O.*) (*w*) 7Sept.

Beck, William Alexander, *M.B., D.P.H.* (*R.A.F.O.*) 10Sept.

Griffiths, Eustatius William Barton, *M.B., Ch.B., F.R.C.S., D.O.M.S.* (*R.A.F.O.*) 10Sept.

Osmond, Arthur Harold, *M.R.C.S., L.R.C.P., D.O.M.S.* (*R.A.F.O.*) 10Sept.

Jones, Ceri McColm, *M.A.* (*R.A.F.O.*) 12Sept.

Donovan, Kevin Cormack, *M.C. M.B., B.S., M.R.C.O.G.* (*R.A.F.V.R.*) 18Sept.

Gray, George *M.R.C.S., L.R.C.P. D.A.* (*R.A.F.V.R.*) 18Sept.

Medical Branch

Flight Lieutenants —*contd.*

1939

Williams, Denis John, *M.D., Ch.B., M.R.C.P.* (*R.A.F.V.R.*) 18Sept.

Mayston, Edward Alfred, *M.R.C.S., L.R.C.P.* (*R.A.F.O.*) (*w*) 23Sept.

Newnham, James Henry Lawrence, *M.R.C.S., L.R.C.P., B.S.* (*R.A.F.O.*) (*w*) 23Sept.

Caird, Karl Francis, *M.B., Ch.B., F.R.C.S.* (*R.A.F.V.R.*) 23Sept.

Falla, William Alan Swallow, *M.B., B.S., D.P.M.* (*R.A.F.V.R.*) (*w*) 23Sept.

Tracey, Harold Adair, *M.R.C.S., L.R.C.P.* (*R.A.F.V.R.*) (*w*) 23Sept.

Cunningham, Robert Gibb Hamilton, *M.B., Ch.B.* (*R.A.F.V.R.*) (*w*) 23Sept

Hargrave-Wilson, William, *M.R.C.S., L.R.C.P.* (*R.A.F.V.R.*) (*w*) 23Sept.

Jenkins, Cecil Richmond, *M.R.C.S., L.R.C.P., D.A.* (*R.A.F.V.R.*) (*w*) 23Sept.

Rayner, Edgar Brian, *M.B., Ch.B.,* (*R.A.F.V.R.*) (*w*) 23Sept.

Arden, George Philip, *M.B., B.S., M.R.C.S., L.R.C.P.* (*R.A.F.V.R.*) 23Sept.

Browne, John Campbell McClure, *M.R.C.S., L.R.C.P.* (*R.A.F.V.R.*) (*w*) 23Sept.

Gossip, William Henderson, *M.B., Ch.B.* (*R.A.F.V.R.*) (*w*) 23Sept.

Henry, Laurence Samuel, *M.B., B.S., F.R.C.S.(E)* (*R.A.F.V.R.*) (*w*) 23Sept.

McGregor, John Clark, *M.B., Ch.B.* (*R.A.F.V.R.*) (*w*) 23Sept.

Wallace, David Mitchell, *M.R.C.S., L.R.C.P.* (*R.A.F.V.R.*) (*w*) 23Sept.

1939

Mayou, Cecil Richard, *M.R.C.S., L.R.C.P.* (*R.A.F.V.R.*) (*w*) 23Sept.

Macgregor, Ian Bruce-Kerr, *M.B., Ch.B.* (*R.A.F.V.R.*) (*w*) 23Sept.

Owen, Robert Johnstone, *M.B., Ch.B.* (*R.A.F.V.R.*) 23Sept.

Simpson, William, *M.B., Ch.B.* (*R.A.F.V.R.*) (*w*) 23Sept.

Thomas, Alan Kenneth, *M.B., B.S., M.R.C.S., L.R.C.P.* (*R.A.F.V.R.*) (*w*) 23Sept.

Angel, Rowland Eric, *M.B., B.S., M.R.C.S., L.R.C.P.* (*R.A.F.V.R.*) (*w*) 23Sept.

Brown, Donald Masters, *M.B., Ch.B.* (*R.A.F.V.R.*) (*w*) 23Sept.

Craig, Robert Hunter, *M.B., Ch.B.* (*R.A.F.V.R.*) (*w*) 23Sept.

Hotson, Christopher, *M.B., Ch.B., F.R.C.S.(E)* (*R.A.F.V.R.*) (*w*) 23Sept.

Kelly, Thomas Stuart-Black, *M.B., Ch.B., L.R.C.P. & S., L.R.F.P. & S.* (*R.A.F.V.R.*) (*w*) 23Sept.

Ker, David Alison, *M.B., Ch.B.* (*R.A.F.V.R.*) (*w*) 23Sept.

Maurice, James Burdett, *M.R.C.S., L.R.C.P.,* (*R.A.F.V.R.*) (*w*) 23Sept.

Milligan, William, *M.B., Ch.B., M.R.C.S., L.R.C.P.* (*R.A.F.V.R.*) (*w*) 23Sept.

Gibson, George MacKay, *M.B., Ch.B.* (*R.A.F.V.R.*) (*w*) 23Sept.

Anson, Bernard John Evelyn, *M.R.C.S., L.R.C.P.* (*R.A.F.V.R.*) (*w*) 23Sept.

Atkinson, Henry Sidney, *B.M., B.Ch., M.R.C.S., L.R.C.P.* (*R.A.F.V.R.*) (*w*) 23Sept.

Burgess, Cecil Gilbert, *M.B., Ch.B.* (*R.A.F.V.R.*) (*w*) 23Sept.

Kemp, Philip Rowland, *M.B., Ch.B.* (*R.A.F.V.R.*) (*w*) 23Sept.

1939

O'Conor, Hugh Stratford Hutton, *M.B., Ch.B.* (*R.A.F.V.R.*) (*w*) 23Sept.

Stewart, Robert William, *M.B., B.Ch.* (*R.A.F.V.R.*) (*w*) 23Sept.

Maley, Malcolm Langley, *M.B., B.S., M.R.C.S., L.R.C.P.* (*R.A.F.V.R.*) (*w*) 23Sept.

Pooler, Henry Evelyn, *M.B. Ch.B.* (*R.A.F.V.R.*) (*w*) 23Sept.

Robertson, Bruce Smith, *M.B., Ch.B.* (*R.A.F.V.R.*) (*w*) 23Sept.

Bruce, Kenneth Wilkinson, *L.M.S.S.A.* (*R.A.F.V.R.*) (*w*) 23Sept.

Evans, David Glanville, *M.B., Ch.B., M.B., B.S.* (*R.A.F.V.R.*) (*w*) 23Sept.

Le Good, Dennis Herbert, *M.R.C.S., L.R.C.P* (*R.A.F.V.R.*) (*w*) 23Sept.

Shier, Richard Ivers, *M.B., B.Ch.* (*R.A.F.V.R.*) (*w*) 23Sept.

Grayling, George Byng, *M.R.C.S., L.R.C.P.* (*R.A.F.V.R.*) (*w*) 23Sept.

Mundell, Francis Godfrey, *M.B., B.S.* (*R.A.F.V.R.*) (*w*) 23Sept.

Hall, James Henry, *M.B., B.Ch., M.R.C.S., L.R.C.P.* (*R.A.F.V.R.*) (*w*) 23Sept.

Davies, Harold John, *M.B., B.S., M.R.C.S., L.R.C.P.* (*R.A.F.V.R.*) (*w*) 23Sept.

Hannah, Daniel Marshall, *M.B., Ch.B.* (*R.A.F.V.R.*) (*w*) 23Sept.

Hill, Robert, *M.B., Ch.B.* (*R.A.F.V.R.*) (*w*) 23Sept.

Wilson, Andrew, *M.B., Ch.B.* (*R.A.F.V.R.*) (*w*) 23Sept.

Hendley, Harold James Holbein, *M.B., B.Ch., M.R.C.S., L.R.C.P.* (*R.A.F.V.R.*) 23Sept.

Methven, James Black, *M.B., Ch.B* (*R.A.F.V.R.*) (*w*) 23Sept

Medical Branch

Flight Lieutenants —*contd.*

1939

Neubert, Frank Reginald, *M.B., B.Ch., M.R.C.S., L.R.C.P., L.M.S.S.A.* (*R.A.F.V.R.*) 23Sept.

Ramsay, James Duff, *M.B., Ch.B., M.R.C.P.* (*R.A.F.V.R.*) (*w*) 23Sept.

Simmons, Harold John, *M.B., B.Ch., M.R.C.S., L.R.C.P.* (*R.A.F.V.R.*) (*w*) 23Sept.

Skinner, David, *M.B., Ch.B.* (*R.A.F.V.R.*) (*w*) 23Sept

Cross, William MacPherson, *M.B., Ch.B.* (*R.A.F.V.R.*) 23Sept.
(*w*) 23Sept.

Mains, John Anson, *L.R.C.P. & S., L.R.F.P. & S.* (*R.A.F.V.R.*) (*w*) 23Sept.

Wilson, Thomas Cyril, *M.B., Ch.B.* (*R.A.F.V.R.*) (*w*) 23Sept.

Courtney, James, *L.R.C.P. & S. L.R.F.P. & S. D.M.R.E.* (*R.A.F.V.R.*) (*w*) 23Sept.

Anderson, Leonard Graham, *M.D., Ch.B., D.P.H.* (*R.A.F.V.R.*) 23Sept.

Hendry, Allan Cruickshank, *M.C., M.B., Ch.B.* (*A.A.F.*) (*w*) 23Sept.

Gross, Edward Conrad *L.M.S.S.A.,*(*A.A.F.*) 26Sept.

Heath, William, *M.R.C.S., L.R.C.P.* (*R.A.F.V.R.*) (*w*) 27Sept.

Fraser, Alastair Codrington, *M.B., B.Ch., M.R.C.S., L.R.C.P., D.A.* (*A.A.F.*) 2Oct.

Polson, James St. Clair, *M.B., Ch.B.* (*w*) 5Oct.

Dermer, Edward Gascoigne, *M.B., B.S., D.L.O., F.R.A.C.S.* (*R.A.F.V.R.*) 17Oct.

Jefferiss, Frederick James Gordon, *M.R.C.S., L.R.C.P.* (*R.A.F.V.R.*) (*w*) 18Oct.

1939

Owston, Alfred John, *M.R.C.S., L.R.C.P.* (*R.A.F.V.R.*) (*w*) 18Oct.

Haring, Basil, *M.R.C.S., L.R.C.P. D.P.H.* (*R.A.F.V.R*) (*w*) 25Oct.

Levick Charles Henry *M.R.C.S., L.R.C.P.* (*R.A.F.V.R.*) (*w*) 25Oct

Sergeant, Cecil Francis Heffernan, *M.R.C.S. L.R.C.P., M.B., Ch.B.* (*R.A.F.V.R.*) (*w*) 25Oct.

Griffin, William Patrick, *M.B., B.Ch.* (*R.A.F.O.*) 29Oct.

Rees-Jones, George Forbes, *M.R.C.S., L.R.C.P., D.M.R.E.* (*R.A.F.V.R.*) (*w*) 1Nov.

Stubbs, Reginald Frank, *M.B., Ch.B.* (*R.A.F.V.R.*) (*w*) 1Nov.

Smith, Norman Ralph, *M.R.C.S., L.R.C.P.* (*A.A.F.*) (*w*) 3Nov.

Campbell, Francis Dill, *L.R.C.P., L.R.C.S., L.R.F.P.S.* 7Nov.

Pearson, Maurice, *M.R.C.S., L.R.C.P., L.D.S.*(*R.A.F.V.R.*) 7Nov.

Norman, George Anthony Hamilton, *M.B., B.S., M.R.C.S.,* (*A.A.F.*) (*w*) 10Nov.

Milne, Hubert Campbell de Burgh *M.R.C.S., L.R.C.P.,* (*R.A.F.O.*) (*w*) 14Nov

Tate, James, *M.B., B.Ch., D.P.H., M.R.C.P.* (*R.A.F.V.R.*) (*w*) 14Nov

Rothery, Basil, *M.B., M.A., B.Chir., M.R.C.S., L.R.C.P.* (*A.A.F.*) (*w*) 22Nov.

Maclatchey, Reginald Shaw, *M.R.C.S., L.R.C.P.* (*R.A.F.O.*) 27Nov.

Crowley, Timothy, *M.B., Ch.B.* (*R.A.F.V.R.*) (*w*) 30Nov.

Kerr, Ralph Alan Wishart, *M.B., Ch.B.* (*R.A.F.O.*) 30Nov.

Walker, William Wood, *M.B., Ch.B.*(*A.A.F.*) (*w*) 2Dec.

Young, Alistair Robert Campbell, *M.R.C.S., L.R.C.P.*(*R.A.F.O.*) 5Dec.

1940

Harries, Thomas Lavellin Puxley, *M.B., Ch.B.* (*R.A.F.V.R.*) 9Jan.

Bright, Edgar Bulmer, *M.B., Ch.B.* (*w*) 9Jan.

Easson, Eric Craig, *M.B., Ch.B.* (*w*) 9Jan.

Walls John Leonard Wright, *L.R.C.P. & S.* (*w*) 9Jan.

Groom, John Long, *M.R.C.S., L.R.C.P.* (*R.A.F.O.*) (*w*) 20Jan.

Richardson, Michael Osborne *M.R.C.S., L.R.C.P.* (*w*) 23Jan.

Coto, Ralph Jackson, *M.B., B.S., F.R.C.S.* (*E*) (*Flying Officer, R.A.A.F. Res.*) (*R.A.F.V.R.*) 30Jan.

O'Connor, Leo, *M.B., B.Ch.* (*R.A.F.V.R.*) 6Feb.

Sledge, Sydney Kitson, *M.B., Ch.B., D.O.M.S.* (*R.A.F.V.R.*) 13Feb.

Nichol, Robert William, *M.R.C.S., L.R.C.P., M.R.C.O.G.* (*R.A.F.V.R.*) 20Feb.

Ross Harold James, *M.B., Ch.B., F.R.C.S.* (*R.A.F.V.R.*) 20Feb.

Morel, Mervyn Philip, *M.B., B.Ch. F.R.C.S., L.R.C.P.* (*R.A.F.V.R.*) (*w*) 21Feb.

Hunt, Harold Bernard, *M.D., Ch.B., M.R.C.P.* (*R.A.F.V.R.*) 27Feb.

King, Francis Herbert *M.B., B.Ch., M.R.C.S., L.R.C.P.* (*R.A.F.V.R.*) 27Feb.

McLaughlin, Charles Redmond, *M.B., B.Chir., F.R.C.S.*(*E*) (*R.A.F.V.R.*) 27Feb.

Clinton - Thomas, Charles Latimer, *M.R.C.S., L.R.C.P.,* (*R.A.F.V.R.*)*(*w*) 28Feb.

Medical Branch

Flight Lieutenants —*contd.*

1940

Freezer, Charles Royal Ernest, *M.R.C.S., L.R.C.P., M.B., B.S.* (*R.A.F.V.R.*) (*w*) 28Feb.

Boyne, Adam Moir *L.R.C.P., L.R.C.S., L.R.F.P.S.* (*A.A.F.*) (*w*) 3Mar.

Marris, Charles William Suffield, *M.R.C.S., L.R.C.P.* (*w*) 5Mar.

Adams, John Crawford *M.R.C.S., L.R.C.P.* (*R.A.F.V.R.*) (*w*) 7Mar.

Barnes, John Edward Michael, *M.R.C.S., L.R.C.P.* (*R.A.F.V.R.*) (*w*) 7Mar.

Bridges, Brian Bryce, *M.R.C.S., L.R.C.P.* (*R.A.F.V.R.*) (*w*) 7Mar.

Dawson, George Duncan, *M.B., Ch.B.* (*R.A.F.V.R.*) (*w*) 7Mar.

Scarborough, Oswald, *M.B., Ch.B.* (*R.A.F.V.R.*) (*w*) 7Mar.

Scott, Walter James *M.B., Ch.B* (*R.A.F.V.R.*) (*w*) 7Mar.

Sproule, Alexander Bradley *M.B., Ch.B.* (*R.A.F.V.R.*) (*w*) 7Mar.

Campbell, Archibald Malcolm Gordon, *D.M., M.R.C.P.* (*R.A.F.V.R.*) 12Mar.

Maycock, Robert, *M.R.C.S., L.R.C.P.* (*w*) 13Mar.

Davies, Terence Stanley, *M.R.C.S, L.R.C.P.* (*R.A.F.V.R.*) (*w*) 14Mar.

Matheson, Ian Henry, *M.B., Ch.B.,* (*R.A.F.V.R.*) (*w*) 14Mar.

Scholefield, James, *M.R.C.S., L.R.C.P.* (*R.A.F.V.R.*) (*w*) 14Mar.

O'Brien, Edward Donough Ernest Eugène, *M.B., B.S., D.O.M.S.* (*R.A.F.V.R.*) 19Mar.

1940

Quinn, John Vincent, *L.R.C.P. & S.* (*R.A.F.V.R.*)(*w*) 19Mar.

Spencer, Thomas David, *M.B., B.S., M.R.C.S., L.R.C.P.,* (*R.A.F.V.R.*) (*w*) 21Mar.

Gourlay, John Stewart, *M.B., Ch.B., L.R.C.P., L.R.C.S.,* (*R.A.F.V.R.*) (*w*) 21Mar.

Lennox, John Allen, *M.D., B.S.* (*R.A.F.V.R.*) 26Mar.

Wilson, Robert Allan *M.D., Ch.B., D.P.H.* (*R.A.F.V.R.*) 26Mar.

Dawson, Ronald Fraser, *M.B., Ch.B.,* (*R.A.F.V.R.*) (*w*) 28Mar.

Park, Jack, *M.B., Ch.B.* (*R.A.F.V.R.*) (*w*) 28Mar.

Robertson, William Marshall Dunn, *M.B., Ch.B.,* (*R.A.F.V.R.*) (*w*) 28Mar.

Duthie, Duncan Alderson, *M.B., Ch.B.* (*w*) 3Apr.

Light, Douglas Charles. *M.R.C.S., L.R.C.P.* (*w*) 3Apr.

Lillie, Howard Stanley, *M.R.C.S., L.R.C.P.* (*w*) 3Apr.

Richardson, John Stuart, *M.B., Ch.B.* (*w*) 3Apr.

Elliott, Charles Evans *M.R.C.S., L.R.C.P., M.B., B.Chir.* (*R.A.F.V.R.*) (*w*) 4Apr.

Fraser, George Alfred *M.B., Ch.B., D.L.O.* (*R.A.F.V.R.*) (*w*) 4Apr.

Brocket, James Stewart, *M.B., Ch.B.,* (*R.A.F.V.R.*) (*w*) 4Apr.

Chalmers, James Alexander, *M.B., Ch.B.,* (*R.A.F.V.R.*) (*w*) 4Apr.

Walsh, Stephen Joseph, *M.B., B.Ch.* (*w*) 9Apr.

Jenkins, Ernest John, *M.R.C.S., L.R.C.P.* (*R.A.F.O.*) 9Apr.

1940

Crerar, James Douglas *M.B., Ch.B.,* (*A.A.F.*) (*w*) 19Apr.

Pool, John Hope *M.D., M.B., B.S.* (*A.A.F.*) (*w*) 19Apr.

Scott, John Kenneth Hope, *M.B., B.S.* (*A.A.F.*) (*w*) 19Apr.

Currie, John Alexander, *M.B., B.S., M.R.C.S., L.R.C.P.* (*R.A.F.V.R.*) (*w*) 25Apr.

Osborne, Sydney Edward, *L.M.S.S.A.* (*A.A.F.*) (*w*) 29Apr.

Arthur, Hugh Rose *M.B.B.S., M.R.C.S., L.R.C.P., F.R.C.S.* (*E*) (*R.A.F.V.R.*) (*w*) 2May

Elphick, George Denis, *M.R.C.S., L.R.C.P.* (*R.A.F.V.R.*) (*w*) 2May

Munro, Robert Miller, *M.B., Ch.B.* (*R.A.F.V.R.*) (*w*) 2May

Pitts, Thomas Bellamy, *M.R.C.S., L.R.C.P.* (*R.A.F.V.R.*) (*w*) 2May

Gill, Aubrey Dudley, *M.D., Ch.B., D.P.H.* (*R.A.F.V.R.*) 7May

Burnett, Peter Edgar Guy, *M.R.C.S., L.R.C.P.* (*R.A.F.V.R.*) (*w*) 9May

Knox, Lance O'Neill, *M.R.C.S., L.R.C.P.* (*R.A.F.V.R.*) (*w*) 9May

Davies, David Alfred, *M.B., B.S., M.R.C.S., L.R.C.P., M.R.C.O.G.* (*R.A.F.V.R.*) (*w*) 16May

Evans, William Elwyn Francis, *M.R.C.S., L.R.C.P., D.A.* (*R.A.F.V.R.*) (*w*) 16May

Sewell, Jack Prentice, *M.B., B.S., D.L.O.* (*R.A.F.V.R.*) 21May

Brownrigg, Edward Kingsmill *M.R.C.S., L.R.C.P.* (*R.A.F.V.R.*) (*w*) 23May

Wigoder, Robert Godfrey Bradlaw, *L.R.C.P. & S.* (*R.A.F.V.R.*) (*w*) 23May

Medical Branch

Flight Lieutenants —*contd.*

1940

Knipe, Alexander Lascelles, *M.B., Ch.B.* (*R.A.F.V.R.*) (*w*) 23May

Raines, Robert John Holroyd, *M.B., ChB., M.R.C.S., L.R.C.P.,* (*A.A.F.*) (*w*) 23May

Rennie, Thomas Gibson, *M.B., Ch.B.* (*A.A.F.*) (*w*) 25May

Baker, Henry Searle, *M.R.C.S., L.R.C.P.* (*R.A.F.V.R.*) 28May

Coleman, Francis Hayling, *M.B., B.Ch., M.R.C.P., M.R.C.S.* (*R.A.F.V.R.*) (*w*) 30May

Mackie, William, *M.B., Ch.B.,* (*R.A.F.V.R.*) (*w*) 30May

Cahalane, Michael John, *M.B., Ch.B.* (*R.A.F.V.R.*) 1June

Mackay, Charles George Gordon, *M.B., Ch.B.* (*w*) 5June

Samuel, Henry Stuart, *M.R.C.S., L.R.C.P.* (*w*) 5June

Stone, Louis, *L.R.C.P., L.R.C.S.* (*A.A.F.*) (*w*) 12June

Gunn, George Roy *M.B., Ch.B.* (*R.A.F.V.R.*) (*w*) 13June

Clouston, Pat Spence, *M.B., Ch.B.* (*R.A.F.V.R.*) (*w*) 13June

Macgregor, James Verry, *M.B., B.S., M.R.C.S., L.R.C.P.* (*R.A.F.V.R.*) (*w*) 13June

Robinson, Brian Powell, *M.B., Ch.B., F.R.C.S., M.R.C.S., L.R.C.P.* (*A.A.F.*) (*w*) 16June

Thorne, Bezly Thorne, *M.B., B.Chir., M.R.C.P., M.R.C.S.* (*w*) 18June

Corbet, William, *M.B., B.Ch.* (*w*) 25June

Broughton, Alfred Davies Devonsher, *M.B., B.Chir., M.R.C.S., L.R.C.P.* (*R.A.F.V.R.*) 2July

1940

Moore, Arthur Gordon, *M.B., B.S., M.R.C.S., L.R.C.P., D.P.M.* (*R.A.F.V.R.*) 2July

O'Connor, Richard Joseph, *M.D., B.S., D.T.M.* (*R.A.F.V.R.*) 2July

Walker, Edward Oliver, *M.B., B.Chir, M.R.C.S., L.R.C.P.* (*A.A.F.*) (*w*) 3July

Ball, Stanley, *M.B., Ch.B., M.R.C.S., L.R.C.P., D.P.H.* (*R.A.F.V.R.*) 9July

James, Gwilym Treharne, *M.B., B.Ch., D.P.M.* (*R.A.F.V.R.*) 15July

Baird, William Chatterby, *M.R.C.S., L.R.C.P.* (*R.A.F.V.R.*) (*w*) 18July

Stewart, William Kilpatrick, *M.B., Ch.B.* (*R.A.F.V.R.*) (*w*) 18July

Thomas, Hector Alban *M.B., B.Ch., F.R.C.S.(E).* (*R.A.F.V.R.*) 23July

Toms, Humphrey Woodland, *B.M., B.Ch., M.R.C.S., L.R.C.P., D.P.H.* (*R.A.F.V.R.*) 23July

Simpson, Alan Sopwith, *M.B., B.S., M.R.C.S., L.R.C.P., D.P.H.* (*R.A.F.V.R.*) 23July

Harvey, Claude Corsellis, *M.R.C.S., L.R.C.P.* (*R.A.F.V.R.*) (*w*) 25July

Hector, William Litster, *M.B., Ch.B.,* (*R.A.F.V.R.*) (*w*) 25July

Henry, Thomas Craddock, *M.R.C.S., L.R.C.P.* (*R.A.F.V.R.*) (*w*) 25July

Honeyman, William Murray, *M.B., ChB., M.R.C.P.* (*R.A.F.V.R.*) (*w*) 25July

Riley, Herbert John, *M.B., Ch.B., M.R.C.S., L.R.C.P.* (*A.A.F.*) (*w*) 25July

1940

Burr, George Kelman, *M.B., Ch.B., D.O.M.S.* (*R.A.F.V.R.*) 30July

Ellis, Richard White Bernard, *M.D., B.Chir., F.R.C.P.* (*R.A.F.V.R.*) 30July

Hughes, John, *B.Chir., F.R.C.S., L.R.C.P.* (*R.A.F.V.R.*) 30July

Hutton, William Gardner, *M.R.C.S., L.R.C.P., D.O.M.S.* (*R.A.F.V.R.*) 30July

Banham, Terence Middlecott, *M.B., B.Ch., M.R.C.S., L.R.C.P.* (*R.A.F.V.R.*) (*w*) 1Aug.

Calvert, Leonard Silverwood, *M.R.C.S., L.R.C.P.,* (*R.A.F.V.R.*) (*w*) 1Aug.

Kerr, James Mitchell, *M.B., Ch.B., D.F.H.* (*R.A.F.V.R.*) (*w*) 1Aug.

Lucas, Bernard George Budden, *M.R.C.S., L.R.C.P., D.A.* (*R.A.F.V.R.*) (*w*) 1Aug.

Ritchie, William Murray, *M.B., Ch.B.* (*R.A.F.V.R.*) (*w*) 1Aug.

Llewellyn, Edgar, *M.B., Ch.B.* (*A.A.F.*) (*w*) 2Aug.

Renowden, Vernon Glyde, *M.B., B.S.* (*R.A.F.V.R.*) 6Aug.

MacKellar, John, *B.Ch., M.R.C.S., L.R.C.P.* (*R.A.F.V.R.*) (*w*) 8Aug.

Glover, James, *M.B., Ch.B.* (*A.A.F.*) (*w*) 9Aug.

Law, Kenneth Arthur Waring, *M.B., B.S.* (*A.A.F.*) (*w*) 9Aug.

Foot, Ellis Charles Isaac, *M.R.C.S., L.R.C.P.* (*A.A.F.*) (*w*) 11Aug.

La Frenais, Joseph Everett, *L.R.C.P., L.R.C.S., L.R.F.P.S.* (*A.A.F.*) (*w*) 11Aug.

Edwards, Harpur Vernon, *M.B., B.Ch., M.R.C.S., L.R.C.P.* (*R.A.F.V.R.*) (*w*) 13Aug.

Medical Branch

Flight Lieutenants —*contd.*

1940

Macquaide, Dermot Henry Graham *M.D., M.R.C.P.* (*R.A.F.V.R.*) (*w*) 13Aug.

Catchlove, Hamilton Lister, *M.B., B.S., M.R.C.S., L.R.C.P.* (*R.A.F.V.R.*) (*w*) 13Aug.

Connell, John Gardner, *M.R.C.S., L.R.C.P.* (*A.A.F.*) (*w*) 17Aug.

Davies, Trevor Glyn, *M.B., M.R.C.S., L.R.C.P., D.P.L.* (*A.A.F.*) (*w*) 24Aug.

Roff, Charles, *M.B., Ch.B.* (*A.A.F.*) (*w*) 24Aug.

Cann, John, *M.B., B.Chir., M.R.C.S., L.R.C.P.* (*A.A.F.*) (*w*) 25Aug.

Duthie, George Harvey, *M.B., Ch.B.* (*A.A.F.*) (*w*) 26Aug.

Cowan, Arthur Lindsay, *M.B., Ch.B.* (*A.A.F.*) (*w*) 26Aug.

Dayus, Eric Carwardine, *M.R.C.S., L.R.C.P.* (*A.A.F.*) (*w*) 29Aug.

Harcourt Henry John, *L.M.S.S.A.* (*A.A.F.*) (*w*) 29Aug.

Stidolph Neville Edsell, *B.M., B.Ch.* (*R.A.F.V.R.*) (*w*) 29Aug.

Noble, John, *M.B., Ch.B., F.R.C.S.* (*A.A.F.*) (*w*) 30Aug.

Hudson, Claude Osborne, *M.R.C.S., L.R.C.P.* (*A.A.F.*) (*w*) 31Aug.

Hardman, George Boden, *M.B., Ch.B.* (*A.A.F.*) (*w*) 1Sept.

Gosset, Isaac Henry, *B.M., B.Ch., M.R.C.P., M.R.C.S.* (*R.A.F.V.R.*) 3Sept.

Curwood, Benjamin Charles, *M.B., Ch.B., M.R.C.S., L.R.C.P.* (*w*) 4Sept.

Huddlestone, Consitt, *M.R.C.S., L.R.C.P.* (*w*) 4Sept.

MacCarthy, Joseph Aidan, *M.B., B.Ch.* (*w*) 4Sept.

1940

McDougall, Archibald, *M.B., Ch.B.* (*w*) 4Sept.

Chilton, Harold Tipper, *M.R.C.S., L.R.C.P.* (*R.A.F.V.R.*) (*w*) 6Sept.

Hackett, Cecil John, *M.D., M.R.C.P., D.T.M. & H.* (*R.A.F.V.R.*) 10Sept.

Erskine, Sydney Leslie Wylie, *M.D., R.Ch., D.P.H.* (*R.A.F.V.R.*) 17Sept.

Reid, Donald Darnley, *M.B., Ch.B.* (*R.A.F.V.R.*) (*w*) 18Sept.

Sinclair, John Alan, *M.R.C.S., L.R.C.P., L.D.S.* (*R.A.F.V.R.*) (*w*) 18Sept.

Sutcliffe, John, *M.B., B.Chir., L.R.C.P.* (*R.A.F.V.R.*) (*w*) 18Sept.

Healey, Ronald Jack, *M.R.C.S., L.R.C.P.* (*R.A.F.V.R.*) (*w*) 18Sept.

Goodyear, Richard Trevor, *M.R.C.S., L.R.C.P.* (*R.A.F.V.R.*) (*w*) 19Sept.

Price, David Ernest, *M.B., B.S., M.R.C.S., L.R.C.P.* (*R.A.F.V.R.*) (*w*) 20Sept.

MacGregor, Alexander Brittan, *M.B., B.Chir., L.D.S.* (*R.A.F.V.R.*) (*w*) 20Sept.

Jackson, Norman, *M.B., B.Ch.* (*R.A.F.V.R.*) (*w*) 21Sept.

Trent, Joseph Leopold *M.R.C.S., L.R.C.P.* (*R.A.F.V.R.*) (*w*) 21Sept.

Buchanan, Ian Scoular, *M.D., B.S., M.R.C.P., M.R.C.S.* (*R.A.F.V.R.*) (*w*) 21Sept.

Philip, William Marshall, *M.B., B.S., M.R.C.P., M.R.C.S.* (*R.A.F.V.R.*) (*w*) 21Sept.

Taggart, Neil Scott, *M.R.C.S., L.R.C.P.* (*R.A.F.V.R.*) (*w*) 22Sept.

MacDonald, Douglas David, *M.B., Ch.B.* (*R.A.F.V.R.*) (*w*) 22Sept.

Rowe, Denis Patrick, *M.B., B.S.* (*R.A.F.V.R.*) (*w*) 23Sept.

1940

Anderson, David Alastair, *M.B., B.Chir., M.R.C.S., L.R.C.P.* (*R.A.F.V.R.*) (*w*) 25Sept.

Anstie, William John Carlyon, *B.M., B.Ch.* (*R.A.F.V.R.*) (*w*) 25Sept.

Carpenter, Ronald, *M.R.C.S., L.R.C.P.* (*R.A.F.V.R.*) (*w*) 25Sept.

McGregor, Donald, *M.B., Ch.B.* (*R.A.F.V.R.* (*w*) 25Sept.

Rogers, Stewart, *M.D., L.M.S.* (*R.A.F.V.R.*) (*w*) 27Sept.

Gauvain, John Henry Percival, *M.R.C.S., L.R.C.P.* (*R.A.F.V.R.*) (*w*) 27Sept.

Lange, Meyer John *M.R.C.S., L.R.C.P.* (*R.A.F.V.R.*) (*w*) 27Sept.

Bell, Roderick Blair, *M.R.C.S., L.R.C.P.,* (*R.A.F.V.R.*) (*w*) 27Sept.

Cust, Norman Albert Austin, *M.D., B.S.* (*R.A.F.V.R.*) (*w*) 27Sept.

Whittingham, Harold Warrender, *M.B., Ch.B., M.R.C.S., L.R.C.P.* (*R.A.F.V.R.*) (*w*) 28Sept.

Embrey, Mostyn Powell, *M.D., F.R.C.S.* (*E.*), *M.R.C.O.G.* (*R.A.F.V.R.*) 1Oct.

Gilson, John Cary, *M.B., B.Chir., M.R.C.P., M.R.C.S.* (*R.A.F.V.R.*) 1Oct.

Musgrove, Frank Lionel Edward, *M.B., B.S., M.R.C.S. L.R.C.P.* (*R.A.F.V.R.*) (*w*) 2Oct.

Patterson, Frederick Leslie, *M.R.C.S., L.R.C.P.* (*R.A.F.V.R.*) (*w*) 2Oct.

McElney, John Harold, *M.B., Ch.B., D.T.M.* (*R.A.F.V.R.*) (*w*) 2Oct.

Griffiths, Peter, *M.R.C.S., L.R.C.P.* (*R.A.F.V.R.*) (*w*) 2Oct.

Nelson, Maurice Gerald, *M.D., B.Ch., M.R.C.P.* (*R.A.F.V.R.*) 8Oct.

Medical Branch

Flight Lieutenants
—contd.

1940

Foote, Robert Rowden, *M.R.C.S., L.R.C.P., D.R.C.O.G.* (*R.A.F.V.R.*) (*w*) 12Oct.

Anderson, David Murdoch, *M.D., Ch.B.* (*R.A.F.V.R.*) (*w*) 12Oct.

Peach, Alfred Nowell Hamilton, *M.B., Ch.B.* (*R.A.F.V.R.*) (*w*) 12Oct.

Phillips, Basil Montague, *M.R.C.S., L.R.C.P., D.A.* (*R.A.F.V.R.*) (*w*) 12Oct.

Lee, Arnold Sherwood, *M.B., B.Sc., M.R.C.S., L.R.C.P.* (*R.A.F.V.R.*) (*w*) 12Oct.

Lomax, Philip Hugh, *M.R.C.S., L.R.C.P.* (*R.A.F.V.R.*) (*w*) 12Oct.

Aitken, George James, *M.B., Ch.B., F.R.F.P.S.* (*R.A.F.V.R.*) 15Oct.

Bate, John Gordon, *M.B., Ch.B.* (*R.A.F.V.R.*) (*w*) 17Oct.

Caldwell, James Richard, *M.B., B.Sc., M.R.C.S., L.R.C.P.* (*R.A.F.V.R.*) (*w*) 17Oct.

Jackson, Kenneth Vernon, *M.R.C.S., L.R.C.P.* (*R.A.F.V.R.*) (*w*) 17Oct.

Marks, Gerald Johnson, *M.B., Ch.B.* (*R.A.F.V.R.*) (*w*) 17Oct

Forward, Robert Graham Dunstan, *M.B., B.Chir., M.R.C.S., L.R.C.P.* (*R.A.F.V.R.*) (*w*) 24Oct.

Fowler, Denis Herbert, *L.M.S.S.A.* (*R.A.F.V.R.*) (*w*) 24Oct.

Harley, Brian Alfred Erskine, *M.R.C.S., L.R.C.P.* (*R.A.F.V.R.*) (*w*) 24Oct.

North, James, *M.R.C.S., L.R.C.P.* (*R.A.F.V.R.*) (*w*) 24Oct.

1940

Robertson, Struan Francis, *M.D.* (*R.A.F.V.R.*) (*w*) 24Oct.

Segal, Samuel, *M.R.C.S., L.R.C.P.* (*R.A.F.V.R.*) (*w*) 24Oct.

Shuttleworth, Frederick Norman, *M.B., Ch.B.* (*R.A.F.V.R.*) (*w*) 24Oct.

Turner, Donald, *M.B., Ch.B., M.R.C.S., L.R.C.P.* (*R.A.F.V.R.*) (*w*) 24Oct.

Ferriman, David George, *D.M., B.Ch., M.R.C.P.* (*R.A.F.V.R.*) 25Oct.

Hussey, Leonard Duncan Albert, *M.R.C.S., L.R.C.P.* (*R.A.F.V.R.*) (*w*) 25Oct.

Astbury, John Schonberg, *B.M., B.Ch.* (*R.A.F.V.R.*) (*w*) 27Oct.

Conelly James Rankin *L.R.C.P. & S.* (*R.A.F.V.R.*) (*w*) 1Nov.

Conran, Paul Crawford, *M.B., B.Ch.* (*R.A.F.V.R.*) (*w*) 1Nov.

James, Theodore Apostolatus, *M.B., Ch.B.* (*R.A.F.V.R.*) (*w*) 1Nov.

Mirkin, Wilfred Hyman, *M.B., Ch.B.* (*R.A.F.V.R.*) (*w*) 1Nov.

Richmond, Richard Guy Eaton *M.R.C.S., L.R.C.P.* (*R.A.F.V.R.*) 5Nov.

Shield, James Boyd, *M.B., Ch.B., F.R.C.S.* (*E*) (*R.A.F.V.R.*) 5Nov.

Gryspeerdt, Gordon Louis, *M.R.C.S., L.R.C.P.* (*R.A.F.V.R.*) (*w*) 14Nov.

Butler, Albert Alexander, *M.D., C.M.* (*R.A.F.V.R.*) (*w*) 15Nov.

Ebsworth, John David, *M.R.C.S., L.R.C.P.* (*R.A.F.V.R.*) (*w*) 15Nov.

Foskett, Walter, *M.C., M.D., B.S.,* (*R.A.F.V.R.*) (*w*) 15Nov.

Hutchison, Gordon, *M.B., Ch.B.* (*R.A.F.V.R.*) (*w*) 15Nov.

1940

McMurchy, John Gordon Murdoch, *M.D., M.C.P. & S.* (*R.A.F.V.R.*) (*w*) 15Nov.

Mendlesohn, Jolly Victor, *M.R.C.S., L.R.C.P.* (*R.A.F.V.R.*) (*w*) 15Nov.

Rob, Charles Geoffrey, *M.B., B.Chir., F.R.C.S., L.R.C.P.* (*R.A.F.V.R.* (*w*) 15Nov.

Smith, Angus John *M.R.C.S., L.R.C.P. D.A.* (*R.A.F.V.R.*) (*w*) 15Nov.

Walton, William Frederick, *M B., B.Ch., M.R.C S., L.R.C.P.* (*R.A.F.V.R.*) (*w*) 15Nov.

Wilson, Donald, *M.B., B.S., M.R.C.S., L.R.C.P.* (*R.A.F.V.R.*) (*w*) 15Nov.

Davies, John Solwyn, *M.D., C.M.* (*R.A.F.V.R.*) (*w*) 15Nov.

Ballard, Stanley Ian *L.R.F.P.S., Dip. Psych.* (*R.A.F.V.R.*) 15Nov.

Edwards Thomas Alexander, *M.B., Ch.B.* (*R.A.F.V.R.*) 15Nov.

Farquharson, Donald Charles, *M.R.C.S., L.R.C.P., D.P.H.* (*R.A.F.V.R.*) 15Nov.

Henderson, Duncan St. Clair Lawson, *M.B., Ch.B.* (*R.A.F.V.R.*) (*w*) 21Nov.

Hesketh, George Edmund, *M.D., Ch.B., M.R.C.S., L.R.C.P., D.P.H.* (*R.A.F.V.R.*) 26Nov.

Madge, Frank Tyrer, *M.D., Ch.B., M.R.C.S., L.R.C.P., D.P.H.* (*R.A.F.V.R.*) 26Nov.

Caplan, Alfred, *M.R.C.S., L.R.C.P.* (*R.A.F.V.R.*) (*w*) 27Nov.

Botha, Barend Bartholomeus, *M.R.C.S., L.R.C.P.* (*R.A.F.V.R.*) (*w*) 28Nov.

Henderson, William Malcolm Robertson, *M.B., B.S., M.R.C.S., L.R.C.P.* (*R.A.F.V.R.*) (*w*) 28Nov.

Medical Branch

Flight Lieutenants —*contd.*

1940

Mahon, Denis William, *M.R.C.S., L.R.C.P.* (*R.A.F.V.R.*) (*w*) 28Nov.

Sheehan, Daniel, *M.B., B.Ch.* (*R.A.F.V.R.*) (*w*) 28Nov.

Shields, Noel Peter, *M.R.C.S., L.R.C.P.* (*R.A.F.V.R.*) (*w*) 28Nov.

Vyse, Harold Griffin, *M.R.C.S., L.R.C.P.* (*R.A F.V.R.*) (*w*) 28Nov.

Hamilton, Max, *M.B., B.S., M.R.C.S., L.R.C.P.* (*R.A.F.V.R.*) (*w*) 5Dec.

Small, Hugh Alan Dugleby, *M.B., Ch.B., F.R.C.S.* (*R.A.F.V.R.*) 6Dec.

Gimson Peter Allen *M.R.C.S. L.R.C.P.* (*R.A.F.V.R.*) (*w*) 12Dec.

Jeremy William Harold Rowe *M.B. B.Chir. M.R.C.S. L.R.C.P.* (*R.A.F.V.R.*) (*w*) 12Dec.

Watkins - Pitchford, John, *M.B., B.S., M.R.C.S., L.R.C.P.* (*R.A.F.V.R.*) (*w*) 12Dec.

Edwards, Thomas Archibald Watkin, *M.B., B.Chir., M.R.C.S., L.R.C.P.* (*R.A.F.V.R.*) (*w*) 12Dec.

May Walter Richards *M.R.C.S. L.R.C.P.* (*R.A.F.V.R.*) (*w*) 12Dec.

Bergin, Kenneth Glenny, *M.B., B.Chir., M.R.C.S., L.R.C.P., M.A.*(*R.A.F.V.R.*)(*w*) 19Dec.

Chassels Mirrlees Ramsay *M.B. Ch.B.* (*R.A.F.V.R.*) (*w*) 19Dec.

Hamand, Charles Robert, *L.R.C.P. & S., L.R.F.P.S.* (*R.A.F.V.R.*) (*w*) 19Dec.

Mackie, William Robert, *M.B., Ch.B.* (*R.A.F.V.R.*) (*w*) 19Dec.

Nicol Eric Breckenridge *M.B. Ch.B.* (*R.A.F.V.R.*) (*w*) 19Dec.

1940

Stafford - Clark, David, *M.B., B.S., M.R.C.S., L.R.C.P.* (*R.A.F.V.R.*) (*w*) 19Dec.

Stephen Douglas Alexander Paterson *M.B. Ch.B.* (*R.A.F.V.R.*) (*w*) 19Dec.

1941

Moloney, John George, *M.B., B.Ch.* (*R.A.F.V.R.*) (*w*) 1Jan.

Evans, John, *B.Ch., M.R.C.S., L.R.C.P.* (*R.A.F.V.R.*) (*w*) 9Jan.

Hamilton - Turner Claude Frederic *D.M. B.Ch. M.R.C.S. L.R.C.P.* (*R.A.F.V.R.*) (*w*) 23Jan

Medical Branch

Flying Officers.

1939

Morris, Ronald James Arthur, *M.B., Ch.B.* 1Feb.

Lamb, Ernest Hope, *M.B., Ch.B.* 6Mar.

Apley, John, *M.D., B.S.* (*R.A.F.V.R.*) 1Nov.

Lowther, Miles James, *L.R.C.P.&S., L.R.F.P.S.* (*R.A.F.V.R.*) 1Nov.

Morle, Kenneth David, *M.B. Ch.B.* (*R.A.F.V.R.*) 1Nov.

Stein, Maurice *L.R.C.P.& S.* (*R.A.F.V.R.*) 1Nov.

Monks, Kenneth Walter, *M.R.C.S., L.R.C.P.* (*R.A.F.V.R.*) 15Nov.

Burrowes, James Taylor, *B.M.,B.Ch.* (*R.A.F.V.R.*) 15Nov.

Barton, Charles, *M.B., B.Ch.* (*R.A.F.V.R.*) 1Dec.

Gavin, Alec Gordon Douglas, *M.C., M.R.C.S., L.R.C.P.* (*R.A.F.V.R.*) 12Dec.

1940

Laurie, James, *M.B., Ch.B.* (*R.A.F.V.R.*) 2Jan.

Baynes, Alec Hamilton, *M.B., B.Chir., M.R.C.S., L.R.C.P.* (*R.A.F.V.R.*) 23Jan.

Dodd, Frederick Thomas, *M.B., Ch.B.* (*R.A.F.V.R.*) 23Jan.

Hawes, Ernest Isambard Brunel *M.R.C.S., L.M.S.S.A.* (*R.A.F.V.R.*) 23Jan.

Partridge, James Andrew, *B.M., B.Ch.* (*R.A.F.V.R.*) 23Jan.

Reilly, Michael Charles Tempest, *M.B., B.S.* (*R.A.F.V.R.*) 23Jan.

Scott, Guy Elliott Bodley, *M.R.C.S., L.R.C.P.* (*R.A.F.V.R.*) 23Jan.

1940

Warren, Charles Peter, *M.B., B.S., M.R.C.S., L.R.C.P.* (*R.A.F.V.R.*) 23Jan.

Boughton - Thomas, Keith Alistair, *M.B., Ch.B.* (*R.A.F.V.R.*) 30Jan.

Evans, Eustace Offley, *M.B., B.S., M.R.C.S., L.R.C.P.* (*R.A.F.V.R.*) 30Jan.

Kimbell, Norman Kennetn Bernard, *M.B., Ch.B., M.R.C.O.G.* (*R.A.F.V.R.*) 30Jan.

Newman, Eldred Maurice, *M.B., B.Ch.* (*R.A.F.V.R.*) 30Jan.

Macpherson, Robert, *M.R.C.S., L.R.C.P.* 1Feb.

Cope, John Wigley, *M.B., B.Chir., F.R.C.S.* (*R.A.F.V.R.*) 6Feb.

Moore, Donald Charles, *M.R.C.S., L.R.C.P.* (*R.A.F.V.R.*) 6Feb.

O'Connell, John Henry, *M.B., B.Ch.* (*R.A.F.V.R.*) 6Feb.

Perry, Samuel, *M.B., B.Ch.* (*R.A.F.V.R.*) 6Feb.

Purdy, Thomas Brumfitt, *M.B., Ch.B.* (*R.A.F.V.R.*) 6Feb.

Turner, Anthony Groves, *M.R.C.S., L.R.C.P.* (*R.A.F.V.R.*) 6Feb.

Welch, Harry Denholm, *M.B., B.S.* (*R.A.F.V.R.*) 6Feb.

Beddie, Alastair James, *M.B., Ch.B.* (*R.A.F.V.R.*) 13Feb.

Matthews, Frederic John Charles, *M.R.C.S., L.R.C.P.* (*R.A.F.V.R.*) 13Feb.

Record, Reginald Graham, *M.B., Ch.B., M.R.C.S., L.R.C.P., D.R.C.O.G.* (*R.A.F.V.R.*) 13Feb.

Rees, Emrys Lodwick, *L.R.C.P. & S.* (*R.A.F.V.R.*) 13Feb.

Willlams, Stanley Charles, *M.B., B.S.* (*R.A.F.V.R.*) 13Feb.

1940

Begg, William, *M.B., Ch.B.* (*R.A.F.V.R.*) 20Feb.

Hoppins, Ernest Alan Kelsey, *M.B., Ch.B.* (*R.A.F.V.R.*) 20Feb.

McSharry, Noël, *M.B., Ch.B.* (*R.A.F.V.R.*) 20Feb.

O'Connor, Charles Aloysius Conleth, *M.B., B.Ch.* (*R.A.F.V.R.*) 20Feb

Hill, James Cecil, *B.M., B.Ch.* (*R.A.F.V.R.*) 27Feb.

Meyrick, Philip Sidney, *M.B., B.S., M.R.C.S., L.R.C.P.* (*R.A.F.V.R.*) 27Feb.

Samman, Peter Derrick, *M.B., B.Chir.* (*R.A.F.V.R.*) 27Feb.

Sanderson, Basil Walter, *M.R.C.S., L.R.C.P.* (*R.A.F.V.R.*) 27Feb.

Sennett, Oscar Hyman, *M.R.C.S., L.R.C.P.* (*R.A.F.V.R.*) 27Feb.

Waters, Gerard Joseph, *M.B., B.Ch.* (*R.A.F.V.R.*) 27Feb.

Buckmaster, John Frederick, *M.R.C.S., L.R.C.P.* (*R.A.F.V.R.*) 27Feb.

Bridgwood, William Alfred, *M.B., B.S.* (*R.A.F.V.R.*) 5Mar.

Burns, Bernard *M.R.C.S., L.R.C.P.* (*R.A.F.V.R.*) 5Mar.

Hudson, Kenneth Robert, *M.B., B.S.* (*R.A.F.V.R.*) 5Mar.

James, George Cyril Whitehead, *M.R.C.S., L.R.C.P.* (*R.A.F.V.R.*) 5Mar.

Linton, John Steuart Alexander, *M.R.C.S., L.R.C.P.* (*R.A.F.V.R.*) 5Mar.

Macdonald, John Norman, *B.M., B.Ch., M.R.C.S., L.R.C.P.* (*R.A.F.V.R.*) 5Mar.

Moore, Richard Henry, *M.B., B.Ch.* (*R.A.F.V.R.*) 5Mar.

Piper, Robert, *M.B., B.Chir., M.R.C.S., L.R.C.P.* (*R.A.F.V.R.*) 5Mar.

Medical Branch

Flying Officers —*contd.*

1940

Stevenson, David *M.D., Ch.B.* (*R.A.F.V.R.*) 5Mar.

Strickland, John Esse Talbot, *M.R.C.S., L.R.C.P.* (*R.A.F.V.R.*) 5Mar.

Sutton, Harold Braham, *M.D., B.Ch.* (*R.A.F.V.R.*) 5Mar.

Walsh, John, *M.B., B.Ch., D.P.M.* (*R.A.F.V.R.*) 5Mar.

Whittle, Hugh, *M.B., Ch.B.* (*R.A.F.V.R.*) 5Mar.

Bangay, Edward Bernard Dorrington, *M.B., B.S., M.R.C.S., L.R.C.P.* (*R.A.F.V.R.*) 5Mar.

Anderson, William, *M.B., Ch.B.* (*R.A.F.V.R.*) 12Mar.

Brown, James, *M.B., Ch.B.* (*R.A.F.V.R.*) 12Mar.

Goulstone, William, *M.B., B.Ch., M.R.C.S., L.R.C.P.* (*R.A.F.V.R.*) 12Mar.

Magill, Henry George, *M.B., B.Ch.* (*R.A.F.V.R.*) 12Mar.

Rowlands, Arnold Basil, *M.B., Ch.B.* (*R.A.F.V.R.*) 12Mar.

Aldridge, Louis Weston, *M.B., Ch.B.* (*R.A.F.V.R.*) 19Mar.

Barclay, Gordon Powell, *M.B., Ch.B.* (*R.A.F.V.R.*) 19Mar.

Brown, Ernest Reginald, *L.M.S.S.A.* (*R.A.F.V.R.*) 19Mar.

Davis, Everard Inseal, *M.R.C.S., L.R.C.P.* (*R.A.F.V.R.*) 19Mar.

Graham, John *M.R.C.S., L.R.C.P.* (*R.A.F.V.R.*) 19Mar.

MacCormack, James Maurice, *M.B., Ch.B.* (*R.A.F.V.R.*) 19Mar.

O'Brien, John *L.R.C.P. & S.* (*R.A.F.V.R.*) 19Mar.

Watson, John, *M.B., B.Chir., M.R.C.S., L.R.C.P.* (*R.A.F.V.R.*) 19Mar.

1940

Baigel, Henry Israel *M.B., Ch.B., F.R.C.S.(E), D.P.H.* (*R.A.F.V.R.*) 26Mar.

Castle, Richard Stanley, *M.B., B.Ch., M.R.C.S., L.R.C.P.* (*R.A.F.V.R.*) 26Mar.

Collins, Arthur Leslie *M.B., B.S., M.R.C.S., L.R.C.P.* (*R.A.F.V.R.*) 26Mar.

Cuddeford, Reginald, *M.B., Ch.B.* (*R.A.F.V.R.*) 26Mar.

McElligott, Roger Francis Humphrey, *M.B., B.Ch.* (*R.A.F.V.R.*) 26Mar.

Mackinnell - Childs, George Trevor Baldwyn, *B.Chir., M.R.C.S., L.R.C.P.* (*R.A.F.V.R.*) 26Mar.

Macnaughtan, Gilbert, *M.B., Ch.B.* (*R.A.F.V.R.*) 26Mar.

Oppenheimer, Gordon, *M.B., B.Ch., M.R.C.S., L.R.C.P.* (*R.A.F.V.R.*) 26Mar.

Patchett, Eric George *L.R.C.P. & S., L.R.F.P.S.* (*R.A.F.V.R.*) 26Mar.

Phillips, Austen John Beresford, *M.B., B.S.* (*R.A.F.V.R.*) 26Mar.

Pollock, George, *M.D., Ch.B., F.R.F.P.S.* (*R.A.F.V.R.*) 26Mar.

Chalmers, Albert Elio Ross, *L.R.C.P. & S., L.R.F.P.S.* (*R.A.F.V.R.*) 26Mar.

Shneerson, Gregory, *M.B., B.S., M.R.C.S., L.R.C.P.* (*R.A.F.V.R.*) 26Mar.

Thomas, Howard Cranswick, *M.B., B.S., M.R.C.S., L.R.C.P.* (*R.A.F.V.R.*) 26Mar.

Wilson, Peter *M.R.C.S., L.R.C.P., D.O.M.S.* (*R.A.F.V.R.*) 26Mar.

Young, Norman Arthur Frederick *M.R.C.S., L.R.C.P.* (*R.A.F.V.R.*) 26Mar.

Branch, Thomas William, *M.R.C.S., L.R.C.P.* (*R.A.F.V.R.*) 2Apr.

1940

Maclaine, Albert, *M.B., B.Ch.* (*R.A.F.V.R.*) 2Apr

O'Connor, Anthony, *M.B., B.Ch.* (*R.A.F.V.R.*) 2Apr.

Stephens, Martin Shirley Cecil, *M.R.C.S., L.R.C.P.* (*R.A.F.V.R.*) 2Apr.

Buckler, Frederick Ridsdale, *M.R.C.S., L.R.C.P.* (*R.A.F.V.R.*) 9Apr.

Garraway, John Windsor, *M.B., B.S., M.R.C.S., L.R.C.P.* (*R.A.F.V.R.*) 9Apr.

Gorrie, Andrew Peter, *M.B., Ch.B.* (*R.A.F.V.R.*) 9Apr.

Logan, William Philip Dowie, *M.B., Ch.B.* (*R.A.F.V.R.*) 9Apr.

McKendrick, Andrew Ian, *M.B., Ch.B.* (*R.A.F.V.R.*) 9Apr.

Philipp, Elliot Elias, *M.R.C.S., L.R.C.P.* (*R.A.F.V.R.*) 9Apr.

Robinson, Arthur, *M.B., Ch.B.* (*R.A.F.V.R.*) 9Apr.

Nicholson, Edward Sealy, *B.M., B.Ch.,* (*R.A.F.V.R.*) 9Apr.

Finch, Bernard Ephraim, *M.R.C.S., L.R.C.P.* (*R.A.F.V.R.*) 16Apr.

Furber, Lionel Brian, *M.R.C.S., L.R.C.P.* (*R.A.F.V.R.*) 16Apr.

Irving, Kenneth Gordon, *M.R.C.S., L.R.C.P.* (*R.A.F.V.R.*) 16Apr.

Jack, Alexander Hunter, *M.R.C.S., L.R.C.P.* (*R.A.F.V.R.*) 16Apr.

Joseph, Cyril, *M.R.C.S., L.R.C.P.* (*R.A.F.V.R.*) 16Apr.

Nicholson, Robert Sidney, *M.R.C.S., L.R.C.P.* (*R.A.F.V.R.*) 16Apr.

Taylor, Ian Hislop, *M.B., Ch.B.* (*R.A.F.V.R.*) 16Apr.

Willey, Courtney Beresford Ingor, *M.C., B.M., B.Ch., M.R.C.S., L.R.C.P.* (*R.A.F.V.R.*) 16Apr.

Medical Branch

Flying Officers —*contd.*

1940

Wood, John Spurway, *L.M.S.S.A.* (*R.A.F.V.R.*) 16Apr.

Young, Douglas Steele, *M.B., Ch.B.* (*R.A.F.V.R.*) 16Apr.

Bennett, Donald Louis, *M.R.C.S., L.R.C.P.* (*R.A.F.V.R.*) 23Apr.

Davies, Paul Mervyn, *M.B., B.S., M.R.C.S., L.R.C.P., D.P.H.* (*R.A.F.V.R.*) 23Apr.

Farmer, Alexander Russell, *M.B., Ch.B.* (*R.A.F.V.R.*) 23Apr.

Goldthorpe, Arnold Mortimer, *M.R.C.S., L.R.C.P.* (*R.A.F.V.R.*) 23Apr.

Goodrich, Basil Herbert, *M.R.C.S., L.R.C.P.* (*R.A.F.V.R.*) 23Apr.

Gray, Douglas Russell, *M.R.C.S., L.R.C.P.* (*R.A.F.V.R.*) 23Apr.

Hickey, James Finbarr Joseph, *M.B., Ch.B.* (*R.A.F.V.R.*) 23Apr.

Lass, Ronald Wilson, *M.R.C.S., L.R.C.P.* (*R.A.F.V.R.*) 23Apr.

Magurk, Leo Malcolm, *M.R.C.S., L.R.C.P.* (*R.A.F.V.R.*) 23Apr.

Melvin, Ernest Waterson, *M.B., Ch.B.* (*R.A.F.V.R.*) 23Apr.

Rassin, Meyer, *M.B., Ch.B., F.R.C.S.(E.)* (*R.A.F.V.R.*) 23Apr.

Scott, George Allan, *M.B., Ch.B., M.R.C.P.* (*R.A.F.V.R.*) 23Apr.

Bender, Solomon, *M.B., Ch.B., D.R.C.O.G.* (*R.A.F.V.R.*) 30Apr.

Houlihan, John Francis, *M.B., B.Ch., D.P.H.* (*R.A.F.V.R.*) 30Apr.

James, William Bellamy, *M.B., B.Ch., L.D.S.* (*R.A.F.V.R.*) 30Apr.

1940

Morrell, David Duncan, *M.B., B.S.* (*R.A.F.V.R.*) 30Apr.

Rouillard, Louis Melville *M.R.C.S., L.R.C.P., F.R.C.S.(E.)* (*R.A.F.V.R.*) 30Apr.

Spooner, William Henry Casswell, *M.B., B.S., M.R.C.S., L.R.C.P.* (*R.A.F.V.R.*) 30Apr.

Atkin, Niels Bentzen, *M.R.C.S., L.R.C.P.* (*R.A.F.V.R.*) 7May

Evans, David Gordon, *M.B., B.S.* (*R.A.F.V.R.*) 7May

Hopkin-Jones, William, *M.R.C.S., L.R.C.P., L.D.S.* (*R.A.F.V.R.*) 7May

Knox, Harold Joseph, *M.B., B.Ch.* (*R.A.F.V.R.*) 7May

Nobbs, Kenneth Leopold George, *G.M., M.B., B.S.* (*R.A.F.V.R.*) 7May

Ingman, William, *M.B., Ch.B.* (*R.A.F.V.R.*) 11May

McKenzie, Roderick Eddison, *M.B., Ch.B.* (*R.A.F.V.R.*) 14May

Tait, Charles Edwin, *L.R.C.P. & S.* (*R.A.F.V.R.*) 14May

Bose, Cyril Francis, *M.R.C.S., L.R.C.P.* (*R.A.F.V.R.*) 21May

Lynch, Patrick Thomas, Desmond, *M.B., B.Ch.* (*R.A.F.V.R.*) 21May

McBride, John Malcolm, *M.B., Ch.B.* (*R.A.F.V.R.*) 21May

Sewell, Jack Prentice, *M.B., B.S., D.L.O.* (*R.A.F.V.R.*) 21May

Thomson, Alan Hardy, *M.R.C.S., L.R.C.P., F.R.C.S.(E.)* (*R.A.F.V.R.*) 21May

Green, John Alec Stephen, *M.B., B.S., M.R.C.S., L.R.C.P.* (*R.A.F.V.R.*) 28May

Jamieson, John, *M.B., Ch.B.* (*R.A.F.V.R.*) 28May

Kent, Peter James Maton, *M.R.C.S., L.R.C.P.* (*R.A.F.V.R.*) 28May

1940

Todd, Peter Graham, *M.R.C.P., M.R.C.S., M.B., B.S.* (*R.A.F.V.R.*) 28May

Wallis, Hugh Roland Eyre, *M.B., B.Chir., M.R.C.S., L.R.C.P.* (*R.A.F.V.R.*) 28May

Bohn, Joseph Francis, *M.B., B.Ch.* (*R.A.F.V.R.*) 4June

Brand, Thomas Malcolm, *M.B., Ch.B., M.R.C.S., L.R.C.P.* (*R.A.F.V.R.*) 4June

Buckland, Leslie Henry, *M.R.C.S., L.R.C.P.* (*R.A.F.V.R.*) 4June

Todd, Edwin Rex Hodgson *M.R.C.S., L.R.C.P.* (*R.A.F.V.R.*) 4June

Nimmo, Alaister John, *M.B., B.S., M.R.C.S., L.R.C.P.* (*R.A.F.V.R.*) 4June

O'Leary, James, *M.B., B.Ch.* (*R.A.F.V.R.*) 4June

Peek, William Henry, *M.R.C.S., L.R.C.P.* (*R.A.F.V.R.*) 4June

Rae, Frederick Sutherland, *M.B., Ch.B.* (*R.A.F.V.R.*) 4June

Selbie, William, *M.B., Ch.B.* (*R.A.F.V.R.*) 4June

Thomson, John Dunlop, *M.B., Ch.B.* (*R.A.F.V.R.*) 4June

Walton, Michael, *M.B., B.S., D.P.H., B.Hy.* (*R.A.F.V.R.*) 4June

Astley, Clifford Edric, *M.B., Ch.B.* (*R.A.F.V.R.*) 11June

Gillhespy, Richard Oliver, *M.B., Ch.B.* (*R.A.F.V.R.*) 11June

Grimaldi, Philip Rainier Beaufort, *M.R.C.S., L.R.C.P.* (*R.A.F.V.R.*) 11June

Lloyd, Kenneth Newton, *M.B., B.S., M.R.C.S., L.R.C.P.* (*R.A.F.V.R.*) 11June

Murphy, Patrick, *M.B., B.Ch.* (*R.A.F.V.R.*) 11June

Pattison, David Stanley, *L.R.C.P. & S.* (*R.A.F.V.R.*) 11June

Medical Branch

Flying Officers —*contd.*

1940

Phillips, Arnold Morley, *M.B., Ch.B.* (*R.A.F.V.R.*) 11June

Spence, Patrick Denis Denham, *M.R.C.S., L.R.C.P.* (*R.A.F.V.R.*) 11June

Watt, William Nicoll, *M.B., Ch.B.* (*R.A.F.V.R.*) 11June

Baldwyn, Anthony Fleming, *M.B., B.S.* 17June

Atkinson, Philip Bernard, *M.R.C.S., L.R.C.P.* (*R.A.F.V.R.*) 18June

Bryan, William Eric *M.R.C.S., L.R.C.P.* (*R.A.F.V.R.*) 18June

Cross, Robert McPherson, *L.R.C.P. & S.* (*R.A.F.V.R.*) 18June

Dickie, David Oswald, *M.B., Ch.B., D.P.H.* (*R.A.F.V.R.*) 18June

Fraser, Gilbert, *M.B., Ch.B.* (*R.A.F.V.R.*) 18June

Marshall, Alfred Gordon, *M.B., B.Chir. M.R.C.S., L.R.C.P.* (*R.A.F.V.R.*) 18June

Pett, Graham Laurie, *M.B., B.S., M.R.C.S., L.R.C.P.* (*R.A.F.V.R.*) 18June

Riddell, Athol George, *M.R.C.S., L.R.C.P.* (*R.A.F.V.R.*) 18June

Strain, George Andrew, *M.B., Ch.B.* (*R.A.F.V.R.*) 18June

Tyser, Peter Anthony, *M.R.C.S., L.R.C.P.* (*R.A.F.V.R.*) 18June

Heyworth, Peter Stuart Arthur, *M.R.C.S., L.R.C.P.* (*R.A.F.V.R.*) 19June

Corker, Robert Morrison, *L.M.S.S.A.* (*R.A.F.V.R.*) 25June

Cullen, Thomas Henry, *M.R.C.S., L.R.C.P.* (*R.A.F.V.R.*) 25June

Doey, William David, *M.B., B.Chir., M.R.C.S., L.R.C.P.* (*R.A.F.V.R.*) 25June

1940

Frankenberg, Benjamin John, *B.S., M.R.C.S., L.R.C.P.* (*R.A.F.V.R.*) 25June

Godber, Greville Noël Lambert, *M.B., B.S., M.R.C.S., L.R.C.P.* (*R.A.F.V.R.*) 25June

Grant, Robert Gordon Sharp, *M.B., Ch.B.* (*R.A.F.V.R.*) 25June

Hoffman, William Cornelius, *L.A.H., L.M.* (*R.A.F.V.R.*) 25June

Hurt, John Harecourt, *M.B., B.S., D.P.M.* (*R.A.F.V.R.*) 25June

Paulley, John Wylmer, *M.B., B.S., M.R.C.S., L.R.C.P.* (*R.A.F.V.R.*) 25June

Beadles, Harold Francis Shatford, *M.R.C.S., L.R.C.P.* (*R.A.F.V.R.*) 2July

Blaxland, Peter John, *M.R.C.S., L.R.C.P.* (*R.A.F.V.R.*) 2July

Fenn, Clifford Mordaunt, *M.B., Ch.B.* (*R.A.F.V.R.*) 2July

Hadfield, Stephen John *M.B., B.Chir., M.R.C.S., L.R.C.P.* (*R.A.F.V.R.*) 2July

Halson, Harold, *M.B., B.S.* (*R.A.F.V.R.*) 2July

Jones, Eric Hyde *M.R.C.S., L.R.C.P.* (*R.A.F.V.R.*) 2July

Kent, Basil Stanley, *M.B., B.S., M.R.C.S., L.R.C.P.,* (*R.A.F.V.R.*) 2July

Klein, Ralph Ronald, *M.B., B.S., M.R.C.S., L.R.C.P.* (*R.A.F.V.R.*) 2July

Lawrence, William Jamieson, *M.B., Ch.B.* (*R.A.F.V.R.*) 2July

McIlrath, John Hamilton, *M.B., Ch.B.* (*R.A.F.V.R.*) 2July

Page, Walter John Ogilville, *M.R.C.S., L.R.C.P.* (*R.A.F.V.R.*) 2July

Paton, James Grogan, *M.B., B.Ch., L.M.* (*R.A.F.V.R.*) 2July

1940

Purser, Robert Williamson Kinross *M.R.C.S., L.R.C.P.* (*R.A.F.V.R.*) 2July

Savage, Christopher Roland, *M.B., B.S., M.R.C.S., L.R.C.P.* (*R.A.F.V.R.*) 2July

Tierney, William Fitzgerald, *M.B., B.Ch.* (*R.A.F.V.R.*) 2July

Blair, Eric James, *M.D., B.S.* (*R.A.F.V.R.*) 9July

Cooper, James Francis, *M.R.C.S., L.R.C.P., L.M.S.S.A.* (*R.A.F.V.R.*) 9July

Fenwick, Thamas, *M.B., B.Ch., M.R.C.S., L.R.C.P.* (*R.A.F.V.R.*) 9July

Gordon, William Thomson, *M.B., Ch.B.* (*R.A.F.V.R.*) 9July

Hargreaves, Anthony, *M.B., B.Ch., M.R.C.S., L.R.C.P.* (*R.A.F.V.R.*) 9July

Jenkins, John Davis, *M.B., B.S., M.R.C.S., L.R.C.P.* (*R.A.F.V.R.*) 9July

Stoate, Thomas Laity, *M.B., B.Chir., M.R.C.S., L.R.C.P.* (*R.A.F.V.R.*) 9July

Waterfall, William Blair, *M.B., B.Chir., F.R.C.S.* (*R.A.F.V.R.*) 9July

Bentley, John Philip *M.B., B.S., M.R.C.S., L.R.C.P.* (*R.A.F.V.R.*) 16July

Carpenter, Robert Samuel, *M.R.C.S., L.R.C.P.* (*R.A.F.V.R.*) 16July

Cole, Christopher Kersley, *M.B., B.S., M.R.C.S., L.R.C.P.* (*R.A.F.V.R.*) 16July

Craig, James Donaldson, *M.B., B.S., M.R.C.S., L.R.C.P.* (*R.A.F.V.R.*) 16July

Fuge, Charles Arthur Ian, *M.B., Ch.B.,* (*R.A.F.V.R.*) 16July

George, Clifford Haydn, *M.R.C.S., L.R.C.P.* (*R.A.F.V.R.*) 16July

Phillips, Manfred Norman, *M.B., Ch.B.* (*R.A.F.V.R.*) 16July

Medical Branch

Flying Officers —*contd.*

1940

Greenberg, Martin Joseph, *M.B., Chir., M.R.C.S., L.R.C.P.* (*R.A.F.V.R.*) 16July

Sword, James Mowat, *M.B., Ch.B.* (*R.A.F.V.R.*) 16July

Whitehead, Jerry, *M.R.C.S., L.R.C.P.* (*R.A.F.V.R.*) 16July

Dowding, Clyde Alva, *M.B., B.Chir., M.R.C.S., L.R.C.P.* (*R.A.F.V.R.*) 16July

Crawford, Robert, *M.B., B.Ch., M.R.C.S., L.R.C.P.* (*R.A.F.V.R.*) 23July

Cunningham - Jones, Robert, *M.R.C.S., L.R.C.P.* (*R.A.F.V.R.*) 23July

Davison, Thomas Reginald, *M.B., B.S.* (*R.A.F.V.R.*) 23July

Hartill, Geoffrey Gordon, *M.R.C.S., L.R.C.P.* (*R.A.F.V.R.*) 23July

Hockley, Ivor William, *M.R.C.S., L.R.C.P.* (*R.A.F.V.R.*) 23July

Horrocks, James Ewart *M.B., Ch.B.* (*R.A.F.V.R.*) 23July

Houlding, Ronald Neville, *M.B., B.S., M.R.C.S., L.R.C.P.* (*R.A.F.V.R.*) 23July

Jacobs, Leslie Joseph, *M.B., B.S.* (*R.A.F.V.R.*) 23July

Lillie, Hubert Jack, *M.B., Ch.B.* (*R.A.F.V.R.*) 23July

McGrath, William Wilson, *M.B., B.Ch.* (*R.A.F.V.R.*) 23July

Marwood, Vernon Ellis Alderson, *M.B., Ch.B.* (*R.A.F.V.R.*) 23July

Napier, Duncan Scott, *M.B., Ch.B.* (*R.A.F.V.R.*) 23July

Snell, Eric Peter Shiptone, *B.M.B.Ch., M.R.C.S., L.R.C.P.* (*R.A.F.V.R.*) 23July

1940

Akroyd, Tom, *M.B., Ch.B., L.R.C.P.&S., L.R.F.P.&S.* (*R.A.F.V.R.* 30July

Barbour, Gavin Butler, *M.B., B.Ch., L.M.S.S.A.* (*R.A.F.V.R.*) 30July

Finn, Rowland Frank Taaffe, *L.M.S.S.A.* (*R.A.F.V.R.*) 30July

Flacks, Benjamin, *M.B., Ch.B., M.R.C.S., L.R.C.P.* (*R.A.F.V.R.*) 30July

Green, George Roy, *L.M.S.S.A.* (*R.A.F.V.R.*) 30July

Kennedy, Robert Dill, *M.B., B.Chir., M.R.C.S., L.R.C.P.* (*R.A.F.V.R.*) 30July

O'Meara, Richard, *M.R.C.S., L.R.C.P.* (*R.A.F.V.R.*) 30July

O'Sullivan, John Vincent, *M.B., B.Ch.* (*R.A.F.V.R.*) 30July

Pattinson, John Norman, *M.B., B.Chir.* (*R.A.F.V.R.*) 30July

Rayne-Davis, Clement Walter Richard, *B.M., B.Ch., M.R.C.S., L.R.C.P.* (*R.A.F.V.R.*) 30July

Smithies, Harold William, *L.M.S.S.A.* (*R.A.F.V.R.*) 30July

Taylor, James, *M.B., B.Ch.* (*R.A.F.V.R.*) 30July

Thompson, Noel James William, *M.B., B.Ch., D.P.H.* (*R.A.F.V.R.*) 30July

Woodruff, Alan Waller, *M.B., B.S.* (*R.A.F.V.R.*) 30July

Burton, Peter Michael, *M.B., B.S., M.R.C.S., L.R.C.P.* (*R.A.F.V.R.*) 6Aug.

Ellis, Evan Lloyd, *M.R.C.S., L.R.C.P.* (*R.A.F.V.R.*) 6Aug.

Herbert, George, *M.B., B.S., M.R.C.S., L.R.C.P.* (*R.A.F.V.R.*) 6Aug.

1940

Hoadley, Jack, *M.R.C.S., L.R.C.P.* (*R.A.F.V.R.*) 6Aug.

Joules, Francis Edwin, *M.B., B.S., M.R.C.S., L.R.C.P.* (*R.A.F.V.R.*) 6Aug

Knight, Alfred Harry, *M.R.C.S., L.R.C.P.* (*R.A.F.V.R.*) 6Aug.

Lee, George Charles, *M.R.C.S., L.R.C.P.* (*R.A.F.V.R.*) 6Aug.

Nicol, Thomas Steven, *M.B., B.S., L.M.S.S.A.* (*R.A.F.V.R.*) 6Aug.

Philps, Frank Richard, *M.B., B.S., M.R.C.S., L.R.C.P.* (*R.A.F.V.R.*) 6Aug.

Robinson, Richard Garwood, *M.B., B.S., M.R.C.S., L.R.C.P.* (*R.A.F.V.R.*) 6Aug.

Ross, Norman Alfred, *M.B., Ch.B., D.P.H.* (*R.A.F.V.R.*) 6Aug.

Stoll, Basil Arnold, *M.R.C.S., L.R.C.P.* (*R.A.F.V.R.*) 6Aug.

Whitby, Thomas Edgar, *M.B., Ch.B., M.R.C.S., L.R.C.P.* (*R.A.F.V.R.*) 6Aug.

Wright, Cyril Francis, *M.R.C.S., L.R.C.P.* (*R.A.F.V.R.*) 6Aug.

Brown, Paul Philip, *M.R.C.S., L.R.C.P.* (*R.A.F.V.R.*) 13Aug.

Byrne, Patrick Sarsfield, *M.B., Ch.B.* (*R.A.F.V.R.*) 13Aug.

Cormac, Cyril Dove, *B.M., B.Ch., D.P.H.* (*R.A.F.V.R.*) 13Aug.

James, William Leonard, *M.R.C.S., L.R.C.P.* (*R.A.F.V.R.*) 13Aug.

Jones, Harri Bevan, *M.R.C.S., L.R.C.P.* (*R.A.F.V.R.*) 13Aug.

Jones, James Maxwell, *M.B., B.S., M.R.C.S., L.R.C.P.* (*R.A.F.V.R*) 13Aug.

Lawton, Thomas Henry, *M.B., Ch.B.; L.R.C.P. & S., L.R.F.P.S.* (*R.A.F.V.R.*) 13Aug.

Medical Branch

Flying Officers —*contd.*

1940

Livingstone, Norman, *M.B., Ch.B.* (*R.A.F.V.R.*) 13Aug.

Lycett, Christopher Douglas Lycett, *M.B., B.S., M.R.C.S., L.R.C.P.* (*R.A.F.V.R.*) 13Aug.

McMahon, Ross John, Hamilton, *M.B., B.S., M.R.C.S., L.R.C.P.* (*R.A.F.V.R.*) 13Aug.

Oddie, Ripley, *M.B., B.Ch., M.R.C.S., L.R.C.P.* (*R.A.F.V.R.*) 13Aug.

Barron, Geoffrey Corrie, *M.B., B.Chir. M.R.C.S., L.R.C.P.* (*R.A.F.V.R.*) 20Aug.

Bryce, James Chisholm, *M.R.C.S., L.R.C.P.* (*R.A.F.V.R.*) 20Aug.

Griffiths, Roy George, *M.R.C.S., L.R.C.P.* (*R.A.F.V.R.*) 20Aug.

Grossmark, Clifford Sydney, *M.B., B.S., M.R.C.S., L.R.C.P.* (*R.A.F.V.R.*) 20Aug.

Hardy, Harry Taylor, *M.B., Ch.B., L.R.C.P. & S.* (*R.A.F.V.R.*) 20Aug.

Hinds, Stuart William, *M.R.C.S., L.R.C.P.* (*R.A.F.V.R.*) 20Aug.

Roditi, Benjamin, *M.B., Ch.B., M.R.C.S., L.R.C.P. D.C.H.* (*R.A.F.V.R.*) 20Aug.

Smith, Joseph Edwin, *M.B., Ch.B.* (*R.A.F.V.R.*) 20Aug.

Steel, William Athol, *M.R.C.S., L.R.C.P.* (*R.A.F.V.R.*) 20Aug.

Someren, Gerald Antony van, *M.R.C.S., L.R.C.P.* (*R.A.F.V.R.*) 20Aug.

Wetherell, John Hugh Drake, *M.B., Ch.B.* (*R.A.F.V.R.*) 20Aug.

Anthony, Robert Henry, *M.R.C.S., L.R.C.P.* (*R.A.F.V.R.*) 27Aug.

1940

Barnado, James Leslie, *M.R.C.S., L.R.C.P.* (*R.A.F.V.R.*) 27Aug.

Barwood, Philip Fairbrother, *M.B., B.Chir., M.R.C.S., L.R.C.P.* (*R.A.F.V.R.*) 27Aug.

Burton, Arthur Edward, *M.R.C.S., L.R.C.P.* (*R.A.F.V.R.*) 27Aug.

Campbell, James Armitage, *M.B., B.Chir., M.R.C.S., L.R.C.P.* (*R.A.F.V.R.*) 27Aug.

Constable, Frank, *M.R.C.S., L.R.C.P.* (*R.A.F.V.R.*) 27Aug.

de Jersey, Grant Walter Stewart, *M.B., M.R.C.S., L.R.C.P.* (*R.A.F.V.R.*) 27Aug.

Denton, Paul Henry, *M.D., B.S., L.M.S.S.A.* (*R.A.F.V.R.*) 27Aug.

Gledhill, Claude Verity, *M.R.C.S., L.R.C.P.* (*R.A.F.V.R.*) 27Aug.

Kelly, Patrick Joseph, *M.B., B.Ch.* (*R.A.F.V.R.*) 27Aug.

Lawrence, Joseph Lewis, *M.R.C.S., L.R.C.P.* (*R.A.F.V.R.*) 27Aug.

Lee, Harold Arthur, *M.B., B.S., M.R.C.S., L.R.C.P.* (*R.A.F.V.R.*) 27Aug.

Macaulay, Henry Treston, *L.R.C.P. & S.* (*R.A.F.V.R.*) 27Aug.

Mandow, George Anderson, *B.Ch.* (*R.A.F.V.R.*) 27Aug.

Margo, Maxwell Alfred, *M.R.C.S., L.R.C.P.* (*R.A.F.V.R.*) 27Aug.

O'Connor, Patrick Joseph, *M.B., B.Ch.* (*R.A.F.V.R.*) 27Aug.

O'Brien, Thomas Patrick, *M.B., B.Ch., D.P.H.* (*R.A.F.V.R.*) 27Aug.

Smith, Sydney Ainsworth, *M.B., Ch.B.,* (*R.A.F.V.R.*) 27Aug.

1940

Williams, Rhys Meyrick, *M.B., B.S., M.R.C.S., L.R.C.P., D.R.C.O.G.* (*R.A.F.V.R.*) 27Aug.

Anderson, Peter Thomas, *M.R.C.S., L.R.C.P.* (*R.A.F.V.R.*) 3Sept.

Bradbury, Philip Ronald Kirtley, *M.B., Ch.B.* (*R.A.F.V.R.*) 3Sept.

Davies, Edward Beresford, *M.R.C.S., L.R.C.P., D.F.M.* (*R.A.F.V.R.*) 3Sept.

Lennox, Ian Gordon, *M.B., Ch.B.* (*R.A.F.V.R.*) 3Sept.

O'Dowd, Joseph Robert, *M.R.C.S., L.R.C.P.* (*R.A.F.V.R.*) 3Sept.

Pooley, John William, *M.B., Ch.B., M.R.C.S., L.R.C.P.* (*R.A.F.V.R.*) 3Sept.

Russell, Alexander, *M.B., B.S., B.Hy., D.P.H.* (*R.A.F.V.R.*) 3Sept.

Russell, Duncan Campbell, *M.B., Ch.B.* (*R.A.F.V.R.*) 3Sept.

Spears, Joseph, *M.B., Ch.B.* (*R.A.F.V.R.*) 3Sept.

Ward, Joseph Heald, *M.B., B.Chir., M.R.C.S., L.R.C.P.* (*R.A.F.V.R.*) 3Sept.

Atwill, John Anthony, *M.R.C.S., L.R.C.P.* (*R.A.F.V.R.*) 10Sept.

Blackledge, Raymond George, *B.M., B.Ch., M.R.C.S., L.R.C.P.* (*R.A.F.V.R.*) 10Sept.

Boatman, David Wilson, *M.R.C.S., L.R.C.P.* (*R.A.F.V.R.*) 10Sept.

Bowes, Derek Osborne, *M.B., B.S.* (*R.A.F.V.R.*) 10Sept.

Cookson, Maurice Ivor, *M.B., Ch.B.* *R.A.F.V.R.*) 10Sept.

Cormack, George, *M.B., Ch.B.* (*R.A.F.V.R.*) 10Sept.

Forde, John Patrick, *M.B., Ch.B.* (*R.A.F.V.R.*) 10Sept.

Medical Branch

Flying Officers —*contd.*

1940

Fraser, Alistair Clark, *M.B., Ch.B.* (*R.A.F.V.R.*) 10Sept.

Gibson, William Wallace Atkinson, *M.B., Ch.B.* (*R.A.F.V.R.*) 10Sept.

Hopkins, Thomas Price, *M.R.C.S., L.R.C.P.* (*R.A.F.V.R.*) 10Sept.

Horsnell, Arthur Maxwell, *M.R.C.S., L.R.C.P., L.D.S.* (*R.A.F.V.R.*) 10Sept.

Howitt, John Stafford, *M.R.C.S., L.R.C.P.* (*R.A.F.V.R.*) 10Sept.

Nancekievill, Leslie, *M.B., B.S., M.R.C.S., L.R.C.P.* (*R.A.F.V.R.*) 10Sept.

Oliver, Raymond Ernest Willis *M.R.C.S., L.R.C.P.* (*R.A.F.V.R.*) 10Sept.

O'Sullivan, Desmond Patrick, *M.R.C.P. & S.* (*R.A.F.V.R.*) 10Sept.

Phillips, James, *M.B., Ch.B.* (*R.A.F.V.R.*) 10Sept.

Robins - Browne, Ronald, *L.M.S.S.A.* (*R.A.F.V.R.*) 10Sept.

Turner, Winston Murray Leslie, *M.B., B.S., M.R.C.S., L.R.C.P.* (*R.A.F.V.R.*) 10Sept.

Bisley, Geoffrey Gibson, *M.R.C.S., L.R.C.P.* (*R.A.F.V.R.*) 17Sept.

Brewster, James Heron, *M.B., B.Ch.* (*R.A.F.V.R.*) 17Sept.

Colover, Jack, *M.B., B.S., M.R.C.S., L.R.C.P.* (*R.A.F.V.R.*) 17Sept.

Davies, Frederick William Thomas, *M.R.C.S., L.R.C.P.* (*R.A.F.V.R.*) 17Sept.

Edwards, Arthur Glyn, *M.B., B.S., M.R.C.S., L.R.C.P., D.R.C.O.G.* (*R.A.F.V.R.*) 17Sept.

1940

Elliott, Robert Wilfred, *M.B., B.S.* (*R.A.F.V.R.*) 17Sept.

Forbes, Frederick Alastair, *M.B., Ch.B.* (*R.A.F.V.R.*) 17Sept.

Hickey, Michael Patrick Joseph, *L.R.C.P. & S.* (*R.A.F.V.R.*) 17Sept.

Jones, Gwilym Murray, *M.R.C.S., L.R.C.P.* (*R.A.F.V.R.*) 17Sept.

Kelly, Geoffrey Edward Patrick, *M.B., B.Ch.* (*R.A.F.V.R.*) 17Sept.

MacPherson, Duncan, *L.M.S.S.A.* (*R.A.F.V.R.*) 17Sept.

Messent, Arthur David, *M.B., B.S., M.R.C.S., L.R.C.P.* (*R.A.F.V.R.*) 17Sept.

Morrison, Robert Douglas McDougall, *M.B., Ch.B.* (*R.A.F.V.R.*) 17Sept.

Rosehill, Sydney, *M.B., B.Ch.* (*R.A.F.V.R.*) 17Sept.

Smiles, John Macferran, *M.B., B.S., M.R.C.S., L.R.C.P.* (*R.A.F.V.R.*) 17Sept.

Bodenham, Denis Charles, *M.B., Ch.B., M.R.C.S., L.R.C.P.* (*R.A.F.V.R.*) 24Sept.

Bourdillon, John Francis, *B.M., B.Ch., F.R.C.S., M.R.C.S., L.R.C.P.* (*R.A.F.V.R.*) 24Sept.

Boyars, David, *M.B., Ch.B.* (*R.A.F.V.R.*) 24Sept.

Boyars, Leonard, *M.B., Ch.B.* (*R.A.F.V.R.*) 24Sept.

Colenbrander, Johan Cornelius Alphons Lawrence, *M.B., B.S., M.R.C.S., L.R.C.P.* (*R.A.F.V.R.*) 24Sept.

Faith, Charles Norman, *M.B., B.S., M.R.C.S., L.R.C.P.* (*R.A.F.V.R.*) 24Sept.

Frais, Montague Mark, *M.B., Ch.B.* (*R.A.F.V.R.*) 24Sept.

1940

Griffin, Cornelius Jeremiah, *M.R.C.S., L.R.C.P.* (*R.A.F.V.R.*) 24Sept.

James, Edwin Francis George, *M.D., B Ch.* (*R.A.F.V.R.*) 24Sept.

Liddell, Leslie Carse, *M.B., Ch.B.* (*R.A.F.V.R.*) 24Sept.

Nairn, Charles Godfree, *M.B., Ch.B.* (*R.A.F.V.R.*) 24Sept.

Speirs, Alastair Thomas Orr, *M.R.C.S., L.R.C.P.* (*R.A.F.V.R.*) 24Sept.

Belcher, John Rashleigh, *M.B., B.S., M.R.C.S., L.R.C.P.* (*R.A.F.V.R.*) 1Oct.

Blakelock, Luke Henry, *M.R.C.S., L.R.C.P.* (*R.A.F.V.R.*) 1Oct.

Bowen, John Montgomery, *M.B., B.Ch.* (*R.A.F.V.R.*) 1Oct.

Brawn, Essington Shenstone, *M.R.C.S., L.R.C.P.* (*R.A.F.V.R.*) 1Oct.

Carpenter, Reginald Henry, *M.B., B.S., M.R.C.S., L.R.C.P.* (*R.A.F.V.R.*) 1Oct.

Donaldson, Ian Alexander, *M.B., B.S., M.R.C.S., L.R.C.P.* (*R.A.F.V.R.*) 1Oct.

Franklin, John Burgoyne, *M.B., B.S., M.R.C.S., L.R.C.P.* (*R.A.F.V.R.*) 1Oct.

Grant, Rober Neville, *M.R.C.S., L.R.C.P.* (*R.A.F.V.R.*) 1Oct.

Hamilton, John Lyle, *M.B., Ch.B.* (*R.A.F.V.R.*) 1Oct.

Higson, Dennis Woodfall, *M.R.C.S., L.R.C.P.* (*R.A.F.V.R.*) 1Oct.

Huey, William, *M.B., Ch.B.* (*R.A.F.V.R.*) 1Oct.

Morgan, Bernard Laurence Newlands, *M.B., B.S., M.R.C.S., L.R.C.P.* (*R.A.F.V.R.*) 1Oct.

Medical Branch

Flying Officers —*contd.*

1940

Pierce-Williams, Ifau, *M.B., Ch.B.* (*R.A.F.V.R.*) 1Oct.

Rutherford, Alan Finlay, *M.B., Ch.B.,* (*R.A.F.V.R.*) 1Oct.

Rutter, Lewis Daniel, *M.B., Ch.B.* (*R.A.F.V.R.*) 1Oct.

Watson, Alan Leslie, *B.M., B.Ch.* (*R.A.F.V.R.*) 1Oct.

Basham, Archibald Luke, *M.B., B.S., M.R.C.S., L.R.C.P.* (*R.A.F.V.R.*) 8Oct.

Browne, John Henry, *M.B., B.Ch.* (*R.A.F.V.R.*) 8Oct.

Cantor, Harold, *M.B., Ch.B.* (*R.A.F.V.R.*) 8Oct.

Cawthorne, James Edwin, *M.R.C.S., L.R.C.P.* (*R.A.F.V.R.*) 8Oct.

Graham, John Race, *M.B., B.Ch.* (*R.A.F.V.R.*) 8Oct.

Grant, Gregor Hugh, *B.M., B.Ch., M.R.C.S., L.R.C.P.* (*R.A.F.V.R.*) 8Oct.

Harbinson, Raymond Nivelle, *M.B., B.S.* (*R.A.F.V.R.*) 8Oct.

Loring, John Nigel, *M.R.C.S., L.R.C.P.* (*R.A.F.V.R.*) 8Oct.

Macnair, Robert Alastair Cunninghame, *M.B., Ch.B.* (*R.A.F.V.R.*) 8Oct.

Mazure, Ivor, *M.R.C.S., L.R.C.P.* (*R.A.F.V.R.*) 8Oct.

Parry, William Roland Keith Meredydd, *M.R.C.S., L.R.C.P.* (*R.A.F.V.R.*) 8Oct.

Pearce, Ian Cuthbert Bisset, *B.M., B.Ch., M.R.C.S., L.R.C.P.* (*R.A.F.V.R.*) 8Oct.

Petrie, Charles William, *M.B., Ch.B.* (*R.A.F.V.R.*) 8Oct.

Pritchard, Alun Hugh, *M.R.C.S., L.R.C.P.* (*R.A.F.V.R.*) 8Oct.

1940

Winfield, Bernard James Oliver, *M.B., B.Chir.* (*R.A.F.V.R.*) 8Oct.

Lynd, William John, *M.B., B.Ch.* (*R.A.F.V.R.*) 10Oct.

Badman, George Edward, *M.B., Ch.B., M.R.C.S., L.R.C.P.* (*R.A.F.V.R.*) 15Oct.

Barst, Henry Herbert, *M.R.C.S., L.R.C.P.* (*R.A.F.V.R.*) 15Oct.

Brown, Samuel Stuart, *M.B., B.Ch.* (*R.A.F.V.R.*) 15Oct.

Coutts, William Ernest, *M.B., Ch.B.* (*R.A.F.V.R.*) 15Oct.

Crawford, Robert Graham, *M.B., Ch.B.* (*R.A.F.V.R.*) 15Oct.

Ford, Frederick William, *L.M.S.S.A.* (*R.A.F.V.R.*) 15Oct.

Gilmore, James McCaughey, *M.B., Ch.B., D.P.H.* (*R.A.F.V.R.*) 15Oct.

Goldberg, Aaron, *M.R.C.S., L.R.C.P.* (*R.A.F.V.R.*) 15Oct.

Ingham, Horace, *M.B., Ch.B.* (*R.A.F.V.R.*) 15Oct.

Kelleher, Francis Stephen, *M.B., B.Ch.* (*R.A.F.V.R.*) 15Oct.

Lloyd-Davies, David Gerald, *M.R.C.S., L.R.C.P.* (*R.A.F.V.R.*) 15Oct.

McCormack, Thomas Henry, *M.B., B.Ch.* (*R.A.F.V.R.*) 15Oct.

Moody, Harold Ernest, *M.B., B.S., M.R.C.S., L.R.C.P.* (*R.A.F.V.R.*) 15Oct.

Parker, Wilfrid Bernard, *M.R.C.S., L.R.C.P.* (*R.A.F.V.R.*) 15Oct.

Simon, Leonard Joshua, *M.B., B.S., L.D.S.* (*R.A.F.V.R.*) 15Oct.

Taylor, Frank Whitehead, *M.B., Ch.B.* (*R.A.F.V.R.*) 15Oct.

1940

Wardrop, Keith Rae Hoseason, *M.B., Ch.B.* (*R.A.F.V.R.*) 15Oct.

Zinovieff, Andrew, *M.R.C.S., L.R.C.P.* (*R.A.F.V.R.*) 15Oct.

Babington, Anthony Harrie William, *M.R.C.S., L.R.C.P.* (*R.A.F.V.R.*) 25Oct.

Brockbank, Christopher Atkinson, *M.R.C.S., L.R.C.P.* (*R.A.F.V.R.*) 25Oct.

Cargill, Robert, *M.B., Ch.B.* (*R.A.F.V.R.*) 25Oct.

Craig, James Kenneth, *M.B., B.Ch.* (*R.A.F.V.R.*) 25Oct.

Downham, Edward Townley, *M.B., Ch.B.* (*R.A.F.V.R.*) 25Oct.

Forrest, Hugh Bradshaw, *M.B., Ch.B.* (*R.A.F.V.R.*) 25Oct.

Greenburgh, Harry, *M.B., B.S., M.R.C.S., L.R.C.P.* (*R.A.F.V.R.*) 25Oct.

Greenwood, Alan, *M.B., Ch.B.* (*R.A.F.V.R.*) 25Oct.

Harris, Deryeke Peile, *M.B., B.Ch.* (*R.A.F.V.R.*) 25Oct.

Lee, Arthur Rennie, *M.R.C.P., L.R.C.P.* (*R.A.F.V.R.*) 25Oct.

Leon, David, *M.B., B.S.* (*R.A.F.V.R.*) 25Oct.

Maclure, Robert William Johnston, *M.R.C.S., L.R.C.P.* (*R.A.F.V.R.*) 25Oct.

Magill, James Weaver, *L.R.C.P. & S., L.R.F.P.S.* (*R.A.F.V.R.*) 25Oct.

Matheson, Donald, *M.B., Ch.B.* (*R.A.F.V.R.*) 25Oct.

Mellows, Harol Sidney, *M.B. C.Chir., M.R.C.S., L.R.C.P.* (*R.A.F.V.R.*) 25Oct.

Mulcahy, Edmond Francis, *M.B., B.Ch.* (*R.A.F.V.R.*) 25Oct.

Pickup, John Douglas, *M.B., Ch.B.* (*R.A.F.V.R.*) 25Oct.

Medical Branch

Flying Officers
—contd.

1940

Pratt, Noel James, *M.R.C.S., L.R.C.P.* (*R.A.F.V.R.*) 25Oct.

Rogers, Eric Stanley, *M.B., Ch.B.* (*R.A.F.V.R.*) 25Oct.

Sylvester, Lionel Arnold, *M.R.C.S., L.R.C.P.* (*R.A.F.V.R.*) 25Oct.

Young, Francis Louis Dermot, *M.R.C.S., L.R.C.P.* (*R.A.F.V.R.*) 25Oct.

Pearson, Alexander Frederick, *M.B., Ch.B.* (*R.A.F.V.R.*) 25Oct.

Anthony, Ernest, *M.R.C.S., L.R.C.P.* (*R.A.F.V.R.*) 5Nov.

Bayles, Olaf Herbert Eberhard, *M.R.C.S., L.R.C.P.* (*R.A.F.V.R.*) 5Nov.

Belford, Frederick Walker, *M.B., Ch.B.* (*R.A.F.V.R.*) 5Nov.

Connolly, Patrick Joseph, *M.B., Ch.B.* (*R.A.F.V.R.*) 5Nov.

Craib, David Andrew *M.B., Ch.B.* (*R.A.F.V.R.*) 5Nov.

Evans, Gwynne Morris, *M.R.C.S., L.R.C.P.* (*R.A.F.V.R.*) 5Nov.

Ferguson, Dennis Alfred, *M.B., B.S., M.R.C.S., L.R.C.P.* (*R.A.F.V.R.*) 5Nov.

Galloway, William Hugh, *M.B., Ch.B.* (*R.A.F.V.R.*) 5Nov.

Gordon, William, *M.B., Ch.B.* (*R.A.F.V.R.*) 5Nov.

Grant, Basil Sidney, *M.B., B.S. M.R.C.S., L.R.C.P.* (*R.A.F.V.R.*) 5Nov.

Greer, Charles Olaf, *M.B., B.Ch.* (*R.A.F.V.R.*) 5Nov.

Holgate, Richard Stanley, *M.B., Ch.B.* (*R.A.F.V.R.*) 5Nov.

Kelleher, Daniel Mortimer, *M.B., B.Ch.* (*R.A.F.V.R.*) 5Nov.

1940

Kenyon, Harry, *M.B., Ch.B.* (*R.A.F.V.R.*) 5Nov.

MacCarthy, Frank Desmond, *M.R.C.S., L.R.C.P.* (*R.A.F.V.R.*) 5Nov.

McSwiney, Ronan Richard, *M.B., B.S., M.R.C.S., L.R.C.P.* (*R.A.F.V.R.*) 5Nov.

Silverman, Harold, *M.B., Ch.B.* (*R.A.F.V.R.*) 5Nov.

Simpson, David McGill, *L.R.C.P. & S., L.R.F.P.S.* (*R.A.F.V.R.*) 5Nov.

Stephen, Norman, *M.R.C.S., L.R.C.P.* (*R.A.F.V.R.*) 5Nov.

Wedderburn, Robert Grenier MacLagan *M.B., Ch.B.* (*R.A.F.V.R.*) 5Nov.

Weir, Walter Pollock, *M.B., Ch.B.* (*R.A.F.V.R.*) 5Nov.

Ashwell, Colin Stuart, *M.B., Ch.B., M.R.C.S., L.R.C.P.* (*R.A.F.V.R.*) 5Nov.

Beven, Geoffrey, *M.B., B.S., M.R.C.S., L.R.C.P.* (*R.A.F.V.R.*) 15Nov.

Canning, Daniel *M.B., Ch.B.* (*R.A.F.V.R.*) 15Nov.

Cherry, John Knox Tudhope, *M.B., Ch.B.* (*R.A.F.V.R.*) 15Nov.

Dickson, Hugh Harper, *M.B., B.S.* (*R.A.F.V.R.*) 15Nov.

Fridjohn, Leslie, *M.B., B.Ch.* (*R.A.F.V.R.*) 15Nov.

Garstein, Henry Leslie, *M.B., B.S.* (*R.A.F.V.R.*) 15Nov.

Isaacs, Bernard Robert, *M.B., B.S.* (*R.A.F.V.R.*) 15Nov.

Lindsay, David Acheson, *M.B. B.Ch.* (*R.A.F.V.R.*) 15Nov.

Lithman, Leslie Henry, *M.R.C.S., L.R.C.P.* (*R.A.F.V.R.*) 15Nov.

1940

Lytle, Robert Lyster Patrick, *M.R.C.S., L.R.C.P.* (*R.A.F.V.R.*) 15Nov.

MacCormack, Derek Hugh, *M.B., Ch.B.* (*R.A.F.V.R.*) 15Nov.

McGregor, John, *M.B., Ch.B.* (*R.A.F.V.R.*) 15Nov.

Ross, Charles Duffin, *M.B., B.Ch* (*R.A.F.V.R.*) 15Nov.

Simpson, John Rowell, *M.B., B.S., M.R.C.S., L.R.C.P.* (*R.A.F.V.R.*) 15Nov.

Smeaton, William Gibb, *M.B., Ch.B., D.P.H.* (*R.A.F.V.R.*) 15Nov.

Tulloch, Laurence Gardner, *M.B., Ch.B.* (*R.A.F.V.R.*) 15Nov.

Young, Isaac, *M.B., Ch.B.* (*R.A.F.V.R.*) 15Nov.

Ashforth, George, *B.M., B.Ch.* (*R.A.F.V.R.*) 26Nov.

Barry, David Martin Read, *M.B., B.Ch., L.M.* (*R.A.F.V.R.*) 26Nov.

Briggs, George David Sinclair, *M.R.C.S., L.R.C.P., D.R.O.G.* (*R.A.F.V.R.*) 26Nov.

Charrett, Macdonald Arthur, *M.R.C.S., L.R.C.P.* (*R.A.F.V.R.*) 26Nov.

Christie, David Edward, *M.B., B.Ch.* (*R.A.F.V.R.*) 26Nov.

Clancey, Ian Laing Weir, *M.R.C.S., L.R.C.P.* (*R.A.F.V.R.*) 26Nov.

Elliott, Howard Derbyshire, *M.B., Ch.B.* (*R.A.F.V.R.*) 26Nov.

Gibson, Clarence Hamilton, *L.R.C.P. & S.* (*R.A.F.V.R.*) 26Nov.

Harper, James Walter Kirkwood, *M.R.C.S., L.R.C.P., D.P.H.* (*R.A.F.V.R.*) 26Nov.

Hughes, Trevor Howell, *M.R.C.S., L.R.C.P., D.A.* (*R.A.F.V.R.*) 26Nov.

Medical Branch

Flying Officers —(*contd.*)

1940

Jacobs, John Harry, *M.R.C.S., L.R.C.P.* (*R.A.F.V.R.*) 26Nov.

Johnson, Derek Leslie, *M.R.C.S., L.R.C.P.* (*R.A.F.V.R.*) 26Nov.

Latcham, Peter Raymond, *M.B., B.S., M.R.C.S., L.R.C.P.* (*R.A.F.V.R.*) 26Nov.

Robinson, Philip St. George, *M.B., B.Ch.* (*R.A.F.V.R.*) 26Nov.

Skene, Alexander, *M.B., Ch.B.* (*R.A.F.V.R.*) 26Nov.

Smart, John Alfred Harrison, *M.R.C.S., L.R.C.P.* (*R.A.F.V.R.*) 26Nov.

Stronge, Robert Fawcett, *M.D., B.Ch.* (*R.A.F.V.R.*) 26Nov.

Whytehead, Lawrence Layard, *B.M., B.Ch., M.R.C.S., L.R.C.P.* (*R.A.F.V.R.*) 26Nov.

Griffiths, James Paul, *Ph. Ch., M.D.* (*R.A.F.V.R.*) 26Nov.

Chambers, Charles Macpherson, *L.R.C.P. & S., L.R.F.P.S.* (*R.A.F.V.R.*) 6Dec.

Corson, Thomas Charles, *M.B., Ch.B.* (*R.A.F.V.R.*) 6Dec.

Dawson, Donald James, *M.B., Ch.B.* (*R.A.F.V.R.*) 6Dec.

Dyke, Walter Robert, *L.M.S.S.A.* (*R.A.F.V.R.*) 6Dec.

Evans, David Gerwyn, *M.B., B.Ch.* (*R.A.F.V.R.*) 6Dec.

Gnessen, Sidney, *M.R.C.S., L.R.C.P.* (*R.A.F.V.R.*) 6Dec.

Phillips, John, *M.R.C.S., L.R.C.P.* (*R.A.F.V.R.*) 6Dec.

Robinson, Edward, *M.B., Ch.B.* *R.A.F.V.R.*) 6Dec.

1940

Rubie, Jack, *M.B., B.S., M.R.C.S., L.R.C.P.* (*R.A.F.V.R.*) 6Dec.

Stansfield, Robert Norman, *M.R.C.S., L.R.C.P.* (*R.A.F.V.R.*) 6Dec.

Bowen, Edward Easton, *L.M.S.S.A.* (*R.A.F.V.R.*) 17Dec.

Buchanan, Donald Ian, *M.B., Ch.B.* (*R.A.F.V.R.*) 17Dec.

Cole, Clifford William Douglas, *M.R.C.S., L.R.C.P.* (*R.A.F.V.R.*) 17Dec.

Duguid, Nigel, *M.B., Ch.B.* (*R.A.F.V.R.*) 17Dec.

Farrell, Norman George, *M.B., B.Ch.* (*R.A.F.V.R.*) 17Dec.

Fiddes, Jack, *M.B., Ch.B., D.C.H.* (*R.A.F.V.R.*) 17Dec.

Fletcher, Frank Edward, *M.B., Ch.B., M.R.C.S., L.R.C.P.* (*R.A.F.V.R.*) 17Dec.

Freeman, Denis Morton Irwin, *M.B., Ch.B., M.R.C.S., L.R.C.P.* (*R.A.F.V.R.*) 17Dec.

Hughes, Hugh Owen, *M.R.C.S., L.R.C.P.* (*R.A.F.V.R.*) 17Dec.

McElderry, Robert Knox, *M.B., B.Ch.* (*R.A.F.V.R.*) 17Dec.

Spencer, Alfred George, *M.R.C.S., L.R.C.P.* (*R.A.F.V.R.*) 17Dec.

Arthur, Thomas Neil, *M.B., B.Ch.* (*R.A.F.V.R.*) 27Dec.

Braithwaite, Robert Fenton, *M.R.C.S., L.R.C.P.* (*R.A.F.V.R.*) 27Dec.

Ewen, Gerald Anglin, *M.R.C.S., L.R.C.P.* (*R.A.F.V.R.*) 27Dec.

Froome, Kenneth, *M.R.C.S., L.R.C.P.* (*R.A.F.V.R.*) 27Dec.

Gray, James Davidson, *M.D., C.M., L.M.S.* (*R.A.F.V.R.*) 27Dec.

Miles, Edwin Walter, *M.R.C.S., L.R.C.P.* (*R.A.F.V.R.*) 27Dec.

1940

O'Meara, John Burgoyne, *M.R.C.S., L.R.C.P.* (*R.A.F.V.R.*) 28Dec.

Sides, John Robert, *M.B., B.Ch., D.R., C.O.G.* (*R.A.F.V.R.*) 27Dec.

Woolgrove, Cyril George, *M.B., Ch.B.* (*R.A.F.V.R.*) 27Dec.

Marchant, John Michael, *M.B., B.Ch.* (*R.A.F.V.R.*) 27Dec.

1941

Betty, Brendan Ernest *L.R.C.S., L.R.C.P., L.M.* (*R.A.F.V.R.*) 7Jan.

Morgenstein, Alfred, *M.R.C.S., L.R.C.P.* (*R.A.F.V.R.*) 7Jan.

Willis, Kenneth Maddern, *M.B., Ch.B.* (*R.A.F.V.R.*) 7Jan.

Walker, James, *M.B., Ch.B.* (*R.A.F.V.R.*) 7Jan.

Nelson, Alan Hardy, *M.R.C.S., L.R.C.P.* (*R.A.F.V.R.*) 7Jan.

Mansbridge, Thomas Meadows, *M.B., Ch.B.* (*R.A.F.V.R.*) 7Jan.

Grieve, John, *M.B., Ch.B.* (*R.A.F.V.R.*) 7Jan.

Coltman, Joseph Bernard, *M.B., Ch.B.* (*R.A.F.V.R.*) 7Jan.

Whitelaw, Hugh Ferguson Davidson, *L.R.C.P., L.R.C.S.* (*R.A.F.V.R.*) 7Jan.

Clifton, Harold, *M.B., Ch.B.* (*R.A.F.V.R.*) 7Jan.

Thorburn, William Burne, *M.B., Ch.B.* (*R.A.F.V.R.*) 7Jan.

Bedford, Philip Derek, *M.B., Ch.B.* (*R.A.F.V.R.*) 7Jan.

Batty, Alan Michael Ferens, *M.R.C.S., L.R.C.P.* (*R.A.F.V.R.*) 17Jan.

Kirkman, Noel Fereday, *M.D., B.S., M.R.C.S., L.R.C.P.* (*R.A.F.V.R.*) 17Jan.

Skinner, Edward Gordon Fretson, *L.M.S.S.A.* (*R.A.F.V.R.*) 17Jan.

Medical Branch

Flying Officers
—contd.

1941

Finzel, Harry Francis Maurice, *M.D., B.S., M.R.C.S., L.R.C.P.* (*R.A.F.V.R.*) 17Jan.

Duncan, James Alexander, *M.B., Ch.B., M.R.C.S., L.R.C.P.* (*R.A.F.V.R.*) 17Jan.

Crocket, Richard Wilfred, *M.B., Ch.B., F.R.F.P.S., D.P.M.* (*R.A.F.V.R.*) 17Jan.

Morgan, Ernest Cecil de Mallet, *M.R.C.S., L.R.C.P.* (*R.A.F.V.R.*) 17Jan.

Citron, Philip, *M.B., B.Ch.* (*R.A.F.V.R.*) 17Jan.

McLauchlan, George Pearson, *M.B., Ch.B.* (*R.A.F.V.R.*) 17Jan.

Witt, Robert Coalbank, *M.R.C.S., L.R.C.P.* (*R.A.F.V.R.*) 17Jan.

Whitsitt, Thomas Hoskins, *L.R.C.P.&S., L.M.* (*R.A.F.V.R.*) 17Jan.

Walden, Henry, *M.R.C.S., L.R.C.P.* (*R.A.F.V.R.*) 17Jan.

Uprichard, William Leonard, *M.B., B.Ch.* (*R.A.F.V.R.*) 17Jan.

Scott, Leslie Gordon, *M.B. B.S., M.R.C.S., L.R.C.P.* (*R.A.F.V.R.*) 17Jan.

Reid, Thomas James, *L.R.C.P.&S., L.R.F.P.S.* (*R.A.F.V.R.*) 17Jan.

Maxwell - Allison, Andrew, *L.R.C.P.&S., L.R.F.P.S.* (*R.A.F.V.R.*) 17Jan.

Holland, Hubert John Marsden, *M.B., Ch.B.* (*R.A.F.V.R.*) 17Jan.

Gray, Andrew Alexander, *M.B., Ch.B.* (*R.A.F.V.R.*) 17Jan.

Ashley - Emile, Wenderton Gerald Roy, *M.R.C.S., L.R.C.P.* (*R.A.F.V.R.*) 17Jan.

1941

Balfour, George William, *M.B, Ch.B.* (*R.A.F.V.R.*) 17Jan.

Griffiths, Edward Alan, *L.M.S.S.A.* (*R.A.F.V.R.*) 17Jan.

Medical Branch

Quartermasters.

Squadron Leaders.

Goodread, William Frederick (*ret.*) 1Sept.35

King, William (*ret.—retained under K.R. 3543*). 1Aug.38

Breen, Daniel 1Sept.38

Flight Lieutenants.

Holt, John (*ret,—retained under K.R. 3543*). 1Aug.38

Jones, Lemuel 12July39

Harding, Thomas Henry (*w*) 26Jan.40

Flying Officers.

Agate, John Percy Dawson 4Dec.35

Bagley, Lawrence Hearne 8Dec.37

Dring, Burton Charles 24Feb.38

Fellowes, Benjamin 19Dec.39

Vincent, Harry Edmond 19Dec.39

Richardson, William Dillarstone, *M.B.E.* 19Dec.39

Leaver, Thomas Henry Arthur 19Dec.39

Twelves, Leslie Charles Frank 19Dec.39

Hullcoop, Harry John **P.** 24May40

Matthews, Reginald **P.** 24May40

Jenkins, Frank Lewis **P.** 20June

Malone, John **P.** 20June40

Moy, Leslie George **P.** 20June40

Warrillow, Stanley Hampton **P.** 20June40

Fletcher, Herbert **P.** 20June40

Hygiene Instructor.

Flying Officer.

Oakey, Archibald William Hill (*R.A.F.V.R.*) 6Feb.40

Medical Officers Appointed in accordance with A.M.O. A.417/40

Fenwick, *Miss* Emmie Dorothy, *M.R.C.S., L.R.C.P.* 12Mar.40

Adams, *Miss* Annie Dorothy Mann, *M.R.C.S., L.R.C.P., B.M., B.Ch.* 12Mar.40

Redmond, *Miss* Winifred Helen, *M.R.C.S., L.R.C.P.* 12Mar.40

Clark, *Miss* Alison Marianne, *M.D., B.S., M.R.C.S., L.R.C.P.* 2Apr.40

Dobson, *Miss* Marjorie May, *M.D., B.S., M.R.C.S., L.R.C.P.* 23Apr.40

Butler Jones, *Mrs.* Edna Vincent, *M.R.C.S., L.R.C.P.* 30July40

Byrt, *Miss* Kathleen, *M.B., Ch.B.* 30July40

Gillan, *Miss* Agnes Christian, *M.B., Ch.B.* 30July40

Briant, *Miss* Bertha Alice, *M.B., B.S., M.R.C.S., L.R.C.P.* 1Oct.

Dovey, *Mrs.* Agnes Lilias Jenkins, *M.B., Ch.B.* 1Oct.

Macnaughton-Jones, *Miss* Moyra Isobel, *M.D., B.S., M.R.C.S., L.R.C.P.* 1Oct.

Morton, *Miss* Jean Hall, *M.D., Ch.B., D.P.H.* 1Oct.

Clark, *Miss* Agues Catherine, *M.B., B.Chir., M.R.C.S., L.R.C.P.* 15Oct.

Meyer, *Miss* Gwendoline Elsie Macdonald, *M.R.C.S., L.R.C.P.* 5Nov.

Allardice, *Miss* Mary Jean, *M.B., B.S., M.R.C.S., L.R.C.P.* 26Nov.

Kane, *Mrs.* Winifred Alma, *M.R.C.S., L.R.C.P., D.P.H.* 26Nov.

DENTAL BRANCH

Group Captain

Somerville - Woodiwis Lawrence, *L.D.S.* 1July37

Wing Commanders

Ballantyne, Gordon Arthur, *D.F.C., L.D.S.* 1July37

Pigott, Michael Joseph, *B.D.S.* (*t*) 1Dec.40

Humphreys, Humphrey Dight, *L.D.S.* (*t*) 1Dec.40

Squadron Leaders

Charlesworth, Reginald George Joseph, *L.D.S.* (*R.A.F.O.*) 1July40

†Clapperton, Harold Irving, *L.D.S.* (*R.A.F.O.*) 1July40

†Margand, Paul Marcus, *L.D.S.* (*R.A.F.O.*) 1July40

Allen, Stanley Chavner, *L.D.S., R.C.S.* 13Oct.40

Kennedy, Francis Frederick, *L.D.S.* (*w*) 15Oct.40

Scoggins, Roy, *L.D.S., R.C.S.* 6Jan.41

Flight Lieutenants

1933–1937

Lawson, Joseph Johnson, *L.D.S.* 21Jan.33

Tyrrell, Joseph Edward, *L.D.S.* 15Apr.33

Weeks, Victor Harry, *L.D.S.* 5Apr.34

Malcomson, David Ivan, *L.D.S.* 27June34

Keggin, Harold, *L.D.S.* 22Aug.34

Marthews, Roy Herbert, *L.D.S.* 29Jan.35

1930–1937

Denney, William Vernon Anthony, *L.D.S.* 10Oct.35

Williams, Henry Malcolm Gill, *L.D.S.* 1July36

Swiss, Kenneth Gordon, *L.D.S.* 1July36

Boyle, Dermot Patterson, *L.D.S.* 2Sept.36

Brown, Robert Morton, *L.D.S.* 5Oct.36

Pepper, Ronald Alwyn, *H.D.D., L.D.S.* 1Dec.36

Nelson, William Edward, *L.D.S.* 2Dec.36

Britton, Arthur Percival, *L.D.S.* 29Jan.37

Fensom, Jack Harold Graveney, *L.D.S.* 9Mar.37

Hill, Squire, *L.D.S.* 9Mar.37

Smith, William Arthur Haslam *B.D.S.* 9Mar.37

Wilson, Arthur John Stanley, *L.D.S.* 4May37

Wilkie, Archibald Cyril, *B.D.S.* 7Sept.37

Beamish, Cecil Howard, *L.D.S.* 7Sept.37

Martin, Ernest, *L.D.S.* 7Sept.37

1938

Shay, Harold Basil, *L.D.S.* 1Apr.

†Rudd, Falkner Cecil Wyatt, *L.D.S.* (*R.A.F.O.*) 1May

†Clegg, Arthur John *L.D.S.* (*R.A.F.O.*) 3May

†Gray, Thomas Alexander, *L.D.S.* (*R.A.F.O.*) 3May

†Sampson, John Francis Moore, *L.D.S.* (*R.A.F.O.*) 3May

†Blackburne, Brian, *L.D.S.* (*R.A.F.O.*) 20May

†Hargreaves, Geoffrey William, *L.D.S.* (*R.A.F.O.*) 6Sept.

†Newman, Norman Laurence, *B.D.S.* (*R.A.F.O.*) 6Sept.

1939

O'Brien, John Francis, *L.D.S.* 3Jan.

Sumerling, Francis Bertram, *B.D.S.* (*R.A.F.O.*) 4Sept.

Harrington, Brendan Leo, *B.D.S.* (*R.A.F.O.*) 5Sept.

Atkins, Alfred Patrick, *L.D.S.* (*R.A.F.O.*) 5Sept

Stewart, John Graham, *L.D.S.* (*R.A.F.O.*) 5Sept.

Keane, Patrick Joseph Clifford, *L.D.S.* (*R.A.F.O.*) 5Sept.

Brown, Owen Frederick, *L.D.S.* (*R.A.F.O.*) 5Sept.

Maben, Alexander, *L.D.S.* (*R.A.F.O.*) 6Sept.

Alderdice, Ian St. Clair, *L.D.S.* (*R.A.F.O.*) 7Sept.

Bellsham-Revell, Lawrence Cecil, *L.D.S.* (*R.A.F.O.*) 8Sept.

Fitzgerald, J. H. W. (*R.A.F.V.R.*) 23Sept.

Abbey, Roger Arthur, *L.D.S.* 2Nov.

Stone, Charles Roland, *L.D.S.* (*R.A.F.O.*) 6Nov.

1940

Foreman, Walter Richard, *L.D.S.* 9Jan.

McClare, Alan Porteous, *L.D.S.* (*R.A.F.V.R.*) 23Feb.

Frank, Frederick Vivian, *L.D.S.* (*R.A.F.O.*) 1Apr.

Pimblett, James Noel, *L.D.S.* 5June

Haward, Norman Henry, *L.D.S.* (*R.A.F.V.R.*) 5June

Ames, Geoffrey Herbert Hague, *L.R.C.P., M.R.C.S., L.D.S.* (*R.A.F.V.R.*) 18July

Davis, Henry Colin, *L.D.S., R.C.S.* (*Eng*) (*R.A.F.V.R.*) (*w*) 18July

Dawson, Clifford Lloyd, *L.D.S.* (*R.A.F.V.R.*) 18July

† Retained under K.R. 3543

Dental Branch

Flight Lieutenants
—contd.

1940

Gain, Ronald Douglas Garner, *L.D.S.* (*R.A.F.V.R.*) 18July

Gray, William Richard, *L.D.S.* (*R.A.F.V.R.*) 18July

Pidgeon, Guy Randall, *L.D.S.*, *R.C.S.* (*R.A.F.V.R.*) 18July

Walker - Smith Howard Walker, *L.D.S.* (*R.A.F.V.R.*) 18July

Wharton, Philip Dixon *L.D.S.*(*R.A.F.V.R.*) 18July

Williams, Robert Archibald Eves, *L.D.S.* (*R.A.F.V.R.*) 18July

Austin-Smith, George Hope, *L.D.S.* (*R.A.F.V.R.*) 25July

Parmée, Clifford, *L.D.S.*(*R.A.F.V.R.*) 25July

Randall, Paul, *L.D.S.* (*R.A.F.V.R.*) 25July

Tippett, Norman Warburton, *L.D.S.*, *R.F.P.S.* (*R.A.F.V.R.*) 25July

Layfield, Harry, *L.D.S.* *R.F.P.S.*(*R.A.F.V.R.*) 1Aug.

Woodcock, Charles Joseph, *L.D.S.* (*R.A.F.V.R.*) 1Aug.

Clark, Alan Glover, *L.D.S.*(*R.A.F.V.R.*) 29Aug.

Cunningham, John Wylie, *L.D.S.*, *R.F.P.S.* (*R.A.F.V.R.*) 29Aug.

Gillham, Norman Edward, *L.D.S.* (*R.A.F.V.R.*) 29Aug.

Hossell, Frank Lathbridge, *L.D.S.* (*R.A.F.V.R.*) 29Aug.

Liddiard, John *L.D.S.*(*R.A.F.V.R.*) 29Aug.

Roberts, Brian Whitbread Priest, *L.D.S.* *D.D.S.*(*R.A.F.V.R.*) 29Aug.

Smit, Jacobus Adriaan Rust, *L.D.S.* (*R.A.F.V.R.*) 29Aug.

Baron, Frank Downing, *L.D.S.* (*w*) 4Sept.

Smith, James William *L.D.S.*, *D.D.S.* (*R.A.F.O.*) 4Sept.

1940

Dunford, Edward Jack, *L.D.S.*, *R.C.S.* (*R.A.F.V.R.*) (*w*) 6Sept.

Phillips, William Herbert, *L.D.S.* (*R.A.F.V.R.*) (*w*) 6Sept.

Edgell, Francis Jax, *L.D.S.* (*R.A.F.V.R.*) (*w*) 17Sept.

James, Lewis, *L.D.S.* (*R.A.F.V.R.*) (*w*) 18Sept.

McAra, James, *L.D.S.*, *R.C.S.*(*R.A.F.V.R.*) (*w*) 18Sept.

Pearks, Stuart William, *L.D.S.* (*R.A.F.V.R.*) (*w*) 18Sept.

White, Peter, *L.D.S.* (*R.A.F.V.R.*) (*w*) 18Sept.

Greenfield, Bernard Edward, *L.D.S.* (*R.A.F.V.R.*) (*w*) 18Sept.

Frankenburgh, Edward Emmanuel, *L.D.S.* (*R.A.F.V.R.*) (*w*) 22Sept.

Slaney, Lawrence Edward, *L.D.S.* (*R.A.F.V.R.*) (*w*) 22Sept.

Dick, John Gordon, *L.D.S.*, *R.F.P.S.* (*R.A.F.V.R.*) (*w*) 22Sept.

Law, Peter Denis, *L.D.S.*, *R.C.S.* (*R.A.F.V.R.*) (*w*) 22Sept.

Wolfson, Eric Sydney *L.D.S.* (*R.A.F.V.R.*) (*w*) 22Sept.

Balean, Oswald Bradford, *L.D.S.*, *R.C.S.* (*R.A.F.V.R.*) (*w*) 23Sept.

Rowlands, Leonard Rhys, *L.D.S.* (*R.A.F.V.R.*) (*w*) 25Sept.

Levey, Aharoun Ronald, *L.D.S.*, *R.C.S.* (*R.A.F.V.R.*) (*w*) 25Sept.

Venning, Edgar Sydney *L.D.S.* (*R.A.F.V.R.*) (*w*) 25Sept.

Cable, Matthew Richard, *B.D.S.*, *D.D.S.* (*R.A.F.V.R.*) (*w*) 25Sept.

Green, Gordon Woodman, *L.D.S.* (*R.A.F.V.R.*) (*w*) 25Sept.

Bond, John Edward Metcalfe, *L.D.S.* (*R.A.F.V.R.*) (*w*) 26Sept.

1940

Humphreys, John Roland, *L.D.S.*, *R.C.S.* (*R.A.F.V.R.*) (*w*) 27Sept.

Costelloe, John, *B.D.S.* (*R.A.F.V.R.*) (*w*) 28Sept.

Wallace, Lionel John, *L.D.S.* (*R.A.F.V.R.*) (*w*) 28Sept.

Joyce, Thomas Michael *B.D.S.* (*R.A.F.V.R.*) (*w*) 28Sept.

Harcus, Hamilton William, *B.D.S.*, *D.D.S.* (*R.A.F.V.R.*) (*w*) 29Sept.

Lamb, Peter Leslie, *L.D.S.* (*R.A.F.V.R.*) (*w*) 29Sept.

Holford, John Trevor, *L.D.S.* (*R.A.F.V.R.*) (*w*) 2Oct.

Chamberlain, Reginald Charles, *B.D.S.* (*R.A.F.V.R.*) (*w*) 2Oct.

Squire, Hugh Noel, *L.D.S.*, *R.C.S.* (*R.A.F.V.R.*) (*w*) 2Oct.

Furniss, Gordon Stanley, *B.D.S.* (*R.A.F.V.R.*) (*w*) 2Oct.

Maguire, Cyril Edward, *L.D.S.*, *R.C.S.* (*R.A.F.V.R.*) (*w*) 2Oct.

Fleming, Ian Hamilton, *L.D.S.* (*R.A.F.V.R.*) (*w*) 2Oct.

Mace, Denis Farnham, *L.D.S.* (*R.A.F.V.R.*) (*w*) 9Oct.

Cowper, Frederick William Henry, *L.D.S.* (*R.A.F.V.R.*) (*w*) 9Oct.

Palmer, Russell Reynolds, *L.D.S.* (*R.A.F.V.R.*) (*w*) 9Oct.

Rand, Anthony, *L.D.S.* (*R.A.F.V.R.*) (*w*) 9Oct.

Hicks, Stephen Montagu, *B.D.S.* (*R.A.F.V.R.*) (*w*) 10Oct.

Willis, George Samuel William, *L.D.S.* (*R.A.F.V.R.*) (*w*) 10Oct.

Jackson, Kenneth, *L.D.S.* (*R.A.F.V.R.*) (*w*) 12Oct.

Graham, Frank Bowman *L.D.S.* (*R.A.F.V.R.*) (*w*) 12Oct.

Dental Branch

Flight Lieutenants —*contd.*

1940

Kark, Cyril Vivian, *L.D.S.*, *D.M.D.* (*R.A.F.V.R.*) (*w*) 16Oct.

Thompson, Ernest Hugh, *L.D.S.* (*R.A.F.V.R.*) (*w*) 16Oct.

Garnett, Ashley Trevor Grove, *L.D.S.* (*R.A.F.V.R.*) (*w*) 16Oct.

Gascoigne, Maurice Edwin, *L.D.S.* (*R.A.F.V.R.*) (*w*) 16Oct.

Laws, Keith William, *B.D.S.*, *D.M.D.* (*R.A.F.V.R.*) (*w*) 16Oct.

Williams, William Robert, *L.D.S.* (*R.A.F.V.R.*) (*w*) 16Oct.

Booth, James, *L.D.S.* (*R.A.F.V.R.*) (*w*) 18Oct.

Caudwell, Hubert Frank, *L.D.S.* (*R.A.F.V.R.*) (*w*) 19Oct.

Daniels, John O'Connor. *L.D.S.* (*R.A.F.V.R.*) (*w*) 21Oct.

Kemp, Michael Reginald Charles, *L.D.S.* (*R.A.F.V.R.*) (*w*) 23Oct.

Holms, Selwyn Campbell, *H.D.D.*, *L.D.S.* (*R.A.F.V.R.*) (*w*) 23Oct.

Fry, John Clarence, *L.D.S.* (*R.A.F.V.R.*) (*w*) 23Oct.

Wood, Walter Reginald John, *L.D.S.* (*R.A.F.V.R.*) (*w*) 23Oct.

Millar, Thomas David Hume, *L.D.S.* (*R.A.F.V.R.*) (*w*) 23Oct.

Liddelow, Kenneth Peters, *L.D.S.* (*R.A.F.V.R.*) (*w*) 23Oct.

Malleson, Montagu, *L.D.S.* (*R.A.F.V.R.*) (*w*) 23Oct.

Merker, William Oliver, *L.D.S.* (*R.A.F.V.R.*) (*w*) 25Oct.

Valios, Nicholas William, *L.D.S.* (*R.A.F.V.R.*) (*w*) 25Oct.

Sharland, Clive Edward, *L.D.S.* (*R.A.F.V.R.*) (*w*) 31Oct.

1940

Gray, Hugh Stewart, *B.D.S.* (*R.A.F.V.R.*) (*w*) 31Oct.

Allen, Ernest, *L.D.S.* (*R.A.F.V.R.*) (*w*) 31Oct.

Batten, William Kevern, *L.D.S.* (*R.A.F.V.R.*) (*w*) 31Oct.

Wylde, William, *L.D.S.* (*R.A.F.V.R.*) (*w*) 31Oct.

Dutt, Marcel Charles, *L.D.S.* (*R.A.F.V.R.*) (*w*) 31Oct.

Harper, William Eardley, *L.D.S.* (*R.A.F.V.R.*) (*w*) 14Nov.

Mason, Edward Thompson, *L.D.S.* (*R.A.F.V.R.*) (*w*) 14Nov.

Stevens, Cyril Laceby *L.D.S.* (*R.A.F.V.R.*) (*w*) 14Nov.

Trainer, James Lorraine, *L.R.C.P. & S.*, *L.R.F.P.S.*, *L.D.S.* (*R.A.F.V.R.*) (*w*) 14Nov.

Tudor, John Eric, *L.D.S.* (*R.A.F.V.R.*) (*w*) 14Nov.

Alford, Frank Philip, *L.D.S.*, *D.D.S.* (*R.A.F.V.R.*) (*w*) 21Nov.

Fox, Charles Harold, *L.D.S.* (*R.A.F.V.R.*) (*w*) 21Nov.

MacFarlane, Donald Watson, *L.D.S.* (*R.A.F.V.R.*) (*w*) 21Nov.

Ellis, Sydney Percy, *L.D.S.* (*R.A.F.V.R.*) (*w*) 21Nov.

Burton, George Henry, *L.D.S.* (*R.A.F.V.R.*) (*w*) 28Nov.

Roberts, Victor Rhodes *L.D.S.* (*R.A.F.V.R.*) (*w*) 28Nov.

Ross, James Miller *L.D.S.* *R.A.F.V.R.* (*w*) 28Nov.

Smith, Ralph Jennings, *L.D.S.* (*R.A.F.V.R.*) (*w*) 28Nov.

Anson, Mark, *L.D.S.* (*R.A.F.V.R.*) (*w*) 5Dec.

Morgan, Ronald Edmund, *L.D.S.* (*R.A.F.V.R.*) (*w*) 5Dec.

Paul, Arthur Norman, *L.D.S.* (*R.A.F.V.R.*) (*w*) 5Dec.

1940

Redfern, Edwin Curtis, *L.D.S.*, *D.D.S.* (*R.A.F.V.R.*) (*w*) 5Dec.

Rose, James Westland, *L.D.S.* (*R.A.F.V.R.*) (*w*) 5Dec

1941

Barnett, Frederick Roy, *L.D.S.* (*R.A.F.V.R.*) (*w*) 2Jan.

Clarke, George Edward, *L.D.S.* (*R.A.F.V.R.*) (*w*) 2Jan.

Evans, Norman Stephen Derry, *L.D.S.*(*R.A.F.V.R.*) (*w*) 2Jan.

Padgett, Frank Elfric, *L.D.S.*(*R.A.F.V.R.*) (*w*) 2Jan.

Tomes, Cyril Alfred Edgar, *L.D.S.* (*R.A.F.V.R.*) (*w*) 2Jan.

Power, Denis Leonard, *L.D.S.*(*R.A.F.V.R.*) (*w*) 10Jan.

Dental Branch

Flying Officers

1939

Beaton, Stuart James, *L.D.S.(R.A.F.V.R.)* 25Sept.
Jessop, Henry Vernon, *L.D.S.(R.A.F.V.R.)* 31Oct.
Gemmell, Robert MacKinlay Hogg, *L.D.S.(R.A.F.V.R.)* 6Nov.
Baird, George Cameron, *L.D.S.* *(R.A.F.V.R.)* 14Nov.
Pollock, James Glen, *L.D.S.(R.A.F.V.R.)* 21Nov.
Wolffe, David, *L.D.S.* *(R.A.F.V.R.)* 21Nov.
Carmichael, Charles William Arthur, *L.D.S.(R.A.F.V.R.)* 28Nov.
Mogg, Ernest Willey, *L.D.S.(R.A.F.V.R.)* 28Nov.
Somerville-Woodiwis, Leslie Basil, *L.D.S.* *(R.A.F.V.R.)* 5Dec.

1940

Killey, Homer Charles, *B.D.D., L.D.S.* *(R.A.F.V.R.)* 2Jan.
Rhys-Jones, David, *L.D.S.* *(R.A.F.V.R.)* 2Jan.
Hollier, Francis Gillespie, *L.D.S.* *(R.A.F.V.R.)* 28Feb.
Beales, Clifford Maxwell, *L.D.S.* *(R.A.F.V.R.)* 11June
Britten, Hugh Paul, *L.D.S.(R.A.F.V.R.)* 11June
Gibbings, Arthur John Durant, *L.D.S.* *(R.A.F.V.R.)* 11June
Knapman, William Bell, *L.D.S.* *(R.A.F.V.R.)* 11June
McCormick, Napier Alfred, *L.D.S.* *(R.A.F.V.R.)* 11June
Parsons, William Allan Trick, *L.D.S.* *(R.A.F.V.R.)* 11June
Butler, Montague Kempston, *L.D.S.* *(R.A.F.V.R.)* 18June
Lawson, James Charles, *L.D.S.* *(R.A.F.V.R.)* 18June
Nelson, Edgar, *L.D.S.* *(R.A.F.V.R.)* 18June

1940

Tate, Donald Temple, *L.D.S.(R.A.F.V.R.)* 18June
Allwright, Walter Charles, *L.D.S.* *(R.A.F.V.R.)* 18June
Arnold, Sidney Kent, *L.D.S.(R.A.F.V.R.)* 18June
Gilfillan, Hugh Mawhinney, *L.D.S.* *(R.A.F.V.R.)* 18June
Harvey, John Warren, Simpson, *M.R.C.S., L.R.C.P., L.D.S.* *(R.A.F.V.R.)* 18June
Nesbitt, Angus, *L.D.S.(R.A.F.V.R.)* 18June
Fletcher, Eric Humphrey, *L.D.S.* *(R.A.F.V.R.)* 2July
Hough, Bernard Rodney, *L.D.S.* *(R.A.F.V.R.)* 2July
Macfarlane, David Emile Jacques *L.D.S.(R.A.F.V.R.)* 2July
Whiting, Maurice Charles, *L.D.S.* *(R.A.F.V.R.)* 2July
Fane, Cecil Rex, *L.D.S.(R.A.F.V.R.)* 9July
Lillicrap, Rodney Clifford, *L.D.S.* *(R.A.F.V.R.)* 9July
Payne, Ralph Richard Bedford, *L.D.S.* *(R.A.F.V.R.)* 9July
Vellender, Bernard Francis, *L.D.S.* *(R.A.F.V.R.)* 9July
Batsford, John Frederick, *L.D.S.* *(R.A.F.V.R.)* 30July
Butler, Alfred Norman *L.D.S.(R.A.F.V.R.)* 30July
Palmer, Cecil Gwynne, *L.D.S.(R.A.F.V.R.)* 30July
Sharvill, Kennetb Gordon, *L.D.S.* *(R.A.F.V.R.)* 30July
Ralston, Oswald Samuel, *L.D.S.* *(R.A.F.V.R.)* 30July
Thornton, Frederic George Henry *L.D.S.(R.A.F.V.R.)* 3Aug.
Bowler, William McRae, *L.D.S.* *(R.A.F.V.R.)* 6Aug.
Leicester, Arthur Norman, *B.D.S.* *(R.A.F.V.R.)* 6Aug.

1940

Sanders, Derrick Montcrief, *L.D.S.* *(R.A.F.V.R.)* 6Aug.
Trevanion, Archibald Harold George *L.D.S.(R.A.F.V.R.)* 6Aug.
Beck, Ronald Arthur, *L.D.S.(R.A.F.V.R.)* 27Aug.
Garthwaite, Raymond David, *L.D.S.* *(R.A.F.V.R.)* 27Aug.
Hammond, Edward Canning, *L.D.S.* *(R.A.F.V.R.)* 27Aug.
Lauchlan, Robert *L.D.S.(R.A.F.V.R.)* 27Aug.
Marks, Arnold Gilbert *L.D.S.(R.A.F.V.R.)* 27Aug.
Stredder, Walter *L.D.S.(R.A.F.V.R.)* 27Aug.
Allen, Alastair Gordon *L.D.S.(R.A.F.V.R.)* 3Sept.
Dormer, John Noel Switzer, *L.D.S.* *(R.A.F.V.R.)* 3Sept.
McGratb, Basil Louis, *L.D.S.(R.A.F.V.R.)* 3Sept.
Ogden, John, *B.D.S.* *(R.A.F.V.R.)* 3Sept.
Pedley, Kenneth Franklin, *L.D.S.* *(R.A.F.V.R.)* 3Sept.
Pimm, Henry Matbew *L.D.S.(R.A.F.V.R.)* 3Sept.
Chalmers, Edwin Henderson, *L.D.S.* *(R.A.F.V.R.)* 10Sept.
Fraser, Frank, *L.D.S.* *(R.A.F.V.R.)* 10Sept.
Kempster, Gordon Bentley, *L.D.S.* *(R.A.F.V.R.)* 10Sept.
Praat, Talbot Noel, *L.D.S.(R.A.F.V.R).* 10Sept.
Sprigings, Guy Christopher, *L.D.S.* *(R.A.F.V.R.)* 10Sept.
Towne, Rupert Thurston, *L.D.S.* *(R.A.F.V.R.)* 10Sept.
Rose, Emanuel Solomon, *L.D.S.* *(R.A.F.V.R.)* 17Sept.
Underhill, William, *L.D.S.(R.A.F.V.R.)* 17Sept.
Wilson, William Fulton, *L.D.S.* *(R.A.F.V.R.)* 17Sept.
Hunter, Eric George Campbell, *L.D.S.* *(R.A.F.V.R.)* 17Sept.

Dental Branch

Flying Officers —*contd.*

1940

Debenham, Clive Millard Worley, *L.D.S.* (*R.A.F.V.R.*) 24Sept.

Goodrich, Ralph Edmund, *L.D.S.* (*R.A.F.V.R.*) 24Sept.

Pugh, John Aubrey, *L.D.S.*(*R.A.F.V.R.*) 24Sept.

Fairfax, Donald Alfred *L.D.S.*(*R.A.F.V.R.*) 15Oct.

Griffiths, Harold Garnet, *L.D.S.* (*R.A.F.V.R.*) 5Nov.

Hawkins, Norman Arthur, *L.D.S.* (*R.A.F.V.R.*) 5Nov.

Krusin, Frank Saul, *B.D.S.*, *M.R.C.S.*, *L.R.C.P.* (*R.A.F.V.R.*) 5Nov.

Morgan, Ivan Humphrey Jones, *L.D.S.* (*R.A.F.V.R.*) 5Nov.

Phillips, Harold John *D.D.S.*, *L.D.S.*, (*R.A.F.V.R.*) 5Nov.

Siggers, Reginald Gordon, *L.D.S.* (*R.A.F.V.R.*) 5Nov.

Bramwells, Emile Henry, *L.D.S.* (*R.A.F.V.R.*) 15Nov.

Fisher, Alan Ernest, *B.D.S.*,(*R.A.F.V.R.*) 15Nov.

Hall-Jones, George Norman, *L.D.S.* (*R.A.F.V.R.*) 15Nov.

Kennedy, James *L.D.S.*(*R.A.F.V.R.*) 15Nov.

Shepperd, Douglas Hubert, *L.D.S.* (*R.A.F.V.R.*) 15Nov.

Walker-Haworth, William Liegh, *L.D.S.*, *D.D.S.* (*R.A.F.V.R.*) 15Nov.

Goodall-Copestake, Thomas Neville, *L.D.S.* (*R.A.F.V.R.*) 26Nov.

Harvey, Douglas Wilson, *L.D.S.*, *D.D.S.* (*R.A.F.V.R.*) 26Nov.

Hillman, Neville Walton, *L.D.S.* (*R.A.F.V.R.*) 26Nov.

Planel, Guy Joseph Philippe, *L.D.S.* (*R.A.F.V.R.*) 26Nov.

1940

Sinclair, William Douglas, *L.D.S.* (*R.A.F.V.R.*) 26Nov.

Etheridge, Rupert Ledger, *L.D.S.* (*R.A.F.V.R.*) 26Nov.

Aaronson, Godfrey Warren, *L.D.S.* (*R.A.F.V.R.*) 6Dec.

Calvert, George, *L.D.S.* (*R.A.F.V.R.*) 6Dec.

Edgar, Frederick Albert, *L.D.S.* (*R.A.F.V.R.*) 6Dec.

Fleming, George, *L.D.S.*(*R.A.F.V.R.*) 6Dec.

Flitcroft, James Herbert, *L.D.S.* (*R.A.F.V.R.*) 6Dec.

Grossman, Frederick, *L.D.S.*(*R.A.F.V.R.*) 6Dec.

Hodge, William Cheyne, *L.D.S.* (*R.A.F.V.R.*) 6Dec.

Lipington, Ivor, *L.D.S.*(*R.A.F.V.R.*) 6Dec.

Ross, Ian William, *L.D.S.*(*R.A.F.V.R.*) 6Dec.

Smith, William Jefferson, *L.D.S.* (*R.A.F.V.R.*) 6Dec.

Aitken, William Danskine, *L.D.S.* (*R.A.F.V.R.*) 17Dec.

Clements, Frederick Austen, *L.D.S.* (*R.A.F.V.R.*) 17Dec.

Herbert, John Falconer, *L.D.S.* (*R.A.F.V.R.*) 17Dec.

Howitt, William Elijah, *L.D.S.* (*R.A.F.V.R.*) 17Dec.

Lyons, Leslie Samuel, *L.D.S.*(*R.A.F.V.R.*) 17Dec.

Mallett, Ralph Ernest Quartly, *L.D.S.* (*R.A.F.V.R.*) 17Dec.

Smith, Fred Eric, *L.D.S.*(*R.A.F.V.R.*) 17Dec.

Stewart, Frederick Jayne, *L.D.S.* (*R.A.F.V.R.*) 17Dec.

Sutherland, Graham Watson, *L.D.S.* (*R.A.F.V.R.*) 17Dec.

Astle, Ronald Davies, *L.D.S.*(*R.A.F.V.R.*) 27Dec.

Clark, Bernard Dysterre, *L.D.S.* (*R.A.F.V.R.*) 27Dec.

1940

Davies, Evan Wynn, *L.D.S.*(*R.A.F.V.R.*) 27Dec.

Johnson, Philip, *L.D.S.*(*R.A.F.V.R.*) 27Dec.

Law, Owen Edward, *L.D.S.*(*R.A.F.V.R.*) 27Dec.

Maclaire - Hillier, Michael Mountjoy, *L.D.S.*, *D.D.S.* (*R.A.F.V.R.*) 27Dec.

Steiner, Walter Adolf, *B.D.S.*(*R.A.F.V.R.*) 27Dec.

Ballauff, Ralph Henry Charles, *L.D.S.*, *D.D.S.*(*R.A.F.V.R.*) 27Dec.

Airey, Cecil Robert Anderson, *L.D.S.* (*R.A.F.V.R.*) 27Dec.

1941

Gunlack, William Robert, *L.D.S.* (*R.A.F.V.R.*) 7Jan.

Hobson, Alan, *L.D.S.* (*R.A.F.V.R.*) 7Jan.

Miller, Alan Daniel, *L.D.S.*(*R.A.F.V.R.*) 7Jan.

Ratcliffe, James Henry *L.D.S.*(*R.A.F.V.R.*) 7Jan.

Runeckles, Reginald Leonard, *L.D.S.* (*R.A.F.V.R.*) 7Jan.

Zorab, Robert Anthony, *L.D.S.* (*R.A.F.V.R.*) 7Jan

Noblé, Alexander Edwin Baily, *L.D.S.*(*R.A.F.V.R.*) 28Jan.

Mort, Jack, *B.Ch.D.*, *L.D.S.*(*R.A.F.V.R.*) 28Jan.

Renson, Albert David, *B.D.S.*(*R.A.F.V.R.*) 28Jan.

Burt, Edward Russell, *L.D.S.*(*R.A.F.V.R.*) 28Jan.

Charman, Stanley Ernest, *L.D.S.* (*R.A.F.V.R.*) 28Jan.

Fisher, Derek Wilfred Mann, *L.D.S.* (*R.A.F.V.R.*) 28Jan.

Stares, Francis Norman, *L.D.S.* (*R.A.F.V.R.*) 28Jan.

Cappleman, George *L.D.S.*(*R.A.F.V.R.*) 28Jan.

Doran, Simon Kutnowski, *L.D.S.* (*R.A.F.V.R.*) 28Jan.

Williamson, Alfred Ernest, *L.D.S.* (*R.A.F.V.R.*) 28Jan.

Medical Advisory Board and Consultants

Medical Advisory Board

Air Marshal H. E. Whittingham, *C.B.E., M.B., Ch.B., F.R.C.P. (E), F.R.F.P.S. (G), F.R.C.P. (Lond.), D.P.H., D.T.M. & H., K.H.P.* (*Director General of Medical Services*) (Chairman).

Sir Girling Ball, *Knt., F.R.C.S.*

Sir Joseph Barcroft, *Knt., C.B.E., F.R.S., D.Sc.*

Professor F. C. Bartlett, *M.A., F.R.S.*

Group Captain J. J. Conybeare, *M.C., M.D., F.R.C.P.* (*R.A.F.V.R.*)

Professor Sir Wilson Jameson, *M.A., M.D. F.R.C.P., D.P.H.*

Professor Sir Edward Mellanby, *K.C.B., M.A., M.D., F.R.S., F.R.C.P., K.H.P.*

Sir John Herbert Parsons, *Knt., C.B.E., F.R.S., F.R.C.S., D.Sc., LL.D.*

Group Captain C. P. Symonds, *M.D., F.R.C.P.* (*R.A.F.V.R.*)

Wing Commander J. Hutchieson, *M.B., B.Ch., D.P.H.* (*Secretary*)

Civil Consultants

Sir Girling Ball, *Knt., F.R.C.S.*

Dr. W. H. Coldwell, *M.B., B.S., D.M.R.E., F.F.R.*

Sir Harold D. Gillies, *Knt., C.B.E., F.R.C.S.*

Dr. A. M. H. Gray, *C.B.E., M.D., B.S., F.R.C.P., F.R.C.S.*

Dr. J. T. MacCurdy, *M.D., Sc.D.*

A. H. McIndoe, *Esq., M.S., F.R.C.S., F.A.C.*

Dr. P. H. Manson-Bahr, *C.M.G., D.S.O., M.A., M.D., B.Ch., F.R.C.P., D.T.M. & H.*

Dr. J. Parkinson, *M.D., F.R.C.P.*

Dr. H. M. Worth, *M.R.C.S., L.R.C.P., D.M.R.E.*

R. W. Watson-Jones, *B.Sc., M.Ch.* (*Orth*) *R.C.S.*

CHAPLAINS BRANCH

The Air Member for Personnel administers the Chaplains Branch on behalf of the Secretary of State for Air.

The Chaplains belonging to the Church of England are under the control of the Chaplain-in-Chief.

Chaplains belonging to Churches other than the Church of England are under the control of the respective Staff Chaplains.

Chaplain-in-Chief with the relative rank of Air Commodore

Church of England ..	*Rev.* Maurice Henry Edwards, *O.B.E.*, *B.A.*, *K.H.C.*	10Apr.40

Staff Chaplains with the relative rank of Group Captain

Presbyterian ..	*Rev.* Archibald McHardy, *M.C.*, *M.A.*	30May28
Methodist ..	*Rev.* Joseph Firth, *M.C.*, *K.H.C.*	1Apr.29
Roman Catholic ..	*Rev.* Henry Beauchamp, *M.C.*	17Oct.29
United Board ..	*Rev.* Walter Robert Marsh, *B.D.*	1Oct.32

Chaplains with the relative rank of Group Captain

Methodist ..	*Rev.* Stanley Howard Keen	12Sept.29
Church of England ..	*Rev.* Claude Albert Bloomfield, *M.A.* (*ret.*)	6Aug.34
Church of England ..	*Rev.* Harold Thomas, *B.A.*	2Feb.37
Church of England ..	*Rev.* John Francis Cox, *M.C.*, *M.A.*	6Mar.38
Church of England ..	*Rev.* John Arthur Jagoe, *M.A.*	6Mar.38

Chaplains with the relative rank of Wing Commander

Presbyterian.. ..	*Rev.* Murdo Kennedy MacLeod, *Ph.D.*, *M.A.*, *F.S.A.* (*t*)	18Nov.39
Church of England ..	*Rev.* William Percy Hughes, *L.Th.* (*t*)	18Nov.39
Church of England ..	*Rev.* Ronald Norman Shapley, *M.C.*, *A.K.C.* (*t*)	18Nov.39

Chaplains with the relative rank of Squadron Leader

1929–1937

United Board ..	*Rev.* John Ruskin Appleyard	29May29
Roman Catholic ..	*Rev.* John Lavin	20Nov.29
Methodist	*Rev.* Francis Douglas Morley, *B.D.*	7Jan.30
Church of England ..	*Rev.* Noel Francis Porter, *L.Th.*, *B.A.*	14Apr.31
Presbyterian ..	*Rev.* Thomas Madoc Jones, *B.A.*	10Oct.31
Church of England ..	*Rev.* Christopher Ridley Richardson	4Dec.33
Church of England ..	†*Rev.* Arthur Gregory Kayll, *M.A.* (*R.A.F.O.*)	11Dec.33
Church of England ..	*Rev.* Gerald William Norris Groves, *A.L.C.D.*	1Nov.34
Church of England ..	*Rev.* Alan Stanley Giles, *B.A.*..	11Dec.34
United Board ..	*Rev.* Arthur John Potts	9Jan.36
Church of England ..	*Rev.* Patrick Joseph Macken, *A.L.C.D.*	3Feb.36
Methodist	*Rev.* John Hirst Wynne Haswell, *B.A.*	27Feb.36
Church of England ..	*Rev.* Leslie Wright	14May36
Church of England ..	*Rev.* Richard Sydney Wilkie, *M.A.*	19Aug.36
Methodist	*Rev.* Percival Walter James, *O.B.E.*	1Sept.36
Church of England ..	†*Rev.* Oswin Ralph Ifor Jones, *B.A.* (*R.A.F.O.*)	17Sept.36
Church of England ..	*Rev.* Charles James Frederick Gilmore, *M.A.*	14Oct.36

† Retained under K.R. 3543.

Chaplains Branch

Chaplains with the relative rank of Squadron Leader—*contd.*

1929-1937

Roman Catholic	†*Rev.* John Joseph Roche (*R.A.F.O.*)	13Nov.36
Church of England	*Rev.* Eric Carew-Jones	12Dec.36
Roman Catholic	†*Rev.* Patrick Joseph O'Connell, *S.T.L.* (*R.A.F.O.*)	28Dec.36
Church of England	*Rev.* Alan Glason Gates, *M.A.*	1Jan.37
Roman Catholic	†*Rev.* John Graham Sherry (*R.A.F.O.*)	25Jan.37
Church of England	†*Rev.* Reginald Whitby Briscoe (*R.A.F.O.*)	13July37
Church of England	†*Rev.* John Nevill Keeling (*R.A.F.O.*)	13Aug.37
Church of England	†*Rev.* Frederic William Ernest Wagner, *M.A.*, *D.Sc.* (*R.A.F.O.*)	10Sept.37
Church of England	†*Rev.* Fergus Edward Harcourt Trevor, *B.A.* (*R.A.F.O.*)	15Sept.37
Church of England	*Rev.* Frank Hobbs, *B.A.*	2Nov.37
Church of England	*Rev.* William Evan Woosnam-Jones, *M.A.*	16Nov.37
Church of England	*Rev.* Eric William Robotham, *M.A.*	16Dec.37
Presbyterian	*Rev.* Thomas Donaldson Barr, *M.A.*	4Dec.37

1938

Roman Catholic	*Rev.* Arthur Aloysius O'Connor	1Jan.
Church of England	*Rev.* Cecil William Archibald Noble, *M.A.*	18Jan.
United Board	*Rev.* William Andrew Clynes	1Feb.
Church of England	*Rev.* William Lloyd O'Neill, *M.A.*	1Mar.
Methodist	*Rev.* Arthur William Hopkins	13Apr.
Church of England	*Rev.* Donovan Charles Edgar Rogers	28June
Church of England	*Rev.* Victor Sidney Dodson, *Ph.L.*	26July
Presbyterian	*Rev.* Charles Young McGlashan, *M.A.*	2Aug.
Roman Catholic	*Rev.* James Done, *B.A.*	5Aug.
Methodist	*Rev.* Cecil Sampson John Haskins	8Aug.
Church of England	*Rev.* Stanley Woodley Betts, *M.A.*	12Aug.
Church of England	*Rev.* Austin Lowell Bryan, *M.A.*	1Sept.
Roman Catholic	*Rev.* Thomas Hourigan	2Sept.
Methodist	*Rev.* David Maldwyn Rowlands	19Sept.
Church of England	*Rev.* Jack Lee	4Oct.
Church of England	*Rev.* Thomas Montague Lawrence, *M.A.*	3Nov.
United Board	*Rev.* Norman Collinge	25Nov.

1939

Church of England	*Rev.* Gordon Hyslop, *M.A.*	2Jan.
Church of England	*Rev.* Cecil Beaumont Verity, *M.A.*	3Jan.
Church of England	*Rev.* John Melville Scutt, *M.A.*	13Jan.
Church of England	*Rev.* Frank William Haworth	4Feb.
Church of England	*Rev.* Stanley William Harrison, *G.M.*	13Feb.
Methodist	*Rev.* John Tarrar Sutcliffe	13Feb.
Roman Catholic	*Rev.* Michael Gerard Kelly	16Feb.
Roman Catholic	*Rev.* Godfrey Ernest Hugh Richards	16Mar.
Roman Catholic	*Rev.* Percy Francis Bailey	6Apr.
United Board	*Rev.* William John Adams	1May
Church of England	*Rev.* Matthew John Roberts, *A.K.C.*	1May
Church of England	*Rev.* Leslie Wright	14May
Church of England	*Rev.* Basil Gordon Bartlett	17May
Church of England	*Rev.* James Mitchell Wright, *B.A.*	4Aug.
Church of England	*Rev.* Joseph John Strong	17Aug.
Church of England	*Rev.* Francis Dance, *M.B.E.* (*A.A.F.*)	24Aug.
Presbyterian	*Rev.* James Robert Thomson (*A.A.F.*)	24Aug.
Church of England	*Rev.* Henry Robert Victor Foster, *M.A.* (*A.A.F.*)	25Aug.
Presbyterian	*Rev.* James Rossie Brown, *M.A.* (*A.A.F.*)	26Aug

† Retained under K.R. 3543.

Chaplains Branch

Chaplains with the relative rank of Squadron Leader—*contd.*

1939

Presbyterian	*Rev.* Lewis Albert Sutherland, *M.A.* (*A.A.F.*)	26Aug.
Church of England	*Rev.* Laurence Stephen Mann, *B.A.*	1Sept.
Presbyterian	*Rev.* Emrys Davies, *B.A.*	1Sept.
Methodist	*Rev.* Carus Lloyd Trevenna	4Sept.
Church of England	*Rev.* Edward Cyril Forbes Bache	4Sept.
Church of England	*Rev.* Arnold Richard Bradshaw	5Sept.
Church of England	*Rev.* Joseph Waldegrave Johan Cartner, *B.A.* (*R.A.F.V.R.*)	8Sept.
Church of England	*Rev.* Robert Fritz Stanley McKeivie, *M.A.*, *D.D.* (*A.A.F.*)	8Sept.
Church of England	*Rev.* Benjamin Edward Knight (*R.A.F.V.R.*)	8Sept.
Church of England	*Rev.* Kenneth Thomas Jenkins, *M.A.* (*R.A.F.V.R.*)	11Sept.
Church of England	*Rev.* James Ernest Cox (*R.A.F.V.R.*)	11Sept.
Church of England	*Rev.* Eric George Alsop	13Sept.
Church of England	*Rev.* Henry William Robert Cullen, *B.A.* (*R.A.F.V.R.*)	13Sept.
Church of England	*Rev.* Thomas Irwen Robinson, *B.A.* (*R.A.F.V.R.*)	14Sept.
Church of England	*Rev.* William Warren Coverdale Lipscombe Orpwood, *M.A.* (*R.A.F.V.R.*)	15Sept.
United Board	*Rev.* William Richard Davies (*R.A.F.V.R.*)	20Sept.
Church of England	*Rev.* Arthur Wilfrid Newton Tribe (*R.A.F.V.R.*)	20Sept.
Roman Catholic	*Rev.* Urquhart Percival Perring (*R.A.F.V.R.*)	20Sept.
Methodist	*Rev.* Cyril Ayden Fisk, *B.A.* (*R.A.F.V.R.*)	21Sept.
Roman Catholic	*Rev.* William Ethelbert Arnold (*R.A.F.V.R.*)	22Sept.
Roman Catholic	*Rev.* John Leonard Wright (*R.A.F.V.R.*)	29Sept.
Presbyterian	*Rev.* John Welsh Malcolm, *M.A.* (*R.A.F.V.R.*)	2Oct.
Church of England	*Rev.* Esmond Whitehall Patrick Ainsworth, *M.A.* (*R.A.F.V.R.*)	10Oct.
Church of England	*Rev.* Gordon Blacktop, *B.A.* (*R.A.F.V.R.*)	10Oct.
Church of England	*Rev.* George Harold Christian Church (*R.A.F.V.R.*)	10Oct.
Church of England	*Rev.* Francis William Cocks, *B.A.* (*R.A.F.V.R.*)	10Oct.
Church of England	*Rev.* Robert George Everard Dodson (*R.A.F.V.R.*)	10Oct.
Church of England	*Rev.* Keith Victor Ensor (*R.A.F.V.R.*)	10Oct.
Church of England	*Rev.* Gerald William Joseph Gregson, *B.A.* (*R.A.F.V.R.*)	10Oct.
Church of England	*Rev.* Ernest William Rendell Guymer, *B.A.* (*R.A.F.V.R.*)	10Oct.
Church of England	*Rev.* Frederick Charles Harrison (*R.A.F.V.R.*)	10Oct.
Roman Catholic	*Rev.* Daniel Higgins (*R.A.F.V.R.*)	10Oct.
Church of England	*Rev.* Rauceby Peter Pope Johnston (*R.A.F.V.R.*)	10Oct.
Roman Catholic	*Rev.* Daniel Vincent O'Sullivan (*R.A.F.V.R.*)	10Oct.
Methodist	*Rev.* Norman Claude Edward Panton, *B.A.* (*R.A.F.V.R.*)	10Oct.
Church of England	*Rev.* Edmund James Pearce (*R.A.F.V.R.*)	10Oct.
Methodist	*Rev.* Ralph Owen Price, *B.A.* (*R.A.F.V.R.*)	10Oct.
Church of England	*Rev.* John Christopher Edward Reuss (*R.A.F.V.R.*)	10Oct.
Church of England	*Rev.* George Frederick Douglas Smith (*R.A.F.V.R.*)	10Oct.
Church of England	*Rev.* Sydney William Letcher Richards, *O.B.E.*, *M.A.*, *D.C.L.* (*R.A.F.V.R.*)	10Oct.
Church of England	*Rev.* William Douglas O'Hanlon (*R.A.F.V.R.*)	14Oct.
United Board	*Rev.* Oswald Fraser McLean Campbell, *B.A.* (*R.A.F.V.R.*)	18Oct.
United Board	*Rev.* Berard Rallton Bax (*R.A.F.V.R.*)	30Oct.
Methodist	*Rev.* Erris Charles Herbert Tribbeck	9Nov.
Roman Catholic	*Rev.* Laurence Deegan (*R.A.F.V.R.*)	16Nov.
Church of England	*Rev.* Cecil King (*R.A.F.V.R.*)	22Nov.
Church of England	*Rev.* Donald Abbotts Foster (*R.A.F.V.R.*)	25Nov.
Church of England	*Rev.* Percy Gordon Duff, *B.A.* (*R.A.F.V.R.*)	25Nov.
Church of England	*Rev.* Peter Marrow, *M.A.* (*R.A.F.V.R.*)	25Nov.

Chaplains Branch

Chaplains with the relative rank of Squadron Leader—*contd.*

1939

Church of England ..	*Rev.* Ernest William Lees May, *M.A.* (*R.A.F.V.R.*)	28Nov.
Methodist	*Rev.* Donald George Brook, *M.C.* (*R.A.F.V.R.*)	1Dec.
Church of England ..	*Rev.* Gerald Fitzmaurice Colin (*R.A.F.V.R.*)	1Dec.
Church of England ..	*Rev.* James Arthur Crofts (*R.A.F.V.R.*)	11Dec.
Roman Catholic ..	*Rev.* Fabian Francis Davis (*R.A.F.V.R.*)	11Dec.
Methodist	*Rev.* James Eric Dixon, *M.C.*, *B.A.*, *B.D.* (*R.A.F.V.R.*)	11Dec.
Roman Catholic ..	*Rev.* Joseph Grugeon (*R.A.F.V.R.*)	11Dec.
Church of England ..	*Rev.* Joseph Aldan Handley Harlow (*R.A.F.V.R.*)	11Dec.
Church of England ..	*Rev.* Eric Basil Harthan (*R.A.F.V.R.*)	11Dec.
Methodist	*Rev.* John Johnson, *M.A.* (*R.A.F.V.R.*)	11Dec.
Church of England ..	*Rev.* Alfred Graham Charles Langford, *B.A.* (*R.A.F.V.R.*) ..	11Dec.
Church of England ..	*Rev.* George Herbert Martin, *M.A.* (*R.A.F.V.R.*)	11Dec.
Church of England ..	*Rev.* Douglas Charles Maule-Johnstone, *B.A.* (*R.A.F.V.R.*) ..	11Dec.
Church of England ..	*Rev.* Guy Mayfield (*R.A.F.V.R.*)	11Dec.
Roman Catholic ..	*Rev.* John Capistran Moran (*R.A.F.V.R.*)	11Dec.
Church of England ..	*Rev.* Herbert Andrew Morrison (*R.A.F.V.R.*)	11Dec.
Church of England ..	*Rev.* Arthur Leonard Poole, *M.A.* (*R.A.F.V.R.*)	11Dec.
United Board ..	*Rev.* Herbert Cecil Pugh, *M.A.* (*R.A.F.V.R.*)	11Dec.
Church of England ..	*Rev.* Cyril James Tucker, *B.A.* (*R.A.F.V.R.*)	11Dec.
Roman Catholic ..	*Rev.* Henry James Roland Ulyatt (*R.A.F.V.R.*)	11Dec.
Church of England ..	*Rev.* Robert Lancelot Gerrard Wright, *M.A.* (*R.A.F.V.R.*) ..	11Dec.
Church of England ..	*Rev.* Theodore William Durrant Wright (*R.A.F.V.R.*)	11Dec.
Presbyterian ..	*Rev.* John Ceirog Hughes (*R.A.F.V.R.*)	28Dec.

1940

Roman Catholic ..	*Rev.* George Bourke Walkerley (*R.A.F.V.R.*)	18Jan.
Roman Catholic ..	*Rev.* Alphonsus Attard (*Hon.*) (*R.A.F.V.R.*)	18Jan.
Church of England ..	*Rev.* Nathaniel Kemp Nye (*R.A.F.V.R.*)	18Jan.
United Board ..	*Rev.* Joseph Cowan Harkus (*R.A.F.V.R.*)	20Jan.
Methodist	*Rev.* John Thirlwell Wanless (*R.A.F.V.R.*)	1Feb.
Church of England ..	*Rev.* Robert Henry Gill (*R.A.F.V.R.*)	6Feb.
Church of England ..	*Rev.* Thomas Hankin, *B.A.* (*R.A.F.V.R.*)	13Feb.
Church of England ..	*Rev.* Thomas Arthur Jenkins (*R.A.F.V.R.*)	13Feb.
Church of England ..	*Rev.* Clifford Alwyn Parkinson (*R.A.F.V.R.*)	14Feb.
United Board ..	*Rev.* Thomas Duncan (*R.A.F.V.R.*)	15Feb.
Roman Catholic ..	*Rev.* Albert Bertrand Purdie, *M.A.* (*R.A.F.V.R.*)	16Feb.
Roman Catholic ..	Rev. John Aydon (*R.A.F.V.R.*)	16Feb.
Church of England ..	*Rev.* Frank Noel Towndrow (*R.A.F.V.R.*)	19Feb.
Church of England ..	*Rev.* Edgar Thomas Killick (*R.A.F.V.R.*)	20Feb.
Church of England ..	*Rev.* William Henry Laurence Wright (*R.A.F.V.R.*)	20Feb.
Roman Catholic ..	*Rev.* Richard Urban Butler (*R.A.F.V.R.*)	23Feb.
Church of England ..	*Rev.* James Sydney Dundas Rider, *M.A.* (*R.A.F.V.R.*)	1Mar.
Church of England ..	*Rev.* John Catterall Salisbury (*R.A.F.V.R.*)	5Mar.
Church of England ..	*Rev.* Bernard Hall Coombes Wilson, *B.A.* (*R.A.F.V.R.*)	5Mar.
Roman Catholic ..	*Rev.* David Johnston (*R.A.F.V.R.*)	7Mar.
Roman Catholic ..	*Rev.* Edmund Arthur Patrick D'Arcy (*R.A.F.V.R.*)	7Mar.
Church of England ..	*Rev.* Arthur Finch, *B.A.* (*R.A.F.V.R.*)	12Mar.
Church of England ..	*Rev.* Kenneth Christopher Hill (*R.A.F.V.R.*)	12Mar.
Church of England ..	*Rev.* Frederick Colmer Vaughan Jenkins (*R.A.F.V.R.*)	12Mar.
Church of England ..	*Rev.* Robert James Wilkinson (*R.A.F.V.R.*)	12Mar.
Church of England ..	*Rev.* Herbert Thomas Yeomans, *B.A.* (*R.A.F.V.R.*)	12Mar.
Church of England ..	*Rev.* Hywell Glyn Lewis (*R.A.F.V.R.*)	12Mar.
Methodist	*Rev.* David Garnett Benson, *B.A.* (*R.A.F.V.R.*)	18Mar.
United Board ..	*Rev.* Ian Reuben Henderson (*R.A.F.V.R.*)	20Mar.
Church of England ..	*Rev.* Reginald Francis Warburton Durrant, *B.A.* (*R.A.F.V.R.*) ..	2Apr.
Church of England ..	*Rev.* Gordon Henry Donne Davis, *M.A.* (*R.A.F.V.R.*)	2Apr.

Chaplains Branch

Chaplains with the relative rank of Squadron Leader—*contd.*

1940

Presbyterian	*Rev.* Alastair Maclurg, *B.A.* (*R.A.F.V.R.*)	2Apr.
Church of England	*Rev.* Cecil Henry Ford (*R.A.F.V.R.*)	16Apr.
Church of England	*Rev.* Reginald Charles Stuart Cundy (*R.A.F.V.R.*)	16Apr.
Roman Catholic	*Rev.* Peter John Blake (*R.A.F.V.R.*)	30Apr.
Church of England	*Rev.* Alfred Hooper, *M.A.* (*R.A.F.V.R.*)	10May
Church of England	*Rev.* Stanley Gilbert Bennett, *Ph.D.* (*R.A.F.V.R.*)	10May
Methodist	*Rev.* George Leslie Cocks (*R.A.F.V.R.*)	14May
Presbyterian	*Rev.* John Paton Fox, *M.A.* (*R.A.F.V.R.*)	14May
Roman Catholic	*Rev.* Thomas Luke Coughlin (*R.A.F.V.R.*)	16May
Church of England	*Rev.* John Henry Kynaston Dagger, *M.A.* (*R.A.F.V.R.*)	20May
Church of England	*Rev.* Noel Jenkin Davis Jones, *B.A.* (*R.A.F.V.R.*)	20May
Church of England	*Rev.* Alan Joseph Gillespie, *B.A.* (*R.A.F.V.R.*)	20May
Church of England	*Rev.* Herbert John Kingston, *M.A.* (*R.A.F.V.R.*)	20May
Church of England	*Rev.* Richard Mitchell (*R.A.F.V.R.*)	20May
Church of England	*Rev.* Harry Sharples (*R.A.F.V.R.*)	20May
Church of England	*Rev.* Harold Tyrrell Lingham Lees, *M.A.*, *B.Sc.* (*R.A.F.V.R.*)	20May
Church of England	*Rev.* Robert Lowe Birkley Forrester (*R.A.F.V.R.*)	22May
Roman Catholic	*Rev.* Francis George Keating (*R.A.F.V.R.*)	23May
Church of England	*Rev.* Phillip Jackson Bowen, *B.A.* (*R.A.F.V.R.*)	24May
Church of England	*Rev.* John Polkinghorn Peace (*R.A.F.V.R.*)	27May
Church of England	*Rev.* Hugh Waller Langford-Sainsbury (*R.A.F.V.R.*)	27May
United Board	*Rev.* Kenneth McFarlane Harley (*R.A.F.V.R.*)	28May
Presbyterian	*Rev.* Thomas Scott (*R.A.F.V.R.*)	28May
Church of England	*Rev.* David Philip Glyn Davies (*R.A.F.V.R.*)	4June
Church of England	*Rev.* Cyril Vaughan Browne-Wilkinson (*R.A.F.V.R.*)	10June
Church of England	*Rev.* Edward Richard Langmore (*R.A.F.V.R.*)	10June
Church of England	*Rev.* William Hursthouse Stanger, *M.A.* (*R.A.F.V.R.*)	10June
Church of England	*Rev.* Ernest James Strover, *M.A.* (*R.A.F.V.R.*)	10June
Church of England	*Rev.* Peter Birkett, *B.A.* (*R.A.F.V.R.*)	10June
Church of England	*Rev.* Daniel Fleming Chrissop (*R.A.F.V.R.*)	10June
Church of England	*Rev.* Noel Alexander Fortescue Townend, *B.A.* (*R.A.F.V.R.*)	10June
Church of England	*Rev.* David Henry Saunders Davies, *M.A.* (*R.A.F.V.R.*)	12June
Methodist	*Rev.* Harold Gordon Sellers, *O.B.E.* (*R.A.F.V.R.*)	17June
Presbyterian	*Rev.* Eric McCabe Rule, *M.A.* (*R.A.F.V.R.*)	19June
Church of England	*Rev.* Herbert Henry Ashley, *B.A.* (*R.A.F.V.R.*)	20June
Church of England	*Rev.* Leslie Stephen Ronald Badham, *M.A.* (*R.A.F.V.R.*)	1July
Church of England	*Rev.* Lewis John Collins, *B.A.* (*R.A.F.V.R.*)	1July
Church of England	*Rev.* Robert Jackson Hodgins (*R.A.F.V.R.*)	1July
Presbyterian	*Rev.* William Buchanan Cullen Buchanan, *M.A.* (*R.A.F.V.R.*)	2July
Roman Catholic	*Rev.* Arthur James Kavanagh (*R.A.F.V.R.*)	6July
Church of England	*Rev.* Erik Francis Donne (*R.A.F.V.R.*)	9July
Church of England	*Rev.* Francis William Bowyer, *B.A.* (*R.A.F.V.R.*)	16July
Methodist	*Rev.* Robert Reginald Clements (*R.A.F.V.R.*)	16July
Methodist	*Rev.* Joseph Dowell (*R.A.F.V.R.*)	16July
Church of England	*Rev.* Charles Laud Harrison (*R.A.F.V.R.*)	24July
Church of England	*Rev.* Roland Stanley Maxwell, *B.A.*, *B.Sc.* (*R.A.F.V.R.*)	24July
Roman Catholic	*Rev.* George Douglas Unwin Reeves (*R.A.F.V.R.*)	26July
Roman Catholic	*Rev.* Geoffrey Ernest Sparrowe (*R.A.F.V.R.*)	27July
Church of England	*Rev.* Horace George Pellatt (*R.A.V.F.R.*)	29July
Church of England	*Rev.* Henry Ernest William Turner, *B.A.* (*R.A.F.V.R.*)	29July
Church of England	*Rev.* George Hilary Crick, *B.A.* (*R.A.F.V.R.*)	1Aug.

Chaplains Branch

Chaplains with the relative rank of Squadron Leader—*contd.*

1940

Church of England ..	*Rev.* Leslie Watson, *M.A.* (*R.A.F.V.R.*)	1Aug.
Church of England ..	*Rev.* Colin Herschel Perry, *B.Sc.* (*R.A.F.V.R.*)	1Aug.
Roman Catholic ..	*Rev.* Thomas Hugh Ellis (*R.A.F.V.R.*)	2Aug.
Church of England ..	*Rev.* Donald Morrison Harper (*R.A.F.V.R.*)	15Aug.
Methodist	*Rev.* Charles Sidney Day (*R.A.F.V.R.*)	15Aug.
United Board ..	*Rev.* Harry Joseph White, *M.M.* (*R.A.F.V.R.*)	15Aug.
Church of England ..	*Rev.* Robert Owen Mossop (*R.A.F.V.R.*)	15Aug.
Church of England ..	*Rev.* Vernon Richard Hercules Vivian (*R.A.F.V.R.*)	23Aug.
Church of England ..	*Rev.* Arthur Stanley Ireson, *M.A.* (*R.A.F.V.R.*)	23Aug.
Church of England ..	*Rev.* Raymond Thomas George Pearson (*R.A.F.V.R.*)	26Aug.
Church of England ..	*Rev.* George Ernest Williams (*R.A.F.V.R.*)	26Aug.
Church of England ..	*Rev.* Harry Lowe (*R.A.F.V.R.*)	3Sept.
Church of England ..	*Rev.* George Price (*R.A.F.V.R.*)	10Sept.
Church of England ..	*Rev.* Frederick John Ernest Britnell, *M.A.* (*R.A.F.V.R.*)	16Sept.
Church of England ..	*Rev.* Eric George Jay, *M.A.* (*R.A.F.V.R.*)	16Sept.
Church of England ..	*Rev.* Horace Eland Stewart (*R.A.F.V.R.*)	17Sept.
Church of England ..	*Rev.* Stanley Bates (*R.A.F.V.R.*)	25Sept.
Church of England ..	*Rev.* Alan Edwin Borthwick (*R.A.F.V.R.*)	1Oct.
Roman Catholic ..	*Rev.* Richard Leslie Handford (*R.A.F.V.R.*)	7Oct.
Roman Catholic ..	*Rev.* William Joseph Murray, *M.A.* (*R.A.F.V.R.*)	7Oct.
Roman Catholic ..	*Rev.* Henry Augustine Cosgrove (*R.A.F.V.R.*)	8Oct.
Roman Catholic ..	*Rev.* James Finlayson, *B.A.* (*R.A.F.V.R.*)	8Oct.
Roman Catholic ..	*Rev.* Edmund Donal O'Neill (*R.A.F.V.R.*)	8Oct.
Church of England ..	*Rev.* Isaac Thomas Daniel, *B.A.* (*R.A.F.V.R.*)	11Oct.
Church of England ..	*Rev.* Frank Hermann de Jongc, *B.A.* (*R.A.F.V.R.*)	11Oct.
Church of England ..	*Rev.* Eric Peter Grimwade (*R.A.F.V.R.*)	11Oct.
Church of England ..	*Rev.* Brinley Hughes Howells *B.A.* (*R.A.F.V.R.*)	11Oct.
Church of England ..	*Rev.* Llewelyn Owen Williams (*R.A.F.V.R.*)	12Oct.
Church of England ..	*Rev.* Donald Glyn Hazlitt (*R.A.F.V.R.*)	16Oct.
Church of England ..	*Rev.* Albert John Pearman (*R.A.F.V.R.*)	16Oct.
Church of England ..	*Rev.* Philip Kensit Challon (*R.A.F.V.R.*)	21Oct.
Church of England ..	*Rev.* Ernest Theodore Doig (*R.A.F.V.R.*)	21Oct.
Church of England ..	*Rev.* Sydney Groves, *M.C.* (*R.A.F.V.R.*)	21Oct.
Church of England ..	*Rev.* John William Mayer (*R.A.F.V.R.*)	21Oct.
Church of England ..	*Rev.* Percy Lionel Scott Knights (*R.A.F.V.R.*)	21Oct.
Church of England ..	*Rev.* Dowell Lloyd Jones, *B.A.* (*R.A.F.V.R.*)	21Oct.
Church of England ..	*Rev.* Frederick Francis Le Brun Crankshaw (*R.A.F.V.R.*) ..	22Oct.
Church of England ..	*Rev.* William Arnold Rhodes (*R.A.F.V.R.*)	22Oct.
Church of England ..	*Rev.* Arthur Raley (*R.A.F.V.R.*)	1Nov.
Church of England ..	*Rev.* Richard Frank Rainsford (*R.A.F.V.R.*)	1Nov.
United Board ..	*Rev.* Walter Young (*R.A.F.V.R.*)	6Nov.
Church of England ..	*Rev.* Philip Charles Alexander Usher (*R.A.F.V.R.*)	12Nov.
Church of England ..	*Rev.* Eric Ancrum Buchan, *B.A.* (*R.A.F.V.R.*)	12Nov.
Church of England ..	*Rev.* Sydney William Austral Collins (*R.A.F.V.R.*)	19Nov.
Church of England ..	*Rev.* Reginald Fraser Diggle (*R.A.F.V.R.*)	19Nov.
Church of England ..	*Rev.* Charles Emerson Glynne Jones (*R.A.F.V.R.*)	19Nov.
Church of England ..	*Rev.* Hubert James John Harries, *M.A.* (*R.A.F.V.R.*)	19Nov.
Church of England ..	*Rev.* Frank Lionel Trewella, *B.A.* (*R.A.F.V.R.*)	19Nov.
Church of England ..	*Rev.* John Nicholson Mitchell, *M.A.* (*R.A.F.V.R.*)	19Nov.
Church of England ..	*Rev.* Angus Greer Macintyre, *B.A.* (*R.A.F.V.R.*)	19Nov.
Church of England ..	*Rev.* John Morris-Jones (*R.A.F.V.R.*)	1Dec.
Church of England ..	*Rev.* Thomas Robert Owen (*R.A.F.V.R.*)	1Dec.
Church of England ..	*Rev.* Harold Allan Smith-Masters (*R.A.F.V.R.*)	1Dec.

Chaplains Branch

Chaplains with the relative rank of Squadron Leader—*contd.*

1940

Methodist	*Rev.* Edward Mervyn Blow (*R.A.F.V.R.*)	1Dec.
Jewish	*Rev.* Israel Brodie, *B.A.*, *B.Litt.* (*R.A.F.V.R.*)	10Dec.
Roman Catholic	*Rev.* Henry Dunston Thomas Rigby (*R.A.F.V.R.*)	10Dec.
Roman Catholic	*Rev.* Hilary John William Carpenter, *B.Litt.* (*R.A.F.V.R.*)	10Dec.
Church of England	*Rev.* David Thomas Evans. *M.A.* (*R.A.F.V.R.*)	10Dec.
Roman Catholic	*Rev.* Harold Richardson (*R.A.F.V.R.*)	10Dec.
Church of England	*Rev.* Francis Ambrose Sadler, *M.A.* (*R.A.F.V.R.*)	10Dec.
Church of England	*Rev.* Anthony William Groves Cope, *B.A.* (*R.A.F.V.R.*)	11Dec.
Methodist	*Rev.* Arthur Reginald Ankers (*R.A.F.V.R.*)	12Dec.
Church of England	*Rev.* Richard Elphick (*R.A.F.V.R.*)	17Dec.
Church of England	*Rev.* Ernest Perkins St. John (*R.A.F.V.R.*)	17Dec.
Roman Catholic	*Rev.* Joseph Gill, *B.A.* (*R.A.F.V.R.*)	17Dec.
United Board	*Rev.* Charles Ronald Goulding (*R.A.F.V.R.*)	17Dec.
Roman Catholic	*Rev.* Edwin Joseph William Sass (*R.A.F.V.R.*)	20Dec.
Church of England	*Rev.* William John Prankerd Shirehampton, *M.A.* (*R.A.F.V.R.*)	20Dec.

1941

United Board	*Rev.* James Lloyd Gammon (*R.A.F.V.R.*)	1Jan.
Church of England	*Rev.* Albert Edward McCaig, *M.A.* (*R.A.F.V.R.*)	1Jan.
Church of England	*Rev.* Francis Thomas Maydew (*R.A.F.V.R.*)	1Jan.
Methodist	*Rev.* Frank Charles Crump (*R.A.F.V.R.*)	1Jan.
Church of England	*Rev.* Ray Edmund Richard Jewry-Harbert (*R.A.F.V.R.*)	1Jan.
Church of England	*Rev.* Wilfred Ernest Granville Payton, *B.A.* (*R.A.F.V.R.*)	1Jan.
Church of England	*Rev.* Randall Lloyd, *B.A.* (*R.A.F.V.R.*)	1Jan.
Methodist	*Rev.* Reginald Kissack, *B.A.*, *B.D.* (*R.A.F.V.R.*)	1Jan.
Church of England	*Rev.* George Clifford Chambers (*R.A.F.V.R.*)	1Jan.
United Board	*Rev.* Christopher Vicars Buck (*R.A.F.V.R.*)	7Jan.
Methodist	*Rev.* James William Bullen (*R.A.F.V.R.*)	7Jan.
Church of England	*Rev.* Leonard Chidley (*R.A.F.V.R.*)	8Jan.
Church of England	*Rev.* John Frederick Bertram Chitty, *B.A.* (*R.A.F.V.R.*)	9Jan.
Roman Catholic	*Rev.* Patrick Thomas Rorke (*R.A.F.V.R.*)	10Jan.
Church of England	*Rev.* Joseph Thomas Hoskins (*R.A.F.V.R.*)	14Jan.
Presbyterian	*Rev.* Alexander Reid Shillingham, *M.A.* (*R.A.F.V.R.*)	15Jan.
Methodist	*Rev.* Harry Pashley (*R.A.F.V.R.*)	15Jan.
Roman Catholic	*Rev.* Dermod Whyte (*R.A.F.V.R.*)	18Jan.
Church of England	*Rev.* Hayman Johnson, *M.A.* (*R.A.F.V.R.*)	20Jan.
Roman Catholic	*Rev.* Jerome Philip O'Hea, *Ph.D.*, *D.D.* (*R.A.F.V.R.*)	23Jan.

Chaplains Branch

Advisory Board on Chaplaincy Services

Air Marshal P. Babington, *C.B.*, *M.C.*, *A.F.C.* (*Air Member for Personnel*) (*Chairman*).

Rev. M. H. Edwards, *O.B.E.*, *B.A.*, *K.H.C.* (*Chaplain-in-Chief representing the Church of England*).

The Right Rev. Bishop J. Dey, *D.S.O.* (*Chaplain, R.A.F., retired*) (*representing Roman Catholic Church*).

Rev. Archibald Fleming, *M.A.*, *D.D.* (*representing the Church of Scotland and other Presbyterian Churches*).

Rev. M. E. Aubrey, *C.H.*, *M.A.* (*representing the United Navy, Army and Air Force Board of Baptist and Congregationalist Churches*).

Rev. G. Standing, *O.B.E.*, *D.S.O.*, *M.C.* (*representing the Methodist Church*).

Army Chaplain in charge of the Jewish Interests in the Air Force

Rabbi Dayan M. Gollop, *B.A.*, 13, Fawley Road, West Hampstead, N.W.6.

Hon. Representative of the Chaplain-in-Chief at Oxford University

Rev. D. B. Porter, *M.A.*, Highfield Vicarage, Oxford.

Hon. Representative of the Chaplain-in-Chief at Cambridge University

Rev. G. W. J. Gregson, *B.A.*, St. Paul's Vicarage, Cambridge.

LEGAL BRANCH

Group Captain.

Harnett, Edward St. Clair, *C.B.E.* 4Sept.39

Wing Commanders.

Grantham, William Ivor (*t*) 4Sept.39

Walmsley, John Bankes, *D.F.C.* (*t*) 4Sept.39

Squadron Leaders.

Shurlock, Harold Harry Matthew (*t*) 30Sept.39

Somerhough, Anthony George Carl (*t*) 17Jan.40

Flight Lieutenants.

White, Cyril Montgomery (*R.A.F.V.R.*) 26Aug.39

Noble, Robert More Hilary (*R.A.F.V.R.*) 26Aug.39

Trounson Edward Morkham (*R.A.F.V.R.*) 7Nov.39

Richards, Norman Grantham Lewis (*R.A.F.V.R.*) 23Nov.39

Morris, *The Rt. Hon. Lord* (*R.A.F.V.R.*) 24Nov.39

Elam, Henry (*R.A.F.V.R.* 18Dec.39

Barnett, Oliver Charles (*R.A.F.V.R.*) 18Dec.39

Clements, John Wotton Percival (*R.A.F.V.R.*) 3Jan.40

Duveen, Claude Henry (*R.A.F.V.R.*) 10Jan.40

Gorman, William, *K.C.* (*R.A.F.V.R.*). 15Jan.40

Andrew, William Monro (*R.A.F.V.R.*) 18Mar.40

Prichard, Wilfred Agustus, *M.C.* (*R.A.F.V.R.*) 3Apr.40

Pensotti, Cuthbert John Thomas (*R.A.F.V.R.*) 8Apr.40

Griffith, Hugh Rodney, *M.A.* (*R.A.F.V.R.*) 9Apr.40

Walford Adolph Abraham (*R.A.F.V.R.*) 18May40

Casey, Henry James, *M.C.* (*R.A.F.V.R.*) 27May40

Raikes, Henry Victor Alpin MacKinnon, *M.P.* (*R.A.F.V.R.*) 29May40

Burge, James Charles George (*R.A.F.V.R.*) 9Dec.40

SUPPLEMENTARY LIST

Squadron Leaders.

Harrison, Francis Henry Albert, *O.B.E.* (*Capt.*, (*R.A.R.O.*) 25Oct.37

I. Domville, John Patrick, *M.B.E.* (*Lt.*, *R.A.R.O.*) 1Jan.38

Flight Lieutenants.

Cuming, Alfred Charles 25Aug.30

I. Sofiano, Vincent John, *M.B.E.* 3Feb.32

I. de Lavison, Adrian Max Nicholas 11July37

Whitfield, Mervyn Vincent (*2nd Lt.*, *The Queen's Own Cameron Highlanders, S.R.*) (*w*) 9Oct.39

I. Dawson-Shepherd, Hanbury Knollys (*w*) P. 9Oct.40

Flying Officers.

Fischer-Sobell, James Otto 20Oct.38

Williamson, William Eyre 10June39

Macdonald, John Grant 18Sept.39

MISCELLANEOUS

ASSISTANT PROVOST MARSHAL

Squadron Leader.

Richdale, Conroy Richdale 23Feb.39

DIRECTORS OF MUSIC

Squadron Leader.

O'Donnell, Rudolf Peter, *M.V.O.*, *p.s.m.* 2Aug.36

Flying Officer.

Sims, Albert Ernest, *M.B.E.*, *L.R.A.M.*, *A.R.C.M.* 14July38

INSPECTOR OF ROYAL AIR FORCE BADGES

J. D. Heaton-Armstrong, *Esq.*, *M.V.O.*
Chester Herald,
College of Arms,
Queen Victoria Street, E.C.4.
Telephone :—City 3300.

OFFICERS OF DOMINION AIR FORCES ATTACHED TO R.A.F. ON INTERCHANGE

The first date shown is the date of seniority in the rank and the second is that of attachment to the R.A.F.

General Duties Branch

Air Vice-Marshal

R. Williams, *C.B., C.B.E., D.S.O., i.d.c., p.s.a., Royal Australian Air Force*	1Jan.35	1Apr.39

Group Captain

Findlay, J. L., *Royal New Zealand Air Force (t)*	8Aug.40	7Mar.38

Wing Commanders

Buckley, Maurice William, *M.B.E., Royal New Zealand Air Force*	1Nov.39	29July37
J. R. Fleming, *p.s.a.*	1Jun.40	1Jan.39
W. G. Rae, *p.s.a.*	1Jun.40	1Jun.39

Squadron Leaders

Sampson, Frank Augustus, *Royal Canadian Air Force*	1Apr 38	4May37

Flight Lieutenants

McNab, Ernest Archibald, *Royal Canadian Air Force*	1Apr.36	4May37
Gordon, Russ Charles, *Royal Canadian Air Force*	1Apr.36	4May37
Irvine, Anthony Devenish, *Captain South African Air Force*	1June38	23Aug.37
McDonald, Joshua Roger Gray, *Royal Australian Air Force*	1July38	13Jan.38

Flying Officers

Pope, Eric Aubrey, *South African Air Force*	1Nov.36	15Aug.38
Pretorius, Jan Daniel, *South African Air Force*	1Nov.36	9Sept.38

Equipment Branch

Wing Commander

Denton, Thomas James, *Royal New Zealand Air Force*	(*t*)1Oct.40	2June38

WARRANT OFFICERS

1918

Stone, Charles Henry 1Apr.
Pearce, Richard Lano 1Apr.
Donaldson, Robert 1Apr.
Bell, Albert Edward 1Apr.
Smith, Frederick James, *M.M.* 1Apr.
Norman, Robert Ernest 1Apr.
Annan, James Orr, *M.B.E.* 2Apr.
Wakeling, Herbert John 1June
Jones, John Coram, *D.C.M.*, *M.M.* 8July

1920

Aylem, Henry Giles 28Feb.

1922

Slaney William Henry 1Feb.
Grainger, Herbert 1May
Griffiths, Walter James 9Sept.

1923

Warr, Harry Thomas 1Dec.

1924

Harfleet, John Henry 1Apr.
Hanne, Lionel 1Oct.

1926

Frier, Leonard 1July

1928

Foster, Frederick George 1Mar.
Anderson, William 1Oct.
Ray, William Charles 1Oct.
Robbins, Edward Henry 1Oct.
Taylor, George Henry *M.B.E.* 1Oct.
Pavitt, Thomas Edwin 24Nov.

1929

Caswell, Leslie Walter Wilmot 15Mar.

1930

Billing, William Charles, *M.B.E.* 15Jan.
Thompson, Charles Drummond 20Apr.
Lee, Herbert 4June
Cooke, William 1Oct.

1931

Glendinning, George 1Apr.
Neville, Maurice 13Apr.
Woods, Henry 1 July
Hamlin, Harold James 1Oct.
Temple, Sidney Charles 1Nov.

1932

Chalney, George Edwin 18Jan.
Hibbins, Arthur, *M.M.* 26Jan.
Stubbs, Samuel, *M.B.E.* 19Apr.
Murphy, William Henry George 5Sept.
Pitt, Harry Sidney Arthur 15Nov.
Mylan, Ralph Adolphus 12Dec.
Gough, George Arthur 15Dec.

1933

Oland, Henry Alfred Charles 10Feb.
Ward, Charles Lewis Patrick 11Feb.
Wray, Samuel 1Apr.
Bould, John Edward 1July
Lloyd, John Henry 15July
Watson, Frank, *M.B.E.* 10Aug.
Saunders, Leonard Francis Thomas 1Oct.
Willson, James 1Oct.
Figg, Arthur 1Oct.
Shaw, William 7Oct.
Fuller, Henry Christopher 7Oct.
Tredwell, William Albert Edwin 15Nov.

1934

Powell, Thomas Richard 1Jan.
Beaumont, Henry David 1Feb.
Worden, Arthur 1Feb.

1934

Currie, George 1Feb.
Barlow, Albert Edward 1Feb.
Lewis, William Alfred 1Feb.
Springate, Alfred 15Feb.
Doig, John 1Apr.
Fletcher, Albert 15May
Oakley, Charles 15May
Walton, Francis 15May
Holden, Harold Edgar 15May
Sawyer, George Harold 15May
Bradburn, Samuel Arthur 1June
Kemp, Montague 1June
Boyce, Frederick Edward 1June
Patterson, David 1July
Goldsmith, John 1Aug.
Barleycorn, John Frederick 1Sept.
Russell, Alfred John 1Sept.
Pack, Arthur Thomas 1Sept.
Fotheringham, William Dixon 1Nov.
Frend, Arthur 1Dec.

1935

Root, Frederick Charles 25Jan.
Wheeler, Charles 27Jan.
Saunders, Henry Robert 6Apr.
Bishop, Leonard, *M.M.* 1May
Hamilton, David Winstanley 1May
Ottaway, Arthur Herbert 1May
Stitz, Albert 1May
Gostelow, Frederick 1May
Miller, Norman Baillie 30June
Johnson, Albert Frank 30June
Jackson, Joseph 21Aug.
Scarlett, Reginald Edward William 21Aug.
Phillips, Leslie 1Sept.
Hatch, Gilbert Henry 5Sept.
Cowen, Albert Victor 5Sept.
Dalton, Frederick 20Sept.
Cresswell, George 20Sept.
Suddaby, Henry 20Sept.
Paice, George Frederick 1Oct.
Alford, William Henry 1Oct.
Briggs, Sydney James 15Oct.
Hands, George Henry 31Dec.

Warrant Officers

1935

Jarmin, James 31Dec.
Southwell, Sydney 31Dec.
Searle, Edwin Thomas 31Dec.

1936

Currie, George Samuel 10Feb.
Pike, Percy Reginald, *D.C.M.* 10Feb.
Holmes, Ernest Edward 10Feb.
Usher, Albert William 10Feb.
Laurie, Harold Hugh 10Feb.
Spivey, Philip Hugh 2Mar.
Towns, Sidney Thomas 15Mar.
Coulter, Herbert Victor 18Mar.
Littleproud, Charles 1Apr.
Carey, Joseph 1Apr.
Oliver, Edwin Sydney 1Apr.
Steward, John Arthur 6May
Hallett, William Thomas 30June
Lovelock, John 30June
Bishop, Arthur Thomas 30June
Stocker, George Albert 30June
Fowler, Sidney Samuel 30June
May, George Henry Lewis 30June
Scarff, George Ernest, *M.C.* 1July
Peel, Frederick 15July
Hullcoop, Harry John 1Aug.
Kelly, William Charles 2Aug.
Collard, Sidney Walter 28Aug.
Duncan, James 28Aug.
Kelly, Michael 10Sept.
Faux, Harold 10Sept.
Maxwell, James 1Nov.
Matthews, Reginald 1Dec.
Whiting, Harry Frederick 1Dec.
Wood, Harry 1Dec.

1937

Williams, John 1Jan.
Kellaway, Sidney Edward 8Jan.
Lewis, Albert Victor 27Jan.
Punter, Victor Edward 1Feb.
Sheward, Sidney Leopold 16Feb.
Urquhart, Burton 12Mar.
Dow, Douglas Cameron 12Mar.
Houghton, Albin 12Mar.
Elton, John James 21Mar.
Fowles, Albert Frederick 22Mar.
Rainsbury, Sidney Thomas 22Mar.
Dickenson, Richard 1Apr.
Biggs, Horace William 1Apr.
Piper, Frank Charles 1Apr.
Patterson, Edward Allen 12Apr.
Scott, Norman 12Apr.

1937

Tilbury, Wycombe 12Apr.
Staples, George Frederick 12Apr.
Marshall, John Christopher 12Apr.
Gillespie, Robert 12Apr.
Cavill, Herbert George 21Apr.
Morgan, William 30Apr.
Hole, Arthur John 30Apr.
Bishop, Cyril Austin 3May
Kirby, Harry Charles 17May
Fretwell, Sidney 17May
Prout, George Henry 17May
Gent, Herbert William 17May
Fraser, William 24May
Leedham, Arthur 27May
Dean, Robert Melville 3June
Parsons, Clement Leslie 3June
Round, Joseph Yates 14June
Watson, Leonard Herbert 14June
Wade, Albert 14June
Clarke, Nelson Kitchener Morley 17June
Endley, Albert Edgar Lawrence 1July
Jervis, Harold William 1July
Watson, Gilbert 1July
Pegg, Sydney Richard 1July
Howard, Charles John 1July
Carter, William Albert 1July
Simmons, James George July
Hamblin, Sidney Bertie Millard 15July
Richardson, Charles 29July
Burdett, George William 1Aug.
Thorogood, Charles Horace 1Aug.
Beaumont, Frank Bowyer 1Aug.
Cushing, William Longfield 1Aug.
Justice, Arthur 1Aug.
Buck, Ernest Arthur 1Aug.
Gentry, Edwin Sidney 2Aug.
Farran, Stephen 2Aug.
Lush, Christopher 2Aug.
Williams, Harold Henry, *M.M.* 13Aug.
Tugwell, Lewis Thomas 15Aug.
Thompson Albert Edward 15Aug.
Fereday, Sidney Harris 16Aug.
Barr, Harry 16Aug.
Brown, Herbert James 16Aug.
Bottomley, Jack 16Aug.
Rowe, Harry James 16Aug.
Pike, Philip Alfred Warren 20Aug.
Pickering, William Henry 23Aug.

1937

Bevis, Cecil 30Aug.
Coppin, Herbert John, *A.F.M.* 30Aug.
King, Hubert Martin 30Aug.
Mitchell, James 4Sept.
McKenzie, John Lloyd 4Sept.
Higgs, William 4Sept.
Bailey, James Henry Edward 4Sept.
Hawkridge, Arthur Edward 4Sept.
Lawson, Thomas Richard 4Sept.
Harrington, Frederick 4Sept.
Knight, Robert William 4Sept.
Monk, Walter Stuart, *M.M.* 4Sept.
Ramsbottom, Harold 4Sept.
Saunders, William Charles 4Sept.
Shannon, Thomas 4Sept.
Parker, Samuel Albert 4Sept.
Marsh, Edgar Matthew *M.B.E.* 4Sept.
Horton, Henry 5Sept.
Smith, Harold 16Sept.
Young, Thomas George William 25Sept.
Gardiner, Alexander Comming 4Oct.
Lloyd, Harold Thomas 6Oct.
Osborne, Victor George 1Nov.
McFarlane, John 1Nov.
Fletcher, Percy 8Nov.
Andrews, George 10Nov
Turner, William Arthur 12Nov.
Acquroff, William Welsh 15Nov.
Dawson Lawrence Alfred 15Nov.
Hammond, Richard Ernest 16Nov.
Davies, Thomas Tudor 23Nov.
Willis, Robert 1Dec.
Kavanagh, Joseph Michael 8Dec.
Hargreaves, James Ernest, *M.M.* 8Dec.
Rogers, William 8Dec.
Whear, William John 8Dec.

1938

Sargent, William John 1Jan.
Dawe, William Arthur 1Jan.
Allen, Charles Henry 3Jan.
Fisher, David Sutherland 6Jan.
Boswell, Edward 10Jan.
Osborne, William Frederick 10Jan.
Dodge, Bertram Harold 3Feb.
Vallis, Percy Samuel Victor 3Feb.

Warrant Officers

1938

Bucknall, Hubert Harry 12Feb.
Girdwood, Ernest Victor 25Feb.
Green, Alfred John 25Feb.
Smith, Jack 11Mar.
Bowick, Harry 11Mar.
Hunt, Walter Frederick 20Mar.
Ladell, Francis Alfred 27Mar.
Rowbotham, Arthur 27Mar.
Bowman, Frank Leonard 27Mar.
Hill, Thomas 1Apr.
Watts, Frederick Munro 1Apr.
Killington Bertie William 14Apr.
Riley, William 15Apr.
Sharp, Henry Thomas 15Apr.
Baglin, Bertram Austin 20Apr.
Evans, Evan 20Apr.
Pearce, William Frederick Colenso 20Apr.
Butler, Frederick 20Apr.
White, Edward Charles *M.B.E.* 20Apr.
Townson, Sydney Edward 6May
Greeff, Jacobus Francois 6May
Steers, Edwin Albert 19May
Angelo, Geoffrey George 1June
Howse, Alfred James Richard 1June
Pilfold, Norman Leslie 1June
Waters, Wilfred Ieuan 1June
Smith, William Charles 1June
Dawson, Sidney George 1June
Parsons, George William 8June
McInnery, John Samuel 30June
Trezise Edwin Alfred 1July
Crawley Frank Thomas 15July
Bennett, William George 1Aug.
Carver, Percy Beechfield 1Aug.
Callander, Alexander 1Aug.
Smith, Sydney William Edward 1Aug.
Saunders, James Victor 1Aug.
Blake, Victor William 1Aug.
Searle, George Edward 1Aug.
Allen, Charles 1Aug.
Cathrall, Charles William 1Aug.
Gee, Thomas George 1Aug.
Miller, Robert Glen 1Aug.
Parnell, George William 1Aug.
Ayres, Leonard William 1Aug.
Speak, Ernest 1Aug.
Chamberlain, Eric Graham 1Aug.
Scott, William 4Aug.

1938

Cuthbertson, John Thomas 4Aug.
Twelves, Leslie Charles Frank 4Aug.
Terry, Charles Victor 4Aug.
Ubee, Archibald Edward 4Aug.
Stephenson, Alan Cobbey 5Aug.
Brooker, Albert Victor 5Aug.
McNab, Alexander 5Aug.
Beck, Harrison 5Aug.
Perrett, Anthony 5Aug.
Kerr, Robert Campbell 5Aug.
Robinson, Lowther 5Aug.
Leary Edward Spencer 5Aug.
Fry. Herbert Charles 5Aug.
Ratcliffe, William Robert 5Aug.
Pearson, James William 5Aug.
Brewer, Walter Percy 6Aug
Perks, Alfred Heath Llewellyn 6Aug.
Gibson, Robert Davidson 6Aug.
Wilson, William Richard 6Aug.
Lawrence, Ralph, *M.M.* 6Aug.
Saxby, William Henry 8Aug.
Gault, James 8Aug.
Jarrett, Robert 10Aug.
Gilbert, Samuel 16Aug.
McFadzean, David 25Aug.
Crisp, James Leonard 1Sept.
Wren, Donald Ernest 1Sept.
Burdett, William Henry 1Sept.
Hulks, Eric 1Sept.
Rowley, William 1Sept.
Chapman, James Belmont Kitchener 1Sept.
Harris, Francis, *A.F.M.* 1Sept.
Park, Stanley Watmough 1Sept.
West, Bernard 1Sept.
Claydon, George Frederick 1Sept.
Barnes, John 1Sept.
Hancock, William Robert 1Sept.
Speight, James Herbert 1Sept.
Abbinett, Stanley 1Sept.
Cargill, William Reid 8Sept.
Davey, Albert Edward 12Sept.
Egan, Vincent 15Sept.
Martin, Reginald Thomas 25Sept.
Payne, Charles Gabriel 25Sept.
Johnson, Frank 1Oct.
Clarke, Albert 1Oct.
Bristow, Alfred 1Oct.
Parker, Harold 1Oct.
Burrage, Robert Charles 3Oct.
Lennard, Thomas 3Oct.
Salway, James Henry 3Oct.
Beauchamp, Herbert Richard 3Oct.
Hill, George Christopher 3Oct.

1938

Robbins, Leonard Charles 3Oct.
Rankin, Charles 3Oct.
Wilthcer, George Robert 3Oct.
Evans, Walter 3Oct.
Bailey, Alfred 8Oct.
Kent, James William 15Oct.
Ansell, Albert George 15Oct.
Wilson, James William 15Oct.
Whapshott, Alfred Fred 15Oct.
Dixon, Victor Albert Baden 12Nov.
Ashcroft, Towers, *M.M.* 12Nov.
Clark, William Henry 12Nov.
Ward, Arthur Howard 12Nov.
Wade, William Lionel 12Nov.
Coomber, Horace William 12Nov.
Strugnell, Arthur 12Nov.
Trevett, Charles Redvers 12Nov.
Gutteridge, Percy Rowton Shackleton 12Nov.
Denne, Cecil Austin 12Nov.
Bennett, David Hamilton 21Nov.
Jennings, William Henry 22Nov.
Clark, Alfred Ernest 1Dec.
Fidler, Frank 1Dec.
Young, Frederick George 1Dec.
Hart, Frederick Stephen 1Dec.
Day, George Walter 1Dec.
Pearson, Raymond Louis 1Dec.
Bradford, Albert 1Dec.
Pheil, Henry 1Dec.
Franklin, Albert Frank 20Dec.

1939

Muir, James Patterson 1Jan.
Firth, Henry 1Jan.
Diment, David Leonard 1Jan.
Warwick, Frederick 1Jan.
Chatfield, Bernard Arthur 1Jan.
Stevens, Thomas William John 1Jan.
Hughes, William Joseph 1Jan.
Kemp, Ernest James William 1Jan.
York, Thomas Fredcrick 1Jan.
King, Leslie John 1Jan.
Carslake, John Edward 1Jan.
Harris, Charles Ernest 1Jan.
Plummer, Joseph 1Jan.
Chalk, Sidney George 1Jan.
Thompson-Horan, Thomas 1Jan.

Warrant Officers

1939

Biddle, Ernest 1Jan.
Innocent, William Thomas 1Jan.
Kemp, Sidney Charles 1Jan.
Pugh, Alexander 1Jan.
Hathaway, Arthur 1Jan.
Colder, Cyril Edward Allen 1Jan.
Ling, James 1Jan.
Kettley, John Robert 1Jan.
Lucas, Sydney George 1Jan.
Soper, William 1Jan.
Jones, Alfred 1Jan.
Ward, Arthur Henry) *A.F.M.* 1Jan.
Berry, Charles Norman 1Jan.
Middleton, William Robert 1Jan.
Neale, William Herbert 1Jan.
Coffee, James Frederick 1Jan.
Lawson, Andrew Allen Oliver 1Jan.
Paine, John Arthur 1Jan.
Furlong, Albert 1Jan.
White, Frank Fezard 1Jan.
Blackman, George Leslie 1Jan.
McCabe, Sylvester George 1Jan.
Goldstone, Gerald John 1Jan.
Woof, Ernest Robert 1Jan.
Malin, William Joseph 1Jan.
Carter, Bertie William 1Jan.
Etteridge, Edmund William 1Jan.
Williams, Alvan 1Jan.
Duncton, Henry Arthur 1Jan.
Allison, Robert 1Jan.
Willis, Albert Walter (*M.M.*) 1Jan.
Speller, Frank Henry 1Jan.
Laming, Maurice Reed 1Jan.
Manning, William Edward James 1Jan.
Meech, Hedley Sidney Horace 1Jan.
Bamsey, Horace 1Jan.
Crouch, Edwin Thomas 1Jan.
Payne, Joseph Spencer 1Jan.
French, Percival Maurice, *D.F.M.* 1Jan.
Welsh, Albert Henry 1Jan.
Shone, John Henry 1Jan.
Collins, Charles Henry 1Jan.
Fenton, Sidney James 1Jan.
Keeble, Ernest Abraham 1Jan.
Oldland, Frederick James Daniel 1Jan.
Brock, Herbert Walter 1Jan.
Briggs, Albert James 1Jan.
Osmond, Ernest Victor 1Jan.
Pell, Arthur Edward 1Jan.
Hughes, Hugh George 1Jan.
Collins, John Thomas Oakes 1Jan.
New, Arthur Henry 1Jan.

1939

Flegg, Robert William 1Jan.
Ham, Albert Edward 1Jan.
Browne, Arthur George Baden 1Jan.
Ward, Henry Douglas 15Jan.
Pinchen, Henry 15Jan.
Simpson, Walter James 1Feb.
Ansdell, Harry James 1Feb.
Pitt, Alexander 1Feb.
Bulbick, Lester James 1Feb.
Woods, Arthur George 1Feb.
Terry, Edward Reginald 1Feb.
Ross, Edwin Charles 1Feb.
Dumbrill, Ronald Bruce 1Feb.
Jones, Charles Henry 1Feb.
Bateman, Frederick James Robert Harry 1Feb.
Davis, Edward William 1Feb.
Smeed, Blenheim Arthur Stewart 1Feb.
Smith, John Alfred 1Feb.
Reed, George Albert James 1Feb.
Croucher, Bertram Lionel 1Feb.
Wallington, Charles Harry 1Feb.
Knight, William George 1Feb.
Gunns, Percival Ernest 1Feb.
Beck, Harry Herbert 1Feb.
Ruddock, George Edward 1Feb.
Clarke, Frederick Douglas 1Feb.
Townsend, Arthur Cecil 1Mar.
Merron, George Daniel 1Mar.
Sheppard, Frederick Charles 1Mar.
Glenn, Charles Frederick 1Mar.
Rudland, George 1Mar.
Anderson, John 1Mar.
Smith, Thomas 1Mar.
Farrow, Lancelot Henry 1Mar.
Neal, George Rowland 1Mar.
Murphy, Timothy 1Mar.
Callingham, Alfred Jabez 1Mar.
Braund, Ernest William 1Mar.
Knight, Thomas 1Mar.
Greenwood, Arthur 1Mar.
Kemp, Sidney 1Mar.
Friend, Arthur 1Mar.
Broom, Henry William 1Mar.
Elliott, Alexander 1Mar.
Chambers, Joseph Arthur 1Mar.
Whitburn, Harry 1Mar.
McCombe, John Robert 1Mar.
Foster, Frederick Robert George 1Mar.
Oatey, William Charles Henry 1Mar.
Bowey, William 1Mar.
Collins, Clifford John 1Mar.

1939

Wareham, Charles George, *A.F.M.* 1Mar.
Eggar, Alfred 1Mar.
Watling, James Ashmead 1Mar.
Howard, Sidney 1Mar.
Jones, George Henry Philip 1Mar.
Dunlop, Francis Frew 1Mar.
Keats, Reginald 1Mar.
Cottee, William Percy 1Mar.
Gurney, Stanley Harold 1Mar.
Sweet, William Henry 1Mar.
Poulter, William James Edward 1Mar.
Ing, Harry 1Mar.
Greenwood, Frank 1Mar.
Foord, George Osborne 1Mar.
Crosland, William 1Mar.
Smith, Herbert William 1Mar.
Gooding, William John 14Mar.
Wallace, Robert 14Mar.
Grimes, John Patrick 14Mar.
Hoad, Charles Edward 14Mar.
Sippetts, Walter 14Mar.
Newsam, Reginald 14Mar.
Hore, William 14Mar.
Martin, Norman Edwin 14Mar.
Riddell, Walter 1Apr.
Carroll, Thomas 1Apr.
Lloyd, James 1Apr.
Canton, William George 1Apr.
Goodere, Joseph Denton 1Apr.
Cockerline, Arthur Leonard 1Apr.
Sturt, William 1Apr.
Harman, Henry Thomas 1Apr.
Marsh, Alfred William 1Apr.
Arrow, Archie Leonard 1Apr.
Crook, William Edward 1Apr.
Kerr, Alexander Samuel 1Apr.
Ball, Valentine Ivor Cecil Alfred 1Apr.
Young, Alexander 1Apr.
Hammond, Allan George 1Apr.
Franklin, Henry Edward 1Apr.
Pape, Fletcher Mackenzie, *D.F.M.* 1Apr.
Bloomfield, Eric Richard 1Apr.
Hunt, Basil 1Apr.
Sullivan, Joseph Bernard Charles 1Apr.
Ridge, Arthur Henry 1Apr.
Redford, George 1Apr.
Snowling, Ernest Ephraim 1Apr.
Stewart, Norman James 1Apr
Sanders, George Frederick 1Apr.

Warrant Officers

1939

Mendham, Harry Arthur 1Apr.
Bolton, Ernest Richard 1Apr.
Jenkiu, James Alec 1Apr.
O'Sullivan, Thomas Patrick 1Apr.
Bourne, Wilfred Horace Arthur 1Apr.
Cane, Albert 1Apr.
Wickersou, Cecil Wallace 1Apr.
Witherington, Norman William Henry 1Apr.
Burnett, Richard John 1Apr.
Osborne, William Harrison 27Apr.
Claydon, Walter George 1May
Sileox, William John 5May
Easton, John William 15May
Cornforth, Colonel William 15May
Upton, Charles Ernest 22May
Roberts, Tom 22May
Graver, Sidney Frank 22May
Parsons, John Richard 22May
Thorpe, Herbert Cecil 22May
Lyons, Thomas 22May
Canning, Wilfred George 22May
Hill, Rowland 22May
Fricker, George Alfred 22May
Sowden, John Charles 22May
Thomason, Norman 22May
Gittins, Clement James 22May
Kemp, Charles George 22May
Harvey, Henry Harry 22May
Brown, George Frederick 22May
Germain, Alfred Frederick 22May
Hollobon, Walter Stephen 1June
Jenkins, Frederick Radden 1Juue
Long, Percy Walter, *M.M.* 1Juue
Wilcox, Francis Aloysius 1June
Thomas, James 1June
Forsythe, David 1June
Geen, Cyril Ormonde 1June
Munson, Sidney Charles 1June
Sutherland, James Tait 1June
Rogers, Cyril Augustus 1June
Boyer, James 1June
Bissenden, Frederick Leonard William 1June
Wheeler, Arthur Ernest 1June
Spires, Herbert Ralph 1June
Corbett, David 20June
Francis, Robert Aquilla 20June
Dunkley, Beruard Elliott 20June
Kirkbam, Drysdale 20June
McGinn, John Banks 20June
Bruty, Percy John 20Juue
Jay, Noel Lawrence 20June

1939

Bridge, Bernard Henry 20June
Thomas, Harold Albert 20June
Montanini, Victor Montague 20June
Bennett, William Alexander 22June
Ascough, Clarence 22June
Nickliu, Clifford Harold 22June
Rudkin, Albert Edward 22June
Calvesbert, Walter James 22June
Atkin, James 22Juue
Brown, Laurence George 22June
Adams, Frederick Clifford 26June
Smith, John 1July
Penwill, George Edward 1July
Jones, Alfred Frank Thomas 1July
Cook, Edward Philip 1July
Rixham, Oliver 1Aug.
Toolc, Roderick William 1Aug,
Gibbs, George Stanley John 1Aug.
Peirce, Alfred James George 1Aug.
Radford, John 1Aug.
Shepherd, William Middleton 1Aug.
Floyd, Peter 1Aug.
Elwen, William 15Aug.
Sharman, Albert 15Aug.
Bell, Sidney Herbert 15Aug.
Dixon, Thomas 15Aug.
Jarvis, William Thomas 15Aug.
Barrett, Charles Albert 15Aug.
Youens, Edward William 15Aug.
Feunell, Francis George 15Aug.
Herd, Arthur Foord 15Aug.
Edwards, David 15Aug.
Allen, Ernest Velton 15Aug.
Johnstone, Charles William 15Aug.
Smith, Thomas 15Aug.
Fallows, Harold 15Aug.
Reeve, Sydney Lancelot 8Sept.
Kenny, Harold Thomas 15Sept.
Jackson, Rufus 15Sept.
Kirk, Edward Anthony Gilroy 15Sept.
Fleet, Donald Hayton 15Sept.
Dalton, William Robert 18Sept.
Marshall, Cyril Ransom 18Sept.
Gouudry, Thomas Henry 18Sept.
Harrison, Joseph Edwin 18Sept.
Dougan, Martiu 18Sept.
Wilkins, Edwin Alfred Charles 18Sept.
Sankey, Lawrance Botwright 18Sept

1939

Clarke, Fred Wenden 18Sept.
Lattimore, Herbert Edward 18Sept.
Ball, George Hooper 18Sept.
Russell, James 18Sept.
Clifton, John 18Sept.
Boreham, Walter Ernest Joseph 18Sept.
Davis, Mederith Owen 18Sept.
Harrad, William John 18Sept.
Wood, Charles Stephen 18Sept.
Checksfield, Albert Charles Hoad 18Sept.
Rowe, Sydney James 18Sept.
Watt, Sydney 18Sept.
Hitch, Sidney William Percy 18Sept.
Palin, James Evan Maurice 18Sept.
Dore, Cecil Henry 18Sept.
Gibbs, Herbert James 23Sept.
Spillard, Charles Frederick 23Sept.
Forteath, John Notman 23Sept.
Court, Joseph William 23Sept.
Wills, Fred. 23Sept.
Dawes, Charles Joseph 23Sept.
Rolfe, Charles Edward 23Sept.
Smith, George 23Sept.
Wagstaff, Bertram Henry 23Sep.
Faulkes, Thomas Frederick 23Sept.
Smart, Alexander 23Sept.
Diggins, Walter Frederick 23Sept.
Gibbs, John Samuel Charles 23Sept.
Curtis, William James 23Sept.
Pierce, William Frederick, *M.B.E.* 23Sept.
Reynolds, Reginald Roy 23Sept.
Browning, William Thomas 23Sept.
Marshall, Thomas 26Sept.
Barrand, Lionel George 26Sept.
Burt, William Frederick 26Sept.
Buckland, Alfred Methuen 26Sept.
Jones, Arthur James 26Sept.
Collins, Albert Edward 26Sept.
Bowley, William Edward 26Sept.
Jeukius, Albert Edward 26Sept.
Radcliffe, John Cyril 26Sept.
Butler, George Charles 26Sept.
Turrell, Basil Adam 26Sept.
Barlow, James Hugh 26Sept.
Burrows, Frank Otto 26Sept.
Twigg, Thomas William 26Sept.
Nightingale, William Ernest 26Sept.
Robertson, William 26Sept.
Whiting, Crispin 26Sept.

Warrant Officers

1939

Nicholson, Charles 26Sept.
Tandy, Robert 26Sept.
Murphy, John 26Sept.
Brown, Frederick 30Sept.
Currie, Harry Vaughan 30Sept.
Pickard, Jesse 30Sept.
Tomkins, Henry John 30Sept.
Burrows, John 30Sept.
Young, Maurice Wilfred 30Sept.
Pawson, William Victor 30Sept.
Fletcher, Frederick Ernest 30Sept.
Ainge, Charles Frederick 30Sept.
Klyne, Derek Dennis 30Sept.
Stevenson, Benjamin James 30Sept.
James, Arthur Albert Percy 30Sept.
Reeve, Colin Graham 30Sept.
Griffiths, John George 30Sept.
Burridge, Wilfred Allen 30Sept.
Lord, John Howard 30Sept.
Tucker, Emanuel Thomas 30Sept.
Martin, Phillip Henry 30Sept.
Mee, Kenneth Francis 30Sept.
Parker, Henry Robert 30Sept.
Reader, John Wilfred George 30Sept.
Balfour, John Sym 30Sept.
Murname, Thomas 30Sept.
Ashley, Edward Charles 30Sept.
Cooper, Edgar Selby 30Sept.
Thomson, Alexander McKenzil 30Sept.
Bassford, John 30Sept.
Clayton, Herbert Lidgard 30Sept.
Adshead, William Alfred 30Sept.
Sephton, Thomas Hiram 30Sept.
Perry, Robert Patrick Rayner 30Sept.
Pink, Richard Alfred Peter 30Sept.
Roberts, Roland Joslah 30Sept.
Rowland, Charles Elliot 30Sept.
Macey, Edward Frederick 1Oct.
Mold, Ronald Vincent 3Oct.
Lawrence, Robert 4Oct.
Graydon, William 4Oct.
Ritchie, Malcolm 4Oct.
Shortland, Stanley 4Oct.
Stalnsby, Norman 4Oct.
Florence, Frederick 6Oct.
Peach, Lewis John 6Oct.
Coombes, Percival Albert 6Oct.

1939

Moffitt, George 11Oct.
Howard, Victor 12Oct.
Seall, Mark Herbert 16Oct.
Haynes, Frank Richard 17Oct.
Bates, Albert 18Oct.
Walter, Reginald Glyn 19Oct.
Smith, Alfred 23Oct.
Harris, Richard George 23Oct.
Poynor, William Benjamin 1Nov.
Fallace, Charles Thomas 1Nov.
Livingstone, Robert Hugh 3Nov.
Muir, Alexander 3Nov.
Buchanan, Andrew Albert Victor 4Nov.
Legge Arthur Gillingham 6Nov.
Ford, Leonard Alexander 9Nov.
Newble, Percy Gordon 11Nov.
Farmer, Charles William 11Nov.
Jewell, William Frank 11Nov.
Rickards, Arthur Gordon 11Nov.
Priest, Arthur Edward 11Nov.
Pyne, William Chegwin 11Nov.
Hanson, Thomas Harry 11Nov.
Bollons, Leonard 11Nov.
Booth, Ernest 11Nov.
Fraser, James Robert 11Nov.
MacLachlan, James 11Nov.
Pope, Frederick Charles 11Nov.
Perkins, Ernest Joseph 11Nov.
McIndoe, John 11Nov.
Bennett, Arthur Thomas 11Nov.
Richardson, Thomas, *D.C.M.* 11Nov.
Atkinson, George Wilfred 11Nov.
Hill, Victor Ernest 11Nov.
Webber, Ernest James 11Nov.
Nightingale, Samuel Harold 11Nov.
Cain, John Francis 11Nov.
Hallett, Frederick Joseph Alfred 11Nov.
Alders, Wilfred Charles 11Nov.
Dyer, Ernest 11Nov.
Dyke, Cyril Benjamin 11Nov.
Lancaster, Robert Edward 11Nov.
Garland, Thomas Henry George 11Nov.
Catherall, Ralph George Hall 11Nov.
Wade, Harry Llewellyn 11Nov.
Howse, Harry 11Nov.
Smith, Samuel William 11Nov.
Kenward, Thomas John 11Nov.

1939

Anderson, Harold 11Nov.
Mayes, James William Alderman 11Nov.
Robinson, Harry 11Nov.
Clippingdale, George Thomas 11Nov.
Berrington, Robert 11Nov.
Flatman, Arthur *M.B.E.* 11Nov.
Harvey, Cecil Fred 11Nov.
Whalley, Harold 11Nov.
Dawson, Gerald Augustus Lewis 11Nov.
Skingsley, Edward Robert 11Nov.
Daniels, Frederick 11Nov.
Quinlan, Francis James 11Nov.
Herrington, Charles 11Nov.
Bensted, Charles Frederick 11Nov.
Burke, Sydney James 11Nov.
Claydon, Ronald George 11Nov.
Pratt, Victor Daniel Lamber 11Nov.
Goddard, William Joseph 11Nov.
Walker, Edward Joseph 11Nov.
Cope, William 11Nov.
Jordan, Herbert John 11Nov.
Graham, William Gilkinson 11Nov.
Giblett, Edward Joseph 11Nov.
Cross, Herbert William 11Nov.
Knight, Edward Alexander 21Nov.
Shawcross, John 27Nov.
Cannon, James Edward 27Nov.
Richardson, William James 27Nov.
Fox, Edward Henry 27Nov.
Sweet, Oliver 27Nov.
Waterman, Frederick Thomas 27Nov.
Perkins, Leslie William Morris 27Nov.
Scoones, George Clatworthy 27Nov.
Stocker, Charles Arthur 27Nov.
Bainbridge, Harry 27Nov.
Vowles, Victor Stanley 27Nov.
King, Harold 27Nov.
Abberley, William George 27Nov.
Stafford, William Charles 27Nov.
Hunt, Geoffrey Thomas 27Nov.
Burns, James 28Nov.
Snelling, Henry 1Dec.
Loader, Thomas Mathew 1Dec.
Ball, John Eldred 1Dec.
Parsons, Martin 1Dec.
Fletcher, William 1Dec.
Speed, Thomas Joseph 1Dec.

Warrant Officers

1939

Fifield, William Richard 1Dec.
Sirett, Cyril Arthur 1Dec.
Nolder, Leslie James 1Dec.
Plumbridge, Herbert George 1Dec.
Smith, Hubert Maurice 1Dec.
Rowls, Neil 1Dec.
Jordan, Hector George Alfred 1Dec.
Doyle, Allen 1Dec.
Barker, Roy 1Dec.
Tolfrey, Albert 1Dec.
Frost, Clarence Victor 1Dec.
Golden, John Joseph 1Dec.
Knightley, Basil Frederick 1Dec.
Mullins, Frederick James 1Dec.
Parsons, Wilfred Charles 1Dec.
Eddey, Percy 1Dec.
Barber, Hubert Spencer 1Dec.
Brown, Arthur 1Dec.
Weight, George Arundell 1Dec.
Collins, Frederick 1Dec.
Easton, Eric Claude 1Dec.
Cummins, Henry Harry 14Dec.

1940

Lawrence, Basil Montagu 1Jan.
Clough, Cecil Christopher 1Jan.
Blayney, John Foster 1Jan.
Rowbotham, Ernest 1Jan.
Lane, Harold 1Jan.
Lowe, John Thomas Leonard 1Jan.
Leggett, William Joseph 1Jan.
MacCormick, Keith Rotherford 1Jan.
Webb, Thomas 1Jan.
Reade, Harry Gordon 1Jan.
Lipscombe, Richard Philip 1Jan.
Roberts, Albert Fritz 1Jan.
Llewellyn, Cyril Frank 1Jan.
Heath, William 1Jan.
Manson, William 1Jan.
Wilson, Henry Baird 1Jan.
Miller, George Townsend 1Jan.
Chapman, Hubert Harry 1Jan.

1940

Bernard, Andrew 1Jan.
Derbyshire, Maurice 1Jan.
Cotton, Ernest Albert 1Jan.
Hellard, Samuel Charles 1Jan.
Hughes, Henry William 1Jan.
Pagram, Leonard 1Jan.
Ray, Allan Wilson 1Jan.
Ellis, Kenneth Herbert Henry 1Jan.
Pretty, Claude Henry 1Jan.
Woolcott, Leslie Frank 1Jan.
Wright, Roland 1Jan.
Irish, Edwin James 1Jan.
Strevens, Lloyd Jesse, *D.F.M.* 1Jan.
Lett, Frank 11Jan.
Hanson, Thomas Arthur 11Jan.
Scrutton, Alfred Henry 12Jan.
Rogers, James David Stow 12Jan.
Baker, Sidney Philip 12Jan.
Broome, Harold Francis 12Jan.
Liversidge, Clement Wilfred 12Jan.
Allsop, Charles William 12Jan.
Gale, Walter James 12Jan.
Avery, Frederick William 12Jan.
Bench, William Henry George 12Jan.
Snape, William George 12Jan.
O'Connor, Francis Terence 12Jan.
Dole, William Francis 12Jan.
Crook, Ronald Victor 12Jan.
Curtis, Charles James 12Jan.
Essam, George Watson 12Jan.
Reading, Charles William 12Jan.
Brown, Joseph Frederick 12Jan.
Brady, James 12Jan.
Salt, Francis Henry 12Jan.
Hammans, Ronald Leslie 12Jan.
Bowmaker, Hugh Sumerville 12Jan.
Allen, Charles Frederick 1Feb.
Warren, Ernest Thomas 1Feb.
Dickinson, Richard William 1Feb.
Grou, Thomas Alexander 1Feb.
Rudham, Harold 1Feb.
Newby, John Thomas 1Feb.
Coltman, Thomas George 1Feb.
Downing, William Patrick 1Feb.
Bradshaw, Herbert Charles 1Feb.

1940

Potten, Wilfred Henry 1Feb.
Greenaway, William Frederick 1Feb.
Hepher, Jonas 1Feb.
Harper, William 1Feb.
Welch, Leonard 1Feb.
Harding, Royston Albert 1Feb.
Smaje, Claude 1Feb.
Jarvis, Herbert McGregor 1Feb.
Haller, Charles Ross 1Feb.
Newton, Bertram 1Feb.
Whitbourn, Thomas William 1Feb.
Middleton, Henry Andrew Roberts 1Feb.
McPhail, Hugh 1Feb.
Abbott, Amos Frederick George 1Feb.
Rogers, George White 1Feb.
Forgham, Richard 1Feb.
Henley, Vincent 1Feb.
King, Arthur Albert Edward 1Feb.
Freshwater, Arthur 1Feb.
Cope, Matthew 1Feb.
O'Brien, Oliver 1Feb.
Lloyd, Herbert Lyttleton 1Feb.
Cook, James 1Feb.
Stait, Walter James 1Feb.
Hart, Thomas Henry 1Feb.
Hatch, Cyril Lawrence Edward 1Feb.
Morrison, James 1Feb.
Thompson, William Geoffrey 1Feb.
Hobbs, William Henry Hifford 1Feb.
Read, Robert 1Feb.
Coslett, Reginald Charles 1Feb.
Neate, Edward Henry 1Feb.
Jones, Arthur 1Feb.
Primmer, Edward Albert 1Feb.
Hutchinson, Ernest George 1Feb.
Hill, Herbert John 1Feb.
Bennett, George 1Feb.
Bottoms, Leslie Stanley 1Feb.
Woods, Charles Henry 1Feb.
McDermott, Alphonsus Gerald 1Feb.
Slater, Henry James 1Feb.
Warner, Percy Edward 1Feb.
Dixon, Thomas William Patrick 1Feb.
Welham, Arthur George, *M.M.* 1Feb.
McCaw, William 1Feb.
Chadwick, Joseph 1Feb.

Warrant Officers

1940

Taylor, William John 1Feb.
Loader, William John Charles 1Feb.
Walcroft, Kenneth Albert 1Feb.
Furlong, Frank Leslie 1Feb.
Hall, William 1Feb.
Davey, Robert Charles 1Feb.
Croft, Michael Percy 1Feb.
Emms, Cecil Wilson 1Feb.
Exley, Benjamin 1Feb.
Hare, Clifford 1Feb.
Moore, Guy Carlton 1Feb.
Broughton, Cyril 3Feb.
Williams, George Copeman 3Feb.
Hannan, Alfred Charles 1Mar.
Allen, George 1Mar.
Donaldson, Samuel Reynard 1Mar.
Webber, Arthur 1Mar.
Edwards, John Morris 1Mar.
Wade, Matthew 1Mar.
Bradbury, Jack Henry 1Mar.
Healy, Patrick 1Mar.
Jones, Archibald Frank 1Mar.
Jones, Thomas Edward 1Mar.
Henley, William Clarence 1Mar.
White, Harold Frederick 1Mar.
Hart, Walter Harold 1Mar.
Brook, Joseph 1Mar.
White, Cyril Albert George 1Mar.
Driscoll, William Henry 1Mar.
Spurr, Harold 1Mar.
Richardson, William Thomas 1Mar.
Dutton, James Frederick Edward 1Mar.
Strover, Roland Eric George 1Mar.
Taylor, Leonard 1Mar.
Smith, Reuben 1Mar.
Munden, James Edward 1Mar.
Johnston, Alfred 1Mar.
Wake, George 1Mar.
Archbold, Daniel Noel 1Mar.
Pitman, Percival George 1Mar.
Perkins, George 1Mar.
Watson, Archie Mason 1Mar.
Hall, Robert George 1Mar.
Holmes, Frank, *D.F.M.* 1Mar.
Cox, John 1Mar.
Steward, Sydney Frederick 1Mar.
Flint, Arthur 1Mar.
Ripp, William John 1Mar.
Canham, Sidney Frank 1Mar.
Booth, William Edwin 1Mar.

1940

Lillico, Frederick Richard 1Mar.
Heyworth, William Harold 1Mar.
Twaites, William Charles Albert 1Mar.
Rowsell, Christopher Thomas 1Mar.
Telfer, Robert Craig 1Mar.
Fraser, Edward James 1Mar.
Aldous, Bertie Joseph 1Mar.
West, Albert Edward 1Mar.
Cousins, William Edward 1Mar.
Kenny, Frederick Alfred 1Mar.
Ashcroft, Laurence 1Mar.
Fryer, Maurice Edwin 1Mar.
Elliott, George Ernest 1Mar.
Harvey, Reuben Douglas 1Mar.
Harris, William 1Mar.
Angus, James 1Mar.
Carragher, Patrick Charles James Eustace 1Mar.
Cullen, Leonard John 1Mar.
Cain, Frederick 1Mar.
Barnes, Ernest William 1Mar.
Sales, Herbert Hector 1Mar.
Green, Frederick Charles 1Mar.
Davies, David 1Mar.
Richardson, Archibald John 1Mar.
Wiseman, Sydney Samuel Horace 1Mar.
Medhurst, Albert Charles 1Mar.
Fisher, Clifford Albert 1Mar.
Cullen, Philip 1Mar.
Goff, Joseph James 1Mar.
Stonier, Robert 1Mar.
Markwell, Frederick James, *M.M.* 1Mar.
Miles, Frederick John 1Mar.
Colbeck, Albert Leighton Kestral 1Mar.
Blanche, Robert Edward John 1Mar.
Stevenson, Edward George Grover 1Mar.
Enright, Thomas 1Mar.
Howell, Sydney Thomas 1Mar.
Davies, William 1Mar.
Montgomery, Norman 1Mar.
Booth, Arthur George 1Mar.
Clarke, John 1Mar.
Carr, Richard 1Mar.
Walton, Thomas William 1Mar.
Kemp, Herbert Edwin 1Mar.

1940

Boreham, Ronald Arnold 1Mar.
Ransom, Austen 1Mar.
Harvey, George Thomas 1Mar.
Russell, George Pevett 1Mar.
Howes, Edgar Charles 1Mar.
Hutchinson, Stanley William Henry 1Mar.
Tollison, Frederick Harry 1Mar.
Smith, John Robert 1Mar.
Taylor, William 1Mar.
Rutley, Eustace Leonard 1Mar.
Carter, John 1Mar.
Wilcox, Herbert William 1Mar.
Fletcher, William 1Mar
Colson, George Albert Thorpe 1Mar.
Field, Reginald William Charles 1Mar.
Hadley, Charles Joseph 1Mar.
Minter, George 1Mar.
Healey, Edward Charles 1Mar.
White, Herbert Walter Edward 1Mar.
Bilbo, Edward Walter 1Mar.
Lord, Charles Temple 1Mar.
Bricknell, Joseph Phillip, *M.B.E.* 1Mar.
Payne, George Seyffret 1Mar.
Jimes, Albert William 1Mar.
Crane Frederick, James 1Mar.
Adams, Charles 1Mar.
Price, Sydney James 1Mar.
Mayo, Eric Albert Victor 1Mar.
Moss, William Esward 1Mar.
Winsor, Frederick Arthur 1Mar.
Naylor, William Alfred 1Mar.
Bond, William Frederick 1Mar.
Jones, Barker 1Mar.
Rees, Edward Gibson 1Mar.
Forster, William Henry 1Mar.
Proctor, Thomas 1Mar.
Balment, Walter Bertram 1Mar.
Brown, Frederick George 1Mar.
Walters, Lawrence Guy 1Mar.
Stanbrook, Maurice Frederick 1Mar.
Wood, Charles Frederick 1Mar.
Dowling, John Edward 1Mar.
Jones, Thomas Ignatius Isidorus 1Mar.
Walkerley, Albert 1Mar.
May, Herbert Cyril 1Mar.
Mackie, James McCracen 1Mar.

Warrant Officers

1940

Muicahy, John Humphrey 1Mar.
Hickling, Joseph 1Mar.
Baker, Stanley James 1Mar.
Sannders, George Henry 1Mar.
McCarthy, Danie Michael 1Mar.
Statham, Arthnr Tonge 1Mar.
Scrivener, Walter Reginald 1Mar.
Bristow, Phillip John 1Mar.
Page, Wallace Edward 1Mar.
Owens, Richard Henry 1Mar.
Burley, James William 1Mar.
Sutton, William Edward 1Mar.
Young, Andrew 1Mar.
Cleife, Vernon Edward 1Mar.
Dawes, Horace Roy 1Mar.
Compton, Stanley 1Mar.
Whale, Albert Percy 1Mar.
Woods, Arthur Leonard 1Mar.
Martin, Alexander Leslie 1Mar.
James, Sydney Richard John 1Mar.
Thomas, James Henry 1Mar.
Watson, George 1Mar.
Wilkinson, George 1Mar.
Auton, Thomas Harold 1Mar.
Chadwick, Herbert Henry 1Mar.
Thomas, Jeffrey William Edward 1Mar.
Luxford, William Richard 1Mar.
Thorpe, Wallace Edgar 1Mar.
Cherry, Horace William Locke 1Mar.
Baynham, Frederick Thomas 1Mar.
Haydon, Douglas Arthur 1Mar.
Molyneux, Harold Charles 1Mar.
Jones, Evan 1Mar.
Weatherall, Francis Walter 1Mar.
Anderson, Frederick 1Mar.
Riste, John Henry 1Mar.
Smith, Cyril 1Mar.
Trevarthen, John 1Mar.
Brittain, William 1Mar.
Richardson, Leonard James 1Mar.
Perrin, Archibald John Goolden 1Mar.
West, William 1Mar.
Sanderson, Arthur 1Mar.
Quant, Ronald Edgar 1Mar.
Bubb Harold Noel 1Mar.

1940

McKenzie, Peter McLeod 1Mar.
Sutton, Michael 1Mar.
Doidge, John Thomas 1Mar.
Smith, Leonard 1Mar.
Hudson, George 1Mar.
Irving, Robert Armstrong 1Mar.
Blythe, Albert Richard 1Mar.
Gliddon, Charles William Emanuel 1Mar.
Cauley, William Henry 1Mar.
Craig, Samuel Edward 1Mar.
Pye, Walter Arnold 1Mar.
Allen, Albert George 1Mar.
Twyman, Sidney Horace 1Mar.
Bishop, Henry 1Mar.
O'Leary, Cornelius Herbert 1Mar.
Taylor, Herbert Charles 1Mar.
Curtis, Arthur 1Mar.
Van Loock, George Ernest 1Mar.
Wells, Leslie 1Mar.
Furness, Herbert William 1Mar.
Darlington Edwin Gilbert 1Mar.
Summers William Gilbert Savier 1Mar.
Lambert, Douglas Walter 1Mar.
Putt, Leslie George 1Mar.
Ainsworth, Frederick William Harrison 1Mar.
Gardner, George William 1Mar.
Goddard, Walter Miles 1Mar.
Chinneck, Percival Harold 1Mar.
Atwell, Edward 1Mar.
Seeley, Eric Charles 1Mar.
Watson, Frederick Arthur 1Mar.
Oxenbury, John Percival 1Mar.
Dellbridge, James Henry 1Mar.
Dudley, Frederick Ernest 1Mar.
Machan, W. F. 1Mar.
Brims, William Mitchell 1Apr.
Pearson, Francis Henry 1Apr.
Hockley, Frank 1Apr.
Ellison, Ernest James 1Apr.
Knight, Reginald Percy George 1Apr.
Denley, Jack 1Apr.
Lazell, James 1Apr.
Bartlett, Harold William Frank 1Apr.
Billington, Henry George 1Apr.

1940

Whiter, William Alfred 1Apr.
Coleman, Harold John 1Apr.
Shelley, Harry 1Apr.
Smith, Frederick George 1Apr.
Gibbons, Reginald John 1Apr.
Duncan, Robert 1Apr.
Francis, Leslie William 1Apr.
Dibble, Albert Edward 1Apr.
Slade, Albert 1Apr.
Gallimore, Edward 1Apr.
Watkins, Richard Walter 1Apr.
Garbett, Ernest William 1Apr.
Taylor, Reginald 1Apr.
White, Harold Edwin 1Apr.
Robertson, William 1Apr.
Baldwin, Ernest Sidney 1Apr.
Barfield, Leonard William 1Apr.
Buckle, Thomas William Charles 1Apr.
Hart, Milford Graham 1Apr.
Fort, Lawrence Clifford 1Apr.
Burrell John William 1Apr.
Grogan, Thomas 1Apr.
Yarrow, Thomas Victor 1Apr.
Porter, Wilfred Rayner 1Apr.
Wright, Leonard John 1Apr.
McTeague, Thomas Patrick, *D.C.M.* 1Apr.
Goringe Frederick 1Apr.
Smith, Harry 1Apr.
Styles, George William Henry 1Apr.
Gardiner, William Albert 1Apr.
Watts, Frank Edward 1Apr.
Newton, Albert James 1Apr.
McCartney, George 1Apr.
Mason, Charles 1Apr.
Wilbrabam, James Harry 1Apr.
Sheppard, William Charles 1Apr.
Henley, James William 1Apr.
Saunders, Charles Reginald 1Apr.
Millard, William Carey 1Apr.
Vaughan, Thomas Alfred Hubert 1Apr.
Jones, George William Joseph 1Apr.
Taylor, Wilfred James 1Apr.
Robinson, Leonard 1Apr.
Thomas, Joseph 9Apr.
McNama, Morgan George 1May
Southworth, Jabez Hugh 1May
Drewitt, Stanley Gorden 1May
Hobart, Charles Frederick 1May

Warrant Officers

1940

McDonald, John Duncan 1May
O'Mara, Bertie 1May
Austen, John 1May
Pryke, Robert Samuel 1May
Mitchell, Louis 1May
Wilson, Herbert Frank 1May
King, Sydney Frank 1May
Marshall, Frederick Leslie 1May
Wyborn, George Frederick 1May
Francis, Charles John 1May
Wilson, Matthew William 1May
Knight, Robert Albert 1May
Green, Horace Ramsey 1May
McArdle, Arthur 1May
Richardson, William 1May
Phillips, Arthur William 1May
Statham, Harry Reginald 1May
Latcham. Joseph 1May
Pontin, Carl Oswald 1May
Smee, Alfred Frank 1May
Holmes, William 1May
Blanc, James 1May
Talbot, Wilfred John 1May
Davies, Daniel Thomas 1May
Smith, George Leslie 1May
Stevens, Arthur Benjamin 1May
Donovan, Charles William 1May
Pointer, Arthur Thomas Riley 1May
Gilmore, George 1May
Clements, Thomas Arthur 1May
Hall, Ernest George 1May
Pratley, Hubert Howard 1May
Harrall, Charles Albert 1May
Holroyd, William Henry Fifett 1May
Appleby, Leonard 1May
Carpenter, William James Sydney 1May
Barnes, Christopher 1May
Boyle, James 1May
Banwell, George Edward 1May
Baldwin, Richard William 1May
Turner, Leonard 1May
Marshall, John Thomas 1May
Killian, William James 1May
Anderson, George Stanley 1May
Camm, Percy 1May
Osborne, Frederick Charles 1May
White, John Frederick 1May
Moffitt, George 1May
Joseph, Wilfred James Henry 1May

1940

Gibson, John, *D.C.M.* 1May
Crook, George Henry 1May
Fraser, James Seaton 1May
Hamer, Frank 1May
Dunn, William 1May
Adlam, Percy John 1May
Edmead, Alfred 1May
Mason, William 1May
Booth, Stanley 1May
Nesbitt, Richard Noble 1May
Horner, Leslie Richard 1May
Jackson, Christopher George 1May
Bowes, Harold 1May
Bishop, Gilbert John 1May
Reed, William Herbert 1May
McRae, Angus 1May
Everest, Henry George 1May
Leeming, Alfred 1May
Brazier, Albert William 1May
Green, Stanley 1May
Lawson, Henry 1May
Houghton, Leonard George 1May
Holliday, William Charles 1May
Watts, Evelyn Albert 1May
Ide, Frederick Aylemore 1May
Slaney, Ernest George 1May
Riley, Harry James 1May
Edwards, William James 1May
Scofield, Leonard Charles 1May
Jones, Sydney Thomas Pryke 1May
Harris, Albert John 1May
Williams, George Edward 1May
Thomson, Allan Samuel 1May
Stobart, Thomas Douglas 1May
Mason, George 1May
Owen, Edward 1May
Ward, William David 1May
Birkinshaw, George Ronald 1May
Trenholme, Walter Reginald 1May
Davidson, James 1May
Puncher, Clarence Leslie George 1May
Rumbold, Edward Jesse James 1May
Parkinson, Joseph Reah 1May
Cook, James Charles Christopher 1May
Geater, Frederick Karl 1May
Pemberton, Herbert Charles Robert 1May
Searle, Sidney 1May
Jones, Thomas Herbert 15May

1940

Jones, Percy 15May
Wainwright, Stanley Leopold 15May
Finch, Oswald 15May
Craddock, Frederick William 15May
Ramsey, John Burt 15May
Crabb, Charles McKirdy 15May
McLean, Ewen William 15May
Dolphin, Samuel William 15May
Hogan, Arthur William 15May
Rodd, Frederick Albert 15May
Brewer, Harold Stanley 15May
Fulcher, Horace James Henry 15May
Ferris, Francis Richard 15May
Knights, Robert William 15May
Laws, Thomas Robson 15May
Collins, George Edgar 15May
Ottaway, Sydney John 15May
Morris, William Henry James 15May
Rogers, Robert John 15May
Megginson, Ruben 15May
Freeman, William Rufus 15May
Cox, Charles Arthur 15May
Sears, William James 15May
Ridley, Ernest Frank 15May
Parsons, Joseph 15May
Brimfield, Leonard 15May
Henderson, Laurence 15May
Ravenhill, Bert 15May
Searle, Sydney William 15May
Pitcher, Douglas James 15May
Adams, Douglas William Albert 15May
Riley, Richard 15May
Reaney, Maurice Henry 15May
Orchard, William Henry 15May
Spencer, Stanley 15May
Steanes, Harry Cheshire 15May
Brooks, Thomas Henry 15May
Austin, Frank Edward John 15May
Stocks, Raymond Barrow 15May
Rutledge, John George 15May
Hennett, Charles 15May
Love, George Stephen 15May
Swannle, Arthur Edward 15May
Fox, Cecil John 15May
Smith, George 15May
Falconer, Richard Alexander Robert 15May

Warrant Officers

1940

Clarkson, Archibald Stanley 15May
McKean, James Moir, *D.F.M.* 15May
Kent Thomas, 15May
Murray, Howard Prendergast 15May
Barratt, Lawrence William Henry 15May
Butcher, Ernest Leonard 15May
Dearsley, Malcolm 15May
Mayne, Ernest 15May
Baxter, Charles Alfred 15May
Sturrock, David Christie 15May
Jones, Edwin Clarence 15May
Grice, Alfred James Hurlstone 15May
Hedges, Frederick Albert, *M.B.E.* 15May
Clack, Sydney Henry George 15May
Gordon, Reginald Cyril Leslie Watson 15May
Coyne, James Alexander 15May
Simmons, Ernest Walter 15May
Etteridge, Arthur William Edmund 15May
Searles, Reginald William 15May
Moss, William Thomas 15May
Rook, Thomas George 15May
Saffery, John Herbert Claude 15May
Bayliss, Laurie James Cudgeon 15May
Lipscombe, William Thomas 15May
Ridley, Albert Henry 15May
Hopkins, Joseph 15May
Johnston, Albert 15May
Pidler, Henry Down 15May
Mattingley, Nelson Robert Eric 15May
Oakshott, Arthur Edward Cyril 15May
Essam, Herbert 15May
Williams, Thomas Frank 15May
Brown, Walter John 15May
Cook, George Frederick Charles 15May
Humphreys, Albert 15May
Humphréy, Bernard Victor 15May
Shippobotham, Hedley Picton 15May
Kerswell, Walter 15May
White, Ernest Harry 15May
Jones, Douglas Leonard 15May
Stapley, Arthur Norman 15May

1940

Smith, Leslie Alfred Vinell 15May
Pain, Victor 15May
Murton, Sidney Charles 15May
Cobb, William John George 15May
Blackburn, Herbert Frank 15May
Andrews, Leslie Alfred 15May
Toplis, William Dakin 15May
Robinson, Cyril James 15May
Walpole, Ernest Edward 15May
Stevens, William Alfred 15May
Coleman, Stanley Robert 15May
Peacock, Edward James 15May
Hitchin, Thomas Royston 15May
Thomas, Ernest Leslie 15May
Carrigan, Ralph 15May
Rann, Percy Frederick 15May
Crittle, William Henry 15May
Dean, John 15May
Lawrence, Thomas 15May
Larman, James Frederick 15May
O'Carrol, Charles Vincent 15May
Harrison, Bertie 15May
Vaughan, Joseph Montague Hill 15May
Ceasar, Ralph 15May
Wilson, James Thomas 15May
Gledhill, George Williamson 15May
Russell, Robert Hunter 15May
Woolmer, George Goldsmith 15May
Porteous, William 15May
Griffin, Cecil Edward 15May
Pascoe, Alfred 15May
Eades, John 15May
Stratford, Charles Stewart 15May
Walton, George Henry 15May
Crebbin Joseph Edwin 15May
Rudd, John 15May
Derbyshire George 15May
New, Edward James 15May
Talbot, William Richard George 15May
Mall, John Edward 15May
Armstrong, Francis Ewbank 15May
Beard, James 15May
Barker, Russell Albert 15May
Thickpenny, Henry Steven 15May
McGregor, William 15May
Bowker, Alfred 15May
Jones, William Alfred 15May
Eckersall, Cecil 15May

1940

Masters, David 15May
Ferris, Samuel 15May
Hayton, Richard Charles 15May
Ryan, Cecil Dennis 15May
Burke, Jack 15May
Donald, Alfred Frank Charles 15May
Bailey, Charles Edward 15May
Leese, Cyril Harry 15May
Daymond, Sidney Donald 15May
Mighall, Charles Musgrove 15May
Moore, Arthur James 15May
Schofield, Frederick 15May
Rattenbury Archibald Benjamin 15May
Adams, George Bechley 15May
Haggerty, John Arthur 15May
Leebrook, Ernest 15May
Randell, William George 15May
Hazell, Frederick Victor 15May
Clark Frederick William 15May
Shunn, Stephen George 15May
Griffiths, Ernest Henry 15May
Copeland, Wilhelm Edward 15May
Norton, Arthur Edward 15May
Michelle, Charles John 15May
Macey, Cyril Frederick 15May
Craven-Griffiths, Frederick Ernest 15May
Bray, Clifford Stanley 15May
Angus, William Henry 15May
Eales, Sydney James *M.B.E.* 15May
McDougall, Laurence William 15May
Jackson, Joseph Ronald 15May
Howell, Alfred Richard 15May
Whimpenny, Henry 15May
Redman, Harold Victor 15May
Brazier, Christopher 15May
Chapple, Reginald 15May
Sargeant, Archibald Edwin 15May
Hawkes, David 15May
Ralph, Jack 15May
Maddock, Harold Arthur 15May
King, Sidney Arthur Edward 15May
Laird, Alfred 15May
Houghton, James 15May
Chislett, Harry Norman 15May
Parr, John Edward 15May
Dames, Andrew 15May
Porter, Harry 15May
Little, Cyril Edward 15May

Warrant Officers

1940

Hamlett, Arthur Sydney 15May
Bragier, Joseph Sydney 15May
Curtis Reginald Halmarack, *M.M.* 15May
Thom, George Douglas 15May
Pouard, Ernest 15May
Johnson, John 15May
Hughes, John 15May
Bowden, William 15May
Eccles, John Wilfred 15May
Gray, Daniel, *M.M.* 15May
Anns, John Thomas 15May
Cook, Robert 30May
Bushell, Thomas Charles 30May
Morse, William 1June
Johnstone, Maxwell Rupert 1June
Fallon, William 1June
Riddiford, William Clarke 1June
Millson, Cecil Harcourt 1June
Holman, Phillip Henry, *D.C.M.* 1June
Nicholl, Alfred Ernest 1June
Knapman, William Robert 1June
Gordon, Francis 1June
Parker, Reginald 1June
Rainbow, John Wilkes 1June
Wilkinson, Clifford Henry 1June
Lord, George Ernest 1June
Hewitt, Richard 1June
Cobb, George Frederick 1June
Howe, William Weatherstone 1June
Smart, Charles Frederick 1June
Mundy, William Harvey 1June
Cracknell, Cyril Fred 1June
Clark, Roland Thomas 1June
Buggust, Limbrough Percival 1June
Wallace, Victor Frank 1June
Bucklow, George 1June
Scofield, Hubert Oswald 1June
Hunt, George 1June
Tait, James 1June
Bailey, William Stephen Victor 1June
Smith, Ernest Thomas 1June
Ross, Hugh Scott 1June
Shaw, George 1Jnne
Chew, Edward Francis 1June
Munn, Samuel Percy 1June
Hammond, Arthur Edward 1June
Peart, Frederick Charles 1June
Coomber, Frederick Charles 1June
Gray, Frank 1June
Locke, Redvers 1June

1940

Hart, Francis Richard 1June
Thatcher, William 1June
Congreve, Thomas 1June
Weston, Sidney John 1June
Eatherley, Frank 1June
Palmer, William Frederick 1June
Woodcock, James William 1June
Mitchell, James 1June
Edgington, Arthur Baden 1June
Peart, Leslie William, *M.B.E.* 1June
Hockin, Ralph Sidney 1June
Coakes, Edward Samuel Robert 1June
Martin, George William 1June
Moffatt, Hugh Alexander 1June
Cockshead, Thomas Reginald 1June
Kenney, Henry 1June
Makepeace, Joshua 1June
Allan, John Duff 1June
Webster, George Sydney 1June
Udell, Frederick William 1June
Hibbert, Horace David 1June
Fisk, Issaac John 1June
Last, Arthur Baden 1June
Marshall, Richard Ben 1June
Quinn, Joseph 1June
Mackinnon Albert Arthur 1June
Howarth, William 1June
Walker, John 1June
Massarella, Walter Edwin 1June
Newbound, Frederick Leonard 1June
Buley, George Richard 1June
Hazell, Harry Edward 1June
Shutes, Louis 1June
Carfrae, Edward 1Juue
Weston, Robert Arthur 1June
Goulty, John Nathaniel 1June
Robertson, Walter Henry 1June
Kennard, George 1June
Bell, Allan 1Juue
Hawkes, John James 1June
Potter, Dennis Charles 1June
Keable, George Frederick 1June
Talbut, Ernest Arthur 1June
Buggy, Cyril Kalloway 1June
McWilliam, Alexander 1June
Davey, James Leslie 1June
Newman, George Frederick Walter 1June

1940

Sercombe, John Willie 1June
Beves, Robert Thomas 1June
Huxford, Leslie Arthur 1June
Wolsoncroft, Arthur Ernest 1June
Clements, Arthur Williams 1June
Veale, Albert James 1June
Robinson, William Gallher 1June
Mason, Alfred Thomas 1June
Hilder, Albert Ernest 1June
Shaw, Arnold 1June
Mills, Alexander 1June
Sutherland, Donald Eric 1June
Phillips, Joseph 1June
Scott, Norman 1June
Weeden, John Henry 1June
Head, Vincent Andrew 1June
Arrowsmith, Phillip Henry 1June
Sheil, William Edward 1June
Hayward, George Edward 1June
Ford Charles 1June
Hoskins, Frederick Charles 1June
McCallum, Charles Alexander 1June
Woode, William Thomas 1June
James, Leonard Stanley 1June
McLauchlan, William 1June
Hogg, James Stevenson 1June
Webb, Wallace Wyndham 1June
Snowdon, Robert William 1June
Coley, Joseph David 1June
Quinlan, Joseph William 1June
Thomas, Edgar 1June
Roach, Leslie Maurice 1June
Cadwallader, Ivor Jenkins 1June
Chaplow, John William 1June
Dray, Geoffrey William 1June
Croft, Herbert 1June
Nash, Walter Frank 1June
Abbott, Charles Alfred 1June
Goldring, John Henry Charles 1June
Vernon, Francis 1June
Brooks, Alfred Joseph 1June
Barlow, Arthur George 1June
Rose, Leslie Donald 1June

Warrant Officers

1940

Martin, Randall 1June
Scriven, Arthur James 1June
James, Stanley Sydney 1June
Denning, Cecil Ernest 1June
Loveridge, George Frederick Edmund 1June
King, Edward 1June
Sayers, Maxwell 1June
Phillips, Harold Douglas 1June
Asher, George 1June
Ayres, Leonard 1June
Stone, William Ernest 1June
Bingham, Arthur 1June
Horwood, Albert William 1June
Greenhow, Arthur 1June
Fox, George Lane 1June
Brisbane, George Whyte 1June
Mosdell, Arthur William Isaac 1June
Feighan, Peter 1June
Kent, Thomas Walter 1June
Miles, Albert Edward 1June
Collick, Arthur Albert 1June
Smith, Edward Victor 1June
Robson, Edward John Batey 1June
Effeney, Cecil George 1June
Simm, Leonard 1June
Taylor, John Robert Wain 1June
Wilson, Horace Gordon 1June
Glossop, George Alfred 1June
White, Charles Gordon Nettleship 1June
Fenner, Francis John 1June
Brown, Henry William 1June
Roberts, Thomas Richmond Browne 1June
Tiley, William Godfrey 1June
Obee, Frederick Christopher 1June
Martin, Donald Leslie 1June
Locke, Dick 1June
Mortimer, Ernest 1June
Weller, Percy Frank 1June
Ward, Albert Fritz 1June
Wilkinson, John Gerard 1June
Dimmick, Frederick Daniel 1June
Blazey, Eric Victor 1June
Luce, Norman Thomas 1June
Field, Edwin John 1June
Page, William Alfred 1June
Burton, Victor John 1June
Johnson, Ronald Frederick 1June
Humphrey, William Frederick 1June
Eveleigh, Sidney Arthur 1June

1940

Tuck, Albert James 1June
Fellows, Thomas Henry 1June
Montague, Harry John 1June
Morley, John 1June
West, Montague 1June
McInnes, James 1June
Kirby, Frederick Clement 1June
Stocks, Arthur 1June
Coates, Henry Douglas 1June
Rapley, Charles Robert 1July
Williams, Albert Brenchley Edmund 1July
Webb, Charles William 1July
Mayhew, Charles 1July
Harris, Hubert James Reginald 1July
Cuerel, Gliddon 1July
Youens, Redvers George 1July
Sutcr, William Robert 1July
Atkinson, Thomas William 1July
Artis, Harry Albert 1July
Stapleton, Sam Levi 1July
Dodd, George Frederick 1July
Wilson, James 1July
Bevans, William 1July
Crockford, William Charles 1July
White, Arthur George Herbert 1July
Collins, Samuel George 1July
Fry, Frederick Charles 1July
Frame, Thomas Alfred 1July
Warne, Harry 1July
Hayward, Laurie William 1July
Eaton, Ralph Ernest 1July
Grayer, William Robert 1July
Grady, John 1July
Martyn, Edward Evelyn 1July
Williams, Herbert Edward 1July
Dimmond, Henry John 1July
Collins, Leonard Richard 1July
Potter, Samuel Edgar Eric 1July
Holmes, Albert Christopher 1July
Bond, Cecil Walter John 1July
Smith, Walter 1July
Allen, Arthur 1July
Bramble, Leslie Edward 1July
Bowerman, John William 1July
Thompson, Edwin Isaac 1July
Lawson, Alfred Henry 1July
Robins, Jack Abel 1July

1940

Humphries, Ronald William Diamond 1July
Mangan, William 1July
Chalwin, Frederick Albert George 1July
Bowles, Stanley William 1July
Passmore, John Henry 1July
Haines, William Frederick 1July
Trim, Joseph 1July
Packer, George Albert 1July
Townsend, Thomas Leslie 1July
Andrews, Reginald James 1July
Costin, Henry William 1July
Hamilton, Ernest John 1July
Truss, Thomas Clark 1July
Eustace, Patrick Joseph 1July
Wilson, Herbert 1July
Lovell, Arthur Edward 1July
Drew, John Henry 1July
Sleeman, Francis Thomas Douglas 1July
Adams, Hector 1July
Marshall, Reginald Albert 1July
Bacon, Frederick James 1July
Gale, Charles Horatio 1July
Scutt, Ernest James 1July
Moore, Harold Fawdrey 1July
Coffey, Denis Christopher 1July
Astle, Joseph 1July
Costin, William Alexander 1July
Smith, Arthur Henry Joshua 1July
Abbott, Clifford Theophilus 1July
Moore, Nicholas 1July
Appleton, Henry 1July
Parkes, Percy 1July
Hamilton, Ernest Morgan 1July
Taverner, Cecil 1July
Warren, Edward Alexander 1July
Smellie, Robert Wotherspoon 1July
Chapman, Alfred John 1July
Brown, Percy Leonard 1July
Lynch, Peter Robert Gibson 1July
Dugan, Arthur 1July
Bissett, David 1July
Winter, George William 1July
Robinson, Harold James 1July
Carder, George Henry 1July
Harris, Arthur Albert James 1July

Warrant Officers

1940

Troughton, Hugh Edward 1July
Gilholme, William Hector 1July
Ryan, Frederick George 1July
Baker, George Wilson Wood 1July
Hoey, John 1July
Gregory, Johnny Alexander 1July
Squirrell, William Russell 1July
Mayfield, Ernest Woodhouse 1July
Ross, Donald 1July
Bues, Frederick George 1July
Kidson, Alan Hedley 1July
Leedham, Leslie Edward 1July
Wallis, Edward James 1July
Woolnough, Douglas Rupert 1July
Austin, George 1July
Parsons, Basil Thomas 1July
Barry, George Patrick Bournal 1July
Marks, Ronald James 1July
Williams, Albert Edward 1July
Carter, Claude William 1July
Ferguson, John 1July
Davies, Albert George 1July
McGuinness, Robert James 1July
Moore, Henry William Samuel 1July
Checketts, Reginald Ernest George 1July
Woods, Thomas Persia 3July
MacDonald, Hugh 16July
Johnson, Robert William 1Aug.
Davis, Frank 1Aug.
Barker, John Charles 1Aug.
Pryce, Arthur Nobel 1Aug.
Godwin, Horace Walter 1Aug.
Fletcher, Leonard 1Aug.
Davis, Norman George Noel 1Aug.
Hobbs, Wilfred Henry 1Aug.
Green, Sydney Graham 1Aug.
Baldwin, George Augustus 1Aug.
Trend, Leslie John 1Aug.
Carrington, Reginald Alfred 1Aug.
Fieldhouse, Arthur 1Aug.
Baskerville, George Daniel 1Aug.
Cooper, Harry 1Aug.
Christian, Vivian 1Aug.
Parsons, Wallace Edwin 1Aug.
Archer, Arthur John 1Aug.
Yeates, Henry 1Aug.
Tillier, Charles Leslie 1Aug.

1940

Oliver, John Robert 1Aug.
Pritchard, Edward Ernest 1Aug.
Foulgar, Reginald David 1Aug.
Maidment, Frederick Frank 1Aug.
Hunter, Ernest Godfrey 1Aug.
Greaves, Harold 1Aug.
Craydon, Albert Edward 1Aug.
Gellatly, John 1Aug.
Turner, Charles Frederick John 1Aug.
Thirtle, Charles Frederick 1Aug.
Davison, Percy George 1Aug.
Todd, Andrew 1Aug.
Johnson, Albert Edward 1Aug.
Forth, Edgar Ralph 1Aug.
Ralph, Richard Robert Raymond 1Aug.
Humphrey, Stanley 1Aug.
Yeoman, Thomas Joseph 1Aug.
Bradley, Tom 1Aug.
Fisher, James Alfred 1Aug.
Beecham, Albert Edward 1Aug.
Shepherd, George 1Aug.
Scott, Robert 1Aug.
Hartridge, Arthur Edgar 1Aug.
Cousins, Fred 1Aug.
Withey, Horace George 1Aug.
Wellburn, Harry 1Aug.
Warembath, Rupert Percy 1Aug.
Miles, Charles Gordon 1Aug.
Spratt, George Frederick 1Aug.
Thompson, Joseph 1Aug.
Bays, George William 1Aug.
Pretty, Ivor Sidney 1Aug.
Hunt, Sydney Victor 1Aug.
Stephenson, George Henry William Andrew 1Aug.
Cavendish, Percy Braggs 1Aug.
Moore, Wilfred 1Aug.
Flynn, William John 1Aug.
Bloomfield, Ernest James 1Aug.
Johnson, Phillips Steward 1Aug.
Blair, Adam 1Aug.
Jones, William Ernest 1Aug.
Mellers, Walter Ronald 1Aug.
Gott, Alfred George 1Aug.
Pearce, Sydney Percy Walter 1Aug.
Campbell, Colin Maurice 1Aug.

1940

Grant, Jack 1Aug.
Rowarth, David 1Aug.
Ross, Ronald Emerson, *M.B.E.* 1Aug.
Powell, William Llewellyn 1Aug.
Vaughan, William Ward 1Aug.
Maher, Stanley George 1Aug.
Emmins, John 1Aug.
Moore, Walter 1Aug.
Langstaff, Herbert 1Aug.
Watson, William 1Aug.
Jones, Henry 1Aug.
Kevis, Colin Frank 1Aug.
Wheeler, Albert Edward 1Sept.
Bond, Clifford 1Sept.
Jones, Harold William Cloebury 1Sept.
Goater, Eric Frank 1Sept.
Osborne, Leonard Alexander 1Sept.
Chesterfield, Frederick Charles Thomas 1Sept.
Hayes, George Elphinstone Ford 1Sept.
Eastaway, Edward Alexander 1Sept.
Stroud, William Edward 1Sept.
Smith, Henry 1Sept.
Weaver, Albert George 1Sept.
Weaver, Arthur 1Sept.
Brooks, Herbert 1Sept.
Jones, Hugh Brellisford 1Sept.
Jeal, George Frederick 1Sept.
Rose, Charles Robert 1Sept.
Cotton, William Gowers 1Sept.
Holmes, Herbert 1Sept.
Phelan, John 1Sept.
Hinds, Tomas Henry Charles 27Sept.
Bennett, Albert Edward 1Oct.
Banks, Frederick 1Oct.
Buddin, Frank George 1Oct.
Murphy, Patrick Edward 1Oct.
Scammell, William 1Oct.
Smith, Ernest Harold 1Oct.
Killock, William Thomas 1Oct.
Avent, Frank Thomas 1Oct.
Ward, Leonard Arthur 1Oct.
Munns, Alfred Charles Leonard 1Oct.
Bennett, Cyril David 1Oct.
Mayhew, Bertie James William 1Oct.
Pratt, George Edward 1Oct.
Robson, Thomas Kenmir Reed 1Oct.
Crisp, George Albert Sidney 1Oct.

Warrant Officers

1940

Wales, James Edward 1Oct.
Hagen, Harry 1Oct.
Wood, Reginald Thomas 1Oct.
Goddard, Jack 1Oct.
Hards, John Edward 1Oct.
Dunscomber, William John 1Oct.
Cook, William Bertram 1Oct.
Blencowe, John Henry 1Oct.
Harvey, James 1Oct.
Page, John Percival 1Oct.
Jenkins, George William 1Oct.
Morris, William Richard 1Oct.
Shore, Leonard Stanley 1Oct.
Boyle, John Michael 1Oct.
Bishop, Jack Gordon 1Oct.
Roberts, Frederick Joseph 1Oct.
Warnock, Robert Albert 1Oct.
Jenkins, Robert William Edmund 1Oct.
Cash, William Arthur 1Oct.
Cambden, James Edgar Charles 1Oct.
Willmott, Henry Victor 1Oct.
Wormwell, Bertram George Thomas 1Oct.
McIntyre, Murdoch 1Oct.
Johnson, Robert Wilfred 1Oct.
Wilkinson, John Edward Mitchell 1Oct.
Lumsden, Thomas William 1Oct.
Tomes, Herbert Horace 1Oct.
Thomas, Herbert Henry 1Oct.
Rickard, Sydney Alston 1Oct.
Newton, Thomas Arthur 1Oct.
Poulton, John Kenneth 1Oct.
Seeley, Frank 1Oct.
Hurle, Leslie Oliver 1Oct.
Cann, Gilbert Howard 1Oct.
Freeman, Harold Henry 1Oct.
Pope, Charles Oscar 1Oct.
Lugg, Maurice Trounce 1Oct.
Tingley, Hamilton Irving 1Oct.
Deakin, Charles Albert 1Oct.
Harris, William Holiday 1Oct.
Burke, Gerald 1Oct.
Millington, Ambrose Orbell 1Oct.

1940

Locke, Henry Thomas Frank 1Oct.
Winter, Horace William Frederick 1Oct.
Williams, Jack 1Oct.
Phillips, William 1Oct.
Hunking, William Alfred 1Oct.
Avis, Frederick Christian Leilson 1Oct.
Fox, Stanley Dennis 1Oct.
Prowse, Percival Maurice 1Oct.
Turner, William Francis 1Oct.
Hammond, William Stanley 1Oct.
Brown, Lcouard Jack 1Oct.
Cassidy, Bernard Anthony 1Oct.
Knox, James Dunn 1Oct.
Shrubsole, Herbert Albert 1Oct.
Mallinson, George Henry 1Oct.
Slater, John Herbert 1Oct.
Woods, Cyril William 1Oct.
Ross, William Gordon 1Oct.
Farrow, Charles Robert 1Oct.
White, Frederick Gladstone 1Oct.
Sadler, Robert 1Oct.
Burgess, William Charles Henry Kerridge 1Oct.
Smiles, Lewis Phillip 1Oct.
Smith, George Harry 1Oct.
Jordan, Leslie Walter 1Oct.
Penney, William Charles 1Oct.
Wheadon, George William 1Oct.
Copping, George 1Oct.
Nickson, Harry 1Oct.
Weatherhead, George Nevens Usher 1Oct.
Meech, James 1Oct.
Coleby, Ronald 1Oct.
Chaston, Arthur Randolph 1Oct.
Williams, Walter Richard 1Oct.
Long, Herbert York 1Oct.
Pearse, Fabian Rand 1Oct.
Harrington, John William 1Oct.
Dalby, George 1Oct.
Williams, Samuel George 1Oct.
Dendy, Edward John 1Oct.
Slade, Richard 1Oct.
Rose, Frank John 1Oct.
Blyth, William Arthur 1Oct.
Heyward, George Alfred 1Oct.
Yardley, John Owen Mark 1Oct.

1940

Read, Frank Johnstone 1Oct.
Cockrill, Christopher Thorp 1Oct.
Saunders, Mornington Cannon 1Oct.
Gear, James 1Oct.
Brown, John Bowen 1Oct.
Lester, George William 1Oct.
Armstrong, Oswald Anthony 1Oct.
Newman, Bertie Reginald 1Oct.
Ellice, John Alexander 1Oct.
Charlton, Walter William 1Oct.
Donovan, William 1Oct.
Thomas, Gilbert Henry Howell 1Oct.
Hunter, William Kenneth 1Oct.
Moore, Dennis 1Oct.
Knell, Sidney James 1Oct.
Hughes, Rodger Burns 1Oct.
Green, Harry 1Oct.
Harper, Edward Thomas 1Oct.
Rolfe, Ernest Richard 1Oct.
Hodge, James Henry 1Oct.
Buckenham, John Wells 1Oct.
Temple, Herbert Thomas George 1Oct.
Ward, Cyril Vernon 1Oct.
Nobbs, Bernard George 1Oct.
Dunn, Eric Gordon 1Oct.
Wigley, Reginald Henry Bell 1Oct.
Reick, John Henry 1Oct.
Jones, Frederick Clifford Steele 1Oct.
Coupland, William John Frederick 1Oct.
Langridge, William Henry 1Oct.
Nudds, Edward Victor 1Oct.
Cooper, Joseph Harold 1Oct.
Sanson, Alfred James 1Oct.
Boxall, Frederick George 1Oct.
Payne, Ronald Arthur 1Oct.
Hellier, Stanley Russell 1Oct.
Humpage, Cyril 1Oct.
Bloxam, Sydney 1Oct.
Quinlan, Gerald George 1Oct.
Root, Albert 1Oct.
Patston, Eric Harold 1Oct.
Lord, Frank Bernard 1Oct.
Clark, William Fraser 1Oct.
Donaldson, George 1Oct.
Pons, Tom Robertson 1Oct.
Loughlin, Thomas Bernard 1Oct.
MacWhirter, Douglas 1Oct.
Fenn, Bertie 1Oct.
Jones, Walter 1Oct.

Warrant Officers

1940

Jopling, William 1Oct.
Lea, Joseph John 1Oct.
Hill, Rowland 1Oct.
Andrew, William Edward 1Oct.
Giddings, Ernest Frank 1Oct.
Welch, Sydney Ronald 1Oct.
Mott, Stanley James 1Oct.
Millington, Raymund Vincent 1Oct.
Hancock, George William 1Oct.
Leonard, Rupert 1Oct.
Gill, Edward 1Oct.
Fraser, John 1Oct.
Parkin, Phillip William 1Oct.
Ritson, William Hector 1Oct.
Andrew, George Edward 1Oct.
Knowles, Reginald Frank 1Oct.
Curtis, Herbert 1Oct.
Smith, Stanley Frederick 1Oct.
Hedges, Leslie Frederick 1Oct.
Kelsey, Harry 1Oct.
George, Denis 1Oct.
Billington, Charles Edward 1Oct.
Coe, Fred 1Oct.
Beattie, John Andrew 1Oct.
Kirkham, John 1Oct.
Spencer, Reuben 1Oct.
Devlin, James 1Oct.
Kemp, George Marshall 1Oct.
Smith, William Henry Halfhide 1Oct.
Rance, Stephen Arthur 1Oct.
Barker, Frederick Charles 1Oct.
Baker, Albert Charles 1Oct.
Bradder, Edward Henry 1Oct.
Humphrey, Charles Percival Claude 1Oct.
Luxton, William Henry 1Oct.
Wincott, Albert Edward 1Oct.
Law, Alexander 1Oct.
Easterbrook, Gilbert Henry 1Oct.
Spence, Ernest William 1Oct.
Beer, Edward John 1Oct.
Rosewall, Herbert 1Oct.
Linton, John 1Oct.
Bell, Alfred Herbert 1Oct.
Tyrell, Albert Edward 1Oct.
Meadmore, James Burgess 1Oct.
Williams, Griffith Tudor 1Oct.
Lonsdale, John Thomas, *D.C.M.* 1Nov.
Carpenter, Charles Ernest 1Nov.

1940

Robinson, Herbert Thomas 1Nov.
Smith, Walter 1Nov.
Gray, William McLaughlin 1Nov.
Nash, Horace Alexander 1Nov.
Paddon, Francis Walter John 1Nov.
Smith, Alexander James 1Nov.
Wiltshire, Edward 1Nov.
Sindell, Percy James 1Nov.
Pattendon, Samuel Phillip 1Nov.
Cherrington, Cyril 1Nov.
Pritchard, John Rowland 1Nov.
Kirkland, Gilbert Leonard 1Nov.
Braithwaite, Frank Leslie 1Nov.
Parsons, Sidney Charles 1Nov.
Easton, Cecil Frank 1Nov.
Moore, Walter James 1Nov.
Evans, Cyril Stanley 1Nov.
Cleary, Ronald Walter 1Nov.
England, Ernest William George 1Nov.
Fuller, Fred Curtis 1Nov.
Stigger, James 1Nov.
Brown, Frank Edwin 1Nov.
Huston, Alfred George 1Nov.
Winfield, Frank Stanley 1Nov.
Roman, Frederick 1Nov.
Sinclair, Alexander Oag 1Nov.
Steele, Arthur William 1Nov.
Magee, Samuel Joseph 1Nov.
Bickenson, John James Samuel 1Nov.
Bickley, Leonard John 1Nov.
Jones, William Arthur 1Nov.
Putz, William Edward 1Nov.
Burke, Michael 1Nov.
Brown, George 1Nov.
Hockley, Cecil 1Nov.
Chenery, Harold James 1Nov.
Booth, George 1Nov.
Smith, Ernest 1Nov.
Perry, Sidney 1Nov.
Atkinson, Arthur Raymond 1Nov.
Graves, Leslie Clitheroe 1Nov.
Brock, Arthur Wilfred 1Nov.
Percival, Arthur Charles 1Nov.
Harbert, Eric George 1Nov.
Yates, George 1Nov.
Greenfield, George 1Nov.
Wadham, Henry Kenneth Brooks 1Nov.

1940

Brewer, Henry Charles Edward 1Nov.
Channing, Richard Austin 1Nov.
Weeden, John Edwin 1Nov.
Armitage, Sydney 1Nov.
Rowley, Arthur Jarvis 1Nov.
Templeton, William 1Nov.
Hamilton, Archibald Hay 1Nov.
Player, Laurie Frederick 1Nov.
Fulcher, Robert Sidney 1Nov.
Rankin, Harry 1Nov.
Perry, Gordon David 1Nov.
Richer, Henry William George 1Nov.
Mace, Charles Gilbert 1Nov.
Rougier, Leonard Vincent 1Nov.
McFarlane, Norman Armstrong 1Nov.
Sykes, Ronald George Raymond 1Nov.
Fernie, Robert 1Nov.
Broomfield, Charles Thomas 1Nov.
Whatmough, Francis 1Nov.
Moore, Thomas John 1Nov.
Noyes, James Frederick 1Nov.
Baker, Herbert Lawrence 1Nov.
Storer, Sam 1Nov.
Watts, Albert John 1Nov.
Brown, William Joshua Leslie 1Nov.
Law, Robert Dalziell 1Nov
Burkhill, William Price 1Nov.
Wood, James Gowan 1Nov.
MacKeeg, Edward William Donald 1Nov.
Polwarth, Richard Dunn 1Nov
Hewitt, James Morgan 1Nov.
Louis, Phillip 1Nov.
Gibson, Frederick 1Nov.
Witton, Harry Benjamin 1Nov.
Hodge, Herbert 1Nov.
Nicholl, William Arnott Linton 1Nov.
Hanford, George Gerald Louis 1Nov.
Brading, Stanley Howard Victor 1Nov.
Davis, Sidney Robert 1Nov.
Turner, Leslie Arthur 1Nov.
Fogg, Douglas Martin 1Nov.
Spencer, Malcolm George 1Nov.
Mills, John William 1Nov.
Jacobs, Percy Masters 1Nov.

Warrant Officers

1940

Lewis, Gordon William George 1Nov.
Murphy, William Edgar 1Nov.
Head, Samuel Preston 1Nov.
Lee, Edmund Horace 1Nov.
Brown, Mathew 1Nov.
Seal, Herbert Victor 1Nov.
Trunchion, Charles James 1Nov.
Gamble, Reginald Henry Barton 1Nov.
Allcock, Frederick Felton. 1Nov.
Grisebrook, Frank Leonard 1Nov.
Morgan, Walter Cutler Case 1Nov.
Tucker, Cecil Steed 1Nov.
Mussell, William George James 1Nov.
Street, Harold 1Nov.
Kellaway, Harold 1Nov.
Foxwell, Charles Samuel Clifford 1Nov.
Kingsmill, John Norman 1Nov.
Buckland, Alfred Edward Stacey 1Nov.
Potter, Frederick Percy 1Nov.
Howard, Brian Stanley 1Nov.
Stapleton, Thomas Charles 1Nov.
McGeorge, Henry William Thomas 1Dec.
Blundell, Harry William Read 1Dec.
Harman, Francis Robert 1Dec.
Lewis, Arthur Thomas 1Dec.
Whyte, Jesse Angus 1Dec.
Bannon, Andrew 1Dec.
Musguin, Leslie Charles 1Dec.
Wheeler, James Frederick 1Dec.
Elliott, William Edward 1Dec.
Buckland, George Henry Silas 1Dec.
Ferguson, Hugh Bathgate 1Dec.
Hadley, Charles Frank 1Dec.
Brabant, Arthur 1Dec.
McEwen, David William 1Dec.
McGrath, Hugh Patrick 1Dec.
Green, Albert James 1Dec.
Faragher, Frank 1Dec.
Hilton, Leslie James 1Dec.
Dodds, Robert Swann 1Dec.
Block, Charles James 1Dec.
Evans, Arthur Stanley 1Dec.
Tallentire, William 1Dec.
Brown, John William 1Dec.
Outred, William John 1Dec.

1940

Nisbet, Alexander Chisholm 1Dec.
Seymour, Aubrey Edward 1Dec.
Blunden, Percy George Carston 1Dec.
Unwin, George Cecil 1Dec.
Burchett, Charles Henry 1Dec.
Hughes, George 1Dec.
Street, Arthur Horace 1Dec.
Hines, Arthur Alexander 1Dec.
Sharp, William Walter 1Dec
Jenkins, Richard 1Dec.
Ripley, Sidney 1Dec..
Anderson, Reginald 1Dec
Goldthorpe, Henry Owen 1Dec.
Presland, Thomas 1Dec.
Wright, George Arthur Hodson 1Dec.
Kirk, Edwin Enfield 1Dec.
Rex, Leonard 1Dec.
Saunders, William Reginald 1Dec.
Rose, Frederick Arthur 1Dec.
Joy, Douglas Jack 1Dec.
Biswell, George 1Dec.
Brown, Edward Arthur 1Dec.
Ward, Harry Edward 1Dec.
Bowser, Hedley 1Dec.
Ripley, James Castles 1Dec.
Marsh, Frederick Thomas 1Dec.

1941

Billington, Henry George 1Jan.
Hayward, Leslie Gordon 1Jan.
Harrington, William Thomas 1Jan.
Upshall, Frederick Walter 1Jan.
Lewis, Charles Ernest Dudley 1Jan.
Hayes, Ernest John 1Jan.
Euston, Cecil George 1Jan.
Sanders, Harold Gladstone 1Jan.
Smith, Robert Thirlwell 1Jan.
Humberstone, Frederick William 1Jan.
Watson, Alfred Henry 1Jan.
Guy, Robert William 1Jan.
Emly, Jack Watkinson 1Jan.
Branson, Alfred William 1Jan.
Arrell, Frank Larkin 1Jan.
Bullock, Charles William 1Jan.
Cathcart, William 1Jan.
Wylie, John 1Jan.
Thompson, Francis Joseph 1Jan.

1941

Thompson, Edwin Anning 1Jan.
Woodcock, William 1Jan.
Pope, Henry Thomas 1Jan.
Springham, Alfred Richard 1Jan.
MacCann, Francis 1Jan.
Burns, John Gordon Byrne 1Jan.
Thorn, William John 1Jan.
Burrows, John 1Jan.
Wimlett, William Walter 1Jan
Browne, George Russell Stratford 1Jan.
Wheeler, John William Thomas 1Jan.
Perry, George 1Jan.
Anderson, Arthur 1Jan.
Game, Michael 1Jan.
Yorke, Thomas Edward 1Jan.
Pilgrim, Frederick Brittain 1Jan.
Trowell, Ernest Bertram 1Jan.
Gregg, Albert William 1Jan.
Brown, Edward Lockwood 1Jan.
James, Colwyn 1Jan.
Charles, Alfred George 1Jan.
Keay, Albert Edward 1Jan.
Powell, Richard 1Jan.
Clarke, Percy 1Jan.
Larkin, Frederick Leonard 1Jan.
Carrodus, John 1Jan.
Norman, Samuel 1Jan.
Gregory, William James 1Jan.
Johnstone, Ronald 1Jan.
Dickson, William John 1Jan.
Young, Frederick 1Jan.
Haworth, Harold 1Jan.
Climie, James 1Jan.
Wilkinson, John MacWilliam 1Jan.
Gates, Thomas Charles 1Jan.
Merrikin, Charles Edward 1Jan.
Lister, Charles Edwin 1Jan.
Lilley, Albert Victor 1Jan.
Woon, William Henry Tregonning 1Jan.
Robertson, William Morrison 1Jan.
Smith, George Edward 1Jan.
Bleek, Victor Bertram 1Jan.
Benson, John William 1Jan.
Gardner, Harry 1Jan.
Ellis, Geoffrey James 1Jan.
Rossiter, Clifford Charles 1Jan.
Bennett, Keith Alfred 1Jan.
Willis, Dennis Wildish 1Jan.
Cole, Percy 1Jan.
Taylor, James 1Jan.
Bass, Wilfred Frank 1Jan.
Sanderson, James Thompson 1Jan.

Warrant Officers

1941

McDonald, Stanley Williams 1Jan.
Jones, Frederick Jones 1Jan.
McCarthy, William Justin Desmond 1Jan.
Dyer, Jack Victor 1Jan.
Short, Frank Austin 1Jan.
Hall, Gerald Stafford 1Jan.
Petrie, Mollison 1Jan.
McKenzie, Henry Stuart 1Jan.
Baldwin, Leonard 1Jan.
Cook, Charles Mansfield 1Jan.
Hillier, Harry Sidney 1Jan.
Brain, Wilfred Hamilton Charles 1Jan.
How, Richard 1Jan.
Emmerson, George 1Jan.
Dent, Thomas William 1Jan.
Merritt, Harry Charles 1Jan.
Williams, Merlyn 1Jan.
Hendry, John William 1Jan.
Wilkinson, Cyril James 1Jan.
Tomkins, Charles Edward Gordon 1Jan.
Street, Charles Keith 1Jan.
Paul, Ian Traquair Gillespie 1Jan.
Wootten, Ernest Alwyne Hedley 1Jan.
Evans, Francis William 1Jan.
Phillips, Stanley Hubert 1Jan.
Brannon, Charles Maurice 1Jan.
Martin, Charles Alfred 1Jan.
Herridge, Herbert Wynne 1Jan.
Forshaw, James 1Jan.
Screach, Frank Arthur 1Jau.
Rollitt, James 1Jan.
Gray, Thomas William 1Jan.
Holmes, Algernon James Henry 1Jan.
Shepherd, Edward Ernest Alfred 1Jan.
Pickworth, James Willis 1Jan.
Carter, Robert Dennis 1Jan.
Humphrey, George Charles 1Jan.
Simmons, Arthur Thomas 1Jan.
Temple, Cyril Arthur 1Jan.
Crawley, Rex 1Jan.
Denney, Arthur James 1Jan.
Bradbury, Willie Hadyn 1Jan.
Snell, Horace Coningsby 1Jan.
Rainbow, George 1Jan.
Dutson, Victor Henry George 1Jan.
Butchart, William 1Jan.
McCann, Stanley 1Jan.

1941

Message, Arthur 1Jan.
Wood, Herbert George 1Jan.
Geal, Arthur John 1Jan.
Neech, Thomas John Gordon 1Jan.
Reeds, Leonard William 1Jan.
Deadman, Andrew Douglas 1Jan.
Denzey, Percival Richard 1Jan.
Allen, William Edward 1Jan.
Gilmour, William James 1Jan.
Tamblyn, William Robert 1Jan.
Cross, Percy John 1Jan.
Graves, Thomas Alfred 1Jan.
Skipper, Robert Leslie 1Jan.
Scown, Jack 1Jan.
Walden, Charles 1Jan.
Edwards, Harry Cornelius John 1Jan.
Bond, Lewis 1Jau.
McLean, Thomas Boiston 1Jan.
Pottle, Alfred George 1Jan.
Findlay, Alexander 1Jan.
Raylor, George Robert 1Jan.
Perkins, Harold 1Jan.

R.A.F. EDUCATIONAL SERVICE

Officers marked * hold commissions in the R.A.F.V.R., and, whether or not they are retained on educational duties (administrative or instructional), hold unpaid acting rank equivalent to their status as set out below, if this is higher than their substantive, war substantive, temporary or paid acting rank :—

Director	Air Commodore.
Principal Education Officer	Group Captain.
Grade I	Wing Commander.
Grade II	Squadron Leader.
Grade III—	
On qualifying for the 15th increment of the scale.	with but after Squadron Leader.
On qualifying for the 4th increment of the scale.	Flight Lieutenant.
Before qualifying for the 4th increment of the scale.	Flying Officer.

The date shown is that of appointment to the present grade.

Director of Educational Services

*William M. Page, *C.B.E., M.A.* 1Oct.36

Education Officers

PRINCIPALS.

*Ivor I. B. Hart, *O.B.E., B.Sc., Ph.D.* 22Mar.37
*Adam H. Robson, *O.B.E., M.C., M.Sc., Ph.D.* 1Sept.32
*Joseph A. Taylor, *M.Sc.* 1Oct.36

GRADE I.

*John C. Booth, *Major, B.Sc.* 14July36
*Cecil L. M. Brown, *M.A.* 23Oct.37
*James W. Collinson, *Major, M.A.* 15Aug.38
*Fritz L. D. Davies, *B.A., B.Sc.* 10July36
*Rupert de la Bère, *Capt., M.A., F.R.Hist.S.* 11Apr.21
*George Lees, *Major, O.B.E., A.R.C.S., A.M.I.C.E.* 1Sept.36
Alexander W. F. McEwan, *Capt., B.Sc.* 1Jan.36
*Donald McKenzie, *B.Sc.* 20Apr.38
*John B. Newman, *M.B.E., M.A.* 8Sept.25
*Robert K. Pillers, *Lieut.-Col., O.B.E., B.Sc., M.I.A.E.* 10July36
*Charles W. Pollock, *M.A.* 1Jan.37
*Brian A. Smith, *Capt., M.A.* 16Apr.28
*Benson Steel, *Major, M.C., B.A.* 1Sept.36
*David E. Williams, *M.B.E., M.A.* 4Nov.31
*Edwin G. R. Wingham, *Capt., B.Sc.* 1Sept.38
*Norman Wood, *Capt., M.A., Ph.D., F.R.Hist.S.* 1Jan.37
*Henry R. Wight, *Major, M.C., M.Sc., A.F.R.Ae.S.* 6Feb.39

GRADE II.

*Harold Ashman, *B.Sc.* 1Sept.38
*Sydney Barraclough, *Capt., M.B.E.* 1Jan.36
*William K. Birch, *Major, O.B.E., M.A.* 1Sept.37
*Arthur G. Boycott, *Lieut., B.A.* 14July36
*Sydney Brew, *Capt., F.R.Ae.S.* 20July20
*Cyril P. T. Browne, *Lieut., B.A.* .. 1Mar.39
*Alfred Craven, *B.Sc.(Eng.), M.I.Mech.E., A.M.I.E.E.* 1Aug.39
*John A. C. Critchley, *B.Eng., A.M.I.Mech.E.* 1Jan.36
*Leonard Cullis, *M.A., A.F.R.Ae.S.* 1Sept.38
*Herbert R. Davies, *M.C., M.A.* .. 1Jan.37
Hubert A. M. d'Este, *Capt., B.Sc.* .. 1Sept.38
*Albert B. Fanstone, *Capt., A.F.C., M.A., A.F.R.Ae.S.* 1Sept.30
*Frank B. Farthing, *Lieut., M.A.* .. 1Jan.36
*Alfred J. Fisher, *B.A.* 1Sept.38
Richard B. Garrard, *Capt., B.Sc.* 15Sept.36
*Andrew Gillespie, *Capt., B.Eng., A.M.I.Mech.E.* 1Jan.36
*James D. Haddon, *B.Sc., F.R.Ae.S.* 1Jan.38
*Frank Harrison, *Capt., M.A., A.F.R.Ae.S.* 4Dec.36
*Charles N. Heath, *Capt., B.A.* 1Sept.37
*Thomas G. G. Hutchinson, *Eng. Lieut.-Cmdr., late R.N. (S.R.), A.M.I.Mech.E. (acting Grade I)* .. 1Sept.35
*Vincent G. F. Kelly, *Capt., B.Sc.* .. 10July36
*Alfred C. Kermode, *B.A., F.R.Ae.S., M.I.Ae.E.* 9Mar.36
*Percy Knowles, *Lieut., B.Sc., A.M.I.C.E.* 15May39
*Maurice G. Lloyd-Jones, *B.Sc., A.M.I.E.E., A.F.R.Ae.S.* 1Sept.38

Note.—Names are arranged alphabetically in each grade. Promotion is by selection.

R.A.F. Educational Service

Grade II—contd.

*William T. Matthews, *B.Sc., A.M.I.E.E.* 1Jan.37
*John Meadows, *Flying Officer, B.Sc.* 15May39
*Herbert G. Morcom, *Lieut., B.Eng., A.M.I.E.E., A.F.R.Ae.S.* 1Sept.36
*John Mutch, *M.C., M.A.* 1Jan.36
*Ewart, G. M. Neville, *Capt., M.A., B.Sc., A.F.R.Ae.S.* 1Oct.34
*Desmond G. G. O'Shea, *B.A.* 1Sept.37
*Hugh R. F. Patterson, *M.A.* 23Jan.39
*George J. Pytches, *Capt., M.A.* 14Jan.20
*Edward A. F. Reeve, *Lieut., M.Sc., Ph.D.* 10July36
Alfred H. Reeve, *A.M.I.Mech.E.* ... 1Sept.38
*Reginald C. Richards, *M.A., M.Sc., F.Inst.P.* 1Sept.35
*Donald L. Rundle, *Lt.* 23Jan.39
William G. Sheppard, *B.A.* 1Sept.38
*John A. G. Stuart, *B.A.* 1Sept.37
*Thomas S. Whitlock, *Lieut., B.A.* .. 28Aug.39
*Harry Woffenden, *Lieut., M.Eng., A.M.I.Mech.E.* 1Jan.37

GRADE III.

*Arthur G. Abel, *B.Sc.* 2Sept.29
*Henry F. T. Adams, *B.A.* 2Nov.37
*Albert Adderley, *B.Sc., A.R.C.S., F.Inst.P., D.I.C.* 1May30
*David J. Addis, *A.C.G.I.* 15Nov.37
*Leo T. Agger, *B.Eng.* 1Sept.35
*Percy Alderton, *Lieut., A.M.I.E.E.* 1June29
*Ruben W. Allen, *Major, M.A.* 1July30
*John F. Arnold, *Capt., B.Sc., A.M.I.C.E.* 1Dec.29
*Frederick J. Balcombe, *B.Sc.* 1Jan.36
*John S. Bamford, *A.I.C.* 18July38
Frank Bartle, *Lieut., B.Sc.* 1Sept.39
*Herbert E. Beardshaw 4Jan.37
*Reginald H. Bennett, *M.A.* 1Sept.27
*Wilfrid T. Bennett, *M.A.* 1Sept.37
*Andrew Beveridge, *B.Sc.* 1Jan.36
*Hubert C. Biles, *Capt. (R. of O.)* 1June29
*Bernard A. Bird, *Lieut.* 1June29
*Joseph W. L. Birkbeck, *Capt., A.F.C., B.Sc.* 1Jan.37
*Frederick S. Bloomfield, *M.A., A.M.I.C.E.* 2Sept.35
*Hubert F. Browne, *M.Sc.* 2Sept.29
*Frank Buckby, 2*nd Lieut.* 19Jan.26
*Wilfred Burton, *B.Sc.* 1Sept.39
*Frederick Butler, *B.Sc.* 1Sept.39
*Arthur D. Button, *B.Sc.* 18July38
*Stewart A. Campbell, *M.Eng.* 1Jan.35
*William A. Carmichael, *M.A.* 1Sept.37
*Frederick G. Carroll, *B.Sc., A.R.C.S.* 1Jan.35
*Roy S. C. Cater, *M.A.* 1July37
*William E. N. Clark, *B.A., A.M.I.Mech.E., A.F.R.Ae.S.* 1Jan.35
*Frederick W. Clarke, *Capt., B.Sc.* .. 1Jan.37
*James M. Clarke, *B.Sc.* 2Sept.35
*Frederick A. Coleman, *B.A.* 1July37
*Alfred J. L. Collinson, *B.Sc.* 1Sept.37
*Thomas J. D. Craig, *B.A.* 15Dec.30
*James S. Crisfield, *B.A.* 1Dec.37
*Edward S. G. Cropper, *B.Sc.* 18July38
*Leslie B. C. Cunningham, *Lieut., M.A., B.Sc., Ph.D.* 1Jan.26
William B. Daniels, *Lieut.-Cdr., R.N.V.R., M.A., B.Sc., V.D.* 17Sept.24
*George L. Danielson, *B.Sc.* 1July37
*Isaac Davies, *M.Sc., A Inst.P.* 1June37
*Herbert S. Davis, *Major, M.A.* 1Sept.23
*Robert G. Dawson, *B.Sc., A.M.I.E.E.* 1July37
*Geoffrey Thomas Debenham, *B.Sc.* 1Sept.39
*Walter F. Dowsett, *A.F.R.Ae.S.* ... 2Sept.35
*Albert E. Druett, *B.Sc., A.M.I.Mech.E.* 1July37
*Richard Duckett, *B.Sc.* 4Jan.37
*Christian L. D. Duckworth, *B.Sc. (Eng.), A.M.I.N.A., M.Inst.C.E.* ... 1Apr.39
*Ernest G. Dunstan, *B.Sc.* 1Sept.36
*Gerald G. Edwards, *B.A.* 25Aug.36
*Ralph Edwards, *B.Sc.* 1Jan.37
*Hugh Falkner, *M.Sc., A.Inst.P.* 1Jan.35
*William Fallowfield, *B.A.* 4Jan.37
*Richard J. C. Farrell, *B.Sc.* 1Jan.36
*Douglas McL. Ferrier, *Lieut., B.Sc., F.R.Ae.S., F.R.S.A.* 1June29
*Arthur Foden, *B.Sc.* 1Dec.37
*Robert H. B. Forster, *B.Sc., A.M.I.Mech.E.* 2Sept.35
*Robert W. Fowler, *B.Sc., A.M.I.Mech.E., A.M.I.Prod.E.* 21Aug.37
*James Fox, *M.Sc., Ph.D., A.M.I.Mech.E.* 1Sept.30
*Harold A. E. Gard, *Lieut., D.F.C., B.Sc.* 1Jan.26
*Kenneth F. Gardner, *B.A.* 1Sept.37
*Dennis J. Garland, *B.Sc.* 3Aug.37
*Norman Gibson, *B.Sc.* 25Aug.36
*Thomas Gibson, *Capt.* 1Sept.23
*Lewis I. Godden, *M.A.* 8Aug.38
*William G. Gould, *Lieut., late R.N.V.R., A.M.I.N.A., A.F.R.Ae.S.* 1June29
*Frederick D. Greeves, *M.Sc.* 1Sept.37
*Aydon Hall, *B.Eng.* 1Jan.35
*Thomas Hampson, *B.A.* 1Sept.35
*Leonard E. Hardstaff, *B.Sc.* 1Jan.38
*Edgar J. Harrington, *B.Sc., A.R.C.S., D.I.C.* 1Jan.35
*Alec J. Harvey, *B.Sc.* 1Jan.38
*David Hay, *M.A.* 1Sept.35
Henry T. R. Hendin, *Major, M.C., B.Sc.* 1June29
*Thomas E. J. Hewitt, *B.Sc.* 1Dec.36
*William T. Holloway, *B.A.* 1Sept.36
*Edwin Houghton, *B.Sc.* 1Dec.37
*Henry M. Hughes, *M.Sc.* 25Aug.36
*Alfred C. John, *B.Sc.* 2Sept.35
*Aubrey F. Jones, *B.Sc.* 1Mar.37
*John P. Jones, *Lieut., late R.N.V.R., M. Eng., A.F.R.Ae.S. (acting grade II)* 1June29
*William H. Jones, *B.A.* 1Apr.38
*Bertram N. Keeling, *B.A.* 1Jan.35

Note.—Names are arranged alphabetically in each grade. Promotion is by selection.

R.A.F. Educational Service

Grade III—contd.

*George R. Keep, *Capt.*(*R.of O.*), *B.A.* 1June29
*John Kerr, *M.A.*, *B.Sc.* 2Sept.35
*Edgar Knowles, *B.Sc.* 1Sept.35
*Percy H. Legg, *B.Sc.* 1Jan.30
*Thomas W. Little, *B.Sc.* 2Sept.35
*Bernard J. Lynch, *B.Sc.*, *Ph.D.*, *A.M.I.N.A.*, *A.F.R.Ae.S.* 2Sept.35
*John Macdonald, *M.A.* 2Sept.35
*Edward I. R. MacGregor, *M.Sc.* 6Jan.36
*ArthurT.Mathews,*B.Sc.*,*A.F.R.Ae.S.* 2Sept.35
*Robert S. Mathieson, *M.A.* 1Jan.39
*Henry H. Mayoh, *B.Sc.* 1Aug.30
*John P. McAllen, *B.A.* 1Jan.37
William McA. McAulay, *Flt. Lt.* (*R.A.F.O.*), *M.A.* 1July37
*Arthur A. McGregor, *B.Sc.* 2Sept.35
*John B. McMillan, *M.A.*, *B.Sc.* 3July37
*Donald R. McWhinnie, *Capt.*, *A.F.R.Ae.S.* 1June29
*Herbert Meredith, *Maj.*(*Mila*),*M.C.*, *B.Sc.* 1June29
Glyn B. Morgan, *Capt.*, *M.A.*, *B.Sc.* 2Sept.35
*John R. Morgan, *B.Sc.*, *A.M.I.Mech.E.*, *A.F.R.Ae.S.* 8July29
*Charles I.Morris,*Major*,*A.M.I.E.E.*, *A.F.R.Ae.S.* 1Sept.24
*O. M. Moullin, *M.A.* 1Sept.36
*Roland W. Nicholson, *B.A.* 25Aug.36
*Charles E. Nightingale, *Capt.*, *A.C.G.I.* 1June29
*William A. Oliver, *B.Sc.* 1Oct.36
*Oliver R. Orchard, *B.A.* 1Sept.30
*Eric H. Otty, *M.A.*, *Ed.B.* 16Aug.37
*Eric J. Ough, *B.Sc.* 1Jan.39
Roger F. Pemberton, *Major* (*T.A.R.O.*), *M.C.*, *M.A.* 1June28
*John D. Piper, *Lieut.*, *M.C.*, *B.Sc.* 1Jan.30
*Dudley M. B. Pitt, *M.Sc.* 1July37
*John F. Powell, *B.A.* 4Jan.37
Arthur Prescott, *Flg. Off.*(*R.A.F.O.*), *A.F.R.Ae.S.* 1June29
Harold Preston, *Flight Lieut.* (*R.A.F.O.*), *B.Sc.* 1Feb.30
*Thomas S. Preston, *B.Sc.* 18July38
*Herbert Priestley, *B.Sc.*, *Ph.D.*, *A.Inst.P.* 1Jan.37
*FrancisjJ. Pryer, *B.Sc.* 1Dec.29
*Robert J. Rackham, *B.A.* 1Jan.38
*Leslie T. Rea, *B.Sc.* 22Apr.38
*Leslie M. Riley, *M.A.* 1Jau.37
*James W. Robertson, *B.Sc.*, *A.M.I.A.E.* 21Aug.37
Kenneth W. Round, *Capt.* (*R. of O.*) 1June29
*Abraham I. Ruda, *B.Sc.*, *A.&C.*, *A.M.I.Mech.E.* 1Jan.25
*Amory T. Ryland, *M.A.*, *B.A.I.* 2Sept.35
*John F. Sauders, *B.Sc.* 10July37
*Herbert W. Saunders, *M.A.*, *D.Litt.* 30Apr.28
*Robert L. Saunders *M.A.* 1Sept.37
Charles F. N. Seaman, *Capt.* (*R.A.O.C. Supp. Res.*), *B.Sc.*, *A.C.G.I.*, *A.M.I.C.E.*, *A.M.I.Mech.E.* 1Sept.36
*Gerald R. Sharp, *M.Sc.* 22Apr.38
*Joshua K. Silver, *B.Sc.* 1June29
*John W. Sim, *M.A.*, *B.Sc.* 13Jan.36
*Clifford H. Sleightholme, *B.Sc.* 1Jan.30
Frank Smith, *M.A.* 1Jan.38
*John L. Smith, *B.Sc.* 1Sept.35
*Ralph A. Smith, *Capt.*, *B.Sc.* 8Apr.29
*Ronald L. Smith, *B.Sc.* 1Jan.37
*Thomas F. W. Smith, *B.Sc.* 1Sept.36
*Cyril H. G. Soper, *M.A.*, *B.Sc.* 1Jan.37
Leslie F. Stanley, *Flg. Off.*, *R.A.F.O.*, *M.Sc.*, *A.R.C.S.*, *D.I.C.* 17Sept.29
*Robert J. Stephen, *B.Sc.* 1Jan.31
*Robert E. Stephens, *B.Sc.* 1Jan.38
*John H. Stevens, *B.Sc.* 2Sept.35
*Edmund A. Stockwell, *B.A.* 1Jan.35
*Henry A. Stokes, *Capt.*, *M.A.* 16Apr.28
WilliamJ.O.Studd,*Capt.*,*A.I.Mar.E.* 1Sept.24
*Charles E. P. Suttle, *B.Sc.* 2Sept.35
*Edward T. Symonds, *Lieut.*, *M.A.* 1June29
*Frank C. W. Taylor, *Major* 1Sept.28
*Frederic J. O. Taylor, *B.Sc.* 1Sept.37
*Alfred S. Thomas, *Capt.*, *M.C.* 1Jan.25
*William C. V. Thomas, *M.A.* 1Sept.24
*Charles W. Thompson, *M.Sc.* 25Aug.36
*Robert Thomson, *B.Sc.*(*Eng.*), *Ph.D.*, *F.R.S.E.*, *A.M.I.Mech.E.* 4Jan.37
William Thomson, *Lieut.* (*R.A.O.C. Supp. Res.*), *B.Sc.*, *A.M.I.A.E.* 1Jan.35
*William R. Thomson, *Capt.*, *B.Sc.*, *A.M.I.C.E.* 1Sept.30
*Gordon H. Thorndike, *B.Sc.* 25Aug.36
*Ronald T. R. Thornhill, *B.A.* 1Dec.36
*Ernest J. Tippett, *B.Sc.*, *Ph.D.* 2Sept.35
*Charles R. Topham, *B.Sc.*, *A.R.C.S.* 1Dec.36
*Geoffrey Tupholme 1June29
*Wilfred C. Vaughan, *B.Sc.*, *Ph.D.* 1Sept.39
William C. Venmore, *Flight Lieut.*, (*R.A.F.O.*), *B.Sc.*, *A.F.R.Ae.S.* 1June29
*Thomas H. A. Vivers, *Lieut.*, *B.Sc.* 1June29
*Archibald C. Vivian, *B.A.*, *D.Sc.* 1Apr.39
*John E. F. Voss, *B.Sc.* 1Apr.37
*Harry B. Walker, *Lieut.*, *B.Sc.*, *A.F.R.Ae.S.* 1June29
*William Walker, *Capt.*, *B.A.* 1June29
*Walter S. C. Watkins 11July38
*Eric T. Weddell, *Capt.*, *M.C.*, *B.Sc.* 1June29
George H. Whittaker, *Lieut.*, *B.A.* 1June29
*John W. W. Whitehead, *B.Sc.* 2Sept.35
*John Whitley, *Lieut.*, *M.A.* 1Sept.28
*Gordon W. Whittaker, *Lieut.-Cmdr.* (*late R.N.V.R.*), *D.S.O.*, *M.A.* 1May27
*Cyril J. Whittle, *M.Sc.* 1June29
*Thomas Willcox, *M.Sc.* 1Apr.37
*Sidney R. Williams, *M.A.* 1Jan.36
*Henry M. Wilson, *B.Sc.*, *Ph.D.* 2Sept.35
*William Wilson, *B.Eng.* 2Sept.35
*Philip H. Wood, *B.Sc.*, *A.Inst.P.* 1Dec.29

SPECIAL APPOINTMENTS.

Oliver S. Sinnatt, *Capt.*, *M.C.*, *D.Sc.*, *A.F.R.Ae.S.*, *Professor of Aeronautical Science* 3Spet.20
*Evan T. Rees, *Lieut.Col.*, *D.S.O.*, *O.B.E.*, *M.C.*, *Secretary Air Force Officers' Employment Association* 1Aug.36

Note.—Names are arranged alphabetically in each grade. Promotion is by selection.

PRINCESS MARY'S ROYAL AIR FORCE NURSING SERVICE

PRESIDENT.

H.R.H. THE PRINCESS ROYAL, *G.C.V.O., G.B.E.*

Matron-in-Chief

Blair, *Miss* Emily Mathieson, *R.R.C.* 16*Jan.*38

Matrons

Coulthurst, *Miss* Winifred Maude, *O.B.E.* (*Ret.*) 1*Jan.*32
Taylor, *Miss* Gladys, *R.R.C.* 1*Aug.*35
Jackson, *Miss* Jessie Dorothy, *R.R.C.* 1*Aug.*35
Edwards, *Miss* Mary Euphemia Robertson, *R.R.C.* 1*May*37
Rees, *Miss* Nellie Gertrude, *R.R.C.* 10*Jan.*38
Walker, *Miss* Catherine, *A.R.R.C.* 16*Jan.*38
Clubb, *Miss* Grace Elsie Margaret, *A.R.R.C.* 1*May*39
Clements, *Miss* Elsie Madeleine, *A.R.R.C.* 16*June*39

Senior Sisters

Taylor, *Miss* Lilla Eliza, *A.R.R.C.* 1*Oct.*35
Stewart, *Miss* Margaret Simpson Frew (*Ret.*) 1*Oct.*35
Macdonald, *Miss* Margaret Jessie, *A.R.R.C.* 1*Oct.*35
MacVicar, *Miss* Mary Anne, *A.R.R.C.* 1*Oct.*35
Spensley, *Miss* Elizabeth, *A.R.R.C.* 1*Oct.*35
Ball, *Miss* May Eliza, *A.R.R.C.* 1*Oct.*35
Inman, *Miss* Gertie, *A.R.R.C.* 1*June*35
Griffin, *Miss* Evelyn Kate (*Ret.*) 1*June*37
Adamson, *Miss* Maud Harriette, *A.R.R.C.* 10*Jan.*37
Garnett, *Miss* Margaret Ellen 16*Jan.*38
Hards, *Miss* Marjorie Elizabeth, *A.R.R.C.* 22*Aug.*38
Youngson, *Miss* Clementina McLachlan 28*Nov.*38
Cargill, *Miss* Helen Wilson 1*Feb.*39
Polus, *Miss* Rosina Emma Caroline, *A.R.R.C.* 15*Feb.*39
Hardy, *Miss* Louise Hannah 25*Mar.*39
Acheson, *Miss* Aileen Francis 12*Apr.*39
Suddaby, *Miss* Olive 1*May*39
Hampton, *Miss* Norah Alice (*Ret.*) 16*June*39
Meikle, *Miss* Nora, *A.R.R.C.* 2*Aug.*39

Sisters

1926

Graham, *Miss* Ethel Lilla Margaret (*Ret.*) ..... 1*Jan.*
Risdon, *Miss* Elizabeth Ann (*Ret.*) .... 1*Jan.*
Angus, *Miss* Alice Mary 1*July*
Mallett, *Miss* Dora Elizabeth 1*July*
Mansell, *Miss* Dorothy Vincent, *A.R.R.C.* 1*July*
Stuart, *Miss* Ellen Jane 1*July*
Browne, *Miss* Jessie Katherine Annie 1*July*
Buckley, *Miss* Ethel Maud 1*July*
Charlesworth, *Miss* Mary Beresford 1*July*
Grievson, *Miss* May Edith (*Ret.*) 1*July*

1926

Marsland, *Miss* Annie Winifred 2*July*
Thorburn, *Miss* Margaret Turner .... 14*Aug.*
Henson, *Miss* Una Flora Clotilde ... 27*Dec.*

1927

Wilson, *Miss* Elizabeth, *A.R.R.C.* .. 7*Jan.*
Cartledge, *Miss* Louisa Banham 13*June*
Walden, *Miss* Margaret Loader 16*June*
Griffiths, *Miss* Ethel Winifred ..... 1*Sept.*

1928

Keyse, *Miss* Olive Amy 16*July*
Rodd, *Miss* Alice Mabel ..... 1*Aug.*
Butler, *Miss* Gwendolen Eva ..... 17*Dec.*

Princess Mary's Royal Air Force Nursing Service

Sisters—*contd.*

1929

Adams, *Miss* Hilda..... 18*Jan.*
Pepper, *Miss* Florence Mary..... 25*Jan.*
Dowdeswell, *Miss* Elizabeth Maud, *A.R.R.C.* ..... 1*Nov.*
Rattenberry, *Miss* Millicent Clara.. 1*Nov.*
Minchin, *Miss* Vera Mary..... 1*Nov.*

1931

Rogers, *Miss* Jessie Winifred..... 1*June*
Woodcock, *Miss* Kathleen Florence 8*Aug.*

1932

Whyte, *Miss* Roberta Mary..... 9*Mar.*
Brand, *Miss* Dorothy Mary Eliza.. 29*June*
Featherby, *Miss* Norah Lily..... 25*Sept.*

1933

Johnson, *Miss* Kathryn Drysdale.. 27*Jan.*
Marfleet, *Miss* Emily Martha..... 8*Sept.*
Williamson, *Miss* Alice Mary, *A.R.R.C.* 3*Nov.*

1934

Walker, *Miss* Constance Ivy..... 31*Jan.*
Toole, *Miss* Gladys..... 30*July*
Gall, *Miss* Mary Ross..... 1*Aug.*
Tilbrook, *Miss* Edna Mabel..... 1*Aug.*
Macäie, *Miss* Anuie Katherine..... 1*Sept.*
Garrard, *Miss* Phyllis..... 5*Oct.*

1935

Taylor, *Miss* Gwendoline Patty.... 17*Feb.*
Lowrey, *Miss* Alice..... 1*Aug.*
Tisdall, *Miss* Adairine Mary..... 1*Aug.*
Grierson, *Miss* Helen Nicholas Brait 1*Aug.*
Grunnah, *Miss* Eleanor Mary..... 1*Aug.*
Jopp, *Miss* Mary..... 1*Aug.*
Chadwick, *Miss* Jessie Rose ..... 1*Aug.*

1936

Chinnery, *Miss* Gladys Elsie..... 26*Aug.*
Fox, *Miss* Elsie Jane Miriam..... 30*Sept.*
Prescott, *Miss* Annie Nicol..... 14*Oct*

1937

Ellis, *Miss* Helen Minnie..... 1*Jan.*
Ashworth, *Miss* Veronica Margaret.. 24*Feb.*
Wheeler, *Miss* Cissie Alice Janet.... 25*Feb.*
Atkinson, *Miss* Jessie Wadsley.... 31*Mar.*
Hall, *Miss* Edith..... 31*Mar.*
Miller, *Miss* Rhoda Banks Foote.... 31*Mar.*
Teed, *Miss* Nancy Sinclair..... 31*Mar.*
Trotter, *Miss* Ann Marshall..... 14*Apr.*
Crocker, *Miss* Florence Margaret.... 14*Dec.*

1938

Mallalieu, *Miss* Joan Mallalieu..... 9*Jan.*
Knox, *Miss* Eileen Mary..... 12*Jan.*
Dixon, *Miss* Dorothy Mentor..... 31*Mar.*
Guinness, *Miss* Evelyn Madse..... 8*Apr.*
Wilson, *Miss* Margaret Josephine... 17*Apr.*
West, *Miss* Joan Majorie..... 1*Mar.*
Jones, *Miss* Gwenllian..... 1*July*
Phillips, *Miss* Margaret Isabel Joan Lucas 24*July*
Schilling, *Miss* Dorothy Mary..... 1*Sept*
Wright, *Miss* Elinor Margaret..... 1*Sept.*
Marshall, *Miss* Ethel Nancy..... 20*Sept.*
Hutchinson, *Miss* Beryl Joyce..... 1*Oct.*
Pye, *Miss* Dorothy Kathleen..... 5*Oct.*
Sefton, *Miss* Joan Allison Mary.... 1*Nov.*
Giles, *Miss* Pauline..... 8*Nov.*
Burton, *Miss* Matilda Mary..... 10*Nov.*
Maltman, *Miss* Elsie..... 28*Dec.*

1939

Coleman, *Miss* Joan Howard..... 17*Jan*
Leachman, *Miss* Dorothy Mary..... 25Jan.
Morris, *Miss* Doris..... 4*Feb.*
Mackenzie, *Miss* Una Holm..... 31*Mar.*
Morton, *Miss* Elizabeth Gwendoline 7*June*
Kay, *Miss* Louisa Alice..... 14*June*
Williams, *Miss* Gwendoline Louise.. 28*June*
Cockcroft, *Miss* KathleenMaryLindow 8*July*
Grose, *Miss* Elizabeth Agnes..... 2*Aug.*
Masters, *Miss* Dorothy Gertrude.... 8*Aug.*
Waller, *Miss* Winifred Minnie..... 15*Aug.*
Rich, *Miss* Dorothy Humphrys (*Reserve*) ..... 4*Sept.*
Lloyd, *Miss* Marjorie Isabel (*Reserve*) 4*Sept.*
Nelson, *Miss* Geraldine Mary Diana (*Reserve*) ..... 9*Sept.*
Stewart, *Miss* Edith (*Reserve*)..... 9*Sept.*
Stevens, *Miss* Barbara Hazel (*Reserve*) 12*Sept.*
Pilgrim, *Miss* Gladys Lily..... 12*Sept.*
McCallum, *Miss* Mary (*Reserve*).... 13*Sept.*
Dryden, *Miss* Rita Davidson (*Reserve*) 14*Sept.*
Petherick, *Miss* Constance Emma (*Reserve*) ..... 25*Sept.*
Crofts, *Miss* Dorothy B'oteler (*Reserve*) ..... 27*Sept.*
Young, *Miss* Angela Bridget..... 30*Sept.*
Jamieson, *Miss* Lucy Norma..... 1*Oct.*
Hawkins, *Miss* Mildred Annie..... 3*Oct.*
Cave, *Miss* Winifred Marianne (*Reserve*) ..... 18*Oct.*
Elliott, *Miss* Ethel Mary (*Reserve*)... 19*Oct.*
Price, *Miss* Dora Phyllis Mary (*Reserve*)..... 19*Oct.*
Bolton, *Miss* Catherine Joyce..... 24*Oct.*
Stooks, *Miss* Ellen Nancy..... 28*Oct.*
Cozens, *Miss* Norah Eleanor..... 1*Nov.*
Maffey, *Miss* Joan Mary..... 1*Nov.*
Olver, *Miss* Bridget Mary..... 1*Nov.*
Short, *Miss* Freda 7*Nov*
Mason, *Miss* Elaine Muriel..... 29*Nov.*
Wilson, *Miss* Margaret ..... 29*Nov.*

Sisters—*contd.*

1940

Leiper, *Miss* Jeannette ..... 4*Jan.*
Blackall, *Miss* Phylls Hepburn.... 10*Feb.*
Farrand, *Miss* Kathleen Hilda.... 10*Feb.*
Jenkins, *Miss* Gertrude Margaret Ion 10*Feb.*
Cassie, *Miss* Elena Juana..... 10*Feb.*
Thomas, *Miss* Katie ..... 10*Feb.*
Bridle, *Miss* Christine Eliza Ruth (*Reserve*)..... 12*Feb.*
Hubbard, *Miss* Ivy Lilian..... 14*Feb.*
Chapman, *Miss* Irene May ..... 1*Mar.*
Wood, *Miss* Dorothy Elizabeth..... 6*Mar.*
Smyth, *Miss* Elizabeth ..... 8*Mar.*
Russell, *Miss* Annabella..... 14*Mar.*
Barnes, *Miss* Isabel Mary Lavina .. 15*Mar.*
Stowell, *Miss* Nancy Margaret..... 23*Mar.*
Lewer, *Miss* Ivy Emily Winifred... 28*Mar.*
Willcox, *Miss* Freda Helena..... 31*Mar.*
Hughes, *Miss* Olive Mary (*Reserve*). 3*Apr.*
Bray, *Miss* Elfrida Julian Frances.. 1*May*
Flory, *Miss* Alexandra Marian..... 1*May*
Casey, *Miss* Edith Barbara 3*May*
Dixson, *Miss* Dorothy Anne (*Reserve*) 7*May*
Cross, *Miss* Eileen Cashel..... 8*May*
Morgan, *Miss* Bronwen Mary..... 15*May*
Rathbone, *Miss* Stephanie Mary Grace 1*June*
Egerton, *Miss* Sybil Mary (*Reserve*). 1*June*
Browne, *Miss* Eleanor Muriel 5*June*
Jones, *Miss* Iris, *A.R.R.C.* 12*June*
Swain, *Miss* Agnes Mifanwy..... 12*June*
Gamble, *Miss* Mildred Theresa (*Reserve*) 14*June*
Godson, *Miss* Mary Doreen (*Reserve*) 14*June*
MacDougall, *Miss* Bertha Mary..... 15*June*
Osmond, *Miss* Olive Mary..... 28*June*
Giles, *Miss* Mary Frecthy..... 3*July*
Hardy, *Miss* Kitty..... 4*July*
Pikesley, *Miss* Elizabeth Marjorie.. 17*July*
Slader, *Miss* Betty..... 24*July*
Hale, *Miss* Muriel Ethel..... 31*July*
Smith, *Miss* Kathleen..... 31*July*
Murdoch-Brown, *Miss* Lila Marguerite..... 1*Aug.*
Niblock, *Miss* Kathleen Florence.. 4*Aug.*
Sytner, *Miss* Doris Mary (*Reserve*).. 6*Aug.*
Street, *Miss* Eva Mary (*Reserve*).... 28*Aug.*
Bruce, *Miss* Sylvia Mary Isobel (*Reserve*) ..... 3*Sept.*
Wright, *Miss* Jessie Ada (*Reserve*).. 4*Sept.*
Cazaly, *Miss* Muriel (*Reserve*)..... 4*Sept.*
Kelly, *Miss* Mary Teresa (*Reserve*) . 4*Sept.*
Allen, *Miss* Margaret (*Reserve*) .... 4*Sept.*
Lees, *Miss* Rosalie Doris (*Reserve*).. 4*Sept.*
Hall, *Miss* Alice Maude (*Reserve*)... 4*Sept.*
Mackie, *Miss* Anne Harrington (*Reserve*) ..... 4*Sept.*
Kean, *Miss* Mary Frances Adeline (*Reserve*) ..... 4*Sept.*
King, *Miss* Ena Margaret (*Reserve*). 4*Sept.*
Badger, *Miss* Annie Ellen (*Reserve*). 5*Sept.*
Tincknell, *Miss* Ethel Lilian Wall (*Reserve*) ..... 5*Sept.*
Upton, *Miss* Hilda Mary (*Reserve*).. 6*Sept.*
Gamble, *Miss* Kathleen Penelope... 8*Sept.*
Diver, *Miss* Barbara Mary (*Reserve*). 9*Sept.*
Alexander, *Miss* Augusta May (*Reserve*) ..... 12*Sept.*
Gale, *Miss* Margaret Catherine .... 14*Sept.*
Billing, *Miss* Nora Elizabeth (*Reserve*) ..... 14*Sept.*
Campbell, *Miss* Amy (*Reserve*)..... 14*Sept.*
McDowell, *Miss* Thomasina Bell .. 18*Sept.*

1940

Howard, *Miss* Mary Margaret (*Reserve*) ..... 18*Sept.*
Kavanagh, *Miss* Johanna Mary (*Reserve*) ..... 18*Sept.*
Kilpatrick, *Miss* Lucy May (*Reserve*) 18*Sept.*
Meheggan, *Miss* Eugenie (*Reserve*).. 18*Sept.*
Smith, *Miss* Nora Patricia (*Reserve*) 18*Sept.*
Hicks, *Miss* Eileen Agnes ..... 19*Sept.*
Hamilton, *Miss* Margaret Rogers (*Reserve*) ..... 19*Sept.*
Wormald, *Miss* Edith Gethyn (*Reserve*) ..... 22*Sept.*
Wainwright, *Miss* Lucy Mary..... 25*Sept.*
Beatt, *Miss* Lilian Florence ..... 25*Sept.*
Taylor, *Miss* Elizabeth Anderson .. 26*Sept.*
Frazer, *Miss* Evelyn Anita ..... 26*Sept.*
Mitchell, *Miss* Betty Paterson .... 2*Oct.*
Higgins, *Miss* Jessie Mary ..... 2*Oct.*
Baggs, *Miss* Winifred Joyce (*Reserve*) 2*Oct.*
Baldwin, *Miss* Fanny Florence (*Reserve*) ..... 3*Oct.*
Mearles, *Miss* Enid Marcroft (*Reserve*)..... 3*Oct.*
Maitland, *Miss* Francis Joan ..... 9*Oct.*
Morrison, *Miss* Louisa Irene..... 10*Oct.*
Byrne, *Miss* Sheila Patricia Anne (*Reserve*) ..... 16*Oct.*
Dillon, *Miss* Elsie Barrie (*Reserve*).. 18*Oct.*
McDowell, *Miss* Mary (*Reserve*) ... 18*Oct.*
Fisher, *Miss* Irene Blanche (*Reserve*) 19*Oct.*
Collier, *Miss* Eileen (*Reserve*) ..... 24*Oct.*
Yates, *Miss* Meta Alice Sarah (*Reserve*) ..... 24*Oct.*
Wood, *Miss* Mary Gwendoline (*Reserve*) ..... 24*Oct.*
Lawford, *Miss* Nancy (Reserve) ... 18*Nov.*
Berry, *Miss* Frieda Barbara ..... 28*Nov.*
Griffin, *Miss* Susan (*Reserve*) ..... 18*Dec.*

1941

Eddy, *Miss* Florence (*Reserve*) .... 1*Jan.*
Baker, *Miss* Joan (*Reserve*) ..... 15*Jan.*
Pringle, *Miss* Kate Winifred Ida (*Reserve*) ..... 22*Jan.*
Volk, *Miss* Iris Sylvia Muriel (*Reserve*) ..... 1*Feb.*
Robison, *Miss* Ellen Douglas Forbes (*Reserve*) ..... 1*Feb.*
Brightman, *Miss* Gertrude Mary (*Reserve*)..... 3*Feb.*
Horrocks, *Miss* Noëlle Marguerite Cumming (*Reserve*) ..... 5*Feb.*
Miller, *Miss* Alison Blyth (*Reserve*) 6*Feb.*
Digby-Scammell, *Miss* Betty Christine (*Reserve*) ..... 6*Feb.*
Fyson, *Miss* Kathleen (*Reserve*).... 7*Feb.*
Murphy, *Miss* Kathleen Florence (*Reserve*) ..... 7*Feb.*
Hodgson, *Miss* Gwynneth Hughes (*Reserve*)..... 12*Feb.*
Phelps, *Miss* Doris Mary (*Reserve*) 14*Feb.*
Halahan, *Miss* Patricia Muriel (*Reserve*)..... 21*Feb.*
Steinbach, *Miss* Audrey Marguerite (*Reserve*)..... 21*Feb.*
Williams, *Miss* Hilda Mary (*Reserve*) 26*Feb.*
Johnston, *Miss* Janet Muir (*Reserve*) 28*Feb.*
Hullis, *Miss* Ruby Verdun Mary (*Reserve*)..... 1*Mar.*

Staff Nurses.

1939

Thomas, *Miss* Margaret Alleen...P. *4Sept.*
Sweetnam, *Miss* Harriet Elizabeth P. *12Sept.*

1940

Palmer, *Miss* Dilys Marie (*Reserve*) *18Mar.*
Walsh, *Miss* Emma Veronica (*Reserve*) *18Mar.*
Maidment, *Miss* Gladys Vera (*Reserve*) *20Mar.*
Hemming, *Miss* Frances Pattie (*Reserve*) *28Mar.*
Wheeler, *Miss* Peggie Irene Violet (*Reserve*) *28Mar.*
Jacob, *Miss* Elsie (*Reserve*) *2Apr.*
Judge, *Miss* Evelyn Frances (*Reserve*) *2Apr.*
McIllride, *Miss* Mabel Clara (*Reserve*) *24Apr.*
Williams, *Miss* Gwendoline (*Reserve*) *2Apr.*
Brunton, *Miss* Kathleen Mary *Reserve*) *16Apr.*
Drury, *Miss* Rena Aline (*Reserve*) *16Apr.*
Johnson, *Miss* Dorothy Margaret (*Reserve*) *16Apr.*
Kennard, *Miss* Muriel Fay (*Reserve*) *16Apr.*
Burgess, *Miss* Martha (*Reserve*) *7May*
Griffiths, *Miss* Ida Mary (*Reserve*) *7May*
Wright, *Miss* Florence Annie (*Reserve*) *7May*
Lloyd, *Miss* Edna Mary (*Reserve*) *17May*
Powell, *Miss* Brynhild Frances Isabel (*Reserve*) *22May*
Price, *Miss* Phyllis Helen (*Reserve*) *22May*
Rumbold, *Miss* Edith May (*Reserve*) *22May*
Jones, *Miss* Jean Catherine (*Reserve*) *28May*
Taplin, *Miss* Frances Clara (*Reserve*) *28May*
Adams, *Miss* Joan Margaret (*Reserve*) *4June*
Johnson, *Miss* Edith Ellen (*Reserve*) *4June*
Newton, *Miss* Dorothy Hylton (*Reserve*) *4June*
McNab, *Miss* Margaret Stewart (*Reserve*) *4June*
Nixon, *Miss* Doris Harriett (*Reserve*) *4June*
Passmore, *Miss* Marion Frances (*Reserve*) *4June*
Howlett, *Miss* Alice Gwendoline (*Reserve*) *12June*
Munro, *Miss* Ruth Margaret (*Reserve*) *12June*
Rogers, *Miss* Myfanwy (*Reserve*) *12June*
Weedon, *Miss* Phyllis Joan (*Reserve*) *12June*
Blackwood, *Miss* Mary Frazer (*Reserve*) *14June*
Purnell-Edwards, *Miss* Anne Ruth (*Reserve*) *14June*
Rolands, *Miss* Monica (*Reserve*) *14June*
Stewart, *Miss* Eva Winifred (*Reserve*) *18June*
Swain, *Miss* Pamela Beryl Leonora (*Reserve*) *18June*
Smith, *Miss* Ide Mae (*Reserve*) *19June*
Rowbotham, *Miss* Joyce (*Reserve*) *19June*
Gray, *Miss* Frances Dewhurst Russell (*Reserve*) *19June*
Thomas, *Miss* Christine Mary (*Reserve*) *24June*
Curran, *Miss* Hannah Winifred *25June*

1940

Bulpitt, *Miss* Linda Audrey Reeve (*Reserve*) *28June*
Wrake, *Miss* Nancy Mary (*Reserve*) *28June*
Sefton, *Miss* Charlotte Sefton (*Reserve*) *28June*
Maclean, *Miss* Christina McVean (*Reserve*) *28June*
Kennedy, *Miss* Jeannie Eleanora May (*Reserve*) *28June*
Early, *Miss* Marguerite *1July*
Perry, *Miss* Florence Eva *1July*
Deuntzer, *Miss* Marjorie Eileen (*Reserve*) *2July*
Keevil, *Miss* Eileen Amy Ruby (*Reserve*) *3July*
Goldsmith, *Miss* Dorothy May (*Reserve*) *4July*
Like, *Miss* Violet Eva *4July*
Pindar, *Miss* Enid *4July*
Davis, *Miss* Edna May *5July*
Jenkins, *Miss* Emma Lois Fletcher (*Reserve*) *5July*
Howland, *Miss* Hilda Catherine (*Reserve*) *9July*
Barley, *Miss* Marguerite Florence Louise (*Reserve*) *9July*
Walsh, *Miss* Margaret (*Reserve*) *9July*
Williams, *Miss* Cicely Una Rossi (*Reserve*) *9July*
Marston, *Miss* Beatrice Peggy (*Reserve*) *9July*
Hastie, *Miss* Janet Scott (*Reserve*) *9July*
Brogan, *Miss* Sara Elizabeth (*Reserve*) *12July*
Beaumont, *Miss* Emma Elizabeth (*Reserve*) *16July*
Phillips, *Miss* Barbara Efah Wilmet (*Reserve*) *16July*
Roberts, *Miss* Annie (*Reserve*) *16July*
Laughton-Smith, *Miss* Edith Gwendoline (*Reserve*) *16July*
Hunt, *Miss* Annie Rebecca (*Reserve*) *19July*
Fuller, *Miss* Mildred Ellen (*Reserve*) *19July*
Nummelin, *Miss* Hilda Mary (*Reserve*) *19July*
Alcock, *Miss* Catherine (*Reserve*) *19July*
White, *Miss* Beryl Doris (*Reserve*) *19July*
Taylor, *Miss* Violet Renee (*Reserve*) *19July*
Lambert, *Miss* Dorothy Constance (*Reserve*) *21July*
Beswick, *Miss* Ella Wilfred (*Reserve*) *22July*
Jackson, *Miss* Marjorie Garrett (*Reserve*) *22July*
Greville, *Miss* Mary Yvonne (*Reserve*) *23July*
MacLeod, *Miss* Williamena (*Reserve*) *23July*
McWhir, *Miss* Agnes Lee (*Reserve*) *24July*
Williams, *Miss* Elinor Constance (*Reserve*) *24July*
Munro, *Miss* Muriel (Reserve) *24July*
Wilson, *Miss* Ada Louisa (*Reserve*) *24July*
O'Rorke, *Miss* Eileen Nancy Colomb (*Reserve*) *26July*
Hudson, *Miss* Millicent (*Reserve*) *26July*
Martin, *Miss* Jean Harlowe (*Reserve*) *26July*

Princess Mary's Royal Air Force Nursing Service

Staff Nurses—*contd.*

1940

O'Brien, *Miss* Ellen (*Reserve*)..... 26*July*
Homewood, *Miss* Joyce (*Reserve*)... 26*July*
Dunn, *Miss* Ada (*Reserve*)..... 29*July*
Rees, *Miss* Catherine (*Reserve*)..... 29*July*
Pearson, *Miss* Emily Hope (*Reserve*) 1*Aug.*
Mitchell, *Miss* Kathleen Dorothy (*Reserve*)..... 1*Aug.*
Kennedy, *Miss* Frederica (*Reserve*). 6*Aug.*
Sands, *Miss* Edna Maud (*Reserve*).. 6*Aug.*
Macaulay, *Miss* Annie (*Reserve*).... 6*Aug.*
Hubbard, *Miss* Eileen Phylis (*Reserve*)..... 8*Aug.*
Baugh, *Miss* Phillis Alice Hampson (*Reserve*)..... 8*Aug.*
Preece, *Miss* Vida Georgina (*Reserve*)..... 8*Aug.*
Rodgers, *Miss* Mary Stainthorp (*Reserve*)..... 8*Aug.*
Murray, *Miss* Helen Matheson (*Reserve*)..... 9*Aug.*
Bland, *Miss* Beryl Edith..... 9*Aug.*
Morris, *Miss* Sarah Emma..... 12*Aug.*
Webster, *Miss* Anna McDougall.... 13*Aug.*
Jones, *Miss* Letitia (*Reserve*)..... 14*Aug.*
Main, *Miss* Jamesina (*Reserve*).... 15*Aug.*
McEwen, *Miss* Mary ..... 16*Aug.*
Russell, *Miss* Mary Taylor (*Reserve*) 20*Aug.*
Mullens, *Miss* Margaret Menzies (*Reserve*)..... 23*Aug.*
Boland, *Miss* Beatrice Margaret (*Reserve*)..... 23*Aug.*
Rogers, *Miss* Marjorie Eileen (*Reserve*)..... 23*Aug.*
Blyth, *Miss* Joyce Kate Gloria.... 26*Aug.*
Matthews, *Miss* Elsie Elizabeth (*Reserve*)..... 27*Aug.*
Lee, *Miss* Winifred (*Reserve*)..... 27*Aug.*
Green, *Miss* Vera Maude (*Reserve*.. 27*Aug.*
Parratt, *Miss* Helen Mary (*Reserve*) 28*Aug.*
Folker, *Miss* Vivien Agnes (*Reserve*) 28*Aug.*
O'Regan, *Miss* Teresa Sarah (*Reserve*)..... 28*Aug.*
Campbell, *Miss* Margery Reid (*Reserve*)..... 28*Aug.*
Date, *Miss* Etta Winifred (*Reserve*) 29*Aug.*
Hay, *Miss* Joan ..... 29*Aug.*
Harper, *Miss* Mary (*Reserve*)..... 30*Aug.*
Turner, *Miss* Nancy Myra (*Reserve*) 30*Aug.*
Bishop, *Miss* Kathleen Violet Louise (*Reserve*)..... 2*Sept.*
Munn, *Miss* Joyce Rose Ellen (*Reserve*)..... 2*Sept.*
North, *Miss* Doris Eileen (*Reserve*).. 2*Sept.*
Millar, *Miss* Margaret Jane Sinclair (*Reserve*)..... 2*Sept.*
Stephens, *Miss* Violet Mary Jane (*Reserve*)..... 2*Sept.*
Dawson, *Miss* Mary Patricia (*Reserve*)..... 2*Sept.*
Morris, *Miss* Elizabeth Mabel Leah Lilian (*Reserve*) ..... 2*Sept.*
Smith, *Miss* Doreen Millicent (*Reserve*)..... 2*Sept.*
Curnow, *Miss* Florence Gwendoline (*Reserve*)..... 2*Sept.*
Parfitt, *Miss* Olwyn Doreen (*Reserve*) 3Sept.

1940

Botting, *Miss* Joan Hannah Ellen (*Reserve*)..... 3Sept.
Ross, *Miss* Jessie Stewart..... 4*Sept.*
Guyan, *Miss* Anne Cameron (*Reserve*) 4*Sept.*
Craig, *Miss* Olive Eirene Violet (*Reserve*)..... 4*Sept.*
Alison, *Miss* Joan Theresa (*Reserve*) 5*Sept.*
Ramsay, *Miss* Mary Lilian Mizen (*Reserve*)..... 9*Sept.*
Phillips, *Miss* Lilian Joan (*Reserve*) 10*Sept.*
Steinbach, *Miss* Pamela (*Reserve*).. 10*Sept.*
Middleton, *Miss* Constance Joan (*Reserve*)..... 11*Sept.*
Bloomfield, *Miss* Gladys Ida (*Reserve*)..... 18*Sept.*
Taylor, *Miss* Mary Ann (*Reserve*) .. 18*Sept.*
Davies, *Miss* Molly (*Reserve*)..... 25*Sept.*
Holbrook, *Miss* Vera Louise (*Reserve*) 27*Sept.*
Robertson, *Miss* Bridget Mary (*Reserve*)..... 27*Sept.*
House, *Miss* Ella Rosetta Laura (*Reserve*)..... 1*Oct.*
Smith, *Miss* Grace Diver Scott (*Reserve*)..... 2*Oct.*
Elder, *Miss* Dorothy Frances (*Reserve*)..... 3*Oct.*
Monks, *Miss* Jean Margaret (*Reserve*) 3*Oct.*
Dee, *Miss* Mary (Reserve)..... 4*Oct.*
Jermy, *Miss* Joyce Lydia (*Reserve*) 4*Oct.*
Maberley, *Miss* Evelyn Vernon (*Reserve*)..... 4*Oct.*
Dixon, *Miss* Margaret (*Reserve*).... 4*Oct.*
Harrison, *Miss* Joan (*Reserve*) .... 8*Oct.*
Littler, *Miss* Ethel (*Reserve*) .... 9*Oct.*
Limerick, *Miss* Agnes Williamson McMillan (*Reserve*) ..... 15*Oct.*
Davies, *Miss* Gladys May (*Reserve*) 16*Oct.*
Woodward, *Miss* Edith Lucy (*Reserve*) ..... 16*Oct.*
Harper, *Miss* Jean Emily (*Reserve*).. 16*Oct.*
Nugent, *Miss* Monica Mary (*Reserve*) 17*Oct.*
Bryant, *Miss* Florence Anne... (*Reserve*) ..... 22*Oct.*
Grattan, *Miss* Mary Patricia Grafton (*Reserve*) ..... 23*Oct.*
Hughes, *Miss* Dorothy (*Reserve*) ... 23*Oct.*
Brennan, *Miss* Margaret (*Reserve*).. 23*Oct.*
Clarke, *Miss* Margery Eve (*Reserve*). 1*Nov.*
Notley, *Miss* Margaret Elizabeth (*Reserve*) ..... 1*Nov.*
Church, *Miss* Edith Mary (*Reserve*). 1*Nov.*
Dunsford, *Miss* Dorothy Lichigary (*Reserve*) ..... 1*Nov.*
Horsley, *Miss* Mary (*Reserve*)..... 4*Nov.*
Green, *Miss* Dorothy Ellen (*Reserve*) 6*Nov.*
Long, *Miss* Gwendoline Mary (*Reserve*) ..... 6*Nov.*
Linton, *Miss* Phyllis (*Reserve*)..... 6*Nov.*
Swallow, *Miss* Lucia (*Reserve*)..... 12*Nov.*
Bell, *Miss* Frieda (*Reserve*) ..... 14*Nov.*
Hood, *Miss* Katharine Mildred (*Reserve*)..... 14*Nov.*
Moore, *Miss* Marjorie (*Reserve*)..... 26*Nov.*
Huckbody, *Miss* Nora Rose (*Reserve*) 26*Nov.*
Walker, *Miss* Grace Evelyn Kirby (*Reserve*)..... 26*Nov.*

Princess Mary's Royal Air Force Nursing Service

Staff Nurses—*contd.*

1940

Snowball, *Miss* Mary Elizabeth (*Reserve*) ..... 26*Nov.*
Thomas, *Miss* Nancy Helen (*Reserve*) 28*Nov.*
Elkin, *Miss* Mabel Hessie (*Reserve*) 28*Nov.*
Stack-Haydon, *Miss* Fanny Josephine (*Reserve*) ..... 2*Dec.*
Straughan, *Miss* Elizabeth Irene (*Reserve*) ..... 3*Dec.*
Fox, *Miss* Rosalie Hamilton (*Reserve*) 3*Dec.*
Middlemiss, *Miss* Jean Blair Cumming (*Reserve*) ..... 3*Dec.*
Avery, *Miss* Ruth Emily (*Reserve*) . 3*Dec.*
Graham, *Miss* Molly Beatrice Carie (*Reserve*) ..... 6*Dec.*
Stokes, *Miss* Phyllis Mary Bettine (*Reserve*) ..... 10*Dec.*
Power, *Miss* Ellen (*Reserve*) ..... 18*Dec.*
Grubb, *Miss* Edna Maud (*Reserve*) . 18*Dec.*
Terry, *Miss* Dorothy Desiree (*Reserve*) ..... 20*Dec.*
Baumann, *Miss* Eleanor Elsie (*Reserve*) ..... 20*Dec.*
McDonagh, *Miss* Mary Matthews (*Reserve*) ..... 30*Dec.*

1941

Hunter, *Miss* Nancy Arabella (*Reserve*) ..... 2*Jan.*
Wadsworth, *Miss* Sylvia Edith (*Reserve*) ..... 2*Jan.*
Trewin, *Miss* Yvonne (*Reserve*) .... 3*Jan.*
Tilley, *Miss* Marjorie (*Reserve*) .... 3*Jan.*
Grahame, *Miss* Catherine Mary (*Reserve*) ..... 3*Jan.*

1941

Ryder, *Miss* Alice Florence (*Reserve*) 3*Jan.*
Macbain, *Miss* Christina Margaret Cowan (*Reserve*) ..... 7*Jan.*
McCaffery, *Miss* Kathleen (*Reserve*) 7*Jan.*
Lazenbury, *Miss* Marjory (*Reserve*) 7*Jan.*
Lay, *Miss* Elsie (*Reserve*) ..... 7*Jan.*
Rodger, *Miss* Elsie (*Reserve*) ..... 7*Jan.*
Coombs, *Miss* Janet Elizabeth (*Reserve*) ..... 7*Jan.*
Fraser, *Miss* Margaret Isabella.... 9*Jan,*
Davies, *Miss* Glenys Mair..... 9*Jan.*
O'Dwyer, *Miss* Winifred ..... 9*Jan.*
Adams, *Miss* Flora Alsace..... 14*Jan.*
Fraser, *Miss* Margaret Isobel (*Reserve*) ..... 14*Jan.*
McIlwraith, *Miss* Lilias (*Reserve*) 21*Jan.*
Williams, *Miss* Norah Emma (*Reserve*) 21*Jan.*
Bray, *Miss* Isabella Jean ..... 28*Jan.*
Burrell, *Miss* Elsie Annie (*Reserve*).. 3*Feb.*
Mitchell, *Miss* Jean Le Quisne (*Reserve*) ..... 3*Feb.*
Turner, *Miss* Irene May (*Reserve*) 3*Feb.*
De Garis, *Miss* Kathleen Ogier (*Reserve*) ..... 3*Feb.*
Hill, *Miss* Joan Ellen (*Reserve*) .... 3*Feb.*
Ellis, *Miss* Margaret (*Reserve*) .... 3*Feb.*
Meredith, *Miss* Vera Eileen (*Reserve*) 3*Feb.*
McGregor, *Miss* Norah (*Reserve*) .. 3*Feb.*
Phillips, *Miss* Hannah Olwen (*Reserve*) ..... 4*Feb.*
Brown, *Miss* Helen Cowie (*Reserve*) 5*Feb.*
Irvine, *Miss* Margaret Rutherford (*Reserve*) ..... 5*Feb.*
Sanderson, *Miss* Janet Miles (*Reserve*) 5*Feb.*
Edmunds, *Miss* Ceridwen Annie (*Reserve*) ..... 5*Feb.*
Daly, *Miss* Jane Elizabeth (*Reserve*) 5*Feb.*

Nursing Service Advisory Board

President—H.R.H. THE PRINCESS ROYAL, *G.C.V.O., G.B.E.*

Chairman—Air-Marshal Harold Edward Whittingham, *C.B.E., M.B., Ch.B., F.R.C.P.* (*E.*), *F.R.F.P.S.* (*G.*) *F.R.C.P.*(*Lon.*) *D.P.H., D.T.M.& H., K.H.P.* (*t*).
(*Director General of Medical Services*).

Members

Miss **E. M. Blair,** ***R.R.C.*** (***Matron-in-Chief***).
Miss **M. K. Blyde,** ***A.R.R.C.*** (***Sister-Matron, King's College Hospital***).
Miss **D. M. Smith** (***Matron, Middlesex Hospital***).

RESERVE OF AIR FORCE OFFICERS

(The letter shown in brackets after an officer's name indicates the class of the Reserve to which he belongs. The first date shown is the date of seniority in rank and the second is that of transfer or appointment to the Reserve. Where one date only is shown the dates of seniority and entry are identical.

GENERAL DUTIES BRANCH

Air Commodore.

Weir, James George, *C.M.G.*, *C.B.E.* (" *C* ") 20Apr.23

Wing Commanders.

Baring, *The Hon.* Maurice, *O.B.E.* (*hon.*) 20Jan.25

Marson, Thomas Bertrand, *M.B.E.* (*hon.*) 29June26

Squadron Leaders.

Payn, Harold James, *A.F.C.* (" *C* ") { 30June22 / 1Sept.23

E. McKenna, Hugh Walter, *D.C.M.* (" *B* ") ..... { 1Apr.29 / 12Dec.38

Moreton, Esmond John Hugh Fulford ..... { 30June39 / 1Aug.27

Richmond, Gordon Lennox George (" *C* ") ..... { 28Aug.39 / 6Sept.35

Flight Lieutenants.

1919 to 1929

Bailey, Charles William (" *C* ") .... { 16Sept.19 / 16Sept.26

Bulman, Paul Ward Spencer, *M.C.*, *A.F.C.* (" *C* ") ..... { 30June21 / 19Aug.25

Smith, Sydney, *D.C.M.* (" *C* ") .... { 30June22 / 7June27

Davy, Percy Harold (" *C* ") ..... { 1Jan.24 / 16Sept.26

Bailey, Francis Joseph " (*C* " ..... { 4Aug.25 / 27Nov.23

Dean, Harry Pitt (" *B* ") ..... { 17Aug.26 / 19June23

1919 to 1929

Holmes, Cyril Thomas (" *C* ") ..... { 22Feb.27 / 8Oct.23

O'Grady, Standish Conn, *M.C.* (" *C* ") ..... { 31Jan.28 / 10Feb.25

Deane, Laurence Archibald William (" *C* ") ..... { 1Apr.29 / 28Dec.26

Higgens, Roland Stanley (" *C* ") ... { 1Apr.29 / 15Oct.26

Stocks, Stanley John (" *C* ") ..... { 1Apr.29 / 22Aug.28

Hale-Munro, Thomas Adrian (" *C* ") { 1Apr.29 / 10Nov.28

Bryant, Reginald William Edward (" *C* ") ..... { 11Sept.29 / 14Jan.34

Schofield, Harry Methuen (" *C* ") .. { 1Nov.29 / 14May29

1930

Feather, Cecil (" *C* ") ..... { 5Mar. / 15Mar.34

Brooke, Lionel Hugh (" *C* ") ..... { 14May / 15Mar.33

Debenham, Horace Gilbert Wanklyn (" *C* ") ..... { 1July / 22May28

Egglesfield, Laurence Alfred ("*A*") { 1July / 8July29

Dight, Frederick Henry (" *C* ") .... { 1July / 3May27

Strange, Royle Frederick John (" *C* ") ..... { 1July / 1Sept.37

1931

Russell-Stracey, Edward George Honeywood, *A.F.C.* (" *C* ") .... { 11Mar. / 14Mar.36

Murray, Evan Aitken Thurston (" *A* ") ..... { 19Aug. / 30Sept.30

John, Conrad Southey (" *A* ") ..... { 19Aug. / 16Jan.31

Massey, William Richard (" *A* ") .. { 28Aug. / 28Aug.31

Reserve of Air Force Officers
General Duties Branch—Flight Lieutenants

1932

Lucas, Philip Gadesden (" *C* ")	10Feb. 8May31
Tyson, Geoffrey Arthur Virley (" *C* ")	10Feb. 13Mar.31

1933

Menzies, Duncan (" *A* ")	1Apl 24Aug.35
Sullock, Edward Albert, *A.F.C.* (" *C* ")	6Apr. 16Feb.38
Bennett, Leslie Vincent *M.C.* (" *C* ")	1June 8Sept.38
Lowry, Herbert Richard (" *C* ")	1Dec. 15Mar.34
Brown, George Stanley (" *A* ")	1Dec. 15Jan.26

1934

Rogers, John Cecil Kelly (" *A* ")	8May 13June32
Piper, Harold Lord (" *C* ")	8May 7Feb.33
Wood, Geoffrey (" *A* ")	8May 16Dec.32
Figgins, Bernard Wilkinson (" *A* ")	8May 7Jan.33
Johnson, William Evelyn Patrick (" *A* ")	26May 4Apr.39
McGill, Duncan Bassett (" *C* ")	1Aug. 7Nov.38
Rose, Thomas (" *C* ")	23Oct. 4July39

1935

Ash, Leslie Stuart (" *C* ")	1Jan. 30Nov.26
Miller, Alexander Purves (" *C* ")	1Jan. 18July32
Jackson, George Russell (" *C* ")	1Jan. 17June32
Donovan, Francis Patrick, *M.B.E.* (" *C* ")	1Jan. 16Mar.33
Pugh, John Bernard Walter, *A.F.C.* (" *A* ")	1Jan. 18June32
Lock, John Henry (" *A* ")	1Jan. 16Mar.33
Hudson, Philip Ernest (" *C* ")	18June 24Aug.37
S. Badcock, Edgar Clifford Graham (" *C* ")	1July 20Sept.38

1936

Birks, Christopher Frederick (" *A* ")	12Jan. 14Mar.37
Snarey, George Norman, *A.F.C.* (" *C* ")	27Jan. 5Sept.38
Barnett, Reginald James William (" *A* ")	1Feb.
Palmer, John Ross (" *A* ")	1Apr. 21Feb.37
Monckton, Cecil Leslie (" *C* ")	1Apr. 12July36
Smith-Ross, Edward Charles (" *C* ")	1Apr. 27July37
Glover, Henry Lawrence Matthews (" *A* ")	1Apr. 31Mar.37
Tettenborn, Phillip Arthur de Gleichen (" *A* ")	1Apr. 23Jan.37
Moseley, Samuel Mark (" *C* ")	1Apr. 1Oct.37
Younghusband, Richard Hales (" *C* ")	1Apr. 26June36
Hare, Maurice (" *C* ")	1Apr. 1Aug.37
Murray, William Farquhar (" *A* ")	1Apr. 13Dec.32
Ellison, Richard Charles William (" *A* ")	1Apr. 29June33
Shakespeare, Joseph Stuart (" *A* ")	1Apr. 14Sept.33
Sharp, Eric Granville (" *A* ")	1Apr. 28Dec.33
Orchard, Arthur Thomas (" *C* ")	1Apr. 28Dec.33
Mustard, Geoffrey Evelyn (" *A* ")	1Apr. 22Feb.34
Ogden, Cecil Victor (" *A* ")	1Apr. 15Mar.34
Smith, Albert Edmund (" *A* ")	1Apr. 13Apr.34
Waddell, John Main (" *A* ")	1Apr. 28June34
Allen, Francis Cecil (" *A* ")	1Apr. 28June34
Poole, Edward (" *A* ")	1Apr. 14Apr.34
Banks, John Langton Courtenay (" *A* ")	1Apr. 15Aug.34
Cass, Kenneth Maxwell (" *A* ")	1Apr. 30Aug.34
Davys, John Llewellyn Mapletoft (" *A* ")	1Apr. 13Sept.34
Reed, Edgar George (" *A* ")	1Apr. 11Oct.34
Parker, Robert Clive (" *A* ")	1Apr. 13Sept.34
Gurney, Edwin Mackenzie (" *A* ")	1Apr. 27Dec.34
Lucke, Douglas Webster (" *A* ")	1Apr. 27Dec.34

Reserve Air Force Officers
General Duties Branch—Flight Lieutenants

1936

Bowes-Lyon, Hubert Malcolm ("*A*")	1Apl. 3Feb.35
Woodhouse, Hugh Oswald (" *A* ")	1Apr. 30Apr.35
Reynolds, Basil Pelham (" *A* ")	1Apr. 27Dec.34
Stewart, William Laing (" *A* ")	11Apr. 11Sept.36
Zorn, John Frederick Langenmayr (" *A* ")	11Apr. 21July36
Burleigh, Thomas Haydon (" *C* ")	12Apr. 12Sept.35
McAuley, James Noel (" *A* ")	2June 1Sept.38
Foss, Peter Fidelis ("*C* ")	11Aug. 12Sept.36
Talbot, James Richard (" *A* ")	28Aug. 28Dec.36
Craig, William John (" *C* ")	11Sept. 11Mar.37
Page, Robert Humphrey (" *A* ")	24Oct.
Griffiths, Christopher (" *A* ")	1Nov. 14June37

1937

Andrew, Allan (" *A* ")	7Feb. 30Mar.37
Wheelwright, Edward Hanley (" *C* ")	25Feb. 5Nov.37
Fry, Howard Levett (" *A* ")	12Mar. 31July37
Glasheen, Vincent William (" *A* ")	15Mar. 12June37
Kennedy, Hugh Vincent (" *A* ")	2Apr. 2Sept.38
Evans, John Collenette (" *A* ")	25Apr. 13Apr.34
Fleming, Guy Desmond (" *A* ")	25Apr. 13Apr.34
Cox, Henry Meyrick (" *A* ")	6July 6Jan.39
Clennell, Geoffrey James Ian (" *C* ")	9July 26Aug.38
Seymour-Price, George Philip ("*A*")	24Sept. 24Mar.39
Sandeman, *Rev.* Austin Wollaston (*Hon. Sqdn. Ldr.*) (" *A* ")	30Oct. 30May39
Martin, Clifton William (" *B* ")	2Nov.

1938

Grierson, John (" *A* ")	28Oct. 28Apr.33
Hathorn, John William (" *C* ")	3Dec.38 6Feb.39

Reserve of Air Force Officers
General Duties Branch—Flying Officers

Flying Officers.

1918 to 1921

Higman, Henry Philip Lawton (*"C"*)	1Apr.18 7Oct.30
Wyatt, Montague James, *M.C.* (*"C"*)	1Apr.18 5Dec.22
Taylor, Ernest (*"B"*)	24Oct.19 24Oct.22
Travers, Frederick Dudley, *D.F.C.* (*"C"*)	5Dec.19 5Dec.22
Clinton, Arnold Cadman (*"C"*)	14Aug.20 14Aug.23
Shoosmith, William Matthew (*"C"*)	23Aug.20 23Aug.24
Roberts, Harry Wallace (*"B"*)	19June21 18Sept.23
Dove, Cecil Beck (*"C"*)	2July21 2July26
Shepherd, Ronald Thomas (*"C"*)	4July21 4July26
Budge, Arthur Stanley (*"C"*)	10Oct.22

1922

Taylor, Sydney Ernest (*"C"*)	8Jan. 20Apr.23
Gibbs, Hugh Marsden (*"C"*)	18Feb. 20Apr.23
Rimmer, Launcelot, *M.M.* (*"C"*)	24Feb. 29May23
Uwins, Cyril Frank, *A.F.C.* (*Hon. Flight Lieut.*) (*"C"*)	6Mar. 7Apr.23
Sanders, Herman (*"C"*)	28Apr. 22May23
Berlyn, Ronald Cory (*"C"*)	31May 19June23
Yuill, George Frew (*"A"*)	22June 15May23
Jones, Oscar Philip (*"A"*)	29July 19Feb.24
Hall, John Thomas (*"C"*)	1Sept. 19Apr.34
Baker, John Francis Austin (*"C"*)	5Oct. 18July23
Foote, Henry Wells (*"C"*)	6Oct. 26July27
Armstrong, William, *A.F.C.* (*"C"*)	10Nov. 15Apr.24
Tapp, Russell Brooke (*"C"*)	8Dec. 27Jan.25
Mollard, Roger Pierre (*"A"*)	28Dec. 28June26

1923

McCosh, James (*"C"*)	1May 1May23

1924

Unwin, Noel Hamilton Forbes (*"C"*)	13June 13Nov.26
Ayre, Edward Dundonald (*"A"*)	25Nov. 22May23

1925

Harvey, Robert Kitchener (*"C"*)	10Feb. 10June24
Shand, Stanley Grapes (*"C"*)	6May 12Aug.24
Youell, Alan Bruce Hamilton (*"A"*)	20July 20Jan.25
Overal, Alfred John Clifford (*"C"*)	4Sept. 19Aug.24
Hall, Jack (*"C"*)	4Sept. 4Mar.24
Mathieson, James Mullen (*"A"*)	25Sept. 25Mar.24
Ford, Ronald Arthur (*"C"*)	15Nov. 15Mar.29

1926

Bullock, Ralph Nathaniel (*"A"*)	17June 10Nov.25

1927

Swiss, Eric Arthur (*"A"*)	12Mar. 12Sept.30
Brown, Lowman Sidney Tice (*"A"*)	12July 6Jan.31
Fresson, Ernest Edmund (*"C"*)	17Nov. 17May27
Bradley, Harold (*"C"*)	7Dec. 7June26

1928

Vallance, Vivian Victor Wilson (*"AA2"*)	5Jan. 5July26
Rayer, Gilbert Haumer George Stratford (*"A"*)	10Feb. 8May31
Hill, Arthur Gerald (*"A"*)	3May 4May37
Hoare, John Mathew Hampden (*"AA2"*)	14Sept. 14Mar.27
MacLaren, Owen Finlay (*"AA2"*)	21Sept. 21Mar.27
White, Hubert Henry (*"C"*)	30Oct. 30Oct.28
Buckingham, Hugh (*"C"*)	23Nov. 23May27
Brecknell, Douglas Frank Charles (*"AA2"*)	8Dec. 8June27

Reserve of Air Force Officers
General Duties Branch—Flying Officers

1929

Harrison, Thomas Lewen ("*B*")	1Jan. 1July32
Harris, Maurice George Robert ("*C*")	8Jan. 1July32
Parry, John Howard ("*C*")	1Feb.29 1Feb.38
Batchelor, Eric ("*C*")	16Feb. 16Aug.27
Haigh, Harry ("*BB*")	8May 8Nov.27
Henkel, Noel Francis Victor ("*C*")	8June 9Sept.32
Hughes-Morgan, David James ("*C*")	9July 18July32
Mountain, Ralph ("*A*")	16Sept. 16Mar.33
Hampton, Wilfred Edward ("*AA2*")	19Sept. 19Mar.28
Williams, Leonard Charles ("*C*")	20Sept. 20Mar.28
Upton, Alaister Le Roi Sabine ("*A*")	8Oct. 2Sept.22
Greenwood, Eric Stanley ("*A*")	8Oct. 16Mar.33
de Havilland, Geoffrey Raoul ("*C*")	30Oct. 30Apr.28
Rotheram, Edward ("*A*")	25Nov. 25May33
Israel, Jack Morris ("*A*")	29Dec. 29June33
Stevenson, William Graham ("*A*")	29Dec. 29June33

1930

Alderson, Marmaduke Jonathan Rowland ("*AA2*")	10Jan. 10July28
Herringshaw Stanley Richard ("*AA2*")	11Jan. 18July28
Farquharson, Gerald Guy Ward ("*AA2*")	24Jan. 24July28
Satchwell, Denis Frank ("*A*")	14Mar. 14Sept.33
Edelsten, Joscelin ("*C*")	31Mar. 20July37
Finnegan, Eric James ("*A*")	12Apr. 12Oct.33
Pudney, Walter Godfrey ("*C*")	16Apr. 30Mar.35
Pelly, Charles Edmund William Nigel Cavendish ("*A*")	2May 2Nov.33
Tew, Walter Henry Edward ("*C*")	25May 25Nov.23
Musson, George Bertram ("*A*")	28June 28Apr.33

1930

Roberts, Geoffrey Newland ("*C*")	22Aug. 22Feb.34
Hoyle, Trevor William ("*A*")	22Aug. 22Feb.34
Ellison, Ronald ("*A*")	13Oct. 13Apr.34
Wiltshire, Sidney Noel, *E.G.M.* ("*C*")	28Dec. 28June34

1931

Harrison, Douglas Charles ("*A*")	13Jan. 28June34
Barclay, David ("*A*")	15Feb. 15Aug.34
Middleton, Hugh de Montmorency ("*C*")	28Feb. 30Aug.34
Hill, Noel ("*A*")	14Apr. 11Oct.34
Makgill, Richard James Robert Haldane ("*C*")	13Oct. 27Dec.34
Allen, Charles William John ("*AA1*")	2Dec. 2June30
Murray, Lee Cameron Lathrop ("*C*")	3 Dec. 30Dec.31

1932

Moss, Geoffrey Palliser ("*AA2*")	2Jan. 2July30
Stephens, Peter Trevelyan ("*C*")	7Jan. 7July30
Ross, Ian Grant ("*A*")	12Jan. 1May35
Sheppard, Jack Sydney ("*A*")	5June 5Dec.30
Sorsbie, Malin ("*A*")	5July 5Dec.35
Cockburn, Charles Francis Alexander ("*AA2*")	16Sept. 16Mar.31
Rumbold, William Robert ("*C*")	24Sept. 24Mar.31
Burgess, John Weir ("*C*")	13Oct. 1May35
Williams, Owen Paul Edward ("*A*")	18Nov. 29Dec.33
Pegg, Arthur John ("*C*")	29Nov. 1Dec.35
Houlder, Clive Beckingham ("*AA2*")	29Dec. 29June31

Reserve of Air Force Officers
General Duties Branch—Flying Officers

1933

Moss, Ronald Lawrence (*"C"*)	6Jan. 6July31
Charsley, John Hough (*Lt.-Cdr., R.N., ret.*) (*"A"*)	20Jan. 12Apr.38
Quill, Jeffrey Kindersley, *A.F.C.* (*"C"*)	9Apr. 31Dec.35
Evans, Walter Evan (*"C"*)	14Sept. 14Mar.32

1934

Packer, Noel Foster (*"A"*)	4Apr. 17Oct.39
Richardson, Neil (*Lt., R.N.R.*) (*"AA1"*)	10May 10Nov.32
Hoggart-Hill, James Henry (*"AA1"*)	8Sept. 8Mar.33
de Havilland, Peter Jason (*"AA1"*)	29Sept. 29Mar.33
Wigg, Thomas Charles Maxwell (*"C"*)	26Dec. 26June33
Adams, George Mills (*"C"*)	27Dec. 27June33

1935

Madge, Charles Edward (*"AA2"*)	14Feb. 14Aug.33
Seth-Smith, Kenneth Gordon (*"AA2"*)	14Feb. 14Aug.33
Dixon, Foster Hickman (*"C"*)	23Apr. 1Sept.36
Tait, John Gregory (*"AA2"*)	12Sept. 12Mar.34
Carroll, Arthur Michael (*"AA2"*)	12Sept. 12Mar.34
Greensted, Leslie Bryan (*"AA2"*)	19Sept. 19Mar.34
Townsend, John Edward (*"A"*)	3Oct. 31May37
Hughesdon, Charles Frederick (*"AA1"*)	24Oct. 24Apr.34
Needham, Richard Thackeray (*"AA1"*)	15Nov. 15May34

1937

Peacock, Denis Ives (*"AA1"*)	23Feb. 23Aug.35
Shaw, James (*"AA1"*)	20June 20Dec.35
Houston, William Branston (*"A"*)	1Oct. 3Aug.37
McMillan, Archibald Robert Octavius (*"A"*)	4Oct. 4Apr.36
Pentland, Charles Howell (*"A"*)	12Oct.

1938

Newton, John Lowry-Courtenay (*"A"*)	10Apr.

1939

Shorter, Ralph Ernest (*"C"*)	13Jan. 16May39
Baird-Smith, Maurice James, *D.F.C.*	12Apr.
Skinner, Harold William Chetwynd.	9May
Rose, John Dumella (*"A"*)	9Mar. 9Nov.37
Clarke, Charles (*w*)	20Nov.39 20May38

Reserve of Air Force Officers
General Duties Branch—Pilot Officers

Pilot Officers

Elkington, Sydney Charles (" *C* ")..	17July33
Gillespie, James Ross ("*AA*").....	15Dec.36
Thompson, Robert Grainger Ker....	15Dec.36
Newhouse, Peter Henry Guy ("*A*").	29Dec.36
Roberts, Thomas Hewitson ("*C*")..	29Dec.36
Stockdale, Thomas Henry ("*C*") ...	6Jan.37 1Sept.38
Wood, Samuel Richard Creswick (" *C* ")	2Feb.37
Steele-Perkins, Arthur Dennis ("*C*").	12Oct.37 21Jan.39

Reserve of Air Force Officers

Administrative and Special Duties Branch

Flight Lieutenant

Bush, Richard Yarroll ..... { 4Aug.25 / 29Aug.39

Flying Officers

Rose, Robert Harold ..... { 21Sept.26 / 29Aug.39

Savage, Alexander Robert John .... { 24Sept.26 / 29Aug.39

Cox, John Richard ..... { 23Nov.26 / 29Aug.39

Daniels, Ernest Cyril ..... { 14Sept.33 / 29Aug.39

Equipment Branch

Squadron Leader

Hardman, Edmund Parfitt, *D.F.C.* (" *B* ") ..... { 3Sept.37 / 7Sept.31

Flight Lieutenants

Robinson, Reginald Vivian, *O.B.E.* (" *C* ") ..... { 1Jan.26 / 22Apr.29

Amy, Alfred (" *B* ") ..... { 1Jan.35 / 25May30

Medical Branch

Flight Lieutenants

Hederman, Joseph Patrick, *L.R.C.P. & S.* (" *D* ") ..... { 25Feb.28 / 23Feb.30

Hudson, Thomas Albert Gibbs, *L.R.C.P., L.R.C.S.* (" *D* ") ..... { 26Mar.32 / 1Sept.36

Wiseman, John Frederick Stewart, *M.B., Ch.B.* (" *D* ") ..... { 23July32 / 23July36

Ziegler, Joseph Francis, *M.B., B.S.* (" *D* ") ..... { 5July33 / 5July37

Smith, Carl Heustis, *M.D., C.M.* (" *D* ") ..... { 2Oct.33 / 2Oct.36

Cumming, Robert Alexander, *M.B., Ch.B.* (" *D* ") ..... { 1Oct.38 / 1Oct.35

RESERVE OF AIR FORCE OFFICERS CLASS "CC"

General Duties Branch

Group Captains

1940

Davidson, Edward Humphrey *C.B.E., M.C.*	1June
Chambers, Philip Roper	1June
Archer, John Oliver, *C.B.E.* (*Wing Cdr., R.A.F., ret.*)	1June

Wing Commanders

Bald, Eric Alfred, *M.C.* (*Lt.-Col., I.A., ret.*)	9Mar.39
Laird, Harold Gordon Canny, *D.S.O.*, (*Lt.-Col., I.A., ret.*)	17Apr.39
Parkin, James Edward, *M.B.E.*	15Apr.40
Ryan, William John, *C.B.E.* (*Wing Cdr., R.A.F., ret.*)	15Apr.40
Winterbotham, Frederick William	1June40
Burge, Cyril Gordon, *O.B.E.* (*Sqdn. Ldr., R.A.F., ret.*)	1June40
Murray, John Gordon	23June40

Squadron Leaders

Harrison, Bernard Edward, *A.F.C.* (*Sqdn. Ldr., R.A.F., ret.*)	1July37
Collins, William Robert	29Mar.39
Ross, George Douglas Hamilton	27Apr.39
Vernon, John Bowater	5June39
Abercromby, Keith Douglas	2Oct.39
Moody, Beverley Charles, *M.B.E.*	16Nov.39
Hailes, Walter Leslie, *M.C.* (*Lt.-Col., I.A., ret.*)	26Nov.39
Holden, Eric George (*Capt., R.A.R.O.*)	1Dec.39
Barrett, Richard Edward	11Mar.
Roupell, Norman Spencer	21Mar.
Porter, William Dunbar	8Apr.
Morrell, Harald George	15Apr.
Allen, William Richard Percy	30Apr.
Beesley, Ivo Blyton	14May
Clarke, Francis Edward Morley (*Maj., Sp. U.L., I.A.*)	15May

Squadron Leaders—*contd.*

1940

Perkins, Philip John Broad	1June
Long, Seldon	1June
Higman, Henry Philip Lawton (*Flg. Off. R.A.F.O.*)	1June
Pettit, Stephen Lewis	1June
Merry, Mark Hepper	1June
Lothian, James (*Maj., I.A., ret.*)	1July
Wilkins, James Samuel (*R.A.F., ret.*)	31July
Goldie, Archibald Harold (*R.A.F., ret.*)	19Aug.
Dennys, Guy Tulloch	1Sept.
Byng-Maddick, Strafford	13Sept.
Baker, Philip Douglas	30Sept.

Reserve of Air Force Officers. Class "CC"
(GENERAL DUTIES BRANCH)

Flight Lieutenants

1935

Webster, Albert Maitland (*Flg. Off., R.A.F., ret.*) ..... 19Dec.

1936

Holloway, John Stephen ..... 28Jan.

1937

Osborn, Edwin Stanley ..... 13Jan.
Cockburn, Arthur Leopold ..... 20Jan.

1938

Hodson, Denham (*Major, Sp. U.L., I.A.*) 14July
Gethin, Percy Edward Lovell, *A.F.C.* (*Hon. Sqdn. Ldr.*) ..... 13Oct.
Harrison, John Symonds ..... 31Oct.

1939

Jarman, George Standerwick (*Maj., Sp. U.L., I.A.*) ..... 30Jan.
Williams, Cecil Arnold (*Hon. Sqdn. Ldr.*) ..... 22Mar.
Davidson, Paul Victor, *D.S.O.* (*Hon. Sqdn. Ldr.*) (*Lt.-Col. R.A.R.O.*) .. 26Mar.
Lewis, Walter Prothero ..... 1Apr.
Doherty, William Thomas ..... 3Apr.
Crossfield, Eric Arthur Kyffin, *M.C.* (*Hon. Sqdn. Ldr.*) (*Lt.-Col., I.A., ret.*) ..... 3Apr.
Quayle, Pietro Rudolph (*Hon. Sqdn. Ldr.*) (*Lt.Col., I.A., ret.*) ..... 3Apr.
Hume-Gore, Gavin Robert Vernon, *M.C.* (*Hon. Sqdn. Ldr.*) ..... 14Apr.
Smith, Maurice Sydney (*Lt., R.A.R.O.*) 10May
Monro, Harry 26July
Walker, Alfred Charles 31July
Brown, John Renwick, *D.F.C.* ..... 1Aug.
Rees, David Morris, *M.B.E.* (*R.A.F., ret.*) ..... 4Aug.
Chapman, Harold Eustace ..... 9Aug.
Moodie, Percy Alfred ..... 12Aug.
Hargrave, Joshua Foster Harrison (*Capt., I.A., ret.*) ..... 15Aug.

Flight Lieutenants—*contd.*

1939

Currie, Alfred James (*Sqdn. Ldr., R.A.F., ret.*) ..... 2Sept.
Brain, Arthur Lawrence ..... 3Sept.
Bullock, Philip Critchell (*Capt. Sp. U.L., I.A.*) ..... 13Nov.

1940

Carpendale, Mark Kerr St. John (*Capt., R.A.R.O.*) ..... 10Feb.
Jenkins, Griffith Llewellyn Christmas 26Feb.
Browning, Bertram Wilson (*Capt. I.A., ret.*) 1May
Synge, William Alfred Thackeray .. 1June
Shaw, Cautley Nasmyth 1June
Lee, Francis John Freeman 1June
Hennessey, John Wyndham Pope .. 1June
Vlasto, Alexis Peter 11July
Fenn, Charles 29July
Lane, Edward Arthur ..... 1Sept.

Reserve of Air Force Officers. Class "CC"

(GENERAL DUTIES BRANCH)

Flying Officers

Butters, Lewen Reginald	19May37
Fitzgerald-Lombard, Dermot Michael Barry (*Lt., R.N.R., ret.*)	18Oct.37
Rowan, Arthur (*Hon. Sqdn. Ldr.*)	14Mar.38
Jessop, Laurence Arthur, *D.F.C.*	27Apr.38
Newton, Thomas Meade Bertram (*Hon. Flight Lieut.*) (*Lt., R.A.R.O.*)	20May39

Flying Officers—*contd.*

Wood, Hubert Ernest	1Aug.39
Browne, Anthony Harold Scott	4Aug.39
Barbour, Reginald Stanley	14Mar.40
Congreve, Ambrose	1June40
Blyth, Harold	1June40

Equipment Branch

Flight Lieutenants.

Bassett, Richard	5Mar.36
Galloway, Ernest Douglas (*Hon. Sqdn. Ldr.*)	12May39

Flight Lieutenants—*contd.*

Thacker, James Henry (*Lt., R.A.R.O.*)	15May39
Appelbe, Edward Napier	20July39

Assistant Provost Marshals

Flight Lieutenants.

Gurney, John Hampden	23Apr.39
Dimmock, Norman Hereford, *A.F.C.*	30May39

Flight Lieutenants—*contd.*

Calvert, William Handley	17July39

ROYAL AIR FORCE VOLUNTEER RESERVE

(The first date shown is that of seniority in rank and the second is that of appointment to the Volunteer Reserve.)

General Duties Branch

Hon. Air Commodore.

Lewin, Arthur Corrie, *Bt.-Col.* (*Hon. Brig.-Gen.*), *C.B.*, *C.M.G.*, *D.S.O.*, *A.D.C.*	28Dec.37

Hon. Wing Commanders.

Birch, Percy Yates, *D.S.O.*, (*Lt.-Col.*, *R.A.R.O.*)	11July38
Graham, Fergus Reginald Winsford, *D.S.O.*, *M.C.* (*Col. R.A.R.O.*)	1June39
Burges, Roger (*Cdr. R.N.*, *ret.*)	11Sept.39

Squadron Leader.

Cotton, Frederick Sydney, *O.B.E.*	22Sept.39

Hon. Flight Lieutenants.

Davson, Harold John Hunter, *D.S.O.* (*Lt.*, *I.A.*, *ret.*)	1June39
Hiatt, Cuthbert Ambrose Anthony, *M.C.* (*Maj. R.A.R.O.*)	10July39
Cripps, Charles William	25July39
Skinner, Thomas Burrell (*Lt.-Col. I.A.*, *ret.*)	17Aug.39
Salmond, Hugh Austen Bentinck (*Lt.-Col*)	25Aug.39

Flying Officers.

Lofthouse, Charles Ward	5Apr.27 1Jan.38
Robins, Guy Herbert	19Jan.29 1Jan.38
Hooper, Leslie Frank	25Dec29 25June38
Edgecombe, Howard Trethewen	10Jan.30 1Jan.38
Jewett, George Percival	19Oct.30 1Jan.38
Walker, John Emmerson	6Nov.30 1Jan.38

Flying Officers—*contd.*

Hayns, Geoffrey Uffindell	24Jan.31 1Jan.38
Thornton, Francis Olaf	16Sept.32 1Jan.38
Young, Edward Purcell	16Sept.32 1Jan.38
Taylor, William Thomson	17June33 1Jan.38
Percy, James Tate	12Sept.33 1Jan.38
Beckmann, George Norman	8Sept.34 1Jan.38
Greenhalgh, Geoffrey Taylor	17Dec.34 1Jan.38
Hayne, Charles Rudolf Spurway	24Oct.35 1Jan.38
Hall, John Selby	13Feb.36 13Aug.39
Holland-Martin, Cyril George	22Feb.36 1Jan.38
Anderson, Albany Peat	29Mar.36 31May38
Holderness, John Browning	12May38
Marshall, Ronald Melville	12May38
Smith, Eric Thornton	12May38
Style, Claude Somerset, *D.F.C.*	12May38
Tull, Thomas Stuart	23July38 22Dec.36
Jones, George Edward Melleish	14Sept.39

Royal Air Force Volunteer Reserve
(GENERAL DUTIES BRANCH)

Pilot Officers.

Fox, Seth Allen	15Dec.36 9Sept.38
Gething, Philip Allistone	9Mar.37 1Jan.38
Stewart, John William	9Mar.37 8May38
Arnold, Claude Ian Morris	22June37 1Jan.38
Bourne, James Hugh	16Nov.37
Rennie, Robert Stevenson	23Nov.37
Fellowes, Michael Peregrine	14Dec.37
Johnston, Ge rge Robert Arthur McGarel	4Jan.38
Walker, David Frank	9July38
Waldron, Frank Arthur Lovegrove	25Oct.38
Green, Jack Raymond	1Nov.38
Spicer, Frederick	29Nov.38
Holden, John James	6Dec.38
Angas, Robert Howard	20Dec.38
Griffiths, Joseph Walter	20Dec.38
Roy, Charles Stuart James	10Jan.39
Levy, Gabriel Shire	28Feb.39
Macbeath, Donald Hamish P.	29Mar.39
Nock, Douglas Harry	29Mar.39
Berrington, Norman Brian P.	29Mar.39
Pike, Geoffrey Haig P.	29Mar.39
Oxlin, Harold	20June39
Harding, Peter	20June39
Dyke, Norman Ball	24June39
Gibbins, Ivor Dennis Harnden	24June39
Freakes, Hubert Dainton	18July39
Dobree, William Bonamy	1Nov.39

Royal Air Force Volunteer Reserve

Administrative and Special Duties Branch

Hon. Group Captains

Brown, Vernon Sydney, *O.B.E.*	3Oct.39
Evans, Collis William	5July40

Hon. Wing Commanders

1939

Attlee, C. M., *M.A.*	4Sept.
Evans, T., *B.Sc.*, *A.I.C.*	4Sept.
Farr, W. T.	4Sept.
Gibson, A. N., *D.Sc.*, *LL.D.*, *M.Inst. C.E.*, *M.I.Mech.E.*	4Sept.
Goodden, J.	4Sept.
Haydock, G. H., *M.A.*, *B.Litt.*	4Sept.
Hill, F. T., *F.R.Ae.S.*, *M.I.Ae.E.*	4Sept.
Menzies, A. C., *M.A.*, *D.Sc.*, *F.I.P.*	4Sept.
Roberts, *Sir* G. F., *O.B.E.*, *T.D.*, *J.P.*, *D.L.*	4Sept.
Searle, V. H. L., *M.Sc.*	4Sept.
Thornton, R. H., *M.C.*	4Sept.
Williams, R.	4Sept.
Pollock, *Sir* J. D., *O.B.E.*, *LL.D.*, *D.L.*, *M.D.*, *C.M.*, *D.Sc.*, *F.R.S.*	25Sept.
Fill, Samuel John Vincent, *O.B.E.*	3Oct.
Hellyer, Francis Edgcombe, *O.B.E.*	3Oct.
Tweedie, Patrick Graeme	3Oct.
Wilkins, Frank Stafford	3Oct.

1940

Townend, D. T. A.	5June
Crouch, Ernest Edward	26July
Kipping, Frederick Barry, *M.A.*, *Ph.D.* (*Cantab*)	22Oct.

1941

Hemming, Harold, *A.F.C.*	5Feb.

Hon. Squadron Leaders

1940

Cox-Walker, Norman	6Feb.
Symonds, William Ewart	21June
Havell, Ronald Frederick	5July
Howarth, Francis James	5July
Cooke, Henry Arthur	5July
Atherton, James Francis	1Oct.
Ziegler, Hearsey Keith	5Nov.
Roberts, Herbert Thomas	17Dec.

Hon. Flight Lieutenants

1939

Booth, John Castlemaine	31Aug.
Mammatt, Thomas John	3Oct.
Warren, Raymond Curtels	3Oct.
Goodwin, Frederick Rogers	16Dec.
Freshfield, Edwin Hanson	16Dec.

Hon. Flight Lieutenants–*contd.*

1940

Raynham, Frederick Phillips, *O.B.E.*	30Jan.
Baillie, George	6Feb.
Growdon, William Ernest Noel	6Feb.
Pattison, Ronald Renwick	6Feb.
Wilson, Robert	28May
Barrett, Gilbert	11June
Preston, Raphael Chevallier, *A.F.C.*	11June
Heald, Charles Brehmer, *C.B.E.*, *M.D.*, *F.R.C.S.*	2July
Smith, Sidney Norman	27Aug.
Cunningham-Jardine, Charles Frederick	1Oct.
Bennett, Neill Gibson	15Oct.
Wells, Wilfred James Mayo	17Dec.
Dear, Kenneth James	23Dec.

1941

Adams, George	5Feb.
Spender, Michael	5Feb.

Flying Officers

1939

Harris, Sydney Herbert Bywater, *A.F.C.*	24June
*Oakley-Beuttler, Edward Gerald, *O.B.E.*	25Aug.
Sherlock, Walter Nugent	28Aug.
Gardner, Kenneth Francis	7Sept.
Kelly, Sydney Edgar	8Sept.
Carswell, Trevor John	9Sept.
*Ryland, Amory Theodore (*w*)	13Sept.

1940

Morrison, Oscar Colin	13Mar.
Caswell, George Frederick Charles	25July

1941

Buck, John Willis	15Jan.

Hon. Flying Officers

1940

Pelmore, Denis Rudolf	5Mar.
Connor, Thomas Fredcrick Joseph	5July
Watson, James John	5July
Bates, Reginald John	27Aug.
Findlay, John Wilson	27Aug.
Rowlandson, Jack William Dunn	1Oct.
Spencer, Charles Harold	1Oct.

* Returned to Reserve on ceasing duty with the regular Air Force.

Royal Air Force Volunteer Reserve

ADMINISTRATIVE AND SPECIAL DUTIES BRANCH

Pilot Officers

1939

Sullivan, Raymond James Filmer	P.	14Feb.
Chisman, John Raymond	P.	18Apr.
Nicholson, Ronald William		25Apr.
Roberts, Frederick Leonard Hyde	P.	16May
Williams, Richard Clwyd, *M.C.*	P.	16May
Slade, Reginald James	P.	4July
Williams, Eric Brook	P.	25July
Rowe, Felix Charles	P.	8Aug.
Fox, James	P.	22Aug.
Bell, Edward Oliver Leonard	P.	5Sept.
Anido, Albert John	P.	9Sept.
Ramsden, Victor	P.	9Sept.
Newman, Thomas Askew	P.	13Sept.
Ogston, Alexander Robert	P.	19Sept.
Hutchings, William Francis Graham		26Sept.
Franklin, Allan William Sumbler	P.	26Sept.
Maine, Norman William Barry	P.	28Sept.
Darby, Henry Ellis	P.	10Oct.
Bonner, Nathaniel Edmund	P.	10Oct.
Griffiths, Harry Byram	P.	10Oct.
Johnson, Alfred	P.	10Oct.
Pyrce, William George	P.	10Oct.
Rodmell, Eric Barnard	P.	10Oct.
Richards, Reginald Charles	P.	17Oct.
Suttle, Charles Edward Pulham	P.	17Oct.
Schalk, Jack	P.	17Oct.
Short, Joshua Trevor	P.	17Oct.

Hon. Pilot Officers

Booth-Russell, Stanley Stuart	28Nov.39
Abbot, Stanley John	27Aug.40
Jukes, John Andrew	1May40
Lidstone, Thomas William	5July40
Norman, Walter Tuff	5July40
Roberts, Percival	5July40
Bonar, Eric Watt	6Aug.40
Carpenter, Frederick Theodore	27Aug.40
Ackermann, Eric George	11Sept.40

Accountant Branch

Flying Officer

West, Jack Victor	1Nov.39

Meteorological Branch

Wing Commander

Britton, Charles Ernest	13June39

Flight Lieutenants.

Boyden, Charles James	25Aug.39
Forsdyke, Arthur George	25Aug.39
Coles, Victor Roy	3Oct.39
Garriock, William Sinclair	3Oct.39

Flying Officers.

Tunstall, Ernest Stoddart	3Oct.39
Marshall, William Arthur Lewis	10Oct.39

Pilot Officer

Franks, John Arthur	25Aug.39

Acting Pilot Officer.

Overbury, Robert Edward	P.	1Aug.39

AUXILIARY AIR FORCE.

(The first date shown is that of seniority in rank and the second that of appointment to the Auxiliary Air Force; where one date only is shown the dates of seniority and entry are identical.)

General Duties Branch.

Hon. Air Commodores.

Hoare, *The Rt. Hon. Sir* Samuel John Gurney, *Bt., G.C.S.I., G.B.E., C.M.G., D.L., J.P., M.P. (Hon. Col. 47th (2nd Lond.) Divl. R.A.S.C.)* 11Nov.30

Londonderry, *The Most Hon. The Marquess of, K.G., M.V.O., (Hon. Col. 55 (Northbn.) Med. Bde. R.A., T.A., etc.)* 2June34

Swinton, *The Rt. Hon. Viscount G.B.E., M.C.* 12May36

Stonehaven, *The Rt. Hon. Lord, P.C., G.C.M.G., D.S.O.* 22Sept.36

Lloyd of Dolobran, *The Rt. Hon. Lord, P.C., G.C.S.I., G.C.I.E., D.S.O.* 27July37

Harewood, *The Rt. Hon. The Earl of, K.G., G.C.V.O., D.S.O., T.D., Personal A.D.C. to the King* 12Oct.37

Mottistone, *The Rt. Hon. Lord, P.C., C.B., C.M.G., D.S.O.* 13Dec.37

Everard, *Sir* W. Lindsay, *D.L., J.P., M.P.* 4Jan.38

Bromley-Davenport, *Sir* William, *K.C.B., C.M.G., C.B.E., D.S.O., T.D. (Hon. Brig.-Gen., late T.A. Res.) (Hon. Col. Staffs. Yeo.)* 5Apr.38

H.R.H. Henry William Frederick Albert, *Duke of* Gloucester, *K.G., K.T., K.P., G.C.M.G., G.C.V.O., (Personal A.D.C. to the King)* 14July38

H.R.H. George Edward Alexander Edmund, *Duke of* Kent, *K.G., K.T., G.C.M.G., G.C.V.O.* 5Aug.38

Ventry, *The Rt. Hon. Baron* 30Aug.38

Dixon, Edward George, *O.B.E., J.P.* 30Aug.38

Wood, *The Rt. Hon. Sir* Kingsley, *M.P.* 27Sept.38

Athlone, *The Rt. Hon. The Earl of, K.G., G.C.B., G.C.M.G., G.C.V.O., D.S.O.* 20Dec.38

Brass, *Sir* William, *M.P.* 7Mar.39

Guthrie, *Sir* Connop, *Bt., K.B.E.* 7Mar.39

Churchill, *The Rt. Hon.* Winston Spencer, *C.H., M.P.* 4Apr.39

Bastard, Reginald, *D.S.O. (Lt.-Col.)* 9May39

Runciman, *The Hon.* Walter Leslie, *A.F.C.* 2June39

Chamberlain, *The Rt. Hon.* Arthur Neville, *M.P., F.R.S.* 6July39

Aiton, *Sir* John Arthur, *Kt., C.B.E., J.P.* 18July39

Titchfield, *The Most Hon. The Marquess of, M.P.* 8Aug.39

Hon. Air Commodores—*contd.*

Nathan of Churt, *Colonel The Lord, D.L., M.P.* 22Aug.39

Iliffe, *The Rt. Hon. Lord, C.B.E.* .. 29Aug.39

Cadbury, Egbert, *D.S.C., D.F.C. (Maj.)* 29Aug.39

Plymouth, *The Rt. Hon. The Earl of, P.C.* 11Sept.39

Dudley, *The Rt. Hon. The Earl of, T.D., D.L.* 3Oct.39

Cadman, Richard 12Dec.39

Payton, Ernest Leopold 27Feb.40

Montagu-Douglas-Scott, *Lord* Herbert, *C.M.G., D.S.O., D.L.* 19Mar.40

Elgin and Kincardine, *The Rt. Hon. The Earl of, K.T., C.M.G., T.D., L.L.D.* 26Mar.40

Leverhulme, *The Rt. Hon. Viscount, D.L., J.P.* 14May40

Young, Arthur Stewart Leslie, *M.P.* 17Sept.40

Inverclyde, *The Rt. Hon. Lord, D.L.* 17Sept.40

Hamilton and Brandon, *The Duke of, A.F.C.* 9Dec.40

Squadron Leader (Balloon).

Clark, Charles Willoughby, *D.S.O., M.C. (Lt.-Col.)* 13Feb.39

Flight Lieutenant (Flying).

Harker, Ronald Ward *(w)* ..... { 3Sept.39 / 1Feb.33

Flight Lieutenants (Balloon).

Walker, Montagu George Edward, *D.S.O. (Maj., ret.)* 11Apr.38

Murray, John Gordon 11July38

Gourlay, David Watson 14Mar.39

Auxiliary Air Force
(GENERAL DUTIES BRANCH)

Flying Officers (Flying).

Somerville, James Alexander Brownlie ..... { 14July38 / 14Jan.37

Seely, *Hon.* Henry John Alexander. { 2Jan.39 / 19Nov.38

Pilot Officer (Balloon).

Atkinson, Archibald John Buchanan 16May39

Acting Pilot Officer—(Balloon).

Macartney-Filgate, Clement David Harnage ..... P. 10May39

Auxiliary Air Force
(GENERAL LIST AND RESERVE)

GENERAL LIST

(Where two dates are shown the first is that of seniority in rank and the second is that of appointment to the General List.)

Wing Commander.

Runciman, *Hon.* Walter Leslie ..... { 21June39 / 1Jan.39

Squadron Leader

Lyons, Abraham Montague, *K.C.*, *M.P.*, *J.P.* ..... { 1Feb.39 / 5July38

AUXILIARY AIR FORCE RESERVE OF OFFICERS

(The letter shown in brackets after an officer's name indicates the class of the Reserve to which he belongs. The first date shown is that of seniority in rank and the second that of appointment to the Reserve.)

General Duties Branch

Flight Lieutenants (Flying).

Parkes, John Joseph ("*C*") ..... { 5July29 / 13July33

Wood, John Vincent ("*C*") ..... { 24Feb.34 / 7Mar.39

Hebard, Hugh Charles ("*A*") ..... { 28June35 / 28July38

Flying Officers (Flying).

Partridge, Norman Ernest ("*A*") .. { 24Feb.34 / 17May36

Warren, John Anthony Crosby ("*A*") ..... { 29May35 / 30May38

Maffey, Allan Loader ("*C*") ..... { 6June37 / 10Aug.38

WOMEN'S AUXILIARY AIR FORCE

Commandant-in-Chief..... *H.M.* THE QUEEN

Air Commandants

Trefusis Forbes, *Miss* Katherine Jane, *C.B.E.* 1July39
H.R.H. the Duchess of Gloucester .. 23Feb.40

Squadron Officers

1939

Hayes, *Mrs.* Frances Marlon..... 27Sept.
McAlery, *Mrs.* Cecily Mary..... 27Sept.
Struan Marshall, *Mrs.* Kathleen Gertrude ..... 27Sept.
Wynne-Eyton, *Mrs.* Selena Frances 27Sept.
Dacre, *Mrs.* Elizabeth Frances..... 27Sept.
Welsh, *Mrs.* Ruth Mary Eldridge.. 27Sept.

Flight Officers

1938

Murray Agnew, *Mrs.* Flora Emily.. 16Oct.
Crowther, *Miss* Lilian Marguerite . 18Oct.
Bayliss, *Miss* Phyllis Aenid ..... 28Oct.
Pritchard, *Mrs.* Alice Sara ..... 3Nov.
Alpine, *Mrs.* Sybil ..... 7Nov.
Spafford, *Mrs.* Clara Milnes ..... 8Nov.
Carby Hall, *Mrs.* Evelyn Mary .... 30Nov.
Griffin, *Mrs.* Dorothy Annie..... 9Dec.

1939

Llewellyn, *Miss* Elizabeth Aileen Maud ..... 7Jan.
Woodhead, *Mrs.* Constance ..... 17Jan.
Coltart, *Mrs.* Margarete ..... 20Feb.
Turner, *Miss* Lucy Marjorie ..... 21Feb.
Burnett, *Miss* Sybil Jean..... 1Mar.
Rous, *Lady* Catherine Charlotte ... 10Mar.
Jones, *Mrs*, Dorothy May Luise ... 13Mar.
Swatton, *Miss* Laura Emily ..... 16Mar.
Holloway, *Mrs.* Magdalene Frances Astley, *M.B.E.* ..... 29Mar.
MacLeod, *Mrs.* Elsie May..... 29Mar.
Warren, *Miss* Jaquelin ..... 18Apr.
Henderson, *Mrs.* Mary Davenport . 20Apr.
Stephens, *Miss* Anne ..... 20Apr.
Forbes-Sempill, *The Hon. Miss* Margaret 4May
Campbell, *Miss* Isobel Mary..... 11May
Billingham, *Mrs.* Mary Elizabeth .. 15May
Statter, *Mrs.* Penelope Wilhelmina . 16May
Midwood, *Mrs.* Doris Margaret 25May
Turner, *Miss* Diana Margaret 12June
Carre, *Miss* Dorothy Emily..... 3Aug.
Van Baerle, *Mrs.* Kathleen..... 24Aug.

Section Officers

1938

Graham-Simpson, *Miss* Beryl ..... 18Oct.
Dowson, *Miss* Susanna Stanley ... 4Nov.
Wardle, *Miss* Barbara Mary ..... 4Nov.
Wardle, *Mrs.* Mabel Helen ..... 4Nov.
Smith, *Mrs.* Dora Isobel ..... 10Nov.
Kirby, *Miss* Betty Tyson ..... 14Nov.
Spafford, *Mrs.* Enid Bessie Ada ... 17Nov.
Petrie, *Mrs.* Moana Selby ..... 19Nov.
Thompson, *Mrs.* Agnes Mary ..... 16Dec.
Shepperson, *Lady* Doris ..... 20Dec.
Yeld-Stephens, *Miss* Beryl Joyce Yeld ..... 21Dec.

1939

Spink, *Mrs.* Rene ..... 28Mar.
Fell, *Miss* Kathleen ..... 31Mar.
McLeod, *Mrs.* Elizabeth Rowan ... 5Apr.
Nicholl, *Mrs.* Aline Frances ..... 13Apr.
Taylor, *Miss* Margaret Monica Carr 14Apr.
Burnett, *Miss* Dorothy Rosemary Joan ..... 24Apr.
Walker, *Mrs.* Muriel Olive 9June
Hackforth-Jones, *Mrs.* Margaret Eliott-Drake 17June
Arnott, *Miss* Alice Kathleen..... 25Aug.
Read, *Miss* Elizabeth..... 28Aug.
Pendlebury, *Miss* Frances Mary ... 29Aug.
Rowley, *Mrs.* Charis Joyce ..... 7Sept.
Williamson, *Miss* Sheila Vaughan.. 7Sept.

1940

Sandford, *Miss* Eva Bettine ..... 12Dec.

Assistant Section Officers

1938

Dunn, *Mrs.* Phyllis Hibbert ..... 27Oct.
Kirk, *Mrs.* Ruth Marjorie..... 16Nov.
Leigh-Mallory *Miss* Doris Jacqueline 16Nov.
Gauld, *Mrs.* Anne Florence ..... 17Nov.
Cottrill, *Miss* Elizabeth Nancy Utlay 21Nov.
Mansel, *Miss* Isita Clare ..... 23Nov.
Gibson, *Miss* Georgina Rose ..... 25Nov.
Gibbons, *Mrs.* Elizabeth Mary..... 28Nov.
Talbot Price, *Mrs.* Diana Frederica . 30Nov.
Barnett, *Miss* Mary Henrietta .... 5Dec.
Watson, *Miss* Ellen Rebecca ..... 14Dec.
Bostock, *Mrs.* Anne Catherine .... 15Dec.
Measures, *Miss* Muriel Betty ..... 16Dec.
Ker, *Miss* Mary Blanche..... 20Dec.

Women's Auxiliary Air Force.—*contd.*

Assistant Section Officers—*contd.*

1939

Chetwynd, *Viscountess* Joan Gilbert 4Jan.
Williams, *Miss* Joan Anne ..... 7Jan.
Williams, *Miss* Susan Eva ..... 7Jan.
Parsons, *Miss* Frances Mary ..... 11Jan.
Salmon, *Miss* Nancy Marion ..... 13Jan.
Richdale, *Mrs.* Eily Beatrice ..... 16Jan.
Bellamy, *Miss* Gladys May ..... 19Jan.
Percy Smith, *Miss* Katherine Elaine 19Jan.
Connal, *Miss* Katharine Irene ..... 21Jan.
Scott, *Mrs.* Helen..... 1Feb.
Wright, *Mrs.* Kathleen Elizabeth .. 1Feb.
Cowan, *Mrs.* Kathleen Mary ..... 2Feb.
Magrath, *Mrs.* Ivy Ada..... 6Feb.
Graham, *Miss* Adeline..... 14Feb.
Barron, *Miss* Yolande ..... 22Feb.
Derrick, *Miss* Bridget Paul ..... 3Mar.
Frampton, *Mrs.* Eileen ..... 3Mar.
Marris, *Mrs.* Dorothy Mary ..... 3Mar.
Melhuish, *Miss* Alethea Hope ..... 3Mar.
Perkin, *Miss* Margaret Hilda ..... 3Mar.
Willis, *Miss* Constance Margaret .. 3Mar.
Wilson, *Miss* Georgina Alison Dalrymple ..... 3Mar.
Appleton, *Mrs.* Ellen Beatrice .... 7Mar.
Parker, *Mrs.* Florence Margaret Catto ..... 8Mar.
Smith, *Mrs.* Raymonde Yvonne ... 8Mar.
Knowland, *Mrs.* Dorothy Millicent.. 9Mar.
Horrocks, *Miss* Joan Wilson ..... 10Mar.
Knights, *Mrs* Anne Elizabeth ..... 10Mar.
Lowe, *Miss* Elsa Frederica ..... 10Mar.
Wilde, *Mrs.* Carrie Violet ..... 10Mar.
Bowles, *Miss* Ruth Margaret ..... 11Mar.
Clapham, *Miss* Esther Mary ..... 11Mar.
Goldsbrough, *Miss* Jeanne Margaret 11Mar.
Grant, *Miss* Helen Murdoch..... 13Mar.
Levine, *Miss* Henriette..... 13Mar.
Smardon, *Mrs.* Kathleen Mary..... 13Mar.
Orr, *Miss* Jocelyn Brown ..... 14Mar.
Hunter, *Mrs.* Mona McBeth ..... 15Mar.
Ballantyne, *Mrs.* Muriel ..... 20Mar.
Sproule, *Mrs.* Elizabeth Helen ..... 20Mar.
Thorpe, *Miss* Alice..... 23Mar.
Kennedy, *Miss* Helen Anderson ... 24Mar.
Beecroft, *Mrs.* Beryl Constance ... 30Mar.
de Fralne, *Miss* Phyllis Margaret .. 30Mar.
Davies, *Miss* Olwen Anne..... 31Mar.
Taylor, *Miss* Elizabeth ..... 31Mar.
Bather, *Miss* Elizabeth Constance . 5Apr.
Harker, *Mrs.* Edith Frances..... 11Apr.
Oulton, *Miss* Joyce Elaine ..... 12Apr.
Barnaby, *Miss* Kathleen Rosetta .. 14Apr.
Bevan, *Miss* Mary Mabel ..... 14Apr.
Whittingham-Jones, *Miss* Mary Edith Barbara ..... 17Apr.
Collins, *Miss* Mabel Millicent ..... 18Apr.
Hayward, *Miss* Bethea Barbara ... 19Apr.
Jones, *Mrs.* Audrey Diana ..... 20Apr.
Webber, *Miss* Doris Sinclair ..... 20Apr.

1939

Alton, *Miss* Annie McHardy 4May
Cope, *Miss* Mildred Gladys..... 4May
Greig, *Miss* Pamela Constance..... 4May
Farquharson, *Miss* Patricia Mary . 5May
Forbes, *Mrs.* Margaret Hawthorne.. 12May
Olsen, *Miss* Emmie Mae Sophia ... 12May
Cameron, *Miss* Beryl Lovett 5June
Harvey, *Miss* Margaret Yorke..... 6June
Wade, *Miss* Mary Margaret 8Jnne
Bailey, *Miss* Joan Eleanor 12June
Beavan, *Miss* Felicity 13June
Ainslie, *Miss* Jean Eileen 19June
Potts, *Miss* Elizabeth 19June
Smith-Carington, *Miss* Betty Woodford..... 19June
Dennis, *Mrs.* Agnes Leslie 27June
Greenlees, *Miss* Mary Dickson 1July
Murray-Smith, *The Hon. Mrs.* Olive 1July
Mortimer, *Miss* Margaret Mary..... 4July
Wood, *Mrs.* Winifred Etty 4July
Balfour, *Mrs.* Elspeth 10July
Kingsford-Lethbridge, *Mrs.* Joyce Campbell 12July
Gough, *Mrs.* Yolande Jeannie..... 13July
Lloyd, *Mrs.* Christine Lola Vivian .. 15July
Taudevin, *Mrs.* May Irene de Cormelie..... 15July
Richardson, *Miss* Betty Joan 18July
Maurice, *Mrs.* Peggy Patricia O'Neil 23July
Llewellyn, *Miss* Marjorie Joyce.... 27July
Nichols, *Miss* Constance Mary 27July
Callaghan, *Miss* Brigid Angela .... 1Aug.
Neale, *Miss* Joyce Elizabeth ..... 3Aug.
Ramsay, *Mrs.* Marion Griselda Stewart ..... 8Aug.
Taylor, *Miss* Marjorie Alice ..... 24Aug.
Kempton, *Miss* Helen Knox McNeil 25Aug.
Simpson, *Miss* Eleanor Nesta ..... 25Aug.
Hanbury, *Mrs.* Felicity ..... 26Aug.
Greenwood, *Miss* Isabella Georgiana Emily ..... 28Aug.
Maurice, *Miss* Agnes Daphne..... 28Aug.
Hofton, *Miss* Margaret..... 30Aug.
Loftus, *Miss* Margaret Caroline..... 30Aug.
Laborde, *Miss* Hilda Muriel..... 7Sept.
Charlton, *Mrs.* Ethel Dorothy..... 22Sept.
Dinnie, *Miss* Nan ..... 22Sept.
Disney-Roebuck, *Miss* Enid Dorothy 22Sept.
Warren, *Mrs.* Nona Louisa McNeil.. 22Sept.
Fanc, *Miss* Winifred Anne ..... 22Sept.
Hunt, *Mrs.* Kathleen Cécile..... 22Sept.
Ison, *Miss* Edna..... 22Sept.
Johnson, *Mrs.* Rethé Rhona..... 22Sept.
Mason, *Miss* Beatrice Elizabeth.... 22Sept.
Pockett, *Miss* Beryl Mansell..... 22Sept.
Poyser, *Miss* Ethel Joyce..... 22Sept.
Pritchett, *Miss* Irene Pauline..... 22Sept.
Douglas, *Miss* Jean Margaret..... 23Sept.
Bowes, *Mrs.* Alice..... 25Sept.
Magee, *Miss* Anne Francesca Mary.. 25Sept.
Overton, *Miss* Winifred Mary..... 25Sept.
Allbrook, *Mrs.* Gwenda Amy..... 4Oct.

Assistant Section Officers—*contd.*

1939

Ambrose, *Miss* Cecil Marguerite.... 4Oct.
Ashby, *Miss* Margaretta Gordon.... 4Oct.
Hammerton, *Mrs.* Margaret Evelyn. 4Oct.
Hunter, *Miss* Violet Hill..... 4Oct.
Mellors, *Miss* Eileen Mary..... 4Oct.
Morgan, *Miss* Joan Pamela..... 4Oct.
Newman, *Miss* Frances Mary..... 4Oct.
Rowson, *Mrs.* Vera..... 4Oct.
Woodhead, *Mrs.* Mildred Irene..... 4Oct.
Woollam, *Mrs.* Audrey Mary ..... 4Oct.
Ashton, *Mrs* Constance Ruth..... 10Oct.
Buchanan, *Miss* Margaret Jean Gray 10Oct.
Case Beale *Mrs.* Irene Elsie..... 10Oct.
Gibson, *Miss* Hilary Margaret..... 10Oct.
Gray, *Miss* Heather Campbell..... 10Oct.
Henderson, *Miss* Allson Joan..... 10Oct.
Kirkpatrick, *Miss* Emerald Rosmead 10Oct.
MacIndoe, *Miss* Josephine Marie... 10Oct.
Thompson, *Miss* Winifred Brodrick 10Oct.
Munton, *Mrs.* Evelyn Crawford.... 12Oct.
Murray, *Miss* Eileen Burnett..... 12Oct.
Ramsden, *Miss* Olivia Audrey..... 12Oct.
Richardson, *Mrs.* Freda..... 12Oct.
Rowan, *Miss* Helen Mary Birkmyre 12Oct.
Stewart, *Miss* Annette Mary Nevin 12Oct.
Crawford, *Mrs.* Joan Valerie ..... 12Oct.
Winterbottom *Miss* Noël Margaret 12Oct.
Barber, *Miss* Dorothy Christine .... 20Oct.
Colbeck-Davis, *Mrs.* Constance Marion ..... 20Oct.
Stratton, *Miss* Joan Sinclare..... 20Oct.
Radcock, *Miss* Blanche Margaret Mary..... 24Oct.
Barnes, *Lady* Daphne..... 24Oct.
Bone, *Mrs.* Sheelah..... 24Oct.
Holmes, *Mrs.* Barbara Joan. .... 24Oct.
Craven-Ellis, *Miss* Vera..... 24Oct.
Crossley, *Mrs.* Audrey..... 24Oct.
Davies, *Miss* Ethel..... 24Oct.
Haffenden, *Miss* Lettice Eva..... 24Oct.
Hay, *Mrs.* Mary Annuntiata Josephine 24Oct.
Hime *Miss* Nora Jean..... 24Oct.
Beauman, *Mrs.* Katharine Burgoyne 24Oct.
Brooke, *Mrs.* Jocelyn ..... 24Oct.
Purnell, *Miss* Peggy..... 24Oct.
Ware, *Miss* Diana Mary..... 24Oct.
Wickham Legg, *Miss* Joan Frances Strathern ..... 24Oct.
Bradshaw, *Miss* Ruth Montgomery. 27Oct.
Carr, *Mrs.* Elizabeth Firth..... 27Oct.
Brown, *Mrs.* Marjorie Mabel..... 27Oct.
Eyre, *Miss* Grace Mildred Frith.... 27Oct.
Harmon-Morgan, *Miss* Joyce Violet Vaughan..... 27Oct.
Langham *Miss* Dulcie..... 27Oct.
Reed, *Miss* Joan Margaret..... 27Oct.
Rimington, *Miss* Hilda Agnes .... 27Oct.
Robinson, *Miss* Margot Isabel Mason 27Oct.
Sanderson, *Miss* Elise Daphne ... 27Oct.
Senior-Smith, *Miss* Gertrude Mary.. 27Oct.
Barber, *Miss* Josephine Margery... 5Nov.
Fraser, *Mrs* Margaret Mary ..... 5Nov.
Garner, *Miss* Monica ..... 5Nov.

1939

Kelly, *Miss* Joyce Florence ..... 5Nov.
Lyon, *Miss* Joan Margaret..... 5Nov.
Muir, *Miss* Audrey Margaret..... 5Nov.
Nutting, *Miss* Hilda Mary. ..... 5Nov.
Scott-Elliott, *Miss* Elizabeth Noel.. 5Nov.
Urquhart - Mackay, *Miss* Joyce Margaret ..... 5Nov.
Wells, *Miss* Cherry Mary..... 5Nov.
Dorrien Smith, *Miss* Innis Mary .. 10Nov.
Owen, *Mrs.* Violet Nathalie .... 10Nov.
Beardsworth, *Mrs.* Ethe'..... 12Nov.
Birley, *Mrs.* Joan..... 12Nov.
Bradfield, *Miss* Gillian Mary ..... 12Nov.
Howitt, *Miss* Josanne D'Arcy .... 12Nov.
Lywood, *Miss* Elizabeth Anne Gifford ..... 12Nov.
Parker, *Miss* Pamela Muriel ..... 12Nov.
Durno, *Mrs.* Dorothy Violet ..... 12Nov.
Taylor, *Miss* Irene Gladys ..... 12Nov.
Wainwright, *Miss* Clare Myfanwy.. 12Nov.
Wilson, *Miss* Margaret Doreen .... 12Nov.
Workman, *Miss* Margaret Helen Hill 12Nov.
Allen, *Miss* Marjorie Emily Unsworth ..... 26Nov.
Breedon, *Miss* Mildred Georgina.... 26Nov.
Crymble, *Miss* Joyce..... 26Nov.
Ferguson, *Mrs.* Kathleen Campbell 26Nov.
McKillop, *Miss* Barbara Barrie.... 26Nov.
Morgan, *Miss* Gwyneth Mary Parry 26Nov.
Stiven, *Miss* Marjorie Alicia..... 26Nov.
Swallow, *Mrs.* Patience Lorraine.... 26Nov.
Watson *Mrs.* Iris McCoan..... 26Nov.
Boxshall, *Mrs.* Christine Laura .... 15Dec.
Grant, *Miss* Anne..... 15Dec.
Mackay, *Miss* Janet..... 15Dec.
Seton, *Lady* Alice Ida..... 15Dec.
Thomson, *Mrs.* Flora Margaret Gordon..... 15Dec.
Thorn, *Mrs.* Adelaide Anne..... 15Dec.
Chrystal, *Miss* Dorothy Gordon.... 23Dec.
Harrison, *Miss* Isabel Mary..... 23Dec.
Hibbert, *Miss* Mary..... 23Dec.
Redfern, *Miss* Francis Elizabeth.... 23Dec.
Stewart, *Miss* Cella Joan Hill ..... 23Dec.
Trubshawe, *Miss* Phyllis Howard... 23Dec.
Turner, *Miss* Muriel Constance Mary 23Dec.

1940

McKay, *Miss* Jessie Dalziel..... 6Jan.
MacLaran, *Mrs* Margaret Glenny .. 6Jan.
Collins, *Miss* Kathleen Margaret .. 20Jan.
Dawson, *Miss* Heather Kyle..... 20Jan.
Deane, *Miss* Dorothy Hilda ..... 20Jan.
Delves, *Miss* Lillian Emmeline Vera 20Jan.
Dodson, *Miss* Dorothy Mary..... 20Jan.
Fuller, *Miss* Coralie Isabella Madeleine ..... 20Jan.
Thorpe, *Miss* Pamela Ianthe..... 20Jan.
Train, *Miss* Eileen Jean Campbell.. 20Jan.
Train, *Miss* Sheila Landale ..... 20Jan.
Uthwatt, *Miss* Stella Katharine Andrews..... 20Jan.
Wallace, *Miss* Marjorie Eleanor .. 20Jan.

Assistant Section Officers—*contd.*

1940

Anns, *Mrs.* Dorothy Louise ..... 24Jan.
Bowhill, *Lady* Dorothy.... ..... 24Jan.
Deane, *Mrs.* Flora Douglas..... 24Jan.
Fellowes, *Mrs.* Angela Mary..... 24Jan.
Hellard, *Mrs.* Rika Grace..... 24Jan.
Hoy, *Mrs.* Ena Olive..... 24Jan.
Jenks, *Mrs.* Vera Doris ..... 24Jan.
Lambie, *Mrs.* Mary Shellie..... 24Jan.
Shuldham-Legh, *Mrs.* Julia Ashwell 24Jan.
Smith, *Mrs.* Edith Louise Elizabeth 24Jan.
Stiven, *Mrs.* Dorothy ..... 24Jan.
Bannatyne, *Miss* Janet Arderne .. 27Jan.
Blackburn-Meacock, *Mrs.* Ada Dorothy ..... 27Jan.
Bradley, *Mrs.* Barbara..... 27Jan.
Dawson, *Miss* Annie Langbridge.. 27Jan.
Dunnett, *Miss* Ann Edith ..... 27Jan.
Fuller, *Miss* Marion Isabell ..... 27Jan.
Gem, *Miss* Jean Elizabeth Harvey 27Jan.
Hetherington, *Miss* Pamela de Grave 27Jan.
Keech, *Miss* Barbara Jean Dorothy 27Jan.
McCall, *Miss* Sheena Mary..... 27Jan.
Paterson, *Miss* Sarah Anderson Wilson ..... 27Jan.
Campbell, *Miss* Nora ..... 1Feb.
Bond, *Miss* Elizabeth Catherine Harwyse..... 3Feb.
Crewe Chambres, *Miss* Lucy..... 3Feb.
Elliott, *Mrs.* Molly Louise..... 3Feb.
Harris, *Miss* Marjorie Keziah .... 3Feb.
Newton, *Miss* Noreen McKenzie 3Feb.
Prosser, Miss Margaret Mcyrick.... 3Feb.
Richard, *Miss* Ellinor Frances Miller 3Feb.
Roberts, *Miss* Florence Eveline.... 3Feb.
Roger, *Miss* Rosemary ..... 3Feb.
Rogers, Miss Edna Gwyneth..... 3Feb.
Worrall, *Miss* Grace Joan..... 3Feb.
Anderson, *Miss* Penelope ..... 5Feb.
Denholm, *Mrs.* Frances Mabel .... 5Feb.
Casson, *Miss* Rosemary ..... 5Feb.
de Serclaes, *Baroness* Elizabeth.... 5Feb.
Knight, *Mrs.* Marjorie Eugenie .... 5Feb.
Hime, *Mrs.* Edith Briscoe..... 5Feb.
Sofer Whitburn, *Mrs.* Clarissa Mary 5Feb.
Beadell, *Miss* Irene Lilian..... 10Feb.
Brown, *Miss* Barbara Thirza .... 10Feb.
Eaden, *Miss* Ursula Mary..... 10Feb.
Gould, *Miss* Joscelyn Mary Nutcombe ..... 10Feb.
Gray, *Mrs.* Margaret Kathryn .... 10Feb.
Jardine, *Miss* Sheila Frances..... 10Feb.
Kaye, *Miss* Vera Barbara ..... 10Feb.
Kelly, *Miss* Ida Kathleen..... 10Feb.
Logan, *Miss* Catherine Stewart Paterson..... 10Feb.
Moore, *Miss* Dorothy Mary ..... 10Feb.
Perry, *Miss* Susan Violet ..... 10Feb.
Smith, *Mrs.* Pamela Ledward ..... 10Feb.
Turner, *Miss* Katharine Winifred Agnes ..... 10Feb.
Barrett, *Miss* Catherine Myrtle.... 12Feb.

1940

Bruzaud, *Miss* Alice Winifred Patience ..... 12Feb.
Carr, *Miss* Kathleen Florence..... 12Feb.
Drake-Brockman, *Mrs.* Violette.... 12Feb.
Gosden, *Mrs.* Marjorie ..... 12Feb.
Linton, *Miss* Alicia Joan Pears.... 12Feb.
Ramsay, *Miss* Gladys Maud Isabel 12Feb.
Wright, *Mrs.* Aleen ..... 12Feb.
Cheshire, *Mrs.* Ever Sara..... 17Feb.
Franklin, *Miss* Frances Theodora.. 17Feb.
Franklin, *Miss* Gladys Annie..... 17Feb.
Grant, *Mrs.* Beatrice Edith..... 17Feb.
Green, *Miss* Doris Herbert:..... 17Feb.
Keen, *Miss* Joan Kathleen..... 17Feb.
Lawson, *Miss* Monica..... 17Feb.
Marsham, *Miss* Anne Rhoda..... 17Feb.
Paddon, *Miss* Zita ..... 17Feb.
Sales, *Miss* Josephine..... 17Feb.
Stevenson, *Miss* Olive..... 17Feb.
Steventon, *Miss* Mary Barnard.... 17Feb.
Von Donop, *Miss* Diana Brenton... 17Feb.
Allen, *Miss* Patricia..... 24Feb.
Beecroft, *Miss* Pamela..... 24Feb.
Chiswell, *Miss* Peggy Elsie..... 24Feb.
Everard, *Miss* Marjorie Aird..... 24Feb.
Fairbrother, *Mrs.* Edith Marian.... 24Feb.
Foxall, *Mrs.* Paula Kathleen..... 24Feb.
Gordon-Smith, *Miss* Pamela June.. 24Feb.
Goulé, *Miss* Evelyn Mary..... 24Feb.
Mackay, *Mrs.* Helen Elizabeth..... 24Feb.
Morley, *Miss* Winifred Ruth..... 24Feb.
Oliphant, *Miss* Pamela Margaret... 24Feb.
Paton, *Miss* Mary Elizabeth..... 24Feb.
Richardson, *Mrs.* Aimée Ross..... 24Feb.
Taudevin, *Miss* Lois Guille..... 24Feb.
Wilson, *Miss* Leslie Angus..... 26Feb.
Ballard, *Miss* Elisabeth Mary ..... 2Mar.
Betbeder, *Miss* Delphine..... 2Mar.
Boyd-Carpenter, *Mrs.* Benita Dorothy 2Mar.
Ellis, *Miss* Clarice Sybil..... 2Mar.
Freeman, *Miss* Frances Isabel... 2Mar.
Frost, *Miss* Sheila Mary..... 2Mar.
Garrod, *Miss* Daphne..... 2Mar.
Ives, *Mrs.* Hélène Mary..... 2Mar.
Jollye, *Miss* Iris Audrey..... 2Mar.
Longford, *Miss* Wingfield Barbara.. 2Mar.
Pelly, *Miss* Patricia Carlota..... 2Mar.
Robertson Durham, *Miss* Minnie Moir..... 2Mar.
Strickland, *Miss* Monica Lucy Ann 2Mar.
Walden Jones, *Miss* Minna Margaret 2Mar.
Widgery, *Mrs.* Helen Yates..... 2Mar.
Bradley, *Miss* Una Myfanwy..... 9Mar.
Brock, *Miss* Barbara Anne..... 9Mar.
Frith-Powell, *Mrs.* Helen Anne ... 9Mar.
Delius, *Miss* Daphne Yolande..... 9Mar.
Hamilton-Grace, *Miss* Anne Veronica 9Mar.
Moor, *Mrs.* Constance Mary..... 9Mar.
Prestwich, *Miss* Margaret Elizabeth 9Mar.
Russell Roberts, *Mrs.* Margaret Henrietta Douglas..... 9Mar.
Watson, *Miss* Ruth Patricia..... 9Mar.
Birchall, *Mrs.* Rae Adele..... 16Mar.
Brown, *Miss* Mary Agnes Lesley... 16Mar.
Campbell, *Miss* Mary Lydia Monica 16Mar.

Assistant Section Officers—*contd.*

1940

Campbell-Rogers, *Miss* Renata Cecily 16Mar.
Carson, *Miss* Annette Pamela Taswell 16Mar.
Ellis, *Mrs.* Julia Grace Hawtrey... 16Mar.
Henderson, *Miss* Jessie Lilias Marchbank ..... 16Mar.
Jackson, *Miss* Mary Elizabeth Ruth 16Mar.
King, *Miss* Cecily Moss..... 16Mar.
Lyttelton, *The Hon. Miss* Viola Maud 16Mar.
Parker, *Miss* Mollie Winifred..... 16Mar.
Smith, *Miss* Catherine Elizabeth Morton ..... 16Mar.
Tylden, *Miss* Stella Evelyn..... 16Mar.
Wilkinson, *Miss* Molly Rimington.. 16Mar.
Skinner, *Miss* Barbara Nancy Vaile 23Mar.
Skinner, *Miss* Margaret Isobel Dorothy ..... 23Mar.
Burgess, *Miss* Alice Drusilla..... 26Mar.
Campos, *Mrs.* Frieda Anne..... 26Mar.
Collett, *Miss* Helen Elizabeth..... 26Mar.
Conan Doyle, *Miss* Jean Lena Annette ..... 26Mar.
Connal, *Miss* Margaret Jessie Winifred..... 26Mar.
Bateman, *Mrs.* Philippe Myfanwy . 26Mar.
Graham, *Miss* Mary Sophia..... 26Mar.
Grenside, *Miss* Pamela..... 26Mar.
MacMillan, *Miss* Margaret Duguid.. 26Mar.
Metherell, *Mrs.* Lilian Edith..... 26Mar.
Mitchell, *Miss* Barbara Scudamore. 26Mar.
Newman, *Miss* Phyllis Mary Elizabeth 26Mar.
Orford, *Miss* Lilian Havelock..... 26Mar.
Rolfe-Rogers, *Mrs.* Katherine Anne Devereux ..... 26Mar.
Sciortino, *Miss* Joan Pauline..... 26Mar.
Vachell, *Miss* Edith Mai..... 26Mar.
Wreford, *Mrs.* Francis Agnes Joynson 26Mar.
Thompson, *Miss* Mary Valerie Munro 7Apr.
Higgs, *Miss* Marian ..... 12Apr.
Anderson, *Mrs.* Violet Anson..... 18Apr.
Durlacher, *Miss* Jean..... 18Apr.
Ralston, *Miss* Marjory Fraser..... 18Apr.
Rankin, *Mrs.* Louise Hilliard..... 18Apr.
Martin Barr, *Mrs.* Lillias Mary.... 18Apr.
Sapte, *Miss* Nesta Alice..... 18Apr.
Stewart, *Mrs.* Louisa Margery..... 18Apr.
Tainsh, *Miss* Ailsa Ramsay..... 18Apr.
Tebbs, *Miss* Mary Angela..... 18Apr.
Williamson, *Miss* Jessie Isabel.... 18Apr.
Williamson, *Miss* Jean-Marie..... 18Apr.
Woodhead, *Miss* Nora Elsie..... 18Apr.
Dixon, *Miss* Mabel Bradford..... 20Apr.
Epps, *Miss* Janet Ellen Mary..... 20Apr.
Forde, *Mrs.* Margaret Pamela..... 20Apr.
Grimes, *Mrs.* Sylvia Irene..... 20Apr.
James, *Miss* Barbara..... 20Apr.
McIntosh, *Mrs.* Agnes MacGregor.. 20Apr.
Roberts, *Miss* Kathleen ..... 20Apr.
Shelly, *Miss* Violet Bertha Qu'Appelle ..... 20Apr.
Grierson, *Miss* Mary Hardy..... 25Apr.
Robinson, *Miss* Letitia Agnew..... 25Apr.
Aston, *Miss* Cathleen Muriel..... 27Apr.
Bagley, *Miss* Kathleen Enid..... 27Apr.

1940

Barett, *Miss* Daphne Melvill..... 27Apr.
Brodie, *Miss* Elizabeth Jean Chricton 27Apr.
Carlin, *Miss* Joan Melles..... 27Apr.
Cunningham, *Miss* Joyce Margaret 27Apr.
Ghisi, *Mrs.* Margaret Alice..... 27Apr.
Hackney, *Miss* Mary Esther..... 27Apr.
Malmberg, *Miss* Dorothy Felicia... 27Apr.
Mayne, *Miss* Betty Margaret..... 27Apr.
Paterson, *Miss* Grizel Mary Scott.. 27Apr.
Wheatley, *Mrs.* Joan..... 27Apr.
Maclean, *Miss* Mary Elizabeth Gavine 1May
Blackwood, *Miss* Sophy Elizabeth.. 4May
Boggis, *Miss* Cecilia Frances Ellen 4May
Brown, *Miss* Brenda Margaret Noble 4May
Burghes, *Miss* Phyllis Macleod.... 4May
Cave, *Miss* Joy Mary..... 4May
Forsyth, *Mrs.* Margaret Elizabeth . 4May
Cooke, *Miss* Louise Eileen..... 4May
Hall, *Miss* Alison Mary Eveline.... 4May
Landon, *Miss* Valerie..... 4May
Newton, *Miss* Nancy Juliana Ellen 4May
Pilsbury, *Miss* Margaret..... 4May
Ryley, *Mrs.* Marjorie..... 4May
Wilson, *Miss* Ethel Anita..... 4May
Bishop, *Miss* Mary Hamilton..... 11May
Delmar-Morgan, *Miss* Jane de Vere 11May
Ditchfield, *Miss* Olive Madeleine... 11May
Fowler, *Mrs.* Margaret Grey Blair.. 11May
Fuller, *Miss* Pamela Jane Fleetwood 11May
Hall, *Mrs.* Janet Burgess..... 11May
Hobbs, *Miss* Catherine Ferguson.. 11May
Hugill, *Miss* Philippa Anne..... 11May
Johnston, *Miss* Helen Yoma..... 11May
Kidston, *Miss* Helen Jessie..... 11May
Lawson, *Miss* Margaret Bernadette 11May
Lloyd, *Miss* Elizabeth Gertrude Nicolas 11May
Monsell, *Miss* Joan Violet..... 11May
Rogers, *Miss* Betty Violet..... 11May
Stainton, *Miss* Edna Rose..... 11May
Stammers, *Miss* Sonia..... 11May
Pearman-Smith, *Miss* Joyce 16May
Younger, *Miss* Sarah McWhinnie .. 16May
Allan, *Miss* Daphne Havelock..... 18May
Butterworth, *Miss* Kathleen..... 18May
Calvert, *Miss* Muriel..... 18May
Chavasse, *Mrs.* Janet Lilian..... 18May
Clayton-Parrott, *Miss* Winnifred Muriel..... 18May
Davidson, *Miss* Emily..... 18May
Hewer, *Miss* Hilda Florence..... 18May
Jobson, *Miss* Barbara Euphan.... 18May
Low, *Miss* Nancy..... 18May
Maitland, *Miss* Mabel Enid..... 18May
Morriston, *Miss* Brenda 18May
Pearson, *Miss* Beryl Margaret Andrews..... 18May
Tayler, *Miss* Sheila Maude..... 18May
Wahltuch, *Miss* Patricia..... 18May
Philps, *Miss* Aileen Norman..... 22May
Russell, *Miss* Vivien 22May
Bellamy, *Miss* Barbara Pauline.... 25May
Browne, *Miss* Harriette Joan Russ 25May
Vickers, *Mrs.* Kathleen Elizabeth.. 25May
Hockney, *Mrs.* Elsie..... 25May
Holdsworth, *Miss* Aileen Jean.... 25May
Hordern, *Miss* Mary Bingham.... 25May
Kearney, *Miss* Frances Eva..... 25May

Assistant Section Officers—*contd.*

1940

Lawrence, *Miss* Margaret Elsie.... 25May
Nield, *Mrs.* Phyllis Margaret..... 25May
Pye, *Miss* Teresa Mary..... 25May
Riley, *Miss* Elsa Margaret..... 25May
Stevenson, *Miss* Alathea Noël..... 25May
Taylor, *Miss* Betty..... 25May
Turner, *Miss* Geraldine Elsa..... 25May
Wells, *Miss* Ruth Anderson..... 25May
Woodhead, *Miss* Joyce Marjorie 25May
Debenham, *Miss* Cecil Audrey..... 29May
Hothersall, *Miss* Mary Frances.... 29May
Laws, *Miss* Milicent Grace Withers 29May
Rainey, *Miss* Margaret Eva..... 29May
Strong, *Miss* Marjorie Linwood.... 29May
Thomson, *Mrs.* Beatrice Maude.... 29May
Atwood, *Miss* Helen Pamela..... 1June
Bradford, *Miss* Cassandra Felicity.. 1June
Burleigh, *Miss* Veronica..... 1June
Hills, *Miss* Joan Frances..... 1June
Jobson, *Miss* Helen Duff..... 1June
Maitland-Edwards, *Miss* Juliet.... 1June
Roberts, *Miss* Eleanor Brenda 1June
Nicholson, *Miss* Joan Elfrida..... 1June
Polglase, *Miss* Mary Cecely..... 1June
Spratt, *Miss* Phyllis Mary..... 1June
Symington, *Miss* Helen..... 1June
Teale, *Miss* Mollie Yorston..... 1June
Thompson, *Miss* Beryl Irwin..... 1June
Williams, *Miss* Megan..... 1June
Workman, *Miss* Alice Jessie Howard 1June
Couper, *Miss* Betty..... 1June
Anstruther, *Miss* Margaret Elizabeth 3June
Cripps, *Mrs.* Betty Christine..... 3June
Dalziel, *Mrs.* Agnes Dunbar..... 3June
Franks, *Miss* Aileen Dorothy..... 3June
Klingenberg, *Miss* Olga Alvine.... 3June
Loring, *Miss* Faith Margaret..... 3June
McManus, *Miss* Margaret..... 3June
Somerville, *Mrs.* Muriel Smith.... 3June
Stirling, *Mrs.* Zia..... 3June
Thompson, *Miss* Kathleen..... 3June
Watson, *Miss* Gwendolen Alice Doreen 3June
Woodley, *Mrs.* Winifred Lilian.... 3June
Benson, *Miss* Olive..... 10June
Deane-Drummond, *Miss* Ildica Georgina Mary 10June
Goldie, *Miss* Miriam..... 10June
Hills, *Miss* Lorna Phyllis Lallie.... 10June
McCullagh, *Miss* Beryl Francise.... 10June
Pearson, *Miss* Joan Daphne Mary *E.G.M.*..... 10June
Turnbull, *Mrs.* Adelia..... 10June
Bergersen, *Miss* Sue..... 15June
Bullock, *Miss* Mary Vera..... 15June
Buss, *Miss* Pamela..... 15June
Butler, *Miss* Kathleen Elizabeth... 15June
Cameron, *Miss* Mary Keir..... 15June
Glover, *Mrs.* Lilian Audrey..... 15June
Hayter, *Miss* Margot Susan..... 15June
Henderson, *Miss* Audrey..... 15June
Kirk, *Miss* Susan Margaret..... 15June
MacLachlan, *Miss* Jean Agnes..... 15June
Norwood, *Miss* Cecily Weller..... 15June
Sanders, *Mrs.* Marcia..... 15June

1940

Swift, *Miss* Doreen Winifred..... 15June
Taylor, *Miss* Ursula Mary..... 15June
Williamson, *Miss* Maureen Elay.... 15June
Wilson, *Mrs.* Alice..... 15June
Brown, *Miss* Margaret Davell..... 17June
Cooper, *Mrs.* Beatrice Patience Gwendoline..... 17June
Crouch, *Miss* Joyce Mary..... 17June
Friend, *Miss* Vera..... 17June
Gutlrie, *Mrs.* Dorothy Leigh..... 17June
Holland, *Miss* Mary Lee..... 17June
Holland, *Mrs.* Nesta Mary Childers 17June
Liddell, *Miss* Marie..... 17June
Marshall-Smith, *Miss* Marjorie..... 17June
Miles, *Miss* Winifred Lillian..... 17June
Moore, *Miss* Joan Clara..... 17June
Pitter, *Miss* Eleanor Merible..... 17June
Reeve, *Miss* Caroline Stella..... 17June
Rutherford-Jones, *Miss* Marjorie.. 17June
Swift, *Miss* Moira Kathleen..... 17June
Walters, *Miss* Evelyn Muriel..... 17June
White, *Miss* Barbara Mary Elizabeth 17June
Wrigley, *Miss* Janet Mabel..... 17June
Ainslie, *Miss* Winnifred Florence.. 22June
Beard, *Mrs.* Mary Diana Victoria.. 22June
Beattie, *Miss* Marjorie Jordan.... 22June
Curry, *Miss* Patricia Sylvia..... 22June
Davis, *Miss* Ida..... 22June
Dowding, *Miss* Bridget Mary..... 22June
Duff, *Mrs.* Florence Hilda..... 22June
Duncan, *Miss* Margaret Helene.. 22June
Filgate, *Miss* Martha Somerville.... 22June
Gray, *Miss* Barbara Joan..... 22June
Hallsmith, *Miss* Pamela..... 22June
Hathway Jones, *Miss* Philippa. .. 22June
Kettlewell. *Miss* Sheila Doritie Ellen 22June
Sinclair, *Mrs.* Frances Elinor 22June
Mathews, *Miss* Hilda Anne Mary.. 22June
Milln, *Miss* Edith Beatrice..... 22June
Ross, *Miss* Rosemary Sheila..... 22June
Stephenson, *Miss* Letitia..... 22June
Arengo-Jones, *Mrs.* Gillian 22June
Wiltshire, *Miss* Marjorie..... 22June
Atherley, *Miss* Pauline Antoinette Hyacinth 29June
Ayton, *Miss* Elizabeth Hampshier.. 29June
Axton, *Miss* Joyce Stapylton..... 29June
Bainbridge, *Miss* Norma Dorothea 29June
Barnett, *Miss* Nanette Mary..... 29June
Casey, *Miss* Madeleine Anne..... 29June
Caudwell, *Mrs.* Marjorie..... 29June
Charles, *Miss* Sybil Mary..... 29June
Davis, *Miss* Neville Ursula Campbell 29June
Dodsworth, *Miss* Mollie Kathleen.. 29June
Evershed, *Miss* Pamela Mary..... 29June
Fyfe, *Mrs.* Charlotte..... 29June
Goldsbrough, *Miss* Marie Shotton.. 29June
Graham, *Miss* Monica Mary..... 29June
Nash, *Miss* Dorothy Joyce Graham 29June
Orde, *Miss* Joy Winifred..... 29June
Parry, *Miss* Margaret Lyell..... 29June
Paterson, *Mrs.* Joyce..... 29June
Perkin, *Miss* Gwendoline Joan..... 29June
Pierce, *Miss* Felicity Margaret Acton 29June
Ryan, *Miss* Kathleen Mary..... 29June
Thompson, *Miss* Anne Jocelyn.... 29June
Chawner, *Miss* Moira 1July
Ford, *Mrs.* Margaret Wallace Wright 1July
Lister, *Miss* Daisy Beatrice..... 1July

Women's Auxiliary Air Force—*contd.*

Assistant Section Officers—*contd.*

1940

Marsh, *Miss* Maude Joy..... 1July
Mould, *Miss* Rosemary Dorothy.... 1July
Robertson, *Miss* Ruth Mary..... 1July
Rossborough, *Mrs.* Irene Jessie.... 1July
Shields, *Miss* Margaret Fergusson.. 1July
Sibley, *Mrs.* Dora..... 1July
Young, *Mrs.* Margaret Madeleine.. 1July
Allen, *Miss* Ruth Marion..... 6July
Blanc, *Miss* Renée Mary..... 6July
Bruce, *Miss* Eileen..... 6July
Dare, *Miss* Damaris Primrose Lena. 6July
Dawes, *Miss* Elizabeth Olive..... 6July
Everard, *Miss* Mary Joan..... 6July
Fergusson, *Miss* Frances Cecelia.... 6July
Forbes, *Miss* Brenda Katharine.... 6July
Forbes, *Miss* Joan..... 6July
Galloway, *Miss* Margaret de Villeneuve..... 6July
Kyrke, *Miss* Elizabeth Venables.. 6July
Lawley, *Miss* Kathleen May..... 6July
Lecky, *Miss* Barbara Wellesley.... 6July
McCulloch, *Miss* Janet Hilda..... 6July
Macrae, *Miss* Helen Isabel..... 6July
Maxted, *Miss* Hannah Clare..... 6July
Milne, *Mrs.* Mary Isobel..... 6July
Moore, *Miss* Marjorie Jessie..... 6July
Neven-Spence, *Miss* Margaret Sunniva..... 6July
Norcock, *Miss* Pamela Mary..... 6July
Peek, *Miss* Shirley..... 6July
Preston, *Miss* Margaret Florence... 6July
Sims. *Miss* Nancy Margaret Graeme 6July
Whitehead, *Miss* Katherine Howard 6July
Backhouse, *Miss* Jean Patricia.... 13July
Baker, *Miss* Winifred Gertrude.... 13July
Barnes, *Mrs.* Jessie..... 13July
Barrett, *Miss* Nora Elizabeth..... 13July
Boole, *Miss* Jean Margaret..... 13July
Campani, *Miss* Evelyn Phyllis..... 13July
Charles, *Miss* Pauline Heather.... 13July
Dickens, *Miss* Joan..... 13July
Donisthorpe, *Miss* Patricia Sabina.. 13July
Duncan, *Miss* Margaret McTavish.. 13July
Gemmell, *Mrs.* Mary..... 13July
Hartford, *Miss* Yvonne Hermione Barbara..... 13July
Hipkins, *Mrs.* Thyrza Alys Mary.. 13July
Lambert, *Miss* Beatrice Mary..... 13July
McKeachie, *Miss* Moira Scott..... 13July
Marshall, *Miss* Mavis Doreen..... 13July
Munn, *Miss* Joan Alma..... 13July
Rich, *Miss* Nancy Stephens..... 13July
Slessor, *Miss* Florence Margaret.... 13July
Stevenson, *Miss* Annie Ailsa..... 13July
Turnbull, *Miss* Hester Mary..... 13July
Utterson, *Mrs.* Kathleen Elizabeth 15July
Vancourt. *Miss* Marjorie Brenda.. 18July
Anderson, *Miss* Dorothy Ethel.... 20July
Bradford, *Miss* Diana..... 20July
Cardus, *Miss* Margaret..... 20July
Cookson, *Miss* Sonia..... 20July
Cryer, *Miss* Rose Irene..... 20July
Curnow, *Miss* Kathleen Elizabeth.. 20July

1940

Donald, *Miss* Jean Hazel..... 20July
Fleming, *Miss* Hellen Seath..... 20July
Hearth, *Miss* Florence Betty..... 20July
Herbert-Smith, *Miss* Cynthia Mostyn 20July
Hill, *Mrs.* Muriel Haviland..... 20July
Hindle, *Miss* Evelyn Margaret.... 20July
Howe, *Mrs.* Vera Dumville..... 20July
Huntly, *Miss* Elizabeth Joan..... 20July
Im Thurn, *Miss* Rosemary Belle.. 20July
Lucas, *Miss* Bridget Wybray Mary 20July
Myer, *Miss* Daphne..... 20July
Nicholls, *Miss* Beatrice Isabelle MacPherson-Grant..... 20July
Palmer, *Miss* Ursula Eleanor..... 20July
Howe, *Mrs.* Emily Rosemary 20July
Payn, *Miss* Joan Mary..... 20July
Pirie, *Miss* Theresa Amie..... 20July
Reade, *Miss* Isobel Mary..... 20July
Reid, *Miss* Joan..... 20July
Ridsdale, *Miss* Faith Margaret.... 20July
Shedden, *Miss* Peggy June..... 20July
Slater, *Miss* Florence Lilian..... 20July
Veevers-Carter, *Miss* Elizabeth.... 20July
Wetherall, *Miss* Winifred..... 20July
Wherry, *Miss* Margaret Evelyn Kerkhan..... 20July
Bird, *Miss* Madeline..... 27July
Blockey, *Miss* Pamela Gorham.... 27July
Chadwick, *Mrs.* Eileen Rhoda.... 27July
Charlton, *Miss* Diana Mary..... 27July
Corke, *Mrs.* Mary..... 27July
Cuming, *Miss* Daphne Florence Anna 27July
Deall, *Mrs.* Dulcie..... 27July
Dickinson, *Miss* Gabrielle Yvonne.. 27July
Edwards, *Mrs.* Joan Margaret..... 27July
Edwards, *Miss* Joyce..... 27July
Ellis, *Miss* Ann..... 27July
Fawcett, *Miss* Joyce Mary..... 27July
Fowles, *Miss* Ayleen Mary..... 27July
Goodman, *Miss* Joyce..... 27July
Hancock, *Miss* Joan..... 27July
Hough, *Mrs.* Vera Mary..... 27July
James, *Mrs.* Bunty Elsie..... 27July
Kenderdine, *Miss* Iris Alex Florence 27July
Lea-Wilson *Miss* Margaret..... 27July
Lesley *Miss* Kathleen Joan..... 27July
Lindsay, *Miss* Marjorie..... 27July
MacMahon, *Miss* Patricia Adelaide Nonette 27July
McWatters, *Miss* Maureen Constance 27July
Musselwhite, *Miss* Mima Winifred . 27July
Prideaux, *Miss* Iris Renee..... 27July
Reid, *Miss* Elsie Bewick..... 27July
Sant, *Miss* Patricia Christine..... 27July
Scholefield, *Miss* Frances Leonora Davida 27July
Stevenson, *Miss* Kathleen Ferguson 27July
Sutherland, *Miss* Olive..... 27July
Swinburne, *Miss* Monica..... 27July
Tattersall, *Miss* Heather Mary..... 27July
Tillotson, *Miss* Margaret Lindsay.. 27July
Trouncer, *Miss* Elizabeth 27July
Wakefield, *Miss* Elizabeth Marianne 27July
Watkins, *Miss* Margaret Letitia.... 27July
Watson, *Miss* Aileen Sheila..... 27July
Willoughby-Osborne, *Miss* Joan... 27July
Clancey, *Miss* Margaret Elizabeth.. 29July
Clark, *Mrs.* Peggy Shaw..... 29July
Crichton-Miller, *Miss* Jean Lorimer 29July

Assistant Section Officers—*contd.*

1940

Embry, *Mrs.* Margaret Mildren Norfolk Hope 29July
Firebrace, *Miss* Freida Wilhelmena Gordon 29July
Gibbs, *Miss* Henrietta Lilian Mary. 29July
Gill, *Miss* Kunigunda Helen..... 29July
Hatchwell, *Miss* Jean Scoon..... 29July
Hebbert, *Miss* Dorothy Mary..... 29July
Isemonger, *Miss* Joan Maxwell.... 29July
Jerrard, *Miss* Phyllis..... 29July
Jones, *Mrs.* Mollie Audrey..... 29July
Jones, *Miss* Sara Laetitia..... 29July
Marlow, *Mrs.* Joyce..... 29July
Shippard, *Mrs.* Elizabeth Mary 29July
Stewart, *Miss* Anne Marie..... 29July
Swinburne, *Miss* Sylvia Mary..... 29July
Weightman, *Mrs.* Edna Martha.... 29July
Wilde, *Miss* Aileen Karouna Jane.. 29July
Clive, *Miss* Prudence..... 1Aug.
Towse, *Miss* Elizabeth Clare..... 1Aug.
Trapman, *Mrs.* Gladys Olive..... 1Aug.
Apthorpe, *Miss* Beatrice Mary..... 3Aug.
Brown, *Miss* Joyce Marian..... 3Aug.
Burren, *Miss* Elsie May..... 3Aug.
Collins, *Miss* Patricia Mary..... 3Aug.
Cooke, *Mrs.* Joy..... 3Aug.
Disbrowe, *Miss* Margot Joyce..... 3Aug.
Findlay, *Miss* Mary Isolda..... 3Aug.
Gardner, *Mrs.* Mary Dorothea..... 3Aug.
Gilbertson, *Miss* Nancy..... 3Aug.
Graham, *Miss* Joan Marguerite Mitford ..... 3Aug.
Harris, *Mrs.* Margery..... 3Aug.
Hazlehurst, *Miss* Dorothy Mary... 3Aug.
Hibberdine, *Miss* Joan Mary Isla.. 3Aug.
Hunter, *Miss* Elizabeth Sinclair... 3Aug.
Ibsen, *Miss* Frieda Sylvia..... 3Aug.
Lambert, *Mrs.* Ann..... 3Aug.
Lyne, *Mrs.* Eileen Doreen..... 3Aug.
Mitford, *Mrs.* Barbara Rose..... 3Aug.
Mount, *Miss* Muriel Frances Armour 3Aug.
Newman, *Miss* Sylvia Mary..... 3Aug.
Power, *Miss* Muriel Agnes..... 3Aug.
Preston, *Miss* Eileen Elizabeth.... 3Aug.
Price, *Miss* Cordelia Mary..... 3Aug.
Ralphs, *Miss* Margaret Ellinor..... 3Aug.
Reeves, *Miss* Elizabeth Mary..... 3Aug.
Stanley-Turner, *Miss* Dorothy Mabel Murray..... 3Aug.
Steavenson, *Miss* Ione Lucy Mary.. 3Aug.
Sword, *Miss* Pamela..... 3Aug.
Ten Broeke, *Miss* Margaret Daphne Elizabeth ..... 3Aug.
Walkden, *Mrs.* Gwendoline Marion 3Aug.
Wardlaw, *Mrs.* Jean Angela..... 3Aug.
Warren Brown, *Miss* Daphne..... 3Aug.
Whitehurst, *Miss* Margaret..... 3Aug.
Wotherspoon, *Miss* Sheana Liddell Reid ..... 3Aug.
Ogle, *Miss* Stella Frances..... 3Aug.
Pain, *Mrs.* Mary Zellie..... 5Aug.
Henderson, *Mrs.* Violet Irene Mignon 8Aug.
Aves, *Miss* Eva Marian..... 10Aug.
Bell, *Mrs.* Lillias Douglas Coverly... 10Aug
Bernard, *Mrs.* Mary Laetitia..... 10Aug.
Braithwaite, *Miss* Patricia Mary... 10Aug.

1940

Buffey, *Miss* Grace Elizabeth..... 10Aug.
Crocker, *Miss* Eirene Madeline Whyte ..... 10Aug.
Davies, *Miss* Betty ..... 10Aug.
Davies, *Miss* Evelyn Pamela..... 10Aug.
Davies, *Mrs.* Olga Parkinson..... 10Aug.
Davis, *Miss* Patricia Mary Stanford 10Aug.
Dick, *Miss* Lois Georgia..... 10Aug.
Dunlop, *Miss* Gertrude ..... 10Aug.
Dunstone, *Miss* Gwendoline Barbara 10Aug.
Durling, *Mrs.* Eileen Doris..... 10Aug.
Farr, *Miss* Dorothy Elizabeth..... 10Aug.
Fernbank, *Miss* Marjorie Gladys Mary..... 10Aug.
Ferrie, *Miss* Elizabeth Adair..... 10Aug.
Fortescue, *Miss* Violet Gwendolene 10Aug.
Fraser, *Miss* Jean Mary..... 10Aug.
Gledhill, *Miss* Olga Mary..... 10Aug.
Glover, *Miss* Doreen Francis..... 10Aug.
Goodman, *Mrs.* Margaret Bird.... 10Aug.
Hide, *Miss* Gertrude Alice..... 10Aug.
Hughes, *Miss* Elizabeth Marion Shakespear ..... 10Aug.
McFarlan, *Miss* Dorothy Helen.... 10Aug.
Macgregor, *Miss* Felicia Emma Gertrude ..... 10Aug.
Miller, *Miss* Enid Clarice Georgina. 10Aug.
Mortimer, *Miss* Vera Pelham..... 10Aug.
Pickford, *Miss* Dorothea Rhona... 10Aug.
Sara, *Mrs.* Edith Bertha..... 10Aug.
Gray, *Mrs.* Dorothy Elsie ..... 10Aug.
Simpson, *Miss* Margaret Winifred. 10Aug.
Sowerby, *Miss* Jane Mary..... 10Aug.
Stannard, *Miss* Ivy Maud..... 10Aug.
Taylor, *Miss* Anne Wentworth.... 10Aug.
Truter, *Miss* Myrtle..... 10Aug.
Workman, *Miss* Stephanie Dagmar 10Aug.
Taylor, *Miss* Sylvia Carr..... 11Aug.
Arkell, *Miss* Muriel Frances..... 12Aug.
Bayley, *Miss* Theresa Anne ..... 12Aug.
Carroll, *Mrs.* Ita Mary ..... 12Aug.
Leggat, *Miss* Jean ..... 12Aug.
Britain, *Miss* Del Helen..... 12Aug.
Bemrose, *Miss* Florence Mabel.... 17Aug.
Bibby *Miss* Kathleen Mary..... 17Aug.
Bottiug, *Miss* Dorothy Gwendoline 17Aug.
Brodie Thomas, *Miss* Dorothy Gwenyth ..... 17Aug.
Collier, *Miss* Minna Henrietta Joy 17Aug.
Cooper, *Miss* Vera Mason..... 17Aug.
Corkill, *Miss* Elizabeth May..... 17Aug.
Craw, *Miss* Joan Hewat..... 17Aug.
Gwynne-James, *Miss* Vivien..... 17Aug.
Hamilton, *Miss* Sheila MacGregor.. 17Aug.
Henderson-Howe, *Miss* Gertrude.. 17Aug.
Legge, *Miss* Joyce Eleanor..... 17Aug.
Lightfoot, *Miss* Betty Curtis..... 17Aug.
Marks, *Miss* Joyce Elizabeth..... 17Aug.
Middleton, *Miss* Ann Rosemary.... 17Aug.
Nightingale, *Miss* Domini Helen.. 17Aug.
Pen-Symons, *Miss* Evelyn..... 17Aug.
Pipon, *Miss* Josephine..... 17Aug.
Power, *Miss* Angela Lucy..... 17Aug.
Simpson, *Miss* Audrey Rowell.... 17Aug.
Smith, *Miss* Dorothy Florence.... 17Aug.
Standeven, *Miss* Joan..... 17Aug.
Stiles, *Miss* June Christine..... 17Aug.
Tully, *Miss* Peggy Ross..... 17Aug.
Watkins, *Miss* Josephine Joyce .... 17Aug.

Assistant Section Officers—*contd.*

1940

Murray-Threipland, *Mrs.* Margaret Eleonore McNair..... 20Aug.
Perkins, *Miss* Margaret Joan..... 20Aug.
Weightman, *Miss* Alice Elizabeth.. 20Aug.
Ashton, *Miss* Antoinette..... 24Aug.
Austin, *Miss* Janetta Agnes Gwendolyn..... 24Aug.
Barnett, *Miss* Jessica Dorothy Anne 24Aug.
Carre, *Miss* Jane Meredyth..... 24Aug.
Claridge, *Mrs.* Ethel..... 24Aug.
Clayton-East, *Miss* Cynthia Anne 24Aug.
Darlow, *Miss* Beryl Una..... 24Aug.
Draper, *Miss* Joan Lilian..... 24Aug.
Green, *Miss* Cecily Mary Helena.... 24Aug.
Hayne, *Miss* Arabella Louise Nevill 24Aug.
Hill, *Mrs.* Edna..... 24Aug.
Howard, *Miss* Rosemary Eliot.... 24Aug.
Larkin, *Miss* Beryl Molly..... 24Aug.
Lonsdale, *Miss* Elizabeth Helen.... 24Aug.
Maude, *Miss* Margaret Ruth..... 24Aug.
Nicholson, *Miss* Leslie Elizabeth.. 24Aug.
Seccombe, *Miss* Diana Primrose.... 24Aug.
Shadbolt, *Mrs.* Gladys Mary..... 24Aug.
Smart, *Miss* Doreen..... 24Aug.
Symes, *Miss* Margaret Elizabeth.. 24Aug.
Thomas, *Miss* Jcan Wenda..... 24Aug
Townson, *Miss* Faith Mary..... 24Aug.
Turner, *Miss* Margaret Theresa.... 24Aug.
Verdon-Smith, *Miss* Diana Marjorie 24Aug.
Williams, *Miss* Josephine Noreen 24Aug.
Wilson, *Miss* April Eve..... 24Aug.
Wink, *Miss* Pamela Mary Stewart.. 24Aug.
Allison, *Miss* Hilda Florence Emma 31Aug.
Alpine, *Miss* Vivien Sybil..... 31Aug.
Bouquet, *Miss* Jessica Augusta.... 24Aug.
Brash-Grant, *Miss* Margôt Helen 31Aug.
Brown, *Miss* Joan Isobel..... 31Aug.
Brown, *Miss* Marjory Honeyman.. 31Aug.
Burns, *Miss* Margaret Morris..... 31Aug.
Carew-Fisher, *Miss* Jennifer Grahame 31Aug.
Crawford-Smith, *Miss* Margaret.... 31Aug.
Fowle, *Miss* Deborah Annie..... 31Aug.
Francis, *Miss* Audrey Carrol..... 31Aug.
Grainger, *Miss* Joan Barbara..... 31Aug.
House, *Miss* Mary Elayne..... 31Aug.
Jackson, *Miss* Lilian Margaret.... 31Aug.
Jenkins, *Miss* Vera Mary..... 31Aug.
Killick, *Miss* Betty Ruth..... 31Aug.
King, *Miss* Mary Anne McGuigan.. 31Aug.
Love, *Miss* Avril Catherine..... 31Aug.
Newman, *Miss* Margaret Florence.. 31Aug.
Nugent, *Miss* Elizabeth Anne..... 31Aug.
Oliver, *Miss* Rosamond..... 31Aug.
Prowse, *Miss* Helen Barbara Bridget 31Aug.
Richardson, *Miss* Dulcie Beatrice.. 31Aug.
Shaw, *Miss* Joan Mary..... 31Aug.
Shoobridge, *Miss* Frances Jeanne.. 31Aug.
Silvester, *Miss* Joan Wembra..... 31Aug.
Staden, *Miss* Joan Emmie Louise.. 31Aug.
Stott, *Miss* Diana Catharine Margaret..... 31Aug.
Tanner, *Miss* Ethelwyn Mary..... 31Aug.
Thompson, *Miss* Elizabeth Mary... 31Aug.
van Gelder, *Miss* Nina Ruth..... 31Aug.
Walker, *Miss* Joan Beatrice..... 31Aug.
Williams, *Mrs.* Rita Charlotte..... 31Aug.

1940

Andrew, *Miss* Catheriue Ruth..... 7Sept.
Avery, *Miss* Hope..... 7Sept.
Biddlecombe, *Miss* Thelma Margaret 7Sept.
Calvert, *Miss* Barbara Christabelle. 7Sept.
Cory, *Miss* Rachel Evelyn..... 7Sept.
Down, *Miss* Wendy Pamela..... 7Sept.
Gibson, *Miss* Mary Hadow..... 7Sept.
Glaves, *Miss* Valerie..... 7Sept.
Hawes, *Miss* Josephine Mary..... 7Sept.
Hind, *Miss* Phoebe Elizabeth..... 7Sept.
Hindshaw, *Miss* Christina..... 7Sept.
Hoy, *Miss* Ena Bertha Margaret... 7Sept.
Jensen, *Miss* Rosemary..... 7Sept.
Kay, *Miss* Oouah..... 7Sept.
Manning, *Miss* Mary Joan..... 7Sept.
Martin, *Miss* Virginia..... 7Sept.
Metcalfe, *Miss* Ruby..... 7Sept.
Platt, *Miss* Margaret..... 7Sept.
Poole, *Mrs.* Doris Minnie..... 7Sept.
Reading, *Miss* Joan..... 7Sept.
Redman, *Miss* Kathleen Tephi..... 7Sept.
Salmond, *Miss* Penelope Mary..... 7Sept.
Stedman, *Mrs.* Eileen Annette..... 7Sept.
Strachan, *Miss* Joyce Merrilees.... 7Sept.
Tod, *Miss* Alison Leslie..... 7Sept.
Townsend, *Miss* Evelyn Muriel.... 7Sept.
Turnbull, *Miss* Helen Catherine Nairne..... 7Sept.
Williamson, *Miss* Lesley Mary..... 7Sept.
Willis, *Miss* Mary Winifred..... 7Sept.
Adams, *Mrs.* Pamela Jocelyn..... 8Sept.
Cobb, *Miss* Margaret Eileen Anne.. 8Sept.
Davis, *Miss* Ursula Ruth..... 8Sept.
Robertson, *Mrs.* Elphinstone Margaret..... 8Sept.
Tucker, *Miss* Margaret Maud..... 8Sept.
Underhill, *Miss* Christabel Gwyneth 8Sept.
Beves, *Mrs.* Irene Kathleen..... 9Sept.
Fish, *Mrs.* Marion..... 9Sept.
Hodges, *Miss* Gertrude Martin..... 9Sept.
Barker, *Miss* Beryl Joan..... 14Sept.
Birch, *Miss* Ernestine Margery.... 14Sept.
Buss, *Miss* Marguerite Alice..... 14Sept.
Coggins, *Miss* Sheila Mary Patricia 14Sept.
Dearlove, *Miss* Frances Margaret.. 14Sept.
Faulkner, *Miss* Leslie Edith..... 14Sept.
Fuller, *Mrs.* Mary Winifred..... 14Sept.
Gauntlett, *Miss* Joyce Averil..... 14Sept.
Goodwin, *Miss* Dorothy Prescott.. 14Sept.
Hardy, *Mrs.* Gwenyth Grant..... 14Sept.
Henchman, *Miss* Pamela Gertrude 14Sept.
Hobling, *Miss* Lorna Winifred..... 14Sept.
Hodgson, *Miss* Margaret Bowyer... 14Sept.
Huston, *Miss* Mary Letitia..... 14Sept.
Johnson, *Miss* Eleanor Margaret... 14Sept.
Joshua, *Miss* Anne Mary Helen.... 14Sept.
Kaye, *Miss* Louisa Antoinette Margaret..... 14Sept.
Lepper, *Miss* Kathleen Ann..... 14Sept.
Ling, *Miss* Pauline Alston..... 14Sept.
Massey, *Mrs.* Phyllis Eileen..... 14Sept.
McInnes, *Miss* Betty Campbell.... 14Sept.
Olney, *Miss* Eleanor Mary..... 14Sept.
Russell, *Miss* Margaret Houston.... 14Sept.
Sharpe, *Miss* Roy Mary..... 14Sept.
Sutton, *Miss* Marie Patricia..... 14Sept.
Tanqueray-Willaume, *Miss* Daphne 14Sept.
Taylor, *Miss* Florence May..... 14Sept.
Underwood, *Miss* Diana Vere Delabene..... 14Sept.

Assistant Section Officers—*contd.*

1940

Wilson, *Miss* Anne Barbara..... 14Sept.
Baillon, *Miss* Mildred Anne..... 21Sept.
Beadon, *Miss* Marguerite..... 21Sept.
Briggs, *Mrs.* Ann Lindsay..... 21Sept.
Carmichael, *Miss* Diana Lindsay... 21Sept.
Copleston, *Miss* Margaret Edith.... 21Sept.
Dunbar, *Miss* Dorothy Margaret... 21Sept.
Duncan, *Miss* Margaret..... 21Sept.
Gordon, *Miss* Kathleen..... 21Sept.
Hargreaves, *Miss* Olive Grace..... 21Sept.
Hawthorn, *Miss* Marjorie Hutson.. 21Sept.
Ward, *Mrs.* Patricia ..... 21Sept.
Hockey, *Miss* Elizabeth..... 21Sept.
Howorth, *Miss* Audrey Joyce..... 21Sept.
Hyde, *Miss* Joan Valerie..... 21Sept.
Innes, *Miss* Isabel Lennox Marshall. 21Sept.
Lyster, *Miss* Hope Maude..... 21Sept.
Mercer, *Mrs.* Joan Christine..... 21Sept.
Nugent, *Lady* Pamela Joan..... 21Sept.
Richards, *Miss* Gloria Crellin..... 21Sept.
Robertson, *Miss* Margaret Elizabeth Pearce ..... 21Sept.
Rose, *Miss* Jean..... 21Sept.
Rowden, *Miss* Brenda Jane..... 21Sept.
Smith, *Miss* Helen..... 21Sept.
Turier, *Miss* Barbara Catherine.... 21Sept.
Walker, *Miss* Anne..... 21Sept.
Wall, *Miss* Louisa Frances Elizabeth 21Sept.
Walton, *Miss* Jenny..... 21Sept.
Waters, *Miss* Annie Hunter..... 21Sept.
Will, *Miss* Grizel Anne..... 21Sept.
Bottomley, *Miss* Nora May..... 22Sept.
Perkin, *Miss* Betty Dix..... 22Sept.
Fletcher, *Mrs.* Dorothy May..... 22Sept.
Forgan, *Miss* Dorothy Moinet..... 22Sept.
Lloyd, *Mrs.* Rowena Mary..... 22Sept.
Marsden, *Miss* Dorothy..... 22Sept.
McMichael, *Mrs.* Vera Elizabeth.... 22Sept.
Rhys, *Miss* Margery..... 22Sept.
Williams, *Miss* Alice Emily..... 22Sept.
Morris, *Miss* Ailcen Bowen..... 23Sept.
Cooper, *Mrs.* Joan Vyvyan..... 24Sept.
Marsden, *Miss* Vera Marian Rachel. 24Sept.
Starling, *Miss* Jean..... 24Sept.
Atkin, *Miss* Veronica Georgina Anne 28Sept.
Atkins, *Miss* Daphne Marion..... 28Sept.
Batcheler, *Miss* Jessie Margaret.... 28Sept.
Bennett, *Mrs.* Lois Bessie Violet.... 28Sept.
Bentley, *Miss* Brigid Mary..... 28Sept.
Blaber, *Miss* Marjorie Janet..... 28Sept.
Butler, *Miss* Barbara Joan..... 28Sept.
Clarkson, *Miss* Judith Cecilia..... 28Sept.
Cole, *Miss* Julia Joan..... 28Sept.
Cox, *Miss* Eileen Nancy..... 28Sept.
de Putron, *Miss* Mary-Elly..... 28Sept.
Fraser, *Miss* Winifred Margaret.... 28Sept.
Gibbins, *Miss* Olwen Marjorie Enid. 28Sept.
Hooper, *Miss* Patience Marjorie.... 28Sept.
Jewitt, *Miss* Rosalind Marian..... 28Sept.
Macleod, *Miss* Marjorie..... 28Sept.
Mather, *Miss* Mima Suzanne..... 28Sept.
Moyle, *Miss* Vyvyan Patricia..... 28Sept.
Priest, *Miss* Winifred Erica..... 28Sept.
Rothwell, *Miss* Diana Augusta Halliburton..... 28Sept.
Spedding, *Miss* Joan..... 28Sept.

1940

Sumner, *Miss* Olive Joyce..... 28Sept
Tibble, *Miss* Mavis Gwendoline.... 28Sept.
Tyler, *Miss* Honor Mary..... 28Sept.
Wait, *Miss* Peggy Louisa Geraldine. 28Sept.
Charter, *Miss* Joan Mary..... 29Sept.
Cooke, *Miss* Olive..... 29Sept.
Fisher, *Mrs.* Margaret Lilian..... 29Sept.
Griggs, *Miss* Dorothy Mary..... 29Sept.
King, *Miss* Janet Elizabeth..... 29Sept.
Carroll, *Miss* Olive Nora..... 5Oct.
Dorrien-Smith, *Miss* Anne Elizabeth 5Oct.
Fitzwalter-Benest, *Miss* Marion.... 5Oct.
Stocks, *Miss* Jean Mary..... 5Oct.
Bilney, *Miss* Nancy Hope..... 6Oct.
Braun, *Miss* Frances Elizabeth.... 6Oct.
Emerson, *Miss* Margaret Olivia.... 6Oct.
Hall, *Miss* Maud..... 6Oct.
Harvey, *Miss* Irene Isabel..... 6Oct.
Kingsley, *Miss* Ivy Dorothy..... 6Oct.
Lee, *Mrs.* Agnes Amelia..... 6Oct.
Marshall, *Miss* Hilda Margaret..... 6Oct.
Martin, *Miss* Bridget Grace..... 6Oct.
Ovington, *Miss* Lilian Katherine... 6Oct.
Samuel, *Miss* Golda May..... 6Oct.
Senior-Smith, *Miss* Kathleen..... 6Oct.
More, *Miss* Veronica..... 10Oct.
Clements, *Miss* Honor Margaret.... 11Oct.
Bosanquet, *Miss* Annette Katherine Jeanne ..... 12Oct.
Boyle, *Miss* Fenella Frances..... 12Oct.
Gregg, *Miss* Margaret Mary..... 12Oct.
Henderson, *Miss* Agnes Helen Stuart ..... 12Oct.
Henderson, *Miss* Elspeth Candlish.. 12Oct.
Jefferson, *Miss* Beatrice Iris..... 12Oct.
Knott, *Miss* Ida Margaret..... 12Oct.
Lilburn, *Mrs.* Mary Kathleen Davis. 12Oct.
Marsh, *Miss* Dorothy..... 12Oct.
Massie, *Miss* Patricia Mervyn..... 12Oct.
Powell, *Miss* Joyce Esmé Hanson.. 12Oct.
Viner, *Miss* Eileen Mabel..... 12Oct.
White, *Miss* Heather..... 12Oct.
Willink, *Miss* Hester Elizabeth..... 12Oct.
Corrigan, *Mrs.* Beatrice Anna..... 13Oct.
Philip, *Miss* Marion Strathern..... 13Oct.
Thomson, *Mrs.* Marjorie Matilda... 13Oct.
Brown, *Mrs.* Mary Isobel..... 20Oct.
Cole, *Miss* Ida..... 20Oct.
Garrad-Cole, *Mrs.* Beatrice Mary 20Oct.
Skidmore, *Miss* Winifred..... 20Oct.
Carver, *Miss* Pamela Agnes..... 26Oct.
Dodson, *Miss* Joan..... 26Oct.
Doré, *Miss* Lorna..... 26Oct.
Drummond-Smith, *Miss* Jean Margaret ..... 26Oct.
Harding, *Miss* Elizabeth..... 26Oct.
Hare, *Miss* Elizabeth..... 26Oct.
Heron, *Mrs.* Joan Mildred..... 26Oct.
Hunter, *Miss* Margaret Elizabeth 26Oct.
Perkins, *Miss* Beryl Phyllis..... 26Oct.
Staples, *Miss* Audrey Vernon.... 26Oct.
Walmsley, *Mrs* Agnes Kathleen.. 26Oct.
Apperley, *Mrs.* Dora Mary..... 27Oct.
Briggs, *Miss* Ida Jane..... 27Oct.
Clark, *Mrs.* Avice Llewellyn..... 27Oct.
Gilliam, *Mrs.* Elsie Winifred..... 27Oct.
Hagerty, *Miss* Elrene Annie Madeline..... 27Oct.

Assistant Section Officers—*contd.*

1940

Lane, *Miss* Myrtle ..... 27Oct.
Pocklington, *Miss* Phyllis Leonie 27Oct
Russell-Andrews, *Mrs.* Leonie Maxine ..... 27Oct.
Taylor, *Mrs.* Stella Roy..... 27Oct.

Teal, *Mrs.* Lucy Marie..... 27Oct.

Bickersteth, *Mrs.* Joan Mary.... 2Nov.
Burnett, *Miss* Sheila Manners.... 2Nov.
Burt, *Mrs.* Ivy Kathleen..... 2Nov.

Dalton White, *Miss* Valerie..... 2Nov.
Farnfield, *Miss* Lilian Mabel.... 2Nov.
Griffiths, *Miss* Angela Lilian.... 2Nov.
Hains, *Miss* Lorna Anlta Kervin. 2Nov.

Hall, *Mrs.* Violet Carr..... 2Nov.
Hildyard, *Miss* Cecilia Mary Thoroton ..... 2Nov.

Jacks, *Miss* Monica..... 2Nov.
Stuart, *Mrs.* Dulcie Crawford.... 2Nov.
Barringer, *Miss* Pamela Mary Sutherland..... 3Nov.
Beer, *Miss* Charlotte Lena..... 3Nov.
Bell, *Mrs.* Eleanor Rose..... 3Nov.
Clough, *Miss* Catherine Elizabeth 3Nov.
Dixon, *Miss* Margaret Eleanora.. 3Nov.
Falkiner, *The Hon. Mrs.* Lucy Agnes Vera ..... 3Nov.

Maclardie, *Miss* Eve Pauline.... 3Nov.
Ouseley, *Mrs.* Louise Mary, *A.R.R.C.* 3Nov.
Taylor, *Miss* Iris Rowley..... 3Nov.

Nightingale, *Mrs.* Lesley Phyllis .. 3Nov.
Gollance, *Miss* Phyllis Therese .... 8Nov.
Adie, *Miss* Esmé Bryde Lange.. 9Nov.
Aldridge, *Mrs.* St. Faith Margaret 9Nov.
Brazier, *Miss* Mary Alexandra... 9Nov.

Coote, *Miss* Patricia Aileen..... 9Nov.
Cunningham Hector, *Miss* Enid.. 9Nov.
Elliott, *Miss* Margery..... 9Nov.
Foster, *Miss* Joy..... 9Nov.
Horn, *Mrs.* Frances Helen..... 9Nov.

Huth, *Miss* Yvonne Zoë..... 9Nov.
McLeay, *Miss* Joyce Louisa Dorothy ..... 9Nov.
Morgan, *Mrs.* Edna Glenmalure 9Nov.
Price, *Miss* Ruth Hester..... 9Nov.

Risdon, *Mrs.* Olga Caris Argent.. 9Nov.
Tyler, *Miss* Dorothy Jeanne..... 9Nov.

Atkins, *Miss* Norah ..... 16Nov.

Cleeve, *Miss* Josephine Patricia ... 16Nov.
Cleeve, *Miss.* Kathleen Patricia.... 16Nov.
Durrant, *Mrs.* Carol..... 16Nov.
Harthan, *Mrs.* Beatrice Eugene ... 16Nov.
Haseler, *Mrs.* Diane Alice..... 16Nov.
Lewis, *Miss* Daphne Maud Marie Ouida ..... 16Nov.
Rankin, *Miss* Jane Joyce ..... 16Nov.
Ryan, *Miss* Mary Therese ..... 16Nov.
Tobin, *Mrs.* Nance Mary Helen Acton ..... 16Nov.
Watts, *Miss* Sylvia Margaret ..... 16Nov.
Anderson, *Miss* Avice Dehane..... 20Nov.

Baker, *Miss* Mary Elizabeth ..... 20Nov.
Barton, *Miss* Diana Mary..... 20Nov.
Clark, *Miss* Edna Olive..... 20Nov.

1940

Davies, *Miss* Rosemary Florence Elisabeth ..... 20Nov.
Downs, *Miss* Kathleen Lucy ..... 20Nov.
Emerson, *Mrs.* Barbara Bryham .. 20Nov.
Gordon, *Mrs.* Joan..... 20Nov.

Hollick, *Miss* Pearl Gwendolini.... 20Nov.
Hunter, *Miss* Margaret Mair ..... 20Nov.

Keith, *Miss* Margaret Anne ..... 20Nov.
Marks, *Miss* Elizabeth Enid ..... 20Nov.

Marlow, *Miss* Erica Elizabeth .. 20Nov.
Norwood, *Miss* Diana ..... 20Nov.
Pateman, *Mrs.* Margaret Amy .... 20Nov.
Roffey, *Miss* Joan Madeleine .... 20Nov.

Stone, *Miss* Isabel Frances..... 20Nov.
Veitch, *Miss* Kathleen ..... 20Nov.
Wilson, *Miss* Muriel ..... 20Nov.

Wysard, *Miss* Kathleen Margaret . 20Nov.
Bliss, *Miss* Doreen Agnes ..... 23Nov.
Dance, *Miss* Pat Joan Sheila Belton 23Nov.
De Sausmarez, *Miss* Damaris Mary 23Nov.

Grey, *Miss* Patricia ..... 23Nov.

Horley, *Miss* Thelma Jane ..... 23Nov.
Martin, *Miss* Pamela June ..... 23Nov.
Pawsey, *Mrs.* Margaret Elizabeth . 23Nov.

Robinson, *Miss* Ruth Vivienne .... 23Nov.

Sherring, *Mrs.* Vera Gronow .... 23Nov.

Tomkin, *Miss* Joan ..... 23Nov.
Wiles, *Miss* Sylvia ..... 23Nov.
Young, *Miss* Ruth ..... 23Nov.

Fowler, *Mrs.* Gwendoline May .... 27Nov.
Grice, *Miss* Joan ..... 27Nov.
Haig, *Mrs.* Marion Sylvia ..... 27Nov.
Harding, *Mrs.* Dorothy Martin .... 27Nov.
Johnson, *Miss* Elsie Francis Mary 27Nov.
Longton, *Mrs.* Lily Eleanor ..... 27Nov.
Pengelley, *Miss* Norah Diana Taylor 27Nov.
Stewart, *Mrs.* Susan Mary ..... 27Nov.
Wassilissin, *Miss* Lucia Olga .... 27Nov.
Winfield, *Miss* Beatrice ..... 27Nov.
Briggs, *Miss* Mary Eileen ..... 30Nov.
Case, *Miss* Norah Fell ..... 30Nov.
Greeves, *Miss* Margaret Mary .... 30Nov.
Houston, *Miss* Iris Mary ..... 30Nov.
Howatson, *Miss* Mora Grill ..... 30Nov.
McCann, *Miss* Maureen Patricia O'Shea ..... 30Nov.
Nicholl, *Miss* Marian ..... 30Nov.
Robertson, *Miss* Ursula Mary .... 30Nov.
Rowand Harker, *Miss* Pauline .... 30Nov.
Smith, *Miss* Barbara Margaret .... 30Nov.
Swettenham, *Miss* Mildred ..... 30Nov.
Temperley, *Miss* Yvonne Pamela 30Nov.
Griffith, *Miss* Mary Joan ..... 4Dec.
Laidlaw, *Miss* Sheila Mary ..... 4Dec.
Little, *Miss* Kathleen Patricia .... 4Dec.
Parkhurst, *Miss* Eileen Marion Wyndham ..... 4Dec.
Paterson, *Mrs.* Ellen Florence .... 4Dec.
Plummer, *Miss* Betty Eileen .... 4Dec.
Raymond, *Miss* Nora Elizabeth Melita ..... 4Dec.
Stainton, *Miss* Jacqueline Mary ... 4Dec.
Sturge, *Miss* Marjorie Monica .... 4Dec.
Tyson, *Miss* Marjorie ..... 4Dec.
Burton, *Miss* Gladys Bett ..... 7Dec.
Edwards, *Miss* Constance Muriel . 7Dec.
Exell, *Miss* Doris Ethel ..... 7Dec.

Assistant Section Officers—*contd.*

1940

Field, *Mrs.* Joan Mary ..... 7Dec.
Girdlestone, *Miss* Daphne Eden Blanche ..... 7Dec.
Goldsworthy, *Miss* Pamela Ord.... 7Dec.
Lee, *Miss* Diana Elizabeth ..... 7Dec.
Ross, *Miss* Catherine Greig ..... 7Dec.

Sherry, *Miss* Molly Durell ..... 7Dec.
Sinclair, *Miss* Mary Cecilia ..... 7Dec.
Vachon, *Miss* Florentia ..... 7Dec.
Vaughan, *Miss* Eugenie Ruth .... 7Dec.
Wood, *Mrs.* Mary ..... 7Dec.

Abbott, *Miss* Mary Elizabeth ..... 11Dec.
Alexander, *Miss* Jean ..... 11Dec.
Aytoun, *Miss* Mary Tait ..... 11Dec.
Bee, *Miss* Queenie Elizabeth Selma 11Dec.

Dacam, *Miss* Margaret Emma ..... 11Dec.
Evans, *Miss* Vera Irene ..... 11Dec.
Gould, *Miss* Joan Mabel Beatrice . 11Dec.
Jones, *Miss* Evelyn Frances Mary . 11Dec.

Burton, *Miss* Marjorie Clare ..... 14Dec.
Cross, *Miss* Kathleen May ..... 14Dec.
Morrison Lewis, *Miss* Brenda Mary 14Dec.
Sleight, *Miss* Ruth..... 14Dec.
Vestey, *Miss* Florence Mary..... 14Dec.

Beddie, *Miss* Elizabeth Margaret .. 18Dec.
Buckton, *Mrs.* Marie Winifred..... 18Dec.
Crawford, *Miss* Mary..... 18Dec.
George, *Mrs.* Betty Winifred ..... 18Dec.
Hill, *Miss* Felicity Barbara ..... 18Dec.

Lancaster, *Mrs.* Mary Frieda ..... 18Dec.
Manning, *Mrs* Hilda Lamond .... 18Dec.
Murch, *Miss* Violet Ruth Curtiss .. 18Dec.
Remington, *Mrs.* Alice Christabel . 18Dec.
Walker, *Miss* Anne Beatrice ..... 18Dec.
Whitmore, *Miss* Hero Beatrice .... 18Dec.
Wibberley, *Miss* Mary Alice..... 18Dec.

Babington Smith, *Miss* Constance . 19Dec.
Bird, *Miss* Jean Lennox ..... 19Dec.
Holdsworth, *Miss* Betty Lois..... 19Dec.
Holiday, *Miss* Edna Flavelle ..... 19Dec.
McKnight-Kauffer, *Miss* Ann ..... 19Dec.
Bailey, *Miss* Pamela Mabel ..... 21Dec.

Dawson, *Miss* Alfreda Mary Vavasour 21Dec.
Gordon-Smith, *Miss* Barbara Joy . 21Dec.
Greig, *Miss* Jean Katherine ..... 21Dec.
Lovell, *Miss* Nora Mary ..... 21Dec.
MacCalman, *Miss* Jean ..... 21Dec.
Prall, *Miss* Jean Elizabeth Marjorie 21Dec.

Prall, *Miss* Lorna Mary ..... 21Dec.
Roberts, *Miss* Mary Somerville ... 21Dec.
Sydney-Smith, *Miss* Renee Maureen 21Dec.
Thornton, *Miss* Grace Rhodes .... 21Dec.
Coats, *Miss* Evelyn Sharman Jess.. 28Dec.

Darby, *Miss* Pamela Frances Mary. 28Dec.
Fowler, *Miss* Jenette Warburton.. 28Dec.
Gardner, *Miss* Nancy Christina.... 28Dec.

Gooden, *Mrs.* Kathleen Teresa.... 28Dec.
Rickett, *Miss* Pamela Audrey ..... 28Dec.
Rutherford, *Miss* Winifred May.... 28Dec.

Sherwill, *Miss* Mary Rose de Beauvoir 28Dec.
Villiers-Stuart, *Miss* Stella ..... 28Dec.
Macdonald, *Miss* Frances Mary Elizabeth ..... 30Dec.

1941

Brigstocke, *Miss* Lorna Mary ..... 1Jan.
Bryan, *Mrs.* Isobel Maud ..... 1Jan.
Burriss, *Miss* Harriette Annesley.. 1Jan.
Hanford, *Miss* Phyllis Mary..... 1Jan.
Hickling, *Miss* Penelope Anne .... 1Jan.
Kent, *Mrs.* Mary Elizabeth ..... 1Jan.

McCurrach, *Miss* Annie McWilliam. 1Jan.
May, *Miss* Barbara ..... 1Jan.
Morrogh-Stewart, *Miss* Rosamunde Frances Cecil ..... 1Jan.
Trengrouse, *Miss* Lilian ..... 1Jan.

O'Leary, *Miss* Gladys ..... 2Jan.
Owens, *Mrs.* Agnes Teresa ..... 2Jan.
Sissons, *Mrs.* Alphonsine ..... 2Jan.
Turnley, *Miss* Ruth Margaret ..... 2Jan.
Bird, *Miss* Feardar Farquhar Godfrey 4Jan.

Blaylock, *Miss* Kathleen Reed.... 4Jan.
Cooper, *Miss* Marie Innes ..... 4Jan.
Cross Brown, *Miss* Elizabeth ..... 4Jan.
Fyfe, *Miss* Emily Fernie..... 4Jan.
Goode, *Miss* Rosemary Dorothy Grace ..... 4Jan.
Green, *Miss* Pamela Rodes..... 4Jan.

Hanrahan, *Miss* Margaret Mary ... 4Jan.
Hutchison, *Miss* Olive Margaret ... 4Jan.
Noel, *Miss* Beatrice Louisa Frances. 4Jan.
Norwood, *Miss* Mary Beatrice.... 4Jan.
Plunkett, *Miss* June Patricia ..... 4Jan.
Voisey, *Miss* Muriel Constance.... 4Jan.

Beaven, *Miss* Ruth Daphne.. ... 8Jan.
Horsbrugh, *Mrs.* Wilhelmina Margaret ..... 8Jan.
McTurk, *Miss* Marion Grace Joan.. 8Jan.
Rawcliffe, *Miss* Constance Mary.... 8Jan.
Bates, *Mrs.* Marjorie Marie Sophie.. 15Jan.
Beckett, *Miss* Antoinette Gabrielle Brenna ..... 15Jan.
Collins, *Miss* Diana Challis Ashford 15Jan.

Crichton-Miller, *Miss* Ruth Eleanor 15Jan.
Eades-Eachus, *Miss* Kathleen Beatrice ..... 15Jan.
Grant, *Miss* Jean Irene Hearn Campbell ..... 15Jan.
Hildyard, *Miss* Elisabeth Thoroton 15Jan.
Kirkhope, *Miss* Jean Lang ..... 15Jan.

Lutley, *Miss* Marguerite Marie .... 15Jan.
Martin, *Miss* Colleen Margaret .... 15Jan.
Moir, *Miss* Kathleen Bonynge .... 15Jan.
Pitcher, *Mrs.* Mary Louisa ..... 15Jan.
Richards, *Miss* Audrey ..... 15Jan.
Starkey, *Miss* Eileen Mildred..... 15Jan.

Wheatley, *Miss* Mary Edith Florence 15Jan.
Bentley, Christina Dolores ..... 22Jan.
Clegg, Olive Carol..... 22Jan.
Hayward, Margaret Helen Rosemary 22Jan.
Holliday, Edith..... 22Jan.
McGowan, Edith Isabella ..... 22Jan.
Maclean, Isabella Marshall Clark.. 22Jan.

Merrett, Eileen Mary ..... 22Jan.
Riches, Kathleen ..... 22Jan.
Shepherd, Aileen Mary ..... 22Jan.
Barnish, Mary Meacham..... 25Jan.
Bell, Patricia Mary De Hauteville.. 25Jan.
Borman, Margaret Gertrude ..... 25Jan.

Burgess, Peggy Muriel..... 25Jan.
Castle, Joan Margaret ..... 25Jan.
Farrell, Jean ..... 25Jan.

Women's Auxiliary Air Force—*contd.*

Assistant Section Officers—*contd.*

1941

Godwin, Diana Patricia Free	25Jan.
Hockey, Rachel Petrina	25Jan.
Kerr, Sylvia Elizabeth Mary	25Jan.
Milne, Kathleen Denise	25Jan.
Smith, Margaret Anne	25Jan.
Thornton, Helen Wingate	25Jan.
Carr, Sonia Arethusa Sarah	29Jan.
Clay, Patricia Mary	29Jan.
Coles, Beatrice Hirst	29Jan.
Du Toit, Joyce Flora	29Jan.
Evans, Olwen Violet	29Jan.
Gaskell, Elizabeth Mary	29Jan.
Kirby, Hilda Grace	29Jan.
Merchant, Elisabeth	29Jan.
Nicholson, Jean Wenfryde	29Jan.
Snell, Audrey Helen	29Jan.
Thatcher, Patricia Kathleen	29Jan.
Worthington-Wilmer, Angela	29Jan.
Lee, Vivienne Frances	1Feb.
Slater, Florence Marian Cross	1Feb.
Gibbon, *Mrs.* Sally	1Feb.
Anthony, Vera Jane	5Feb.
Batham, Kathleen Margaret	5Feb.
Dobell, Beryl Jeune	5Feb.
Forse, Audrie Helen	5Feb.
Gordon Jones, Betty	5Feb.
Jackson, Marion Ackroyd	5Feb.
Jones, Mabel Violet	5Feb.
Kendal, Marjorie Mae	5Feb.
Pairpoint, Margery Hilda	5Feb.
Thompson, Margaret Isabel	5Feb.
Wilson, Enid	5Feb.
Winton, Ione Seaton	5Feb.
Wood, Mary Frances	5Feb.

INDIAN AIR FORCE

HIS MAJESTY THE KING EMPEROR

VICEROY AND GOVERNOR-GENERAL OF INDIA:

His Excellency the Right Honourable Victor Alexander John Hope, Marquess of Linlithgow, *K.T. G.M.S.I., G.M.I.E.*

DEFENCE DEPARTMENT (AIR FORCE BRANCH) GOVERNMENT OF INDIA:

Member of Council in Charge:—

His Excellency General Sir Robert A. Cassels, *G.C.B., C.S.I., D.S.O.*, Commander-in-Chief in India and Defence Member of the Executive Council of Governor General.

Secretary—C. M. G. Ogilvie, *C.B.E., I.C.S.*

Deputy Secretary—Col. N. G. Hind, *M.C.*

Under Secretary—B. F. H. B. Tyabji, *I.C.S.*

Administrative Officer—A. R. Tooke, *M.B.E.*

Officer Supervisors { W. B. Moorman, *M.B.E.*
W. A. J. White, *M B.E.*

AIR HEADQUARTERS, INDIA:

Air Officer Commanding in Chief Royal Air Force in India and Air Force Adviser to His Excellency The Commander-in-Chief and Defence Member.

Air Vice-Marshal Sir Patrick H. L. Playfair, *K.C.B., C.V.O., M.C.*

Financial Advisers to the Air Officer in Chief Commanding Air Forces in India and Controller Accounts, Air Forces.

Financial Adviser, Military Finance—E. T. Coates, *C.I.E., I.C.S.*

Deputy Financial Adviser—J. R. Hope.

Assistant Financial Adviser—J. A. Rahim, *I.C.S.*

Controller of Accounts Air Forces—A. G. Jacob, *B.A. (Hons.)*

INDIAN AIR FORCE—*continued.*

List of Officers of the Indian Air Force according to Seniority

General Duties Branch.

Flight Lieutenants.

Mukerjee, Subroto (*Commanding Officer*)	15Feb.39
Awan, Aizad Baksh	15Feb.39
Engineer, Aspy Merwan	15May40

Flying Officers.

Majumdar, Karun Krishna	9July35
Narendra	9July35
Rungaiadhan, Henry	28Jan.36
Habibullah Khan	27July37
Ravinder Hari Darshan Singh	27Jan.38
Mehar Singh	1Aug.38

Flying Officers—cont.

Janjua Muhd Khan (*Lt., 1/7th Rajput Regt.*)	1Mar.39
Nanda Diwan Atma Ram (*2/15th Punjab Regt.*)	1Mar.39
Burhan-ud-din (*Lt., 5/10th Baluch Regt.*)	1Mar.39
Virdi, Mohindra Singh (*Lt., 4/19th Hyderabad Regt.*)	19May39

Pilot Officers.

Goyal, Surendra Nath	30July38
Arjan Singh	23Dec.39
Prithipal Singh	23Dec.39

Equipment Branch.

Flying Officers.

Tandon, Jagat Narain	15Aug.33
Nanda, Baidev Krishna	17Feb.40

Indian Air Force Volunteer Reserve

General Duties Branch

Pilot Officers

Chand, Rup	7Nov.39
Majithia, Surjit Singh	8Nov.39
Mathai, Joseph	10Nov.39
Manchanda, Prakash Chander	13Nov.39
Morad, Abul Mojahed	14Nov.39
Das, Kalyan Ranjan	14Nov.39
Choudhuri, Hemango Nath	14Nov.39
Bhanj Deo, Dhrubendra Chandra	14Nov.39
Lal, Pratap Chandra	14Nov.39
Samant, Dattatraya Anant	14Nov.39
Dugal, Bhupindar Singh	14Nov.39
Sondhi, Kundan Lal	14Nov.39
Choksey, Murzban	17Nov.39
Mansukhani, Hiranand Nandiram	17Nov.39
Naqvi, Syed Mushtaque Hussain	18Nov.39
Engineer, Jehangir Merwan	18Nov.39
Rajaram Ramaswami	20Nov.39
Sitaram, Ramaswami	20Nov.39
Tyabji, Habib Sulman Badruddin	21Nov.39
Gazdar, Noshir Maneck	22Nov.39
Naidu, Ipparthi Gurunadhan	15Feb.40
Minwala, Dosu Jehangir	15Feb.40
Belvalkar, Vasudev	15Feb.40
Singh, Gursharn	15Feb.40
Raza, Haider	15Feb.40
Ashraf, Sheikh Mohd	15Feb.40
Mukherjee, Aroon	15Feb.40
Dang, Onkar Nath	15Feb.40
Rabb, Maqbool	15Feb.40
Hassan, Syed, Haider	15Feb.40
Lodhie, Azeez	15Feb.40
Atmaram, Ramchendar	15Feb.40
Jali, Kishinchand Dewanchand	15Feb.40
Italia, Jamshed Dinshaw	15Feb.40

ALPHABETICAL INDEX OF NAMES

Ranks :— The following abbreviations are used in this index :—

MRAF	denotes	Marshal of the R.A.F.
ACM	,,	Air Chief Marshal
AM	,,	Air Marshal
AVM	,,	Air Vice-Marshal
VA	,,	Vice-Admiral
Maj.-Gen.	,,	Major-General
AC	,,	Air Commodore
GC	,,	Group Captain
Brig.	,,	Brigadier
Col.	,,	Colonel
Wg.-Cr.	,,	Wing Commander
Lt.-Col.	,,	Lieutenant-Colonel
Cdr.	,,	Commander
SL	,,	Squadron Leader
Lt.-Cdr.	,,	Lieutenant-Commander
Maj.	,,	Major
Ch.	denotes	Chaplain
FL	,,	Flight Lieutenant
Capt.	,,	Captain
FO	,,	Flying Officer
Lt.	,,	Lieutenant
PO	,,	Pilot Officer
APO	,,	Acting Pilot Officer
CC	,,	Serving in class "CC" R.A.F.O.
WO	,,	Warrant Officer
WO2	,,	Warrant Officer—2nd Class
Q	,,	Quartermaster (Medical)
EO	,,	Education Officer
PMNS	,,	Princess Mary's R.A.F. Nursing Service
WAAF	,,	Women's Auxiliary Air Force

Branches :—

The various gradation lists are given below in the order in which they appear, and in certain instances key letters in brackets are used in this index to indicate the branches to which officers belong :—

Officers serving on the Active List :—		Commencing on Page
General Duties Branch		221
,, ,, ,, (Air Gunners)	denoted by (G)	468
,, ,, ,, (Observers)	,, ,, (O)	486
,, ,, ,, (Navigation Instructors)	,, ,, (N)	492
Technical Branch :—		
Engineer	,, ,, (T) (e)	496
Signals	,, ,, (T) (s)	536
Armament	,, ,, (T) (a)	561
Balloon Branch	,, ,, (B)	576
Administrative and Special Duties Branch :—		
Administrative	denoted by (Ad)	613 to 885
Intelligence	,, ,, (I)	
Marine Craft	,, ,, (MC)	
Photographic	,, ,, (Ph)	
Physical Training	,, ,, (PT)	
Provost Marshal Duties	,, ,, (PM)	
Special Duties	,, ,, (Sp)	
Unclassified (temporarily)	,, ,, (U)	
Meteorological Branch	,, ,, (Met)	886
Equipment Branch	,, ,, (E)	891
Accountant Branch	,, ,, (A)	950
Medical Branch	,, ,, (M)	975
Dental Branch	,, ,, (D)	1026

The numbers shown against Officers' and Warrant Officers' names in this index are those allotted under Air Ministry Orders A349/39 and A419/39 respectively.

Officers serving on the Active List—*continued.*		Commencing on Page
Chaplains Branch	denoted by Ch	1046
Legal Branch	,, ,, (L)	
Miscellaneous (including attached Officers etc.)	,, ,, (Misc)	.. 1065
Supplementary List	,, ,, Supp. List	
Dominion Officers on Interchange	.. ..	1070
Warrant Officers	denoted by WO	1076
Education Service	,, ,, EO	1113
Princess Mary's R.A.F. Nursing Service	,, ,, PMNS	1123
Matron	,, ,, PMNS (M) ..	1123 to 1135
Senior Sister	,, ,, PMNS (SS) ..	
Sister..	,, ,, PMNS (S).. ..	
Staff Nurse..	,, ,, PMNS (SN) ..	
Reserve and Auxiliary Officers:—		
Reserve of Air Force Officers	,, ,, (RAFO)	1136
R.A.F.O. Class "CC"	,, ,, (CC)	1144
Royal Air Force Volunteer Reserve	,, ,, (VR)	1150
,, ,, ,, ,, ,, (Administrative and Special Duties Branch) ..	,, ,, (Ad) (VR) ..	1154
Royal Air Force Volunteer Reserve (Meteorological Branch)	,, ,, (Met) (VR) ..	1155
Auxiliary Air Force	,, ,, (AAF)	1160
Auxiliary Air Force General List	,, ,, (AAFGL)	1163
Auxiliary Air Force Reserve of Officers ..	,, ,, (AAFRO)	1163
Women's Auxiliary Air Force:—		
Squadron Officers	,, ,, WAAF (SO)	1164
Flight Officers	,, ,, WAAF (FLO)	
Assistant Section Officers	,, ,, WAAF (ASO)	
Indian Air Force Officers	,, ,, (IAF)	1191
Retired List..	,, ,, (Ret)	1211

The numbers shown against Officers' and Warrant Officers' names in this Index are those allotted under Air Ministry Orders A349/39 and A419/39 respectively.

Personal No.	Name.	Rank.	Seniority.	Col. No.
	A			
88836	Aaronson, G. W.	FO (D) ..	6.12.40	
512195	Abberley, W G.	WO ..	2.11.39	
23388	Abbey, R.A. ..	FL (D) ..	2.11.39	
350736	Abbinett, S. ..	WO ..	1. 9.38	
	Abbiss, E. F. ..	—	—	24
82184	—— L. W. ..	APO (G)	19. 7.40	
43995	Abbitts R. N. ..	FO (T) (e)	14. 3.40	
350086	Abbott, A. F. G.	WO ..	1. 2.40	
27172	—— A. H. ..	SL ..	1. 3.41	
356570	—— C. A. ..	WO ..	1. 6.40	
84142	—— C. B. ..	PO (Ad)	15. 8.40	
84765	—— C. S. ..	PO (Ad)	30. 8.40	
364487	—— C. T. ..	WO ..	1. 7.40	
44877	—— E. R. ..	PO ..	16.10.40	
74366	—— F. ..	PO (Sp)	26. 9.39	
44703	—— F. S. ..	PO (E) ..	17. 9.40	
84582	—— L. F. S. ..	PO (Ad)	13. 8.40	
40167	—— M. E.	FO ..	16. 3.40	
1403	—— M. E. ..	WAAF (ASO)	11.12.40	
86135	—— M. W. N.	PO (Sp)..	4.10.40	
81110	—— R. A. ..	PO (Sp)..	21. 6.40	
83497	—— R. A. ..	PO (E) ..	27. 9.40	
80638	—— S. A. ..	PO (Ad)	8. 6.40	
	—— S. J. (*Hon.*)	PO (Ad) (VR)	27. 8.40	
	—— S. J. ..	—	—	200
21365	—— T. P. ..	FO (A) ..	1. 6.40	
	Abdullah, *H.H. Amir of Trans-Jordan*	AC ..	30.11.40	
73056	Abel, A. G. ..	FO (Sp) / EO ..	7. 9.39 / —	
37458	—— L. E. ..	FL ..	28. 5.40	
90267	Abelf, J. M. ..	FL ..	3. 9.40	
	—— J. R. ..	—	—	212
89981	Abercrombie, K. D.	APO (E)	17. 1.41	
88525	—— N. G. ..	PO (Sp)	29.11.40	
79622	Abercromby, E. G.	PO (Sp)..	25. 5.40	
	—— K. D. ..	SL (CC) ..	2.10.39	
44971	—— W. ..	PO ..	18.10.40	
31079	Aberdein, A. M.	FL (E) ..	1. 9.40	
35176	Abraham, B. J.	FO (T) (e)	6. 4.38	
	—— E. H. ..	—	—	6
	—— J. B. ..	—	—	4 / 5
74272	—— L. ..	FO (Ad)	7. 9.39	
28104	—— R. B. ..	FL ..	1. 9.39	
22235	—— T. M. ..	Wg. Cr...	1. 6.40	
37663	Abrahams, R. J.	FL ..	27. 7.40	
88526	—— W. J. ..	PO (PT)	29.11.40	
30115	Abrams, A. H.	FO ..	13. 9.36	
16215	—— W. G. ..	Wg. Cr.	1. 6.40	
43223	Abrook, R. H.	FO (T) (S)	15. 2.40	

Personal No.	Name.	Rank.	Seniority.	Col. No.
	Absalom, H. W. L.	—	—	9
21225	Acfield, H. E. J.	SL (A) ..	1. 6.40	
05244	Acheson, *Viscount*	SL ..	1. 4.39	71
	—— *Miss* A. F.	PMNS (SS)	12. 4.39	
74322	—— J. G. I. ..	FO ..	26. 9.40	
35216	Ackerman, R. W.	FO (T) (a)	19. 6.39	
	Ackermann, E.G.	Hon. PO (Ad) (VR)	11. 9.40	
21175	Ackers, J. R. ..	SL (A) ..	1. 6.40	
72595	Ackery, E. M...	FO (Sp)..	13. 9.39	
74044	—— W. M. ..	FL (Ad)..	2. 4.40	
44701	Ackrill, G. C. R.	PO (Ad)	25. 4.40	
	Ackroyd, J. ..	—	—	212
79982	—— N. ..	APO (E)..	17.11.41	
39703	Ackroyd Simpson, P. W.	PO ..	18. 3.39	
73059	Acland, E. F. D.	FO (Sp)..	9. 9.39	
78340	—— S. J. D. ..	PO (T) (e)	5. 4.40	
43473	Acott, W. R. ..	PO ..	1. 4.40	
43483	Acquroff, W. W.	FO (T) (S)	15. 2.40	
74399	Acres, J. B. ..	FO (Ad)	2. 7.40	
88077	Acton, A. B. ..	PO (Sp)..	1.11.40	
78802	—— C. R. ..	FO (Ad)	21.11.40	
88610	—— K. D. ..	APO (Ad)	14.11.40	
40496	Acworth, R. A.	FO ..	29. 8.40	
75685	Adalr, J. ..	FO (G) ..	17.12.40	
79324	—— R. A. ..	PO (A) ..	22. 6.40	
82445	Adam, A. J. R.	PO (Ad)	22. 7.40	
85067	—— C. R. ..	PO (Sp)..	23. 8.40	
	—— E. K. ..	— ..	—	211
	—— J. ..	—	—	21
	—— J. H. ..	Lt ..	—	17
85157	—— L. M. ..	PO (Ad)	10. 9.40	
39838	—— W. W. ..	FO ..	10.12.39	
	Adams, A. ..	—	—	216
29156	—— A. A. ..	Wg. Cr...	1. 3.41	
555	—— A. D. M...	—	—	1020
87290	—— A. E. St. J.	PO (Ad)	29. 8.40	
13033	—— A. F. ..	FL ..	3. 9.40	
11080	—— A. J. ..	FL (E) (Ret)	1. 1.29	
86654	—— A. W. ..	PO ..	29. 9.40	
345329	—— C. ..	WO ..	1. 3.40	
76486	—— C. A. ..	FL (Sp)	1. 9.39	
06173	—— C. D. ..	Wg. Cr.	1. 1.39	
86473	—— C. F. ..	PO (Ad)	11. 7.40	
81550	—— C. H. ..	PO (A) ..	10. 8.40	
90537	—— D. A. ..	FO ..	3. 9.40	
88018	—— D. C. ..	PO ..	7.11.40	
349728	—— D. W. A.	WO ..	15. 5.40	
31116	—— E. J. ..	FL (E) ..	4. 9.40	
72768	—— F. ..	FO (Sp)..	25. 8.39	
83104	—— Frank ..	PO (PT)	26. 7.40	
	—— *Miss* F. A.	PMNS (SN)	14. 1.41	
	—— F. B. ..	—	—	212
06017	—— F. P. ..	SL ..	8. 1.30	

Personal No.	Name.	Rank.	Seniority.	Col. No.
88727	Adams, F. S. ..	PO (T) (S)	31.10.40	
	—— F. S. M. ..	—	—	212
	—— G. ..	—	—	8
	—— G. *Hon.* (VR)	FL (Ad)	5. 2.41	
85423	—— Godfrey ..	PO (Ad)	26. 9.40	
44084	—— George ..	FO (T) (e)	9. 5.40	
330912	—— G. B. ..	WO ..	15. 5.40	
	—— G. F. W...	—	—	8
70000	—— G. M. ..	FO (RAFO)	27.12.34	
86722	—— G. R. N...	PO (O) ..	20.10.40	
85545	—— G. T. ..	PO (A)	2.11.40	
73057	—— G. W. ..	FO (T) (S)	28. 8.39	
90099	—— H. ..	FL (Sp) ..	10. 9.40	
350574	—— Hector ..	WO ..	1. 7.40	
	—— *Miss* H. ..	PMNS (S)	18. 1.29	
85329	—— H. A. ..	PO (Sp)..	3. 9.40	
31029	—— H. C. ..	SL (E) ..	1. 1.40	
85645	—— H. C. ..	PO ..	6. 9.40	
73058	—— H. F. T.	FO (Sp).. / EO ..	7. 9.39 / —	
79223	—— H. R. J...	PO (Ad)	18. 7.40	
74966	—— H. W. S...	FO ..	10.10.40	
72567	—— J. C. ..	FL (M) ..	7. 3.40	
78978	—— J. C. ..	PO ..	28. 4.38	
72421	—— J. F. H. ..	FL (E) ..	1. 3.41	
43795	—— J. McP. ..	FO (T) (S)	9. 5.40	
	—— *Miss* J. M.	PMNS (SN)	4. 6.40	
11216	—— J. M. ..	Wg. Cr. (A)	1. 3.40	
81159	—— J. M. S. ..	PO (T) (S)	24. 6.40	
37728	—— J. S. ..	FL ..	3. 9.40	
09204	—— J. S. L. ..	Wg. Cr.	1. 7.39	
41645	—— L. S. ..	FO ..	2.10.40	
42326	—— M. T. H.	FO ..	6. 1.41	
21273	—— N. ..	FL (A) ..	1.12.40	157
1082	—— P. J. ..	WAAF (ASO)	8. 9.40	
85656	—— R. A. R...	PO ..	15. 9.40	
19127	—— R. D. ..	FL ..	3. 9.39	
74045	—— R. G. C. ..	FO (Ad)	19. 9.40	
76367	—— R. G. H...	FL (Sp) ..	21. 9.40	
87078	—— R. M. J.	PO (B) ..	11.10.40	
	—— R. S. ..	—	—	214
77810	—— W. C. ..	PO (Sp)..	28. 2.40	
40065	—— W. D. ..	FO ..	12. 2.40	
38092	—— *Rev.* W. J.	Ch (SL)	1. 5.39	
83458	—— W. S. ..	PO (PM) ..	12. 8.40	
79851	Adamson, A. G.	PO (E) ..	24. 7.40	23
81111	—— C. C. H. ..	PO (Sp)..	21. 6.40	
44945	—— C. J. ..	PO (T) (*e*)	24.10.40	
39263	—— D. E. W...	FL ..	3. 9.40	
76517	—— E. S. ..	PO (Sp)..	27.11.39	8*a*
	—— *Miss* M. H.	PMNS (SS)	10. 1.38	
81211	Adcock, A. H...	PO (Ad)	27. 6.40	
43246	—— D. ..	PO ..	1. 4.40	
82314	—— H. ..	PO (Sp)..	12. 7.40	
16143	Addams, J. R.	Wg.Cr. ..	1. 1.40	

Personal No.	Name.	Rank.	Seniority.	Col. No.
26195	Addenbrooke, D.	Wg. Cr.	1. 3.41	
73060	Adderley, A. ..	FL (Sp) .. / EO ..	10. 7.40 / —	
40973	—— M. C. ..	FO ..	3. 9.40	
78442	Addington, F.F.	PO (O) ..	7. 4.40	
70001	Addinsell, J. N.	FL ..	3. 9.40	
83156	Addis, A. J. V. S.	PO (Ad)	5. 8.40	
73061	—— D. J. ..	FO (Sp).. / EO ..	7.9.39 / —	
70946	—— E. ..	FL (Ad)	29. 6.40	
43439	—— T. H. ..	FO (T) (E)	14. 3.40	
90586	Addison, A.W.N.	Wg.Cr.(B)	1. 9.40	
15065	—— E. B. ..	Wg. Cr...	1. 3.39	
80716	—— F. A. L. ..	PO (E) ..	24. 7.40	
27023	—— J... ..	FL ..	3. 9.39	
37001	—— J... ..	PO (Sp)	13. 2.40	
44212	—— James ..	FO (Ad)	2. 5.40	
82315	—— S. R. J. ..	PO (Ad)	12. 7.40	
90841	Addleshaw, J. L.	FO (B) ..	3. 7.40	
84699	Addy, R. G. ..	PO ..	15. 8.40	
31305	Ade, G. C. H.	FO (E) ..	3. 7.40	
84388	Adey, V. O. ..	PO (Ad)	15. 8.40	
1368	Adie, E. B. L...	WAAF .. (ASO)	9.11.40	
73841	Adkins, D. A. ..	FO (Sp)..	9.12.39	
13054	—— H. J. ..	FL (Ret) / FL (Sp)..	1. 7.37 / 1. 9.39	
72596	—— W. R. ..	FO (Sp) ..	26. 8.39	
	Adlam, C. R. ..	—	—	19*a*
337728	—— P. J. ..	WO ..	1. 5.40	
86540	Adler, R. P. ..	PO (Ad)	14.10.40	
90620	Adlington, E. N.	FL (B) ..	1. 9.40	
27113	Adnams, A G.	Wg. Cr.	1. 9.40	10
62778	—— W. A.	WO ..	30. 9.39	
87242	Adshead, H. W.	PO (Ad)	23.10.40	
87069	—— P. J. N...	PO ..	19.10.40	
84589	Affleck, J. F. ..	PO (Ad)	13. 8.40	
79485	Afford, K. A. ..	PO (E) ..	22. 5.40	
77562	Afzal, C. M. ..	PO (Sp)..	—	
76159	Aga, T. A. K. ..	PO ..	4.12.39	
86057	Agar, E. W. L.	PO (Sp)..	27. 9.40	
	—— F. W. ..	—	—	20
41240	—— G. B. S. ..	FO ..	3. 9.40	
29217	Agar-Strath, F. A. A. H.	SL (E) ..	1. 1.40	
89642	Agate, A. E. C.	PO (Ad)	9.11.40	
23413	—— A. R. ..	FL (M) ..	4. 9.39	
23277	—— J. P. D.	Q .	4.12.35	
72550	Agazarian, N. Le C.	FO ..	14. 8.40	
72769	Agelasto, C. J.	FO (Sp)..	28. 8.39	
87857	—— J. T. ..	PO (Ad)	8.11.40	
73062	Agger, L. T. ..	FO (Sp).. / EO ..	17. 9.39 / —	
35038	Aggett, F. W. G.	SL (T) (S)	1. 9.40	
72531	Agnew, P. G...	FO ..	27. 6.40	
75461	—— R. G. ..	FL (Sp)..	1. 9.39	
89786	Agrell, J. D. ..	PO ..	21.11.40	
44235	Ahern, W. G. ..	FO (T) (S)	9. 5.40	

Personal No.	Name.	Rank.	Seniority.	Col. No.
72597	Aherne, J. C. S.	FO (½d)	25. 8.39	11
14126	—— R. J.	GC (M)	1. 1.37	
75680	Aiken, H. P.	FO	28.10.40	
37490	Aikens, F.	FL	25. 5.40	
70002	Aikman, B. T.	FO	30. 9.39	
341854	Ainge, C. F.	WO	30. 9.39	
76252	—— F. J.	FO (B)	20.11.40	
40873	Ainley, F. R.	FO	3. 9.40	
	—— J.	—	—	214
37310	Ainslie. A. S.	FL	6. 2.40	
177	—— J. E.	WAAF (ASO)	19. 6.39	
734	—— W. F.	WAAF (ASO)	22. 6.40	
74629	Ainsworth-Davis, J. C.	SL (M)	18. 9.39	
81031	Ainsworth, D. B.	PO	9. 6.40	
75342	—— *Rev.* E. W. P.	Ch (SL)	10.10.39	
44906	—— F. W. H.	PO (Sp)	10.10.40	
78974	—— H. B.	PO	24. 6.40	
88105	—— P.	PO (I)	15.11.40	
31414	Aird, R. H.	FO (E)	19.10.40	
60046	Airey, C. R. A.	FO (D)	27.12.40	
72770	—— G. S.	FO (Sp)	14. 9.39	
	—— J. L.	GC	1. 3.41	
60429	—— W. G.	PO (I)	28. 1.41	16
88527	Aitken, F. K.	PO (Ad)	29.11.40	
86979	—— G. J.	F L (M)	15.10.40	
72771	—— I. P.	FO (Sp)	26. 8.39	
90551	—— J...	FL (M) (AAF)	22.11.38	
37492	—— L.	FL	25. 5.40	
90128	—— *Hon.* M.	FL	24. 5.40	
86963	—— P. B.	PO (Sp)	2. 9.40	
39839	—— R. F.	FO	10.11.39	
39839	—— R. F.	FL	10.11.40	
77825	—— R. J.	PO (Sp)	3. 3.40	
02035	—— R. S.	AC (T) (S)	1.12.40	
89045	—— W. D.	FO (D)	17.12.40	
74975	—— W. T.	FO	9.10.40	
33777	Aitkens, I. L. B.	FO	14. 1.40	
	Aiton, A. McH.	WAAF (ASO)	4. 5.39	
	—— *Sir* J. A. Hon.	AC (AAF)	18. 7.39	
90584	—— J. M.	Wg.Cr. (B)	1. 9.40	
16018	Akerman, W. J. M.	Wg. Cr.	1. 4.39	
77162	Akers-Douglas *Hon.* E. A.	PO (Sp)	4. 1.40	
43221	Akhurst, A. J.	FO (T)(a)	15. 2.40	
82020	Akroyd, G	PO (Ad)	5. 7.40	
82918	—— T.	FO (M)	30. 7.40	
72476	Akroyd-Stuart, A. C. L.	FO	7. 1.40	
81065	Alabaster, R. C.	PO(O)	16. 6.40	
35217	Alberry, A. W.	FO (T) (S)	12. 6.39	
88339	Albert, E. J. M.	APO (E)	15.11.10	
81010	Albon, E.	PO	26. 5.40	
86218	Albrecht, A. R.	PO (Ad)	27. 8.40	
90345	—— J. H. C.	FL (A)	4. 9.40	
85375	—— M. F.	PO (I)	23. 9.40	
88461	—— P. R. M.	PO	5.11.40	
12179	—— V. A.	PO (Sp)	8. 7.40	
88528	Albury, C. L.	PO (Ad)	29.11.40	
	Alcock, *Miss* C.	PMNS (SN)	19. 7.40	
85178	—— J. H.	PO (Ad)	16. 9.40	
73562	—— R.	FL (Sp)	27.10.42	
43087	—— R. N.	PO	11. 4.40	
88402	—— S. H.	PO	19.11.40	
88327	Alden, L. G. W.	PO (Sp)	2.12.40	
31054	Alder, B. H.	SL (E)	11. 3.40	
42581	—— F. W.	PO	7. 4.40	
85546	—— H. W.	PO (A)	2.11.40	
84237	—— S.	PO (Ad)	31. 8.40	
23179	Alderdice, I. St. C.	FL (D)	7. 9.39	
301757	Alders, W. C.	WO	11.11.39	
78372	—— T. N.	PO (E)	13. 5.40	
76025	Alderson, A. G. D.	SL (Ad)	1. 9.39	
88326	—— B. D.	PO (Sp)	2.12.40	
70003	—— M. J. R.	FO (RAFO)	10. 1.30	
45234	—— Peter	PO (O)	22. 1.41	
21022	—— P.	FL (E)	1. 2.34	
21290	—— T.	FO (A)	6. 1.40	
74046	—— W. L.	PO (Sp)	30. 9.39	
73063	Alderton, A. E.	FO (Sp)	3. 9.39	
40066	—— A. M. L.	FO	12. 4.40	
85436	—— D. V.	PO (E)	25.11.40	
73732	—— P.	EO ... / FL (Ad)	— / 1. 1.40	
77687	—— S. V.	PO (G)	6. 4.40	
33362	Aldis, J. R.	FO	30. 1.40	
82708	Aldous, E. S.	PO	27. 7.40	
88255	—— G. H.	PO (B)	11.11.40	
81699	Aldred, J. C.	PO (T) (S)	30. 5.40	
72122	Aldrick, M. J.	FL (E)	1.12.40	
84716	Aldridge, A.	PO (O)	11. 8.40	
73563	—— A. E. R.	FO (Sp)	12. 9.39	
89819	—— A. H.	PO	22.12.40	
74400	—— A. L.	FO (B)	26. 9.40	
44281	—— C.	PO (T) (S)	16. 5.40	
	—— *Miss* D.	—	—	19*a*
42381	—— F. J.	PO	4. 3.40	
78186	—— H. N.	FO (Ad)	5.10.40	
84672	—— J. F.	PO	21. 7.40	
88678	—— P. H.	PO	19.11.40	
41976	—— K. A.	FO	6.11.40	
91039	—— K. R.	PO	27. 5.40	
87243	—— L. H.	PO (Ad)	23.10.40	
78222	—— L. W.	FO (M)	19. 3.40	
70836	—— R. S. E.	FO	23. 4.40	
1369	—— St. F. M.	WAAF (ASO)	9.11.40	
83288	Aldwinckle, A. J. M.	PO	17. 8.40	
79283	Aldworth, T. P.	FL (Ad)	18.10.40	
75487	Alen-Buckley, H. W.	FL (Ad)	6. 9.39	
85014	Alers-Hankey, N. C.	PO (O)	8. 9.40	

Personal No.	Name.	Rank.	Seniority.	Col. No.
42382	Alexander, A. D.	PO ..	24. 3.40	
	—— *Miss* A. M.	PMNS (S)	12. 9.40	
44461	—— C. R. ..	PO ..	9. 8.40	
60337	—— D. J. ..	PO ..	19. 1.41	
88648	—— E. A. ..	PO ..	27.11.40	
44919	—— E. S.	PO (Ad)	30. 8.40	
	—— F. P. ..	—	—	23
28012	—— G. F. ..	Wg Cr. ..	1.12.40	
75471	—— G. W. ..	FO ..	5.10.40	
74952	—— H. V. ..	SL (E) ..	1. 9.40	
82070	—— I. C. ..	PO (Ad)	17. 7.40	
90384	—— J... ..	FL ..	3. 9.40	
1439	—— J. ..	WAAF (ASO)	11.12.40	
76976	—— J. ..	FO (T) (e)	15.12.40	
80063	—— J. A. ..	PO (A) ..	1. 9.40	
33456	—— J. C. ..	FO ..	8.10.40	
85654	—— J. F. ..	PO ..	14. 9.40	
44267	—— J. O. ..	PO ..	20. 1.39	
42178	—— J. W. E...	FO ..	27.12.40	
83498	—— L.P. ..	PO (E) ..	27. 9.40	
28075	—— N. ..	FL ..	15. 5.40	
40196	—— P. B. ..	FO ..	17. 7.40	
43353	—— R. ..	PO ..	1. 4.40	
39923	—— R. I. ..	FL ..	18.12.40	
88357	—— R. S. ..	PO (A) ..	28. 9.39	
28245	—— R. V. ..	Wg. Cr. ..	1. 3.41	
80717	—— W. A. S...	PO (E) ..	24. 7.40	
88060	Alexandroff, A. J.	PO (Ad)..	10. 9.40	
45012	Alford, E. G. ..	FO (T) (*a*)	25.10.40	
76145	—— F. P. ..	FL (D) ..	21.11.40	
	—— Francis R.	GC ..	1.12.40	
43907	—— L. W. ..	FO (A) ..	18. 4.40	
	—— R. S. ..	— ..	—	25*a*
13767	—— W. H. ..	WO ..	1.10.35	
42089	Algeo, A. J. S...	FO ..	6.11.40	
40974	Alington, G. C.	FO ..	3. 9.40	
37843	—— P. H. ..	FL ..	3. 9.40	
70006	—— W. J. ..	FL ..	13.11.40	
	Alison, *Miss* J.T.	PMNS (SN)	5. 9.40	
44724	Alkin, R. T. ..	PO (Sp)	16. 8.40	
80803	Allan, A. ..	PO ..	17. 6.40	
84982	—— B. C. de G.	PO ..	24. 8.40	
	—— D. ..	—	—	214
631	—— D. H. ..	WAAF (ASO)	18. 5.40	
03116	—— D. S. ..	Wg. Cr. ..	1. 3.39	
41538	—— E. A. ..	FO ..	3. 9.40	
21312	—— F. J. ..	FO ..	27. 3.39	
	—— H. W. ..	—	—	22*a*
89855	—— J... ..	PO (Sp)..	3. 1.41	
75920	—— J. C. ..	PO (E) ..	20. 1.40	
27042	—— J. Crawford	FO (Sp)..	20.10.40	
90173	—— J. C. H. ..	SL (M) ..	24. 8.39	
345707	—— J. D. ..	WO ..	1. 6.40	
89617	—— John W...	PO ..	14. 1.41	
88046	—— J. W. ..	PO (B) ..	21.10.40	
91196	—— M. B. ..	FO (B) ..	3. 9.40	

Personal No.	Name.	Rank.	Seniority.	Col. No.
70007	Allan, W. ..	FO (I) ..	27. 8.39	
88126	—— W. A. ..	PO (Sp)..	25.11.40	
81513	Allan-Taylor, A.E.	PO (Ad)	5. 7.40	
40348	Allanson, R. J.	FO ..	25. 5.40	
44551	Allard, G. ..	FO ..	6.12.40	
	—— G. W. ..	—	—	214
1366	Allardice, *Miss* M. J.	—	—	
77860	Allback, H. A...	PO (Sp)..	10. 3.40	
260	Allbrook, G. A.	WAAF (ASO)	4.10.39	
326839	Allcock, F. F.	WO ..	1.11.40	
36215	—— G. M. ..	FO ..	3. 9.40	
42179	—— P. O. D. ..	PO ..	6. 4.40	
88983	—— F. A. ..	PO (Ad)	11.12.40	
90693	Allday, P. G. ..	FL (B) ..	24. 8.39	
85853	Allden, J. ..	PO (Ad)	19. 9.40	
74401	—— P. ..	FO (T) (a)	25.10.40	
74657	Alldis, C. A. ..	FO ..	3.10.40	
22183	Allen, A. ..	Wg. Cr...	1. 6.40	
327470	—— A. ..	WO ..	1. 7.40	
76362	—— A. F. ..	FO (T) (s)	16.11.40	
	—— A. F. ..	—	—	211
05233	—— A. H. ..	SL ..	1. 9.40	
330835	—— A. G. ..	WO ..	1. 3.40	
84861	—— A. G. ..	FO (D) ..	3. 9.40	
	—— A. J. ..	—	—	8*a*
78165	—— A. J. ..	PO (Sp)..	18. 3.40	
83141	—— A. K. ..	PO (I) ..	29. 7.40	
72287	—— A. L. ..	FL (E) ..	1. 3.41	
85800	—— A. M. ..	PO (Ad)	13. 9.40	
21083	—— B. ..	Wg. Cr. (E)	1.12.40	25
239936	—— C. ..	WO ..	1. 8.38	
14005	—— *Rev.* C. A. B.	Ch. ..	6. 8.34	
76340	—— C. C. M...	FL (Ad)	5. 9.39	
	—— C. E. H. ..	GC (T) (e)	1.12.40	
99	—— C. F. ..	WO ..	1. 2.40	
227362	—— C. H. ..	WO ..	3. 1.38	
85437	—— C. H. ..	APO (E)	6. 9.40	
85994	—— C. W. ..	PO (Ad)	12. 8.40	
70005	—— C. W. J. ..	FO (RAFO)	2.12.31	
21277	—— D. F. ..	FO (A) ..	21.12.38	
01112	—— D. L. ..	Wg. Cr. (Ret.)	1. 1.22	
88245	—— D. W. ..	PO ..	7.11.40	
75661	—— E. ..	FL (D)	31.10.40	
41538	—— E. A. ..	PO ..	3. 9.39	
87949	—— E. C. ..	PO (Sp)..	18.11.40	
44838	—— E. V. ..	FO (T) (a)	23.10.40	
35172	—— E. W. ..	FO (T) (s)	21. 3.38	
72598	—— F. ..	FO (Sp)	25 8.39	
28076	—— F. C. ..	FL (RAFO)	1. 4.36	
4142	—— G. ..	WO ..	1. 3.40	
87076	—— G. A. ..	PO (B) ..	8.10.40	
21130	—— G. C. ..	SL (S) ..	1. 8.39	24*b*

Personal No.	Name.	Rank.	Seniority.	Col. No.
	Allen, G. W. ..	—	—	216
	—— G. W. J...	—	—	214
9030	—— H. ..	PO (Sp)..	4. 5.40	
80469	—— Harold ..	FO (Ad)..	3.10.40	
73842	—— H. C. G. ..	PO (Sp)..	2. 2.40	
79764	—— H. M. ..	PO (Ad)	25. 4.40	
32153	—— H. R. ..	Wg Cr ..	1. 3.41	
42582	—— Hubert, R.	PO ..	24. 3.40	
18116	—— H. W. ..	SL (E) ..	1. 6.40	
85885	—— H. Wenlock	PO (Sp)	30. 9.40	
74402	—— Horace W.	FO (Ad)	26. 9.40	
	—— J... ..	—	—	214
76473	—— J. A. ..	FL ..	14. 9.40	
	—— J. A. ..	FO (E) (Ret)	1. 8.19	
75920	—— J. C. ..	APO (Ad)	21.11.39	
26023	—— J. E. ..	Wg. Cr.	1. 9.40	
72772	—— L. W. ..	FO (T) (a)	9. 9.39	
	—— *Miss* M. ..	PMNS (s)	4. 9.40	
	—— M. E. U...	WAAF (ASO)	26.11.39	
84275	—— N. A. S. ..	FO ..	31. 5.41	
	—— P. ..	WAAF (ASO)	24. 2.40	
77228	—— R. C. S. ..	FO (Ad)..	10. 1.41	
82185	—— R. D. ..	APO (G)..	19. 7.40	
	—— R. F. ..	FO (A) ..	21.12.38	
85797	—— Roland, F.	PO (Ad)	10. 9.40	
70009	—— R. G. ..	FO ..	25. 9.39	
44281	—— R. H. ..	PO (T) (e)	16. 5.40	
791	—— R. M. ..	WAAF (ASO)	6. 7.40	
37522	—— R. S. ..	FL ..	23. 2.40	
23109	—— S. C. ..	SL (D) ..	13.10.40	
44338	—— W. ..	FO (Ad)	8. 9.40	13
355574	—— W. E. ..	WO ..	1. 1.41	
81726	—— W. F. ..	FO (Sp)..	3. 9.40	
83918	—— W. H. ..	PO (Sp)..	15. 8.40	
10063	—— W. R. P.	SL (E) (Ret)	1. 7.28	
		SL (CC) ..	30. 4.40	
03118	—— W. S. ..	FL (Ret)	1. 7.26	18
81434	Allen-Jones, J. E.	PO (B) ..	24. 6.40	
88860	Allen-White, A. J. F.	PO ..	14.11.40	
90479	Allerton, *Baron*	FO ..	3. 9.40	
21084	—— O. D. ..	Wg. Cr. (E)	1.12.40	23
83973	Allerton-Austin, R.	PO ..	19. 8.40	
35021	Allerston, P. ..	S L (T) (S)	1. 9.40	18
60110	Allerton, G. W. H.	PO ..	14. 1.41	
74403	Allgood, N. J.	FO (I) ..	26. 9.40	
	Alliban, D. ..	—	—	215
77375	Allies, E. M. ..	APO ..	29. 2.40	
41978	—— W. D. ..	PO ..	9.12.39	
74284	Allin, B. H.	FO (E)	9.11.40	
	Allingham, W. J.	FL (CC)	19. 6.39	
77332	—— W. J. ..	SL (E) ..	1. 6.40	
72773	Allinson, C. C...	FO (Sp)..	26. 8.39	
42180	—— H. W. ..	FO ..	27.12.40	
16144	—— N. S. ..	Wg Cr ..	1. 3.40	
06181	Alliott, E. H. ..	FO ..	1. 9.40	
70010	Allison, D. G...	SL ..	1. 3.41	
89787	—— E. A. ..	PO ..	21.11.40	
	Allison, G. D...	—	—	212
1901	—— H. F. E. ..	WAAF (ASO)	31. 8.40	
81748	—— P. R. ..	PO (Sp)...	5. 7.40	
335294	—— R. ..	WO ..	1. 1.30	
84983	—— T. H. C. ..	PO ..	24. 8.40	
40594	Alllt, R. E. ..	FO ..	17. 8.40	
77029	—— T. ..	FO ..	9.12.40	
74404	Allman, C. G. ..	FO (Sp)..	26. 9.40	
86133	Allnutt, A. J. ..	PO (Ad)	3 10.40	
77721	Allom, D. S. ..	FO (I) ..	12.12.40	15
75745	—— M. J. C. ..	FL (I) ..	4.11.40	15
34097	Alloway, H. V.	SL ..	1. 1.40	
84221	Allport, J. A. ..	PO (Ad)	26. 8.40	
363794	Allsop, C. W. ..	WO ..	12. 1.40	
84222	—— F. ..	PO (Sp)..	26. 8.40	
32184	—— H. G. L...	Wg Cr. ..	1. 3.41	
31415	Allsopp, D. E...	FO (E) ..	14.10.40	
31486	—— H. ..	FO (Ad)	18. 8.39	
41357	—— W. ..	FO ..	3. 9.40	
81311	Allwright, W.C.	FO (D) ..	25. 6.40	
74735	Almack, J. P. B.	FO ..	27. 9.40	
	Almond, P. K.	—	—	6
130	Alpine, S. ..	WAAF (Fl. O)	7.11.38	
1092	—— V. S. ..	WAAF (ASO)	31. 8.40	
75891	Alsing, P. R. ..	FO (Ad)..	9.11.40	
83846	Alsop, A. G. ..	PO (Sp)..	9. 8.40	
45131	—— A. J. ..	FO (T) (S)	5.11.40	
38102	—— *Rev.* E. G.	Ch (SL) ..	13. 9.39	
	Alston, H. F. ..	— ..	—	212
	—— J. ..	— ..	—	212
05216	Altham, J. B...	SL ..	1. 3.40	
70841	Altmann, R. O.	FO ..	3. 9.40	
	Alton, J. M. ..	SL (B) ..	24. 8.39	
28208	Alvey, D. J. ..	Wg Cr. ..	1. 3.41	
76058	Amato Gauci, A.	FO (Ad) ..	13.11.40	
74405	Ambler, F. ..	FL (Sp)..	19. 9.40	
90296	—— G. H. ..	Wg. Cr...	1. 1.40	
31011	Ambridge, E. G.	SL (E) ..	1. 1.40	24
40040	Ambrose, B. S.	FL ..	3 9.40	
42583	—— C. F. ..	PO ..	24. 2.40	
255	—— C. M. ..	WAAF (ASO)	4.10.39	
	Amers, J. H. ..	FL (Ret) *Dir. of Music*)	1. 1.27	
73550	Ames, G. H. H.	FL (D) ..	18. 7.40	
82246	—— H. ..	PO (Ad)	27. 6.40	
77316	—— L. E. G. ..	FO (PT) ..	26. 1.41	
32239	Almson, G. N...	SL ..	1. 8.39	
37441	Amlot, D. L. ..	FL ..	6. 5.40	
91017	—— W. J. ..	PO (E) ..	24. 8.39	
43615	Amor, R. L. ..	PO ..	1. 4.40	
31256	—— S. R. W...	FO (E) ..	1. 5.40	

Personal No	Name.	Rank.	Seniority.	Col. No.
82316	Amos, D. J. ..	PO (Sp)..	12. 7.40	
	—— D. V. ..	—	—	8
23265	Amsden, A. S...	FL (M) ..	16. 3.36	
74406	Amson, A. W.	FO (Ad)	26. 9.40	
21006	Amy, A. ..	FL (E) (RAFO)	1. 1.35	
40197	Andersen, P. S. Q.	FO ..	23. 2.40	
358276	Anderson, A. ..	WO ..	1. 1.41	
1346	—— A. D. ..	WAAF (A.S.O.)	20.11.40	
86474	—— A. D'A. ..	PO (E)	12. 8.40	
75101	—— A. D. S. ..	FO (A) ..	30. 6.40	
21318	—— A. E. ..	FO (A) ..	31. 7.40	
25033	—— A. F. ..	SL ..	1. 1.40	
60091	—— A. G. S. ..	PO ..	9. 1.41	
70012	—— A. J. G. ..	FL (Sp) ..	10.10.39	
75893	—— A. M. ..	FO (Sp)..	21.10.40	
72295	—— A. P. ..	FO (VR)..	29. 3.36	
89540	—— A. S. F. ..	PO (I) ..	3.10.40	
77743	—— B. T. ..	PO (I) ..	27. 2.40	
85352	—— C. A. ..	PO (Ad)	17. 9.40	
60158	—— C. A. MacD.	PO (Ad)	7.11.40	
18039	—— C. G. M.	FL ..	3. 9.39	
41772	—— C. H. ..	FO ..	25.11.40	
06185	—— C. T. ..	GC ..	1. 1.40	
	—— D. ..	—	—	216
74797	—— D. A. P...	FL (M) ..	25. 9.40	
70013	—— D. C. ..	FO (Sp) ..	4. 9.39	
864	—— D. E. ..	WAAF (A.S.O.)	20. 7.40	
15016	—— D. F. ..	Wg. Cr. ..	1. 1.39	71
79739	—— D. J. ..	PO ..	9. 6.40	
60302	—— D. M. ..	PO ..	29.11.40	
75446	—— D. M. ..	FL (M) ..	12.10.40	
82375	—— D. M. ..	PO (T) (e)	19. 7.40	
74299	—— D. R. ..	FO (A) ..	28.10.40	
77200	—— E. ..	PO ..	14. 1.41	
44744	—— E. D. ..	PO (Sp)	30. 8.40	
83847	—— E. W. ..	PO (Ad)	9. 8.40	
89181	—— E. W. J. F.	PO (Ad)	21.12.40	
10021	—— F. ..	SL (E) ..	1. 6.40	23
73524	—— F. ..	FO (I) ..	5. 9.39	
131393	—— Frederick	WO ..	1. 3.40	
88529	—— F. C. ..	PO (Ad)	29.11.40	
73843	—— F. St. K...	PO (Sp)..	21. 9.39	
86053	—— G. A. ..	PO (Sp)	29. 9.40	
79074	—— G. B. ..	PO (Ad)	7. 5.40	
90110	—— G. F. ..	FL ..	24. 8.39	
86791	—— G. N. ..	PO (Ad)	20. 8.40	
333747	—— G. S. ..	WO ..	1. 5.40	
347577	—— H. ..	WO ..	11.11.39	
87169	—— Harold ..	PO (Ad)	18.10.40	
41097	—— H. J. S. ..	FL (E) ..	1. 3.41	
39021	—— H. T. J. ..	FO ..	7. 9.39	
43082	—— I. F. ..	PO ..	11. 4.40	
60153	—— Iain F. ..	PO (Ad)	12. 6.40	
88530	—— John ..	PO (Ad)	29.11.40	

Personal No.	Name.	Rank.	Seniority.	Col. No.
355007	Anderson, J. ..	WO ..	1. 3.39	
	—— J. A. D...	—	—	212
80673	—— J. McK. ..	PO (I) ..	17. 6.40	
17138	—— J. N. D ..	Wg. Cr. ..	1. 4.39	
79508	—— J. R. ..	PO ..	9. 5.40	
21211	—— J. S. B. ..	L (A) ..	1. 6.40	
70014	—— K. M. G...	FO ..	6. 1.40	
72090	—— L. G. ..	FL (M) ..	23. 9.39	
29030	—— L. H. ..	SL ..	1.10.38	
41358	—— L. J. ..	FO ..	3. 9.40	
43594	—— L. J. ..	FO(T)(e)	21. 3.40	
44673	—— M. C. B.	PO ..	30. 9.40	
90206	—— M. F. ..	SL ..	1. 3.40	
72079	—— M. W. ..	FO (T) (e)	1. 9.39	
	—— P. ..	WAAF (ASO)	5. 2.40	
88023	—— P. G. ..	PO ..	2.11.40	
41359	—— P. S. ..	PO ..	3. 9.39	
84833	—— P. T. ..	FO (M) ..	3. 9.40	
70016	—— R. ..	FO ..	25. 9.39	
340543	—— {Reginald}	WO ..	1.12.40	
42686	—— R. H. M...	PO ..	18. 5.40	
78345	—— R. M. D...	PO (Ad)	8. 4.40	
45211	—— S. W. ..	PO (G) ..	23. 9.40	
560	—— V. A. ..	WAAF (ASO)	18. 4.40	
13115	—— W. ..	FO (Ret)	1 10.19	
16796	—— W. ..	WO	1 10 28	
78072	—— W. ..	FO (M) .	12. 3 40	
82506	—— W. ..	PO ..	1. 4.40	
80928	—— W. G. D...	PO (Sp)	18. 6.40	
	—— W. G. M ..	—	—	25a
60354	Andersson, V. L.	PO (Ad)	18. 9.40	
87904	Anderton, C. T.	PO (Ad)	9.11.40	
77200	—— E. ..	PO ..	14. 1.40	
31416	Andrade, T. J. da C.	FO (E) ..	12.10.40	
70018	Andreae, C. J. D.	FO ..	10. 5.40	
88924	—— L. W. ..	PO (Ad)	6.12.40	
70019	Andrew, A. ..	FL (RAFO)	7. 2.37	
1134	—— C. R. ..	WAAF (ASO)	7. 9.40	
75437	—— E. ..	SL (A) ..	1. 6.40	
79821	—— F. T. ..	PO(Ad)	8. 6.40	
354393	—— G. E. ..	W ..	1. 1.41	
43256	—— H. ..	PO (G) ..	7. 4.40	
78374	—— J. H. ..	PO (E) ..	12. 5.40	
86553	—— J. M. ..	PO (Sp)	14.10.40	
88078	—— K. W. ..	PO (Sp)..	1.11.40	
36252	—— N. H. ..	PO ..	9. 4.40	
350274	—— W. E. ..	WO ..	1.10.40	
77975	—— W. M. ..	FL (L) ..	18. 3.40	26
79031	Andrewartha, G. G.	PO (Sp)	4. 5.40	
74767	Andrewes, H. ..	FO (T) (S)	5. 4.40	
72774	Andrews, A. E. C.	FO (Sp)	20. 8.39	
79853	—— C. A. E. ..	PO (E) ..	24. 7.40	
	—— C. H. ..	—	—	211
73844	—— C. P. ..	FO (Ad)	23. 7.40	
	—— C. W. ..	—	—	215

Personal No.	Name.	Rank.	Seniority.	Col. No.
44433	Andrews, E. J.	PO (T) (e)	16. 5.40	
	—— F. J.	FL (CC)	29. 5.39	
343121	—— G.	WO	10.11.37	
79793	—— George	FO (Ad)	24.12.40	
90639	—— G. R.	FO (B)	8.12.39	
91157	—— H.	FO (A)	3. 9.40	
70020	—— H. J.	FO	29. 5.40	
29129	—— H. L.	FL	19. 9.39	
75193	—— H. T.	FL (Sp)	1. 9.39	
85639	—— H. W. G.	PO	24. 8.40	
81112	—— I. M.	PO (Sp)	21. 6.40	
85068	—— J.	PO (T) (S)	23. 8.40	
03119	—— J. C.	FL (Sp) FL (Ret)	1 9.39 1. 1.27	
72017	—— J. F. H.	PO	9. 9.39	
02036	—— J. O.	AC	1. 9.39	
78375	—— J. P.	PO (E)	13 5.40	
83686	—— J. S.	PO	19. 8.40	
82376	—— J. W. A.	PO (Sp)	19. 7.40	
366010	—— L. A.	WO	15. 5.40	
	—— L. G.	—	—	213
81113	—— L. T. A.	PO (Sp)	21. 6.40	
29196	—— L. V.	SL	1.12.38	
87655	—— M. F.	PO	27.10.40	
83729	—— P. M.	PO	17. 8.40	
354419	—— R. J.	WO	1. 7.40	
44567	—— S. E.	PO	2. 5.40	
86136	—— T.	PO (Ad)	4.10.40	
60126	—— T. E. O.	PO	14. 1.41	
78376	Anelay, F. T. H.	PO (E)	13. 5.40	
72524	Angas, R. H.	PO (VR)	20.12.38	
87066	Anekstein, C.	PO	19.10.40	
72066	Angel, R. E.	FL (M)	25. 8.39	
74962	Angell, B. O.	FL (Ad)	1. 9.39	
37743	—— E. E. M.	FL	3. 9.40	
39050	—— H. E.	FL	3. 9.40	
02037	—— J. B. P.	FL (Ret) FL (Sp)	1. 4.18 1. 9.39	
83308	—— L. G.	PO (B)	27. 6.40	
343433	Angelo, G. G.	WO	1. 6.38	
74903	—— N. L.	FL (Ad)	1. 9.39	
75428	Angier, G. M.	FL (Ad)	1. 9.39	
74765	—— R. A.	SL (Ad)	2.11.40	
	Angus, *Miss* A. M.	PMNS (S)	1. 7.26	
	—— I. A.	—	—	214
355281	—— J.	WO	1. 3.40	
90589	—— K. F.	Wg. Cr. (B)	1. 9.40	
90743	—— R. S.	PO (B)	25. 8.39	
361801	—— W. H.	WO	15. 5.40	
73845	Anido, A. J.	PO (Ad)	9. 9.39	
89856	Aniere, C. F.	PO (Sp) (VR)	3. 1.41	
88848	Ankers, *Rev.* A. R.	Ch (SL)	12.12.40	
88328	Ankerson, J. A.	PO (Sp)	2.12.40	
43663	Ann, J. E.	FO (Ad)	7. 3.40	
948344	Annan, J. O.	WO	2. 4.18	
88675	—— P. A.	PO	7.11.40	
60282	—— R. H.	PO	3.11.40	
90728	—— T. C.	SL (B)	1. 9.40	
87755	—— W. D.	PO (Sp)	25.10.40	

Personal No.	Name.	Rank.	Seniority.	Col. No.
37374	Annand, A. D.	SL	1. 3.41	
88158	Annandale, H.	PO (A)	7.11.40	
78458	—— J.	PO (O)	7. 4.40	
21003	Anne, G. C.	FL (E)	19. 5.24	
60338	—— R.	PO	19. 1.41	
31017	Anness, L. H.	SL (E)	1. 8.39	
81235	Anning, H. B.	PO (Ad)	29. 6.40	
72599	—— W. F.	FO (Sp)	31. 8.39	
73065	Annis W. F.	FO (Ad)	13. 9.39	
89216	Anniss, G. T.	PO (Ad)	23. 9.40	
	Anns, D. L.	WAAF (ASO)	24. 1.40	
74822	—— H. F.	SL (Sp)	1. 9.39	
1151666	—— J. T.	WO	15. 5.40	
512	Ansdell, H. J.	WO	1. 2.39	
70021	Ansell, A. E.	FO (Sp)	8. 9.39	
246979	—— A. G.	WO	15.10.38	
74407	—— A. J.	FO (Sp)	26. 9.40	
44388	—— W. C.	PO (Ad)	13. 8.40	
72089	Anson, B. J. E.	FL (M)	23. 9.39	
17066	—— H.A.	FL (Ret) SL (Ad)	1. 1.28 1. 9.39	
76538	—— M.	FL (D)	5.12.40	
78004	—— N. P.	O (Sp)	11. 3.40	
	Anstead, J. F.	—	—	25c
39294	—— R. F. D.	FL	3. 9.40	
74408	Anstey, C. H.	FO (Ad)	26. 9.40	
79005	—— H. K.	FL (Sp)	1. 3.40	
60146	—— J. H.	PO (B)	7. 1.41	
75267	—— L. J.	FL (Ad)	1. 9.39	
44834	—— N. R.	PO (O)	16.10.40	
36214	—— W. I.	FO	3. 9.40	
75333	Anstie, W. J. C.	FL (M)	25. 9.40	
662	Anstruther, M. E.	WAAF (ASO)	3. 6.40	
87974	Anthony, E.	FO (M)	5.11.40	
76993	—— M. S.	PO (Sp)	14.12.39	
84246	—— R. H.	FO (M)	27. 8.40	
5181	—— V. J.	WAAF (ASO)	5. 2.41	
72385	Antill, A. E.	FL (R)	1. 3.41	
76531	—— J. W. L.	PO (Sp)	15.12.39	
78025	—— S. D.	FO (Sp)	14.11.40	
01113	ap Ellis, A.	GC	1. 1.31	
33180	—— P. R.	FL	3. 9.40	
75832	Apley, J.	FO (M)	1.11.39	
84592	Aplin, C. C. d'A.	PO (Ad)	24. 8.40	
1302	Apperley, D. M.	WAAF (ASO)	27.10.40	
	Applebe, E. N.	FL (E)(CC)	20. 7.39	
44982	Applebee, E. W.	PO (G)	13.11.40	
84543	Appleby, D. F.	PO (Ad)	2. 9.40	
80864	—— E.	FO (Ad)	8. 9.40	
87300	—— J. J.	APO (A)	2.11.40	
350696	—— L.	WO	1. 5.40	
90962	—— M. J.	FO	9.12.40	
84509	—— S. J.	PO (Ad)	30. 8.40	
78823	—— W. B.	PO (Ad)	7. 5.40	
42736	Appleford, A. N. R. L.	PO	18. 5.40	

Personal No.	Name.	Rank.	Seniority.	Col. No.
24139	Appleton, C. H.	Wg. Cr.	1. 6.40	
24	—— E. B. ..	WAAF (ASO)	7. 3.39	
42475	—— E. R. M...	PO ..	1. 2.40	
358796	—— H. ..	WO ..	1. 7.40	
72180	—— H. C. ..	FL (E) ..	1.12.40	24*b*
80660	—— J. ..	PO (Ad)	14. 6.40	
39773	—— J. R. ..	FL ..	3 9.40	
49656	—— J. W. ..	FO ..	3. 9.40	
38000	Appleyard, *Rev.* J. R.	Ch. (SL)	29. 5.29	
	Apps, B. R. ..	—	—	25*c*
72430	ap Simon, T. ..	FO (E) ..	13. 3.40	
83157	Apted, H. H. ..	PO (Ad)	5. 8.40	
	Apthorp, D. F. A.	PO (Ret)	20.12.22	
936	Apthorpe, B. M.	WAAF .. (ASO)	3. 8.40	
70022	Apthorpe Webb, B. J.	FO ..	25. 9.39	
40657	Arathoon, M. G.	FO ..	3. 9.40	
89439	Arblaster, W. ..	PO (Ad)	13.12.40	
41893	Arbon, P. W. ..	FO ..	6.11.40	
22059	Arbuthnot, J. St. C.	FL ..	1. 9.39	
16234	—— T. J. ..	Wg. Cr.	1. 6.40	
80899	Arch, J. ..	PO (Sp)..	15. 6.40	
79623	Archard J. F. ..	PO (Sp)	25. 5.40	
74409	Archbald, J.E.G.	FO (Ph)	26. 9.40	
40874	Archbell, T. H.	FO ..	3.9.40	
10005	Archbold, C. L.	GC (E) ..	1. 1.37	
328925	—— D. N. ..	WO ..	1. 3.40	
75921	Archdale, W. E. S.	PO (E) ..	16. 4.40	
86001	Archdale-Vicars, M.	PO (Sp)	20. 9.40	
353898	Archer, A. J. ..	WO ..	1. 8.40	
	——, C. B. ..	—	—	19*a*
84544	—— C. S. ..	PO (Sp)..	2. 9.40	
78540	—— L. E. ..	PO (o) ..	13. 5.40	
33181	—— J. C. ..	FL ..	3. 9.40	
01114	—— J. O. ..	GC (CC) .. / Wg. Cr. (Ret)	1. 6.40 / 1. 1.26	13
86230	—— N. H. ..	PO (Ad)	28. 8.40	
45091	—— O. H. ..	PO ..	11.12.40	
77907	—— R. D. J. ..	PO ..	10. 3.40	
89072	Archibald, C. R.	PO ..	19.11.40	
78589	—— H. L. ..	FO (I) ..	29. 9.40	14
79524	—— J. ..	PO (Sp)	25. 5.40	
85438	—— J. C. ..	PO (E) ..	25.11.40	
87451	—— R. E. ..	PO ..	29.10.40	
81253	—— R. F. ..	PO (I) ..	1. 7.40	
72039	Arden, G. P. ..	FL (M) ..	23. 9.39	
43192	—— H. ..	PO ..	1. 4.40	
40658	Arderne, P. V.	FO ..	3. 9.40	
	Ardin, A. J. ..	—	—	212
03121	Ardley, E. L. ..	SL	30. 6.31	
75762	Arendt, R. C. ..	FO (E) ..	17. 9.40	24*a*
753	Arengo-Jones, G.	WAAF .. (ASO)	22. 6.40	
87858	Argenti, N. A.	PO (Ad)	8.11.40	
15086	Argles, J. G.	SL (Ad)	1. 9.39	
79555	Aries, E. W. ..	PO ..	2. 6.40	
87645	—— M. R. ..	PO ..	9. 8.40	
	Arjan Singh ..	PO (IAF)	—	
40498	Arkell, B. H. ..	FO ..	29. 6.40	
83985	—— D. R. ..	PO ..	27. 7.40	
73066	—— H. J. D...	FL (Ad)	22. 4.40	
937	—— M. F. ..	WAAF (ASO)	12. 8.40	
87170	Arklay, J. T. ..	PO (Sp)	18.10.40	
90801	Arkless, W. R. S.	FO (B) ..	3. 9.40	
78346	Armand, C. E.	PO (Sp)	8. 4.40	
74047	Armes, J. ..	FO (T) (E)	19. 9.40	
81364	Armiger, B. ..	FO (E) ..	17. 7.40	
85069	Armisted, E. ..	PO (Sp)..	23. 8.40	
87859	Armitage, A. ..	PO (Sp)..	8.11.40	
	—— A. E. ..	FO (A) ..	3. 9.40	
85439	—— C. H. ..	PO (E) ..	25.11.40	
76573	—— D. L. ..	FO ..	4.11.40	
73067	—— H. S. ..	FO (Sp)	7. 9.39	
77256	—— J. P. ..	FO (Ad)	15. 9.40	
90843	—— J. W. ..	PO (B) ..	3. 9.39	
90840	—— R. F. ..	FO (B) ..	24. 8.39	
509932	—— S... ..	WO ..	1.11.40	
80700	Armitage-Smith, F.	FO (I) ..	17.12.40	
33378	Armitstead, J. R.	FO ..	17. 6.40	
79094	—— T. ..	PO (Ad)	11. 5.40	
13142	Armitt, J. F. ..	FL ..	23. 9.43	
	Armour, J. G. D.	FL ..	14. 5.30	
84347	—— R. C. ..	PO (Ad)	31. 5.40	
79325	Armson, G.F. H.	PO (A)	21. 6.40	
83478	Armstrong, A.R.	PO (Sp)	16. 8.40	
84510	—— B. ..	PO (Sp)..	30. 8.40	
	—— D. J. C. ..	2nd Lt...	—	
	—— E. A. ..	—	—	21*b*
78470	—— E. W. ..	FO (PL) ..	8.10.40	
355060	—— F. E. ..	WO ..	15. 5.40	
76218	—— F. X. J. ..	FO (T) (S)	6. 6.40	
82750	—— G. T. ..	PO (B) ..	27. 6.40	
42383	—— H. C. S. ..	PO ..	24. 2.40	
87301	—— H. T. ..	APO (A)	2.11.40	
45196	—— J. A. ..	FO (Ad)	5.12.40	
39051	—— J. F. ..	FL ..	3. 9.40	
11126	—— J. L. ..	SL (A) ..	1. 2.38	
73024	—— J. R. ..	FL (M)	28. 8.39	
74586	—— J. R. ..	PO (E) ..	19.11.39	
81749	—— L. V. ..	PO (Sp)..	5. 7.40	
06188	—— M. H. ..	FO (Sp)..	2. 9.39	
505492	—— O. A. ..	WO ..	1.10.40	
79390	—— O. M. ..	PO (Ad)	6. 5.40	

Personal No.	Name.	Rank.	Seniority.	Col. No.
43193	Armstrong, R.	PO ..	1. 4.40	
42687	—— R. I. ..	PO ..	29. 4.40	
77799	—— R. W. ..	FO (T) (S)	29. 7.40	
70023	—— W. ..	FO(RAFO)	10.11.22	
41812	—— W. ..	FO ..	23.10.40	
44291	—— W. C. ..	PO (Ad)	10. 7.40	
	Arnes, G. G.	FO (D) ..	12. 9.39	
88854	Arney, F. L. ..	PO ..	6.11.40	
44641	—— F. T. ..	FO (T)(S)	30. 5.40	
33153	—— J. W. ..	SL ..	1. 9.40	
87756	Arnholz, H. E.	PO (Ad.)	25.10.40	
03122	Arnison, C. H.	FO (Ret)	1. 4.18	
60369	—— Charles H.	PO (Ad)	24. 1.41	
87171	Arnold, A. L. ..	PO (Sp)..	18.10.40	
02038	—— A. R. ..	GC ..	1. 1.36	215
44697	—— A. T. ..	PO (Ad)	27. 8.40	
90786	—— C. ..	FL (B) ..	24. 8.39	
82256	—— Charles ..	PO (Ad)	28. 6.40	
70024	—— C. I. M. ..	PO (VR)	22. 6.37	
15087	—— E. E. ..	FL ..	1. 1.28	
77908	—— E. R. ..	PO ..	10. 3.40	
77110	—— E. S ..	PO (G) ..	2. 3.40	
87110	—— F. ..	PO (Ad)	27. 6.40	
77108	—— F. R. ..	PO (G) ..	4. 2.40	
84511	—— F. W. ..	PO (Sp)..	30. 8.40	22
87757	—— Fredk. W.	PO (Ad)..	25.10.40	
70025	—— H. ..	FO(RAFO)	14. 2.35	
72600	—— H. ..	FL (Ad)..	29.11.40	13
73733	—— J. F. ..	FO (Sp).. / EO ..	2. 3.40 / —	
39012	—— K. F. ..	FL ..	3. 9.40	
86717	—— M. C. ..	PO ..	19.10.40	
	—— R. C. ..	—	—	25c
86137	—— R. E. ..	PO (Ad)	4.10.40	
43568	—— R. F. ..	FO (T) (e)	14. 3.40	
29198	—— R. G. C. ..	Wg. Cr.	1. 3.41	
90383	—— R. R. ..	PO (AAF)	28. 9.37	
81312	—— S. K. ..	FO (D) ..	25. 6.40	
81012	—— V. E. ..	PO ..	1. 4.40	
	—— W. E. ..	—	—	19
74810	—— *Rev.* W. E.	Ch (VR)..	22. 9.39	
89511	—— W. G. ..	PO (Ad)	20.12.40	
41649	—— W. H. ..	FO ..	2.10.40	
80912	—— W. L. ..	PO (Ad)	17. 6.40	
86566	Arnot, T. C. ..	PO (A) ..	21.11.40	
31417	Arnott, A. E.	FO (E) ..	24.7.40	
215	—— A. K. ..	WAAF (SO)	25. 8.39	
86530	—— F. ..	PO (Ad)	11.10.40	
74328	—— H. ..	FO ..	26. 9.40	
89635	Arnsby, J. ..	PO ..	6.12.40	
44683	—— W. ..	PO ..	30. 8.40	
358001	Arrell, F. L. ..	WO ..	1. 1.41	
83933	Arridge, S. E. ..	PO (Ad)	19. 8.40	
357138	Arrowsmith, P. H.	WO ..	1. 6.40	
09224	Arthur, C. E. F.	SL ..	23.12.40	
41241	—— C. I. R. ..	FO ..	3. 9.40	
42090	Arthur, C. J. ..	PO ..	6.11.39	
40282	—— G. W. ..	FO ..	27. 6.40	
79032	—— H. ..	PO (Sp)	4. 5.40	
43311	—— H. E. ..	FO (T) (e)	14. 3.40	
72755	—— H. R. ..	FL (M)	2. 5.40	
87084	—— J. E. W. ..	PO (B) ..	25. 6.40	
44207	—— J. M. ..	PO (T) (e)	3. 7.40	
87641	—— L. C. ..	PO ..	30.10.40	
60017	—— T. N. ..	FO (M) ..	27.12.40	
86705	Arthurs, K. N.	PO ..	19.10.40	
11175	Arthurton, F.W.	Wg. Cr.(A)	1. 1.38	
343043	Artis, H. A. ..	WO ..	1. 7.40	
	Arundale, K. ..	—	—	216
86653	Arundel, D. T.	PO ..	29. 9.40	
90738	Asburey, W. F.	FL (B) ..	24. 8.39	
77064	Aschan, C. W.	FO (Sp)..	22. 8.40	
337305	Ascough, G. ..	WO ..	22 6.39	
70026	Ash, L. S. ..	FL(RAFO)	1. 1.35	
05253	—— W. N. ..	Wg. Cr. (T) (e)	1. 3.41	
74410	Ashbee, W. H...	FL (Ad)	9. 1.41	
20247	Ashburner, L.C.B.	FL ..	1. 7.36	
90726	Ashburton, *Lord*	FL (B) ..	1. 9.40	
87047	Ashby, C. R. ..	PO ..	19.10.40	
89440	—— D. H. ..	PO (Ad)	13.12.40	
73068	—— E. J. ..	FO (Sp)	2. 9.39	
72601	—— G. D. ..	FL (Ad)..	29. 7.40	
41813	—— G. W. ..	FO ..	23.10.40	
85943	—— H. M. P. ..	PO ..	4.10.40	
	—— M. G. ..	WAAF (ASO)	4.10.39	
79761	—— M. S. ..	PO (B) ..	25. 4.40	
350114	Ashcroft, L. ..	WO ..	1. 3.40	
238748	—— T... ..	WO ..	12.11.38	
43163	Ashdown, C. E.	FO ..	1.12.40	
	—— J. S. ..	—	—	213
359021	Asher, G. ..	WO ..	1. 6.40	
77553	—— J. MacG...	PO (Sp)	7. 2.40	
36225	Ashfield, G. ..	FO ..	27. 9.40	
37273	Ashfold, K. L.	SL ..	1. 3.41	
83499	Ashford, C. L...	PO (E) ..	17. 9.40	
88619	Ashforth, G. ..	FO (M) ..	26.11.40	
45192	Ashley, E. C. ..	FO (T) (S)	11.11.40	
86397	—— F. H. J. ..	PO ..	5.10.40	
88755	—— F. L. ..	PO (Ad)	22.11.40	
84752	—— F. N. ..	PO (Ad)	26. 7.40	
81316	—— *Rev.* H. H.	Ch (SL) ..	20. 6.40	
79450	—— H. J. ..	PO (J) ..	27. 5.40	
80839	—— R. J. ..	PO ..	17. 6.40	
79744	—— R. Y. ..	PO (O) ..	2. 6.40	
60488	Ashley-Emile, W. G. R.	FO (M) ..	17. 1.41	
73069	Ashman, H. ..	FO (Sp) / EO ..	7. 9.39 / —	
89551	—— R. V. ..	APO (E)	3. 1.41	
84365	Ashmole, B. ..	PO (Ad)	21. 7.40	
	Ashmore, M. ..	—	—	212
1054	Ashton, A. ..	WAAF (ASO)	24. 8.40	
22212	—— B. H. ..	Wg. Cr.	1. 6.40	
275	—— C. R. ..	WAAF (ASO)	10.10.39	

Personal No.	Name.	Rank.	Seniority.	Col. No.
90451	Ashton, C. T. ..	FL (B) ..	18. 9.39	
82446	—— F. J. ..	PO (Ad)	22. 7.40	
13217	—— G. R. ..	Wg. Cr.	1. 3.40	
75998	—— H. M. ..	FO (G) ..	27.11.40	
	—— J. F. ..	Maj. ..	—	
77456	—— J. H. ..	PO ..	1. 2.40	
85801	—— N. C. E. ..	PO (Ad)	13. 9.40	
86189	—— R. ..	PO (Sp)	7.10.40	
72471	—— R. G. ..	FO (E) ..	18. 4.40	
41814	—— R. H. ..	FO ..	23.10.40	
86058	—— S. ..	PO (PT)	27. 9.40	
70027	—— T. W. ..	FL ..	22. 6.40	
76949	—— W. ..	FO (Ad)	30.11.40	
88167	Ashwell, C. S. ..	FO (M) ..	15.11.40	
88079	Ashwin, H. ..	PO (Sp)..	1.11.40	
81807	—— P. G. ..	PO (Ad)	9. 7.40	
43699	Ashworth, A. ..	PO ..	8. 6.40	
70028	—— D. R. ..	FO ..	25. 6.40	
	—— G. ..	—	—	214
76467	—— H. J. V.	FO ..	15.12.40	
	—— *Miss* V. M.	PMNS (S)	24. 2.37	
85668	Askew, L. N. ..	PO ..	21. 9.40	
42477	Askquith-Ellis, R. B.	PO ..	4. 2.40	
45094	—— H. E. ..	PO (O) ..	11.12.40	
43842	Asplin, E. V. ..	PO ..	9. 5.40	
	—— L. W ..	—	—	200
85358	Asquith, E. J.	PO (Ad)	20. 9.40	
41979	Assheton W. R.	FO ..	6.11.40	
74048	Assig, H. L. ..	PO (T) (S)	19.10.39	
87466	Assinder, G. E.	PO (B) ..	19. 9.40	
76107	Astbury H. A.	PO (A) ..	22. 1.40	
60136	—— H. R. ..	PO ..	14 .1.41	
75831	—— J. S. ..	FO (M) ..	27.10.40	
90440	Aste, G. ..	Wg. Cr. (B)	24. 8.39	
60283	Astell, W. ..	PO ..	3.11.40	
41650	Astin, J. K. ..	PO ..	13. 1.41	
78987	Astington, D. G.	PO (O) ..	29. 4.40	
	Astle, F. H. ..	FL (Ret)	1. 7.26	
590091	—— J... ..	WO ..	1. 7.40	
60038	—— R. D. ..	FO (D) ..	27.12.40	
	Astley, C. C. ..	EO ..	—	
80777	—— C. E. ..	FO (M) ..	11. 6.40	
33212	—— P. M. ..	SL ..	1 .3.41	
42328	Aston, B. G. ..	PO ..	13. 1.40	
11104	—— C. E. ..	Wg.Cr.(A)	1. 6.40	
583	—— C. M. ..	WAAF (ASO)	27. 4.40	
89264	—— R. A. ..	APO (A)	20.12.40	
25112	—— W. G. S...	FO ..	2. 1.38	
05168	Atcherley, D.F.W.	Wg. Cr.	1. 3.40	
78308	—— J. D. ..	PO (T) (S)	31. 3.40	

Personal No.	Name.	Rank.	Seniority.	Col. No.
766	Atcherly, P. A. H.	WAAF (ASO)	29. 6.40	
16140	—— R. L. R.	Wg. Cr.	1. 3.40	
79773	—— S. E. P. ..	PO (Ad)	31. 5.40	
44226	Ather, W. L. ..	PO ..	25. 4.40	
75475	Atherley, J.E.M.	FO (Ad)	1. 9.39	
87172	Atherton, C. G.	PO (Ad)	18.10.40	
76212	—— J. B. B. ..	PO (T) ..	20.11.39	
	—— J. F. ..	Hon. SL (Ad) (VR)	1. 10.40	
89653	—— L. ..	PO (Sp)..	27.12.40	
43763	—— T. ..	PO ..	1. 4.40	
84545	—— W. ..	PO (Sp)..	2. 9.40	
	Athlone, *The Rt. Hon. the Earl of*	Hon. AC (AAF)	20.12.38	
329077	Atkin J. ..	WO ..	22. 6.39	
79134	—— N. B. ..	FO (M) ..	7. 5.40	
1247	—— V. G. A. ..	WAAF (ASO)	28. 9.40	
41360	Atkin-Berry, H. L.	PO ..	3. 9.39	
23218	Atkins, A. P. ..	FL (D) ..	5. 9.39	
33213	—— A. R. ..	SL ..	1. 9.40	
43319	—— A. T. ..	FO (Ad)	7. 3.40	
1248	—— D. M. ..	WAAF (ASO)	28. 9.40	
87661	—— E. H. ..	PO ..	3.11.40	
79428	—— F. E. ..	PO (Sp)	21. 5.40	
72775	—— G. P. ..	FO (Sp)	25. 8.39	
149244	—— H. J. ..	WO ..	1. 2.39	
28124	—— J. C. ..	SL ..	1. 3.40	
88676	—— James, E.	PO ..	7.11.40	
35010	—— J. E. ..	SL (T) (e)	1. 3.40	
70029	—— L. O. ..	SL (E) ..	1. 6.40	22*a*
1392	—— N. ..	WAAF (ASO)	16.11.40	
	Atkinson, A. H.	—	—	211
90946	—— A. J. B. ..	PO (AAF)	16. 5.39	
564097	—— A. R. ..	WO ..	1.11.40	
33205	—— C. F. ..	FL ..	3. 9.40	
73697	—— C. L. ..	FO (Ad)	8. 9.39	
83500	—— D. K. ..	PO (E)	27.9.40	
	—— E. D. ..	SL (Ret)	1. 1.24	
85886	—— F. L. ..	PO (Ad)	30. 9.40	
74411	—— F. R. ..	FO (Sp)	26. 9.40	
75179	—— G. A. ..	SL (Ad)	1. 9.39	
42091	—— G. B. ..	FO ..	6.11.40	
77618	—— G. B. ..	FO (Ad)	15. 7.40	
44766	—— G. V. ..	FO (Ad)	15. 7.40	19
342273	—— G. W. ..	WO ..	11.11.39	
09243	—— H. A. C. ..	FL (Ad)	1. 9.39	
81664	—— H. K. ..	PO ..	6. 7.40	
72091	—— H. S. ..	FL (M) ..	23. 9.39	
42384	—— J... ..	PO ..	6. 4.40	
88644	—— John ..	PO ..	9.12.40	
86376	—— J. A. ..	PO ..	29. 9.40	

Personal No.	Name.	Rank.	Seniority.	Col. No.
31105	Atkinson, J. C.	PO (Ad)	20. 6.40	
88756	—— J. D. ..	PO (Ad)	22.11.40	
84455	—— J. R. ..	PO (Sp)..	26. 8.40	
31105	—— J. S. ..	FL (E) ..	1. 9.40	
	—— *Miss* J. W.	PMNS (S)	31. 3.37	
75883	—— K. P. ..	PO (Ad)	14.10.39	22*a*
39470	—— L. V. E. ..	FL ..	3. 9.40	
21085	—— M. E. O'B.	Wg. Cr.(E)	1.12.40	
39364	—— M. R. ..	FL ..	3. 9.40	
31365	—— P. ..	FO (E) ..	24. 7.40	
80984	—— P. B. ..	FO (M) ..	18. 6.40	
24110	—— P. G. J. ..	FL (Ad)..	1. 9.39	
70030	—— R. A. ..	FL ..	3. 9.40	
41242	—— R. E. ..	PO ..	30. 9.39	
43537	—— R. W. ..	PO ..	13. 5.40	
70931	—— S. B. ..	FO (Ad)	23.10.40	
44216	—— T. D. ..	PO (Ad)	25. 4.40	
349828	—— T. W. ..	WO ..	1. 7.40	
88417	Atlee, W. J. F.	PO ..	24. 1.41	
	Attard, *Rev.* A.	Ch (SL) ..	18. 1.40	
88252	Attenborough, D. J.	PO (B) ..	25. 6.40	
14173	Atteridge, T. J. D. ..	Wing Cdr. (M)	1. 7.36	
89077	Attewell, D. A.	PO ..	19.11.40	
	Atton, F. C. ..	—	—	212
72153	Attree, F. ..	FL (E) ..	1.12.40	
	Attride, A. G...	—	—	27
43801	Attrill, A. W. ..	FO (T)(a)	23. 5.40	
	—— C. ..	FL (Ret)	30. 6.21	
86465	Atty, W. J. W.	PO (Ad)	1. 7.40	
353538	Atwell E. ..	WO ..	1. 3.40	
84984	—— J. A. F. ..	PO ..	24. 8.40	
84843	Atwill, J. A. ..	FO (M) ..	10. 9.40	
84985	Atwood, B. A. B.	PO ..	24. 8.40	
	—— C. W. ..	GC ..	1. 6.40	
90103	—— J. H. ..	FL (M) ..	24. 8.39	
72154	—— W. J. ..	FL (E) ..	5. 9.40	
675	—— H. P. ..	WAAF (ASO)	1. 6.40	
	Aubrey, *Rev.* M. E. ..	—	—	
91170	—— T. D. R. ..	FL (AAF)	29. 8.39	
74387	Auckland, *Lord*	FO (I) ..	11. 5.40	
84180	Audus, L. J. ..	PO (T) (S)	21. 8.40	
41815	Auger, H. F. ..	FO ..	23.10.40	
73070	Augur, H. G. ..	FO (Sp)	8. 9.39	
89119	August, W. ..	PO (Ad)	7.12.40	
	Auker, L. ..	GC (E) (Ret)	1. 7.32	
82760	Auld, D. R. ..	PO (B) ..	27. 6.40	
36253	Auliff, I. H. ..	PO ..	9. 4.40	
33214	Ault, K. ..	FL ..	19. 6.40	
42295	—— S... ..	PO ..	20. 2.40	
1300	Austen, J. ..	WO ..	1. 5.40	
89422	—— P. M. ..	PO (B) ..	11.11.40	
74997	—— V. G. ..	FL (Ad)	1. 9.39	
43868	Austin, A. A. ..	FO (T) (E)	9. 5.40	
73773	—— A. B. ..	FO (Sp)	8. 9.39	
	—— D. ..	—	—	214
	—— *Miss* E. E.	—	—	9
39627	—— F. ..	FL ..	1.11.40	
313015	—— F. E. J.	WO ..	15. 5.40	
45043	—— F. H. P...	PO (O) ..	28. 8.40	
40168	—— F. J. ..	FO ..	16. 3.40	
75232	—— G. ..	FL (Ad)	1. 9.39	
511998	—— George ..	WO ..	1. 7.40	
77130	—— G. P. W.	PO ..	13. 7.40	
90258	—— G. W. B.	FL ..	13.12.40	
84151	—— H. ..	PO (Ad)	17. 8.40	
1055	—— J. A. G. ..	WAAF (ASO)	24. 8.40	
44059	—— J. H. ..	PO (O) ..	9. 5.40	
88993	—— L. E. B...	PO (Ad)	14.12.40	
21311	—— S. P. ..	FO (A) ..	1. 6.40	
44107	—— W. F. ..	FO (MC)..	20 6.40	
73594	Austin-Smith, G. H.	FL (D)	25. 7.40	
332109	Auton, T. H. ..	WO ..	1. 3.40	
43436	Auys, L. H. C.	FO (T) (E)	14 3.40	
91032	Avens, A. R. ..	FO (B) ..	3. 9.40	
361650	Avent, F. T. ..	WO ..	1.10.40	
37929	—— J. ..	FL ..	3. 9.40	
90242	—— M. T. ..	SL ..	1. 6.40	
85547	Averley, R. H.	PO (A) ..	2.11.40	
370566	Avery, F. W. ..	WO ..	12. 1.40	
41894	—— G. R. ..	FO ..	6.11.40	
1135	—— H. ..	WAAF (ASO)	7. 9.40	
89167	—— J. E. R. ..	PO (Ad)	9.12.40	
35199	—— L. ..	FO (T) (S)	21. 3.39	
	—— *Miss* R. L.	PMNS (SN)	3.12.40	
75875	Avery Fox, H. W. ..	FL (MC)..	1. 9.39	
987	Aves, E. M. ..	WAAF (ASO)	10. 8.40	
	Avila, H. A. R.	—	—	216
363899	Avis, F. C. N.	WO ..	1.10.40	
39774	—— G. G. ..	FL ..	5.11.40	
	Awan, A. B. ..	FL (IAF)	—	
02040	Awcock, C. H.	SL (Ret)	1. 3.28	
44016	Axe, A. ..	PO (T) (S)	30. 5.40	
	Axford, W. B.	Lt. ..	—	
77800	Axon, P. E. ..	FO (T) (S)	16. 8.40	
41980	Axtell, F. G. ..	FO ..	6.11.40	
83501	Axten, F. K. ..	PO (E) ..	27. 9.40	
84733	—— R. J. ..	PO (O) ..	25. 8.40	
77670	Aydon, *Rev.* J.	Ch (SL) ..	16. 2.40	
41362	Ayerst, P. V. ..	FO ..	3. 9.40	
127	Aylen, H. G. ..	WO ..	28. 2.20	

Personal No.	Name.	Rank.	Seniority.	Col. No.
79299	Ayliffe, R. D. ..	PO (Ad)	18. 5.40	
	—— W. S. ..	—	—	213
27072	Ayling, J. R. ..	FL ..	3. 9.39	
37146	—— R. C. ..	SL ..	16.12.40	
	Aylott, W. G. ..	—	—	216
75436	Aylward, J. ..	SL (A) ..	1. 6.40	
60370	—— J. E. ..	PO (Ad)	24. 1.41	
85043	Aylwin, B. E.	PO (Ad)	26. 6.40	
75556	—— S. G. ..	SL (E) ..	1.12.40	
81750	—— R. H. W...	PO (Ad)	5. 7.40	
10022	—— W. E. ..	GC (E) ..	1.11.38	
44950	Ayre, A. G. ..	PO (T) (e)	7.11.40	
43804	—— A. H. J. ..	FO (Ad)	2. 5.40	
70032	—— E. D. ..	FO (RAFO)	25.11.24	
336098	Ayres, L. ..	WO ..	1. 6.40	
326623	—— L. W. ..	WO ..	1. 8.38	
42092	—— R. W. ..	FO ..	6.11.40	
80718	Ayscough, I.G.G.	PO (E) ..	24. 7.40	
84333	—— P. E. ..	PO ..	24. 8.40	
767	Ayton, E. H. ..	WAAF (ASO)	29. 6.40	
	—— G. A. ..	—	—	27
768	—— J. S. ..	WAAF (ASO)	29. 6.40	
45205	—— R. S. ..	PO ..	8. 1.41	
1440	Aytoun, M. T.	WAAF (ASO)	11.12.40	

Personal No.	Name.	Rank.	Seniority.	Col. No.

Personal No.	Name.	Rank	Seniority.	Col. No.
	B			
82465	Baartman, H. W. L.	PO (Ad)	24 .7.40	
	Babb, T. G. S...	—	—	25*b*
89298	Babbage, C. F.	PO ..	29.11.40	
88127	—— I. R. ..	PO (Sp)..	25.11.40	
74768	Babcock, F. H.	FO (T) (S)	23. 4.40	
79854	Baber, D. ..	PO (E) ..	26. 7 40	
89376	—— D. G. ..	PO ..	6.12.40	
87315	Babington, A. H. W.	FO (M) ..	25.10.40	
8834	—— A. O. ..	APO (E)	15.11.40	
89636	—— H. C. ..	PO ..	6.12.40	
	—— J. T. ..	AVM ..	1. 7.37	160
	—— P. ..	AVM ..	1. 1.39	3*a* 19
1512	Babington Smith, C.	WAAF (ASO)	19.12.40	
89265	Bach, F. H. ..	APO (A)	20.12.40	
60371	—— S. H. ..	PO (Sp)..	24. 1.41	
72776	—— V. C. S. ..	FO (Sp)..	31. 8.39	
38099	Bache, *Rev.* E.C.F.	Ch. (SL)..	4. 9.39	
72018	—— L. L. ..	FO ..	3.11.39	
76568	Bachmann, J. H.	FO ..	6.11.40	
73071	Back, J. J. R.	FO (Sp)..	7. 9.39	
60127	Backhouse, D. A.	PO ..	14. 1.41	
	Backhouse, E.	—	—	8
816	—— J. P. ..	WAAF (ASO)	13. 7.40	
60372	Backrath, S. G.	PO (Ad)	24.1.41	
21319	Bacon, A. F. ..	FO (A) ..	6.12.39	
91138	—— A. W. ..	FO (B) ..	1.11.40	
	—— C. A. ..	—	—	214
85548	—— C. E. ..	PO (A) ..	2.11.40	
82377	—— D. H. ..	PO (Sp)..	19. 7.40	
355632	—— F. J. ..	WO ..	1. 7.40	
72602	—— F. J. H. ..	FO (I) ..	28. 8.39	
85440	—— L. E. ..	PO (E) ..	18.12.40	
72777	—— P. G. ..	FL (Ad)	1. 9.39	
75681	—— R. H. ..	FO ..	8.11.40	
74049	—— S. C. ..	FL (Ad)..	20.10.40	
	Badcock, B. M. M.	WAAF (ASO)	24.10.39	
84717	—— E. H. ..	PO (O) ..	11. 8.40	
81718	—— F. P. ..	PO (B) ..	25. 6.40	
74659	—— J. K. ..	FO (G) ..	3.10.40	
19074	—— E. C. G. ..	FL (Sp)..	1. 9.39	
79105	—— M. C. ..	PO (I) ..	14. 5.40	
78377	Baddeley, W. S.	PO (E) ..	13. 5.40	
86598	—— N. ..	FO (N) ..	25.10.40	
73698	Badderley, C. H.	FO (T)(S)	3. 9.39	
82317	Baddiley, F. O.	PO (Sp)..	12 7.40	
75086	—— P. J. T. ..	FO (Ad)	1. 9.39	
72155	Baden, S. R. ..	FL (E) ..	1.12.40	24*c*
72046	Badenock, A. W.	FL(M)	25. 8.39	
26151	Bader, D. R. S.	FL ..	24. 9.40	
	Badger, *Miss* A. E.	PMNS (S)	5. 9.40	
33046	—— J. V. C.	SL ..	1. 4.39	
85164	—— R. ..	PO (Ad)	13. 9.40	
74412	Badham, F. ..	FO (Ad)	26. 9.40	
81317	—— *Rev.* L. S. R.	Ch (SL) ..	1. 7.40	

Personal No.	Name.	Rank.	Seniority.	Col. No.
	Badinel, J. J. F. H.	PO ..	16.10.39	
86702	Badland, H. ..	PO ..	19.10.40	
88745	Badley, C. E. ..	PO (Ad)	23.10.40	
13057	—— W... ..	Wg. Cr. (T) (e)	1. 1.37	
86980	Badman, G. E.	FO (M) ..	15.10.40	
81751	Bado, F. J. ..	PO (Sp)..	5. 7.40	
85963	Baerselman, J. H. K.	PO (B)	4. 9.40	
79033	Bagalkot, D. Q.	PO (Sp)..	4. 5.40	
89195	Baggaley, T .F.	PO (Sp)..	30.12.40	
79408	Bagger, J. G. ..	PO (Ad)	18. 5.40	
40975	Baggott, S. G...	FO ..	3. 9.40	
	Baggs, *Miss* W. J.	PMNS (S)	2.10.40	
44775	Bagguley, R. B.	PO ..	23.10.40	
74261	Baghino, J. A.	FO (Sp)..	31. 8.39	
584	Bagley, K. E...	WAAF (ASO)	27. 4.40	
23340	—— L. H. ..	Q (FO) ..	8.12.37	
204741	Baglin, B. A. ..	WO ..	20. 4.38	
85020	Bagnald E. H.	PO (O) ..	8. 9.40	
	Bagnall, C. A...	—	—	24*c*
40790	—— D. R. ..	FO ..	3. 9.40	
43021	—— Douglas R.	PO ..	13. 7.40	
	Bagnall-Oakeley, J. R.	FO (B)	3. 9.40	
76400	Bagot, F. ..	FO (Sp)..	27.11.40	
37590	Bagshaw, G. L. C.	FL ..	6. 8.40	
72094	—— H. B. ..	FL (M) ..	25. 8.39	
91100	—— W B. ..	FL (B) ..	23. 8.39	
84512	Bagshawe, T.W.	PO (Sp)..	30. 8.40	
81160	Baguley, P. W.	PO (T) (S)	24. 6.40	
78231	Baigel, H. I. ..	FO (M) ..	26. 3.40	
337669	Bailey, A. ..	WO ..	3.10.38	
28106	—— A. C. ..	FL ..	3. 9.39	
81719	—— A. P. ..	PO (B) ..	24. 6.40	
352456	—— C. E. ..	WO ..	15. 5.40	
06022	—— C. W. ..	FL (RAFO)	16. 9.19	216
44545	—— E. ..	PO ..	19. 8.40	
70033	—— F. J. ..	FL (RAFO)	4. 8.25	
89893	—— F. L. ..	PO (I) ..	10. 1.41	
78467	—— F. R. ..	FL (Ad)..	4. 4.40	
82195	—— F. W. ..	APO (G)	20. 7.40	
	—— G. C. ..	AC ..	1. 1.39	25
44463	—— G. D. ..	PO (O) ..	20. 8.40	
83987	—— G. G. ..	PO ..	11. 8.40	
42330	—— G. M. ..	PO ..	1. 2.40	
	—— H. ..	—	—	6
40067	—— H. C. ..	FL ..	6.12.40	
86927	—— H. J. ..	PO (Sp)	17.10.40	
84957	—— H. N. D...	PO ..	7. 9.40	
88415	—— H. R. ..	PO ..	27.11.40	
90929	—— H. S. ..	FL (B) ..	24. 8.39	
91099	—— J.	FO (B) ..	21. 9.40	
86371	—— J. A. J. ..	PO ..	29. 9.40	
180	—— J. E. ..	WAAF (ASO)	12. 6.39	
333470	—— J. H. E...	WO ..	4. 9.37	
81294	—— J. M. ..	PO (A) ..	20. 7.40	
74325	—— J. R. A...	FO ..	26. 9.40	

Personal No.	Name.	Rank.	Seniority.	Col. No.
77989	Bailey, L. J. ..	PO (Sp)	26. 2.40	
02042	—— L. M. ..	Wg. Cr. .. (Ret)	1. 1.32	
43412	—— L. S. M. ..	FO ..	1. 4.40	
30083	—— O. N. ..	FO ..	15. 9.35	
06196	—— P. ..	PO (Sp)..	31. 5.40	
73936	—— P. D. ..	FO (Met)	24.11.40	
	—— *Rev.* P. F.	Ch (SL) ..	6. 4.39	
75235	—— P. H. H...	FL (Ad)..	1. 9.39	
1476	—— P. M. ..	WAAF (ASO)	21.12.40	
43828	—— R. ..	PO ..	25. 5.40	
44598	—— R. A. ..	PO (O) ..	9. 8.40	
42093	—— R. E. ..	FO ..	6.11.40	
85145	—— R. G. ..	PO (I) ..	9. 9.40	
41540	—— R. J ..	FO ..	3. 9.40	
78157	—— S. B. ..	PO (T) (e)	11. 3.40	
13218	—— S. J. ..	Wg. Cr. ..	1. 3.40	20
87386	—— S. L. ..	PO ..	19.10.40	
87123	—— V. N. ..	PO (PT)	6. 9.40	
87002	—— W. ..	PO (Sp)	20. 9.40	
89064	—— Wilfred ..	PO (O) ..	29.10.40	
	—— W. ..	—	—	215 25*e*
28209	—— W. B. ..	FL ..	3. 9.39	
70034	—— W. R. ..	FL ..	25. 9.40	
245874	—— W. S. V...	WO ..	1. 6.40	
88430	Baillie, A. S. H.	PO ..	20.11.40	
72778	—— D. C. ..	FO (Sp)..	1. 9.39	
	—— G. ..	Hon. FL (Ad)	6. 2.40	
1205	Baillon, M. A...	WAAF (ASO)	21. 9.40	
37147	—— M. R. ..	FL ..	16.11.39	
41243	Bain, D. J. ..	FO ..	3. 9.40	
28259	—— F. G. L. ..	SL ..	1.12.40	
85647	—— G. S. P. ..	PO ..	7. 9.40	
87809	—— G. W. ..	PO (Ad)	1.11.40	
74769	—— J. T. ..	FO (T) (S)	26. 5.40	
83848	—— K. H. ..	PO (Ad)	9. 8.40	
17074	—— R. E. ..	Wg Cr ..	1. 1 40	
39480	—— W. P. ..	FL ..	3. 9.40	
78988	Bainbridge, E. J.	PO (O) ..	29. 4.40	
508995	—— H. ..	WO ..	27.11.39	
05139	—— J. E. M...	Wg. Cr...	1. 6.40	
769	—— N. D. ..	WAAF (ASO)	29. 6.40	
	—— C. ..	FL (CC)	8. 8.39	
75427	Baines, C. ..	FL (Ad)..	1. 9.39	
26152	—— C. E. J. ..	Wg. Cr.	1.12.40	
35158	—— H. J. ..	FO (T) (e)	6. 4.38	
11163	—— J. ..	FO (A) ..	29.12.40	
86498	—— John ..	PO (Ad)	3.10.40	
88686	—— J. L. ..	PO ..	7.11.40	
85549	—— J. V. ..	PO (A) ..	2.11.40	
78810	Balnton, A. G.	PO (Ad)	7. 6.40	
88747	Baird, A. G. ..	PO (Ad)	4.11.40	
37031	—— A. G. G....	SL ..	1. 9.40	
44817	Baird, A. K. ..	PO ..	2.11.40	
82134	—— A. W. ..	PO (I) ..	22. 7.40	
74587	—— B. A. W.	FO (E) ..	19.11.40	
88925	—— E. ..	PO (Ad)	6.12.40	
86059	—— F. ..	PO (Sp)	27. 9.40	
31418	—— F. N. ..	FO (E) ..	14.10.40	
75981	—— G. C. ..	FO (D) ..	14.11.39	
42094	—— G. M. ..	PO ..	6.11.39	
74263	—— J. H. ..	FO (Sp)..	25. 8.39	
70789	—— *Hon.* R.A.G.	FO ..	10. 4.40	
73591	—— W. C. ..	FL (M) ..	25. 8.39	
22208	—— W. R. ..	SL ..	18. 7.40	
70035	Baird-Smith, M. J.	FO (RAFO)	12. 4.39	
77559	Baker, A. ..	PO (Sp)..	10. 2.40	
74413	—— A. C. ..	FO (Ad)	26. 9.40	
4149	—— Albert C.	WO ..	1.10.40	
13143	—— A. H. ..	FO (Ret) FL (E) ..	1.10.19 1. 9.39	
90927	—— A. L. .	FO (B) ..	8.12.39	
89169	—— A. Lancelot	PO (Ad)	10.12.40	
89788	—— A. S. ..	PO ..	21.11.40	
	—— B. E. ..	AC ..	1. 7.40	
85802	—— C. A. ..	PO (Sp)..	13 .9.40	
40499	—— C. C. M...	FO ..	3. 9.40	
89218	—— C. E. B. ..	APO (E)	20.12.40	
89400	—— Cecil H. ..	PO ..	3.12.40	
21141	—— C. H. ..	SL (E) ..	1. 8.39	
74898	—— C. H. ..	FL (Ad)	1. 9.39	
80719	—— C. R. ..	PO (E) ..	24. 7.40	
75102	—— C. V. ..	FO (A) ..	26.11.40	
35014	—— C. W. ..	SL (T) (e)	1. 9.40	
44843	—— C. W. R.	PO (T) (e)	23.10.40	
45241	—— D. E. P.	FO (T) (S)	13.11.40	
85441	—— E. B. ..	PO (E) ..	25.11.40	
41651	—— E. N. ..	FO ..	3. 9.40	
73628	—— E. P. L. ..	FO (Ad)	11. 9.39	
40660	—— E. R. ..	FO ..	17. 8.40	
	—— E. R. ..	—	—	212
75003	—— F. A. ..	FL (Ad)	1. 9.39	
85803	—— Frederick A.	PO (Sp) ..	13. 9.40	
31419	—— F. F. ..	FO (Ad)..	14.10.40	
77111	—— F. G. ..	PO (G)	2. 3.40	
76443	—— F. W. ..	SL (A) ..	1. 6.40	
	—— G. ..	FL (E) ..	1. 1.27	
11020	—— G. ..	FL (Ad)	1. 9.39	
23376	—— G. A. ..	FL (M) ..	9. 1.39	
	—— G. B. A.	AVM ..	10. 1.41	
31482	—— G. R. C. ..	FO (Ad)	18. 9.39	25
82807	—— G. S. ..	PO (Ad)	18. 7.40	
	—— G. W. E...	FL (Ad)..	1. 9.39	
363343	—— G. W. W...	WO ..	1. 7.40	
70036	—— H. ..	FL ..	3. 9.39	
45075	—— Harold ..	PO ..	27.11.40	
	—— H. A. ..	—	—	18*b*
41146	—— H. C. ..	FO ..	3. 9.40	
78778	—— H. E. ..	PO (Sp)..	15. 4.40	
84957	—— H. J. ..	PO ..	24. 8.40	
361817	—— H. L. ..	WO ..	1.11.40	

Personal No.	Name.	Rank.	Seniority	Col. No.
43457	Baker, H. M. ..	FO (Ad)	7. 3.40	
75467	—— H. N. ..	SL (A) ..	1. 6.40	
86835	—— H. R. ..	PO (Sp)	11.10.40	
79717	—— H. S. ..	FL (M) ..	28. 5.40	
	—— *Miss* J. ..	PMNS (S)	15. 1.41	
70037	—— J. F. A. ..	FO (RAFO)	5.10.22	
84946	—— J. H. ..	PO ..	7. 9.40	
88969	—— J. J. ..	PO (Sp)..	7.12.40	
89425	—— J. N. L. ..	PO (I) ..	23. 9.40	14
60373	—— J. O. ..	PO (Ad)	24. 1.41	
76162	—— J. V. ..	FO (G) ..	27.12.40	
82466	—— John W.	PO (Ad)	24. 7.40	
	—— J. W. ..	GC ..	1. 3.40	11
19103	—— K. C. ..	FL ..	11. 9.40	
45087	—— K. G. ..	APO (E)	6.12.40	
81456	—— L. C. ..	PO (Ad)	9. 7.40	
39195	—— L. H. ..	FL ..	3. 9.40	
1347	—— M. E. ..	WAAF (ASO)	20.11.40	
60559	—— M. R. F.	PO ..	23. 1.41	
26171	—— M.W.L'I. La V.	Wg. Cr.	1. 3.41	
	—— P. D. ..	FO (CC)	28. 8.39	
	—— P. H. ..	FL (A) ..	4. 9.40	
81930	—— R. ..	PO ..	29. 6.40	
82174	—— Raymond	PO ..	6. 7.40	
84987	—— R. H. ..	PO ..	24 8.40	
	—— R. S. ..	—	—	214
41235	—— S... ..	FO ..	3. 9.40	
80811	—— Stanley ..	PO ..	9. 6.40	
45164	—— S. C. ..	PO (Ad)	16.12.40	
330067	—— S. J. ..	WO ..	1. 3.40	
78378	—— S. L. ..	PO (E) ..	13. 5.40	
341147	—— S. P. ..	WO ..	12. 1.40	
43159	—— W. ..	PO (G) ..	21. 2.40	
75252	—— W. E. ..	FL(Ad)(VR)	1. 9.39	
817	—— W. G. ..	WAAF (ASO)	13. 7.40	
83849	—— W. T. ..	PO (Ad)	9. 8.40	
27244	Baker-Carr, J. D.	SL ..	1. 6.38	
25084	Baker-Falkner, R. S.	FO ..	12. 9.37	
78940	Baker-Harber, J. A. C.	PO (Ad)	2. 5.40	
	Baker-Wilbraham, L. J.	FL (B) ..	1. 9.40	
35399	Bakewell A. E.	FO(PT) ..	11. 1.40	
73072	Balcombe, F. J.	EO .. / FO (Sp)	— / 7. 9.39	
85867	Balcon, P. C. ..	PO (Ad)	24. 9.40	
	Bald, E. A. ..	Wg. Cr. (RAFO)	9. 3.39	
33154	Balden, D. W.	SL ..	1. 9.40	
39481	Baldie, S. W. ..	FL ..	3. 9.40	
45169	Baldock, A. E.	PO (Ad)	10.12.40	
83711	Baldry. J. H. ..	PO ..	29. 6.40	
186185	Baldwin, E. S.	WO ..	1. 4.40	
	—— F. A. ..	GC (E) ..	1. 1.37	
	—— *Miss* F. F.	PMNS (S)	3.10.40	
	—— G. ..	FO (T) (e)	12. 6.39	
749	—— G. A. ..	WO ..	1. 8.40	
28176	Baldwin I. O. ..	FL ..	7.10.39	
	—— J. E. A. ..	AVM	1. 1.36	
590020	—— L. ..	WO ..	1. 1.41	
84111	—— M. C. ..	PO (Ad)	20. 7.40	
70038	—— O. M. ..	FO (T) (e)	6. 9.39	
72019	—— P. H. ..	FO ..	7. 1.40	
335589	—— R. W. ..	WO ..	1. 5.40	
44706	Baldwyn A. F.	FO (M) ..	17. 6.40	
44381	Bale, E. C. ..	FO (B) ..	27.11.40	
82166	—— L. A. ..	PO ..	25. 4.40	
33047	—— P. W. ..	Wg. Cr.	1. 3.40	
75063	Balean, O. B. ..	FL (D) ..	23. 9.40	
33531	—— P. B. ..	FO ..	23.12.40	
87630	Bales, G. N. ..	PO (O) ..	25. 8.40	
82274	Balfour, A. E.	PO (Ad)	30. 6.40	
	—— E. ..	WAAF (ASO)	10. 7.39	
27037	—— F. R. ..	FL ..	16.11.39	
60489	—— G. W. ..	FO (M) ..	17. 1.41	
	—— J. S. ..	WO ..	30. 9.39	
44872	—— J. P. ..	PO ..	9. 8.40	
	—— H. H.	—	—	3 / 4
342600	—— J. S. ..	WO ..	30. 9.39	
13029	Ball, A. B. ..	FL (Ad).. / FO (Ret)	1. 9.39 / 27. 1.20	
33532	—— A. H. W.	FO ..	23.12.40	
80582	—— A. J. ..	PO (I) ..	3. 5.40	
36000	—— B. ..	SL ..	1. 4.39	
28077	—— C. Abbott	FL ..	1. 9.39	
21232	—— C. Alexander	FL (A) ..	4. 9.40	
72350	—— C. E. ..	FL (E) ..	1. 3.40	
76066	—— C. F. W...	FO (T) (S)	15.11.40	
	—— E. ..	FL (Ret)	1. 4.18	
	—— *Sir* Girling	—	—	1040
79855	—— E. A. ..	PO (E) ..	24. 7.40	23
39842	—— G. E. ..	FO ..	10 2.40	
89401	—— G. F. ..	PO ..	3.12.40	
344529	—— G. H. ..	WO ..	18. 9.39	
79656	—— G. W. ..	PO (Ad)	28. 5.40	
85359	—— H. E. F...	PO (Ad)..	20. 9.40	
78100	—— H. J. ..	FO (B) ..	19.12.40	
85894	—— H. S. ..	PO (Ad)	1.10.40	
35709	—— J. E. ..	WO ..	21.10 39	
80878	—— J. H. G. ..	PO (Sp)..	14. 6.40	
87731	—— K. M. ..	FL (Ad)	22.11.40	
39925	—— K. R. ..	FO ..	18. 2.40	
86476	—— L. P. ..	PO (Ad)	22. 8.40	
	—— *Miss* M. E.	PMNS (SS)	1.10.35	
42585	—— R. A. A...	PO ..	20. 4.40	
81863	—— S... ..	FL (M) ..	9. 7.40	
44887	—— V. I. C. A.	FO (T) (e)	29.10.40	
79856	—— W. G. ..	PO (E) ..	24. 7.40	
88915	—— W. S. ..	PO (T) (S)	1.12.40	
43626	Ballam, A. E. ..	PO ..	1. 4.40	
77826	Ballance, G. ..	PO (Sp)	3. 3.40	
88338	—— J. C. ..	PO (E) ..	10. 7.40	
85415	Ballance-Stuart, F. W.	PO (Ad)	25. 9.40	
85650	Ballantine, A. A.	PO ..	7. 9.40	

Personal No.	Name.	Rank.	Seniority.	Col. No.
23096	Ballantyne, G. A.	Wg. Cr. (D)	1. 7.37	
88926	—— C. L. ..	PO (Ad)	6.12.40	
191	—— M. ..	WAAF (ASO)	20. 3.39	
10236	—— H. B. S. ..	Wg. Cr. (E)	1. 4.39	
78633	Ballard, F. M...	PO (Sp)..	20. 4.40	
06200	—— M. ..	SL (Ad)..	1. 9.39	
88164	—— S. I. ..	FL (M) ..	15.11.40	
90599	—— W. E. ..	FO (B) ..	3. 9.40	
87267	—— W. G. ..	PO (I) ..	28.10.40	14
42688	Ballas-Andersen, K.	PO ..	7. 4.40	
60045	Ballauf, R. H. C.	FO (D) ..	27.12.40	
45141	Ballett, W. A...	PO (Sp)..	31.10.40	
40977	Ballingall, A. S.	FO ..	3. 9.40	
81697	—— L. A. ..	PO(T)(s)	4. 7.40	
72604	Ballinger, W. B.	FO (Sp)..	25. 8.39	
39594	Balls, R. H. ..	FL (Sp)..	3. 9.40	
74414	Balmain, K. F.	FO (Sp)..	26. 9.40	
351461	Balment, W. B.	PO ..	1. 3.40	
81684	Balmforth, D...	PO (O) ..	30. 6.40	
41363	—— T. ..	FO ..	3. 9.40	
43507	Balsdon, C. ..	FO (Ad)	7. 3.40	
34065	—— D. F. ..	SL ..	1. 1.40	
	Balshaw, J. ..	FL (T) (e)	17.10.40	
	Balsom, L. A.	—	—	214
84128	Baly, T. J. C.	PO (I) ..	12. 8.40	
39013	Bamber, D. P...	FL ..	3. 9.40	
86454	—— F. T. ..	PO (Ad)	18. 6.40	
42375	—— H. C. M...	PO ..	1. 2.40	
10220	—— H. J. ..	FL (E) ..	1. 9.40	
28210	—— J... ..	FL ..	3. 9.39	
40661	—— L. L. W...	FO ..	3. 9.40	
39843	—— V. G. ..	FL ..	10.12.40	
44618	Bamborough, J. N.	PO (Ad)	26. 8.40	
86599	Bambro, W. ..	FO (N) ..	25.10.40	
	Bamford, C. H. N.	PO	—	12
39844	—— D. ..	FL ..	10.11.40	
23389	—— F. E. ..	FL (M) .	3. 5.3	
79651	—— J... ..	PO (T) (S)	27. 5.40	
73073	—— J. S. ..	FO (Sp) / EO ..	7. 9.39 / —	
79486	—— M. F. ..	PO (E) ..	22. 5.40	
39295	—— T. W. La B.	FL ..	3 9.40	
21347	Bamforth, H...	FO (A) ..	6.12.39	
157447	Bamsey, H. ..	WO ..	1. 1.39	
79487	Bance, G. A. P.	PO (E) ..	22. 5.40	
88239	Bancroft, A. S.	PO ..	7.11.40	
83328	—— M. W. N.	PO (Ad) ..	2. 8.40	
34209	Bandidt A. F.	SL (T) (e)	1. 1.40	
74326	Bandinel, J. J. F. H.	FO ..	26. 9.40	
16145	Bandon, *The Earl of*	Wg Cr ..	1. 1.40	
	Banfield, W. ..	—	—	10
	—— W. G. ..	FO (E) ..	3. 1.38	
	Banford, J. S.	PO(Ad)	1. 9.39	
	—— L. J. ..	—	—	8

Personal No.	Name.	Rank.	Seniority.	Col. No.
78071	Bangay, E. B. D.	FO (M) ..	5. 3.40	
33215	—— R. J. M...	SL ..	1. 3.41	
82460	Bangor-Jones, T. E.	PO (Sp)..	23. 7.40	
	Bangs, A. J. ..	FL (E) ..	1.12.40	7 / 159
	—— W. J. W.	—	—	
37565	Banham A. J.	FL ..	18. 4.40	11
44349	—— R. H. ..	FO (E) ..	29. 2.40	
73675	—— T. M. ..	FL (M) ..	1. 8.40	
85070	Banister, A. ..	PO (Sp)..	23. 8.40	
81984	—— A. E. H...	PO (Ad)	28. 6.40	
41098	—— E. ..	FL (E) ..	1.12.40	
43945	Banker, R. R...	PO ..	25. 4.40	
14033	Bankes-Jones, *Rev.* R. M.	Ch. (Ret)	3.12.29	
79025	Banks, A. N. ..	PO (Sp)..	1. 5.40	
84585	—— C. E. ..	PO (Ad)	24. 7.40	
37077	—— D. K. ..	SL ..	15.12.40	
40978	—— E. T. ..	FO ..	3. 9.40	
342945	—— F. ..	WO ..	1.10.40	
75752	—— F. R. ..	FL (T) (e)	29. 7.40	
	—— H.	—	—	215
28107	—— J. L. C. ..	FL (RAFO)	1. 4.36	
77055	—— M. ..	PO (Sp)..	12.12.39	10
	—— R. E. ..	—	—	26
76243	—— S. E. ..	FO (B) ..	7.12.40	
	—— W. H. ..	—	—	6
	Bannatyne, J. A.	WAAF .. (ASO)	— 27. 1.40	
23150	Bannerman H.	FL (M) ..	1. 5.34	
	—— J. M. ..	—	—	25c
44740	—— J. S. C. ..	FO (PT)..	25. 4.40	
77349	—— M. F. ..	PO (G) ..	22. 4.40	
40283	Banning-Lover G. C.	FO ..	27. 3.40	
31366	Bannister, A. J.	FO (E) ..	24. 4.40	
87173	—— B. H. ..	PO (Ad)	18.10.40	
43471	—— B. M. ..	PO ..	1. 4.40	
43089	—— B. S. ..	PO	11. 4.40	
87860	—— E. J. ..	PO (Ad)	8.11.40	
36022	—— W. G. ..	Wg. Cr. ..	1. 3.41	
284611	Bannon, A. ..	WO ..	1.12.40	
33216	Banthorpe, E.	SL ..	1. 9.40	
	Banting, G. G.	GC ..	1. 9.40	
89894	Bantoft, A. ..	PO (Ad)	10. 1.41	
44534	—— F. N. ..	PO ..	8. 9.40	
79488	—— N. H. ..	PO (E) ..	22. 5.40	
88140	Banton, E. A...	PO (Ad)	23. 9.40	
340755	Banwell, G. E...	WO ..	1. 5.40	
90703	—— J. A. ..	FO (B) ..	18. 9.39	
86332	Baroldi, F. H. R.	PO ..	7. 9.40	
33298	Barber, A. L. H.	FL ..	3. 9 40	
45056	—— A. P. L...	PO ..	27.11.40	
85424	—— C. A. ..	PO (Ad)	26. 9.40	
14185	—— Christopher P.	Wg. Cr. (M)	1. 7.35	
40284	—— Colin, P...	FO ..	27. 3.40	
	—— D. C. ..	WAAF (ASO)	20.10.39	

Personal No.	Name.	Rank.	Seniority.	Col. No.
31094	Barber, D. J. ..	FL (E) ..	1. 9.40	
73051	—— E. E. ..	PO (Sp)..	2. 9.40	
87536	—— E. H. ..	PO (Ad)	4.11.40	
72395	—— F. H. P. ..	APO ..	25. 9.39	
81106	—— F. J. N. ..	FO (Ad)	21.12.40	
40792	—— F. N. ..	FO ..	3. 9.40	
29056	—— G. V. ..	FL ..	3. 9.39	
	—— H. C. ..	PO ..	25. 9.39	
	—— H. E. ..	—	—	23
23151	—— H. S. ..	FL (M) ..	25. 8.39	
244698	—— H. S. ..	WO ..	1.12.39	
72779	—— J. A. A. ..	FO (Sp)..	3. 9.39	
44324	—— J. E. ..	APO (T) (e)	20. 6.40	
	—— J. M. ..	WAAF (ASO) ..	5.11.39	
79451	—— K. L. ..	PO (I) ..	27. 5.40	
28260	—— L. T. G. ..	FL ..	1. 9.39	
80027	—— M. C. H. ..	FO ..	21. 3.40	
85804	—— R. B. ..	PO (Sp) ..	16. 9.40	
44725	—— R. F. J. ..	PO (Sp)..	16. 5.40	
42385	—— R. H. ..	PO ..	2. 3.40	
41541	—— R. J. P. ..	FO ..	6.11.40	
81969	—— S. C. ..	PO (Ad)	17. 6.40	
77859	—— W. McP.	PO (Sp)	8. 3.40	
82919	Barbour, G. B.	FO (M) ..	30. 7.40	
83284	—— M. M. ..	PO ..	10. 8.40	
	—— R. L. McK.	GC ..	1. 9.40	
18241	—— R. S. ..	FL (Ad)	1. 9.39	
88531	—— S. D. ..	PO (Ad)	29.11.40	
28108	Barclay, D. ..	FO (RAFO)	15. 2.31	
33078	—— D. P. ..	SL ..	1. 1 40	
80018	—— G. C. ..	PO (Ad)	19. 7.40	
78223	—— G. P. ..	FO (M) ..	19. 3.40	
23369	—— I. H. ..	FL (M) ..	1. 8.39	
90046	—— J. C. ..	FL ..	13.11.40	
77572	—— J. O. ..	PO (Sp)..	15. 2.40	
82265	—— J. R. ..	PO (Ad)	29. 6.40	
40500	—— P. H. L. ..	FO ..	29. 8.40	
33017	—— R. A. C. ..	SL ..	1. 8.39	
74661	—— R. G. A. ..	FO ..	3.10.40	
90972	—— T. ..	FO (B) ..	9. 6.40	
86961	—— W. ..	PO (Sp)..	4.10.40	
90428	—— W. E. B. ..	SL (B) ..	24. 8.39	
84063	—— W. J. ..	PO (Ad)	27. 6.40	
	Barcroft, *Sir* J.	—	—	1040
78695	Bardolph, G. M.	PO (G) ..	14. 5.40	
19178	Bardon, H. R. ..	Wg. Cr. ..	1. 3.40	
85887	Bardsley, E. W. S.	PO (Ad)	30. 9.40	
81836	Bardswell, C. G.	PO (I) ..	15. 7.40	
44413	Bareham, H. J. W.	PO (O) ..	9. 8.40	
345424	Barfield, L. W.	WO ..	1. 4.40	
75626	Barfoot-Saunt G.	FL(Sp) ..	1. 9.39	
84980	Bargate, G. N.	PO (O) ..	8. 9.40	
77801	Barham, G. S. F.	FO (T) (S)	25. 9.40	18*a*
77112	—— H. C. F. ..	PO (G) ..	9. 3.40	
74300	—— H. V. ..	FO (A) ..	7.10.40	
88861	Baring, A. G. ..	PO ..	14.11.40	
72605	—— E. B. ..	FO (I) ..	24. 8.39	13
70042	—— *Hon.* M. ..	Wg. Cr. .. (RAFO)	20. 1.25	
75749	Baring-Gould, J. H.	FO (Ad)..	8.11.40	
77157	Barke, C. R. ..	FO (Ad)	28.10.40	
43637	—— J. A. ..	PO ..	1. 4.40	
89059	Barkel, J. S. M.	PO ..	25. 9.40	
1163	Barker, B. J. ..	WAAF (ASO)	14. 9.40	
23304	—— C. C. ..	FL (M) ..	5.11.36	
74415	—— C. G. ..	PO (Sp) ..	5.10.39	
83616	—— D. ..	PO (A)	21. 9.40	
40070	—— D. M. ..	FO ..	6.12.39	
86911	—— D. R. ..	PO (Ad)	14.10.40	
73074	—— E. R. ..	FL (Ad)..	6.12.39	
8333	—— F. C. ..	WO ..	1.10.40	
42386	—— G. C. R.	PO ..	2. 3.40	
44571	—— G. L. ..	PO (O) ..	28. 8.40	
72780	—— H. ..	FL (T) (S)	29.12.39	18
	—— H. C. ..	PO ...	11. 3.40	—
	—— H. C. ..	—	—	200
1306	—— H. E. ..	FO (E) ..	3. 7.40	24
85092	—— H. J. ..	PO (Sp)..	30. 8.40	
88424	—— H. J. R.	PO ..	2.11.40	
70044	—— H. V. ..	FL ..	4. 9.39	
35215	—— H. W. ..	FO (T) (e)	6. 4.38	
40595	—— J... ..	FO ..	3. 9.40	
41773	—— J... ..	PO ..	20. 2.40	
340090	—— J. C. ..	WO ..	1. 8.40	
79857	—— J. H. ..	PO (E) ..	24. 7.40	
34137	—— J. L. ..	SL ..	1. 6.40	
82036	—— K. ..	PO (Ad)	12. 7.40	
84223	—— P. R. M. ..	PO (Sp)..	26. 8.40	
365139	—— R. ..	WO ..	1.12.39	
349646	—— R. A. ..	WO ..	15. 5.40	
39052	—— R. B. ..	FO ..	10. 2.39	
85550	—— R. B. ..	PO (A) ..	2.11.40	
73564	—— R. I. P. ..	FO (Sp)..	10. 9.39	
87165	—— R. S. ..	PO (Ad)	17.10.40	
89745	—— S. ..	APO (A)	3. 1.41	
85442	—— S. H. ..	PO (E) ..	25.11.40	
76526	—— W. ..	PO (T) (e)	12.12.39	
72049	Barlas, R. D. ..	FO (Ad)	28.12.40	
	Barley, *Miss* M. F. L.	PMNS (SN)	9. 7.40	
221799	Barleycorn, J. F.	W.O. ..	1. 9.34	
22014	Barling, L. C.	SL ..	12. 9.39	
14053	—— P. D. ..	Wg. Cr. (M)	23. 4.40	
81740	—— T. M. ..	PO (Ad)	2. 7.40	
21837	Barlow, A. E. ..	WO ..	1. 2.34	
336072	—— A. G. ..	WO ..	1. 6.40	
72781	—— A. H. ..	FO (Sp)..	1. 9.39	
	—— A. W. ..	—	—	214
85199	—— C. M. ..	PO (Ad)	19. 9.40	
43527	—— D. W. ..	PO ..	13. 5.40	
	—— E. W. ..	—	—	9

Personal No.	Name.	Rank.	Seniority.	Col. No.
84788	Barlow, F. H...	PO (Ad)	9. 9.40	
344013	—— J. H. ..	WO ..	26. 9.39	
31420	—— P. C. ..	FO (E) ..	15. 9.40	
16141	—— R. H. ..	SL ..	1. 9.40	
74662	—— T. P. E. ..	FO ..	3.10.40	
92	Barnaby, K. R.	WAAF (ASO) ..	14. 4.39	
79523	Barnard, C. D.	PO ..	27. 5.40	
40352	—— D. B. ..	FO ..	25. 7.40	
36030	—— E. F. E. ..	SL ..	1. 6.40	
77861	—— E. G. ..	PO (Sp)	10. 3.40	
74989	—— F. A. B. ..	FL (Sp)	1. 9.39	
39845	—— H. W. ..	FL ..	10.12.40	
33358	—— J. O. ..	FL ..	30. 1.41	
80868	—— L. L. ..	PO (Ad)	11. 6.40	
	—— R. A. ..	PO ..	30.10.38	
35100	—— W. J. S. ..	FL (T) (e)	18. 5.40	25
89219	—— W. T. ..	APO (E)	20.12.40	
84247	Barnado ,J. L.	FO (M) ..	27. 8.40	
85167	Barnato, W. ..	PO (Ad)	14. 9.40	
90724	Barnes, A. J. ..	FL (B)	1. 9.40	
60240	—— A. L. ..	PO (Ad)	18. 1.41	
40980	—— A. R. T...	FO ..	3. 9.40	
81383	—— A. W. ..	APO (G)	28. 6.40	
332846	—— C...	WO ..	1. 5.40	
60196	—— C. S. ..	PO (Ad)	17. 1.41	
	—— *Lady* D. ..	WAAF (ASO)	24.10.39	
91104	—— D. H. ..	FL (B) ..	1. 9.40	
44833	—— D. S. ..	PO (G) ..	23.10.40	
	—— E. D. ..	GC ..	1. 3.41	
75103	—— E. J. ..	FO (A) ..	1.11.40	
44135	—— E. K. ..	PO ..	6. 7.40	
78523	—— E. S. ..	PO ..	26. 3.40	
349635	—— E. W. ..	WO ..	1. 3.40	
83329	—— F. A. ..	PO (Ad)	2. 8.40	
72050	—— F. E. ..	FO ..	31. 1.40	
88074	—— F. M. G.	PO (I) ..	22.10.40	
91129	—— G. J. ..	PO (B) ..	5. 2.40	
	—— G. S. ..	—	—	6
35131	—— H. ..	FL (T) (e)	23. 8.40	
	—— H. ..	—	—	211
84598	—— H. A. ..	PO (A)	11.10.40	
	—— H. G. ..	—	—	200
	—— *Miss* I. M. L.	PMNS (S)	15. 3.40	
818	—— J... ..	WAAF .. (ASO)	13. 7.40	
344700	—— J... ..	WO ..	1. 9.38	
75221	—— J. A. ..	FL(Sp) ..	1. 9.39	
79489	—— J. B. ..	PO (E) ..	22. 5.40	
72568	—— J. E. M. ..	FL (M) ..	7. 3.40	
90101	—— J. G. C. ..	FL ..	3. 9.40	
81012	—— Jack H. ..	SL (E) ..	1. 1.40	
30103	—— John H. ..	FO ..	17. 5.36	
	—— J. H. ..	—	—	27
60325	—— L. D. ..	PO ..	15. 1.41	
16043	—— L. K. ..	Wg. Cr. ..	1. 7.39	25*d*
39926	—— P. E. ..	FO ..	18. 2.40	
42331	—— R. C. W...	PO ..	10. 3.40	
78562	—— S. K. ..	FO (Ad)	19. 9.40	

Personal No.	Name.	Rank.	Seniority.	Col. No.
90294	Barnes, W. ..	FO ..	2. 8.40	
74912	—— W. A. ..	FL (Ad)	1. 9.39	
14186	—— W. E. ..	Wg.Cr. (M)	1. 1.36	
25101	—— W. L. Le C.	FO ..	2. 1.38	
90875	—— W. T. ..	SL (AAF)	12. 5.39	
82240	Barnett, A. W.	PO (Ad)	15. 6.40	
85869	—— B. G. ..	PO (Ad)	27. 9.40	
76522	—— C. J. ..	FO (PT) ..	11.12.40	
05167	—— D. H. F. ..	Wg. Cr. ..	1. 9.40	
77185	—— F. R. ..	FL (D) ..	2. 1.41	
1056	—— J. D. A. ..	WAAF (ASO)	24. 8.40	
75999	—— J. G. ..	FO (G) ..	27.11.40	
144	—— M. H. ..	WAAF (ASO)	5.12.38	
770	—— N. M. ..	WAAF (ASO)	29. 6.40	
77194	—— O. C. ..	FL (L) ..	18.12.39	26
03128	—— P. J. ..	Wg. Cr. ..	1. 4.37	
22157	—— R. A. ..	PO (I) ..	23. 9.40	
29057	—— R. J. W. ..	FL (RAFO)	1. 2.36	
26222	—— R. E. ..	SL ..	1. 6.39	
74416	—— S. A. ..	FO (Sp)..	26. 9.40	
84726	—— S. S. ..	PO (O) ..	11. 8.40	
89441	—— W. J. ..	PO (Ad)	13.12.40	
72606	Barney, L. W.	FO (T) (c)	1. 9.39	
	Barnham, H. J.	FL (E) .. (Ret)	1. 1.25	
	Barnicoat, F. R.	—	—	8
	Barnikel, T. H.	—	—	7
1569	Barnish, M. M.	WAAF (ASO)	25. 1.41	
39647	Barnley, J. R...	FL ..	8.10.40	
13145	Barnshaw, F. ..	FO (Ret) / SL (E) ..	1.10.19 / 1. 6.40	
6163	Barnwell, R. A.	FL ..	3. 9.40	
83008	Baron, C. G. ..	PO (B) ..	17. 7.40	
90769	—— C. R. ..	PO (B) ..	26.10.39	
23251	—— F. D. ..	FL (D) ..	4. 9.40	
88452	—— L. ..	PO ..	19.11.40	
39053	—— R. ..	FL ..	3. 9.40	
85898	—— S. C. ..	PO (Ad)	2.10.40	
86236	Barr, A. R. ..	PO (Sp)..	20. 8.40	
82368	—— A. W. C. ..	PO (Ad)	16. 7.40	
189863	—— H. ..	WO ..	18. 8.37	
84497	—— John G. ..	PO (Ad)	27. 8.40	
43616	—— J. G. ..	PO ..	1. 4.40	
42478	—— J. J. ..	PO ..	1. 2.40	
43627	—— L. R. ..	PO ..	1. 4.40	
39482	—— P. R. ..	FL ..	21. 9.40	
41147	—— R. B. ..	FO ..	3. 9.40	
72181	—— S... ..	FL (E) ..	1.12.40	
	—— *Rev.* T. D.	Ch. (SL)	14.12.37	
	Barraclough, C. E.	GC ..	1.12.40	
40662	—— J... ..	FO ..	12. 8.40	
03129	—— J. C. ..	Wg. Cr. ..	1. 1.39	
	—— L. K. G.	—	—	214
73734	—— S... ..	FO (Sp) / EO ..	28. 8.39 / —	151
77112	—— H. C. F. ..	APO (G)	13. 1.40	
85233	Barralet, A. F.	PO ..	18. 8.40	
	Barrand L. G...	WO ..	26. 9.39	

Personal No.	Name.	Rank.	Seniority.	Col. No.
	Barratt, *Sir* A. S.	AM ..	1. 7.39	316 102
40354	—— A. R. D...	FO ..	3. 9.40	
60155	—— C. P. ..	PO (Ad)	18.10.40	
80913	—— J. B. ..	PO (MC) ..	17. 6.40	
341618	—— L. W. H...	WO ..	15. 5.40	
	—— R. F. ..	—	—	212
78524	Barrell, R. G...	PO ..	24. 3.40	
78101	—— S. C. ..	PO (B) ..	1. 2.40	
11249	—— W. F. ..	SL (A) ..	1. 9.40	
90720	—— W. P. ..	FO ..	3.12.40	
77275	Barrett, A. C. L.	FO ..	15 1.41	
85090	—— A. G. ..	PO (Ad)	28. 8.40	
36001	—— A. W. B.	SL ..	1. 8.39	
82684	—— C. A. ..	PO ..	27. 7.40	
438	—— C. M. ..	WAAF (ASO)	12. 2.40	
83979	—— C. R. ..	PO ..	24. 3.40	
37078	—— D. M ..	FL ..	16.11.39	
585	—— D. M. ..	WAAF (ASO)	27. 4.40	
77827	—— E. ..	PO (Sp)..	3. 3.40	
76996	—— E. J. ..	FO (Sp)..	28.12.40	25*a*
77924	—— F. ..	PO (G) ..	27. 4.40	
77959	—— F. C. ..	PO (G) ..	4. 5.40	
22061	—— F. F. ..	FO (Ad)	13. 7.40	
40355	—— F. O. ..	FO ..	25. 5.40	
	—— G... ..	FL (Ret)	1. 4.18	
	—— G. ..	—	—	26
	—— Gilbert, *Hon.*	FL (Ad) (VR)	11. 6.40	
26099	—— G. G. ..	Wg. Cr...	1.12.40	
43344	—— G. G. N.	PO ..	1. 4.40	
79858	—— G. L. ..	PO (E) ..	24. 7.40	
29001	—— G. S. ..	FL ..	1. 9.39	
	—— H. S. ..	Col. ..	—	26
37341	—— J. ..	FL ..	7. 5.40	
16016	—— J. B. ..	Wg. Cr...	1. 9.40	
	—— J. F. T. ..	GC ..	1.12.40	
36091	—— J. H. ..	SL ..	1. 9.40	
75923	—— J. M. ..	FO (E) ..	1. 8.40	
819	—— N. E. ..	WAAF (ASO)	13. 7.40	
74050	—— R. ..	FO (Ad)	19. 9.40	
17231	—— R. ..	FO (Ad)	18. 3.40	
42181	—— R. B. ..	FO ..	16.12.40	
	—— R. E. ..	SL (CC) ..	11. 3.40	
74994	—— S. M. ..	FL (Ad)	1. 9.39	
82721	—— W. D. ..	PO (O) ..	14. 7.40	
43617	—— W. J. ..	PO ..	1. 4.40	
44314	—— W. J. F...	PO (O) ..	8. 8.40	
70920	Barretto, F. W. P.	FO ..	13. 6.40	
39178	Barrie Smith, W.	FO ..	17. 5.39	
19153	Barringer J. H.	FL (Ad)..	29. 3.40	
1284	—— P. M. S...	WAAF ((ASO)	3.11.40	
	Barrington, C. L.	PO (Sp)..	31. 8.39	
03130	—— E. L. ..	FL ..	1. 1.24	
	—— F. E. P...	GC ..	1. 7.36	
81752	—— T. J. M...	PO (Ad)	5. 7.40	
81254	Barrington-Reinganum, R. M.	PO (I) ..	1. 7.40	
70045	Barritt, C. C. J.	FL ..	3. 9.40	
83502	Barron, A. ..	PO (E) ..	17. 9.40	24*b*
	—— D. ..	FL (E) (Ret)	30. 6.23	
83957	—— G. C. ..	FO (M) ..	20. 8.40	
88516	—— G. S. C. ..	PO (I) ..	5.11.40	
45191	—— H. J. ..	PO ..	2. 5.40	
02047	—— J. A. ..	FL ..	1. 4.18	
43746	—— L. ..	FO (Ad)	2. 5.40	
88649	—— N. P. G...	PO ..	27.11.40	
33217	—— O. J. M...	SL ..	1. 3.41	
	—— W. ..	—	—	25*b*
82378	—— W. G. ..	PO (Sp)..	19 7.40	
42	—— Y. ..	WAAF (ASO)	22. 2.39	
29227	Barrow, H. A. J. de S.	SL ..	1. 3.40	
89266	—— J. K. ..	APO (A)	20.12.40	
27214	—— L. V. G...	FL (Ad)..	14. 9.40	
74043	—— P. L. ..	FO (I) ..	13. 4.40	
83617	—— V. L. ..	PO (A)	21. 9.40	
75104	—— W. ..	FO (A) ..	26.11.40	
89857	Barrow Dowling, T.	PO (Ad)	3. 1.41	
14127	Barr-Sim, A. E.	Wg. Cr. (M)	1. 1.35	
88620	Barry, D. M. R.	FO (M) ..	26.11.40	
76333	—— E. W. ..	FL (MC)..	1. 9.39	
357672	—— G. P. B.	WO ..	1. 7.40	
83489	—— J. ..	PO (Ad)	16. 7.40	
79154	—— J. R. ..	PO ..	12. 5.40	
	—— J. S. ..	—	—	215
86237	—— K. ..	APO (Sp)	4. 8.40	
78668	—— L. B. ..	PO (G) ..	4. 5.40	
72607	—— L. E. ..	FL (Ad)	1. 9.39	
74417	—— W. E. J...	FO (Ad)..	2. 5.40	
43484	—— W. M. ..	FO (T) (S)	15. 2.40	
74770	Barrymaine, N.W.	PO (Sp)..	28. 9.39	
84318	Barsby, E. A...	PO ..	24. 8.40	
80835	Barson, H. C...	PO ..	25 .4.40	
86981	Barst, H. H. ..	FO (M) ..	15.10.40	
33218	Barthold, B. ..	FL ..	19. 6.40	
89789	Bartholomew, B.	PO ..	21.11.40	
24019	—— G. ..	Wg. Cr...	1. 4.30	
	—— R. ..	—	—	6
41542	Barthropp, P. P. C.	FO ..	3. 9.40	
	—— *Rev.* B. G.	Ch. ..	17. 5.39	
88757	Bartle, A. ..	PO (Ad)	22.11.40	
	—— F... ..	EO ..	—	
	Bartlett, *Rev* B. G.	Ch. (SL)	17. 5.39	
60247	—— B. Y. ..	APO (Ad)	18.11.40	
83193	—— C. ..	PO (Sp)..	5. 8.40	
	—— C. J. ..	—	—	216
02048	—— C. P. O...	FL (Ret)	1. 4.18	
39928	—— C. S. ..	FO ..	18.12.40	
44385	—— E. C. ..	FO (Sp)..	24. 7.40	
83850	—— E. V. B...	PO (Ad)	9. 8.40	
	—— F. C. ..	—	—	
37071	—— G. A ..	Wg, Cr, ..	1. 3.41	
39022	—— G. C. C...	FL ..	3. 9.40	
72782	—— H. A. ..	FO (I)	31. 8.39	
31137	—— H. J. ..	FL (E) ..	24. 4.40	

Personal No.	Name.	Rank.	Seniority.	Col. No.
87220	Bartlett, H. W.	PO (Ad)	20.10.40	
2014	—— H. W. F.	WO ..	1. 3.40	
25095	—— I. H. ..	FO ..	3. 1.38	
78994	—— J. E. ..	PO (G)	15. 6.40	
87120	—— J. H. ..	PO (Sp)	5. 8.40	
34037	—— J. S. ..	SL ..	1.12.40	
43004	—— M. L. P. ..	PO ..	7. 3.40	
31421	—— O. E. ..	FO (E) ..	23. 8.40	
	—— P. G. ..	WO ..	5. 1.31	
73607	—— S. A. C. ..	FO (Sp)..	31. 8.39	18*a*
40875	—— S. P. ..	FO ..	3. 9.40	
78883	—— S. P. S. ..	PO (B) ..	15. 2.40	
41816	Bartley, A. C. ..	FO ..	21.10.40	
1	—— B. C. ..	Maj. ..	—	73*a*
81859	—— C. O. ..	APO (A)	9. 7.40	
42182	—— L. L. ..	PO ..	20. 2.40	
80874	Barton, A. C. ..	PO (Ad)	13. 6.40	
30104	—— A. R. H.	FL ..	6. 7.40	
43871	—— C. ..	FO (T) (E)	9. 5.40	
76536	—— C.	FO (M) ..	1.12.39	
1348	—— D. M. ..	WAAF (ASO)	20.11.40	
89120	—— D. W. A. ..	PO (Ad)	7.12.40	
89709	—— E. ..	PO (Sp)..	28.12.40	
	—— E. G. ..	—	—	6
82266	—— E. H. ..	PO (Ad)	29. 6.40	
85191	—— E. L. T. ..	PO (T) (S)	19. 9.39	14
11227	—— F. R. ..	FL (A) (Ret)	1. 1.29	
76944	—— J. E. A. ..	FO (I) ..	26.10.40	
82379	—— J. F. K. ..	PO (Sp)..	19 7.40	
87567	—— J. M. ..	PO (Sp)..	6.12.40	
85443	—— M. G. S. ..	PO (E) ..	25.11.40	
74878	—— M. V. ..	FL (Sp)..	1. 9.39	
37664	—— R. A. ..	FL ..	3. 9.40	
85146	—— R. Anthony	PO (I) ..	9. 9.40	
77556	—— R. E. ..	PO (Sp)..	8. 2.40	
	—— R. J. F. ..	GC (Ret)	1. 1.30	
70046	—— R. W. ..	FO ..	8. 9.39	
39484	—— W. S. ..	FL ..	3. 9.40	
76081	Barton-Chapple, H. J.	FO (T) (S)	20. 2.40	
74051	Bartram, A. A.	PO (Sp)..	29. 9.39	
39869	—— L. C. ..	FL ..	6.11.40	
31422	Bartrum, A. C.	FO (E) ..	12.10.40	
76427	Barty H. C. ..	FO (T) (e)	7.12.40	
77454	Barwell, E. G.	FO ..	10.12.40	
22062	—— P. R. ..	Wg Cr ..	1. 1.40	
75105	Barwick A. ..	FO (A) ..	25.11.40	
77226	—— J. M. ..	PO (Sp)..	8. 1.40	
81654	Barwood, A. W.	PO ..	29 .6.40	
84248	—— P. F. ..	FO (M) ..	27. 8.40	
41818	Bary, R. E. ..	FO ..	23.10.40	
42296	Basan, L. W. ..	PO ..	20. 2.40	
89337	Baseby, R. A. ..	PO ..	3.12.40	
72783	Baseden, M. W.	FO (Ad)	2. 9.39	
87459	Baser, W. ..	PO ..	16.11.40	
86289	Basham, A. L.	FO (M) ..	8.10.40	
87356	—— J. A. ..	PO (O) ..	20.10.40	
244062	—— G. E. ..	FO (T) (e)	12. 6.39	

Personal No.	Name.	Rank.	Seniority.	Col. No.
10065	Bashford, E. V.	SL (E) ..	1.12.40	212
	—— R. C. ..	—	—	211
331232	Baskerville, G. D.	WO ..	1. 8.40	
39366	Baskett, C. A. ..	FL ..	3. 9.40	
88927	Bass, C. J. ..	PO (Ad)	6.12.40	
84978	—— G. B. ..	PO ..	9. 8.40	
89591	Bassage, C. T. ..	PO (O) ..	18.12.40	
332064	—— W. F. ..	WO ..	1. 1.41	
86567	Bassett, C. H. B.	PO (A) ..	21.11.40	
37493	—— D. J. ..	FL ..	25. 7.40	
41982	—— F. B. ..	FO ..	6.11.40	
40781	—— T. G. ..	FO ..	1.12.39	
342143	Bassford, J. ..	WO ..	30. 9.30	
	Bassil, C. F. B.	FO (Ret)	3.10.18	
78539	Basson, W. N.	PO ..	1. 2.40	
	Bastard, R. ..	Hon. AC (AAF)	9. 5.39	
86816	Baster, A. R. ..	PO (Ad)	7.10.40	
77925	Bastian, C. O. ..	PO (G) ..	22. 4.40	
31117	Bastin, F. E. ..	FL (E) ..	4. 9.40	
75168	—— K. M. ..	PO (G) ..	13.11.39	
36097	—— S. C. ..	FL ..	3. 9.40	
1249	Batcheler J. M.	WAAF (ASO)	28. 9.40	
	Batchelor, A. E.	— ..	—	7
79292	—— D. A. W. ..	PO (Ad)	17. 5.40	
70047	—— E.	FO (RAFO)	16. 2.29	
44681	—— E. W. ..	PO ..	11. 9.40	
86343	—— G. H. ..	PO ..	14. 9.40	
72978	—— I. R. ..	FO ..	4. 9.40	
85444	—— J. B. ..	PO (E)	25.11.40	
34214	—— K. S. ..	SL ..	1. 9.40	
86734	—— W. B. ..	PO (T) (e)	19. 9.40	
75451	Bate, J. G. ..	FL (M) ..	17.10.40	
76067	—— J. O. ..	PO (T) (S)	15.11.39	
15215	Bateman, A. E. B.	FL (Sp)..	3. 9.39	
83845	—— A. V. ..	PO (Ad)	6. 8.40	
30101	—— C. R. ..	FO ..	19. 1.36	
72748	—— D. S. ..	FL (M) ..	25. 8.39	
	—— E. W. ..	—	—	215
86644	—— F. J. R. H.	WO ..	15. 1.39	
88435	—— J. N. G. ..	PO ..	10.11.40	
	—— G. C. ..	—	—	15
72569	—— G. H. ..	FL(M) ...	26. 8.39	
79269	—— G. L. ..	PO (MC) ..	14. 5.40	
539	—— P. M. ..	WAAF (ASO)	26. 3.40	
85770	—— R. J. ..	PO (Ad)	22. 8.40	
18233	—— R. L. ..	FL ..	23. 9.39	
89858	—— R. S. La T.	PO (Sp)..	3. 1.41	
22132	—— W. L. ..	SL ..	13. 9.39	
904939	Bates, A. ..	WO ..	18.10.39	
	—— A. H. ..	—	—	24*b*
82763	—— A. S. ..	PO (B) ..	17. 7.40	
17232	—— A. W. ..	Wg. Cr. ..	1. 4.39	
	—— B. J. ..	—	—	
60456	—— E. ..	APO (PT)	30.12.40	
29122	—— E. C. ..	Wg. Cr.	1.12.40	
72351	—— J. W. J. ..	FL (E) ..	1. 3.41	
	—— L. H. ..	—	—	214
11068	—— L. J. V. ..	Wg. Cr. (E)	1. 7.39	
	—— L. R. ..	—	—	214
1531	—— M. M. S. ..	WAAF .. (ASO)	15. 1.41	

Personal No.	Name.	Rank.	Seniority.	Col. No.
83503	Bates, R. A. ..	PO(E) ..	27. 9.40	
	—— R. J. ..	—	—	200
	—— R. John *Hon.*	FO (Ad) (Vr) ..	27. 8.40	
85632	—— *Rev.* S. ..	Ch (SL)	25. 9.40	
82885	—— S. H. J. ..	PO (Ad)	1. 8.40	
86958	—— T. A. ..	PO (Sp)	19. 9.40	18*a*
80604	—— T. B. ..	PO (Sp)..	7. 6.40	
82380	—— W. D. ..	PO (Sp)..	19. 7.40	
44373	—— W. G. ..	FO (T) (e)	5. 8.40	
37744	Bateson, J. A.	FL ..	3. 9.40	
39054	—— R. N. ..	FL ..	3. 9.40	
85304	—— W. ..	FO (T) (s)	12. 6.39	
76338	Batey, W. ..	FO (Sp)..	1. 9.39	
44901	Bath, E. D. ..	PO (T) (e)	22.10.40	
77761	—— H. F. ..	PO (Sp)..	29. 2.40	
1582	Batham, K. M.	WAAF (ASO)	5. 2.41	
	Bather, E. C. ..	WAAF (ASO)	5. 4.39	21
75313	Bathurst B. L.	FO (I) ..	28.9.40	14
32093	—— P. ..	Wg. Cr...	1. 3.41	
84382	Bathurst-Brown, H. F.	PO (Ad)	8. 8.40	
82934	Batsford, J. F.	FO (D) ..	30. 7.40	
44750	Batho, C. J. ..	PO ..	9. 5.40	
88671	Batley, D. M.	PO ..	7.11.40	
84103	Batten, E. F. ..	PO (Ad)	9. 7.40	
84599	—— G. S. ..	PO (A) ..	11.10.40	
43054	—— H. G. ..	PO (G) ..	21. 2.40	
82318	—— L. R. ..	PO (Sp)..	12. 7.40	
75662	—— W. K. ..	FL(D) ..	31.10.40	
82319	Battersby, F. G.	PO (Sp)..	12. 7.40	
	Battle, H. F. V.	GC ..	1. 3.41	
60470	Batty, A. M. F.	FO (M) ..	17. 1.41	
89121	—— J. S. ..	PO (Ad)	7.12.40	
	—— R. P. ..	—	—	151
72784	Batwell, D. A.	FO (Sp)	25. 8.39	
	Baty, H ..	PO (Sp)	15. 6.40	
90753	—— R. E. ..	FL (Ad)..	1.11.40	
88238	Batzofin, H. ..	PO (O) ..	17.11.40	
42095	Baudoux, E. L.	FO ..	5.11.40	
43524	Baugh, N. L. ..	PO ..	1. 4.40	
	—— *Miss* P. A. H.	PMNS (SN)	8. 8.40	
37922	Baughan, R. D.	FL ..	3. 9.40	
	Baulk, E. D. ..	—	—	216
	Baumann, *Miss* E. E.	PMNS (SN)	20.12.40	
85255	Bawden, L. J.	PO ..	15. 9.40	
33018	Bax, A. R. G.	SL ..	1. 4.39	
05189	—— A. V. ..	Wg. Cr...	1. 3.41	
75600	—— *Rev.* B. R.	Ch (SL)	30.10.39	
84390	—— D. C. ..	PO (Sp)..	16. 8.40	
78742	—— T. A. ..	PO (G) ..	1. 6.40	
327220	Baxter, C. A. ..	WO ..	15. 5.40	
	—— D. J. ..	—	—	212
72785	—— G. E. R...	FO (Ad)	31. 8.39	
86190	—— G. V. ..	PO (Ad)	7.10.40	
80641	—— G. W. ..	PO (Ad)	10. 6.40	
78065	—— H. ..	PO (Ad)	20. 3.40	
10066	—— J... ..	FO (E) (Ret)	1. 4.18	
28177	Baxter, J. N. ..	Wg. Cr.	1.12.40	
45024	—— J. R. ..	PO (T) (a)	5.11.40	
83146	—— L. T. ..	PO (Ad)	1. 8.40	
79326	—— M. V. ..	PO (A) ..	21. 6.40	
87367	—— N. G. ..	PO ..	29.10.40	
36055	—— R. E. ..	SL ..	1. 9.40	
39846	—— R. G. L. ..	FO ..	10. 1.40	
39213	—— W. B. ..	FL ..	3. 9.40	
89100	—— W. McC...	PO (B) ..	4.11.40	
	Bayldon, O. H.	—	—	18*a*
74327	Bayles, I. N. ..	FO ..	26. 9.40	
87975	—— O. H. E.	FO (M) ..	5.11.40	
06209	Bayley, A. C. ..	Wg.Cr. (Ret)	1. 7.36	
78372	—— A. W. ..	PO (E) ..	6. 9.39	
77325	—— C. J. ..	FO (T) (S)	29.7.40	
44614	—— D. G. ..	PO (B) ..	23. 8.40	
76249	—— F. ..	FO (B) ..	13. 9.40	
88024	—— G. R. ..	PO ..	2.11.40	
85760	—— J. J. ..	PO (Ad)	17. 6.40	
33155	—— J. W. ..	SL (T) (e)	1. 9.40	
44671	—— K. H. ..	PO ..	28. 9.40	
938	—— T. A. ..	WAAF (ASO)	12. 8.40	
88102	—— V. H. ..	PO (Sp)..	12.11.40	
72786	—— W. H. ..	FO (Sp)..	25. 8.39	
78026	Baylis, B. S. B.	PO (Sp)..	15. 3.40	
76374	—— D. C. ..	FO (Sp)..	20.11.40	
84391	—— D. R. ..	PO (Ad)	16. 8.40	
42183	Bayliss, D. ..	FO ..	18.11.40	
44057	—— G. L. ..	PO (O) ..	9. 5.40	
75432	—— H. V. ..	SL (A) ..	1. 6.40	
31307	—— J... ..	FO (E) ..	30.10.40	
351000	—— L. J. C. ..	WO ..	15. 5.40	
77862	—— L. M. ..	PO (A) ..	10. 3.40	
36087	—— N. M. ..	SL ..	1. 6.40	
	—— P. A. ..	WAAF (FL.O)	28.10.38	
	Bayliss Stokes, H.	—	—	
88928	Bayly, C. ..	PO (Sp)..	6.12.40	
30105	—— G. W. L. A.	FO ..	117.5.36	
39014	Bayne, A. W. A.	FL ..	3. 9.40	
26077	—— D. W. ..	Wg. Cr.	1.12.40	
77446	Baynes, A. H...	FO (M) ..	23. 1.40	
80720	—— G. A. C...	PO (E)	24. 7.40	
362813	Baynham, F. T.	WO ..	1. 3.40	
41518	—— G. T. ..	FO ..	3. 9.40	
512144	Bays, G. W. ..	WO ..	1. 8.40	
25048	Bazeley, H. C.	SL ..	1. 1.40	
91077	—— H. P. ..	FO (B) ..	3. 9.40	
89771	—— J. S. S. ..	PO ..	9.11.40	
03132	Bazell, C. C. ..	Wg. Cr. (T) (S)	1. 1.39	25*a*
90281	Bazin, J. M. ..	FL ..	3. 9.40	
90359	Bazley, S. H. ..	FL ..	3. 9.40	
03133	Beach, A. H. ..	FL (Ret) FL (Ad)	1. 1.23 1. 9.39	
82305	—— B. ..	PO (Sp)..	5. 7.40	
	—— H. L. A...	—	—	8

Personal No.	Name.	Rank.	Seniority.	Col. No.
60159	—— E. S. ..	PO (Ad)	7.11.40	
86138	Beacon, H. H. B.	PO (Ad)	4.10.40	
74418	Beadell, D. C.	FO (Ad)	26.12.40	
448	—— I. L. ..	WAAF (ASO)	10. 2.40	
84665	Beadle, A. H.	PO ..	11. 9.40	
35369	—— E. T. ..	FO (T) (e)	12. 6.39	
81590	Beadles, H. F. S.	FO (M) ..	2. 7.40	
73847	Beadon, C. P...	FO (Sp) ..	9. 9.40	25*a*
33419	—— C. V. ..	FO ..	3. 9.40	
1206	—— M. ..	WAAF (ASO)	21. 9.40	
88260	—— V. ..	PO (Ad)	6. 7.40	
84923	Beake, P. H. ..	PO ..	31. 8.40	
74052	Beal, B. I. ..	FO (Ad)	5.7.40	
76105	—— R. ..	FO (A) ..	15. 9.40	
86004	—— R. E. ..	PO (Sp)	20. 9.40	
41654	—— S. T. ..	FO ..	6.11.40	
	—— W. H. ..	—	—	25*b*
85347	Beale, C. K. ..	PO (Ad)	14. 9.40	
85378	—— J. M. ..	PO (Sp)..	23. 9.40	
31257	—— J. P. ..	FO (E) ..	27. 3.40	
44679	—— R. C. ..	PO ..	13. 6.40	
90240	—— W. B. ..	FL ..	1. 9.39	
78529	Beale-Browne, G. R.	PO ..	17. 4.40	
80786	Beales, C. M. ..	FO(D) ..	11. 6.40	
39161	Beall, H. R. MacD.	FL ..	3. 9.40	
39367	Beaman, R. C..	FL ..	3. 9.40	
26078	—— W. R. ..	SL ..	1. 6.38	
78182	Beamish, B. P.	PO (Sp)..	19. 3.40	
26024	—— C. E. St. J.	Wg. Cr...	1. 9.40	
23187	—— C. H. ..	FL (D) ..	7. 9.37	
86257	—— G. C. ..	APO (Sp)	9.10.40	
16089	—— F. V. ..	Wg. Cr.	1. 3.40	
16146	—— G. R. ..	Wg. Cr.	1. 1.40	
41819	Beamont, R. P.	FO ..	21.10.40	
74419	Bean, C. O. ..	FO (Ad)	26. 9.40	
89340	Beaney, V. D.	PO ..	6.12.40	
90503	Beard, A. J. ..	FL (B) ..	29. 8.39	
735	—— D. V. ..	WAAF (ASO)	22. 6.40	
88390	—— D. W. ..	PO (Ad)..	18.11.40	
	—— F. G. ..	—	—	212
337091	—— J... ..	WO ..	15. 5.40	
70052	—— J. H. C. ..	FL ..	3. 9.40	
89588	—— J. M. B...	PO ..	18.12.40	
82849	—— R. ..	PO (MC)	29. 7.40	
89597	—— S. J. ..	PO ..	3.12.40	
39775	Beardon, D. F.	FL ..	3. 9.40	
73075	Beardshaw, H. E.	FO (Sp).. / FO ..	7. 9.39 / —	
78115	Beardsley, C. B.	PO (B) ..	1. 2.40	
	Beardsworth, E.	WAAF (ASO)	12.11.39	
16147	—— G. B. ..	Wg. Cr. ..	1. 3.40	
	—— H. I. T. ..	GC (T) (e)	1. 6.40	
81975	Beardwood, K. J.	PO (Ad)	27. 6.40	
72334	Beare, A.	FL (E) ..	1. 3.41	
	—— J. A. ..	—	—	201
37494	—— P. R. ..	FL ..	25. 6.40	

Personal No.	Name.	Rank.	Seniority.	Col. No.
28078	Bearne, G. ..	Wg. Cr. ..	1. 9.40	25*d*
	Beasley, A. ..	—	—	25*b*
	—— H. J. S. ..	PO ..	25. 9.39	
73848	Beaston, C. R.	FL (Ad)	19.11.40	
77744	Beater, O. L. ..	PO (Ad)	27. 2.40	
74285	Beaton, James	FO (E) ..	7.12.40	
44444	—— J... ..	FO (Ad)	2. 5.40	
75066	—— S. J. ..	FO (D) ..	25. 9.39	
14207	Beatson, B. F.	SL (M) (Ret)	31. 1.34	
87141	—— J. S. ..	PO (Sp)	3.10.40	
	Beatt, *Miss* L.F.	PMNS (S)	25. 9.40	
	Beattest, S. V.	—	—	6
83990	Beattie, B. S. E.	PO ..	14. 8.40	
73608	—— C. A. B. ..	FO (Sp)	1. 9.39	
88128	—— F. ..	PO (Sp)..	25.11.40	
44644	—— G. ..	FO ..	25. 4.40	
84878	—— G. S. C. ..	APO (G)	23. 8.40	
208582	—— H. ..	WO ..	15. 5.34	
348773	—— J. A. ..	WO ..	1.10.4	
736	—— M. J. ..	WAAF (ASO)	22. 6.40	
41100	—— R. J. T. ..	FL (E) ..	1. 3.41	
79432	—— W. ..	FO (T) (e)	22. 5.40	
84392	Beatty, P. J. ..	PO (Sp)..	16. 8.40	
05045	—— W. D. ..	Wg.Cr.(Ret)	1.4.18	
60550	Beaty, A. D. ..	PO ..	23. 1.41	
43299	Beauchamp, G. H.	FO (T) (S)	15. 2.40	
14006	—— *Rev.* H. ..	Ch (GC) ..	7.10.29	19
205037	—— H. R. ..	WO ..	3.10.38	
40356	—— K. H. P...	FO ..	25. 5.40	
40493	Beauclair, D. A.	FO ..	25. 7.40	
41983	—— R. F. ..	FO ..	18.11.40	
89510	Beaufort-Palmer, F. N.	PO (I) ..	19.12.40	
02052	Beaulah, E. A.	Wg. Cr...	1.11.38	
39207	Beauman, A. R. H.	FL ..	3. 9.40	
02053	—— E. B. ..	Wg. Cr. (Ret)	1. 1.31	8*a*
	—— K. B. ..	WAAF (ASO)	24.10.39	21
	Beaumont, *Miss* A. F.	—	—	
37311	—— C. D. ..	FO ..	20. 3.40	
	—— *Miss* E. E.	PMNS (SN)	16. 7.40	
	—— F. ..	GC ..	1. 9.40	
239583	—— F. B. ..	WO ..	1. 8.37	
74420	—— F. W. L. C.	FO (I) ..	1. 6.40	
81837	—— G. J. le B.	PO (I) ..	15. 7.40	
1019	—— H. D ..	WO ..	1. 2.34	
24242	—— J... ..	SL ..	1. 9.40	
44946	—— J. F. ..	PO (T) (e)	24.10.40	
85058	—— R. S. ..	PO (Ad)	25. 7.40	
90319	—— S. G ..	FL ..	12. 3.40	
76308	—— W. ..	PO ..	10.12.39	
72979	—— W. R. L...	FO ..	3. 9.40	
81295	Beaumont-Smith, S.	PO (A) ..	12. 8.40	
85425	Beausire, P. J.	PO (Ad)	26. 9.40	
172	Beavan, F. ..	WAAF (ASO)	13. 6.39	

Personal No.	Name.	Rank.	Seniority.	Col. No.
1497	Beaven, R. D.	WAAF (ASO)	8. 1.41	
37566	Beavis, J. ..	FL ..	25. 6.40	
73023	Beazley, H. J. S.	FO ..	25. 9.40	
	Bebbington, W. K.	—	—	214
81384	Bebington, J. H. S.	APO (G)	28. 6.40	
85426	Bechervaise, A. M. O.	PO (Sp)..	26. 9.40	
37538	Beck A. ..	FL ..	25. 6.40	
89942	—— D'A. S. ..	PO (Ad)	13.12.40	
81551	—— E. B. ..	PO (A)	3. 8.40	
89420	—— E. S. ..	PO (B) ..	9.12.40	
89648	—— G. R. K...	PO (Ad)	6.12.40	
33106	—— H. ..	WO ..	5. 8.38	
403560	—— H. ..	WO ..	5. 8.38	
341832	—— H. H. ..	WO ..	1. 2.39	
74360	—— J. B. ..	SL (Ad)	1.11.40	
37785	—— J. L. ..	FL ..	3. 9.40	
84265	—— R. A. ..	FO (D) ..	27. 8.40	
14066	—— W. A. ..	FL (M) ..	10. 9.39	
	Becke, J. H. W.	GC (Ret)	1. 4.18	
33048	Becker, B. H.	Wg.Cr. (T) (e)	1. 3.41	
83736	—— G. A. ..	PO ..	9. 8.40	
79859	—— J. H. ..	PO (E)	19. 6.40	24*b*
77655	—— W. A. ..	PO (Sp)..	22. 2.40	
	Beckess, A. ..	— ..	—	6
86768	Beckett, A. C.	PO (Ad)	28. 6.40	
1531	—— A. G. B. ..	WAAF (ASO)	15. 1.41	
84070	—— G. J. ...	PO (Ad)	29. 6.40	
35143	—— H. W. ..	FL (PT) ..	3.11.40	
81514	Beckford Ball, J. A.	PO (Ad)	5. 7.40	
85260	Beckingham, A.	PO ..	15. 9.40	
85261	—— T. ..	PO ..	15. 9.40	
82969	—— W. ..	APO (G)	26. 7.40	
40357	—— W. D. ..	FO ..	25. 5.40	
	Beckley, R. A.	— ..	—	24*b*
87582	Beckman, P. H. G.	APO (E)	1.11.40	
70053	Beckmann, G. N.	FO (VR)..	8. 9.34	
83194	Beckton, R. ..	PO (E) ..	27. 9.40	
36023	Beckwith, W. F.	Wg.Cr. (T) (e)	1. 3.41	
90510	Beddard, T. E.	FO (B) ..	28. 9.39	
77601	Beddie, A. J. ..	FO (M) ..	13. 2.40	
1458	—— E. M. ..	WAAF (ASO)	18.12.40	
77722	Beddington, T. A. H.	FO (I) ..	23. 9.40	
33556	Beddow A. R. T.	PO (G) ..	8. 1.40	
60511	—— H. D. ..	PO ..	15. 1.41	
74421	—— R. F. ..	FO (I) ..	1. 9.40	
44358	—— W. B. ..	PO ..	30. 7.40	
72352	—— W. P. ..	FL (E) ..	1. 3.41	
	Beddows, C. W.	PO (B) ..	22.11.40	
81334	Bedell, P. E. ..	PO ..	1. 4.40	
44609	Bedells, R. J. ..	FO (T) (S)	15. 2.40	
21032	Bedford, F. H.	Wg. Cr. (E)	1. 7.39	
87662	—— L. G. ..	PO ..	3.11.40	
60269	—— P. D. ..	FO (M) ..	7. 1.41	
40160	Bednall, D. K.	FO ..	16. 2.40	
70054	Bednell, R. D.	PO ..	30. 9.40	

Personal No.	Name.	Rank.	Seniority.	Col. No.
43587	Bedson, F. ..	FO (T) (e)	14. 3.40	
89073	Bee, D. A. R.	PO ..	19.11.40	
83618	—— D. G. ..	PO (A) ..	21. 9.40	
1441	—— Q. E. S. ..	WAAF (ASO)	11.12.40	
77723	Beeby, S. ..	FO (Sp)..	1.10.40	
74422	Beech, C. H. ..	FO (Sp)..	15. 2.40	
346115	Beecham, A. E.	WO ..	1. 8.40	
87810	Beeching, R. ..	PO (Ad)	1.11.40	
133	Beecroft, B. C.	WAAF (ASO)	30. 3.39	
	—— P. ..	WAAF (ASO)	24. 2.40	
82897	—— S... ..	PO (Ad)	2. 8.40	
78859	Beelaerts van Blockland, J. C. E.	PO ..	28. 4.40	
70842	Beeny, R. E. C. J.	FO ..	30. 4.30	
43314	Beer, A. A. J...	FO (T) (e)	14. 3.40	
44345	—— C. E. ..	PO (Ad)	4. 8.40	
1312	—— C. L. ..	WAAF (ASO)	3.11.40	
355884	—— E. J. ..	WO ..	1.10.40	
91065	—— E. T. ..	PO (E) ..	7. 9.39	
76048	—— Ernest T.	FL (Sp)	7. 9.40	
75924	—— G. M. ..	PO (E) ..	6. 1.40	22*a*
40358	—— R. ..	FO ..	25. 7.40	
	Beere, T. F. ..	FO (E) (Ret)	15. 4.19	
77163	Beerling, F.M.M.	FO (Ad)	30.12.40	
43384	Beese, A. G. ..	FO (T) (A)	15. 2.40	
	—— H. G. ..	FO ..	—	25*e*
73076	—— S. W. ..	FO (Sp)..	7. 9.39	
	Beesley, I. B. ..	SL (CC) ..	14. 5.40	
81255	—— R. ..	PO (Ad)	1. 7.40	
40501	Beeston, I. S...	FO ..	29.11.40	
81064	—— W. J. ..	PO (O) ..	16. 6.40	
84345	Beeton, A. A. B.	PO (B)..	12. 8.40	
43754	—— C. H. ..	FO (Ad)	17.12.40	
70055	Beevers, D. ..	FO (Sp)..	25. 9.39	
85551	—— R. ..	PO (A)	2.11.40	
90430	Begg, M. G. ..	SL (B) ..	24. 8.39	
77670	—— W. ..	FO (M) ..	20. 2.40	
35053	Begrie, P. G. G.	FL(T)(e)	18. 5.40	
26025	Beisiegel, W. K.	Wg. Cr. ..	1. 6.40	
72608	Belt, *Sir* A. L...	FO (Sp)..	12. 9.39	
84327	Belasco, F. C.	PO ..	24. 8.40	
	—— J. E. ..	—	—	9
43844	Belbin, A. W...	PO (O) ..	9. 5.40	
26172	Belchem, L. G.	SL ..	1.12.38	
72609	Belcher, B. J. E.	FL (Sp)..	8. 5.40	
89843	—— G. ..	PO (O) ..	12. 1.41	
79693	—— H. B. ..	PO (Ad)	3. 6.40	
31423	—— H. G.	FL (E) ..	15. 4.40	
86273	—— J. R. ..	FO (M) ..	1.10.40	
74269	—— L. G. ..	FO (Sp)..	31. 8.39	
11170	Belfield, A. G. N.	Wg. Cr. (A)	1. 1.27	
87976	Belford, F. W.	PO (M) ..	5.11.40	
03136	—— J. C. ..	FL (Ret)	1. 1.30	

Personal No.	Name.	Rank.	Seniority.	Col. No.
87529	Belgrave, R. J. D.	PO (Ad)	28.10.40	
37902	Belgrove, R. N.	FL ..	3. 9.40	
334044	Bell, A. ..	WO ..	1. 6.40	
43388	—— A. A. ..	FO (T) (e)	14. 3.40	
77219	—— A. C. ..	FL (I) ..	1. 9.39	
130	—— A. E. ..	WO ..	1. 4.18	
86928	—— A. F. ..	PO(Sp)..	17.10.40	
353808	—— A. H. ..	WO ..	1.10.40	
81236	—— A. T. ..	PO (Ad)	20. 6.40	
37375	—— B. ..	FL ..	26. 3.40	
36092	—— B. C. ..	FO ..	4. 2.37	
19129	—— C. A. ..	Wg. Cr. (T) (S)	1. 6.40	
77854	—— C. H. ..	PO (Sp)..	6. 3.40	25*d*
	—— C. T. ..	—	—	213
84931	—— C. T. ..	PO ..	31. 8.40	
60573	—— D. A. ..	PO ..	26. 1.41	
87412	—— D. J. ..	PO ..	19.10.40	
	—— E. A. ..	—	—	211
89983	—— E. C. ..	APO (E)	17. 1.41	
43090	—— E. I. J. ..	PO ..	11. 4.40	
74918	—— E. J. ..	FL (Ad)	1. 9.39	
73781	—— E. O. L. ..	PO (Sp)	5. 9.39	
1313	—— E. R. ..	WAAF (ASO)	3.11.40	
90162	—— E. V. N. ..	FL (Ad)	24. 8.39	
	—— *Miss* F. ..	PMNS(SN)	14.11.40	
75250	—— F. H. ..	SL(Ad)..	1.11.40	
37002	—— G. B. M...	SL ..	14.12.40	159
87174	—— G. F. ..	PO (Ad)	18.10.40	
42096	—— G. J. ..	FO ..	5.11.40	
	—— G. T. ..	APO ..	13. 5.39	
73849	—— H. B. ..	FL (Ad)	11.12.40	
89081	—— Jack ..	PO ..	3.12.40	
73938	—— J... ..	FO(Met)	15. 1.41	
90040	—— J. C. G. ..	FL ..	3. 9.40	
78555	—— J. G. A. ..	FL (Ad)	25. 4.40	
85309	—— J. H. ..	PO (Ad)	3. 7.40	
74865	—— J. L. ..	FL (B) ..	1. 9.39	
	—— J. R. ..	GC ..	1. 3.41	
85405	—— John R. ..	PO (Ad)	24. 9.40	
37312	—— J. R. I. ..	FL ..	6. 3.40	
13234	—— J. W. ..	SL ..	1. 3.40	
70843	—— K. ..	FO ..	3. 9.40	
79666	—— L. ..	PO (Ad)	30. 5.40	
988	—— L. D. C. ..	WAAF .. (ASO)	10. 8.40	
85805	—— L. R. ..	PO (Ad)	13. 9.40	
84193	—— L. V. ..	PO (Sp)..	22. 8.40	
83504	—— Nigel J. ..	PO (E) ..	27. 9.40	
83505	—— Noel J. ..	PO (E) ..	27. 9.40	24*a*
1570	—— P. M. de H.	WAAF (ASO)	25. 1.41	
82886	—— R. ..	PO (Ad)	1 8.40	
75388	—— R. B. ..	FL (M) ..	27. 9.40	
88267	—— R. G. ..	PO (U) ..	15. 6.40	
35087	—— R. L. ..	FL (T) (e)	18. 5.40	
86751	—— R. M. ..	PO (B) ..	27. 9.40	
42785	—— S. C. R. ..	PO ..	20. 5.40	
28141	—— S. H. ..	FL ..	3. 9.39	
72611	—— Stanley H.	FO (Sp)..	6. 9.39	
	—— S. H. ..	WO ..	15. 8.39	

Personal No.	Name.	Rank.	Seniority.	Col. No.
10023	Bell, T. ..	SL (E) .. (Ret)	1. 7.24	
75925	—— T. A. C. ..	FO (E) ..	22. 1.41	
70056	—— T. L. I. ..	FL ..	22. 6.40	
	—— W. I. ..	—	—	20*a*
28032	Bellairs, E. H.	SL ..	1.10.38	
645	Bellamy, B. P.	WAAF (ASO)	25. 5.40	
87276	—— D. H. ..	PO (Sp)..	4.11.40	
40793	—— G. H. ..	FO ..	3. 9.40	
	—— G. M. ..	WAAF (ASO)	19. 1.39	
43528	—— P. R. ..	PO ..	13. 5.40	
85071	Bellassie, D. W. M.	PO (Ad)	23. 8.40	
80953	Bellasis, B. M...	FO (Ad)	21.12.40	
41652	Bellerby, J. R.	FO ..	2.10.40	
90836	Bellhouse, M. A. H.	FL (B)	4. 9.40	
	—— W. L. ..	—	—	20
87222	Bellinger, A.A.C.	PO (Sp)..	21.10.40	
84444	Bellingham, *Sir* E. H. C. P.	FO (Ad)	1.12.40	
77776	—— J. E.	PO ..	7. 3.40	
40201	Bell-Irving, R. K. F.	FO ..	23. 2.40	
41895	Bell-Salter, D. B. ..	FO ..	6.11.40	
39266	Bell-Syer, H. B.	FL ..	3. 9.40	
76490	—— R. A. ..	FL Ad)	1. 9.39	
87350	Bellerby, D. ..	PO (O) ..	20.10.40	
81447	Bellew, *Hon.* G. R.	FO (I) ..	13.12.40	
23264	Bellringer, H. E.	FL (M) ..	2. 9.35	
23178	Bellsham-Revell, L. C.	FL (D)	8. 9.39	
33533	Beloe, C. E. ..	PO ..	7 3.40	
80857	—— S. E. ..	PO (Ad)	25. 4.40	
78925	Belt, G. R. ..	PO (Ad)	1. 5.40	
73850	Belton, P. A. F.	FO (Ad)	16. 8.40	
41655	Belyea, D. G. ..	FO ..	23. 9.40	
77807	Bembaron, J. E.	PO (I) ..	27. 2.40	
60197	Bemrose, C. E.	PO (I) ..	17. 1.41	
1027	—— F. M. ..	WAAF (ASO)	17. 8.40	
80721	Benbow, A. R.	PO (E)	24. 7.40	
85552	—— H. H. ..	PO (A)	2.11.40	
42786	—— D. F. ..	PO ..	20. 4.40	
	Bence, H. F. O.	—	—	7
370566	Bench, W. H. G.	WO ..	12. 1.40	
74053	Bencher, A. C.	FO (Ad)	4. 7.40	
39409	Bendell, J. R.	FL .	3. 9.40	
79128	Bender, S. ..	FO (M) ..	30. 4.40	
88117	Bending, C. B.	PO (Sp)..	18.11.40	
42737	Bendix, J. F. ..	PO ..	18. 5.40	
89654	Bendixson, S.	PO(Ad)	27.12.40	
85025	Bendrey, L. M.	PO (O) ..	8. 9.40	
	Benfield, F. A.	FO (Ret)	1.10.19	
02054	Benge, A. N. ..	SL ..	1. 7.25	
74423	Bengough, N. J.	FO (Ad)	25. 4.40	
74424	Benham, H. D.	FO (Sp)..	7. 5.40	
90447	—— J. E. D. ..	SL (Ad)..	24. 8.39	
22083	—— R. ..	FL ..	3.9.39	
	—— W. E. ..	—	—	20
25076	Benito, F. M. ..	FL ..	13. 9.39	
77777	Benjamin, E.A.	PO ..	7. 3.40	
79822	—— R. N. ..	PO (Ad)	8. 6.40	

Personal No.	Name.	Rank.	Seniority.	Col. No.
S1564	Bennell, A. W.	PO (A)	9. 8.40	
86060	—— B. M. U.	PO (Sp)	27. 9.40	
315021	—— H. E.	WO	1. 2.39	
	Bennet, C. P.	PO (B)	24. 8.39	
87631	—— J. R. C.	PO (a)	25. 8.40	
7074	—— R. L.	FL	3. 9.39	
75826	Bennett, A.	SL (A)	1. 9.40	
	—— A. C.	—	—	20
24140	—— A. D.	SL	1. 9.40	
239995	—— A. E.	WO	1.10.40	
33049	—— A. F. R.	SL	1. 6.39	
314109	—— A. T.	WO	11.11.39	
80958	—— A. W.	PO (Sp)	22. 6.40	
86061	—— Alan W.	PO (Sp)	27. 9.40	
41365	—— B. C.	FO	3. 9.40	
42097	—— C. C.	PO	6.11.39	
78296	—— C. D.	FO (Sp)	3.12.40	
39970	—— Cyril D.	WO	1.10.40	
90992	—— C. P.	FO (A)	3. 9.40	
78967	—— C. P.	PO (Ad)	7. 5.40	
81663	—— D. B.	PO	30. 6.40	
33219	—— D. E.	FL	19. 6.40	
	—— D. H.	WO	21.11.38	
78827	—— D. L.	FO (M)	23. 4.40	
	—— E.	Q (Ret)	17. 1.23	
76965	—— E. B. O'H.	FO (T)(S)	28. 7.40	
88929	—— F. C.	PO (Ad)	6.12.40	
78005	—— F. N. B.	PO (Sp)	11. 3.40	
86674	—— Gordon	PO	16.10.40	
326972	—— George	WO	1. 2.40	
45178	—— G. C.	PO (Ad)	7.11.40	
77646	—— G. E. M.	PO (Sp)	20. 2.40	
78876	—— G. F.	FO (Ad)	7. 3.40	
	—— G. R.	—	—	212
70057	—— G. W.	FO (VR)	20. 6.35	
	—— H. G.	PO (E)	8.10.40	
26173	—— H. T.	Wg. Cr.	1.3.41	
44769	—— H. V.	PO (Sp)	30. 8.40	
6253	—— H. W.	PO (B)	5. 2.40	
35218	—— J. A.	FO (T) (e)	12. 6.39	
21291	—— J. B.	FO (A)	1. 6.40	
86964	—— J. D.	PO (Sp)	2. 9.40	
	—— J. H.	—	—	27
39056	—— J. J.	FL	3. 9.40	
72252	—— J. P.	FL (E)	1.12.40	
561036	—— K. A.	WO	1. 1.41	
43194	—— L.	PO	1. 4.40	
1250	—— L. B. V.	WAAF (ASO)	28. 9.40	
75106	—— L. G.	FO (A)	26.11.40	
72253	—— L. N.	FL (E)	1.12.40	
24161	—— L. V.	FL (RAFO)	1. 6.33	
79034	—— M.	PO (Sp)	4. 5.40	
	—— N. A.	—	—	213
	—— N. G.	—	—	26
	—— N. G.	Hon. FO (Ad) (VR)	25. 6.40	
75926	—— N. H.	PO (E)	30. 1.40	
88532	—— P. C.	PO (Ad)	29.11.40	
40359	—— P. D. S.	FO	25. 5.40	
37592	—— P. E.	FL	6. 7.40	

Personal No.	Name.	Rank.	Seniority.	Col. No.
70058	Bennett, R.	FL	3. 9.40	
76500	—— R. H.	PO (Ad) / EO	22.12.39 / —	
75245	—— R. H. E.	FL (Sp)	1. 9.39	
41656	—— R. H. M.	PO	30. 9.39	
40982	—— Richard J.	FO	3. 9.40	
29199	—— R. J.	SL	1 6 39	
	—— R. L.	FL	1. 9.39	
83105	—— R. O.	PO (Sp)	26. 7.40	
21240	—— R. P.	FL (A)	4. 9.40	
18232	—— R. R.	FO	28.12.28	
43899	—— S. A.	PO (Ad)	25. 4.40	
79348	—— *Rev.* S. G.	Ch (SL)	10. 5.40	
74425	—— S. L.	FO (Sp)	6. 6.40	
16044	—— V. B.	Wg. Cr.	1. 7.39	
89655	—— V. C.	PO (Ad)	27.12.40	
11162	—— V. G. A.	Wg.Cr.(A)	1. 7.39	
83409	—— W. E.	PO (Ad)	6. 8.40	
81703	—— W. Gwynn	PO (B)	25. 6.40	
314110	—— W. G.	WO	1. 8.38	
60374	—— W. Gordon	PO (Ad)	24. 1.41	
82116	—— W. H.	PO (Ad)	19. 7.40	
70059	—— W. O. V.	FL	3. 6.40	
73077	—— W. T.	FO (I) / EO	25. 8.39 / —	
06214	Bennett-Baggs, J. L. N.	SL	4. 9.39	
42387	Bennette, G. R.	PO	6. 4.40	
43091	Bennetts, W. G.	PO	11. 4.40	
43489	Benney, C. E.	FO (T) (e)	14. 3.40	
43354	Bennions, G. H.	PO	1. 4.40	
73078	Bennison, E. G.	FO (Sp)	17. 9.39	
78814	—— N. C.	PO (Sp)	29. 4.40	
88553	Benoliel, S. H.	PO (Ad)	29.11.40	
60268	Benoy, D.	APO (A)	19.12.40	
90522	Benson, C. E.	Wg.Cr. (B)	1. 9.40	
78078	—— *Rev.* D. G.	Ch (SL)	18. 3.40	
87650	—— E. R.	PO (o)	3.11.40	
81815	—— E. S.	PO (Sp)	10. 7.40	
73851	—— H. L.	FO (I)	27. 6.40	14
81365	—— J. G.	PO	6. 7.40	
	—— J. R.	PO	—	14
3481	—— J. W.	WO	1. 1.41	
70060	—— N. S. T.	FO	4.12.39	
690	—— O.	WAAF (ASO)	10. 6.40	
87467	—— P. R. C.	PO (B)	21.10.40	
85862	—— R.	PO (I)	23. 9.40	
	—— S. S.	GC (T) (e)	1. 1.40	
90740	—— V. L.	FL (B)	1. 9.40	
349306	Bensted, C. F.	WO	11.11.39	
87905	Bent, T. H.	PO (Ad)	9.11.40	
88067	Bentall, L. G.	PO (Ad)	2.10.40	
44886	—— W.	FO (T) (E)	23.10.40	
09237	Bentham, J. H.	SL (E)	1. 6.40	
44876	Bentley, A. D.	PO	16.10.40	
33220	—— A. M.	SL	1. 3.41	
76303	—— A. N	FO (A)	15. 9.40	
75107	—— A. W.	FO (A)	9.10.40	
1251	—— B. M.	WAAF (ASO)	28. 9.40	
1548	—— C. D.	WAAF (ASO)	22. 1.41	
80001	—— D. R. B.	FL (Ad)	21. 3.40	
78591	—— E.	PO (Sp)	5. 4.40	
	—— G. W.	GC	1. 7.39	
44726	—— H.	LPO (Sp)	16. 5.40	

Personal No.	Name.	Rank.	Seniority.	Col. No.
86477	Bentley, H. G.	PO (Ad)	23. 8.40	
72787	—— H. M. ..	FO (I) ..	1. 9.39	
89307	—— J. F. ..	PO ..	16. 9.40	
82145	—— J. P. ..	FO (M) ..	16. 7.40	
42184	—— M. A. ..	PO ..	27.12.39	
83795	—— Michael A.	PO (Sp)..	8. 7.40	
73565	—— R. R. ..	PO ..	22. 9.39	
06216	—— W. ..	FL ..	3. 9.39	
44722	—— W. H. ..	PO (Sp)..	6. 9.40	
81704	Benton, G. T. ..	PO (B) ..	25. 6.40	
84064	—— W. B. ..	PO (Ad)	27. 6.40	
	—— W. J. ..	—	—	216
89243	Benwell, W. S.	APO (A)	14.12.40	
90372	Benzie, D. G. E.	FL ..	3. 9.40	
83780	Bercot, V. D. ..	PO (Ad)	2. 7.40	
	Beresford, H. D.	—	—	158, 211
37150	—— H. R. A...	FL ..	16. 1.40	
	—— *Miss* R. ..	—	—	6
75282	—— R. W. ..	FO (B) ..	5.10.40	
33156	—— T. B. de la P.	SL ..	1. 9.40	
43099	—— T. E. O. de la P.	PO ..	11. 4.40	
84379	Beresford-Jones, R. D.	PO (Ad)	5. 8.40	
26253	Beresford-Peirse, F. C. de la P.	SL ..	1. 4.39	
78717	Berg, V. S. ..	PO ..	1. 4.40	
83506	Berger, R. T. ..	PO (E) ..	27. 9.40	
717	Bergersen, S. ..	WAAF (ASO)	15. 6.40	
40459	Berggren, J. V.	FO ..	25. 6.40	
77089	Bergin, K. G. ..	FL (M) ..	19.12.40	
33451	Beringer, W. ..	FO ..	3. 9.40	
26006	Berkeley, A. P. F. M.	SL (Ret)	1. 6.38	
72319	—— O. M. ..	FL (E) ..	1.12.40	
86062	Berkin, A. J. ..	PO (Sp)..	27. 9.40	
70061	Berlyn, R. C. ..	FO (RAFO)	31. 5.22	
76272	Bermingham, C. C. O.	FO (E) ..	16. 9.40	
341780	Bernard, A. ..	WO ..	1. 1.40	
74588	—— D. P. J. ..	PO (E) ..	19.11.39	
989	—— M. L. ..	WAAF .. (ASO)	10. 8.40	
	—— R. P. St. V.	—	—	
16025	Bernard-Smith, G. C. B.	FL ..	1. 9.39	
90823	Berners Price, A. M.	PO (B)	1. 9.39	
84448	Bernstein, L. ..	PO (Sp)..	18. 8.40	
77879	Berridge, F. D.	FO (Sp)	12. 6.40	
87229	Berrill, R. F. ..	PO (I) ..	22.10.40	
73079	Berrington, C. L.	FO (T) (S)	28. 8.39	
72980	—— N. B. ..	PO (VR)..	29. 3.39	
348145	—— R.	WO ..	11.11.37	
286793	Berry, A. ..	WO ..	1. 5.40	
43023	—— A. E. ..	PO ..	13. 7.40	
72612	—— A. G. ..	FO (Sp)	31. 8.39	
10068	—— A. S. ..	SL (E) ..	1. 6.40	24*a*
83851	Berry, A. W. ..	PO (Ad)	9. 8.40	
	—— C. E. ..	—	—	25*b*
243577	—— C. N. ..	WO ..	1. 1.39	
29200	—— E. R. ..	SL (E) ..	1. 8.39	
39959	—— Ernest R.	FO ..	24.12.39	
	—— E. S. ..	—	—	24*c*
	—— *Miss* F. B.	PMNS(S)	28.11.40	
43213	—— F. W. ..	FO (T) (a)	15. 2.40	
82898	—— G. D. ..	PO (Ad)	2. 8.40	
88153	—— H. C. ..	APO (E)	17. 9.40	
	—— H. E. ..	—	—	200
84600	—— H. McG.	PO (A)	11.10.40	
91180	—— *Hon.* H. O.	FO (I) ..	16. 1.40	
89341	—— J. D. ..	PO ..	6.12.40	
85806	—— K. B. ..	PO (Ad)	13. 9.40	
90512	—— K. F. ..	FL (B) ..	1. 9.40	
77960	—— L. F. ..	PO (G) ..	4. 5.40	
42480	—— P. E. ..	FO ..	18. 2.41	
78538	—— R. ..	FO ..	1.12.40	
72254	—— R. H. ..	FL (E) ..	1.12.40	
72123	—— S. J. ..	FL (E)	1.12.40	24*b*
19206	Berryman, P. E.	FL (Ad)..	11.12.39	19
90443	—— R. H. ..	SL (B) ..	16.12.40	
88930	Berthon, H. J. M.	PO (Ad)	6.12.40	
	—— P.L.A. ..	PO (Ret)	11.12.26	
43195	Bertram, F. C.	PO ..	1. 4.40	
19071	—— I. A. ..	Wg. Cr...	1. 4.39	
	—— J. V. ..	—	—	212
34078	—— S. S. ..	SL ..	1. 1.40	
	—— T ..	—	—	211
75646	Bertrand, L. ..	FO (Sp)..	30.10.40	
77569	Berwick, W. ..	FO (Ad)	1. 9.40	
41102	Besford, B. N.	FL (E) ..	1.12.40	
	Besley, A. P. ..	GC (B) ..	1. 9.40	
	Best, A. C. ..	—	—	9
41366	—— C. B. ..	FO ..	3. 9.40	
81709	—— D. M. C...	PO (B) ..	24. 6.40	
36236	—— E. Y. ..	FO ..	17. 1.41	
85416	—— G. ..	PO (I) ..	25. 9.40	
05205	—— G. L. ..	Wg. Cr... (T) (e)	1. 3.41	
89772	—— J. W. ..	PO ..	9.11.40	
75523	—— N. ..	FO (T) (S)	27. 5.40	
35047	—— R. ..	SL(T)(e)	1. 3.41	
60253	Bestwick, W. ..	APO (A)	24. 1.41	
	Beswick, *Miss* E. W.	PMNS(SN)	22. 7.40	
60254	—— S. McA. ..	APO (A)	24. 1.41	
	Betbeder, D. ..	WAAF (ASO)	2. 3.40	
88923	Betesh, S. E. ..	PO (Ad)	5.12.40	
31039	Bethell, H. E...	SL (E) ..	11. 3.40	
42689	—— J. N. ..	PO ..	7. 4.40	
91087	—— *Hon.* J. R.	FO (B)	3. 9.40	
	Bett, A. P. ..	Wg. Cr. ..	7. 4.40	25*d*
35037	—— L. A. ..	SL (T) (a)	1. 9.40	
19010	—— P. J. ..	FL (Ad)..	2. 9.39	
60436	Betteridge, H. G.	PO (Sp)	3. 2.41	
	Bettington, A. V.	GC (Ret)	1. 7.27	
84727	Bettinson, L. G.	PO (O) ..	25. 8.40	
80945	Betts, E. ..	PO (Ad)	20. 6.40	
	—— E. B. C. ..	AC ..	1. 3.41	22
82275	—— H. E. D...	PO (Ad)	30. 6.40	
37648	—— J. C. ..	FL ..	27. 8.40	
85657	—— J. M. ..	PO ..	15. 9.40	
38072	—— *Rev.* S. W.	Ch. (SL)	12. 8.38	

Personal No.	Name.	Rank.	Seniority.	Col. No.
60027	Betty, B. E. ..	FO (M) ..	7. 1.41	
45040	—— S. G. ..	PO ..	4.12.40	
81341	Bevan, A. W. ..	PO ..	2. 5.40	
10242	—— C. M. ..	SL (E) ..	1. 7.27	
89373	—— G. N. ..	PO ..	24.11.40	
73782	—— H. C. ..	FO (Sp)..	6. 9.39	
86005	—— H. L. ..	PO (Ad)	20. 9.40	
36040	—— J. C. ..	SL ..	1. 8.39	
77	—— M. M. ..	WAAF (ASO)	14. 4.39	
79860	—— R. C. S. ..	PO (E)	29. 7.40	
78812	—— W. N. S...	PO (Sp) ..	28. 4.40	
33299	Bevan-John, D. R. S.	FL ..	30. 1.41	
80639	Bevan-Petman, B. H.	PO (Ad)..	8. 6.40	8a
357896	Bevans, W. ..	WO ..	1. 7.40	
88168	Beven, G. ..	FO (M) ..	15.11.40	
73080	Beveridge, A. ..	FL (Sp) .. / EO ..	1. 7.40 / —	
42297	—— J... ..	PO. ..	20. 2.40	
86337	—— R. G. W.	PO ..	14. 9.40	
86836	—— R. W. A. W.	PO (Ad)	11.10.40	
44516	Beverley, E. L.	PO ..	7. 9.40	
74712	—— R. L. ..	FO ..	18. 9.40	
1088	Beves, I. K. ..	WAAF (ASO)	9. 9.40	
343411	—— R. T. ..	WO ..	1. 6.40	
80879	Bevington, R. J.	PO (Sp)..	14. 6.40	
55617	Bevis, C. ..	WO ..	30. 8.37	
33984	—— D. R. ..	PO ..	2. 5.40	
44239	—— P. C. ..	FO (T) (e)	12. 6.39	
91031	Bewes, A. R. ..	FO (B) ..	3. 9.40	
91194	Bewick, T. ..	FO (B) ..	3. 9.40	
39776	Bewlay, H. R.	FL ..	5.11.40	
78379	Bewley, J. G. ..	PO (E) ..	15. 5.40	
27118	Beynon, J. E.	FL (Ad)	1. 9.39	
31547	—— P. ..	PO (A) ..	9. 8.40	
27101	—— R. A. ..	FL ..	1. 9.39	
	—— W. L. ..	—	—	
49057	Beytagh, M. L.f.	FL ..	3. 9.40	
70062	Biard, H. C. ..	FO ..	20. 9.39	
4854	Bibb, A. E. ..	FO (Ad)	18. 9.40	
55872	Bibby, A. H. ..	PO (Sp)..	28. 9.40	
1028	—— K. M. ..	WAAF (ASO)	17. 8.40	
5305	—— R. ..	FO (T) (a)	19. 6.39	
63831	Bickenson, J. J. S.	WO ..	1.11.40	
7930	Bickerstaff, H. R.	FL ..	3. 9.40	
1332	Bickersteth, J. M.	WAAF (ASO)	2.11.40	
4426	Bickerton, F. H.	PO (Ad)	30.10.39	
2006	—— J. M. ...	SL(M)(VR)	26.10.37	
7462	Bickford, R.	FL ..	28. 6.40	
9428	—— W. A. J. P.	PO (I) ..	5.11.80	
0956	Bickle, E. L. ..	PO (B) ..	3. 9.39	
64510	Bickley, L. J. ..	WO ..	1.10.40	
	Bickmore, S. H.	—	—	216
89895	Bicknell, A. C.	PO (Ad)	10. 1.41	
44578	—— C. E...	FO (T) (e)	14.11.40	
33131	—— L. C. ..	SL ..	1. 8.39	
73041	—— N. ..	FO ..	3. 9.40	
40794	—— R. ..	FO ..	3. 9.40	
84164	—— R. A. W.	PO (Sp)..	19. 8.40	
37376	Biddell, W. H...	FL ..	26. 4.40	
82795	Biddie, W. ..	PO (Ad)	8. 7 40	
45222	Biddle, E. ..	FO (A) ..	19.12.40	
21190	—— E. A. ..	SL (A) ..	1. 6.40	
85553	—— K. B. ..	PO (A)	2.11.40	
84204	—— L. J. ..	PO (Ad)	23. 8.40	
1136	Biddlecombe, T. M.	WAAF (ASO)	7. 9.40	
43056	Biddulph, F. M.	PO ..	1. 4.40	
81701	Bide, A. D. ..	PO (B) ..	25. 6.40	
86739	—— J. A. ..	PO (B) ..	30. 9.40	
78084	Biden, R. M. M.	PO ..	10. 3.40	
43573	Bidgood, F. A.	FO (T) (e)	14. 3.40	
87583	Bidlake, J. H.	APO (E)	1.11.40	
60375	Bidwell, A. E.	PO (Sp)	24. 1.41	
31203	—— D. M. ..	FL (E) ..	1. 3.41	
40983	—— J. H. S.	FL ..	3. 9.40	
79490	Bieber, A. L. ..	PO (E) ..	22. 5.40	
23379	—— S. M. ..	FL (M) ..	9. 7.39	
84393	Bigam, G. L. ..	PO (PT)	16. 8.40	
42788	Bigelow, A. E...	PO ..	6. 7.40	
70063	Bigg, W. H. ..	FL (Met)	25. 8.39	
60569	Biggane, D. F. H.	PO ..	26. 1.41	
32168	Biggar, A. J. ..	Wg. Cr...	1. 3.41	
72265	Biggs, C. D. ..	FL (E) ..	1.12.40	
37342	—— D. R. ..	FL ..	7. 5.40	
26001	—— F. D. ..	Wg. Cr.	1. 9.40	
89171	—— G. G. M...	PO (I) ..	12.12.40	
	—— G. J. ..	—	—	25b
76294	—— H. S. ..	FO (A) ..	3. 9.40	
241374	—— H. W. ..	WO ..	1. 4.37	
	—— K. ..	GC (M) ..	1. 7.35	103
81816	—— L. W. ..	PO (Sp)..	10. 7.40	
88129	—— M. G. ..	PO (Sp)..	25.11.40	
86205	—— R. G. ..	PO (Sp)..	9.10.40	
81985	Biggs-Davison, J. N.	PO (Ad)	28. 6.40	
78716	Bignal, J. S. W.	PO ..	1. 4.40	
89984	Bignall, C. E. ..	APO (E)	17. 1.41	
60111	Bignell, C. J. H.	PO ..	14. 1.41	
44368	—— H. J. ..	FO (T) (A)	23. 5.40	
42389	Bigsby, N. H. ..	PO ..	24. 2.40	
	Bigsworth, A. W.	AC (Ret)	1. 1.30	
87351	Bilbe-Robinson, A.	PO (O) ..	20.10.40	
365183	Bilbo, E. W. ..	WO ..	1. 3.40	
40360	Bilbrough, H. R. P. S.	FO ..	25. 7.40	
33535	Bilderbech, A.	PO ..	11. 4.40	
77082	Biles, H. C. ..	PO (Sp).. / EO ..	16. 1.40 / —	
	Bilham, E. G.	—	—	9
74280	Bill, L. S. ..	FO (Met)	15. 1.41	
87720	Biller, V. G. ..	PO (B) ..	22.10.40	
	Billing, *Miss* N. E.	PMNS (S)	14. 9.40	
314114	—— W. C. ..	WO ..	15. 1.30	

Personal No.	Name.	Rank.	Seniority.	Col. No.
49	Billingham, M.E.	WAAF Fl.O)	15. 5.39	
77457	Billings, R. ..	PO ..	1. 2.40	
354509	Billington, C. E.	WO ..	1.10.40	
6336	—— H. G.	WO ..	1. 1.41	
86139	—— J. R. ..	PO (Sp)..	4.10.40	
74317	—— N. C. ..	FO (A) ..	10.10.40	
43306	Billman, S. A...	FO (T) (S)	15. 2.40	
77779	Billyeald, P. ..	PO ..	7. 3.40	
03141	Bilney, C. N. H.	GC .. (T) (A)	1. 3.41	
1234	—— N. H. ..	WAAF (ASO)	6.10.40	
81552	Bilton, J. E. ..	PO (A)	9. 8.40	
77780	—— W. B. ..	PO ..	7. 3.40	
41367	Bind, K. M. ..	FO ..	3. 9.40	
74301	Binder, H. J. ..	FL (A) ..	1. 9.40	
89011	Bindloss, E. J.	APO (E)	6.12.40	
39058	—— K.W.C. ..	FL ..	3. 9.40	
89443	Bing, H. V. ..	PO (Ad)	13.12.40	
	Binge, J. W. ..	—	—	25*b*
354208	Bingham, A. ..	WO ..	1. 6.40	
366019	—— C. F.	PO (T) (a)	15.11.40	
77926	—— E. ..	PO (G) ..	20. 4.40	
77379	—— Hon. G. R. B.	FL (I) ..	1. 9.39	
74427	—— P. W. ..	FL (Ad)..	2.11.40	
72613	—— S. H. ..	FO (Sp)..	23. 8.39	
39848	Bingham-Hall, T. L.	FL ..	10.12.40	
40878	Bingham-Wallis, P. M.	FO ..	3 9.40	
39648	Binks, A. F. ..	FL ..	8.10.40	
87497	—— G. J. ..	PO (Sp)..	2.10.40	
83619	Binney, D. G...	PO (A)	21. 9.40	
03142	Binnie, J. A. W.	Wg. Cr.	1. 4.37	22
88358	—— P. B. ..	APO (A)	23.11.40	
89799	Binns, H. F. ..	PO (O) ..	15.12.40	
39961	Bintley, S. B...	FL ..	24.12.40	
83312	Binyon, H. D...	PO (Sp)..	5. 7.40	
90506	Birch, A. G. ..	FL (B) ..	1. 9.40	
34101	—— A. M. A...	SL ..	1. 6.40	
41519	—— C. N. ..	FO ..	3. 9.40	
1164	—— E. M. ..	WAAF (AGO)	14. 9.40	
87360	—— G. K. ..	PO (O) ..	20.10.40	
5886	—— L. G. ..	FO (Ad)..	6.11.40	
85675	—— P. C. ..	PO ..	29. 9.40	
72423	—— P. Y. ..	Hon. Wg. Cr. (VR)	11. 7.38	
78798	—— R. A. ..	PO (Ad)	25. 4.40	
74034	—— R. A. E...	FO (I) ..	8. 9.40	14
89601	—— S. ..	PO ..	24.11.40	
34120	—— S. G. ..	SL ..	1. 8.39	
35024	—— S. W. ..	SL (T) (e)	1. 9.40	
74363	—— W. K.,	EO .. / FL (Ad)..	— / 31. 8.40	
42789	Birchall, G. C. H.	PO ..	18. 5.40	
72530	—— H. ..	FL (Ad)..	22. 7.40	
520	—— R. A. ..	WAAF (ASO)	16. 3.40	
77850	Bircham, A. C. H.	PO (Sp)..	5. 3.40	
43783	—— C. G. ..	FO (T) (E)	9. 5.40	
85734	Birchenough, H. P.	PO (Sp)..	16. 8.40	
39777	Birchfield, F. E. W.	FL ..	3. 9.40	
73081	Bird, B. A. ..	EO .. / FO (Sp)	— / 1. 9.39	
	—— B. M. ..	—	—	7
76000	—— D. F. H...	FO (G) ..	27.11.40	
79563	—— D. R. ..	PO ..	28. 4.40	
74054	—— E. I. M. ..	FO (Sp)	19. 9.40	
80880	—— F. A. ..	PO (Sp)..	14.6.40	
30093	—— F. D. G...	FL ..	1. 9.38	
1517	—— F. F. G...	WAAF (ASO)	4. 1.41	
87744	—— F. G. ..	PO (Ad)	5.10.40	
33526	—— F. R. ..	FO ..	23.12.40	
35023	—— G. ..	SL (T) (a)	1. 9.40	
86114	—— G. A. ..	PO (Sp)..	30. 9.40	
33301	—— G. O. L...	FL ..	3. 9.40	
73082	—— H. A. ..	FO (I) ..	5. 9.39	
91030	—— H. G. ..	FO (B) ..	20. 8.40	
77575	—— H. L. ..	PO (T) (S)	16. 2.40	
83175	—— H. T. ..	PO (Ad)	5. 8.40	
05188	—— I. C. ..	Wg. Cr.	1.12.40	22*a*
45213	—— J. D. ..	FO (T) (a)	8. 1.41	
1513	—— J. L. ..	WAAF (ASO)	19.12.40	
79075	—— L. F. H. ..	PO (Sp)	7. 5.40	
897	—— M. ..	WAAF .. (ASO)	27. 7.40	
72614	—— S. H. ..	FL (Ad)	1. 9.39	
70064	—— S. P. V. ..	FL ..	3.12.40	
	—— J. F. ..	—	—	28
06219	—— T. G. ..	GC (T) (e)	1. 3.41	
90418	—— T. R. ..	FL (I) ..	24. 8.39	
79749	—— W ..	PO (O) ..	2. 6.40	
84951	—— W. A. ..	PO ..	7. 9.40	
40361	—— W. D. W.	FO ..	25. 6.40	
40335	Bird-Wilson, H. A. C.	FO ..	27. 6.40	
73739	Birkby, R. G. ..	FO (Sp)..	7. 9.39	
74055	Birkbeck, J. F. T. E.	FO (I) ..	19. 9.40	16
73526	—— J. W. L...	FL (Sp)..	1. 2.40	
21320	Birkett, D. A...	FO (A)	31. 7.40	
88681	—— L. D. ..	PO ..	7.11.40	
80793	—— *Rev.* P. ..	Ch. (SL) ..	10. 6.40	
88517	—— R. ..	PO (Ad)	8.11.40	
87634	—— T. ..	PO ..	9.10.40	
78490	Birkhead, J. B.	PO (Ad)..	11. 4.40	
81350	Birkin, R. J. ..	PO ..	25. 4.40	
508270	Birkinshaw, G.R.	WO ..	1. 5.40	
03143	—— G. W. ..	GC (T) (e)	1. 3.41	
29058	Birks, C. F. ..	FL (RAFO)	12. 1.36	
39298	—— N. G. ..	FL ..	3. 9.40	
70065	—— N. N. ..	FO ..	3. 9.40	
86504	Birley, H. L. ..	PO (Ad)	5.10.40	
	—— Joan ..	WAAF (ASO)	12.11.39	
90356	—— R. N. ..	FO (Ad)	26. 8.39	
72615	—— T. E. H.	SL (Sp)	3.12.39	

Personal No.	Name.	Rank.	Seniority.	Col. No.
3818	Birnie, John Millar ..	PO (A) ..	6. 6.40	
86837	Birrell, N. B. ..	PO (Sp) ..	11.10.40	
41368	Birt, M. G. ..	FO	3. 9.40	
43520	—— S. E. ..	FO (E) ..	29. 2.40	
88319	Birtill, H. R. ..	PO (I) ..	26.11.40	
87070	Birtles, S. H. ..	PO ..	19.10.40	14
84165	Birtwhistle, E. B.	PO (Sp) ..	19. 8.40	
73676	Birtwistle, J. A.	FO (I) ..	9. 9.39	
76575	Bisdee, J. D. ..	FO ..	10.12.40	
36136	Bisdée, W. M...	SL ..	1. 3.41	
41896	Bisgood, D. L...	FO ..	6.11.40	
79491	Bishop, A. B. ..	PO (E) ..	22. 5.40	
44330	—— A. E. ..	FO (Ad)	22. 7.40	
	—— A. G. ..	GC ..	1. 1.39	71
89196	—— A. H. ..	PO (Sp) ..	30.12.40	
82808	—— A. O. ..	PO (Ad)	18. 7.40	
8979	—— A. T. ..	WO ..	30. 6.36	
74385	—— B. E. ..	FO (I) ..	11. 9.39	13
82803	—— Beresford, E.	PO (Ad)	14. 7.40	
331992	—— C. A. ..	WO ..	—	
75992	—— C. A. N.	FO (G) ..	27.11.40	
73083	—— D. O. ..	FO (Sp) ..	8. 9.39	
43518	—— E. S. ..	FO (Ad)	2. 5.40	
13049	—— F. E. ..	FL ..	1. 1.19	
43757	—— F. T. ..	PO (Ad)	25. 4.40	
359173	—— G. J. ..	WO ..	1. 5.40	
356394	—— H. ..	WO ..	1. 3.40	
43464	—— H. F. ..	PO ..	1. 4.40	
80540	—— J. D. G. ..	PO ..	10. 6.40	
31204	—— J. G. ..	FO (E) ..	27. 3.40	
365666	—— J. G. ..	WO ..	1.10.40	
81385	—— J. W. ..	APO (G)	28. 6.40	
	—— *Miss* K. V. L.	PMNS (SN)	2. 9.40	
612	—— M. H. ..	WAAF (ASO)	11. 5.40	
	—— N. A. ..	—	—	201
73774	—— S... ..	FO (Sp) ..	8. 9.39	
81464	—— S. A. ..	PO (Ad)	22. 6.40	
332046	—— L. ..	WO ..	1. 5.35	
85599	Bisley G. G. ..	FO (M) ..	17. 9.40	
43057	—— H. D. ..	PO ..	1. 4.40	
362257	Bissenden, F. L. W.	WO ..	1. 6.39	
84205	Bisset, J. L. ..	PO (Ad)	23. 8.40	
39778	—— R. C. ..	FL ..	5.11.40	
354869	Bissett, D. ..	WO ..	1. 7.40	
356065	Biswell, G. ..	WO ..	1.12.40	
75108	Bithell, W. R. N.	FO ..	26.11.40	
34139	Bitmead, E. R.	SL ..	1. 6.40	
76001	—— E. W. ..	FO (G) ..	27.11.40	
86421	—— P. A. ..	PO (O) ..	22. 9.40	
75383	Bitschine, H. G. A.	FO (Ad)	4. 3.40	
	Bixby, P. J. ..	—	—	212
88486	—— R. G. ..	PO (B) ..	11.11.40	
74056	Bizzell, C. H. ..	FL (Ad) ..	20.10.40	
73021	Bjelke-Petersen, H. R.	FO ..	4. 9.40	
31258	Blaasberry, H.C.D.	FO (E) ...	26. 3.40	
1252	Blaber, M. J. ..	WAAF (ASO)	28. 9.40	
77113	Black, A. C. ..	PO (G) ..	2. 3.40	
70066	—— A. J. ..	FO(T)(a) ..	5.12.39	
74897	—— C. W. ..	FL (Ad) ..	1. 9.39	
85445	—— D. F. ..	PO (E) ..	25.11.40	24
	—— E. ..	—	—	200
86006	—— E. J. ..	PO (Sp) ..	20. 9.40	
25072	—— E. R. E. ..	SL ..	1. 9.40	
89656	—— F. W. ..	PO (Ad)	27.12.40	
77863	—— H. ..	PO (Sp) ..	10. 3.40	
73052	—— H. C. ..	FO ..	25. 9.40	
06223	—— H. Charteris	PO (Ad) .	18. 3.40	
42739	—— H. J. W...	PO ..	18. 5.40	
28033	—— H. R. ..	SL ..	1. 3.41	
34140	—— J. B. ..	SL ..	1. 6.40	
85807	—— J... ..	PO (Ad)	13. 9.40	
82369	—— L. G. ..	FO (Ad)	1.12.40	
79084	—— R. B. ..	PO (Ad)	9. 5.40	
86499	—— R. K. ..	PO (Ad)	3.10.40	
03144	—— S. C. ..	FL (Ret)	1.10.28	
		FL (Sp) ..	1. 9.39	
40879	—— S. R. ..	FO ..	3. 9.40	
90282	Blackadder, W. F.	FL ..	3. 9.40	
60092	Blackall, H. ..	PO ..	9. 1.41	
	—— *Miss* P. H.	PMNS (S)	10. 2.40	
81753	—— T. E. ..	PO (Sp) ..	5. 7.40	
	Blackborow, A.	—	—	8*a*
86649	Blackbourn, B. L.	PO ..	25. 9.40	
	Blackbourne, A. H.	—	—	21
87663	Blackburn, C. A.	PO ..	3.11.40	
38002	—— *Rev.* D. F.	Ch. (Ret)	16. 8.34	
01042	—— H. ..	Wg. Cr. (Ret)	1. 4.18	
364514	—— H. F. ..	WO ..	15. 5.40	
10067	—— J... ..	FL ..	6.11.40	
43196	—— Joseph ..	PO ..	1. 4.40	
78474	—— W. L. ..	PO (Sp) ..	6. 3.40	
23246	Blackburne, B. .	FL (D) ..	20. 5.38	
	Blackburn-Meacock, A. D.	WAAF (ASO)	27. 1.40	
16236	Blackden, V. Q.	Wg. Cr.	1. 6.40	
86432	—— W. A. S...	PO ..	29. 9.40	
89859	Blackeby, D. H.	PO (Ad)	3. 1.41	
78525	Blacker, G. S. ..	PO (Ad) ..	26. 3.40	
42459	Blackett, A. R.	PO ..	24. 2.40	
	Blackford, D. L.	GC ..	1. 6.40	21
03145	—— J... ..	Wg. Cr. ..	1. 1.38	
31382	—— J. D. ..	FO (E) ..	17. 7.40	
33507	—— P. F. ..	FO ..	23.12.40	
85406	Blackhurst, J.H.	PO (Ad)	24. 9.40	
90421	Blackie, N. F...	SL (B) ..	1. 9.40	
84844	Blackledge, R.G.	FO (M) ..	10. 9.40	
44874	Blacklock, G. B.	PO ..	23. 8.40	
86555	Blackman, G. L.	WO ..	1. 1.39	
	—— J... ..	PO ..	10. 9.39	
	—— J. D. ..	APO ..	1. 5.39	
81153	—— J. P. ..	PO (Ad)	22. 6.40	
83313	—— P. F. ..	PO (Sp) ..	5. 7.40	
45107	—— R. S. ..	PO (Ad)	21.11.40	
76254	Blackmon, F. A.	PO (Sp) ..	1. 4.40	
78571	Blackmore, H. F.	PO (Sp) ..	15. 3.40	
74428	—— J... ..	FO (Sp) ..	2. 5.40	
40880	—— H. G. P...	FO ..	3. 9.40	
72257	Blackstone, M. E.	FO ..	3.12.39	
76093	—— W. W. ..	FO (B) ..	11. 9.40	

Personal No.	Name.	Rank.	Seniority.	Col. No.
75343	Blacktop, *Rev.* G.	Ch (SL) ..	10.10.39	
13185	Blackwell, A. ..	FL ..	1. 7.31	
40881	—— Alun ..	FO ..	3. 9.40	
40072	—— A. J. ..	FO ..	12. 1.40	
43947	—— A. P. ..	PO ..	2. 5.40	
75109	—— T. G. ..	FO (A) ..	17.10.40	
333431	—— W. ..	WO ..	1.12.39	
32181	Blackwood, G. D. M.	SL ..	1.12.40	
7218	—— G. H. A...	FL ..	2. 9.39	
4266	—— J. ..	FL (Sp)	6.12.39	
	—— *Miss* M. F.	PMNS (SN)	14. 6.40	
597	—— S. E. ..	WAAF (ASO)	4. 5.40	
25083	—— W. D. ..	SL ..	1.12.40	
	—— W. F. ..	PO(E) ..	28. 8.39	
87163	—— W. M. ..	PO (Ad)	16.10.40	
	Blade, G. P. ..	—	—	101
	Bladon, G. C.	GC ..	1. 3.41	
82121	—— M. W. B.	PO (Sp)..	20. 7.40	12
43928	Blagden, A. G.	PO ..	9. 5.40	
81585	Blain, A. ..	APO (A)	8. 7.40	
21233	—— D. F. ..	FL (A) ..	4. 9.40	
74919	—— H. A. ..	FL (Ad)	1 9.39	
79228	—— L. M. ..	PO (G) ..	15. 6.40	
513890	Blair, A. ..	WO ..	1. 8.40	
73629	—— A. D. McC.	FO (Ad)..	8.12.39	
77781	—— C. C. ..	PO ..	7. 3.40	
78743	—— C. E. ..	PO (G) ..	1. 6.40	
81864	—— E. J. ..	FO (M) ..	9. 7.40	
	—— *Miss* E. M.	PMNS (M-in-C (VR) ..	16. 1.38	20
43852	—— G. ..	FO (B) ..	25. 4.40	
29201	—— H. G. ..	Wg. Cr.	1. 3.41	
43723	—— I. R. ..	FO (T)(e)	14. 3.40	
39704	—— K. H. ..	FL ..	15.10.40	
361868	—— I. R. ..	WO ..	12.11.38	
23161	—— J. C. ..	FL (M) ..	3. 9.34	20
73792	—— W. ..	FL ..	17.12.40	
44374	Blake, A. S. ..	PO (T) (e)	16. 5.40	
85036	—— C. E. P. ..	PO (B) ..	4. 9.40	
74429	—— C. L. ..	PO (Ad)	5.10.39	
79743	—— D. A. ..	PO (O) ..	2. 6.40	
35213	—— E. ..	FO (T) (e)	6. 4.38	
	—— E. A. ..	GC ..	1. 3.41	
06225	—— G. L. ..	FL ..	5. 9.39	
31205	—— G. N. ..	FO (E) ..	18.12.40	
83809	—— H. E. ..	PO (Ad)	17. 7.40	
253900	—— H. G. ..	FO (T) (e)	12. 6.39	
33433	—— J. H. B. ..	FL (E) ..	1.12.40	
76369	—— J. M. ..	FO (Ph)	19.11.40	25*e*
72616	—— J. W. ..	FO (Qd)	25. 8.39	
366025	—— L. G. ..	WO ..	1. 3.40	
90521	—— L. J. ..	FL (B) ..	18. 9.39	
36095	—— M. V. ..	SL ..	1. 9.40	
88677	—— P. H. ..	PO ..	7.11.40	
78840	—— *Rev.* P. J	Ch (SL) ..	30. 4.40	
37274	—— R. S. ..	FL ..	3. 9.40	
37666	—— T. D. B. ..	FL ..	3. 9.40	
87584	—— T. P. H.	APO (E)	1.11.40	
333529	—— V. W. ..	WO ..	1. 8.38	
40202	—— W. A. ..	FO ..	23. 3.40	
86541	—— W. E. ..	PO (Ad)	14.10.40	
	—— W. J. H...	—	—	215

Personal No.	Name.	Rank.	Seniority.	Col. No.
72617	Blake, W. T. ..	FL (Sp)..	28. 2.40	
87432	Blakeley, D.A.G.	PO ..	2.11.40	
86274	Blakelock, L. H.	FO (N) ..	1.10.40	
75031	Blakely, H. P...	FO (Ad)	9. 4.40	
44931	Blakeman, H.S.	PO ..	6.11.40	
88916	Blakemore, B.F.	PO (Sp)..	1.12.40	
73807	Blake-Smith, C.	FO (T) (e)	12. 9.39	
90685	Blakeney, W. E.	FL (B) ..	1. 9.40	
70068	Blakeway, R.E.M.	FO ..	7. 9.40	
73939	Blamey, J. E.	FO (Met)	22.11.40	
	Blamfield, B. G.	FO (Sp)..	20. 9.39	
76399	Blampied, B. G.	FO (Sp)	20. 9.39	
340863	Blanc, J. ..	WO ..	1. 5.40	
792	—— R. M. ..	WAAF. (ASO)	6. 7.40	
73085	Blanchard, W. T.	FO (Sp)	7. 9.39	
156048	Blanche, R. E. J.	WO ..	1. 3.40	
	Bland, *Miss* B. E.	PMNS (SN)	9. 8.40	
77511	—— D. C. S. ..	PO (Ad)	12. 2.40	
85849	—— E. H. ..	PO (Sp)..	18. 9.40	
87501	—— H. W. ..	PO (Ad)	5.10.40	
83620	—— J. ..	PO (A) ..	21. 9.40	
39486	—— J. R. ..	FL ..	3. 9.40	
	—— J. W. ..	—	—	213
79861	—— R. D. F. ..	PO (E) ..	24. 7.40	
78614	—— R. E. ..	PO (Sp) ..	19. 4.40	
90668	Blande, A. ..	FL (B) ..	1. 9.40	
44580	Blandford, J. A.	FO (Ad)	2. 5.40	
80834	—— P. ..	PO ..	25. 4.40	
	Blandy, L. F. P.	GC (T) (s)..	14. 9.39	18
83740	—— R. H. F.	PO (O) ..	11. 8.40	
75763	Blane, R. O. ..	PO (E) ..	24. 1.40	
	Blanks, A. A. ..	—	—	25*b*
	Blanshard, A.C.D.	—	—	6
31258	Blasbery, H.C.D.	FL (E) ..	15. 1.41	
	Blaser, F. A. ..	—	—	8
81515	Blatch, C. H. S.	PO (Ad)	5. 7.40	22
37715	Blatchford, H.P.	FL ..	3. 9.40	
49862	Blatherwick, D. P.	PO (E) ..	24. 7.40	
74430	—— H. ..	FO (Sp)..	1. 5.40	
81591	Blaxland, P. J.	FO (M) ..	2. 7.40	
1518	Blaylock, K. R.	WAAF (ASO)	4. 1.41	
90538	Blayney, A. J...	FO ..	3. 9.40	
247025	—— J. F. ..	WO ..	1. 1.40	
45086	Blazey, E. V. ..	PO (E) ..	31.10.40	
82734	Bleackley, A. ..	PO (O)	28. 7.40	
89342	Bleby, W. H. ..	PO ..	6.12.40	
90836	Bleckly, R. S. ..	FL (B) ..	24. 8.39	
74589	Bleeck, P. J. ..	FO (E) ..	19.11.40	
507978	Bleek, V. B. ..	WO ..	1. 1.41	
78678	Blench, H. T. ..	PO (G) ..	16. 5.40	
82970	—— W. E. ..	APO (G)	26. 7.40	
347368	Blencowe, J. H.	WO ..	1.10.40	
	Blenkinsop, E. K.	FL (Ret)	1. 1.26	
88984	—— F. ..	PO (Ad)	11.12.40	
42044	Blennerhassett, J. W.	FO ..	18.11.40	
37786	—— R. M. ..	FL ..	3. 9.40	
86733	Blevins, E. T.	APO (G)	27. 9.40	
39705	Blew, D. ..	FL ..	15.10.40	
89841	Blezard, E. R. J.	PO ..	22.12.40	
74431	Blick, J. F. ..	FO (Ad)	26. 9.40	
86781	Bligh, E. G. ..	PO (Ad)	4. 7.40	
06227	—— H. ..	FL (Ad)	1. 9.39	

Personal No.	Name.	Rank.	Seniority.	Col. No.
35050	Blight, S. W. ..	FL (T) (e)	26.10.39	
88758	Blinkhorn, F. B.	PO (Ad)	22.11.40	
83191	Blinkworth, K. U.	PO (Ad)	16. 7.40	
21118	Blinman, G. ..	SL (E) ..	1. 8.39	
1415	Bliss, D. A. ..	WAAF .. (ASO)	23.11.40	
70070	—— G. ..	FO ..	9. 9.39	
77114	—— G. S. ..	PO (G) ..	2. 3.40	
78718	—— R. E. P. ..	PO ..	1. 4.40	
44844	Blissett, E. C.	PO (T) (e)	24.10.40	
353054	Block, C. J. ..	WO ..	1.12.40	
44326	—— G. T. ..	FO (Ad)	2. 5.40	
75927	—— M. L. ..	FO (E) ..	20. 1.41	
898	Blockey, P. G.	WAAF (ASO)	27. 7.40	
19045	—— P. S. ..	Wg. Cr. (T)(e)	1. 1.40	
81376	—— R. C. ..	PO (o) ..	30. 6.40	
11176	Blofeld, B. L. ..	Wg. Cr. (A)	1. 6.40	
37760	Blome-Jones, L. M.	FL ..	3. 9.40	
40665	Blomeley, D. H.	FO ..	3. 9.40	
73086	Blomfield, A. ..	FO (Sp)	1. 9.39	
37714	—— A. S. B. ..	FL ..	27. 7.40	
78295	—— L. G. ..	FO (Sp)..	12.12.40	
34210	—— O. H. D. ..	SL ..	1. 6.39	18
72618	Blomley, B. L.	FO (Sp)	26. 8.39	
74432	—— J.	FO (Sp)..	22. 7.40	
79690	Blond, N. ..	PO (Ad)	2. 6.40	
	Bloodworth, R. C.	—	—	27
43579	—— R. L. ..	FO (T) (e)	14. 3.40	
77384	Bloomer C. G..	PO (Ad)	25. 1.40	
517520	Bloomfield, E. J.	WO ..	1. 8.40	
354523	—— E. R. ..	WO ..	1. 4.39	
78941	—— F. J. C. ..	PO (Ad)..	2. 5.40	
73740	—— F. S. ..	EO .. / FO (Sp)	— / 28.8.39	
	—— *Miss* G. I.	PMNS (SN)	11. 9.40	
	—— S. J. ..	PO (E) ..	4. 9.39	
76255	Bloor, B. C. ..	PO (B) ..	5. 2.40	
78116	—— J. M. M. ..	PO (B) ..	1. 2.40	
33471	Blount, J. H. L.	FO ..	1.10.40	
19180	—— P. C. ..	PO (Ad)	28. 5.40	
74731	Blow, E. L. ..	FO ..	21. 9.40	
88381	—— Rev. E. M.	Ch (SL) ..	2.12.40	
	—— H. D. ..	—	—	8*a*
81441	—— R. C. ..	PO (PT)..	25. 4.40	
88242	Blower, E. C. ..	PO ..	14.11.40	
80929	—— H. E. ..	PO (Ad)	18. 6.40	
85417	—— M. D. ..	PO (Sp)..	25. 9.40	
41544	Bloxam, J. R.	FO ..	3. 9.40	
78793	—— R. W. H...	FO (T) (S)	6.10.40	
507258	—— S. ..	WO ..	1.10.40	
45076	Bloxham, E. L.	PO ..	14. 8.40	
44272	Bloye, R. S. ..	FO (T) (e)	9. 5.40	
17102	Blucke, R. S. ..	Wg. Cr. ..	1. 1.40	25*d*
43539	Bluett, A. P. Q.	PO ..	13. 5.40	
86728	—— P. F. B. ..	APO (G)	23. 8.40	
45246	Blum, J. E. de M.	PO (T) (e)	15.11.40	
35252	Blundell, A. E.	FO (T) (e)	12. 6.39	
75039	—— G. N. ..	PO (Sp)	2.12.39	
338150	—— H. W. R.	WO ..	1.12.40	
87343	—— K. O. ..	PO ..	19. 8.40	
84157	—— L. G. ..	PO (T) (S)	18. 8.40	
355756	Blunden, P. G. C.	WO ..	1.12.40	
85054	Blunder, C. J...	PO (Ad)	5. 7.40	
82831	Blunn, A. G. ..	PO (Ad)	25. 7.40	
74590	Blunsden, A. R.	FO (E) ..	19.11.40	
26026	—— S. L. ..	Wg. Cr.	1. 6.40	
75641	Blunt, V. E. R.	FO (Ad)	24. 9.40	8*a*
	Blyde, *Miss* M. K.	—	—	
43183	Blyth, A. ..	PO ..	1. 4.40	
74743	—— C. H. ..	FO (Ad)	26. 9.39	8*a*
	—— H. ..	FO (CC)	1. 6.40	
79453	—— H. E. ..	PO (I) ..	27. 5.40	14
	—— H. P. ..	—	—	7
41103	—— J. C. ..	FL (E) ..	1.12.40	
	—— *Miss* J. K. G.	PMNS (SN)	26. 8.40	
42553	—— M. S. ..	PO ..	1. 3.40	
506629	—— W. A. ..	WO ..	1.10.40	
355100	Blythe, A. R.	WO ..	1. 3.40	
78943	Blythman, H. C. B.	PO (Sp)	3. 5.40	
43020	Boak, A. S. ..	PO ..	29. 7.40	
83817	Boal, H. H. G.	PO (Ad)	24. 7.40	
37713	—— S. M. ..	FL ..	3. 9.40	
	Board, A. G. ..	AC (Ret)	1. 1.28	
	—— *Sir* R. W.	PO ..	—	16
	Boardman, A. P.	—	—	214
37931	—— J. B. J. ..	FL ..	3. 9.40	
	—— T. ..	—	—	213
81066	Boast, R. S. ..	PO (o) ..	16. 6.40	
84845	Boatman, D. W.	FO (M) ..	10. 9.40	
15157	Boby, R. S. P...	FO (Sp)..	28.11.40	
37079	Bocking, A. L.	SL ..	15.12.40	
34025	Bocock, I. M. T. de K.	FL ..	1. 9.39	
42256	—— P. H. de K.	FO ..	9.12.40	
81114	Boddam-Whetham, A. D.	PO (Sp)..	21. 6.40	
30106	—— A. P.	FO ..	17. 5.36	
	Boddie, D. G...	GC (M) ..	1. 1.39	159
88017	—— M. C. B.	PO ..	30.10.40	
	Boddington, W.	—	—	20
85614	Bodenham, D.C.	FO (M) ..	24. 9.40	
77489	—— K. L. ..	PO (Ad)	29. 1.40	
89267	Bodey, E. R. ..	APO (A)	20.12.40	
83852	Bodfield, A. W.	PO (Sp)..	9. 8.40	
42790	Bodie, C. A. W.	PO ..	18. 5.40	
88141	Bodman, E. H.	PO (Ad)	14.10.40	
39649	—— J. M. ..	FL ..	3. 9.40	
43819	Body, G. A. ..	PO (A) ..	6. 6.40	
39453	Boehm, D. G...	FL ..	19. 8.40	
70071	Boeree, A. R...	SL (E) ..	1. 6.40	
37343	Boffee, N. M...	FL ..	7. 5.40	
43890	Boggis, A. G. ..	PO (T) (S)	30. 5.40	
598	—— C. F. E...	WAAF .. (ASO)	4. 5.40	
13177	—— F. W. ..	FL ..	1. 1.32	
42457	—— P. J. S. ..	PO ..	18. 2.40	
87811	Bohane, H. A.	PO (Ad)	1.11.40	
40596	Bohm, R. S. ..	FO ..	3. 9.40	
80522	Bohn, J. F. ..	FO (M) ..	4. 6.40	
84006	Bois, P. ..	PO ..	18. 8.40	
28142	Boitel-Gill, D. P. A.	SL ..	1.12.40	
	Bolam, I. ..	—	—	214

Personal No.	Name.	Rank.	Seniority.	Col. No.
231	Bolan, T. D. L.	FL (M) ..	1. 5.34	
87758	Boland, B. J. ..	PO (Ad)	25.10.40	
	—— *Miss* B. M.	PMNS (SN)	23. 8.40	
21138	Boldero, C. H. W.	Wg. Cr. (E)	1.12.40	24*a*
37593	Boles, G. R. ..	FL ..	6. 8.40	
74393	Bolitho, H. H.	FO (I) ..	20.12.39	
29059	Bolland, G. A...	Wg. Gr...	1.12.40	
	Bollen, F. ..	— ..	—	7
81107	Bollington, A...	PO (Ad)	20. 6.40	
157288	Bollons, L. ..	WO ..	11.11.39	
77840	Bolt, J. H. ..	PO (Ad)	4. 3.40	
05050	Bolton, A. C. ..	FL (Ret)	1. 4.18	
		FL (E) ..	6. 5.40	
	—— *Miss* C. J.	PMNS (S)	24.10.39	
84456	—— C. M. G...	PO (I) ..	26. 8.40	
78380	—— E. C. ..	PO (E) ..	13. 5.40	
348467	—— E. R. ..	WO ..	1. 4.39	
43721	—— F. H. ..	FO (T) (E)	14. 3.40	
85337	—— F. J. ..	PO (Ad)..	10. 9.40	
84449	—— J. H. L. ..	PO (Sp) ..	19. 8.40	
86007	—— K. J. ..	PO (Ad)	20. 9.40	
84779	—— R. ..	PO (Ad)	6. 9.40	
72417	Bolwell, H. A. J.	FL (E) ..	1. 3.41	
84539	Bomford C. H.N.	PO (Sp)..	31. 8.40	
37712	—— C. P. ..	FO ..	3. 9.38	
	Bonar, E. W. *Hon.*	PO (Ad) (VR)	6. 8.40	
39487	Bonard, J. N...	FO ..	21. 9.39	
75764	Bonass, R. E.	FO (E) ..	22. 1.41	
02058	Bond, A. G. ..	SL ..	29. 5.29	
590299	—— C. ..	WO ..	1. 8.40	
09238	—— C. B. ..	PO (I) ..	23. 9.40	
332014	—— C. W. J. ..	WO ..	1. 7.40	
41148	—— D. E. ..	FO ..	3. 9.40	
	—— E. C. H.	WAAF (ASO)	3. 2.40	
79225	—— E. G. M...	PO (G) ..	15. 6.40	
09064	—— F. E. ..	Wg. Cr...	1. 1.39	11
83787	—— G. E. ..	PO (Ad)	5. 7.40	
83158	—— G. H. ..	PO (Ad)	5. 8.40	
87812	—— G. L. ..	PO (Ad)	1.11.40	
76569	—— H. St. G.	FO ..	6.11.40	
79828	—— H. T. ..	PO (Sp)	10. 6.40	
85271	—— J. C. A. ..	PO ..	22. 9.40	
75067	—— J. E. ..	FL (D) (VR)	26. 9.40	
78909	—— J. H. ..	PO (Sp)	29. 4.40	
11177	—— J. R. ..	FL (A) ..	4. 9.40	
85808	—— J. R. M...	PO (Sp)..	13. 9.40	
40666	—— K. F. P...	FO ..	3. 9.40	
44653	—— L. ..	PO (A) ..	6. 9.40	
355100	—— Lewis ..	WO ..	1. 1.41	
40073	—— P. McC. ..	FL ..	12. 1.41	
78469	—— R. ..	FO (SP) ..	1. 6.40	
85732	—— R. J. ..	PO (Ad)	29. 8.40	
35141	—— T. E. ..	FL (T) (e)	23. 8.40	
84814	—— W. E. S...	PO(Sp)	13. 9.40	12
5911	—— W. F. ..	WO ..	1. 3.40	
91136	—— W. J. ..	FO (B) ..	30. 6.40	
89343	Bone, B. E. P...	PO ..	6.12.40	
43876	—— G. A. ..	FO (T) (S)	9. 5.40	
77429	—— G. W. ..	PO (T) (e)	31. 1.40	
90852	—— J... ..	FO (B) ..	24. 8.39	
	—— R. J. ..	GC (Ret)	1. 7.29	
	—— S... ..	WAAF (ASO)	24.10.39	
89268	—— T. W. ..	APO (A)	20.12.40	

Personal No.	Name.	Rank.	Seniority.	Col. No.
	Bonella, J. ..	—	—	25*c*
74591	Bongard, H. M.	FO (E) ..	19.11.40	
75327	Bonham, J. E.	SL (A) ..	1. 9.40	
16027	Bonham-Carter D. W. F.	Wg. Cr...	1. 7.39	
	—— I. M. ..	AC (Ret)	1. 7.25	8*a*
44518	Boniface B. H.	PO ..	7. 9.40	
75187	—— H. A. FL	(Ad) ..	1. 9.39	
72788	Boning, A. K...	FO (I) ..	9. 9.39	13
39059	Bonnar, K. W.	FL ..	3. 9.40	
43966	Bonner, C. K...	PO ..	1. 7.40	
86970	—— E. J. ..	PO (Sp)	19. 9.40	
90108	—— G. C. ..	FL ..	2. 9.39	
75006	—— N. E. ..	FO (Ad) (VR)	10. 9.39	
90449	Bonnet, L. P...	FL (B) ..	18. 9.39	
	Bonny, A. G. ..	—	—	211
74713	Bonniksen, J. E.	FO ..	22. 6.40	
77590	Bonser, S. H. ..	PO (Sp)..	27. 2.40	
28179	Bonsey, B. W. E. R.	FL (Sp)	3. 9.40	
87759	Bontoft, W. H.	PO (Ad)	25.10.40	
87441	Booker, B. S. ..	PO ..	3.11.40	
43823	—— E. P. S.	PO ..	25. 4.40	
820	Boole, J. M. ..	WAAF (ASO)	13. 7.40	
21402	Boon, A. T. ..	FO (T) (e)	14. 3.40	
36045	—— B. H. ..	SL ..	1. 9.40	
	—— G. ..	—	—	212
78995	—— W. L. ..	PO (G) ..	15. 6.40	
	Boond, E. ..	— ..	—	8
84457	Boone, R. W...	PO (Sp)..	26. 8.40	
79454	Boord, *Sir* R. W.	FO (I) ..	8.12.40	
44569	Boore, L. C ..	PO ..	28. 8.40	
85093	Boorer, G. W.R.	PO (Sp)..	30. 8.40	
76455	Boot, P. V. ..	FO ..	6.11.40	
72619	Boote, R. S. L.	FO (Sp)	25. 8.39	
77576	Booth, A. A. ..	PO (Ad)..	16. 2.40	
27219	—— A. F. C...	FL ..	1. 9.39	
350713	—— A. G. ..	WO ..	1. 3.40	
87906	—— A. J. ..	PO (Ad)	9.11.40	
31308	—— B. B. ..	FO (E) ..	20. 1.40	
42045	—— B. S. ..	PO ..	18.11.39	
13212	—— C. W. ..	FL ..	1. 7.30	
314124	—— E. ..	WO ..	11.11.39	
509153	—— G. ..	WO ..	1.11.40	
84601	—— H ..	PO (A) ..	11.10.40	
73551	—— J. ..	FL (D) ..	18.10.40	
60093	—— J. C. M. ..	PO ..	9. 1.41	
	—— J. C. ..	—	—	100
37958	—— J. F. H...	FL ..	3. 9.40	
41658	—— J. S. ..	FO ..	2.10.40	
89122	—— J. T. ..	PO (Ad)	7.12.40	
88534	—— J. W. ..	PO (Ad)	29.11.40	
87407	—— K. E. R...	PO (O) ..	20.10.40	
44813	—— K. S. ..	PO ..	2.11.40	
13039	—— L. J. ..	FL ..	3. 9.40	
39810	—— M. ..	FL ..	15.10.40	
75110	—— N. ..	FO (A)	26.11.40	
81661	—— N. G. R...	PO ..	30. 6.40	
80605	—— P. G. N...	PO (Sp)..	7. 6.40	
91158	—— R. G. ..	FO (B) ..	3. 9.40	
	—— R. J. ..	—	—	200
02059	—— R. S. ..	Wg. Cr...	1.11.38	
332445	—— S... ..	WO ..	1. 5.40	
43327	—— W. ..	FO (PT)	7. 3.40	
89168	—— W. A. ..	FO(T)(e)	12. 6.39	
353273	—— W. E. ..	WO ..	1. 3.40	
78188	—— W. F. ..	PO (Ad)	25. 3.40	

Personal No.	Name.	Rank.	Seniority.	Col. No.
	Booth-Russell, S. S.	Hon. PO (Ad)	28.11.39	
39023	Boothby, J. R. M.	FL ..	3. 9.40	
	Boothman, J. N.	GC ..	1. 3.41	
43998	Bootle, H. H...	FO (T) (S)	9. 5.40	
82052	Booty, W. L. ..	PO (Sp)..	14. 7.40	12
74057	Bordewick, P. R.	FO (I) ..	1. 6.40	
	Boree, A. R. ..	FL ..	26. 8.39	
10193	Boreham, C. H.	FL (Sp)..	1. 9.39	
354560	—— R. A. ..	WO ..	1. 3.40	
351703	—— W. E. J.	WO ..	18. 9.39	
82793	Boret, H. O. C.	PO (Ad)	6. 7.40	
	—— J. A. ..	GC ..	1. 9.40	
41659	Borg-Banks, T. H.	PO ..	2.10.39	
90810	Borland, I. H.	FO (A) ..	3. 9.40	
1571	Borman, M. G.	WAAF (ASO)	25. 1.41	
74433	—— J. R. S. ..	FO (I) ..	7. 7.40	
83507	—— V. R. D.	PO (E) ..	27. 9.40	
83919	Borneman, R. E.	PO (Sp)..	15. 8.40	
85633	Borthwick, *Rev.* A. E.	Ch (SL)	1.10.40	
	—— H. G. E...	Capt. ..	—	
03184	Borthwick-Clarke, E. S.	Wg. Cr...	1. 4.40	
	Borton, A. E. ..	AVM (Ret)	1. 7.29	18
	Bosanquet, A. K. J.	WAAF (ASO)	12.10.40	
73088	—— P. A. ..	FO (Sp)..	8. 9.39	
79497	Bose, C. F. ..	FO (M) ..	21. 5.40	
76438	Boshell, E .G...	PO (E) ..	1. 5.40	
89623	Bosley, J. E. ..	PO (O) ..	19. 9.40	
60198	Bosher, V. J. M.	PO (Sp)..	17. 1.41	
72789	Boss, P. A. A...	FO (Sp)	31. 8.39	
88973	Bossard, F. C...	PO (Sp)..	8.12.40	
116	Bostock, A. C.	WAAF (ASO)	15.12.38	
77530	—— J. O. ..	PO (G) ..	16. 4.40	
	—— W. D. ..	Wg. Cr. (RAAF)	—	572
17203	Boston, F. ..	FL (Sp)..	1. 9.39	
77337	—— James ..	SL (E) ..	1. 6.40	
28247	—— John ..	FL ..	13.11.40	
	Boswell, D. A.	— ..	—	216
343145	—— E. ..	WO ..	10. 1.38	
41104	—— G. L. W.	FL (E) ..	1.12.40	
76955	—— H. G. ..	PO (Ad)	9.12.39	
09065	—— K. L. ..	Wg. Cr. (T) (e)	1. 1.39	
81754	—— W. M. ..	PO (Sp)..	5. 7.40	
	Bosworth, G. H.	—	—	5
80586	—— G. S. ..	PO (Sp)	31. 5.40	
79076	—— H. L. ..	PO (Ad)	7. 5.40	
74058	—— J. S ..	FO (Sp) ..	19. 9.40	
78013	Bosworth-Martin, S.	PO (Ad)	12. 3.40	
76446	Botha, B. B. ..	FL (M) ..	28.11.40	
90904	Botham, C. W.	FO (B) ..	3. 9.40	
89344	—— G. ..	PO ..	6.12.40	
78381	—— J. E. C. ..	PO (E) ..	20. 6.40	
84718	Bott, J. E. W...	PO (O) ..	11. 8.40	
1029	Botting, D. G.	WAAF (ASO)	17. 8.40	
88970	—— H. H. ..	PO (Ad)	7.12.40	
	—— *Miss* J. H. E.	PMNS (SN)	3. 9.40	
	—— W. A. ..	—	—	22*a*
218530	Bottomley, G...	WO ..	1.11.34	
314125	—— J... ..	WO ..	16. 8.37	
	—— N. H. ..	AVM ..	1. 7.40	100
1129	—— N. M. ..	WAAF (ASO)	22. 9.40	
	—— W. H. ..	—	—	25*b*
348618	Bottoms, L. S...	WO ..	1. 2.40	
	Bottrall, F. J. R.	— ..	—	5
	Botwood, *Miss* M. B.	PMNS (Ret)	1. 1.27	
81296	Bouch, A. E. ..	PO (A) ..	12. 8.40	
85771	—— G. E. P. ..	PO (Ad)	22. 8.40	
76994	Bough, T. ..	FO (Ad)	1.10.40	
	Boucher C. E.	—	—	19
18159	—— E. C. ..	FO (T) (a)	27. 8.39	
60376	—— H. E. ..	PO (Sp)..	24. 1.41	
87524	Bouchet, C. T. T. R.	PO (Ad)	26.10.40	
	Bouchier C. A.	GC ..	1.12.40	
84078	Boughen, J. T.	PO (Ad)	1. 7.40	
81565	Boughey R. ..	PO (A) ..	5. 8.40	
89746	Boughton, A. H.	APO (A)	3. 1.40	
85429	—— C. B. ..	PO (Ad)	21. 9.40	
77520	Boughton-Thomas, K. A.	FO (M) ..	30. 1.40	
40203	Bould, G. E. ..	FO ..	23. 4.40	
331283	—— J. E. ..	WO ..	1. 7.33	
	Boulderson, dl Balme	FL (CO)	18. 5.39	
25085	Boulding, B. E.	FO ..	12. 9.37	
41249	—— R. J. E. ..	FO ..	3. 9.40	
34066	Boult, N. de W.	SL ..	1. 1.40	
41775	Boulton, A. G.	PO ..	25.11.39	
85360	—— *Sir* H. ..	PO(Ad)	20. 9.40	
74434	—— P. ..	FO (Ad)	26. 9.40	
40286	—— P. M. ..	FO ..	3. 9.40	
06030	Boumphrey, C.	SL (Ret)	17. 7.29	
75315	Boundy, J. R.	FO (T) (S)	6. 6.40	
1093	Bouquet, J. A.	WAAF (ASO)	31. 8.40	
85615	Bourdillon, J. F.	FO (M) ..	24. 9.40	
	Bourke, U. J. D.	GC (Ret)	8. 8.19	
79783	Bourn, E. L. ..	PO (Ad)	2. 6.40	
81755	Bourne, A. ..	PO (Sp)..	5. 7.40	
86008	—— E. P. ..	PO (Ad)	20. 9.40	12
	—— F. A. ..	—	—	214
82381	—— H. R. ..	PO (I) ..	19. 7.40	8*a*
72020	—— J. H. ..	PO (VR)..	16.11.37	
87223	—— John H. ..	PO (Ad)	21.10.40	
83756	—— P. R. ..	PO (Ad)	27. 6.40	
21045	—— W. ..	Wg.Cr...	1. 7.39	
72790	—— S. N. ..	FO (Sp)	11. 9.39	
43997	—— W. H. A...	FO (T) (S)	9. 5.40	
73029	—— W. J. ..	FO ..	25. 9.40	
89074	Bourner, A. E. J.	PO ..	19.11.40	
79226	Bousfield, J. M.	PO (G) ..	15. 6.40	
72791	—— S. P. A. ..	FO (Sp)..	26. 8.39	22*a*
72167	Boustead, P. G. A.	FL (E) ..	1.12.40	
37552	Bouwens, J. T.	FL ..	3. 9.40	
82071	Bovell-Jones, L. C.	PO (Ad)	17. 7.40	
74059	Bovey, N. W. B.	FO (T) (e)	19. 9.40	
87847	Bovill, A. D. ..	PO (I) ..	5.11.40	15
73609	—— M. W. ..	SL (Ad)..	14. 9.40	
60551	Bow, W. D. S.	PO ..	23. 1.41	
35154	—— W. S. ..	FO (T) (a)	16. 8.37	

Personal No.	Name.	Rank.	Seniority.	Col. No.
88604	Bowcock, P. T.	PO (Ad)	24.10.40	
37716	Bowden, B. E. R.	FL ..	27. 8.40	
89593	—— Frederick H.	PO ..	1. 1.41	
82241	—— F. H. ..	PO (Ad)	24. 9.40	
84286	—— G. A. G. ..	PO ..	4. 9.40	
351034	—— W. ..	WO ..	15. 5.40	
40502	—— W. E. ..	FO ..	29. 8.40	
10070	—— W. H. ..	FO (E)	1. 8.19	
05209	Bowditch, R. G.	Wg. Cr.	1. 3.41	
89444	Bowdler, C. N. H.	PO (Ad)	13.12.40	
85536	—— J. D. ..	PO (E) ..	18.12.40	
23290	Bowe, J. C. ..	FL (M) ..	4. 2.37	
85045	Bowen, A. L. ..	PO (Ad)	1. 7.40	
39488	—— C. E. ..	FL ..	3. 9.40	
42586	—— E. B. ..	PO ..	24. 3.40	
89034	—— E. E. ..	FO (M) ..	17.12.40	
73089	—— E. J. ..	FO (Sp)..	12. 9.39	
	—— G. ..	FL (Ret)	1. 8.19	
	—— H. G. ..	AC ..	1.12.40	
87760	—— I. T. ..	PO (PT)	25.10.40	
44613	—— J. A. T. ..	PO (T) (e)	14. 8.40	44
	—— J. B. ..	GC ..	1. 1.28	
43315	—— J. D. ..	FO (Ad)	7. 3.40	
86275	—— J. M. ..	FO (N) ..	1.10.40	
42481	—— P. D. ..	PO ..	1. 2.40	
79505	—— *Rev.* P. J.	Ch (SL) ..	24. 5.40	
25118	—— R. I. M. ..	FO ..	25. 7.38	
73090	—— R. J. ..	FO (I) ..	2. 9.39	
42298	—— S. A. F. ..	PO ..	20. 2.40	
85658	—— T. A. ..	PO ..	15. 9.40	
89123	—— V. A. P. ..	PO (Ad)	7.12.40	
77695	—— W. H. ..	FL (MC)	1. 9.39	
	Bowen-Buscarlet, W. A. B.	GC ..	1. 9.40	
33302	Bowen-Davies, C.	FL ..	3. 9.40	
86782	Bower, C. E. S.	PO (Ad)	4. 7.40	
85809	—— J. D. ..	PO (Ad)	13. 9.40	
26130	—— L. W. C.	Wg. Cr.	1.12.40	
	—— M. T. ..	WAAF ..	—	
75595	Bowering, D. F.	FO (Mct) (VR)	31.10.39	
352038	Bowerman, J. W.	WO ..	1. 7.40	
83164	Bowers, G. ..	PO (Ad)	6. 8.40	
252	Bowes, A. ..	WAAF (ASO)	25. 9.39	
84846	—— D. O. ..	FO (M) ..	10. 9.40	
35394	—— E. J. ..	FO (PT)	10. 8.39	
77027	—— G. H. ..	FL ..	9.12.40	
358311	—— H. ..	WO ..	1. 5.40	
70072	—— R. L. ..	FL ..	3. 9.40	
44672	—— S... ..	PO ..	28. 9.40	
43664	—— W. ..	FO (Ad)	21. 3.40	
89371	Bowes-Cavanagh, B. D.	PO ..	24.11.40	
78325	—— G. R. ..	PO (Sp)..	2. 4.40	
28248	Bowes-Lyon, H. M.	FL (RAFO)	1. 4.36	
335513	Bowey, W. ..	WO ..	1. 3.39	
	Bowhill, *Lady* D.	WAAF (ASO)	24. 1.40	
	—— *Sir* F. W.	ACM ..	1.11.39	102
77818	—— I. H. ..	FO (Ad)	5. 9.40	
341282	Bowick H. ..	WO ..	11. 3.38	
	Bowie, C. J. McN.	FO (N) ..	12.11.40	
76307	—— J... ..	FO ..	9.12.40	
84781	—— J. D. G. ..	PO (Ad)..	7. 9.40	
41149	—— J. G. ..	FO ..	3. 9.40	
83853	—— J. M. ..	PO (Ad)	9. 8.40	
355150	Bowker, A. ..	WO ..	15. 5.40	
30129	—— D. G. ..	FO ..	5. 1.37	
89773	—— N. ..	PO ..	9.11.40	
42482	Bowler, F. A. ..	PO ..	1. 2.40	
77333	—— F. C. ..	FO (E) ..	6. 5.40	
21234	—— G. R. ..	FL (A) ..	4. 9.40	
21077	—— T. G. ..	GC (E) ..	11. 3.40	24c, 211a
83196	—— W. Mc. R.	FO (D) ..	6. 8.40	
	Bowles, C. V. ..	—	—	211
87761	—— F. ..	PO (Ad)	25.10.40	
74060	—— F. S. ..	FO (Sp)..	19. 9.40	
88080	—— G. H. ..	PO (Sp)..	1.11.40	
16139	—— J. E. W...	Wg Cr ..	1. 3.40	18b
72285	—— M. ..	FL (E) ..	1. 3.41	
105	—— R. M. ..	WAAF (ASO)	11. 3.39	
44079	—— S. G. ..	FO (T) (e)	14. 3.40	
203140	—— S. W. ..	WO ..	1. 7.40	
83854	—— W. P. ..	PO (Sp)..	9. 8.40	
74925	Bowley, C. G. L.	FL (Ad)..	1. 9.39	22a
349515	—— W. E. ..	WO ..	26. 9.39	
90457	Bowling, F. G.	PO (Ad)	24. 8.39	22
24197	—— V. S. ..	Wg. Cr...	1.12.40	
364499	Bowmaker, H. S.	WO ..	12. 1.40	
32138	Bowman, A. McD.	Wg. Cr.	1. 3.41	
73091	—— D. R. W.	FO (Sp)..	8. 9.39	
21205	—— E. ..	SL (A) ..	1. 6.40	
340824	—— F. L. ..	WO ..	27. 3.38	
02061	—— G. H. ..	Wg. Cr. (Ret)	1. 1.29	
78382	—— H. ..	PO (E) ..	13. 5.40	
77927	—— J. C. ..	PO (G) ..	20. 4.40	
73853	—— J. D. ..	FO (Ad)	18. 3.40	
77080	—— S. G. M...	PO (Sp)..	8. 1.40	12
75531	Bowman-Burns, V.	FO (T) (S)	1. 9.40	
90105	Bowring, B. H.	PO ..	24. 8.39	
85330	—— C. G. A...	PO (Sp)..	3. 9.40	
41521	—— J. H. ..	FO ..	3. 9.40	
77808	—— J. V. ..	PO (Sp)..	27. 2.40	
83508	Bowron, J. W.	PO (E) ..	1.11.40	
40363	Bows, R. ..	PO ..	25.10.38	
354333	Bowser, H. ..	WO ..	1.12.40	
	Bowtle, H. C.	—	—	24a
78910	Bowyer, A. W.	PO (Sp) ..	29. 4.40	
72620	—— F. H. ..	FL (Sp)	6.12.39	
81878	—— F. W. ..	Ch (SL) ..	16. 7.40	
	—— R. ..	PO (Sp)..	9. 9.39	
39607	—— W. S. ..	FL ..	3. 9.40	
43595	Box, A. ..	FO (Ad)	7. 3.40	
39060	—— F. G. O...	FL ..	3. 9.40	
37903	Boxall, C. H. ..	FL ..	3. 9.40	
	—— C. L. ..	WAAF (ASO)	15.12.39	
44599	—— C. T. ..	PO ..	15. 8.40	
	—— F. F. H.	—	—	27
590140	—— F. G. ..	WO ..	1.10.40	
	—— P. G. ..	—	—	7
85306	—— R. W. ..	PO (Ad)	1. 7.40	
82186	—— S... ..	APO (G)	19. 7.40	

Personal No.	Name.	Rank.	Seniority.	Col. No.
41545	Boxer, A. H. C.	FO	3. 9.40	
33157	—— H. E. C.	SL	1. 9.40	
88118	Boxhall, C.	PO (Sp)	18.11.40	
42555	Boxwell, W. D.	FO	31. 1.41	
85616	Boyars, D.	FO (M)	24. 9.40	
85617	—— L.	FO (M)	24. 9.40	
87487	Boyce, A. R.	PO (I)	16. 9.40	16
26007	—— C. D. C.	Wg. Cr.	1.12.40	
72792	—— F. A.	FO (T) (S)	28. 8.39	
340984	—— F. E.	WO	1. 6.34	
	—— G. H.	AC	1. 3.41	210
79327	—— J. C.	PO (A)	21. 6.40	
77814	—— N. W.	PO (Sp)	29. 2.40	
44538	—— T. D.	PO	9. 9.40	
73092	Boycott, A. G.	EO	—	
		FL (Ad)	23. 8.40	
39963	—— F. M.	FO	20. 4.40	
72461	Boyd, A.D.McN.	FO	18. 4.40	
39101	—— A. H.	FL	3. 9.40	
90676	—— C. C.	FL (B)	24. 8.39	
43962	—— C. I. L.	PO	1. 7.40	
	—— F. A.	—	—	
79328	—— J .A. B.	PO (A)	21. 6.40	
78803	—— J. T. D.	PO (Ad)	26. 4.40	
79363	—— J. W. P.	PO (E)	24. 7.40	
	—— O. T	AVM	1. 7.37	105
77619	—— P. G.	PO (Ad)	29. 1.40	
43024	—— R. D.	PO (Sp)	9. 8.40	
90165	—— R. F.	SL	1.12.40	
74714	—— R. T.	FO	18. 9.40	
	—— T. J. L. S.	—	—	5
44310	—— W. P.	PO	30. 7.40	
	Boyd Carpenter B. D.	WAAF (ASO)	2. 3.40	
75887	Boyd-Harvey, J. J.	FO (Ad)	25. 9.40	
82320	Boydell, C. J.	PO (Sp)	12. 7.40	
72793	—— H.	FO (Sp)	26. 8.39	
	Boyden C. J.	FL (Ad)	25. 8.39	
89657	—— H. J.	PO (Sp)	27.12.40	
73093	Boyer, J .H.	FO (Sp)	7. 9.39	
	Boyes, H A.	—	—	24c
75765	—— T. C.	FO (E)	22. 1.41	
43781	—— W. H.	FO (T) (E)	9. 5.40	
85094	Boyett, H. W.	PO (Sp)	30. 8.40	
36131	Boylan, T. H.	FL	10.11.40	
72210	Boyland, T. D. McA.	FL (E)	1.12.40	
78331	Boyle, A.	PO (T) (e)	3. 4.40	
	—— A. R.	AC (I)	19. 2.40	13
44028	—— C.	FO (PT)	25. 4.40	
46138	—— D. A	Wg. Cr.	1. 1.40	
23177	—— D. P.	FL (D)	2. 9.36	
37718	—— D. S.	PO (B)	22.10.40	
344543	—— F. A.	WO	1. 7.40	
	—— F. F.	WAAF (ASO)	12.10.40	
358750	—— J.	WO	1. 5.40	
	—— *Hon.* J. D.	AC (Ret)	1. 1.29	
45021	—— J. M.	PO (T) (e)	28.10.40	
39389	—— M. I.	PO	1.12.40	
90329	—— T. McM.	FL (M)	24. 8.39	

Personal No.	Name.	Rank.	Seniority.	Col. No.
85407	Boyles, B. F.	PO (Sp)	24 9.40	
	—— M. H.	—	—	
90915	Boyne, A. M.	FL (M)	3. 3.40	
79492	Boys, K. B.	PO (E)	22. 5.40	
33434	Boys-Stones, J. B.	FO	3. 9.40	
509565	Brabant, A.	WO	1.12.40	
	Braben, J. C.	—	—	19
89269	Brabin, J.	APO (A)	20.12.40	
79443	Brabner, K. G	PO (Ad)	25. 5.40	
82132	Braby, C.	PO (Sp)	21. 7.40	
89658	Brabyn, R. E.	PO (Sp)	27.12.40	
31367	Brace, K. E. W.	FO (E)	17. 7.40	
79823	Bracey, F.	PO (Ad)	8. 6.40	
74008	—— H. E.	FO (Sp)	13. 9.39	
73094	Brachi, C. C.	EO	—	
		FO (Sp)	7. 9.39	
88857	Brackenbury, C. C.	PO	14.11.40	
28034	—— E. L.	FL	3. 9.39	
70075	Brackley, H. G.	Wg Cr.	1. 9.40	
81756	Bradbrook, H.	PO (Sp)	5. 7.40	
	Bradburn, A. J.	—	—	219
336488	—— S. A.	WO	1. 6.34	
	Bradbury, C. N.	—	—	19
31040	—— E. J.	SL (PT)	1. 9.40	
39929	—— H. F. R.	FO	18. 2.40	
03153	—— J.	Wg. Cr.	1. 1.39	16
348930	—— J. H.	WO	1. 3.40	
84834	—— P. R. K.	FO (M)	3. 9.40	
89313	—— R.	PO	23.10.40	
73595	—— R. G.	FL (Ad)	15. 6.40	
512643	—— W. H.	WO	1. 1.41	
1119	Bradder, E. H.	WO	1.10.40	
89714	Brader, J. T. B.	PO (I)	31.12.40	
31206	Bradfield, E. D.	LO (E)	27. 3.40	
	—— G. M.	WAAF (ASO)	12.11.39	
348802	Bradford, A.	WO	1.12.38	
676	—— C. F.	WAAF (ASO)	1. 6.40	
865	—— D.	WAAF (ASO)	20. 7 40	
13074	—— H.	FO (Ret)	1.10.19	
77458	—— J. A.	PO	1. 2.40	
90029	—— J. R. T.	FL	3. 9.40	
74748	—— R. A.	FO (Sp)	8. 9.39	
89860	—— R. L.	PO (Ad)	3. 1.41	
89172	—— W. W.	PO (I)	12.12.40	
5880	Brading, S. H. V.	WO	1.11.40	
41547	Bradley, A. J.	FO	3. 9.40	
	—— B.	WAAF (ASO)	27. 1.40	18a
31383	—— C. E.	FO (E)	31. 7.40	
	—— C. R. S.	GC	1. 7.25	8a
44689	—— D.	FO (Ad)	2. 5.40	
	—— D. R.	—	—	212
70076	—— E.	FL	3. 9.40	
74592	—— E. A.	FO (E)	19.11.40	
82382	—— F. C.	PO (Sp)	19. 7.40	
70077	—— H.	FO (RAFO)	7.12.27	
03155	—— H. F.	FL	1. 7.24	
	—— H. J.	—	—	214
88593	—— J.	PO (Sp)	9.12.40	
77492	—— J. A.	PO (T) e)	5. 2.40	
	—— J. F.	—	—	213
	—— J. S. T.	AVM	1. 1.38	105
	—— J. W.	PO	2. 8.40	

Personal No.	Name.	Rank.	Seniority.	Col. No.
73095	Bradley, L. K.	FO (Sp) ..	7. 9.39	
74436	—— M. E. ..	FO(Ad)	26. 9.40	
87607	—— N. E. ..	APO (E)	21. 8.40	
24067	—— P. F. G. ..	Wg. Cr. (T) (e)	1. 9.40	
	—— R. A. ..	—	—	8a
21321	—— R. H. ..	FO (A) ..	31. 7.40	
32186	—— R. M. ..	SL ..	1. 8.39	
346499	—— T. ..	WO ..	1. 8.40	
39267	—— T. P. A. ..	FL ..	3. 9.40	
509	—— U. M. ..	WAAF (ASO)	9. 3.40	
73096	Bradshaw, A. K.	FO (Sp) ..	17. 9.39	
38100	—— *Rev.* A. R.	Ch (SL) ..	5. 9.39	
74993	—— A. T. R. ..	FL (Ad)	1. 9.39	
90982	—— F. L. ..	FO (E) ..	3. 9.40	
	—— G. G. ..	—	—	21
81566	—— G. T. ..	PO (A)	9. 8.40	
103928	—— H. C. ..	WO ..	1. 2.40	
74437	—— H. G. ..	FO (Sp) ..	12.11.40	
35076	—— J. ..	FL (T) (e)	18. 5.40	
74814	—— N. W. ..	PO (Met.)	4.12.39	
74593	—— R. ..	FO (E) ..	19.11.40	
	—— R. M. ..	WAAF (ASO) ..	27.10.39	
44308	—— R. T. ..	PO ..	30. 7.40	
43413	—— W. ..	PO ..	1. 4.40	
60522	Bradwell, R. ..	PO ..	19.11.40	
13215	Brady, B. J. W.	FL (Ret)	1. 4.18	
74438	—— C. P. ..	FL (Sp)	23. 9.40	
37932	—— G. R. ..	FL ..	3. 9.40	
342491	—— J. ..	WO ..	12. 1.40	
83856	—— W. G. ..	PO (Sp) ..	9. 8.40	
75519	Braendle, E. W.	FO (T) (S)	5. 4.40	
37151	Bragg, P. H. ..	SL ..	16.12.40	
89436	—— R. G. W.	PO (I) ..	12.12.40	
86947	—— W. H. ..	PO (Ad)	20.10.40	
43816	—— W. J. A. ..	FO (A) ..	6. 6.40	
83436	Braham, A. I. ..	PO (Ad)	12. 8.40	
40667	—— J. R. D. ..	PO ..	7. 3.39	
	Braid, A. I. ..	PO (Ad)	12. 8.40	
	Braidman, S. ..	—	—	28
83509	Brailsford, H. B.	PO (E) ..	27. 9.40	
75915	Brain, A. H. ..	SL (E) ..	1.12.40	
27120	—— A. L. ..	FL (Ad)	3. 9.39	
41660	—— C. J A. G.	FO ..	23. 9.40	
41661	—— J. ..	FO ..	23. 9.40	
75637	—— J. H. P. ..	FO (Ad)	4.10.40	
88216	—— L. A. ..	PO (O) ..	20.11.40	
506082	—— W. H. C.	WO ..	1. 1.41	
84602	Braint, J. C. C.	PO (A) ..	11.10.40	
91060	Braithwaite, D. A.	FO ..	1.12.40	
05161	—— F. J. St. G.	Wg. Cr. ..	1.12.40	
332503	—— F. L. ..	WO ..	1.11.40	
75734	—— G. G. ..	FL (Ad)	1. 6.40	
44243	—— J. ..	FO (Ad)	15. 7.40	
87058	—— J. G. N. ..	PO ..	19.10.40	
990	—— P. M. ..	WAAF (ASO)	10. 8.40	
	—— R. F. ..	—	—	214
60018	—— R. F. ..	FO (M) ..	27.12.40	
16217	Brake, K. S ..	Wg. Cr. ..	1. 6.40	
358026	Bramble, L. E.	WO ..	1. 7.40	
10024	Brambleby, P.M.	Wg.Cr.(E)	1. 7.32	24b
44489	Bramley, F. B.	FO (T) (e)	14. 3.40	
81256	—— H. S. ..	PO (Ad)	1. 7.40	
74749	—— P. E. L. ..	FO (I) ..	8. 9.39	
40336	Brammall, T. E.	FO ..	27. 4.40	

Personal No.	Name.	Rank.	Seniority.	Col. No.
74061	Bramson, M. L.	PO (Ad)	19. 9.39	
239020	Bramwell, E. ..	WO ..	1. 1.39	
88185	Bramwells, E. H.	FO (D) ..	15.11.40	
78508	Branch, T. W. ..	FO (M) ..	2. 4.40	
	—— W. J. ..	PO (Sp) ..	17.10.39	
77295	—— W. J. V. ..	FL (Ad)	13. 1.40	
84026	Brancker, H. P.	PO (O) ..	11. 8.40	
	Brand, *Sir* C. J. Q.	AVM ..	1. 7.40	
	—— *Miss* D. M. E.	PMNS (S)	29. 6.32	
40503	—— E.	FO ..	29. 5.40	
70079	—— H. C. S. ..	FL ..	3. 9.40	
	—— K. W. ..	FL (CC) ..	10. 7.39	
80523	—— T. M. ..	FO (M) ..	4. 6.40	
88853	Brander, F. E.	PO ..	27.11.40	
79774	—— R. W. ..	PO (Ad)	31. 5.40	
83315	Brandon, A. J.	PO (Ad)	25. 7.40	
33079	—— C. H. ..	SL ..	1. 8.39	
45084	—— E. J. ..	PO (Sp) ..	7.11.40	
42792	Brandon-Tyre, P.	PO ..	7. 9.40	
240649	Branson, A. W.	WO ..	1. 1.41	
39849	Brandt, J. ..	FO	10. 2.40	
40883	—— S.	FO ..	3. 9.40	
44845	Brangan, J. W. D.	PO (B) ..	11.10.40	
44675	Brannam, F. ..	PO ..	2. 9.40	
560555	Branson, C. M.	WO ..	1. 1.41	
75488	Bransby, K. W.	FL (Ad)	6. 9.39	
	Bransgrove, C.	—	—	6
72436	Branson, J. P. L.	PO ..	27. 4.40	
39369	—— R. L. C. ..	FL ..	3. 9.40	
73854	Brant, E. G. ..	FO (Ad)	1. 7.40	
81655	—— K. D. ..	PO ..	29. 6.40	
81757	Branwell, P.A.B.	PO (Ad)	5. 7.40	
89715	Brash, W. R. B.	PO (I) ..	31.12.40	16
1094	Brash-Grant, M. H.	WAAF (ASO)	31. 8.40	
84782	Brasier, A. W.	PO (Ad)	7. 9.40	
40337	Brass, D. M. ..	FO ..	27. 4.40	
41105	—— H. J. ..	FO (E) ..	3.12.39	
87907	—— L. R. ..	PO (Ad)	9.11.40	
	—— *Sir* W. ..	AC (AAF)	7. 3.39	
44719	Brassington, A.	FO (Ad)	9. 9.40	
81516	Bratby, H. J. ..	PO (Ad)	5. 7.40	
83857	Bratt, R. R. A.	PO (Sp) ..	9. 8.40	
1235	Braun, F. E. ..	WAAF (ASO)	6.10.40	
42390	—— M. R. ..	PO ..	24. 3.40	
90114	—— R. P. ..	FL ..	3. 2.41	
157159	Braund, E. W.	WO ..	1. 2.39	
87960	Braunston, B. B.	PO (Ad)	26. 9.40	
86276	Brawn, E. S. ..	FO (M) ..	1.10.40	
87098	Bray, A. I. ..	FO (Sp) ..	21.10.40	
	—— A. N. ..	PO (Ret)	17.12.32	
73855	—— C. ..	PO (Sp) ..	9. 9.39	
352205	—— C. S. ..	WO ..	15. 5.40	
	—— *Miss* E. J. F.	PMNS (S)	1. 5.40	
88650	—— G. E. ..	PO ..	27.11.40	
89652	—— G. N. N. ..	PO (Ad)	16.12.40	
75766	—— H. L. ..	PO (E) ..	20. 2.40	
	—— *Miss* I. J.	PMNS (SN)	28. 1.41	
21023	—— L. L. ..	Wg Cr (E)	11. 3.40	
37081	—— N. A. N. ..	SL ..	15.12.40	
85761	—— N. N. E.	PO (Ad)	18. 7.40	
42793	—— P. ..	PO ..	25. 5.40	
21292	—— R. J. ..	FO (A) ..	6.12.39	
	—— W. J. ..	FO (Ret)	1.10.19	

Personal No.	Name.	Rank.	Seniority.	Col. No.
45125	Braybrooks, S. C.	PO ..	1.10.40	
32187	Braye, I. W. ..	SL ..	1. 9.40	
78261	Brayley F. J. ..	PO (O) ..	24. 3.40	
42187	Brayne R. P. ..	PO ..	9.12.39	
83176	—— R. W. ..	PO (Ad)	7. 8.40	
81542	Brayton, W. A. O'M. S.	PO (I) ..	4. 7.40	14
75592	Brazell, J. H. ..	FL (Met) (VR)	7.11.39	
353307	Brazier, A. W.	WO ..	1. 5.40	
348814	—— C. ..	WO ..	15. 5.40	
343455	—— J. S. ..	WO ..	15. 5.40	
1370	—— M. A. ..	WAAF (ASO)	9.11.40	
23327	Brazil J. P. ..	FL (M) ..	3. 5.38	
	Breakey, J. D.	GC ..	1.12.40	18*b*
80824	Breakspear, H.F.	PO ..	25. 4.40	
85810	Brear, B. H. ..	PO (Ad)	13. 9.40	
84777	Brearley, D.H.R.	PO (Sp)..	3. 9.40	
	—— J. ..	—	—	212
60077	Breckell, J. A.	PO (O) ..	12. 1.41	
70080	Brecknell, D.F.C.	FO (RAFO)	8.12.28	
79788	Bredin, E. C. ..	PO (Sp)..	4. 6.40	
77218	—— W. E. ..	FL (Ad)	1. 9.39	
83858	Breeden, D. L.	PO (Sp)..	9. 8.40	
	Breedon M. G	WAAF .. (ASO)	26.11.39	
23029	Breen, D. ..	Q (SL) ..	1. 9.39	
	—— F. W. ..	WO ..	27.10.38	
	—— J. J. ..	AC ..	20. 2.40	19
	—— *Miss* M. C.	PMNS .. (Ret)	—	
21322	—— R. P. ..	FO (A) ..	31. 7.40	
77386	—— W. J. ..	PO(Ad) ..	26. 1.40	
01122	Breese, G. F. ..	SL (Ret)	1. 4.18	
33379	—— H. F. D...	FO ..	17. 6.40	
33303	—— J. C. ..	FL ..	3. 9.40	
87716	Breeze, E. H. N.	PO (B) ..	11.10.40	
43233	—— F. W. ..	FO (Ad)	7. 3.40	
88522	Breffit, R. P. ..	PO (I) ..	21.11.40	
79301	Bremner, A. S.	PO (Ad)	18. 5.40	
85794	—— L. G. ..	PO (I) ..	9. 9.40	
70081	Bemridge, G. ..	FL ..	3. 9.40	
30084	—— P. A. R. ..	FL ..	3. 9.40	
76079	Brenack, H. E.	FO (Ad)	18.11.40	
31484	Brennan, A. P.	FO (E) ..	18. 9.39	
88229	—— I. E. ..	PO ..	5.11.40	
	—— *Miss* M. ..	PMNS(SN)	23.10.40	
87484	—— V. ..	PO (Ad)	7 9.40	
	—— V. T. T. ..	—	—	6
	Brenton, R. I.	—	—	6
39651	Brereton, T.F.S.	FL ..	8.10.40	
70082	Bressey, P. E...	FO ..	15. 5.40	
85745	Breton, D. C. ..	PO (Ad)	29. 6.40	
89861	—— H. M. ..	PO (Ad)	3. 1.41	17
39850	Brett, C. P. N.	FO ..	31. 1.40	
88493	—— G. ..	PO (B) ..	14.11.40	
83757	—— H. A. ..	PO (Ad)	27. 6.40	
88931	—— H. C. ..	PO (Ad)	6.12.40	
35088	—— J. S. ..	FL (T) (e)	18. 5.40	
75993	—— N. A. ..	FO (G) ..	27.11.40	
79293	—— R. D. ..	FO (Sp)..	15.12.40	
43455	—— W. H. ..	FO (Ad)	7. 3.40	
77809	Brettell, W.P.M.	PO (Sp)	27. 2.40	
28244	Brew, J. K. ..	SL ..	1. 8.38	
73097	—— S... ..	FO (Sp)..	12. 9.39	
	Brewer, A. W...	—	—	9
85338	—— C. G. ..	PO (Ad)	10. 9.40	
73098	—— C. H. ..	FO (Sp)..	25. 8.39	10
73856	—— E. ..	FO (Ad)	22. 1.40	
353408	—— H. C. E.	WO ..	1.11.40	
352114	—— H. S. ..	WO ..	15. 5.40	
74439	—— W. L. ..	FO (Ad)	26. 9.40	
213308	—— W. P. ..	WO ..	6. 8.38	
03159	Brewerton, E...	FL ..	1. 1.26	
31207	Brewis, J. F. ..	FO (E) ..	27. 3.40	
84321	Brewster, A. J.	PO ..	24. 8.40	
90995	—— J... ..	FO ..	3.12.40	
85600	—— J. H. ..	FO (M) ..	17. 9.40	
44446	Brian, N. R. ..	PO (Ad)	25. 7.40	
862	Briant, *Miss* B.A.	—	—	1020
78926	—— E. A. R...	FO (Ad)	23.12.40	
75111	—— G. H. ..	FO (A) ..	26.11.40	
13040	Brice, B. S. ..	FO (Ret) FL Ad)	1. 4.18 1. 9.39	
76444	—— C. P. P. ..	SL (A) ..	1. 9.40	
84684	—— D. A. ..	PO ..	9. 8.40	
	—— E. A.	—	—	214
81439	—— E. J. ..	PO (PT)..	25. 4 40	
82383	—— G. E. ..	PO (Sp)..	19. 7.40	
29131	—— G. R. ..	Wg. Cr...	1. 3.41	
60529	—— J. C. ..	PO ..	3.12.40	
11138	—— J. C. ..	SL (A) ..	1.12.40	
43334	—— R. E. ..	FO (E) ..	29. 2.40	
77628	Brickell, R. C.	PO (Ad)	15. 2.40	
349243	Bricknell J. P.	WO ..	1. 3.40	
	—— L. ..	PO ..	3. 9.39	
90699	Brickwood, *Sir* R. R.	FL (B) ..	1. 9.40	
11006	Briddon, A. J.	Wg. Cr.(E)	1. 1.37	
43649	Briden, S. G. ..	FO (T)(e)	14. 3.40	
84152	Bridge, A. J. ..	PO (Ad)	17. 8.40	
77724	—— D. W. ..	PO (I) ..	26. 2.40	
81758	—— G. ..	PO (Sp)..	5. 7.40	
	Bridgeman, S. J. S.	—	—	5 105
31118	Bridger, A. W.	FL (Ad)	4. 9.40	
	—— *Miss* R. L.	—	—	15
42740	—— J. W. E. ..	PO ..	18. 5.40	
72570	Bridges, B.B...	FL(M) ..	7. 3.40	
83510	—— B. S. ..	PO (E) ..	27. 9.40	
85295	—— H. G. ..	PO (B) ..	5. 9.40	
10025	—— H. P. ..	SL (E) ..	29. 8.39	
83511	—— J. G. ..	PO (E) ..	27. 9.40	
	Bridgette, I.D.K.	—	—	201
83182	Bridgewater, G. T.	PO (Ad)	8. 8.40	
60149	—— T. H. ..	FO (Sp)..	16.12.40	
37667	Bridgman, A. O.	FL ..	24. 3.40	
77892	Bridgwood, W. A.	FO (M) ..	5. 3.40	
44602	—— W. ..	PO (O) ..	21. 8.40	
	Bridle, *Miss* C. E. R.	PMNS (S)	12. 2.40	
36267	Bridson, A. ..	PO ..	13. 4.40	
08239	Brie, R. A. C...	FO ..	12. 5.40	

Personal No.	Name.	Rank.	Seniority.	Col. No.
89506	Brierley, A. S.	PO (Ad)	15.12.40	
	—— J.	—	—	213
	—— W. ..	—	—	8
86764	Brigers, I. H. ..	PO (Ad)	6. 6.40	
42794	Brigg, B. T. ..	PO ..	18.5.40	
250429	Briggs, A. J. ..	WO ..	1. 1.39	
1207	—— A. L. ..	WAAF (ASO)	21. 9.40	
82332	—— C. A. ..	PO (Ad)	25. 7.40	
23278	—— C. F. R. ..	FL (M) ..	2.12.35	
89803	—— C. F. S. St. J.	PO ..	1.12.40	
	—— C. H. ..	—	—	213
87762	—— D. V. ..	PO (Sp)..	25.10.40	
	—— E. F. ..	GC (Ret)	1. 1.22	
73857	—— Everett F.	FO (Ad)	30.12.39	
76097	—— E. G. ..	FO (E) ..	9.11.40	
86767	—— E. H. ..	PO (Ad)	27. 6.40	
78788	—— F. A. ..	PO (Sp)..	16. 4.40	
88621	—— G. D. S. ..	FO (M) ..	26.11.40	
	—— H. ..	—	—	22
88341	—— H. B. ..	APO (E)	15.11.40	
1303	—— I. J. ..	WAAF (ASO)	27.10.40	
73801	—— J. ..	SL (Met) (VR)	5. 9.39	
74062	—— J. B. ..	FO (Ad)	15. 8.40	
82228	—— J. H. P. ..	PO (B) ..	27. 6.40	
90513	—— J. J. ..	FL (B) ..	1. 9.40	
60330	—— J. L. ..	PO ..	15.12.40	
90031	—— L. R ..	Wg. Cr. ..	1. 3.40	
86346	—— M. ..	PO ..	21. 9.40	
1427	—— M. E. ..	WAAF (ASO)	30.11.40	
79751	—— P. S. E. ..	PO (O) ..	2. 6.40	
43312	—— R. D. ..	FO (T) (e)	4. 3.40	
336426	—— S. J. ..	WO ..	15.10.35	
76002	Brighouse, E. C.	FO (G) ..	27.11.40	
23375	Bright, E. B. ..	FL (M) ..	9. 1.40	
89197	—— G. S. ..	PO (Sp)..	30.12.40	
85319	—— J. A. ..	PO (Ad)	21. 8.40	
85322	—— J. W. ..	PO (Ad)	23. 8.40	
75738	—— R. E. ..	FO (Ad)	6.11.40	
90704	—— T. B. ..	FO (B) ..	18. 9.39	
41250	—— V. M. ..	FO ..	3. 9.40	
76266	Brightman, C. St. L.	FO (B) ..	8. 9.40	
	—— *Miss* G. M.	PMNS (S)	3. 2.41	
90073	Brightmore, A. G. P.	FL ..	1.11.40	
84116	Brighton, W. H.	PO (Ad)	26. 7.40	
	Brightwell, G. A.	—	—	25c
29003	Brighty, W. J.	FL ..	1. 9.39	
1487	Brigstocke, L. M.	WAAF (ASO)	1. 1.41	
73099	Brill, C. C. ..	FO (Ad)	7. 9.39	
17131	—— C. H. ..	Wg. Cr.	1. 3.38	
359168	Brimfield, L. ..	WO ..	15. 5.40	
115891	Brims, W. M. ..	WO ..	1. 3.40	
42969	Brindley, A. ..	FO (G) ..	17. 1.41	
76997	—— G. H. ..	FO (PT)	29.12.40	
83819	Brinkman, C. ..	PO (Ad)	26. 7.40	
40338	Brinsden, F. N.	FO ..	27. 3.40	
41369	—— W D. ..	FO ..	3. 9.40	
72571	Brinton, D. H.	SL (M)	25. 8.39	
91183	—— J. F. C. ..	FO (Ad)	6. 9.39	
85935	—— R. H. ..	PO ..	25. 9.40	
84338	Brisbane, G. M.	PO (O) ..	21. 8.40	
330925	—— G. W. ..	WO ..	1. 6.40	
41897	—— N. J. ..	PO ..	6. 4.40	
	Briscoe, A. ..	GC (M) ..	1.12.40	
89851	—— H. M. ..	PO (Ad)	27.11.40	
42795	—— R. R. ..	PO ..	27. 4.40	
38053	—— *Rev. R. W.*	Ch (SL) ..	13. 7.37	
70084	—— W. W. ..	FL ..	14.10.40	

Personal No.	Name.	Rank.	Seniority.	Col. No.
13211	Brister, A. J. ..	Wg. Cr. (T) (S)	1. 9.40	18
89602	—— J. S. ..	PO ..	29.12.40	
410667	Bristow, A. ..	WO ..	1.10.38	
83512	—— A. T. ..	PO (E) ..	27. 9.40	
88418	—— C. W. S...	PO ..	5.12.40	
32116	—— F. B. ..	SL ..	1. 6.39	
89053	—— J. F. ..	PO ..	17.12.40	
78860	—— P. H. R. ..	PO ..	28. 4.40	
342743	—— P. J. ..	WO ..	1. 3.40	
81673	—— P. M. ..	PO ..	2. 5.40	
89896	—— W. H. ..	PO (Ad)	10. 1.41	
80914	Bristowe, L. G.	PO (Ad)	17. 6.40	
1125	Britain, D. H...	WAAF (ASO)	12. 8.40	
85704	—— L. D. ..	APO (G)	27. 9.40	
84153	Britnell, A. V.	PO (Ad)	17. 8.40	
85630	—— *Rev.* F. J. E.	Ch. (SL) ..	16. 9.40	
72200	—— F. J. S. ..	FO (E) ..	10.11.39	22
81798	—— R. A. V...	PO (Sp).	8. 7.40	
05247	Brittain. R. E. G.	SL ..	1. 4.39	
159783	—— W. ..	WO ..	1. 3.40	
80787	Britten, H. P...	FO (D) ..	11. 6.40	
24222	Britton, A. F...	Wg. Cr. ..	1. 9.40	
23185	—— A. P. ..	FL (D) ..	29. 1.37	
73592	—— C. E. ..	Wg. Cr. (MET) (VR)	13. 6.39	9
06233	—— E. A. C. ..	Wg. Cr. ..	1. 1.39	
73110	—— F. R. ..	FO (Ad)	8. 9.39	
	—— G. A. ..	—	—	212
86055	—— G. D. ..	PO (Sp)..	25. 9.40	
81759	—— J. N. ..	PO (Ad)	—	
73566	Broackes-Carter, B. P.	FO (T) (e)	6.9.39	
88425	Broad, C. T. ..	PO ..	6.11.40	
89113	—— D. ..	PO (Ad)	11.11.40	
21008	—— E. H. ..	SL (E) ..	1. 6.40	
26174	—— H. P. ..	SL ..	1. 6.39	
81430	—— J. R. ..	PO (B) ..	24. 6.40	
42188	—— R. C. W...	FO ..	9.12.40	
88932	—— R. L. ..	PO (Ad)	6.12.40	
90707	Broadbent, R...	FO (B) ..	3. 9.40	
78205	—— S... ..	PO (T) (S)	29. 3.40	
84062	—— T. E. ..	PO (Ad)	26. 6.40	
03161	Broadberry, E. W.	Wg. Cr. (T) (e)	1. 4.37	
80881	Broader R. K.	PO (Ad)	14. 6.40	
88359	—— R. ..	APO (A)	23.11.40	
78091	—— R. M. ..	PO ..	29. 6.40	
78097	—— S... ..	PO (B) ..	1. 2.40	
78527	Broadhurst. A. E.	PO ..	1. 4.40	
74302	—— G. ..	FO (A) ..	28.10.40	
24035	—— H. ..	Wg. Cr. ..	1. 6.40	
87659	Broadley, A. B.	PO ..	2.11.40	
79694	—— K. ..	PO (Sp)..	3. 6.40	12
88222	—— O. La F.	PO ..	5.11.40	
40205	Broadsmith, H. E.	FO ..	23. 4.40	
	Broadway, C. A.	—	—	214
31384	—— G. B. ..	FO (E) ..	13. 6.40	
20117	Brock, A. ..	SL ..	1. 7.37	
70085	—— A. T. ..	FO ..	11.10.39	
508432	—— A. W. ..	WO ..	1.11.40	
510	—— B. A. ..	WAAF (ASO)	9. 3.40	
78637	—— B. De L. ..	PO (Sp)	22. 4.40	
	—— H. Le M.	AC (Ret)	1. 7.31	
43578	—— H. W. ..	FO (T) (e)	14. 3.40	
87316	Brockbank, C. A.	FO (M) ..	25.10.40	
02064	—— C. J. ..	FL (Ret)	1.11.19	
82735	—— J. A. ..	PO (C) ..	28. 7.40	

Personal No.	Name.	Rank.	Seniority.	Col. No.
72743	Brocket J. S...	FL (M) ..	4. 4.40	
42189	Brocklebank, C. S.	PO ..	20. 2.40	
	—— N. S. ..	—	—	20
77666	—— R. ..	FO (I) ..	29.10.40	
60101	Brocklehurst, D.	PO ..	10. 1.41	
73657	Brocklesby, D. L.	FO (Ad)	9. 9.39	
03162	Brockman, F. G.	FL (Ret)	1. 1.26	18*b*
78350	Brockway, J.B.S.	PO ..	17. 4.40	
05257	Broderick, R. S.	FO (Ret)	10. 4.20	
72353	Brodie, A. R. ..	FL (E) ..	1. 3.41	25
586	—— E. J. C. ..	WAAF (ASO)	27. 4.40	
88640	—— *Rev.* I. ..	Ch (SL) ..	10.12.40	
17140	—— I. E. ..	Wg. Cr...	1. 1.39	
37621	—— I. M. ..	FO ..	6. 7.38	
87254	—— J. ..	PO (Sp)..	26.10.40	
41662	—— P. G. ..	FO ..	23. 9.40	
1030	Brodie Thomas, D. G.	WAAF (ASO)	7. 8.40	
	Brogan, *Miss* S. E.	PMNS(SN)	12. 7.40	
73700	Brogden, T. W. E.	FO (Sp) ..	16. 9.39	
34141	Brolly, J. B. ..	SL ..	1. 9.40	
85554	Bromage, H. ..	PO (A) ..	2.11.40	
	Bromet, G. R...	AC ..	1. 1.33	102
84450	Bromfield, J. H.	PO (Ad)	19. 8.40	
89598	Bromham, J. W. T.	PO ..	3.12.40	
40782	Bromley, C. W.	FO ..	1. 2.40	
73101	—— H. E. ..	FO (Sp)	7. 9.39	
72354	—— J. F. ..	FL (M) ..	25. 8.39	
33158	—— N. B. R...	SL ..	1. 9.40	
80587	Bromley-Davenport, E.	PO (Ad	31. 5.40	
	—— *Sir* W. ..	Hon. AC (AAF)	5. 4.38	
	Brook, A. W. J.	—	—	20*a*
76154	—— *Rev.* D. G.	Ch. (SL)	1.12.39	
75227	—— G. R. C. ..	FL (Ad)..	1. 9.39	
82827	—— G. S. ..	PO (Ad)	24. 7.40	
83330	—— H. ..	PO (Sp)..	2. 8.40	
9976	—— J. ..	WO ..	1. 3.40	
89979	—— L. T. ..	PO (Sp)..	29.10.40	
80600	—— T. R. F. ..	FO (Ad)	17.12.40	
16029	—— W. A. D...	Wg. Cr...	1. 4.39	106
	Brooke, A. F. ..	SL (Ret)	1. 1.25	
37959	—— B. ..	FL ..	3. 9.40	
79035	—— Bertram ..	PO (T) (S)	4. 5.40	
85936	—— D. S. ..	PO ..	6.10.40	
90588	—— E. J. S. L.	Wg. Cr. (B)	1. 9.40	
84353	—— H. L. ..	PO (Ad)	27. 6.40	
	—— J... ..	WAAF (ASO)	24.10.39	
80518	—— J. A. H. ..	PO (E)	24. 7.40	
73630	—— J. B. R. ..	FO (Sp)	8. 9.39	
02066	—— J. C. ..	SL ..	1. 1.27	
76421	—— J. N. H. ..	FL (T) (e)	21. 8.40	
	—— K. G. ..	GC (Ret)	30. 6.23	
17141	—— L. H. ..	FL(Ad)..	1. 9.39	
75515	—— R. F. J. ..	FO (Sp)	6. 9.40	
84603	—— W. E. ..	PO (A)	11.10.40	
84458	—— W. S. R...	PO (I) ..	26. 8.40	
75209	Brooke-Beer, R. C. A.	FL (Sp) ..	1. 9.39	
	Brooke-Popham, *Sir* R.	ACM	1. 1.35	
	Brooke-Smith, L. A., *Capt.*	—	—	8*a*
44519	Brooke-Taylor, W. M.	PO ..	7. 9.40	

Personal No.	Name.	Rank.	Seniority.	Col. No.
17396	Brooker, A. V.	WO ..	5. 8.38	
73568	—— J... ..	FL (Sp)	13.12.39	
82072	—— J. A. W...	PO (Ad)	17. 7.40	
39931	—— R. E. P...	FO ..	5. 1.40	
17155	Brookes, D. S.	Wg Cr ..	1. 1.40	
79582	—— E. H. G...	PO (G) ..	15. 6.40	
77468	—— F. ..	PO ..	10. 2.40	
16137	—— H. H. ..	Wg Cr ..	1. 1.40	
81078	—— M. A. ..	PO (T) (S)	30. 5.40	
37846	—— W. M. H.	FL ..	3. 9.40	
37444	Brooking, H. G. L. A.	FO (E)	3. 7.40	
90881	—— M. ..	FO (B) ..	7. 9.40	
83714	Brooks, A. J. ..	PO ..	11. 7.40	
364473	—— Alfred J.	WO ..	1. 6.40	
	—— C. E. P.	—	—	9
39707	—— D. B. ..	FL ..	15.10.40	
42299	—— D. F. ..	PO (Sp)	3. 2.40	
42190	—— D. R. W.	FO ..	9.12.40	
88665	—— E. B. ..	PO ..	3.11.40	
83859	—— E. F. ..	PO (Sp)..	9. 8.40	
37378	—— E. J. ..	FL ..	26. 3.40	
77828	—— F. S. ..	PO (Sp)	3. 3.40	
78459	—— G. H. ..	PO (O) ..	7. 4.40	
81817	—— H. F. W	PO (Ad)	10. 7.40	
76251	—— Harold H.	PO (B)	20. 9.39	
77796	—— J. A. ..	PO (Sp)	6.12.39	
75894	—— P. M. ..	FO (Ad)	13. 6.40	
85446	—— R. A. ..	PO (E)	25.11.40	
79625	—— R. L. ..	PO (Sp)	25. 5.40	
	—— T. F. ..	— ..	—	25
330476	—— T. H. ..	WO ..	15. 5.40	
89716	—— T. J. ..	PO (I) ..	31.12.40	
77257	—— V. P. ..	FO (I) ..	17.11.40	
39932	—— W. T. ..	FL ..	18. 2.41	
85854	—— W. W. ..	PO (Ad)	19. 9.40	
	Brookshank, A.	—	—	211
335663	Broom, H. W...	WO ..	1. 3.39	
	—— R. L. ..	—	—	201
350397	Broome, H. F.	WO ..	12. 1.40	
78679	—— S. J. ..	PO (G) ..	15. 5.40	
06234	Broomfield, A. J. E.	FL (Ret)	1. 1.26	
358950	—— C. T. ..	WO ..	1.11.40	
72552	Broomhall, W. G. M. B.	FO ..	1. 9.39	
10729	Broomham, E...	WO ..	3.10.38	
39708	Brotchie, G. F.	FL ..	3. 9.40	
91217	—— W. D. ..	FO (B) ..	15. 4.40	
33021	Brotherhood, W. R.	Wg. Cr.	1. 3.41	18*b*
37668	Brothers, P. M.	FL ..	3. 9.40	
90673	Brotherstone, T. S.	FO ..	6.10.40	
72464	Brotherton-Ratcliffe, G.	FO ..	18. 4.40	
74664	—— J... ..	FO ..	3.10.40	
39454	Brough, J. F. P.	FL ..	3. 9.40	
	Broughall, H. S.	GC ..	1. 9.40	
32001	Brougham, R. K.	Wg. Cr.	1. 3.41	
75264	Broughton, A. D.	FL (Ad)	1. 9.39	
81587	—— A. D. D...	FL (M) ..	2. 7.40	
26255	—— C... ..	SL ..	1. 4.39	
949196	—— Cyril ..	WO ..	3. 2.40	

Personal No.	Name.	Rank.	Seniority.	Col. No.
82722	Broughton, J. du V.	PO (O)	14. 7.40	
40884	—— J. H. S.	FO	3. 9.40	
87763	—— N. W.	PO (PT)	25.10.40	
73102	Brousson, R. H. C.	FO (Sp)	7. 9.39	
40339	Brown, A.	FO	27. 3.40	
353402	—— A.	WO	1.12.39	
80843	—— Arthur	PO (O)	9. 5.40	
80015	—— A. A.	FO (Ad)	1. 7.40	
37033	—— A. C.	SL	1. 9.40	
	—— A. E.	—	—	7
81560	—— A. E.	FO (A)	20. 7.40	
90986	—— A. G.	FO (B)	15. 4.40	
84166	—— Angus G.	PO (MC)	19. 8.40	
31119	—— A. H.	FL (E)	4. 9.40	
73103	—— A. H.	FO (Sp)	7. 9.39	
76256	—— A. H.	PO (B)	5. 2.40	
74946	—— A. H. S.	FL (G)	6.11.39	
14191	—— A. J.	Wg. Cr. (M)	1. 7.33	
83825	—— Alfred J.	PO (I)	29. 7.40	
89431	—— Alfred John	PO (Ad)	22.11.40	
	—— A. K. H.	—	—	212
37717	—— A. M.	FL	3. 9.40	
77784	—— A. R.	PO	7. 3.40	
886071	—— A. T.	WAAF	—	
	—— *Rev.* A. W.	Ch. (Ret)	2. 9.23	
78744	—— A. W.	PO (G)	1. 6.40	
44280	—— A. W. S.	PO (T) (e)	16. 5.40	
599	—— B. M. N.	WAAF (ASO)	4. 5.40	
449	—— B. T.	WAAF (ASO)	10. 2.40	
41548	—— B. W.	FO	3. 9.40	
	—— C. A.	—	—	6
83303	—— C. D.	APO	12. 8.40	
75112	—— C. E.	FO (A)	5.10.40	
43747	—— C. G.	FO (Ad)	2. 5.40	
81838	—— C. H. C.	PO (I)	15. 7.40	
73104	—— C. L. M.	FO (Sp) / EO	7. 9.39 / —	102
63163	—— C. P.	GC (T) (s)	1. 9.40	
83727	—— C. R.	PO	7. 8.40	
86140	—— C. S.	PO (Ad)	4.10.40	
43526	—— C. V.	PO (G)	21. 2.40	
87908	—— C. W. A.	PO (Ad)	9.11.40	
80519	—— D.	PO (E)	24. 7.40	
37933	—— D. F. H.	FO	18. 2.39	
	—— D. J.	—	—	211
21323	—— D. L. R.	O (A)	31. 7.40	
72607	—— D. M.	FL (M)	23. 9.39	
77917	—— D. S.	PO	10. 3.40	
86662	—— D. W.	PO	9.10.40	
21227	—— D. W. J.	FL (A)	12. 6.40	
70088	—— E. C.	FL	3. 9.39	
80882	—— Edward C.	PO (Sp)	14. 6.40	
86938	—— Ernest C.	PO (Ad)	18.10.40	
	—— E. G.	—	—	215
41777	—— H.	FO	25.11.40	
355946	—— E. A.	WO	1.12.40	
73858	—— E. J. N.	FO (Ad)	5. 1.40	
344693	—— E. L.	WO	1. 1.41	
78224	—— E. R.	FO (M)	19. 3.40	
35408	—— E. S.	FO (PT)	11. 1.40	
90839	—— E. S.	FO (B)	18. 8.40	
40074	—— E. W.	FO	12. 2.40	
79175	—— F.	PO	19. 5.40	

Personal No.	Name.	Rank.	Seniority.	Col. No.
	Brown, F.	WO	30. 9.39	
78680	—— F. C.	PO (G)	15. 5.40	
357998	—— F. E.	WO	1.11.40	
350919	—— F. G.	WO	1. 3.40	
30059	—— F. W.	FL	1. 7.38	
08240	—— F. W.	FL (Sp)	1. 9.39	
81963	—— G.	FO (Ad)	7. 3.40	
356589	—— George	WO	1.11.40	
39851	—— George A.	FL	10.12.40	
70089	—— Godfrey A.	FL	3. 9.40	
	—— G. C.	—	—	6
81683	—— George C.	PO (O)	30. 6.40	
341922	—— G. F.	WO	22. 5.39	
90752	—— G. H.	FO (B)	9.12.39	
82447	—— G. Hale	PO (Ad)	22. 7.40	
78146	—— G. McM.	PO (B)	15. 2.40	
30050	—— G. R.	FL	1. 7.38	
09206	—— G. S.	FL (RAFO)	1.12.33	
45022	—— G. T.	PO (T) (e)	4.11.40	
86222	—— G. W.	PO (Ad)	27. 8.40	
78504	—— H.	PO (B)	1. 2.40	
	—— H.	—	—	213
87813	—— Harry	PO (Ad)	1.11.40	
78608	—— H. B.	PO (Sp)	17. 4.40	
86063	—— H. C.	PO (PT)	27. 9.40	
	—— *Miss* H. C.	PMNS (SN)	5. 2.41	
23355	—— H. H. S.	FL (M)	2. 5.38	
03164	—— Henry J.	SL (E) / FL (Ret)	1. 6.40 / 1. 7.27	
213747	—— Herbert	WO	16. 8 37	
13200	—— Herbert James	FL	1. 7.31	24*b*
37060	—— H. L. I.	SL	1. 9.40	
	—— H. M. K.	GC	1.11.38	
	—— H. O.	FL (Ret)	1. 1.26	
80661	—— Herbert O.	PO (Ad)	14. 6.40	
44339	—— H. P.	PO (Ad)	19. 7.40	
365176	—— H. W.	WO	1. 6.40	
84952	—— J.	PO	7. 9.40	
78073	—— J.	FO (M)	12. 3.40	
83331	—— J. A. C.	PO (Sp)	2. 8.40	
29060	—— J. A. S.	SL	1.10.38	
509357	—— J. B.	WO	1.10.40	
40287	—— J. C. R.	FO	27. 6.40	
35253	—— J. E.	FO (T) (e)	12. 6.39	
358701	—— J. F.	WO	12. 1.40	
44181	—— J. G.	PO	14. 7.40	
60572	—— J. Gibb	PO	26. 1.41	
72572	—— J. G. L.	FL (M) (VR)	7. 3.39	
86262	—— James H.	APO (E)	10. 7.40	
27076	—— J. H.	FL	1. 9.39	
73610	—— J. Harwood	FO (Sp)	3. 9.39	
43955	—— J. Hardie	PO	1. 7.40	
87224	—— Joseph H.	PO (Ad)	21.10.40	
1095	—— J. I.	WAAF (ASO)	31. 8.40	
79712	—— J. J.	PO (E)	24. 7.40	
84513	—— John J.	PO (Ad)	30. 8.40	
23414	—— J. L.	FL (M)	30. 8.39	
74440	—— John L.	PO (Ad)	12.10.39	
	—— J. McL.	—	—	
75113	—— J. M.	FO (A)	26.11.40	
941	—— J. M.	WAAF (ASO)	3 8.40	
90202	—— *Rev.* J. R.	Ch. (SL)	26. 8.39	

Personal No.	Name.	Rank.	Seniority.	Col. No.
21038	Brown, J. R. ..	Wg. Cr. (E)	11. 3.40	24*a*
18026	—— J. R. ..	SL (T) (S)	1. 3.41	
35001	—— J. T. ..	SL (T) (e)	1. 3.40	
44658	—— J. T. ..	PO ..	28. 9.40	
82321	—— J. V. ..	PO (Sp)..	12. 7.40	
79775	—— J. V. S. ..	PO (Sp)	1. 6.40	
73105	—— J. W. ..	FO (Ad)	21. 9.39	
83934	—— John W...	PO (Ad)	19. 8.40	
358736	—— J. William	WO ..	1.12.40	
88982	—— K. C. ..	PO (Sp)..	10.12.40	
	—— K. G. ..	—	—	213
	—— K. K. ..	FO (RAFO)	7. 5.30	
35395	—— L. ..	FO (T)(a)	19. 6.39	
26197	—— L. F. ..	Wg. Cr.	1. 3.41	
43396	—— L. G. ..	FO (Ad)	7. 3.40	
74063	—— L. H. ..	FO (Sp)	19. 9.40	
510403	—— L. J.	WO ..	1.10.40	
	—— L. O. ..	GC ..	1. 1.30	
06238	—— L. R. L.	SL (E) ..	1. 6.40	
22105	—— L. S. T.	FO (RAFO)	12. 7.27	
74771	—— L. W. ..	PO (T) (S)	28. 9.39	
356100	—— Mathew ..	WO ..	1.11.40	
521	—— M. A. L. ..	WAAF (ASO)	16. 3.40	
697	—— M. D. ..	WAAF (ASO)	17. 6.40	
75198	—— M. E. ..	FL (Ad)	1. 9.39	
37904	—— M. H. ..	FL ..	3. 9.40	
1096	—— M. H. ..	WAAF (ASO)	31. 8.40	
1280	—— M. I. ..	WAAF (ASO)	20.10.40	
	—— M. M. ..	WAAF (ASO)	27.10.39	21*a*
40796	—— M. P. ..	FO ..	3. 9.40	
90905	—— M. S. ..	FO (B) ..	9. 9.40	
73940	—— M. W. ..	PO (Met)	22.11.39	
84958	—— N. McH...	PO ..	7. 9.40	
72105	—— N. S. H. ..	FO ..	16.10.39	
23180	—— O. F. ..	FL (D) ..	5. 9.39	
77756	—— O. H. ..	FO (Sp)..	29.11.40	
88933	—— O. R. ..	PO (Ad)	6.12.40	
43498	—— P. ..	FO (T) (e)	14. 3.40	
85677	—— P. C. ..	PO ..	29. 9.40	
354328	—— P. L. ..	WO ..	1. 7.40	
83673	—— P. P. ..	FO (M) ..	13. 8.40	
88403	—— P. R. D.	PO ..	19.11.40	
78250	—— R. ..	PO (G) ..	10. 3.40	
21051	—— Robert B.	Wg Cr (E)	1. 9.40	
29084	—— Roger B...	FL ..	1. 9.39	
78580	—— Rusholm	PO (Ad)	25. 3.40	
41822	—— R. C. ..	FO ..	23.10.40	
73106	—— R. H. ..	FO (I) ..	7. 9.39	
44925	—— R. J. ..	PO ..	25. 4.40	
88448	—— R. L. ..	PO ..	5.11.40	
23203	—— R. M. ..	FL (D) ..	5.10.36	
43058	—— R. W. ..	PO ..	1. 4.40	
60377	—— S. E. ..	PO (I) ..	1. 2.41	
49121	—— S. E. A. ..	FL ..	3. 9.40	
21263	—— S. R. ..	FL (A) ..	8. 7.40	
86982	—— S. S. ..	FO (M) ..	15.10.40	
82226	—— T. ..	—	27. 6.40	
	—— T. G. ..	—	—	24
87732	—— T. H. ..	PO (Ad)	28. 6.40	
73107	—— T. R. ..	FO (Sp)..	7. 9.39	
77577	—— T. T. ..	PO (T) (S)	16. 2.40	
09245	—— T. W. S.	SL ..	1. 1.39	
60071	—— V. K. ..	PO ..	5.12.40	
79758	—— V. P. ..	PO (B) ..	15. 2.40	
86251	—— V. R. C. ..	APO (Sp)	18. 8.40	
01124	—— V. S. ..	Wg.Cr. (Ret) Hon. G. C. (Ad) (VR)	1. 7.26 3.10.39	26
86350	Brown, Walter	PO ..	22. 9.40	
83860	—— W. ..	PO (Sp)	9. 8.40	
90309	—— W. A. ..	FL ..	3.12.40	
86634	—— W. Adam	PO ..	14. 9.40	
81760	—— W. C. ..	PO (Sp)..	5. 7.40	
87629	—— W. G. T.	PO ..	14.11.40	
352648	—— W. J. ..	WO ..	15. 5.40	
159387	—— W. J. L.	WO ..	1.11.40	
82234	—— W. M. ..	PO (Ad)	3.6.40	
	—— W. S. ..	—	—	
78502	—— W. S. ..	PO (B) ..	1. 2.40	
87089	Brown-Greaves, P. L.	PO (B) ..	25. 6.40	
	Browne, A. G. B.	WO ..	1. 1.39	
74946	—— A. H. S. ..	FL (G)	1. 9.39	19
74441	—— A. R. ..	FL (Ad)	1. 1.41	
82276	—— B. S. ..	PO (Ad)	1. 7.40	
73108	—— C. P. T. ..	FO (Sp) EO ..	9. 9.39 —	
88436	—— D. J. ..	PO ..	10.11.40	
41234	—— D. O. M...	PO ..	27. 6.39	
23390	—— D. W. ..	FL (M) ..	3. 4.39	
	—— *Miss* E. M.	PMNS (S)	5. 6.40	
	—— E. S. ..	—	—	214
78473	—— G. E. ..	PO (Sp)..	16. 2.40	
91949	—— G. R. S. ..	WO ..	1. 1.41	
74064	—— H. C. T...	FO (Ad)	10. 7.40	17
74065	—— H. E. ..	FO (Sp)	19. 9.40	
73109	—— H. F. ..	FO (Sp) EO ..	4. 9.39 —	
646	—— H. J. R. ..	WAAF (ASO)	25. 5.40	
	——	PO (Ad) (VR)	19. 9.39	
72040	—— J. C. McC	FL (M)	23. 9.39	
86291	—— J. H. ..	FO (M) ..	8.10.40	
	—— *Miss* J.K.A.	PMNS (S)	1. 7.26	
91216	—— J. N. ..	FL (B) ..	27.10.40	
	—— J. S. ..	GC (E) ..	1.12.40	24*c*
87409	—— K. C. ..	PO (O) ..	22. 9.40	
02070	—— M. F. ..	SL (Ret)	17. 7.29	
79874	—— T. K. ..	PO (Ad)	2. 6.40	
78659	—— R. T. ..	PO (G) ..	4. 5.40	
85056	—— St. J. A.	FL (I) ..	28. 9.40	
35396	—— S. F. ..	FO (T) (e)	12. 6.39	
70091	—— T. E. W.	SL ..	18. 9.39	
	—— T. J. ..	—	—	6
44088	—— W. D. ..	PO (T) (e)	16. 5.40	
79106	—— W. M. ..	PO (I) ..	14. 5.40	14
40505	—— W. S. ..	FO ..	6. 7.40	
80534	Browne-Wilkinson, *Rev.* C. V. ..	Ch (SL)	10. 6.40	
	Browning, B. W.	FL (CC) ..	1. 5.40	
82790	—— C. E. ..	PO (Ad)	5. 7.40	
85555	—— C. F. ..	PO (A) ..	2.11.40	
86486	—— H. E. G. ..	LPO (I)..	23. 9.40	
	—— H. B. ..	PO ..	—	13
79679	—— H. I. ..	PO (Ad)	1. 6.40	
44712	—— J. A. ..	PO (T) (S)	10. 9.40	
87854	—— J. G. ..	PO (I) ..	7.11.40	
86238	—— N. E. ..	APO (Sp)	4. 8.40	
70092	—— N. M. ..	FL ..	3. 9.40	
44159	—— R. G. C. ..	FO (B) ..	25. 4.40	
77785	—— R. K. ..	PO ..	7. 3.40	
41106	—— R. L. ..	FL (E) ..	1.12.40	
	—— T. J. ..	—	—	6*d*
87114	—— W. ..	PO (Ad)	18. 7.40	
349916	—— W. T. ..	WO ..	23. 9.39	
79757	Brownlee, J. ..	FO (B) ..	25. 4.40	

Personal No.	Name.	Rank.	Seniority.	Col. No.
85447	Brownless, E. E.	PO (E)	25.11.40	
41899	Brownlie, I.M.R.	FO ..	6.11.40	
75324	Brownlow *Lord*	PO (Ad)	18.10.39	
13015	Brownridge, J.J.	FO (Ret)	1. 4.18	
72765	Brownrigg, E. K.	FL (M) ..	23. 5.40	
	Brownsey, A. V. G.	—	—	11
88651	Brownsill, A. G.	PO ..	27.11.40	
80557	Broxup, H. J. ..	PO (O) ..	5. 5.40	
39268	Bruce, A. ..	FO ..	12. 4.39	
88444	—— A. F. ..	PO (O) ..	17.11.40	
44167	—— A. H. ..	FO (A) ..	6. 6.40	
82235	—— A. H. C...	PO (Ad)	3. 6.40	
75040	—— A. P. C. ..	FL (Ad)..	20. 8.40	
39853	—— D. C. ..	FO ..	10 12.39	
793	—— E. ..	WAAF .. (ASO)	6. 7.40	
86482	—— E. O. ..	PO (Sp)	20. 9.40	
	—— H. ..	—	—	211
24050	—— J. D. F. ..	Wg. Cr.	1. 6.40	
75520	—— J. H. ..	PO (T) (S)	29. 9.39	
86600	—— J. S. ..	FO (N) ..	25.10.40	
72249	—— K. D. ..	FO ..	7. 1.40	
72109	—— K. W. ..	FL (M)	23. 9.39	
74066	—— P. F. ..	FO (Ad)	19. 9.40	
74715	—— R. ..	FO	18. 9.40	
87048	—— R. A. P. ..	PO ..	19.10.40	
70094	—— R. D ..	FL (M) (VR)	1. 1.38	
13219	—— R. S. ..	Wg. Cr. (T) (a)	1. 3.40	
	—— *Miss* S. M. J.	PMNS (S)	3. 9.40	
15120	—— T. B. ..	Wg. Cr...	1. 1.39	
88269	Bruce-Mitford, A. H.	PO (Ad)	15.11.40	
30082	Bruen, J. M. ..	FL ..	1. 1.38	
82908	Brundish, W. S.	FO (Ad)	21.12.40	
40460	Brundle, M. D. L. A.	FL (E) ..	1.12.40	
88027	Brunicardi, M. F. J.	PO ..	2.11.40	
43941	Brunner, G. C.	PO ..	2. 5.40	
79667	—— P. O'B. ..	PO (Ad)	30. 5.40	
75638	Brunskill, W. H. F.	FO (Ad)	18.10.40	
15053	Brunton, F. J...	FL ..	3. 9.39	
82322	—— J. R. M. ..	PO (Sp)..	12. 7.40	
	—— *Miss* K. M.	PMNS(SN)	16. 4.40	
89774	—— P. C. L. ..	PO ..	9.11.40	
35059	Brushwood, H. E.	FL (T) (e)	18. 5.40	
90626	Brutton, G. P.	FO (B) ..	3. 9.40	
335797	Bruty, P. J. ..	WO ..	20. 6.39	
33534	Bruxner-Randall, J.W.L.	FO ..	23.12.40	
415	Bruzaud, A.W.P.	WAAF (ASO)	12. 2.40	
38078	Bryan, *Rev.* A. L.	Ch. (SL)	1. 9.39	
1488	—— I. M. ..	WAAF (ASO)	1. 1.41	
80722	—— K. M. ..	PO (E) ..	24. 7.40	
44150	—— R. B. ..	PO (T) (e)	16. 5.40	
78315	—— W. E. ..	PO (Ad)	1. 4.40	
80985	—— W. E. ..	FO (M) ..	18. 6.40	
77103	Bryan-Smith M.	FO ..	10 12.40	

Personal No.	Name.	Rank.	Seniority	Col. No.
25082	Bryant, A. D. ..	FL ..	13. 9.39	
43915	—— C. ..	PO (A) ..	6. 6.40	
80915	—— C. E. ..	FO (I) ..	24.12.40	
	—— E. ..	—	—	212
	—— *Miss* F. A.	PMNS(SN)	22.10.40	
87049	—— F. E. ..	PO ..	19.10.40	
21284	—— G. E. ..	FO (A) ..	26. 8.40	
	—— H. F. ..	—	—	212
20167	—— J. P. G. ..	SL ..	1. 1.38	
31496	—— J. V. ..	FO (E) ..	29. 2.40	
06241	—— R. C. ..	FL (I) ..	3. 9.39	
18160	—— R. W. E.	FL (RAFO)	11. 9.29	
31172	—— S. J. ..	FL (E) ..	1.12.40	
	—— S. W. ..	—	—	211
79840	—— T. H. ..	PO (Ad)	12. 6.40	
	—— W. E. G.	GC ..	1.11.38	71
	—— W. F. ..	Wg. Cr. (E) (Ret)	1. 7.30	
40985	Bryant-Fenn, L. T.	FO ..	3. 9.40	
80057	Bryanton, W. F.	PO ..	23.12.39	
83958	Bryce, J. C. ..	FO (M) ..	20. 8.40	
85448	Bryce-Smith, A. C.	PO (E) ..	25.11.40	
21293	Bryden, J. A.	FO (A) ..	14.12.39	
83513	—— W. P. ..	PO (E) ..	27. 9.40	
	Bryer, G. M. ..	GC ..	1. 6.40	
78383	—— S. J. T. ..	PO (E) ..	13. 5.40	
76186	Bryson, A. L...	FO (Sp)..	15. 4.40	
	—— O. C. ..	GC ..	1.11.38	
353632	Bubb H. N. ..	WO ..	1. 3.40	
43092	Buchan, D. A...	PO ..	11. 4.40	
88001	—— *Rev.* E. A.	Ch. (SL)..	12.11.40	
89769	—— R. M. ..	PO (O) ..	3.11.40	
340952	Buchanan, A. A. V.	WO ..	4.11.39	
86064	—— A. D. ..	PO (PT)	27. 9.40	
90948	—— D. C. ..	FL (M) ..	26. 8.39	
89035	—— D. I. ..	FO (M) ..	17 12.40	
91034	—— F. S. ..	FO (B) ..	3. 9.40	
60080	—— G. A. F...	PO ..	3. 1.41	
84459	—— G. H. P.	PO (Sp)..	26. 8.40	
	—— G. R. ..	—	—	214
75328	—— I. S. ..	FL (M) ..	21. 9.40	
39628	—— J. K. ..	FL ..	1.12.40	
32240	—— J. W. ..	SL ..	1. 9.40	
75552	—— J. Wardrop	FO (B) ..	28.10.40	
40885	—— L. B. ..	FO ..	3. 9.40	
41370	—— L. G. A. ..	FO ..	3. 9.39	
268	—— M. J. G. ..	WAAF (ASO)	10.10.39	
78719	—— N. A. ..	PO ..	1. 4.40	
73808	—— R. ..	FO (Sp)..	16. 9.39	
42556	—— R. M. ..	PO ..	4. 2.40	
82753	—— R. O. ..	PO (B) ..	17. 7.40	15
3159	—— T. M. ..	SL ..	1. 9.40	
81610	—— W. B. C...	Ch (SL) ..	2. 7.40	
87433	Buck, A. F. ..	PO ..	2.11.40	
76530	—— A. W. ..	PO (Sp)..	14.12.39	
74958	—— C. E. ..	FL (Sp)..	1. 9.39	13
60056	—— *Rev.* C. V.	Ch. (SL)	7. 1.41	
126931	—— E. A. ..	WO ..	1. 8.37	
81711	—— J. D. ..	PO (B) ..	24. 6.40	
	—— J. W. ..	Hon.FO (Ad) (V.R.)	15. 1.41	
77030	—— R. G. ..	PO ..	9.12.39	
80566	—— R. W. ..	PO (B) ..	25. 4.40	

Personal No.	Name.	Rank.	Seniority.	Col. No.
73110	Buckby, F.	FO (Sp) EO	19. 9.39 —	
510241	Buckenham, J. W.	WO	1.10.40	
74067	—— S.	FO (Ad)	19. 9.40	
31309	Buckingham F. A.	FO (E)	3. 8.40	
37463	—— G. K.	FL	28. 6.40	
70096	—— H.	FO (RAFO)	23.11.28	
370337	Buckland, A. E. S.	WO	1.11.40	
352366	—— A. M.	WO	26. 9.39	
79013	—— F. J.	FL (Sp)	1. 3.40	
349950	—— G. H. S.	WO	1.12.40	
13189	—— J. E.	FL (Ret) SL (Sp)	1. 7.31 1. 9.39	
77611	—— J. E.	PO (Ad)	12. 2.40	
80524	—— L. H.	FO (M)	4. 6.40	
79569	Buckle, F. G.	PO (O)	19. 5.40	
81712	—— H. D.	PO (B)	24. 6.40	
22106	—— N. R.	Wg. Cr.	1. 3.40	
336300	—— T. W. C.	WO	1. 4.40	
23324	—— W. T.	FL (M)	4. 1.37	
78512	Buckler, F. R.	FO (M)	9. 4.40	
39629	Buckley, C. Y.	FL	1.12.40	
	—— *Miss* E. M.	PMNS (S)	1. 7.26	
91190	—— G.	PO	27. 5.40	
79409	—— G. E.	PO (T) (S)	18. 5.40	
89082	—— Jack	PO	3.12.40	
44223	—— J.	FO (T) (e)	14. 3.40	
21324	—— J...	FO (A)	31. 7.40	
20160	—— J. B.	SL	1. 1.38	
44821	—— J. C.	PO	3.11.40	
82230	—— K. M.	PO (B)	31. 8.40	
44286	—— M.	FO (Ad)	20. 6.40	
	—— M. W.	Wg. Cr. (RNZAF)	—	
43961	—— P. B.	PO	1. 7.40	
39371	—— P. H.	FL	3. 9.40	
36012	—— R. G. R.	SL	1. 8.39	
365161	Bucklow, G.	WO	1. 6.40	
78221	Buckmaster, J. F.	FO (M)	27. 2.40	
63042	Bucknall, H. H.	WO	12. 2.38	
29234	—— R. V.	FL	1. 9.39	
72494	—— S. C.	FO (E)	25. 4.40	
43248	Bucknell, H. F.	PO	1. 4.40	
79626	Buckstone, J. W.	PO (Sp)	25. 5.40	
73859	Buckton, C.	PO (Ad)	21. 9.39	
	—— G. H.	—	—	200
86568	—— J. H.	PO (A)	21.11.40	
1459	—— M. W.	WAAF (ASO)	18.12.40	
81077	Buckwell, M. B.	PO (T) (S)	30. 5.40	18a
89659	Budd, F. W.	PO (Ad)	27.12.40	
43895	—— E. O.	FO (Ad)	2. 5.40	
90209	—— G. O.	FL	12. 3.40	
83861	—— H. J.	PO (Sp)	9. 8.40	
79264	—— J. R.	PO (Ad)	9. 5.40	
90208	—— R. A.	Wg. Cr.	1. 3.41	
37275	Budden, H.	FL	19. 7.40	
21288	Buddin, C. E.	FO (A)	27. 3.39	
176217	—— F. G.	WO	1.10.40	
06243	Budge, A. S.	FO (RAFO) FL (Ad)	10.10.22 1. 9.39	
73111	—— R. K.	FO (T)(S)	3. 9.39	
	Budgen, W. D.	GC	1. 7.37	
85095	Budgett, F. J. B.	PO (Sp)	30. 8.40	
73508	Budworth, R. H.	FO (I)	26. 8.39	
347206	Bues, F. G.	WO	1. 7.40	
991	Buffey, G. E.	WAAF (ASO)	10. 8.40	
33223	Bufton, H. E.	FL	19. 6.40	
78167	—— R. P.	PO (Sp)	18. 3.40	
24184	—— S. O.	Wg. Cr.	1. 6.40	
21255	Bugden, J. H. G. D.	FL (A)	14. 6.40	
08241	Bugge, F. H.	FL	1.10.40	
365169	Bugguist, L. P.	WO	1. 6.40	
359489	Buggy, C. K.	WO	1. 6.40	
89862	Bugler, A. J. C. A.	PO (Sp)	3. 1.41	
43628	—— R. P.	PO	1. 4.40	
87148	Buick, A. F.	PO (Sp)	7.10.40	
	—— H. J. W.	—	—	211
74442	Bule, H.	PO (Sp)	25.10.39	
73112	Bulst, A. C. S.	FL (Ad)	6.12.39	
349442	Bulbick, L. J.	WO	1. 2.39	
354187	Buley, G. R.	WO	1. 6.40	
60064	—— G. R. M.	PO	6.12.40	
60541	Bulford, S. E.	PO	29.12.40	
83459	Bulkley, A. F.	PO (PM)	12. 8.40	
40797	Bull, A. E.	FO	6.12.39	
86723	—— D. M.	PO (O)	20.10.40	
	—— G. A.	—	—	9
81115	—— H. H.	PO (Sp)	21. 6.40	
74388	—— H. O. N.	FO (Ad)	3. 9.40	
79227	—— J. C.	PO (G)	15. 6.40	
86065	—— K. R.	PO (PT)	27. 9.40	
43932	—— L. G.	PO	25. 4.40	
87153	—— *Sir* S. J.	PO (Ad)	11.10.40	
79065	Bullard, J. L.	PO (Sp)	6. 5.40	
10071	Bullen, E. S.	SL (E)	1. 6.40	
60057	—— *Rev.* J. W.	Ch. (SL)	7. 1.41	
31035	—— P. G.	SL (E)	11. 3.40	
01126	—— T. F.	Wg. Cdr. (Ad) SL (Ret)	1. 9.39 1. 4.18	
81257	Buller, E. T.	FO (Ad)	1.10.40	
73631	Bullimore, E. R.	FL (Sp)	24. 4.40	
79493	—— F. G.	PO (E)	22. 5.40	
70097	Bullmore, A. G.	FL	3. 9.40	
24113	—— F. T. K.	SL	2. 9.39	
81258	Bulloch, R. A. N.	PO (Ad)	1. 7.40	
39373	—— T. M.	FL	3. 9.40	
85298	Bullock, A. A.	PO (B)	4. 9.40	
05217	—— C. H. B.	Wg. Cr. (T) (a)	1. 3.41	
370372	—— C. W.	WO	1. 1.41	
73677	—— E. N.	FO (Sp)	13. 9.39	
84194	—— G. F.	PO (Ad)	22. 8.40	
03166	—— J...	FL	1. 1.29	
718	—— M. V.	WAAF (ASO)	15. 6.40	
	—— P. C.	FL (CC)	13.11.39	
70098	—— R. N.	FO (RAFO)	17. 6.26	
05082	—— W. C. P.	Wg. Cr.	1. 1.40	
84224	Bullus, E. E.	PO (Sp)	26. 8.40	12
77431	—— T. F.	PO (T) (E)	1. 2.40	
72255	Bulman, G. J.	FL (E)	1.12.40	
03167	—— P. W. S.	FL (RAFO)	30. 6.21	
74665	Bulmer, A.	FO	3.10.40	
85736	Bulow, P. J.	PO (Sp)	23. 8.40	18a
	Bulpitt, *Miss* L. A. R.	PMNS (SN)	28. 6.40	
70099	Bulstrode, R. F.	FO	7.10.40	

Personal No.	Name.	Rank.	Seniority.	Col. No.
42392	Bunce, G. ..	PO ..	6. 4.40	
43093	—— L. J. M. ..	PO ..	11. 4.40	
90434	Bunce-Phillips, E. G.	SL (R) ..	1. 9.40	
74979	Bundle, R. H. H.	FL (Sp)..	1. 9.39	
30779	Bundock, E. W.	FL ..	5.11.40	
40042	Bungey, R. W.	FL ..	3. 9.40	
70845	Bunker, L. G. B...	PO ..	17. 1.39	
40668	—— R. H. ..	FO ..	3. 9.40	
44346	Bunn, H. R. ..	PO (Sp)..	1. 7.40	
73010	Bunning, R. J.	FL (Sp)..	19. 9.40	
	Bunting, A. H.	—	—	215
	—— D. ..	—	—	18a
60523	—— E. N. ..	PO ..	19.11.40	
43190	—— H. V. ..	PO ..	1. 4.40	
	—— T. A. ..	PO ..	9. 3.37	
73809	—— S. W. M...	FO (Ad)	5. 9.39	
40600	—— W. ..	FO ..	3. 9.40	
81761	Bunton, J. ..	PO (Sp)..	5. 7.40	
80606	Burbidge, J. L.	PO (Sp)	7. 6.40	
39374	Burbridge, B. F.	FL ..	3. 9.40	
77276	—— E. A. ..	PO ..	15. 1.41	
60078	—— G. F. ..	PO (O) ..	12 .1.41	
19201	Burbury, W. H.	FL	11. 7.40	
30024	Burch, A. R. ..	FL ..	—	
43623	—— R. ..	PO ..	1. 4.40	
01127	Burchall, P. R.	SL ..	1. 4.18	
366244	Burchett, C. H.	WO ..	1.12.40	
80662	Burden, A. E. J.	PO (Ad)	14. 6.40	
	—— C. F. ..	—	—	151
89173	—— F. F. A. ..	PO (I) ..	12.12.40	
87728	—— G. W. ..	WO ..	1. 8.37	
91042	Burdon-Cooper,	FO (A) ..	3. 9.40	
	Burdett, A. B...	GC (Ret)	1. 1.21	
78272	—— A. P. ..	PO ..	11. 4.40	
83514	—— J. A. ..	PO (E) ..	27. 9.40	
4054	—— W. H. ..	WO ..	1. 9.38	
29033	Burdick, G. ..	FL (Ad)	2. 9.39	
86211	—— S. G. ..	PO (Ad)	10.10.40	
89445	Burditt, F. A. C.	PO (Ad)	13.12.40	
78168	Burdock, C. B.	PO (Sp)	18. 3.40	
81387	Burdon, E. ..	APO (G)	23. 6.40	
86009	—— J... ..	PO (Sp)..	20. 9.40	
91042	Burdon-Cooper, R. H.	FO (A) ..	3. 9.40	
33508	Burfield, C. M.	FO ..	23.12.40	
86803	Burfield-Carpenter, E. J.	PO (Ad)	13. 9.40	
02074	Burge, C. G. ..	SL (Ret) / Wg. Cr. ..	1. 1.22 / 1. 6.40	13
39047	—— J. C. ..	FL ..	3. 9.40	
84766	—— J. C. G. ..	FL (L) ..	9.12.40	26
33225	Burges, G. ..	SL ..	1. 3.41	
85811	—— J. R. ..	PO (Sp)..	13. 9.40	
83332	—— N. A. ..	PO (Sp)..	2. 8.40	
	—— R. ..	Hon. Wg. Cr. (VR)	11. 9.39	19a
535	Burgess, A. D.	WAAF (ASO)	26. 3.40	
75928	—— C. F. ..	PO (E) ..	7. 2.40	
72092	—— C. G. ..	FL (M)	23. 9.39	
85743	—— D. A. ..	PO (Ad)	28. 6.40	
79329	—— D. V. C. ..	PO (A)	21. 6.40	
23377	—— G. L. ..	FL (M) ..	9. 4.39	
74068	—— G. W. ..	FO (Sp)..	19. 9.40	
83862	—— J. L. ..	PO (Sp)..	9. 8.40	
	—— G. C. ..	FL (B) ..	24. 8.39	
41372	—— J. T. ..	FO ..	3. 9.40	
29235	—— J. W. ..	FO (RAFO)	13.10.32	
05234	—— L. W. ..	Wg. Cr. ..	1. 3.41	
	—— *Miss* M. ..	PMNS(SN)	7. 5.40	
87302	—— P. H. C...	APO (A)	2.11.40	
1572	—— P. M. .. (ASO)	WAAF	25. 1.41	

Personal No.	Name.	Rank.	Seniority.	Col. No.
78638	Burgess, T. A. C.	FO (I) ..	29.10.40	16
72124	—— T. E. ..	FL (E)	19. 8.40	
355424	—— W. C. H. K.	WO ..	1.10.40	
600	Burghes, P. M.	WAAF (A.S.O.)	4. 5.40	
37034	Burgis, F. S. D.	SL ..	1. 9.40	
86066	—— J. B. V. ..	PO (Sp)..	27. 9.40	
82850	Burgoyne, P. H. B.	PO (Sp)..	29. 7.40	
	Burhan-un-din	FO (IAF)	—	
23427	Burke, A. G. ..	FL (M) ..	4. 9.39	
84214	—— A. W. L...	PO (Sp)..	24. 8.40	
30116	—— D. H. ..	FO ..	13. 9.36	
335865	—— G. ..	WO ..	1.10.40	
05179	—— H. St. G...	Wg. Cr. ..	1.12.40	
60072	—— I. C. ..	PO ..	5.12.40	
340275	—— J. ..	WO ..	15. 5.40	
356717	—— M. ..	WO ..	1.11.40	
39490	—— P. L. ..	FL ..	3. 9.40	
70912	—— R. G. ..	FO ..	6. 1.40	
363792	—— S. J. ..	WO ..	11.11.39	
	Burkett, W. W.	—	—	27
510676	Burkhill, W. P.	WO ..	1.11.40	
	Burkinshaw, W.	FL(E)(Ret)	1. 4.18	
	Burland, L. ..	—	—	214
35299	Burleigh, A. H.	FO (T) (e)	12. 6.39	
80916	—— B. G. S. ..	PO (MC)..	17. 6.40	
81423	—— R. J. ..	APO ..	2. 7.40	
29132	—— T. H. ..	FL (RAFO)	12. 4.36	
677	—— V. ..	WAAF (ASO)	1. 6.40	
31259	Burles, R. S. ..	FO (E) ..	27. 3.40	
346262	Burley, J. W. ..	WO ..	1. 3.40	
88270	—— P. L. ..	PO (Ad)	15.11.40	
	Burling, E. J. P.	GC ..	1. 1.36	
	Burlton, C. V...	—	—	5
77459	Burman, J. W.	PO ..	1. 2.40	
81659	—— W. A. W.	PO ..	29. 6.40	
	Burn, W. H. ..	—	—	7
37847	Burnand, L. G.	FL ..	3. 9.40	
79455	—— M. G. ..	PO (I) ..	27. 5.40	
78927	Burnard, B. ..	PO (Ad)..	1. 5.40	
90686	—— J. B. ..	FL (B) ..	1. 9.40	
89651	Burnard Lewman, W. G.	PO (Ad)	13.12.40	
31310	Burne, A. A. R.	FO (E) ..	3. 7.40	
33457	—— T. R. ..	FO ..	8.10.40	
39299	Burnell, H. H...	FL ..	3. 9.40	
	Burness, A. W.	—	—	212
87963	—— J. L. ..	PO (Ad)	17.10.40	
79789	Burnet, A. P...	PO (Ad)	4. 6.40	
	—— J. F. ..	—	—	19a
81502	—— J. Forbes	PO (Ad)	4. 7.40	
86887	Burnett, A. A.	PO (Sp)..	11.10.40	
36010	—— B. K. ..	SL ..	1. 4.39	
	—— *Sir* C. S...	AM ..	1. 1.36	
234	—— D. R. J...	WAAF(SO)	24. 4.39	
37345	—— J. B. ..	FL ..	7. 4.40	
72168	—— J. E. G. ..	FL (E) ..	27. 8.40	
44637	—— J. W. ..	FO (T) (e)	14. 3.40	
70101	—— N. W. ..	FL ..	16.12.40	
39252	—— P. ..	FL ..	3. 9.40	
72756	—— P. E. G. ..	FL (M)	9. 5.40	
88607	—— R. A. C.-V.	PO (Sp)..	29.10.40	
82323	—— R. E. ..	PO (Sp)..	12. 7.40	
88759	—— R. G. ..	PO (Sp)..	22.11.40	
336773	—— R. J. ..	WO ..	1. 4.39	
19130	—— R. L. ..	SL ..	1. 3.41	
249	—— S. J. ..	WAAF (Fl.O)	1. 3.39	
1333	—— S. M. ..	WAAF (ASO)	2.11.40	
	—— T. L. F. ..	FO (Ret)	1. 4.18	
40076	—— W. J. ..	FL ..	12. 1.41	

Personal No.	Name.	Rank.	Seniority.	Col. No.
90224	Burnett-Rae, D. W.	FO (Sp)	7. 8.40	
73516	Burney-Cumming J. C.	FO (Sp)..	6. 9.39	11
85303	Burnham, J. G.	PO (Ad)	25. 6.40	
72982	—— N. E. ..	FO ..	13. 9.40	
42936	Burnhill, P. ...	FO (G) ..	17. 1.41	
42048	Burningham, F. B.	FO ..	18.11.40	
87405	—— J. ..	PO ..	3.11.40	
72794	Burningham-White, W.	FO (Sp)	26. 8.39	
18043	Burnley, D. C.	FL ..	10. 9.40	
23115	Burns, A. S. ..	FL (M)	6. 5.30	
77893	—— B. ..	FO (M) ..	5. 3.40	
05083	—— E. S. ..	Wg. Cr. ..	1. 3.39	22
31120	—— H. B. B...	FO (E) ..	4. 9.37	
41551	—— H. F. ..	FO ..	3. 9.40	
302878	—— J. ..	WO ..	28.11.39	
60199	—— James ..	PO (Sp)..	17. 1.41	
31311	—— J. A. ..	FO (E) ..	5. 6.40	
563016	—— J. G. B. ..	WO ..	1. 1.41	
	—— J. W. ..	—	—	211
39036	—— K. B. T...	FO ..	12. 4.39	
40340	—— K. H. ..	FO ..	27. 3.40	
1097	—— M. M. ..	WAAF (ASO)	31. 8.40	
34215	—— R. E. ..	SL ..	1. 9.40	
78027	—— R. G. ..	PO (Sp)..	15. 3.40	
34142	—— R. J. B. ..	SL ..	1. 6.40	
33304	—— R. M. ..	FL ..	3. 9.40	
37464	Burnside, D. H.	FL ..	28. 4.40	
77639	—— G. C. ..	PO (Ad)	19. 2.40	
70102	—— W. A. H. B.	FL ..	3. 9.40	
82913	Burr, G. K. ..	FL (M) ..	30. 7.40	
77303	—— J. ..	FO (Ad)	22.12.40	
89384	Burra-Robinson, L. A. P.	PO ..	1.12.40	
314860	Burrage, R. C.	WO ..	3.10.38	
	—— Burrell, *Miss* E. A.	PMNS(SN)	3. 2.41	
344537	—— J. W. ..	WO ..	1. 4.40	
80674	—— P. E. ..	PO (I) ..	17. 6.40	
90603	—— R. ..	FO ..	3. 9.40	
942	Burren, E. M. ..	WAAF (ASO)	3. 8.40	
35220	Burridge, C. T.	FO (T) (S)	12. 6.39	
11076	—— E. A. ..	Wg. Cr...	1. 7.38	
	—— H. W. ..	—	—	25*c*
	—— S. S. ..	—	—	20
83060	—— T. F. S. ..	PO (Ad)	4. 7.40	
356873	—— W. A. ..	WO ..	30. 9.39	
31409	Burrill, C. D. ..	FO (E) ..	17. 7.40	
1489	Burriss, H. A...	WAAF (ASO)	1. 1.41	
89897	Burrough, J. W.	PO (Ad)	10. 1.41	
33107	—— R. J. ..	SL ..	1. 8.39	
84274	—— T. N. C. ..	PO ..	2. 3.40	
20007	Burroughs,	SL ..	1. 1.36	
79627	—— G. E. R. ..	PO (Sp)..	25. 5.40	
76283	Burrowes, J. T.	FO(M) ..	15.11.39	
	Burrows, C. J.	—	—	215
79750	—— D... ..	PO (O) ..	2. 6.40	
	—— F. H. ..	PO (Ad)	18. 9.39	
74762	—— F. A. J...	FO (Sp) ..	12. 9.40	13
326698	—— F. O. ..	WO	26. 9.39	
86601	—— G. B. ..	FO (N) ..	25.10.40	
39710	—— H. N. ..	FL ..	15.10.40	18*b*
222492	—— J. ..	WO ..	30. 9.39	
363768	—— John ..	WO ..	1.1.40	
84129	—— R. J. F. ..	PO (I) ..	12. 8.40	
73030	—— T. W. ..	FO ..	25. 9.40	

Personal No.	Name.	Rank.	Seniority.	Col. No.
77317	Burry, C. F. M.	PO (PT) ..	26. 1.40	
89119	Bursnall, G. N.	PO (Sp)..	18.11.40	
31173	Burstall C. R...	FL (E) ..	1.12.40	25*d*
	—— J. E. ..	Lt.Cr.(R.N.)	—	
	Burt, A. T. ..	PO ..	11.10.39	
	—— D. A. ..	—	—	213
78189	—— D. F. ..	PO (Sp)..	25. 3.40	
60494	—— E. R. ..	FO (D) ..	28. 1.41	
	—— H. ..	—	—	
1334	—— I. K. ..	WAAF (ASO)	2.11.40	
85418	—— J. E. ..	PO (Ad)	25. 9.40	
74652	—— K. O. ..	FO ..	11.10.40	
40601	—— N. A. ..	FO ..	17. 7.40	
21001	—— P. H. ..	Wg Cr (E)	1. 1.40	
355040	—— W. F. ..	WO ..	26. 9.39	
37379	Burt-Andrews, C. B. E.	FL ..	26. 4.40	
11051	Burtenshaw, A.	SL (E) ..	1. 6.40	23
73113	Burton, A. ..	FO(Sp) ..	13. 9.39	
89634	—— A. C. ..	PO (O) ..	29.12.40	
84249	—— A. E. ..	FO (M) ..	27. 8.40	
84007	—— A. H. ..	PO ..	18. 8.40	
	—— E. ..	GC ..	1.12.40	
82122	—— F. C. ..	PO (Ad)	20. 7.40	
37623	—— F. E. ..	FL ..	6. 8.40	
88063	—— F. W. ..	PO (Ad)	20. 9.40	
1445	—— G. B. ..	WAAF (ASO)	7.12.40	
76286	—— G. H. ..	FL (D) ..	6.12.40	
84071	—— G. P. ..	FO (Ad)	10.10.40	
39965	—— H. ..	FL ..	24.12.40	
33227	—— H. F. ..	FL ..	19. 6.40	
	—— H. L. ..	GC (M) ..	1. 7.36	3
35052	—— J. J. ..	FL (T) (a)	22. 3.40	
78081	—— K. D. ..	PO ..	10. 3.40	
1469	—— M. C. ..	WAAF (ASO)	14.12.40	
	—— *Miss* M. M.	PMNS (S)	10.11.38	
83659	—— P. M. ..	FO (M) ..	6. 8.40	
74444	—— P. V. ..	FO (Ad)	26. 9.40	
	—— P. W. ..	—	—	25
79244	—— T. K. ..	FL (Ad)	22. 5.40	
89747	—— T. R. ..	APO (A)	3. 1.41	
354191	—— V. J. ..	WO ..	1. 6.40	
73114	—— W. ..	FO (Sp) ..	11. 9.39	
44989	—— W. C. ..	FO (Sp)..	25.10.40	
	—— Wrefrex E. O.	—	—	
72795	—— W. H. E. ..	FO (Sp)..	30. 8.39	
70893	—— W. R. ..	FO ..	3. 9.40	
83515	Burton-Fanning, R.	PO (E) ..	27. 9.40	
40077	Burton-Gyles, P. R.	FO ..	17. 4.40	
21249	Burtt, R. P. ..	FL (A) ..	17. 7.40	
40602	Burwell, R. H. C.	FO ..	3. 9.40	
26256	Burwood, H. P.	SL ..	1. 4.39	
73115	Bury, N. ..	FL (Sp) ..	29. 7.40	
87424	Busbridge, G. N.	PO ..	2.11.40	
88994	—— S. J. ..	PO (Ad)	14.12.40	
86197	Buscall, V. H...	PO (Ad)	8.10.40	
42691	Bush, C. R. ..	PO ..	29. 4.40	
83320	—— F. T. ..	PO (Ad)	29. 7.40	
	—— H. E. ..	— ..	—	215
74286	—— J. L. ..	PO(E) ..	14.10.39	24*c*
76269	—— J. W. ..	FO (E) ..	11. 9.40	
70103	—— R. Y. ..	FL (RAFO) (Ad)	4. 8.25	
90708	—— W. B. ..	FO (B) ..	6.12.39	

Personal No.	Name.	Rank.	Seniority.	Col. No.
72169	Bushe-Caryesford, B. J.	FL (E) ..	1.12.40	
35186	Bushell, A. H.	FO (T) (S)	21. 3.38	
74666	—— J. C. W. ..	FO ..	3.10.40	
43059	—— J. M. ..	PO (G) ..	1. 4.40	
90120	—— R. J. ..	SL ..	1. 1.40	
1250591	—— T. C. ..	WO ..	30. 5.40	
	Busk, C. W. ..	GC ..	1. 9.40	25*d*
77460	Buskell, R. O...	PO ..	1. 2.40	
74445	Buss, H. A. ..	FL (Sp) ..	11. 4.40	
	—— K. C. ..	GC ..	1. 7.34	25*a*
1165	—— M. A. ..	WAAF (ASO)	14. 9.40	
719	—— P. ..	WAAF (ASO)	15. 6.40	
	Bussell, E. I. ..	GC ..	1. 6.40	
88867	Bussy, G. M. ..	PO ..	19.11.40	
	Bussey, J. ..	GC ..	1.12.40	
42102	—— M. A. ..	PO ..	6.11.39	
88134	—— R. S. ..	PO (Ad)	14.11.40	
39061	—— S. E. ..	FL ..	3. 9.40	
	Busteed, H. R.	GC ..	1. 7.28	
89985	Buswell, B. W.	APO (E)	17. 1.41	
87442	Buszard, C. S. G.	PO ..	3.11.40	
590265	Butchart, W. ..	WO ..	1. 1.41	
70104	Butcher, A. R.	FO ..	3. 9.40	
	—— A. W. J. ..	—	—	25
86542	—— C. F. ..	PO (Ad)	14.10.40	
42047	—— D. D. M. ..	FO ..	18.11.40	
335794	—— E. L. ..	WO ..	15. 5.40	
44642	—— E. R. ..	FO (T) (e)	16. 5.40	
70795	—— F. H. ..	EO ..	15. 7.40	
02015	—— F. L. C. ..	FL (Ret)	1. 4.18	
19208	—— G. P. ..	FL ..	25. 3.40	
82073	—— G. W. ..	PO (Ad)	17. 7.40	
45015	—— J. W. D...	FO (T) (e)	30.10.40	
73569	—— N. R. ..	FL (E) ..	1.12.40	
75929	—— R. E. ..	FO (E) ..	20. 1.41	
88995	—— R. H. ..	PO (Ad)	14.12.40	
88807	Butchers, R. J.	PO (Sp)..	16.12.40	
79680	Butement, J. C. S.	PO (Ph)	1. 6.40	
31385	Butland, J. E.	FO (E) ..	31. 7.40	
83516	—— R. L. ..	PO (E) ..	27. 9.40	
76132	Butler, A. A. ..	FL (M) ..	15.11.40	
01129	—— A. J. ..	SL (Ret)	1. 1.19	
82935	—— A. N. ..	FO (D) ..	30. 7.40	
	—— A. S. ..	—	—	216
41778	—— A. W. ..	FO ..	4.12.40	
1253	—— B. G. ..	WAAF (ASO)	28. 9.40	
86830	—— B. S. ..	PO (Ad)	10.10.40	
44583	—— C. ..	PO (Ad)	28. 8.40	
37711	—— C. A. ..	FL ..	27. 8.40	
37790	—— D. O. ..	FL ..	3. 9.40	
81949	—— E. P. ..	PO (B) ..	15. 2.40	
05235	—— E. S. ..	Wg. Cr...	1. 3.41	
351401	—— F. ..	WO ..	20. 4.38	
73116	—— F. ..	EO .. / FO (Sp)..	— / 7. 9.39	
76576	—— F. C. J. ..	PO ..	24.12.39	
24198	—— G. C. ..	SL ..	1. 3.40	
326082	—— G. C. ..	WO ..	26. 9.39	
75385	Butler, *Hon.* G. C. P.	PO (Sp)..	9. 9.39	
	—— *Miss* G. E.	PMNS (S)	17.12.28	
	—— G. *Hon.* ..	PO ..	9. 9.39	
76263	—— G. H. ..	FO (E) ..	4. 9.40	
87395	—— H. C. ..	PO ..	2.11.40	
	—— H. G. ..	—	—	212
21086	—— H. J. ..	Wg. Cr. (E)	1.12.40	24*a*
72182	—— H. M. ..	FL (E) ..	1.12.40	
84700	—— I. B. ..	PO ..	15. 8.40	
	—— J. H. ..	GC ..	1. 6.40	
82025	—— J. R. ..	PO (Ad)	8. 7.40	
720	—— K. E. ..	WAAF (ASO)	15. 6.40	
40506	—— K. R ..	FO ..	29. 6.40	
75172	—— M. H. ..	SL (Ad)..	1. 9.39	
80995	—— M. K. ..	FO (D) ..	18. 6.40	
79864	—— P. M. ..	PO (E) ..	24. 7.40	
84215	—— P. M. W...	PO (Ad)	24. 8.40	
31208	—— P. P. ..	FO (E) ..	6. 3.40	
33182	—— P. S. ..	FO ..	31. 1.39	
	—— R. B. ..	PO (VR)..	22. 8.39	
77677	—— *Rev.* R. U.	Ch (SL) ..	23. 2.40	
88891	—— S. D. ..	PO (B) ..	14.11.40	
37465	—— V. S. ..	FL ..	28. 7.40	
26008	—— W. D. ..	Wg. Cr...	1.12.40	
	Butler-Jones, *Mrs.* E. V.	—	—	1020
89986	Butlin, D. A. C.	APO (E)	17. 1.41	
22187	Butt, A. M. ..	FL (Ad)	24. 8.33	
84604	—— C. A. ..	PO (A)	11.10.40	
44755	—— H. J. ..	PO (O) ..	2. 9.40	
21048	—— L. A. K...	SL (E) ..	1. 6.40	
81640	—— M. G. ..	PO ..	12. 5.40	
	—— R. J. B...	—	—	8
73117	Butterfield, W. A.	FO (Ad)..	1. 9.39	
	Butters, L. R...	FO (CC) ..	19. 5.37	
74446	—— P. P. ..	FO (Ad)	26. 9.40	
	Butterworth, J.	FL ..	26. 3.40	
632	—— K. ..	WAAF (ASO)	18. 5.40	
87371	—— R. A. ..	PO (T) (S)	5. 9.40	
73118	Button, A. D. ..	FO (Sp).. / EO ..	7. 9.39 / —	
05178	—— A. H. ..	SL (Ret) / FL (Sp)..	1.10.38 / 25. 8.40	
88760	—— L. H. ..	PO (Ad)	22.11.40	
89987	—— R. N. ..	APO (E)	17. 1.41	
70105	Butt-Reed, J. G.	FL ..	7. 9.39	
85133	Buttrose, J. B. M.	PO (Sp)..	2. 9.40	
	Butts, W. ..	—	—	214
79036	Buxton, A. J.	PO (T) (S)	4. 5.40	
90450	—— D. A. J. ..	Wg. Cr. (B)	24. 8.39	
70106	—— E. H. ..	FL ..	3. 9.39	
89660	—— F. W. ..	PO (Ad)	27.12.40	
44160	—— G. J. ..	FO (Ph)	30. 5.40	
22237	—— G. M. ..	Wg. Cr. (T) (e)	1. 6.40	
13118	—— H. ..	FL (T) (c)	1. 9.39	
	—— S... ..	—	—	211
	—— V. ..	GC ..	1. 1.40	
89898	Buyers, J. S. ..	PO (Sp)..	10. 1.41	
79392	Buzzard, J. H.	PO (Sp)..	14. 5.40	
60200	Byass, B. O. ..	PO (Sp)..	17. 1.41	
82053	—— E. T. S. ..	PO (Ad)	15. 7.40	
40078	Byers, P. J. A ..	FL ..	12. 1.41	

Personal No.	Name.	Rank.	Seniority.	Col. No.
85433	Byfield, H. E...	PO (PT) ..	8.11.40	
	—— H. H.	—	—	8
	—— R. ..	PO ..	14.10.39	
79224	Byng-Hall, P...	PO (G) ..	15. 6.40	
	Byng-Maddick, S.	SL (CC) ..	13. 9.40	
32183	Byram, C. S. ..	SL .	1. 4.39	
2384	—— H. E. ..	PO (Sp) ..	19. 7.40	
72211	Byrd, S. A. ..	FL (E) ..	1.12.40	22*a*
79790	Byrne, A. W. ..	PO (Ad)	4. 6.40	
82769	—— E. G. J. ..	PO (Ad)	26. 6.40	
75218	—— H. A. S. ..	FL (Ad)	1. 9.39	
89270	—— J. I. ..	APO (A)	20.12.40	
86457	—— J. L. ..	PO (Ad)	24. 6.40	
44587	—— J. T. ..	PO (Sp)..	24. 7.40	
83674	—— P. S. ..	FO (M) ..	13. 8.40	
11112	—— R. ..	GC (A) ..	1. 9.40	
	—— *Miss* S. P. A.	PMNS (S)	16.10.40	
43214	—— S. W. ..	FO (T) (S)	15. 2.40	
71009	—— T. B. ..	FL ..	2.10.40	
37595	—— V. G. L. D.	FL ..	6. 8.40	
70108	Byron, C. ..	FO (I) ..	6. 9.39	13
	Byrt, *Miss* K...	—	—	1020

Personal No.	Name.	Rank.	Seniority.	Col. No.
	C			
89182	Cabeldu, A. E.	PO (Ad)	21.12.40	
88329	Cable, D. K. ..	PO (Sp)..	2.12.40	
89581	—— F. J. ..	PO ..	1. 1.41	
75064	—— M. R. ..	FL (D) ..	25. 9.40	
76242	Cabot, F. P. V.	FO (Ad)	4.12.40	
80883	—— J. S. ..	PO (Ph)	14. 6.40	
74035	—— P. C. ..	FO (PM)..	2. 8.40	
11241	Cackett, C. W.	FL (A) ..	25.10.40	
72256	—— R. T. ..	FL (E) ..	3.10.40	25
	Cadbury, E. ..	Hon. AC (AAF)	29. 8.39	
13147	Caddy, J. W. ..	FO (Ret) / FL (Ad)	1.10.19 / 1. 9.39	
77387	—— P. ..	FO (Ad)	26. 1.41	
73596	Cade, S. ..	SL (M) ..	26. 8.39	
05131	Cadell, C. S. ..	Wg. Cr.	1. 3.40	
87164	—— H. H. J. ..	PO (Ad)	16.10.40	
44592	Cadman, A. G.	PO (A) ..	27. 8.40	
45207	—— A. R. ..	PO (O) ..	8. 1.41	
35054	—— Harry ..	FL (T) (e)	18. 5.40	
35219	—— Harold ..	FO (T) (e)	12. 6.39	
	—— H. G. ..	— ..	—	213
90379	—— R. ..	Hon. A.C. (AAF)	12.12.39	
90387	—— R. E. C. ..	FO (Ad)	25. 8.39	
88075	—— T. E. F. ..	PO (I) ..	22.10.40	
31424	Cadwallader, H. G.	FO (E) ..	8. 9.40	
364558	—— I. J. ..	WO ..	1. 6.40	
81448	—— K. J. ..	PO (Ad)	12. 6.40	
74069	Caen, A. E. ..	FO (Sp)..	19. 9.40	
	Caesar, R. ..	WO ..	15. 5.40	
44579	—— R. E. ..	PO (T) (e)	16. 5.40	
03172	Cafferkey, J. P.	FO (Ret) / FL(Ad) ..	26.10.18 / 1. 9.39	
14164	Cahalane, M. J.	FL (M) ..	1. 6.40	
	Cahill, C. H. ..	GC ..	1.12.40	
86750	—— P. E. ..	PO (B) ..	3.10.40	
	Cahill-Byrne, M. G. McL.	FL (Ret)	1. 3.30	
11164	Calger, J. J. ..	SL (A) ..	1. 9.40	
	Caln, F. ..	—	—	6
356366	—— F. ..	WO ..	1. 3.40	
89534	—— G. E. ..	PO (Sp)..	6. 1.41	
75114	—— H. G. ..	FO(A) ..	26.11.40	
88535	—— J. A. ..	PO (Sp)..	29.11.40	
75930	—— R. H. ..	PO (E) ..	8. 1.40	23
	—— W. J. ..	—	—	6
	Caines, C. G. ..	—	—	5
43921	—— G. F. ..	PO (A) ..	6. 6.40	19*a*
224276	Cains, P. J. ..	FO (T) (e)	12. 6.39	
60331	Caird, D. F. ..	PO ..	15.12.40	
73756	—— K. F. ..	FL (M) ..	23. 9.39	
33080	Cairnes, A. E...	SL ..	1. 1.40	
75087	—— D. S. ..	FL (Ad)	1. 9.39	
89508	—— T. A. E. ..	PO (Ad)	17.12.40	
70109	Cairnie, A. ..	FL ..	3. 9.40	
82385	Cairns, A. ..	PO (Sp)..	19. 7.40	
40079	—— A. Q. ..	FO ..	12. 2.40	
	—— C. A. F. ..	—	—	211
83147	—— D. ..	PO (Ad)	1. 8.40	
	—— E. M. ..	—	—	25*c*
42692	—— J. C. ..	PO ..	7. 4.40	
44812	—— W. B. ..	PO ..	2.11.40	
44827	Caister, J. R. ..	PO ..	21. 8.40	
39854	Cakebread, C...	FL ..	10. 1.41	
75555	Calcott. T. ..	SL (E) ..	1.12.40	
	Calcutt, I. H. G.	—	—	25*c*
74447	Caldecott, R. ..	FO (Sp)..	26. 9.40	
	Calder, C. E. A.	WO ..	1. 1.39	
75019	—— W. B. ..	PO (Ad) ..	3.10.39	
21167	—— W. S. ..	SL (A) ..	1. 3.40	
86333	Calderhead, G.D.	PO ..	7. 9.40	
05258	Caldicott, A. R.	FO (Ret)	1.10.19	
43515	Caldow, T. C. ..	FO (Ad)	2. 5.40	
84689	Caldwell, J. A.	PO ..	18. 8.40	
75452	—— J. R. ..	FL(M) ..	17.10.40	
85651	—— P. L. ..	PO ..	7. 9.40	
74070	—— W. K. ..	FO (T) (e)	19. 9.40	
79681	Caldwell-Cook, R.	PO (Ad)	1. 6.40	
90949	Cale R. H. ..	FL (B) ..	1. 9.40	
90652	Caley, R. ..	Wg. Cr. (B)	1. 9.40	
23162	Callaghan, A.W.	FL (M) ..	8. 4.35	
212	—— B. A. ..	WAAF (ASO)	1. 8.39	
334740	Callander, A. ..	WO ..	1. 8.38	
	—— J. B. ..	— ..	—	211
	Callaway, W. B.	AC ..	1. 7.37	
44977	Callick, B. B. ..	PO ..	27. 9.40	
	Callingham, A.J.	WO ..	1. 3.40	
40206	—— C. J. ..	FO ..	23. 3.40	
88536	Callow, R. K.	PO (Sp)..	29.11.40	
33228	Calnan, T. D. ..	FL ..	19. 6.40	
87734	Calton, P. A. ..	PO (Ad)	29. 6.40	
44751	Calver, W. J. ..	FO ..	16.10.40	
1137	Calvert, B. C. ..	WAAF (ASO)	7. 9.40	
88837	—— G. ..	FO (D) ..	6.12.40	
43384	—— G. W. ..	FO (T) (s)	15. 2.40	13
82033	—— H. M. ..	PO (Ad)	10. 7.40	
73678	—— L. S. ..	FL (M) ..	1. 8.40	
633	—— M. ..	WAAF (ASO)	18. 5.40	
60065	—— M. G. ..	PO ..	6.12.40	
75849	—— W. H. ..	FL (PM)	1. 9.39	
83826	Calvocoressi, P. J. A.	PO (I) ..	29. 7.40	
44700	Cambden, J. E. C.	PO (Ad)	30. 9.40	
20230	Cambell, D. R. F.	FL ..	1. 1.35	
43298	—— H. W. ..	FO (T) (a)	15. 2.40	
30038	—— N. K. ..	FL ..	1. 1.38	
73767	Cameron, A. D.	FO (Sp)..	1. 9.39	
	—— A. M. ..	FL ..	29. 9.40	71
44721	—— A. McP. ..	PO (Ad)	25. 4.40	

Personal No.	Name.	Rank.	Seniority.	Col. No.
67	Cameron, B. L.	WAAF (ASO)	5. 6.39	
	—— *Miss* C. ..	PMNS (Ret)	1. 10.18	
23317	—— D. F. ..	FL (M) ..	4. 1.37	
83517	—— D. H. S...	PO (E) ..	27. 9.40	
74882	—— D. K. ..	FL (T) (S)	1. 9.39	
36237	—— E. C. J. ..	PO ..	17. 1.40	
60275	—— J. ..	FO (N) ..	21. 1.41	
33458	—— J. S. ..	PO ..	8.10.39	
721	—— M. K. ..	WAAF (ASO)	15. 6.40	
82448	—— R. I. L. ..	PO (Sp)..	22. 7.40	
79628	—— T. I. ..	PO (Sp)	25. 5.40	
70110	—— W. ..	FO (I) ..	31. 8.39	
32072	—— W. E. ..	Wg. Cr.	1. 3.41	
79865	—— W. G. ..	PO (E) ..	24. 7.40	
88537	—— W. L. ..	PO (Sp)..	29.11.40	
89124	Caminer, D. ..	PO (Ad)	7.12.40	
350056	Camm, P. ..	WO ..	1. 5.40	
86067	—— W. H. K.	PO (Sp)	27. 9.40	
44568	Camp, P. J. ..	PO (O) ..	25 .8.40	
821	Campani, E. P.	WAAF .. (ASO)	13. 7.40	
	Campbell, A. ..	—	—	211
	—— *Miss* A. ..	PMNS (S)	14. 9.40	
82816	—— A. ..	PO (Ad)	22. 7.40	
40669	—— A. A. ..	FO ..	3. 9.40	
88616	—— A. C.-P. ..	SL (M) ..	26.11.40	
39432	—— A. M. ..	FL ..	9.10.40	
78070	—— A. M. G.	FL (M) ..	12. 3.40	
	—— A. P. ..	SL (RCAF)	31. 7.39	73
	—— A. P. ..	Wg Cr. ..	—	73
42393	—— A. R. McL.	PO ..	6. 4.40	
84461	—— A. V. N.	PO (I) ..	26. 8.40	
530950	—— C. M. ..	WO ..	1. 8.40	
44879	—— C. N. S. ..	PO ..	30.10.40	
31386	—— C. S. ..	FO (E) ..	24. 8.40	212
81011	—— C. T. ..	PO ..	26. 5.40	
83333	—— C. V. T. ..	PO (Sp)..	2. 8.40	
86766	—— D. B. ..	PO (Ad)	24. 6.40	
	—— D. K. ..	—	—	213
83437	—— E. F. A...	PO (Ad)	12. 8.40	
23374	—— F. D. ..	FL (M) ..	7.11.39	
87434	—— G. A. ..	PO ..	2.11.40	
41252	—— G. C. ..	FO ..	3. 9.40	
81680	—— G. L. ..	PO ..	11. 7.40	
77621	—— H. ..	PO (Ad)	9. 2.40	
88996	—— H. A. R...	PO (Ad)	14.12.40	
87059	—— H. D. R. L.	PO ..	19.10.40	
73783	—— H. V. ..	PO (Ad)	1. 4.40	
	—— I. D. ..	—	—	
79	—— I. M. ..	WAAF (FL.O)	11. 5.39	
33557	—— I. R. ..	PO ..	12. 5.40	
	—— I. V. H. ..	—	—	5
337712	—— J... ..	WO ..	21. 8.35	
78961	—— J. A. ..	PO (Ad)	6. 5.40	
84250	Campbell, James A.	FO (M) ..	27. 8.40	
21325	—— J. E. ..	FO (A) ..	31. 7.40	
73860	—— J. G. ..	PO (Sp)	9. 9.39	
16148	—— J. H. McN.	SL (Ret)	1. 4.37	19*a*
43184	—— J. J. ..	PO ..	1. 4.40	
72446	—— K. ..	FO ..	23. 2.40	
81259	—— Kenneth..	PO (I) ..	1. 7.40	
522	—— M. L. M. ..	WAAF (ASO)	16. 3.40	
	—— *Miss* M. R.	PMNS (SN)	28. 8.40	
	—— *Miss* M. W.	PMNS (Ret)	1. 7.24	
	—— N. ..	WAAF (ASO)	1. 2.40	
60378	—— N. J. ..	PO (I) ..	24. 1.41	
75598	—— *Rev.* O. F. McL.	Ch (SL) ..	18.10.39	
39219	—— P. ..	FL ..	3. 9.40	
88433	—— P. C. ..	PO ..	5.11.40	
90822	—— P. C. ..	FO (B) ..	24. 8.39	
09246	—— P. K. ..	FL ..	3. 9.39	
	—— R. ..	— ..	—	212
41373	—— R. D. ..	FO ..	3. 9.40	
	—— R. G. ..	— ..	—	213
87526	—— R. M. ..	PO (I) ..	28.10.40	
25120	—— R. W. ..	FO ..	31.10.38	
73119	—— S. A. ..	FO (Sp).. / EO ..	7. 9.39 / —	
11085	—— T. P. E. ..	SL (A) ..	1. 4.39	
	—— T. S. ..	—	—	25*b*
70141	—— T. W. ..	SL ..	23.12.40	
	—— W. A. ..	—	—	6 / 19
75622	—— W. E. D...	FL (Ad)..	1. 9.39	
22040	—— W. G. ..	Wg. Cr...	1. 3.40	
88913	—— W. H. ..	PO (Ad)	23.11.40	
83518	—— W. P. ..	PO (E) ..	28. 9.40	
37875	—— W. W. ..	FL ..	3. 9.40	
76966	Campbell-Bruce, I.	PO (T) (S)	11.12.39	
39301	Cambell Colquhoun, E. W.	FL ..	3. 9.40	
30107	Campbell-Horsfall, C. P.	FO ..	17. 5.36	
31312	Campbell-Orde, H. E.	FO (E) ..	3. 7.40	24*b*
90079	—— I. R. ..	SL ..	1. 6.40	
41253	Campbell-Rogers, F. L.	FO ..	3. 9.40	
523	—— R. C. ..	WAAF (ASO)	16. 3.40	
34228	Campbell-Voullaire, E. G.	SL ..	1. 9.40	
79776	Campion, F. H. L.	PO (Sp)	1. 6.40	
42049	Campling, E. F. K.	FO ..	18.11.40	
43606	—— S. ..	FO (E) ..	2. 5.40	
536	Campos, F. A.	WAAF (ASO)	26. 3.40	
29159	Canavan, G. R.	FL (Ret)	1. 4.36	

Personal No.	Name.	Rank.	Seniority.	Col. No.
28180	Candler, M. Q.	Wg. Cr.	1.12.40	
77270	—— P. T.	FO	7. 1.41	
02080	Candy, J. G. S.	SL	12.12.28	
70113	—— M. G.	FO (Ad)	9. 9.39	
79229	—— R. J.	PO (G)	15. 6.40	
347475	Cane, A.	WO	1. 4.39	
34079	—— A. P. W.	FL	1. 9.39	
88934	—— B.	PO (Ad)	6.12.40	
	—— W. H. W.	—	—	212
74071	Caney, A. A.	FO (T) (e)	19. 9.40	
40799	Canham, J. R.	FO	3. 9.40	
348910	—— S. F.	WO	1. 3.40	
365126	Cann, G. H.	WO	1.10.40	
91204	—— J.	FL(M)	25. 8.40	
21197	—— W. J. R.	SL (A)	1. 6.40	
70114	Cannam, P.	FL	3. 9.40	
83079	Cannell, F. S.	PO (Ad)	19. 7.40	
37540	—— R. S.	FL	25. 5.40	
36081	Canney, P. J. C.	SL	1. 9.40	
44382	Canniford, W. H.	FO (Sp)	22. 5.40	
88169	—— D.	FO (M)	15.11.40	
28205	—— P. F.	Wg. Cr.	1.12.40	
	—— W. G.	WO	22. 5.39	
35049	Cannock, W. M. E.	SL (T) (S)	1. 3.41	
82285	Cannon, A. T.	PO (Ad)	2. 7.40	
31058	—— B. O.	SL (E)	1. 6.40	
84605	—— D. H. P.	PO (A)	11.10.40	
77774	—— G. W.	PO	4. 3.40	
348790	—— J. E.	WO	27.11.39	
16166	—— L. W.	Wg. Cr.	1. 3.40	
82103	Cant, A. W.	PO (Ad)	18. 7.40	
44174	—— J. A.	PO	2. 5.40	
07001	Cantle, R. L.	FO (Sp)	26. 8.39	
42587	Canton, N. E.	FO	18. 2.41	
14131	—— T. J. X.	Wg. Cr. (M)	1. 7.39	
88386	—— W. V.	FO (M)	23.11.40	
86292	Cantor, H.	FO (N)	8.10.40	
81549	Cantrell, E.	PO (A)	9. 8.40	
70115	Cantrill, J. C.	FO (Ad)	6. 9.39	
75115	—— P. N.	FO (A)	26.11.40	
89410	Cape, B.	PO (T) (S)	1.11.40	
	Capel, A. J.	AC	1. 4.39	25*d*
82767	—— T.	FO (Ad)	28.11.40	
34080	Capel-Cure, K.	SL	1. 1.40	
11128	Capener, H. W.	Wg. Cr. (A)	1. 1.39	
87848	Capes, G. A.	PO (I)	5.11.40	14
76445	Caplan, A.	FL (M)	27.11.40	
84606	Caplen, A. C. E.	PO (A)	11.10.40	
86141	—— C. A.	PO (Ad)	4.10.40	
02082	—— R. S.	FL (Ret).	1.11.19	
28080	Capper, N. J.	SL	1. 9.40	
60498	Cappleman, G.	FO (D)	28. 1.41	
86126	Capps, T.	PO (Ad)	3.10.40	
	—— W. H. V.	—	—	21
79176	Capstick, H.	PO (O)	5. 5.40	
	Carberry, J.	—	—	212
40288	Carbury, B. J. G.	FO	27. 4.40	
16	Carby Hall, E.M.	WAAF (Fl. O)	30.11.38	
	Card, H. A. E.	FO (Sp)	9. 9.39	
37934	—— H. D.	FL	3. 9.40	
35221	—— L. T.	FO (T) (S)	12. 6.39	18*a*
32063	Cardale, J. G.	Wg. Cr.	1. 3.41	
85096	Carden, E. M.	PO (Sp)	30. 8.40	
84316	—— P. D.	PO	18. 8.40	
72623	—— P. T.	FO (Ad)	25. 8.39	
370763	Carder, G. H.	WO	1. 7.40	
83770	Cardew, H. S.	PO (Ad)	1. 7.40	
	—— R. W.	—	—	{154 211
79866	Cardno, J. F.	PO (E)	24. 7.40	25
355402	Cardwell, G. A.	FO (T) (S)	12. 6.39	
11239	—— H. E.	Wg. Cr (A)	1. 6.40	
867	Cardus M.	WAAF (ASO)	20. 7.40	
1098	Carew-Fisher, J. G.	WAAF (ASO)	31. 8.40	
38051	Carew-Jones, *Rev.* E. C.	Ch (SL)	12.12.36	157
85449	Carey, A. B.	PO (E)	25.11.40	
32064	—— A. M.	SL	1. 3.40	
07003	—— D. H.	SL	1.12.36	
43132	—— F. R.	PO	1. 4.40	
	—— G. C. R.	—	—	212
28126	—— G. V.	SL	1. 6.40	
79616	—— Gordon V.	PO (Ad)	22. 5.40	25*d*
344215	—— J.	WO	1. 4.36	
42483	—— J. F. B.	PO	2. 3.40	
70796	—— L. H.	FO	1. 6.40	
74303	—— W. H. B.	FO (A)	27. 8.40	
85938	Carey-Hill, A.	PO	6.10.40	
31175	Carfoot, B. G.	FL (E)	1.12.40	
83915	Carfrae, A. R.	PO (Ad)	14. 8.40	
334807	—— E.	WO	1. 6.40	
	Cargill, *Miss* H. W.	PMNS (SS)	1. 2.39	
87317	—— R.	FO (M)	25.10.40	
341146	—— W. R.	WO	9. 8.38	
87255	Caris, A. K.	PO (Sp)	26.10.40	
44113	—— S. S.	FO (A)	6. 6.40	
	Carkeek, A. L.	—	—	211
31072	Carle, F. G.	FL (E)	28. 8.40	
73611	Carleton, C. W.	FO (Sp)	4. 9.39	10
70846	—— D. C.	FO	3. 9.40	
90499	—— G.	FL (B)	1. 9.40	
82277	—— J.	PO (Ad)	1. 7.40	
87129	Carley, R. W.	PO (Sp)	27. 4.40	
45049	Carlile, J. P.	PO (Ad)	15.11.40	
	—— T. A.	FL (B)	1. 9.40	
587	Carlin, J. M.	WAAF (ASO)	27. 4.40	
81942	—— S.	PO (G)	27. 7.40	

Personal No.	Name.	Rank.	Seniority.	Col. No.
83519	Carline, E. C. ..	PO (E) ..	27. 9.40	
44818	Carlisle, A. F.	PO ..	2.11.40	
77994	—— D. W. ..	FO (Ad)	2. 6.40	
84547	—— F. W. ..	PO(Ad)	2. 9.40	
90078	Carlow, *Viscount*	Wg. Cr.	1. 3.41	
40207	Carlson, D. ..	FO ..	24. 2.40	
76386	Carlton-Scott, A. F.	FO (Sp)..	23.11.40	
43960	Carlyle, J. F. ..	PO ..	1. 7.40	
23274	Carlyle-Gall, C. M.	FL (M)	25. 8.39	
42672	Carlyon, P. W. M.	PO ..	2. 3.40	
87067	Carmichael, C.	PO ..	19.10.40	
76287	—— C. W. A...	PO (D) ..	28.11.39	
1208	—— D. L. ..	WAAF (ASO)	21. 9.40	
76489	—— E. W. ..	FL (Sp)	1. 9.39	
	—— G. I. ..	GC (Ret)	1. 7.29	
33339	—— G. M. ..	FL ..	30. 1.41	
40670	—— J. A. ..	FO ..	3. 9.40	
78384	—— J. D. ..	PO (E) ..	13. 5.40	
90353	—— J. W. ..	FO ..	25. 8.39	
33421	—— J. W. ..	FO ..	3. 9.40	
73120	—— W. A. ..	FO (Sp) / EO ..	7. 9.39 / —	
90157	Carnaby, W. F.	FO ..	3. 9.40	
	Carnegie, D. V.	GC	1. 3.40	
70117	—— R. F. ..	FO ..	25. 9.39	
76059	Carnegy, U. E. C.	FO (Sp)..	13.11.40	
81517	Carnie, R. ..	PO (Sp)..	5. 7.40	
76085	Carnwarth, A. H.	FO (I) ..	1. 6.40	
82449	Caroe, A. D. R.	PO (Sp)..	22. 7.40	
	Carpendale, M. K. St. J.	FL (CC) ..	10. 2.40	
352341	Carpenter, C. E.	WO ..	1.11.40	
29236	—— C. N. ..	Wg. Cr.	1. 3.41	
89890	—— E. G. ..	PO (I) ..	8. 1.41	
03175	—— E. T. ..	Wg. Cr.	1.10.37	
07005	—— F. ..	FL	1. 7.25	22
85204	—— F. C. J. ..	PO (Ad)	20. 8.40	
72624	—— F. G. ..	FO (Ad)	31. 8.39	
74072	—— F. V. ..	FL (Ad)..	15. 4.40	
	—— F. T. *Hon.*	PO (Ad) (VR)	27. 8.40	
85924	—— G. R. ..	PO ..	7.10.40	
81799	—— H. H. M.	PO (Sp)..	8. 7.40	
88846	—— *Rev.* H. J. W.	Ch (SL) ..	10.12.40	
77640	—— J. Edmund	FO (Ad)	13. 8.40	
	—— J. E. ..	—	—	213
42191	—— J. M. V...	FO ..	27.12.40	
439	—— K. F. ..	WAAF (ASO)	12. 2.40	
36229	—— P. J. ..	FO ..	21. 7.39	
74798	—— R. ..	FL (M) ..	25. 9.40	
86277	—— R. H. ..	FO (M) ..	1.10.40	
82146	—— R. S. ..	FO (M) ..	16. 7.40	
356278	—— W. J. S...	WO ..	1. 5.40	

Personal No.	Name.	Rank.	Seniority.	Col. No.
81091	Carr, A. S. ..	PO (Sp)..	11. 5.40	
87230	—— C. I'A. ..	PO (I) ..	22.10.40	
	—— C. R. ..	AC ..	1.12.40	
	—— E. F. ..	WAAF (ASO)	27.10.39	
74448	—— F. ..	FO (I) ..	19. 6.40	
73861	—— G. A. ..	FO (Sp)..	9. 9.40	
84810	—— H. R. C.	PO (Ad)	11. 9.40	
88055	—— J. L. ..	PO (Ad)	6. 8.40	
85663	—— J. W. ..	PO ..	21. 9.40	
	—— K. F. ..	WAAF (ASO)	—	18*a*
33452	—— P. E. A. ..	FO ..	3. 9.40	
353643	—— R. ..	WO ..	1. 3.40	
85321	—— Robert ..	PO (Sp)..	23. 8.40	
37466	—— R. B. ..	FL ..	28. 6.40	
86478	—— R. G. ..	PO (Ad)	27. 8.40	
41374	—— R. L. B.	FO ..	3. 9.40	
1557	—— S. A. S. ..	WAAF (ASO)	29. 1.41	
28014	—— S. J. H. ..	FL ..	1. 9.39	
79393	—— T. A. ..	PO (Sp)	14. 5.40	
16167	—— T. H. ..	Wg. Cr.	1. 6.40	
84167	—— V. D. ..	PO (MC)	19. 8.40	
78269	—— W. A. K...	PO ..	7. 4.40	
86943	—— W. C. ..	PO (Ad)	19.10.40	
37074	—— W. E. ..	SL ..	1. 6.40	
36127	—— W. J. ..	FL ..	3. 9.40	
350530	Carragher, P. C. J. E.	WO ..	1. 3.40	
84059	Carrall-Wilcocks, J. M.	PO (B) ..	15.10.40	
87026	Carrapiett, R. McC.	PO ..	19.10.40	
72796	Carr-Birkbeck, W. H.	FL (G) ..	3. 9.40	
10	Carre, D. E. ..	WAAF (Fl O)	3. 8.39	
1057	—— J. M. ..	WAAF (ASO)	24. 8.40	
78273	Carrick, A. R...	PO ..	11. 4.40	
84754	Carrie, A. L. ..	PO (Ad)	6. 8.40	
83842	—— A. M. ..	PO (Ad)	4. 8.40	
78270	Carrier, N. H.	PO ..	7. 4.40	
90787	—— S. T. ..	FO (B) ..	15. 4.40	
41825	Carriere, J. C...	FO ..	23.10.40	
352051	—— R. ..	WO ..	15. 5.40	
44482	Carrigan, R. ..	PO (A) ..	26. 7.40	
60548	Carrington, A. J.	PO ..	19. 1.41	
88808	—— F.H. ..	PO (Sp)..	16.12.40	
354970	—— R. A. ..	WO ..	1. 8.40	
344402	Carrodus, J. ..	WO ..	1. 1.41	
07007	Carroll, A. D. L.	FL ..	3. 9.39	
70118	—— A. M. ..	FO (RAFO)	12. 9.35	
37003	—— B. G. ..	SL ..	1. 9.40	
77009	—— F. G. ..	EO .. / PO (Ad)	9. 1.40	151
45138	—— H. K. ..	PO (B) ..	15.11.40	
939	—— I. M. ..	WAAF (ASO)	12. 8.40	
72797	—— J... ..	FO (Sp)	25. 8.39	

Personal No.	Name.	Rank.	Seniority.	Col. No.
43658	Carroll, J. J. ..	FO (T) (e)	14. 3.40	
73941	—— L. W. ..	FO (Met)	23.11.40	
1272	—— O. N. ..	WAAF (ASO)	5.10.40	
	—— R. A. ..	—	—	19
21326	—— R. V. ..	FO (A)	31. 7.40	
829	—— T. ..	WO ..	1. 4.39	
82665	—— W. P. ..	PO ..	11. 7.40	
42105	Carruthers, H. D.	FO ..	6.11.40	
86226	—— J. C. ..	PO (Ad)	16. 9.40	
72625	—— J. F. M. ..	FO (I)	27. 8.39	
75491	Carryer, F. W...	FL (B)	1. 9.39	
348004	Carslake, J. E.	WO ..	1. 1.39	
23146	Carslaw, J. S.	FL (M) ..	1. 5.34	
524	Carson, A. P. T.	WAAF (ASO)	16. 3.40	
	—— D. ..	—	—	6
31410	—— E. C. ..	FO (E)	31. 7.40	
23401	—— H. M. ..	FL (M) ..	5. 6.40	
74667	—— I. T. H. ..	PO ..	3.10.39	
11129	—— J. H. B. ..	Wg. Cr. (A)	1.12.40	
89820	—— T. H. ..	PO ..	22.12.40	
73121	—— W. F. ..	FO (Ad)	7. 9.39	
85380	Carstairs, T. D. G.	PO (Ad)	23. 9.40	
89368	Carswell, A. S...	PO ..	24.11.40	
89780	—— M. K. ...	FL ..	5.10.40	
74009	—— T. J. ..	FO (Ad)	9. 9.39	
87638	—— W. C. ..	PO ..	23.10.40	
72626	Carter, A. B. ..	FO (Sp)	24. 8.39	
44553	—— A. L. ..	PO (O) ..	8. 8.40	
79745	—— A. W. ..	PO (O) ..	2. 6.40	
	—— B. C. ..	—	—	61
	—— B. I. ..	FO (Ret)	1.10.19	
44787	—— B. W. ..	FO (T) (e)	14. 3.40	
74594	—— C. A. W. ..	FO (E) ..	19.11.40	
83520	—— C. D. ..	PO (E) ..	27. 9.40	
334602	—— C. W. ..	WO ..	1. 7.40	
24199	—— C. W. F.	FL ..	3. 9.39	
88404	—— Derek, G.	PO ..	19.11.40	
83140	—— D. G. ..	PO (Ad)	27. 7.40	
84091	—— E. G. W...	PO (Ad)	3. 7.40	
70770	—— E. J. ..	FL ..	3. 9.40	
77264	—— E. S. ..	PO (Sp)	23. 1.40	
79494	—— F. ..	PO (E) ..	22. 5.40	
	—— F. B. ..	—	—	24*a*
86229	—— F. R. ..	PO (Sp)	16. 8.40	
	—— G. L. ..	GC ..	1. 3.41	
80946	—— G. M. ..	PO (Ad)	20. 6.40	
	—— G. P. H.	GC ..	1. 3.41	
89125	—— H. D. ..	PO (Ad)	7.12.40	
85720	—— I. U. ..	PO (B) ..	5. 9.40	
87410	—— John ..	PO (O) ..	6.10.40	
331929	—— J... ..	WO ..	1. 3.40	
73122	—— J. B. R. ..	FO (Sp)	7. 9.39	
39711	—— J. E. ..	FL ..	15.10.40	
83521	Carter, J. G. H.	PO (E) ..	27. 9.40	23
39220	—— J. N. G. ..	FL ..	3. 9.40	
89748	—— L. B. ..	APO (A)	3. 1.41	
79591	—— L. C. ..	PO (B) ..	25. 4.40	
	—— L. E. ..	FL(E)(Ret)	1. 1.24	
89061	—— M. L. H...	PO ..	4.12.40	
70119	—— M. M. ..	FO ..	2. 9.39	
84027	—— M. S. ..	PO (O) ..	11. 8.40	
16070	—— N. ..	Wg. Cr.	1. 7.39	22
31425	—— N. V. ..	FO (E) ..	6. 9.40	
07010	—— O. E. ..	GC ..	1. 9.40	25
79662	—— P. C. ..	FO (Sp)	20.12.40	
21278	—— R. ..	FO (A) ..	21.12.38	
26257	—— R. A. C. ..	SL ..	1. 4.39	
562032	—— R. D. ..	WO ..	1. 1.41	
16071	—— R. H. ..	Wg. Cr.	1. 4.39	
78271	—— R. J. ..	PO ..	7. 4.40	
11235	—— R. T. ..	Wg. Cr. (A)	1. 6.40	
42694	—— R. W. H.	PO ..	13. 4.40	
79230	—— S. ..	PO (G) ..	15. 6.40	
	—— S. G. ..	—	—	
76475	—— T. ..	FL ..	14. 9.40	
72012	—— T. C. ..	FL ..	28. 9.40	
84966	—— V. A. ..	PO ..	7. 9.40	
43164	—— W. ..	PO ..	1. 4.40	
241327	—— W. A. ..	WO ..	1. 7.37	
	—— W. L. C...	WO ..	1. 7.37	
85361	—— W. O. ..	PO (Ad)	20. 9.40	
74073	Carthew, E. J.	FO (Sp)..	20. 8.40	
42484	—— G.C.T. ..	PO ..	28 2.40	
	Cartledge, *Miss* L. B.	PMNS (S)	13. 6.27	
21131	Cartmel, B. S...	SL (E) ..	1. 8.39	
75597	Cartner, *Rev.* J. W. J.	Ch. (SL) ..	8. 9.39	
40590	Cartridge, D. L.	FO ..	17. 7.40	
41107	—— G. G. ..	FO (E) ..	28. 2.40	
31426	—— P. ..	FO (E) ..	6. 9.40	
89847	Carwithen, E. D.	PO (B) ..	18. 9.40	
82324	Cartwright, D. P.	PO (Sp)..	12. 7.40	
11009	—— H. ..	SL (E) ..	1. 6.40	
	—— H. ..	—	—	213
89775	—— H. K. ..	PO ..	9.11.40	
	—— I. H. ..	—	—	24*b*
88538	—— J. D. ..	PO (Ad)	29.11.40	
85185	—— L. R. C. ..	PO (Ad)	17. 9.40	8*a*
22238	Carvell, R. J. ..	Wg. Cr. (T) (e)	1. 6.40	
33050	Carver, A. C. P.	SL ..	1. 4.39	
39062	—— A. J. ..	FO ..	15. 2.40	
72396	—— J. C. ..	FO ..	16. 2.40	
79730	—— K. M. ..	PO ..	26. 5.40	
1321	—— P. A. ..	WAAF (ASO)	26.10.40	
311436	—— P. B. ..	WO ..	1. 8.38	
88192	—— R. C. F. ..	PO (Ad)	23. 9.40	
25086	—— R. H. P...	FO ..	12. 9.37	
60435	Cary, *Hon.* B.G.P.	PO (Sp)..	30. 1.41	
16239	—— B. M. ..	Wg. Cr.	1.12.40	
84387	—— R. C. ..	PO (Ad)	14. 8.40	
4449	—— S. H. ..	FO (Ad)	26. 9.40	

Personal No.	Name.	Rank.	Seniority.	Col. No.
77745	Casalis De Pury, R.E.	FO (I) ..	3.10.40	
72894	Casa, Maury, .. *The Marquis of*	FO (I)	1. 9.39	
37223	Casano, M. P. ..	FL ..	21. 4.40	
37035	Case, A. A. ..	SL ..	1. 9.40	
74074	—— A. C. ..	FO (Sp)	19. 9.40	
13066	—— A. E. ..	Wg. Cr. ..	1. 1.39	
	—— H. V. ..	—	—	7
86265	—— C. A. ..	APO (E)	23. 7.40	
	—— *Rev.* J. J.	Ch. (Ret)	2. 2.32	
1428	—— N. F. ..	WAAF (ASO)	30.11.40	
277	Case-Beale, I. E.	WAAF (ASO)	10.10.39	
44188	Casement, P. R.	PO ..	21. 7.40	
44432	Casey, A. M. ..	FO (T) (e)	14. 3.40	
29185	—— B. A. ..	Wg. Cr. ..	1. 3.41	
70120	—— C. I. ..	SL (I) ..	6. 8.40	15
	—— *Miss* E. B.	PMNS (S)	3. 5.40	
79507	—— H. J. ..	FL (L) ..	27. 5.40	26
771	—— M. A. ..	WAAF (ASO)	29. 6.40	
39024	—— M. J. ..	FL ..	3. 9.40	
83438	—— R. E. ..	PO (I) ..	12. 8.40	14
03177	—— R. F. ..	FO	2. 5.18	
35016	—— V. J. ..	SL (T) (e)	1. 9.40	
86142	Cash, A. S. ..	PO (Ad)	4.10.40	12
83334	—— C. P ..	PO (Sp)	2. 8.30	
89988	—— D. H. ..	APO (E)	17. 1.41	
335826	—— W. A. ..	WO ..	1.10.40	
80607	Cashmore, D. M	PO (Sp) ..	7. 6.40	
	—— E. M. ..	GC (E) ..	1. 1.40	
13178	—— F. H. ..	Wg. Cr. (T) (e)	1. 7.37	
34229	Casley, W. E. ..	SL ..	1. 3.41	
88342	Cass, E. D. ..	APO (E)	15.11.40	
28127	—— K. M. ..	FL (RAFO)	1. 4.36	
85769	—— W. B. ..	PO (Ad)	19. 8.40	
82828	Cassells, J. ..	PO (Ad)	27. 7.40	
74824	Cassels, O. C. ..	SL (Ad) ..	22. 8.39	
21151	—— R. ..	SL (A) ..	1. 3.40	
	—— *Sir* R. A. ..	—	—	
41254	—— R. K. ..	FO ..	3. 9.40	
365186	Cassidy, B. A.	WO ..	1.10.40	
40507	—— E. ..	FO ..	29. 8.40	
	—— J. R. ..	GC (T) (S)	1. 1.40	
	Cassie, *Miss* E. J.	PMNS (S)	10. 2.40	
	Casson, R. ..	WAAF (ASO)	5. 2.40	
91000	—— L. H. ..	FO ..	3.12.40	
83720	Cast, H. ..	PO ..	30. 7.40	
13100	Castaldini, H. A.	FL (Ret)	1. 1.31	
84005	Castello, W D.	PO ..	18. 8.40	
	Caster, W. S. ..	GC ..	1. 7.38	
13105	Castings, W. R.	FL (Ret) SL (Ad)	30. 6.23 1. 9.39	19*a*
84453	Castle, A. C. ..	PO (Ad)	21. 8.40	
86799	—— B.M. ..	PO (Sp)	6. 9.40	
78169	—— C. C. ..	PO (I) ..	18. 3.40	
243919	—— G. D. ..	FO (T) (e)	1. 4.40	
77786	—— J. F. ..	PO ..	7. 3.40	
1573	—— J. M. ..	WAAF (ASO)	25. 1.41	
78232	—— R. S. ..	FO (M) ..	26. 3.40	
88106	Castle-Miller, R. V. T.	PO (I) ..	15.11.40	
	Caston, L. H. ..	—	—	214
44092	Caswell, A. W.	PO (T) (e)	16. 5.40	
	—— B. B. ..	GC ..	1. 9.40	
	—— G. E. ..	—	—	22*a*
73701	—— G. F. C. ..	FO(Ad)(VR)	25. 7.40	
587	—— L. W. W.	WO ..	15. 3.29	
89446	—— W. C. ..	PO (Ad)	13.12.40	
87476	Catcheside, B. R.	PO (PL)	15. 7.40	
83956	Catchlove, H. L.	FL (M) ..	13. 8.40	
83522	Catchpole, P. E. N.	PO (E) ..	27. 9.40	
83414	—— R. ..	PO (Ad)	7. 8.40	
85186	Cater, E. H. ..	PO (Ad)	17. 9.40	
86675	—— J. H. ..	PO ..	16.10.40	
73123	—— R. S. C. ..	FO (Sp) EO ..	8. 9.39 —	
78300	—— W. E. ..	PO (Sp) ..	18. 3.40	
84394	Catesby, Dennis A.	PO (Ad)	16. 8.40	
	—— D. A. ..	PO ..	7. 9.40	
84820	Catford, H. K.	PO (Ad)	29. 7.40	
287750	Cathcart, W. ..	WO ..	1. 1.41	
37905	Cathels, E. C. ..	FL ..	3. 9.40	
335887	Catherall, R. G. H.	WO ..	11.11.39	
326682	Cathrall, C. W.	WO ..	1. 8.38	
70121	Cathrow, R. F.	FO (Ad) ..	6. 9.39	
	Catley, *Miss* C. C.	—	—	19*a*
89183	Catlin, W. H. ..	PO (Ad)	21.12.40	
85072	Catling, F. G. C.	PO (Ad)	23. 8.40	
77020	Cato, E. T. ..	SL (M) ..	12.12.39	
82286	Caton, S. O. ..	PO (Ad)	2. 7.40	
16072	Cator, F. G. ..	Wg. Cr.	1. 3.40	
80676	Catt, N. ..	FO (I) ..	28.12.40	
29062	—— R. G. E. ..	SL ..	1. 2.35	
35132	—— S. E. ..	FL (T) (S)	30. 8.40	
34144	Cattell, D. E. ..	SL ..	1. 9.40	
85781	—— G. H. G.	PO (Ad)	3. 9.40	
43355	—— H. G. ..	PO ..	1. 4.40	
39493	—— L. P. ..	FL ..	3. 9.40	
88271	—— W. S. ..	PO (Ad)	15.11.40	
60379	Cattle, F. B. ..	PO (Ad)	24. 1.41	
40888	Cattley, A. P. ..	FO ..	3. 9.40	
35089	Catton, F. H. ..	FL (T) (e)	18. 5.40	
	Caudle, G. E. ..	—	—	6
75660	Caudwell, H. F.	FL (D) ..	19.10.40	
772	—— M. ..	WAAF (ASO)	29. 6.39	
45214	Cauley, W. H.	PO (T) (S)	8. 1.41	
89198	Caulfield, F. C.	PO (Sp) ..	30.12.40	
	—— R. S. ..	—	—	211

Personal No.	Name.	Rank.	Seniority.	Col. No.
84498	Caunt, H. V. ..	PO (Ad)	27. 8.40	
21009	Caunter, L. F...	S L (E) ..	1.12.40	23
28015	Cauthery, R. P.	Wg. Cr. (T) (e)	1.12.40	
78109	Cauvin, M. E. ..	PO (B) ..	1. 2.40	
88717	Cavan, B. M. ..	PO ..	23.11.40	
75746	Cave, A. ..	FO (Ad)	3. 9.40	
35222	—— A. F. ..	FO (T) (e)	12. 6.39	
90682	—— A. M. ..	SL (B) ..	1. 9.40	
86522	—— D. F. ..	PO (Ad)	10.10.40	
39271	—— J. G. ..	FO ..	12. 5.39	
73862	—— J. L. ..	FO (Sp)..	9. 9.40	
601	—— J. M. ..	WAAF (ASO)	4. 5.40	
21152	—— J. P. ..	SL (A) ..	1. 4.39	
77142	—— N. ..	FO (T) (S)	15. 7.40	
84499	—— S. H. ..	PO (Ad)	27. 8.40	
	—— *Miss* W. M.	PMNS (S)	18.10.39	
86706	—— W. W. ..	PO ..	19.10.40	
01059	Cave-Brown-Cave. T. R.	Wg. Cr. (T) (e)	1. 4.18	
	Cave-Browne-Cave, H. M.	AVM (Ret)	1. 7.35	18
76049	Cavell, W. D. S.	FO (B) ..	25. 9.40	
21367	Caven, E. R. H.	FO (A) ..	4. 9.40	
90126	Cavendish, H. S.	FL ..	24. 8.39	
511630	—— P. B. ..	WO ..	1. 8.40	
76207	Cavendish-Bentinck, *Lord*	FO (B) ..	23 10.40	
208460	Cavill, H. G. ..	WO ..	21. 4.37	
40671	Cawdery, E. F.	FO ..	3. 9.40	
87231	Cawood, R. B.	PO (I) ..	22.10.40	
81839	Cawston, E. ..	PO (I) ..	15. 7.40	
43560	Cawte, W. J. ..	FO (T) (a)	15. 2.40	
73863	Cawthorne, G. H. G.	FO (Sp)..	11.12.39	
86293	—— J. E. ..	FO (M) ..	8.10.40	
43805	—— L. ..	FO (Ad)	2. 5.40	
88615	Cayley, D. E. M.	APO (E)	2.10.40	
81493	—— P. J. W. ..	PO (Ad)	3. 7.40	
86804	Cayton, J. A. ..	PO (Ad)	17. 9.40	
	Cazaley, *Miss* M.	PMNS (S)	4. 9.40	
72328	Cazelet, A. B. T.	FO ..	8.11.39	
91163	Cazenove, B. de L.	FL (B) ..	1 9.40	
73727	—— P. F. ..	FO ..	16.11.39	
332810	Ceasar, R. ..	WO ..	15. 5.40	
23176	Cecil-Wright, J. P.	Wg. Cr. ..	1. 3.41	
23309	Cellars, J. R. ..	FL (M) ..	7. 9.36	
86959	Cerely, D. C. S.	PO (Sp)	4.10.40	
78048	Cesek, L. C. ..	PO (I) ..	18. 3.40	
84287	Chabot, C. J. ..	PO ..	4. 9.40	
33051	Chacksfield, B. A.	SL ..	1. 6.39	
21168	Chadwell, B. ..	SL (A) ..	1. 2.39	
70122	Chadwick, A. J. Mac K.	FO (O) ..	25. 9.39	
78813	—— B. G. ..	PO (Sp)..	28. 4.40	
899	—— E. R. ..	WAAF (ASO)	27. 7.40	
37778	—— F. L. ..	FL ..	17. 8.40	
74075	—— F. N. ..	FO (Sp)	19. 9.40	
41522	—— F. W. ..	FO ..	3. 9.40	
351249	—— H. H. ..	WO ..	1. 3.40	
77829	—— H. L. ..	PO (Sp)..	3. 3.40	
332268	—— J. ..	WO ..	1. 2.40	
41108	—— J. C. ..	FL (E) ..	1.12.40	
74450	—— J. E. H. ..	FO (Sp)..	2. 7.40	
88454	—— J. M. ..	PO (O) ..	24.11.40	
	—— *Miss* J. R.	PMNS (S)	1. 8.35	
84460	—— N. K. B....	PO (Sp)..	26. 8.40	
24246	—— R. ..	SL ..	1.10.38	
77909	—— R. B. ..	PO ..	10. 3.40	
86838	—— T. McK. ..	PO (Ad)	11.10.40	
85766	—— W. ..	PO (Ad)	23. 7.40	
79528	Chaffe, R. I. ..	PO ..	19. 5.40	
82770	Chaffer, R. ..	PO (Ad)	27. 6.40	
221788	Chainey, G. E..	WO ..	18. 1.32	
42909	Chaldecott, A. C.	PO ..	7. 3.40	
73942	—— J. A. ..	FO (Met)	20.11.40	
81389	Chalk, F. G. H.	APO (G)	28. 6.40	
81518	—— H. S. ..	PO (Ad)	5. 7.40	
	—— *Mrs.* O. G.	—	—	27
87764	—— R. C. ..	PO (Ad)	25.10.40	
8766	—— S. G. ..	WO ..	1. 1.39	
42588	Chalkley, A. B.	PO ..	13. 4.40	
87558	Challen, C. ..	PO (I) ..	8.11.40	14
86593	—— *Rev.* P. K.	Ch (SL) ..	21.10.40	
83165	Challis, G. C. ..	PO (Ad)	6. 8.40	
78242	Chalmers, A. E. R.	FO (M) ..	26. 3.40	
75234	—— A. McD. ..	FL (Ad)	1. 9.39	
82064	—— C. W. S.	PO (Ad)	16. 7.40	
44807	—— D. L. ..	PO ..	2.11.40	
84867	—— E. H. ..	FO (D) ..	10. 9.40	
11165	—— F. C. ..	Wg. Cr. (A)	1. 6.40	
70123	—— I. C. ..	PO ..	8. 3.39	
72744	—— J. A. ..	FL (M) ..	4. 4.40	
90761	—— J. S. H. ..	FL (B) ..	1. 9.40	
72983	—— R. A. R. ..	FO ..	3. 9.40	
355571	Chalwin, F. A. G.	WO ..	1. 7.40	
05245	Chamberlain, A. P.	Wg. Cr. (T) (e)	1. 3.41	
40508	—— C. J. E. ..	PO ..	14. 1.39	
	—— C. P. W...	— ..	—	214
328503	—— E. G. ..	WO ..	1. 8.38	
16168	—— G. P. ..	Wg. Cr.	1. 3.40	
40509	—— J... ..	FO ..	6. 7.40	
31427	—— J. C ..	FO (E) ..	14.10.40	
75210	—— J. G. ..	FL (Sp)..	1. 9.39	

Personal No.	Name.	Rank.	Seniority.	Col. No.
83863	Chamberlain, J. R.	PO (Ad)	9. 8.40	
81677	—— J. T. R. ..	PO ..	11. 7.40	
33229	—— P. B. ..	SL ..	1. 3.41	
75073	—— R. C. ..	FL (D) ..	2.10.40	
91116	—— R. W. ..	FO (B) ..	3. 9.40	
	Chamberlayne, P.R.T.J.M.I.C.	GC ..	1. 6.40	
75278	Chamberlin, T.C.	FL (Ad)	1. 9.39	
35139	Chambers, A ..	FL (T) (a)	16. 8.40	
	—— A. O. ..	—	—	213
44471	—— A. R. B.	FO (B) ..	27.11.40	
	—— C. ..	—	—	211
	—— C. H. ..	—	—	24c
88826	—— C. M. ..	FO (M) ..	6.12.40	
27121	—— C. M. D...	FL ..	5. 9.39	
78779	—— E. H. ..	PO (Sp)..	15. 4.40	
43389	—— F. A. ..	FO (T) (e)	14. 3.40	
60503	—— *Rev.* G. C.	FO (D) ..	28. 1.41	
	—— G. E. ..	—	—	24a
72798	—— H. ..	FO (I) ..	31. 8.39	
43601	—— Harold ..	FO(Ad)	2. 5.40	
35055	—— I. F. ..	FL (T) (e)	18. 5.40	
249249	—— J. A. ..	WO ..	1. 3.39	
40289	—— L. E. ..	FO ..	27. 4.40	
	—— L. R. ..	—	—	
	—— P. R. ..	GC (CC)	1. 6.40	13
88484	—— R. H. ..	PO (B) ..	5.11.40	
32096	—— T. C. ..	SL ..	1. 6.40	
	Chamier, J. A...	AC ..	1. 1.28	
	Champ, S. G. ..	—	—	7 / 201
78347	Champanhac, F. L.	PO (I) ..	8. 4.40	16
33558	Champion, B. R.	PO ..	7. 3.40	
73570	—— B. S. I. ..	FO (Sp)..	7. 9.39	
86752	—— H. ..	PO (B) ..	4.10.40	
43235	—— T. R. ..	FO (Ad)	7. 3.40	
	Champion de Crespigny C.M.	SL ..	1. 6.38	
83052	—— H. ..	FO (Ad)	10.11.40	
	—— H. V. ..	AC ..	1. 4.39	
84395	Chance, B. E.	PO (Ad)	16. 8.40	
37541	—— D. R. ..	FL ..	29. 6.40	17
79652	—— J. W. ..	PO (Sp)..	27. 5.40	
79426	—— *Sir* R. J. F.	FO (I) ..	22.11.40	
	Chandler, C. H.	WO ..	1. 9.29	
	—— C. K. ..	G.C. (T) (s)	1. 6.40	
79410	—— H. T. ..	PO (Sp)	18. 5.40	
79518	—— J. D. ..	PO ..	15. 5.40	
83621	—— J. G. ..	PO (A) ..	21. 9.40	
13073	—— L. J. ..	Wg. Cr. (T) (s)	1. 6.40	
78049	Chaney, W. S.	FL (Sp)	25. 1.41	17
89547	Channell, R. P.	APO (Ad)	4.11.40	
73502	Channing, C. E.	FO (Sp)..	5.10.39	
78804	—— L. T. ..	PO (Sp)..	26. 4.40	
358879	—— R. A. ..	WO ..	1.11.40	

Personal No.	Name.	Rank.	Seniority.	Col. No.
73124	Chant, C. D. ..	FO (Sp)..	7. 9.39	
39197	Chantler, E. D.	FL ..	3. 9.40	
85556	—— F. ..	PO (A) ..	2.11.40	
81028	Chape, W. F. ..	PO ..	8. 6.40	
82135	Chaplin, A. F. C. H.	PO (Ad)	22. 7.40	
	—— *Miss* B. M.	—	—	21
75222	—— D. E. P. ..	FL (Ad)	1. 9.39	
83103	—— H. P. ..	PO (Ad)	25. 7.40	
36053	—— J. H. ..	SL ..	1. 6.39	
184356	Chaplow, J. W.	WO ..	1. 6.40	
02086	Chapman, A. ..	FL (Ret)	1. 4.18	
73943	—— A. E. ..	FO (Met)	24.11.40	
363848	—— A. J. ..	WO ..	1. 7.40	
76241	—— A. T. ..	FO (Sp)..	3.12.40	
90632	—— J. W. ..	FO (B) ..	17.10.40	
41377	—— B. E. ..	FO ..	3. 9.40	
78503	—— B. W. B.	FO (B) ..	22.11.40	
03178	—— C. ..	SL ..	1. 4.34	8a
75248	—— C. D. ..	FL (Sp)..	1. 9.39	
43280	—— C. D. ..	PO ..	27. 7.40	
33380	—— C. F. M. ..	FO ..	17. 6.40	
78565	—— C. T. ..	PO (T) (S)	4. 3.40	
89126	—— C. S. J. ..	PO (Ad)	7.12.40	
60339	—— D. I. ..	PO ..	19. 1.41	
72276	—— D. W. ..	FO (E)	14.12.39	
89899	—— E. ..	PO (PT) ..	10. 1.41	
	—— E. A. ..	—	—	212
84168	—— E. F. ..	PO (MC)	19. 8.40	
	—— E. S. ..	—	—	19a
44140	—— F. A. J. ..	FO (T) (e)	14. 3.40	
41109	—— F. G. ..	FO (E) ..	31.10.39	
74076	—— Fredk. G.	FO (Sp)..	19. 9.40	
	—— F. S. ..	FO (Ret)	1.10.19	
77624	—— G. A. ..	FO (T) (S)	26. 9.40	
84728	—— G. D. ..	PO (O) ..	25. 8.40	
77864	—— H. A. ..	PO (Sp)..	10. 3.40	
86817	—— H. C. A. ..	PO (Ad)	7.10.40	
74926	—— H. E. ..	FL (Ad)	1. 9.39	
27025	—— H. H. ..	Wg. Cr. (T) (S)	1. 9.40	
335790	—— H. H. ..	WO ..	1. 1.40	
43390	—— I. ..	FO (T) (e)	14. 3.40	
	—— *Miss* I. M.	PMNS (S)	1. 3.40	
	—— J... ..	—	—	214
239303	—— J. B. K. ..	WO ..	1. 9.38	
32097	—— J. H. A. ..	Wg. Cr.	1. 3.41	
90652	—— J. W. ..	PO (B)	17.10.39	
73125	—— K. G. ..	FO (Sp)	7. 9.39	
44916	—— L. G. ..	PO (Ad)	4.10.40	
	—— L. J. C. ..	—	—	8
43828	—— N. S. C. ..	PO ..	25. 4.40	
40510	—— R. H. ..	FO ..	6. 7.40	
44863	—— R. R ..	PO (Ad)	24. 7.40	
75767	—— R. T. ..	PO (E) ..	22. 1.40	
60151	—— S. R. ..	FO (Sp)..	30.12.40	
76468	—— W. A. H.	FO (G) ..	30.11.40	
75116	—— W. E. ..	FO (A) ..	9.10.40	
90643	—— W. L. ..	FO (B) ..	6.12.39	

Personal No.	Name.	Rank.	Seniority.	Col. No.
80808	Chappell, A. K.	PO ..	2. 6.40	
40672	—— C. G. ..	FO ..	3. 9.40	
75369	—— F. D. ..	FL (Sp)..	1. 9.39	8a
86737	—— L. C. ..	PO (B) ..	25. 6.40	
75275	—— M. A. ..	FL(Ad)	1. 9.39	
89336	—— P. D. W.	PO ..	24.11.40	
	—— R. W. ..	GC ..	1.11.38	15
37650	Chapple, J. H. D.	FL ..	27. 8.40	
157449	—— R. ..	WO ..	15. 5.40	
86068	Charles, A. ..	PO (PT)	27. 9.40	
76005	—— A. B. ..	FO (G) ..	27.11.40	
359504	—— A. G. ..	WO ..	1. 1.41	
74595	—— D. W. ..	FO (E) ..	19.11.40	
36198	—— E. F. G. ..	FO ..	3. 9.40	
44042	—— F. C. ..	PO (A) ..	6. 6.40	
26079	—— G. P. ..	Wg. Cr.	1. 9.40	
85859	—— G. R. S...	PO (Sp)..	22. 9.40	
11242	—— J... ..	Wg. Cr. (A)	1. 6.40	
822	—— P. H. ..	WAAF (ASO)	13. 7.40	
41826	—— P. S. ..	FO ..	23.10.40	
88935	—— P. W. ..	PO (Ad)	6.12.40	
773	—— S. M. ..	WAAF (ASO)	29. 6.40	
83106	—— W. G. ..	PO (Ad)	26. 7.40	
44661	Charles-Jones, J. K.	PO ..	28. 9.40	
21010	Charleson, E. G. M.	Wg.Cr.(E)	1. 6.40	
81116	Charlesworth, C. H.	PO (Ad)	21. 6.40	
77406	—— G. S. ..	FO (Ad)	29. 1.41	
	—— *Miss* M. B.	PMNS (S)	1. 7.26	
45218	—— P. A. V...	PO (Ad)	4.12.40	
23099	—— R. J. G...	SL (D) ..	1. 7.40	
83335	—— T. A. ..	PO (Sp)..	2. 8.40	
80608	Charlton, B.V.S.	PO (Sp)..	7. 6.40	
900	—— D. M. ..	WAAF (ASO)	27. 7.40	
248	—— E. D. ..	WAAF (ASO)	22. 9.39	
75503	—— J. S. ..	FL(Ad)	18. 9.39	
	—— L.E.O. ..	AC (Ret)	5. 8.19	
44837	—— W. H. ..	FO (T) (a)	23.10.40	
509989	—— W. W. ..	WO ..	1.10.40	
33108	Charlton-Jones, C.	SL ..	1. 8.39	
77573	Charlwood, A.E.	PO (Ad)	15. 2.40	
85073	—— K. E. ..	PO (Ad)	23. 8.40	
	Charman, E. J.	—	—	7
60495	—— S. E. ..	FO (D) ..	28. 1.41	
	Charnley, J. W.	—	—	212
80585	—— W. N. ..	PO (Ad)	29. 5.40	
40364	Charrett, A. W.	FO ..	25. 7.40	
88622	—— M. A. ..	FO (M) ..	26.11.40	
	Charrington, H.F.	—	—	151, 211
70840	Charsley, J. H.	FO (RAFO)	20. 1.33	
83836	Chart, H. R. ..	PO (Ad)	29. 7.40	
43322	—— J. ..	FO (Ad)	7. 3.40	
1197	Charter, J. M...	WAAF (ASO)	29. 9.40	
86839	Chartres, C. G.	PO (Ad)	11.10.40	
72283	Chase, F. J. A.	FL ..	3. 9.40	
60524	—— J. H. ..	PO ..	19.11.40	
337739	—— L. J. ..	WO ..	1. 1.40	
60120	—— W. J. ..	PO ..	14. 1.41	
78385	Chassels, A.McN.	PO (E) ..	13. 5.40	
77090	—— M. R.	FL(M) ..	19.12.40	
507277	Chaston, A. R.	WO ..	1.10.40	
34230	Chater, G. F. ..	SL ..	1. 9.40	
39630	—— H. A. ..	FL ..	3. 9.40	
	—— L. H. ..	— ..	—	212
217908	Chatfield, B. A.	WO ..	1. 1.39	
86417	—— R. M. ..	PO ..	14.10.40	
74077	Chatham, J. K.	FO (Ad)	19. 9.40	
72125	Ceatterley, H.C.	FL (E) ..	1.12.40	
86143	Chatterton, H.R.	PO (Ad)	4.10.40	
81519	Chattey, R. J.K.	PO (I) ..	5. 7.40	
634	Chavasse, J. L.	WAAF (ASO)	18. 5.40	
82955	Chave, O. C. ..	PO ..	30. 7.40	
755	Chawner, M. ..	WAAF (ASO)	29. 6.40	
77019	Chaytor, C. J...	FL (A) ..	1. 9.39	
37155	Cheatle, G. A. L.	SL ..	1.12.40	155
356914	Checketts, R. E. G.	WO ..	1. 7.40	
349981	Checksfield, A. C. H.	WO ..	18. 9.39	
35254	Chedd, R. J. ..	FO (T) (e)	12. 6.39	
89093	Cheese, H. R.	PO (T) (S)	1.12.40	
13148	Cheesman, B...	FL ..	1. 1.29	
35355	—— E. G. ..	FO (T) (e)	12. 6.39	
77910	—— R. E. ..	PO ..	10. 3.40	
21176	Chegwidden, L.	SL (A) ..	1. 3.40	
43530	Chegwin, E. ..	PO ..	13. 5.40	
561503	Chener, H. J.	WO ..	1.11.40	
82971	Cheney, L. J...	APO (G)	26. 7.40	
27155	Cherrill, J. ..	Wg. Cr...	1.12.40	18
353452	Cherrington, C.	WO ..	1.11.40	
43831	—— G. ..	PO ..	25. 5.40	
42589	—— G. I. ..	PO ..	24. 3.40	
81203	Cherry, H. W.	FO (Ad)	15.10.40	
362389	—— H. W. L...	WO ..	1. 3.40	
90231	—— J. ..	FL ..	26. 8.39	
88170	—— J. K. D.	FO (M) ..	15.11.40	
86127	—— R. G. ..	PO (Ad)	3.10.40	
89512	—— T. E. W.	PO (PT)	20.12.40	
80936	Chesham, *Lord*	PO (Sp)..	19. 6.40	
89575	Cheshire, A. E.	APO (A)	4.11.40	
02088	—— A. S. ..	FL ..	1. 4.18	
87635	—— C. C. ..	PO ..	19.10.40	
	—— E. S. ..	WAAF (ASO)	17. 2.40	
72021	—— G. L. ..	FO ..	7. 1.40	
83687	—— R. C. ..	FO (N) ..	23. 8.40	
24005	—— W. G. ..	Wg. Cr.	1. 3.40	25
75644	Chesney, G. L.	FO (Sp)..	17. 2.40	

Personal No.	Name.	Rank.	Seniority.	Col. No.
74078	Chester, A. E...	FO (Ad)	19. 9.40	
89184	—— J. G. ..	PO (Ad)	21.12.40	
75753	—— R. G. ..	FO (Sp)..	13.11.40	
88539	—— T. ..	PO (Ad)	29.11.40	
354630	Chesterfield, F. C. T.	WO ..	1. 9.40	
26198	Chesterman, H. W. A.	FL ..	2. 9.39	
84960	Chesters, P. ..	PO ..	7. 9.40	
75863	Chesterton, E. C.	FL (Ad)	1. 9.39	22*a*
82946	Chetham, C.A.C.	PO ..	26. 5.40	
77065	Chettle, P. M...	FO (T) (e)	31.12.40	
77841	Chetwood, D. S.	PO (Sp)..	4. 3.40	8*a*
145	Chetwynd, *Viscountess* J. G.	WAAF .. (ASO)	— 4. 1.39	
84753	Chew, P. L. V.	PO (Ad)	2. 8.40	
364546	—— E. F. ..	WO ..	1. 6.40	
87480	Cheyne, D. V...	PO (Ad)	21. 8.40	
85086	—— R. H. de L.	PO (MC)..	26. 8.40	
88320	Chichester, C. A. U. F.	PO (I) ..	26.11.40	16
17241	—— P. G. ..	Wg. Cr.	1. 3.40	
03179	Chick, A. L. ..	FL (Ret)	30. 6.22	
	—— J. S. ..	GC ..	1. 6.40	
85540	Chicken, R. ..	PO (A) ..	6. 9.40	
83262	Chidell, D. C. L.	PO ..	4. 8.40	
13149	Chidgey, J. J...	FO (Ret)	1.10.19	
60272	Chidley, *Rev.* L.	Ch (SL) ..	8. 1.41	
24171	Chignell, R. A.	Wg. Cr.	1. 9.40	
33435	Child, J. ..	FO ..	3. 9.40	
77880	—— P. G. ..	PO (I) ..	12. 3.40	
86968	—— S. F. ..	PO (Ad)	1.10.40	
78159	—— T. B. ..	PO (Sp)..	14. 3.40	
87273	—— W. J. G. H.	PO (Ad)	31.10.40	
41150	Childe, L. H. ..	FO ..	3. 9.40	
35150	—— W. H. ..	FO (Ph)..	3. 1.38	
60069	Childs, B. A. ..	PO ..	5.12.40	
74010	—— H. B. T...	FL (T) (S)	3.12.39	18
60508	—— J. T. ..	PO ..	3. 2.41	
41901	Child-Villiers, E. M.	FO ..	6.11.40	
83423	Chillcott, R.R.B.	PO (Sp)..	9. 8.40	
16218	Chilton, C. E. ..	Wg. Cr.	1. 6.40	18*b*
77182	—— H. T. ..	FF (M) ..	6. 9.40	
33459	—— P. L. ..	FO ..	21.10.40	
	Chilver, R. C...	—	—	5
80053	Chilvers, C. P.	PO ..	26.10.39	
86492	Chinai, H. A...	PO (Sp)..	27. 9.40	
	Chinery, C. F...	GC (T) (e)	1. 9.40	
365388	Chinnech, P. H.	WO ..	1. 3.40	
82037	Chinnery, F. E.	PO (Ad)	12. 7.40	
	—— *Miss* G. E.	PMNS (S)	26. 8.36	
44560	—— J. B. ..	PO ..	19. 8.40	
44651	Chipp, H. T. C.	PO (E) ..	25.11.40	
87021	Chipperfield, G. F.	PO ..	19.10.40	
77578	—— V. J. ..	PO (T) (S)	16. 2.40	
78294	Chippindale, H.A.	FO (Ad)	6. 8.40	
73458	Chisam, W. H.	FO (I) ..	5. 9.39	
43929	Chisholm A. F.	PO (O) ..	4. 6.40	
85557	—— B. T. ..	PO (A) ..	2.11.40	
86794	—— D. S. ..	PO (Ad)	24. 8.40	
79231	—— D. W. ..	PO (G) ..	15. 6.40	
	—— G. G. M.	—.	—	216
39652	—— J. H. M. ..	FL ..	8.10.40	
90233	—— R. A. ..	FO ..	23. 2.40	
79509	—— R. S. ..	PO ..	9. 5.40	
39163	—— R. T. ..	FL ..	3. 9.40	
346626	Chislett, A. S.	WO ..	15. 5.40	
72799	Chisman, J. R.	PO (Ad) (VR)	18. 4.39	
03181	—— L. de V. ..	Wg. Cr.	1. 3.39	
28145	Chiswell, L. E.	FL ..	15.11.38	
	—— P. E. ..	WAAF (ASO)	24. 2.40	
89535	Chittenden, D. J.	PO (Sp)..	6. 1.41	
75761	Chittock, G. A.	FO (E) ...	12.10.40	
	—— W. R.	APO (E)	12.10.39	
44688	Chitty, F. F. W.	FO (T) (e)	14. 3.40	
60058	—— *Rev.* J. F. B.	Ch (SL) ..	9. 1.41	
75513	—— J. T. ..	FL (B) ..	22. 9.39	
88223	Chivers, A. ..	PO ..	5.11.40	
44102	Chiverton, F. T.	PO (T) (a)	30. 5.40	
76363	Cholmondeley, C. C.	FO (I) ..	20. 7.40	
76054	—— R. H. ..	PO (Ad)	5.11.39	
84668	Chomley, J.A.G.	PO ..	8. 6.40	
78117	—— J. D. ..	PO (B) ..	1. 2.40	
70126	Chopping, R. C.	FO ..	3. 9.40	
33230	Chorlton, J. A.	SL ..	1. 9.40	
91096	—— J. T. ..	SL (B) ..	26.10.39	
	Choules, F. ..	—	—	7
79531	Chown, J. D. ..	PO ..	19. 5.40	
31106	Chrisp, A. R. ..	FL (E) ..	1. 9.40	
80794	Chrissop, *Rev.* D. F.	Ch. (SL)	10. 6.40	
79867	Christensen, O.F.	PO (E) ..	24. 7.40	
79868	Christian, A. A.	PO (E) ..	24. 7.40	
29160	—— A. L. ..	Wg. Cr...	1. 3.41	
90876	—— G. M. ..	FO (B) ..	18. 9.39	
505309	—— V. ..	WO ..	1. 8.40	
43095	Christie, C.A.P.	PO ..	11. 4.40	
81976	—— C. W. ..	PO (Ad)	27. 6.40	
05172	—— D. D. ..	Wg. Cr...	1.12.40	
88623	—— D. E. ..	FO (M) ..	26.11.40	
	—— F. J. ..	—	—	7
80609	—— G. E. B.	PO (Sp)..	7. 6.40	
40081	—— G. P. ..	FO ..	12. 2.40	
87175	—— H. A. H...	PO (Ad)	18.10.40	20
41378	—— I. J. M. ..	FO ..	3. 9.40	
78099	—— J. A. ..	FO (B) ..	26.11.40	
83523	—— J. E. ..	PO (E) ..	27. 9.40	
76360	—— J. L. ..	FO (Ad)	15. 8.40	
82104	—— K. ..	PO (Sp)..	18. 7.40	12
79811	—— M. A. H...	PO (Ad)	7. 6.40	
	—— M. G. ..	GC (Ret)	30. 6.23	
80038	—— R. J. D.	PO ..	13. 5.40	

Personal No.	Name.	Rank.	Seniority.	Col. No.
7909	Christie-Miller, W. M.	PO (Ad)	9.11.40	
36098	Christmas, R.W.	FL ..	3. 9.40	
81686	Christopher, H. M.	PO (O) ..	30. 6.40	
77014	—— J.D. ..	PO (Ad)	2.11.39	22
85097	—— J. M. ..	PO (Sp)..	30. 8.40	
40511	Christophers C. G.	FO ..	6. 7.40	
43025	—— W. B. ..	PO ..	13. 7.40	
60106	Christopherson, M. V.	PO ..	12.12.40	
07018	—— P.	FL (Sp) ..	11. 9.39	
	Chrystal, D. G.	WAAF (ASO)	23.12.39	
75504	—— W. S. ..	FL (Ad)	18. 9.39	
40365	Chrystall, G.J.H.	FO ..	28. 4.40	
74079	Chubb, J. A. ..	FO ..	19. 9.40	
76596	—— J. W. ..	PO (G) ..	4. 2.40	
39712	Chudleigh, R.N.	FL ..	3. 9.40	
	Church, *Miss* E.M.	PMNS (SN)	1.11.40	
86683	—— G. A. ..	PO ..	19.10.40	
23034	—— G. E. ..	Wg.Cr.(M)	1. 7.39	
75344	—— *Rev.* G. H. C.	Ch. (SL)	10.10.39	
	—— G. R. ..	—	—	215
	—— H. S. ..	—	—	212
	Churcher, E. W.	—	—	216
40801	—— T. F. C. ..	FO ..	3. 9.40	
83053	Churchill, A. C.	PO (Ad)	2. 7.40	
37036	—— A. J. F. ..	SL ..	1. 9.40	
41255	—— R. S. A. ..	FO ..	3. 9.40	
90241	—— W. M. ..	SL ..	1. 6.40	
	Churchill, *Rt. Hon.* W. S.	Hon. AC (AAF)	4. 4.39	
	Churchman, A.R.	GC (AAF)	1. 3.40	
77882	Chuter, E. ..	SL (A) ..	1. 9.40	
60477	Citron, P. ..	FO (M) ..	17. 1.41	
78681	Clack, G. L. ..	PO (G) ..	16. 5.40	
355773	—— S. H. G. ..	WO ..	15. 5.40	
90087	Clackson, D. L.	FL ..	3. 9.40	
72499	Clair, G. E. ..	FO ..	1. 5.40	
88624	Clancey, I. L. W.	FO (M) ..	26.11.40	
839	—— M. E. ..	WAAF (ASO)	29. 7.40	
39495	Clancy, G. D. ..	FL ..	3. 9.40	
106	Clapham, E. M.	WAAF (ASO)	11. 3.39	
70128	—— G. ..	FL (Sp)	22. 8.40	
87277	—— J. H. ..	PO (Sp)..	4.11.40	
88803	—— M. ..	PO (I) ..	4.12.40	
74451	—— P. R. ..	FO (Sp)..	26. 9.40	
43541	Clapin, B. P. W.	PO ..	13. 5.40	
07019	Clapp, O. W. ..	SL(T)(e)..	25. 8.39	
06039	Clappen, D. W.	GC (T) (e)	1. 3.41	
23100	Clapperton H. I.	SL (D) ..	1. 7.40	
79495	Clarabut, F. S.	PO (E) ..	22. 5.40	
76516	—— P. G. ..	FO (Sp)..	22.11.40	
88321	Clarence, R. A.	PO (I) ..	26.11.40	16

Personal No.	Name.	Rank.	Seniority.	Col. No.
	Clare, G. E. ..	APO (E) (VR)	10.10.38	
35207	—— T. ..	FO (T) (e)	6. 4.38	
27077	Clare Hunt, R. J.	Wg. Cr.	1. 9.40	
79869	Clarey, A. W. ..	PO (E) ..	24. 7.40	
1058	Claridge, E. ..	WAAF (ASO)	24. 8.40	
	—— G. J. R. ..	—	—	212
	Clark, A. ..	—	—	214
74452	—— A. C. ..	FO (Sp)..	20. 5.40	
1203	—— *Miss* A. C.	—	—	1020
75545	—— A. E. ..	PO (T) (s)	26.10.39	
74011	—— A. G. ..	FL (D) ..	29. 8.40	
1304	—— A. L. ..	WAAF (ASO)	27.10.40	
557	—— *Miss* A. M.	—	—	1020
35255	—— A. R. ..	FO (T) (e)	12. 6.39	
74080	—— A. S. ..	FO (Sp)..	11. 4.40	
87512	—— A. W. ..	PO (Ad)	17.10.40	
33160	—— A. W. J.	SL ..	1. 9.40	
60039	—— B. D. ..	FO (D) ..	27.12.40	
77802	—— C. A. ..	FO (T) (S)	29. 7.40	
42192	—— C. A. G. ..	FO ..	9.12.40	
87176	—— C. D. ..	PO (Ad)	18.10.40	
74837	—— C. J. ..	FL (Sp)	1. 9.39	
72156	—— C. R. ..	FL (E) ..	19.10.40	
90702	—— C. W. ..	SL (AAF)	13. 2.39	
82065	—— D'A. ..	PO (Ad)	16. 7.40	
79702	—— D. C. ..	PO (E) ..	1. 6.40	
90086	—— D. de B.	SL ..	1. 9.40	
76597	—— D. E. I. ..	FO (G) ..	21.12.40	
42673	—— D. P. ..	PO ..	27. 4.40	
85450	—— D. S. ..	APO (E)	6. 9.40	
36213	—— D. W. S. ..	FO ..	3. 9.40	
	—— *Miss* E. F.	—	—	19*a*
41523	—— E. N. ..	FO ..	3. 9.40	
1349	—— E. O. ..	WAAF (ASO)	20.11.40	
87544	—— E. S. E. ..	PO (Ad)	4.11.40	
90821	—— F. E. ..	FO ..	10.12.40	
87471	—— F. E. T. ..	FO (Sp)	4.10.40	
76939	—— F. L. ..	FL(Ad) ..	1. 4.40	
82389	—— Lawton, F.	PO (Ad)	19. 7.40	
82028	—— F. R. E. ..	PO (Sp)..	9. 7.40	
350381	—— F. W. ..	WO ..	15. 5.40	
	—— G. ..	— ..	—	8*a*
60437	—— H. ..	PO (Sp)..	3. 2.41	
43414	—— H. A. ..	PO ..	1. 4.40	
33382	—— H. D. ..	FO ..	17. 6.40	
74453	—— H. E. ..	PO (Sp)..	26. 9.39	
346898	—— H. L. ..	WO ..	1. 2.40	
42106	—— H. P. ..	FO ..	6.11.40	
44960	—— H. S. ..	PO (Ad)	4.11.40	
	—— H. V. ..	—	—	215
83524	—— H. W. ..	PO (E) ..	27. 9.40	
89900	—— I. J. ..	PO (PT)	10. 1.41	
41986	—— J. A. ..	PO ..	6.11.39	
86078	—— J. B. ..	PO (Sp)..	27. 9.40	
03183	—— J. F. ..	FL (Ret) FL (Ad)	1. 1.27 1. 9.39	
81051	—— J. H. ..	PO ..	2. 5.40	
76503	—— J. J. G. ..	PO (Sp)	26. 8.39	

Personal No.	Name.	Rank.	Seniority.	Col. No.
23402	Clark, J. McL.	FL (M) ..	5. 6.39	
89790	—— J. W. S. ..	PO ..	21.11.40	
42590	—— L. A. ..	APO ..	2. 9.39	
89007	—— L. Alfred	PO (Ad)	16.12.40	16
77338	—— L. E. ..	FO ..	11. 2.40	
	—— P. E. ..	—	—	25c
840	—— P. S. ..	WAAF (ASO)	29. 7.40	
82105	—— P. S. S. ..	PO (Sp)..	18. 7.40	12
	—— R. H. M.	—	—	214
364554	—— R. T. ..	WO ..	1. 6.40	
31261	—— R. W. ..	FO (E) ..	3.12.39	
24114	—— R. W. M.	Wg. Cr. ..	1. 6.40	
75534	—— S. R. ..	FO (Ad)	21. 4.40	
87154	—— T. ..	PO (Sp)..	11.10.40	
	—— W. B. ..	—	—	25b
60380	—— W. Bertram	PO (Ad)	24. 1.41	
	—— W. C. ..	GC (E) ..	1. 4.39	
88761	—— W. E. B.	PO (Ad)	22.11.40	
358575	—— W. F. ..	WO ..	1.10.40	
85558	—— W. G. ..	PO (A) ..	2.11.40	
349496	—— W. H. ..	WO ..	12.11.38	
89513	—— W. H. ..	PO (Sp)..	20.11.40	
74012	—— W. E. N.	FL (Sp)	12. 5.40	
	Clark-Hall, *Sir* R. H.	AM (Ret)	1. 7.33	
252296	Clarke, A. ..	WO ..	1.10.38	
75545	—— A. E. ..	FO (T) (S)	19. 4.40	
84827	—— A. S. ..	PO (A)	11.10.40	
42485	—— A. W. ..	PO ..	1. 2.40	
84593	—— B. A. ..	PO (Ad)	10. 9.40	
72800	—— B. H. ..	FO (Sp)	31. 8.39	
83107	—— B. W. ..	PO (PT)	26. 7.40	
70904	—— C. ..	FO (RAFO)	20.11.39	28
83031	—— C. F. ..	PO (Ad)	25. 6.40	
78140	—— C. R. M. ..	PO (B) ..	15. 2.40	
11110	—— D. F. A. ..	SL (A)	1. 6.40	
40512	—— D. H. ..	FO ..	17. 8.40	
42798	—— D. L. ..	PO ..	20. 4.40	
88669	—— E. G. ..	FO (T) (e)	12. 6.39	
70131	—— E. C. H. ..	FO (Sp)..	8. 9.39	
34048	—— E. H. P.	SL ..	1. 8.39	
88540	—— F. ..	PO (Ad)	29.11.40	
	—— F. A. ..	FL (E) ..	1. 1.30	
85850	—— F. C. ..	PO (Sp)..	18. 9.40	
45171	—— Frederick C.	PO (Ad)	2. 8.40	
44003	—— F. D. ..	FO (T) (S)	9. 5.40	
	—— F. E. M.	FL (CC)	2. 1.39	
07021	—— F. W. ..	FL (Ad)	1. 9.39	
93126	—— F. W. ..	FO (Ad) EO ..	7. 9.39 —	
82711	—— F. W. ..	WO ..	18. 9.39	
60252	—— F. W. C. ..	APO (A)..	13. 1.41	
43165	—— G. A. ..	PO ..	1. 4.40	
77186	—— G. E. ..	FL (D) ..	2. 1.41	
43441	—— H. ..	FO (T) (e)	14. 3.40	
76967	—— H. ..	FO (T) (S)	28. 7.40	
346334	—— J... ..	WO ..	1. 3.40	
89901	—— J... ..	PO (Ad)	10. 1.41	
42799	—— J. C. R. ..	PO ..	20. 4.40	
	—— J. E. ..	FO (Ret)	1.10.19	
11056	—— J. H. P. ..	Wg. Cr. (E)	1. 7.39	

Personal No.	Name.	Rank.	Seniority.	Col. No.
83323	Clarke, J. J. ..	PO (Ad)	1 8.40	
	—— J. J. G. ..	PO (Ad)	26. 8.39	
74938	—— J. M. ..	FL (I) ..	1. 9.39	
73127	—— J. M. ..	FO (Ad)	27. 8.39	
89448	—— J. R. ..	PO (Ad)	13.12.40	
85948	—— K. S. ..	PO (B) ..	5. 9.40	
	—— L. F. ..	—	—	215
	—— *Miss* M. E.	PMNS (SN)	1. 11.40	
58729	—— N. K. M.	WO ..	17. 6.37	
352692	—— Percy ..	WO ..	1. 1.41	
42193	—— P. A. ..	PO ..	9.12.39	
83471	—— P. F. O. ..	PO (Sp)..	14. 8.40	
39063	—— R. F. ..	FL ..	8. 9.40	
40513	—— R. H. ..	PO ..	6.12.38	
	—— R. St. H...	GC (T) (a)	1. 6.40	
29063	—— R. N. ..	Wg. Cr. ..	1. 3.41	
84181	—— R. P. ..	PO (Sp)..	21. 8.40	
	—— S... ..	—	—	6
88523	—— S. de V. ..	PO (Ad)	21.11.40	
	—— *Rev.* S. L.	Ch. (Ret)	11.12.30	
73726	—— T. H. ..	FL ..	12.12.39	
	—— V. C. ..	—	—	215
77688	—— V. V. L. ..	PO (G) ..	6. 4.40	
70132	—— W. ..	FL ..	13.11.40	
77993	—— W. E. ..	PO (Sp)	1. 3.40	
74454	—— W. (Gd) ..	FO (Sp)..	1. 5.40	
	—— W. J. ..	—	—	23
86965	—— W. L. ..	PO (Sp)..	2. 9.40	
75739	—— W. W. E...	FO (Sp)	6.11.40	
83948	Clarke-Edwards, R. W.	PO (Ad)	21. 8.40	
85451	Clarke-Goldthorpe, J.	PO (E) ..	25.11.40	
19363	Clarkson, A. S.	WO ..	15. 5.40	
18245	—— C. ..	SL ..	1. 6.40	
78893	—— D. E. ..	PO (Sp)	18. 4.40	
45210	—— E. F. W...	PO ..	15. 1.41	
1254	—— J. C. ..	WAAF (ASO)	28. 9.40	
76345	—— J. B. ..	FL (MC)	6. 9.39	
74455	—— W. E. ..	FO (Sp)..	26. 9.40	
	Clasby, C. D. ..	—	—	25c
88130	Claxton, M. E.	PO (Sp)	15.11.40	
35090	—— N. L. ..	FL (T) (e)	18. 5.40	
84342	Clay A. T. ..	PO (B) ..	12. 8.40	
35121	—— F. R. ..	FL (T) (a)	16. 8.40	
28128	—— H. R. ..	FO (Ad)	19. 9.40	
1558	—— P. M. ..	WAAF (ASO)	29. 1.41	
90301	—— R. A. ..	FL (B) ..	12. 3.40	
545	Clayden, W. A.	WO	1. 4.18	
79584	Claydon, E. W.	PO (B) ..	1. 2.40	
410277	—— G. F. ..	WO ..	1. 9.38	
37553	—— J. C. ..	FL ..	25. 5.40	
344599	—— R. G. ..	WO ..	11.11.39	
78124	—— S. H. ..	PO (B) ..	1. 2.40	
43514	—— W. A. ..	FO (Ad)	21. 3.40	
314152	—— W. G. ..	WO ..	1. 5.39	
84195	Claye, H. ..	PO (Ad)	22. 8.40	
79079	—— M. W. ..	PO (Ad)	8. 5.40	
35077	Clayson, A. E.	FL (T)(e)	18. 5.40	
	—— H. ..	—	—	6
	—— P. J. ..	FL (Ret)	1. 7.25	
78899	—— T. C. ..	PO (Sp)..	27. 4.40	

Personal No.	Name.	Rank.	Seniority.	Col. No.
41664	Clayton, A. C. P.	FO ..	30. 9.40	
84182	—— A. H. ..	PO (Ad)	21. 8.40	
81213	—— A. S. ..	PO (Sp)..	27. 6.40	12
90500	—— E. ..	FL (B) ..	18. 9.38	
89320	—— F. T. ..	PO (O) ..	1.12.40	
33109	—— G. A. V.	SL ..	1. 1.40	
74911	—— G. H. ..	FL (Ad)	1. 9.39	
37624	—— G. T. B. ..	FL ..	6. 7.40	
90984	—— H ..	FO (E) ..	3. 9.40	
348839	—— H. L. ..	WO ..	30. 9.39	
03186	—— H. W. ..	SL (E) ..	1.12.40	
41256	—— J... ..	FO ..	3. 9.40	
78597	—— J. E. ..	PO (Ad)..	12. 4.40	
44677	—— J. F. ..	PO ..	11. 9.40	
90293	—— J. L. ..	FL (I) ..	28. 8.39	
84514	—— J. M. C. ..	PO (Sp)..	30. 8.40	
41110	—— L. G. ..	FO (E) ..	28.11.39	
	—— R. C. ..	FL(A) (Ret)	1. 1.28	
	—— W. ..	—	—	215
1059	Clayton-East, C. A.	WAAF (ASO)	24. 8.40	
635	Clayton-Parrott, W. M.	WAAF (ASO)	18. 5.40	
77961	Cleak, F. B. ..	PO (G) ..	4. 5.40	
89546	—— P. M. W. H.	APO (PT)	21.11.40	
72355	Clear, E. F. ..	FL(E) ..	1. 3.41	
90515	Cleare, F. J. ..	FL (B) ..	1. 9.40	
79870	Cleary, F. A. ..	PO (E)	24. 7.40	
364574	—— R. W. ..	WO ..	1.11.40	
74374	—— T. P. ..	PO (Sp)	26. 9.39	
75768	—— W. P. B...	PO(E) ..	20. 1.40	
10221	Cleasby, W. J.	Wg.Cr.(E)	1. 6.40	
	Cleator, H. M.	—	—	6
90135	Cleaver, G. N. S.	FL ..	24.11.40	
78454	—— J. S. ..	PO (O) ..	27. 3.40	
76375	—— P. C. ..	PO (Ad)	20.11.39	
35011	—— R. B. ..	SL (T) (a)	1. 9.40	
40889	—— Richard B.	FO ..	3. 9.40	
86944	Cledwyn, A. D.	PO (Ad)	19.10.40	
1393	Cleeve, J. P. ..	WAAF .. (ASO)	16.11.40	
1394	—— K. P.	WAAF .. (ASO)	16.11.40	
23242	Clegg, A. J. ..	FL (D) ..	3. 5.38	
84021	—— A. Joseph	PO (G) ..	9. 5.40	
33536	—— B. ..	FO ..	23.12.40	
70797	—— C. G. ..	FO ..	23. 3.40	
89514	—— H. ..	PO (Sp)..	20.12.40	
	—— J. E. ..	—	—	61
78386	—— J. W. ..	PO (E) ..	13. 5.40	
85724	—— James W.	PO (B) ..	5. 9.40	
	—— O. ..	—	—	20
87545	—— R. P. ..	PO (I) ..	5.11.40	
83955	—— W. G. ..	PO (E) ..	30. 7.40	
89989	Clegg-Butt, C. W. J.	APO (E)	17. 1.40	
560563	Cleife, V. E. ..	WO ..	1. 3.40	
82106	Cleland, H. W.	PO (Sp)..	18. 7.40	
05190	—— R. ..	Wg. Cr...	1. 3.41	
78085	Clelland, E. J.	PO ..	10. 3.40	
31262	Clemas, L. H.	FO (E) ..	1. 8.40	
	Clemens, S. T.	FO (Ret)	1.10.19	
72465	Clementi, C. M.	FO ..	18. 4.40	
	Clements, A. A.	—	—	
45155	—— A. W. ..	PO (T) (a)	29.10.40	
23329	—— C. D. ..	FL (M) ..	3. 5.37	
90776	—— C. H. ..	FO (B)	3. 9.40	
	—— E. C. ..	GC (M) (Ret)	1. 1.28	
	—— *Miss* E. M.	PMNS (M)	16. 6.39	
89046	Clements, F. A.	FO (D) ..	17.12.40	
84079	—— H. J. ..	PO (Ad)	1. 7.40	
1343	—— H. M. ..	WAAF (ASO)	11.10.40	
60094	—— J. D. ..	PO ..	9. 1.41	
77097	—— J. W. P. ..	FL (L) ..	3. 1.40	26
42194	—— N. O. ..	FO ..	18.11.40	
81872	—— R. R. ..	Ch (SL) ..	16. 7.40	
354380	—— T. A. ..	WO ..	1. 5.40	
	—— W. G. ..	—	—	5
	—— W. I. ..	SL (RCAF)	—	73
	Clemes, F. ..	—	—	211
45174	Clemo, N. A. ..	PO (Sp)..	31.10.40	
82472	Clemow, E. ..	PO (Ad)	25. 7.40	
09058	Clemson, A. W.	FL (Sp)..	1. 9.39	
75482	Clendenning, H.	FL (Ad)	1. 9.39	
77851	Cleobury, S. ..	PO (Sp)	5. 3.40	
88391	Clench, P. K...	PO ..	19.11.40	
80574	Clennell, E. F.	PO (Ad)..	25. 4.40	
32242	—— G. J. I. ..	FL (RAFO)	9. 7.37	
36108	Clerke, R. F. H.	SL ..	1. 3.41	
83336	—— R. W. G...	PO (Sp)..	2. 8.40	
77135	Cleugh, J. C. ..	FL ..	1. 9.39	
79232	Cleveland, G. ..	PO (G) ..	15. 6.40	
72627	Clevely, H. D.	FO (Sp)..	3. 9.39	
11114	Cleverly, R. H.	Wg.Cr. (A)	1. 7.39	
	Cliff, E. F. ..	—	—	5
78720	Cliff, L. H. T. ..	PO ..	1. 4.40	
82651	—— S. B. ..	FO ..	20.10.40	
37567	—— W. H. ..	FL ..	25. 6.40	
43846	Clifford, D. B.	PO (G) ..	30. 5.40	
86495	—— D. H. ..	PO (Ad)	1.10.40	
30108	—— E. W. ..	FO ..	17. 5.36	
16091	—— G. R. M. ..	Wg. Cr...	1. 1.40	
75931	—— H. W. A.	PO (E) ..	7. 2.40	
84976	—— P. S. ..	PO ..	26. 8.40	
79077	—— S. F. ..	FO (Sp)..	15.12.40	
82054	Clifford-Turner, R. C.	PO (Sp)..	15. 7.40	12
41828	Clift, D. G. ..	FO ..	23.10.40	
45226	—— G. A. S...	PO ..	1. 1.41	
40673	—— J... ..	FO ..	3. 9.40	
15130	—— V. H. ..	Wg. Cr...	1. 6.40	
35060	Clifton, A. ..	FL (T) (e)	18. 5.40	
60036	—— H. ..	FO (M) ..	7. 1.41	
75546	—— E. N. ..	PO(Sp) ..	26.10.39	22
350458	—— J. ..	WO ..	18. 9.39	
358313	Climie, J. ..	WO ..	1. 1.41	
78960	Clinch, R. D. ..	PO (I) ..	6. 5.40	14
72801	—— S. J. ..	FL (Sp)..	1. 2.40	
07023	Clinton, A. C. ..	FO (RAFO)	14. 8.20	
72553	Clinton-Thomas, C. L.	FL (M) ..	28. 2.40	
350864	Clippingdale, G. T.	WO ..	11.11.39	
86326	Clive, M. H. ..	PO ..	17. 8.40	
975	—— P. ..	WAAF (ASO)	1. 8.40	
90152	—— P. J. ..	FL ..	19. 3.40	
02090	Cloete, D. ..	SL ..	1. 1.26	
81012	—— J. H. ..	PO ..	26. 5.40	
74844	Clogstoun, H. P. S.	FL (Ad)	1. 9.39	
05098	—— T. O. ..	GC .. (T) (e)	1. 3.41	

Personal No.	Name.	Rank.	Seniority.	Col. No.
37383	Close, G. C. N.	FL ..	26. 3.40	19
	Clothier, H. W.	—	—	7
81442	Cloud, G. A. ..	PO (Ph) ..	30. 5.40	
351020	Clough, C. C. ..	WO ..	1. 1.40	
1314	—— C. E. ..	WAAF (ASO)	3.11.40	
42394	—— P. A. ..	PO ..	6. 4.40	
82693	—— R. A. ..	PO ..	27. 7.40	
84607	—— R. J. ..	PO (A)	11.10.40	
29162	Clouston, A. E.	FL ..	1.10.39	
73027	—— P. S. ..	FL (M) ..	13. 6.40	
39223	—— W. G. ..	FL ..	3. 9.40	
86786	Clover, H. E. ..	PO (Ad)	24. 7.40	
60192	—— H. W. ..	PO (Ad)	11. 1.41	
05051	—— W. H. ..	FL (Ret)	1. 4.18	
81260	Clow, A. L. ..	PO (I) ..	1. 7.40	
44994	Clowes, A. E. ..	PO (Sp) ..	5.11.40	
44780	—— A. V. ..	PO ..	11. 9.40	
35040	—— H. R. ..	SL (T) (c)	1. 9.40	
78332	—— I. C. D. ..	PO (Sp) ..	3. 4.40	
75750	—— R. D. A...	FO (I) ..	29.10.40	
	Clubb, *Miss* G. E. M.	PMNS (M)	1. 5.39	
90015	Clube, M. V. M.	Wg. Cr. ..	1. 6.40	
85098	Clucas, W. H...	PO (Sp) ..	30. 8.40	
42330	Clutterbuck, J. D. W. H.	PO ..	20. 2.40	
77962	—— W. F. ..	PO (G) ..	4. 5.40	
30025	Clutton, E. G.	FL ..	1. 7.37	
87157	Clutton-Brock, A. F.	PO (Ad)	14.10.40	
23305	Clyde, N. P. R.	FL (M) ..	31. 1.37	
90154	—— W. P. ..	FL ..	3. 9.40	
39856	Clyde Smith, D.	FL ..	10.12.40	
44103	Clyne, M. F. W.	PO (T) (S)	30. 5.40	
38063	Clynes, *Rev.* W. A.	Ch (SL) ..	1. 2.38	
34231	Coad, R. M. ..	SL ..	1. 9.40	
13179	Coadwell, W. J.	FO (Ret)	1.10.19	
05119	Coaker, C. F. C.	Wg. Cr. .. (T) (e)	1. 3.40	
45194	Coakes, E. S. R.	PO (T) (a)	1. 6.40	
86912	Coate, W. O. ..	PO (Ad)	14.10.40	
82325	Coaten, C. W...	PO (Ad)	12. 7.40	
89661	Coates, C. C. ..	PO (Ad)	27.12.40	
77725	—— C. H. ..	FO (Sp) ..	21.10.40	
	—— E. T. ..	—	—	600
10029	—— F. E. J...	Wg. Cr. (E)	1. 7.34	
	—— G. F. L. ..	FL (MC)	1. 9.39	
348472	—— D. H. ..	WO ..	1. 6.40	
74699	—— J. A. G. ..	FO ..	3.10.40	
26080	—— K. R. ..	Wg. Cr. ..	1.12.40	
86505	—— P. A. ..	PO (Ad)	5.10.40	
82798	—— W. H. C...	PO (Ad)	9. 7.40	
73128	—— W. H. R. A.	FO (Sp) ..	17. 9.39	
70133	—— W. S. ..	FL ..	14. 9.40	
77239	—— W. W. ..	PO (T) (e)	16. 1.40	
76087	Coath, R. D. ..	PO (Sp)	22.11.39	
84701	Coatman, R. A.	PO ..	15. 8.40	

Personal No.	Name.	Rank.	Seniority.	Col. No.
1502	Coats, E. S. J...	WAAF (AOS)	28.12.40	
37157	—— J. J. E. ..	SL ..	16.12.40	
83525	Cobb, F. R. ..	PO (E)	27. 9.40	
363938	—— G. F. ..	WO ..	1. 6.40	
81795	—— J. A. ..	PO (Ad)	7. 7.40	
1083	—— M. E. A.	WAAF (ASO)	8. 9.40	
81460	—— R. A. G...	PO (Ad)	21. 6.40	
74456	—— S. W. ..	FO (Ad)	26. 9.40	
364666	—— W. J. G...	WO ..	15. 5.40	
85362	Cobbald, E. B.	PO (Ad)	20. 9.40	
72479	Cobbe, A. W. L.	FO ..	27. 3.40	
33361	—— R. C. ..	FL ..	30. 1.41	
84719	Cobbett, D. S...	PO (O) ..	11. 8.40	
41552	Cobden, D. G.	PO ..	29. 8.39	
	Cochran, O. ..	—	—	28
42195	Cochrane. A. C.	PO ..	10. 4.40	
43847	—— A. G. A. ..	PO (O) ..	30. 5.40	
88025	—— E. W. ..	PO ..	2.11.40	
44556	—— G. L. ..	PO (O) ..	8. 8.40	
40991	—— H. P. ..	FO ..	3. 9.40	
72628	—— J. E. B. D.	FO (PM) ..	21.10.40	
74397	—— M. D. M.	FO (I) ..	22. 9.40	14
	—— *Hon.* R. A.	AC ..	1. 7.40	25*d*
	—— T. ..	— ..	—	8*a*
44085	Cock, A. E. ..	FO (T) (S)	9. 5.40	
	—— G. H. ..	GC ..	1.11.38	
40674	—— J. R. ..	FO ..	3. 9.40	
85192	—— L. K. ..	PO (Ad)	18. 9.40	
41779	Cockayne, G. A.	PO ..	25.11.39	
82810	—— M. H. D...	PO (Ad)	19. 7.40	
	Cockburn, A. L.	FL (CC) ..	20. 1.37	
70134	—— C. F. A. ..	FO (RAFO)	16. 9.32	
77647	—— E. ..	PO (Ad)	20. 2.40	
74766	—— F. A. ..	FO (I) ..	27. 8.40	
20024	—— J. C. ..	FL ..	1. 7.35	
89448	—— S. G. ..	PO (Ad)	13.12.40	
	—— W. A. ..	—	—	212
84758	Cockburn-Mercer, W. C.	PO (Sp) ..	23. 8.40	
	Cockcroft, *Miss* K. M. L.	PMNS (S)	8. 7.36	
35256	Cockell, G. F...	FO (T) (e)	12. 6.39	
02093	Cockerell, H. ..	SL (Ret)	1. 1.26	25*d*
80610	Cockerham, G.	PO (Sp) ..	7. 6:40	
83864	—— L. I. ..	PO (Sp) ..	9. 8.40	
248608	Cockerline, A. L.	WO ..	1. 4.39	
	Cockey, L. H...	AC ..	1.12.40	
87505	Cockin, J. B. ..	PO (Ad)	8.10.40	
44686	Cockram, A. W.	FO (T) (e)	14. 3.40	
510921	Cockrill, C. T...	WO ..	1.10.40	
82008	—— O. H.	PO (Ad)	2. 7.40	
79871	Cockroft, F. ..	PO (E) ..	24. 7.40	
16149	Cocks, A. H. W. J.	Wg. Cr. (T) (S)	1. 6.40	
75345	—— *Rev.* F. W.	Ch (SL) ..	10.10.39	
79140	—— *Rev.* G. L.	Ch (SL) ..	14. 5.40	
81437	—— H. M. A...	PO (B) ..	25. 4.40	
31209	—— J. H. ..	FO (E) ..	2. 1.40	
358912	Cockshead, T. R.	WO ..	1. 6.40	
83526	Cockshut, G. ..	PO (E) ..	27. 9.40	
41111	Cockshutt, R. B. B.	FL (E) ..	1.12.40	
79586	Codd, N. W. E.	PO (B) ..	25. 4.40	
89220	—— N. W. F. ..	APO (E)	20.12.40	
89105	Code-Lewis, L.	PO (Ad)	8.11.40	

Personal No.	Name.	Rank.	Seniority.	Col. No.
88272	Codrington, C. L. W.	PO (Ad)	15.11.40	
31092	Cody, J. P.	FL (E)	1. 9.40	
35044	Coe, A. W.	SL (T) (s)	1. 9.40	
84396	—— D. S.	PO (Sp)	16. 8.40	
345469	—— F.	WO	1.10.40	
86754	—— G. H.	PO (B)	5. 9.40	
88273	—— H. F. J.	PO (Sp)	15.11.40	
79872	—— H. H.	PO (E)	24. 7.40	
43094	—— O. D. B.	PO	11. 4.40	
243965	Coffee, J. F.	WO	1. 1.39	
23030	Coffey, C. W.	Wg. Cr. (M)	1.12.40	
226179	—— D. C.	PO (A)	20.11.40	
16092	Coggle, C. K. J.	Wg. Cr.	1. 3.40	
44458	Coggins, J.	PO	7. 8.40	
60332	—— P. W.	PO	15.12.40	
1166	—— S. M. P.	WAAF (ASO)	14. 9.40	
90983	Coghlll, G.	PO (B)	24. 8.39	
	Coghlan, H. H.	—	—	213
90117	—— H.St.J.	PO	2. 9.39	
80677	—— K. L.	PO (I)	17. 6.40	
81457	—— P. B. L.	PO (Sp)	9. 7.40	
39274	Cogman, W.C.G.	FO	12. 5.39	
84020	Cohen. E.	PO	29. 8.40	
77420	—— G. C. N.	PO	10. 2.40	
88762	—— J...	PO (Sp)	22.11.40	
72629	—— L.	FL (Sp)	18. 3.40	
39497	—— L. R.	FL	3. 9.40	
77318	—— M...	FO (Ad)	1. 8.40	
	—— P.	—	—	7
18205	Cohu, J. M.	Wg Cr.	1. 3.40	
28216	Coke, A. R. T.	FL	3. 9.39	
73042	—— *Hon.* D. A.	FO	3. 9.40	
31387	Coker, G. W.	FO (E)	31. 7.40	
75878	—— W.	FL (Ad)	1. 9.39	
356093	Colbeck, A L. K.	WO	1.3.40	
	—— C. M.	—	—	28
	Colbeck-Davis, C. M.	WAAF (ASO)	20.10.39	
34081	Colbeck-Welch, E. L.	SL	1. 6.39	
84690	Colborne, C. G.	PO	18. 8.40	
	Colbran, C. L.	GC (D) (Ret)	1. 1.35	
83865	—— S. V.	PO (Sp)	9. 8.40	
76318	Colby, W. M.	PO (G)	15. 1.40	
90910	Colclough, R. H. G.	FO (B)	3. 9.40	
	Colcutt, E. L.	PO	—	18*a*
84569	Coldham, A. S.	PO (Ad)	6. 9.40	
90701	Coldstream, F. K. R.	FL (B)	29. 8.39	
	Coldwell, *Dr.* W. H.	—	—	590
40675	Coldwells, J. L.	FO	3. 9.40	
44080	Cole, A. E. G.	FO (T) (e)	9. 5.40	
	—— A. J.	—	—	22*a*
31263	—— A. M. H.	FO (E)	27. 3.40	
37005	—— A. N.	SL	1. 9.40	
82147	—— C. K.	FO (M)	16. 7.40	
89036	—— C. W. D.	FO (M)	17.12.40	
43490	—— E. J.	FO (T) (e)	14. 3.40	
80709	—— Edward J.	FL (E)	19. 6.40	
72802	—— E. S. T.	FO	31. 8.39	
73129	—— E. W.	FO (I)	6. 9.39	
26101	—— F. C.	Wg. Cr.	1.12.40	
44467	—— G. G.	FO (T) (e)	14. 3.40	

Personal No.	Name.	Rank.	Seniority.	Col. No.
	Cole, G. M.	—	—	212
45064	—— G. W.	PO	27.11.40	
1281	—— I.	WAAF (ASO)	20.10.40	
41665	—— J. G.	FO	30. 9.40	
1255	—— J. J.	WAAF (ASO)	28. 9.40	
84216	—— L. C.	PO (Sp)	24. 8.40	
561541	—— Percy	WO	1. 1.41	
85452	—— P. U.	PO (E)	25.11.40	
17158	—— R. A. A.	Wg. Cr.	1. 3.40	
87950	—— R. E.	PO (Sp)	18.11.40	
78609	—— R. C.	FO (Sp)	1.10.40	
85074	—— R. T.	PO (Sp)	23. 8.40	
13119	—— S. F.	FO	1.10.19	
	—— S. N.	SL (Ret)	1. 7.27	
77471	—— T. D.	PO (Sp)	10. 2.40	
	—— W.	FO (Ret)	1.10.19	
79095	Colebrook, A. C.	PO (Sp)	11. 5.40	12
86344	—— C.	PO	14. 9.40	
40890	—— D. C.	FO	3. 9.40	
79703	—— R.	PO (E)	1. 6.40	
72630	—— R. M.	FO (Sp)	25. 8.39	
73944	Coleby, L. J. M.	FO (Met)	27.11.40	
506637	—— R.	WO	1.10.40	
	Cole-Hamilton, J. B.	AC	1. 7.40	
82117	Colegrave, G. R.	PO (Ad)	19. 7.40	
75117	Coleman, A. W.	FO (A)	26.11.40	
60160	—— C. R.	PO (Ad)	7.11.40	
73130	—— C. V. G.	FO (Sp)	7. 9.39	
05158	—— E.	Wg. Cr. (T) (e)	1. 9.40	
28036	—— E. H.	SL	1. 3.41	
73131	—— F. A.	FO (Sp) / EO	8. 9.39 / —	
06042	—— F. H.	GC	1. 1.38	
73018	—— F. H.	FL (M)	30. 5.40	
28146	—— G. B. S.	FL	1. 9.39	
72554	—— G. L.	FO (Sp)	25. 8.39	11
74082	—— H. A. P.	FO (Ad)	19. 9.40	
156053	—— H. J.	WO	1. 3.40	
	—— *Miss* J. H.	PMNS (S)	17. 1.39	
	—— J. P.	GC	1.11.38	
72585	—— L. W.	FO	31. 7.40	
44364	—— P. G.	FO (T) (e)	14. 3.40	
81971	—— R. A.	PO (Ad)	25. 6.40	
	—— S. F.	FL (Ret)	1. 4.36	
	—— S. F.	—	—	25*b*
33223	—— S. R.	WO	15. 5.40	
	—— S. W.	—	—	213
44904	—— W. D.	FO (Sp)	21.10.40	
42395	—— W. J. O.	PO	6. 4.40	
87814	Coleman-Smith, H.	PO (Ad)	1.11.40	
85618	Colenbrander, J. C. A. L.	FO (M)	24. 9.40	
40891	Colenso, G. R.	FO	3. 9.40	
83688	Colepeper, P. N.	FO (N)	23. 8.40	
1559	Coles, B. H.	WAAF (ASO)	29. 1.41	
70135	—— C. H. E.	FL	28. 6.40	
2509	—— D. G. G.	FO	8. 5.40	
	—— L. G.	—	—	214
88742	—— P. J.	PO (Ad)	8.10.40	
41553	—— R. M.	FO	3. 9.40	
	—— T. C.	—	—	211

Personal No.	Name.	Rank.	Seniority.	Col. No.
74811	Coles, V. R. ..	FL (Met) (VR)	3.10.39	
41379	—— W. E. ..	FO ..	3. 9.40	
42695	Coleson, P. J. ..	PO ..	7. 4.40	
89449	Coley, G. H. ..	PO (Sp)..	13.12.40	
84607	—— H. S. ..	PO (A)	11.10.40	
80011	—— H. W. M.	PO (Sp) ..	7. 6.40	
350722	—— J. D. ..	WO ..	1. 6.40	
76318	—— W. M. ..	APO ..	3.12.39	
83108	Colgan, M. E. ..	PO (PT)	26. 7.40	
45224	—— T. D. F...	APO (A)	19.12.40	
76292	Colin, *Rev.* G. F.	Ch. SL ..	1.12.39	
85812	Collacott, R. A.	PO (Sp)..	13. 9.40	
73864	Collander-Brown, W. H.	FO (Ad)	9. 9.40	
82187	Collard, E. M.	APO (G)	19. 7.40	
76982	—— L. S. ..	FO (Sp)..	9.11.40	
90402	—— P... ..	FO ..	24. 8.39	
32121	—— R. C. M...	Wg. Cr. ..	1. 3.41	
88306	—— R. W. ..	PO (Sp)..	22.11.40	
406979	—— S. W. ..	WO ..	28. 8.36	
	Collcutt, C. E. H.	—	—	200
83086	—— E. O. ..	PO (Ad)	22. 7.40	
73632	Colledge, G. ..	FO(Ad) ..	23.10.39	
72230	—— N. A. ..	FL (E) ..	1.12.40	
87368	Collenette, F. de B.	PO ..	29.10.40	
537	Collett, H. E. ..	WAAF (ASO)	26. 3.40	
87149	Colley, A. W. ..	PO (I) ..	9.10.40	14
91135	—— E. H. ..	FO (B) ..	3. 9.40	
43667	—— O. ..	FO (Ad)	2. 5.40	
90883	—— R. G. A...	FO (B) ..	7.12.39	
72803	—— R. T. ..	FL (I) ..	1. 9.39	
354533	Collick, A. A. ..	WO ..	1. 6.40	
88360	Collicott, W. F.	APO (A)	23.11.40	
	Collie, J. ..	—	—	211
	Collier, A. C. ..	GC ..	1. 1.40	17
82199	—— C. A. H. ..	APO (G)	20. 7.40	
40464	—— C. P. R...	FO ..	25. 8.40	
	—— *Miss* E. ..	PMNS (S)	24.10.40	
	—— *Rev.* G. H.	Ch. (GC) (Ret)	12. 8.34	
74457	—— G. P. ..	FO (Ad)	21. 7.40	
83093	—— H. E. ..	PO (Ad)	23. 7.40	
74944	—— J. ..	FL (Ad)..	1. 9.39	
87232	—— J. B. ..	PO (I) ..	22.10.40	
39037	—— J. D. D. ..	FL ..	3. 9.40	
	—— K. D. G...	GC ..	11. 3.40	
1032	—— M. H. J...	WAAF (ASO)	17. 8.40	
37906	—— R. T. ..	FL ..	3. 9.40	
82663	—— S. G. ..	PO ..	29. 6.40	
88541	Collin, R. F. D.	PO (Sp)..	29.11.40	
85879	Collingbourne, H. L.	PO (Sp)	29. 9.40	
38082	Collinge, *Rev.* N.	Ch (SL) ..	25.11.38	
42196	Collingridge, L. W.	FO ..	9.12.40	
24083	Collings, R. W. P.	Wg. Cr.	1. 9.40	
16003	Collingwood, C. J.	Wg. Cr...	1. 1.40	25*d*
21052	—— W. A. D...	Wg. Cr. (E)	1. 6.40	
89245	—— W. R. ..	APO (E)	12.11.40	
	Collingwood-Carter, W. L.	—	—	25*c*
35257	Collins, A. B. ..	FO (T) (e)	12. 6.39	
346084	—— A. E. ..	WO ..	26. 9.39	159
	—— A. E. G...	—	—	211
82972	—— A. H. ..	APO (G)	26. 7.40	
77641	—— A. J. M...	PO (Ad)	19. 2.40	
78233	—— A. L. ..	FO (M) ..	26. 3.40	
29088	—— A. R. ..	SL ..	1.12.38	
79388	—— A. V. ..	FO (Sp)..	24.10.40	
88423	—— B. F. ..	PO ..	14. 1.41	
	—— C. B. ..	—	—	28
43733	—— C. H. ..	FO (T) (e)	9. 5.40	
44466	—— C. J. ..	FO (T) (a)	15. 2.40	
	—— C. R. T. ..	—	—	213
72402	—— C. W. S...	FL (E) ..	1. 3.41	
74287	—— D. A. ..	FO (E) ..	9.11.40	
1532	—— D. C. A...	WAAF (ASO)	15. 1.41	
	—— E. C. ..	FO (CC)	20. 5.39	
44932	—— E. E. ..	PO ..	6.11.40	
85139	—— E. T. ..	PO (Ad)	4. 9.40	
91085	—— E. W. ..	FO (B) ..	3. 9.40	
5763	—— F. ..	WO ..	1.12.39	
40992	—— F. G. ..	FO ..	3. 9.40	
77911	—— F. T. ..	PO ..	10. 3.40	
	—— G. ..	—	—	
35362	—— G. A. V. ..	FO (T) (e)	12. 6.39	
347397	—— G. E. ..	WO ..	15. 5.40	
81189	—— G. F. ..	PO (Ad)	25. 6.40	
05165	—— Harold B.	SL ..	1. 7.38	
22215	—— Henry B.	FL ..	13.11.39	
75223	—— H. E. C...	FL (Ad)	1. 9.39	
	—— H. J. ..	GC ..	1. 6.40	19*a*
85200	—— H. J. H...	PO (Ad)	19. 9.40	
28017	—— H. M. B...	FL ..	1. 9.39	
27124	—— H. R. ..	FL ..	3. 9.39	
83771	—— Henry R.	PO (Ad)	1. 7.40	
43748	—— J. A. E. ..	FO ..	2. 5.40	
87015	—— J. B. ..	PO ..	19. 8.40	
72631	—— J. G. ..	FO (Sp)	26. 8.39	
40082	—— J. K. ..	FO ..	12. 2.40	
	—— J. T. O. ..	FO (T) (*a*)	15. 2.40	
13023	—— J. V. ..	FL (Sp)	1. 9.39	
40495	—— J. W. ..	FO ..	29. 6.40	
882123	—— K. M. ..	WAAF (ASO)	20. 1.40	
83689	—— K. R. ..	FO (N) ..	23. 8.40	
74288	—— L. F. ..	FO (E) ..	9.11.40	
81318	—— *Rev.* L. J...	Ch (SL) ..	1. 7.40	
44853	—— L. R. ..	FO (Ad)	24. 7.40	
24142	—— M. C. ..	Wg. Cr.	1. 6.40	
33	—— M. M. ..	WAAF (ASO)	18. 4.39	
	—— P. J. ..	—	—	24*a*
943	—— P. M. ..	WAAF .. (ASO)	3. 8.40	

Personal No.	Name.	Rank.	Seniority.	Col. No.
82386	Collins, R. A. ..	PO (Sp)..	19. 7.40	
73132	—— R. H. ..	FO (Sp)..	7. 9.39	
39713	—— R. N. ..	FL ..	15.10.40	
42107	—— S. G. ..	FO ..	6.11.40	
342469	—— S. George..	WO ..	1. 7.40	
	—— *Rev.* S. W. A.	Ch. (SL)	19.11.40	
82817	—— T. W. ..	PO (Ad)	22. 7.40	
84672	—— V. G. ..	PO ..	4. 8.40	
44367	—— W. G. ..	FO (T) (a)	15. 2.40	
43398	—— W. J. ..	FO (Ad)	7. 3.40	
43848	—— W. M. ..	PO (O) ..	30. 5.40	
42801	—— W. P. ..	PO ..	20. 4.40	
75173	—— W. R. ..	SL (Ad)..	1. 9.39	
73527	Collinson, A. J. L	FO (T) (s)	7. 9.39	
86127	—— G. ..	PO ..	24. 8.40	
87765	—— Geoffrey	PO (Ad)	25.10.40	
78106	—— H. M ..	PO (B) ..	1. 2.40	
73133	—— J. W. ..	FO (Ad)..	7. 9.39	
		EO ..	—	
87454	—— K. L. ..	PO ..	27.10.40	
31210	—— M. ..	PO (E) ..	27. 3.39	
11095	—— R. W. ..	Wg. Cr.(A)	1.12.40	
72805	Collinswood, R. C.	FL (B) ..	7. 6.40	
76387	Collis, E. A. ..	FO (Sp)..	23.11.40	
87034	—— G. ..	PO (O) ..	23.10.40	
82811	—— H. ..	PO (Ad)	19. 7.40	
83837	—— J. G. ..	PO (Ad)	29. 7.40	
44067	—— R. A. ..	PO ..	2. 5.40	
44119	—— W. L. ..	PO (A) ..	11. 8.40	
	Collishaw, R. ..	AC ..	1. 4.39	
20195	Colls, S. W.D...	SL ..	1. 9.38	
81954	Collyer, A. H...	PO (B) ..	25. 6.40	
81503	—— G. W. ..	PO (Ad)	4. 7.40	17
	—— L. F. ..	—	—	25*c*
24058	Colman, C. H. A.	FL ..	4. 3.40	
	—— F. A. ..	EO ..	—	
89863	—— H. R. ..	PO (Ad)	3. 1.41	
82806	Colmer, E. ..	PO (Ad)	17. 7.40	
37651	Colmore, C. L. F.	FL ..	29. 8.40	
85601	Colover, J. ..	FO (M) ..	17. 9.40	
77407	Colquhoun, A. G. C.	PO (Ad)	29. 1.40	
73633	—— E.E. ..	FO (I) ..	7. 9.39	
44915	—— J... ..	PO (Ad)	4.10.40	
73571	—— J. R. ..	FO (Sp)..	6. 9.39	
17242	—— J. W. ..	Wg. Cr...	1. 1.40	
	Colson, E. C. ..	—	—	19
351618	—— G. A. T...	WO ..	1. 3.40	
83460	—— L. H. ..	PO (M) ..	12. 8.40	
75422	Colt, *Sir* H. A...	FL (Sp)..	1. 9.39	
37669	Coltart, J. A...	FL ..	3. 9.40	
40	—— M. ..	WAAF (Fl.O.)	20. 2.39	
90229	—— W. D. ..	FL (M) ..	24. 8.39	
	Coltman, F. ..	—	—	28
60034	—— J. B. ..	FO (M) ..	7. 1.41	
315010	—— T. G. ..	WO ..	1. 2.40	
97514	Colvill, R. McK.	PO (Ad)	19.10.40	
88843	Colvin, J. A ..	APO (E)	15.11.40	
81388	—— R. L. ..	APO (G)	28. 6.40	
82196	—— S. A. ..	APO (G)	20. 7.40	
88334	Colyer,, C. F. ..	PO (Ad)	29.11.40	
	—— D. ..	AC ..	1.12.40	19*a*
43026	Comar, J. ..	PO ..	13. 7.40	

Personal No.	Name.	Rank.	Seniority.	Col. No.
26258	Combe, A. N...	Wg. Cr.	1. 3. 41	
24115	—— A. R. ..	Wg. Cr.	1. 6.40	
16033	—— G. ..	Wg. Cr. (T) (a)	1. 1.39	
78612	—— J. R. ..	FO (Sp)..	24. 9.40	
87486	—— J. W. ..	PO (I) ..	14. 9.40	14
81261	Comber, W. E.	PO (I) ..	1. 7.40	
82973	Comber-Higgs, E. D.	APO (G)	26. 7.40	
80642	Comberbach, E.S.	PO (Ad)	10. 6.40	
78006	Combes, L. A...	PO (Sp)..	11. 3.40	
81390	Combie, F. ..	APO (G)	28. 6.40	
41831	Comely, P. W.	PO ..	23.10.39	
77540	Comer, M. F. ..	PO (T) (s)	5.11.39	18*a*
24051	Comerford, H. A. G.	FL ..	1.9.39	
10074	Comfort, A. H.	SL (E) .. (Ret)	1. 7.31	
84359	Comins, E. W.	PO (E) ..	3. 7.40	
79107	Comper, J. S...	PO (I) ..	14. 5.40	
84515	Compeyron, P. A.	PO (Ad)	30. 8.40	
02100	Compston, R. J. O.	FL (Ad)	26. 4.40	
73945	Compton, A. J.	FO (Met).	21.11.40	
90112	—— G. H. ..	FL ..	30. 4.40	
37384	—— J... ..	FL ..	21. 7.40	
	—— P. W. ..	FL ..	1. 9.38	
328400	—— S... ..	WO ..	1. 3.40	
72212	Compton-Hall, R. W.	FL (E) ..	1.12.40	23
	Comyn, G. ..	—	—	
76038	Conder, H. ..	FL (Ad)	1. 9.39	
85692	Condy, T. D. ..	PO ..	6.10.40	
	Cone, F. H. ..	—	—	25*b*
90802	—— J. N. ..	FL (B) ..	26.11.40	
75833	Conelly, J. R.	FL (M) ..	12.11.40	
	Congreve, A. ..	FO (CC) ..	1. 6.40	14
335555	—— T. ..	WO ..	1. 6.40	
	Coningham, A.	AC ..	1. 7.29	
81161	Connal, D. A.	PO (T) (s)	24. 6.40	
	—— D. B. ..	— ..	—	214
19	—— K. I. ..	WAAF (ASO)	21. 1.39	
538	—— M. J. W...	WAAF (ASO)	26. 3.40	
86198	Connell, A. ..	PO (Ad)	8.10.40	
31174	—— J... ..	FL (E) ..	3. 5.40	
88512	—— J. C. ..	PO (*f*) ..	22.10.40	
91172	—— J. G. ..	FL (M) ..	17. 8.40	
44283	Connelly, H. C. J. L.	PO (T) (s)	30. 5.40	
75833	—— J. R. ..	FO (M)	1.11.39	
89632	Conner, B. L. ..	PO (O) ..	29.12.40	
35223	Connerton, C. D.	FL (T) (s)	28.11.40	
79704	Connochie, T. D.	PO (E) ..	1. 6.40	
21087	Connock, A. ..	SL (E) ..	1. 4.39	
	Connold, E. F...	—	—	25*b*
21099	Connolly, A. E.	SL (E) ..	1. 4.39	
89744	—— C. ..	APO (Ad)	18.11.40	
44727	—— F. P. ..	PO (E) ..	25.11.40	
44636	—— H. P. ..	PO ..	18. 9.40	
37385	—— P. E. G. G.	FL ..	21. 5.40	
87977	—— P. J. ..	FO (M) ..	5.11.40	
	—— S. T. F. ..	—	—	212
	—— W. F. ..	—	—	5

Personal No.	Name.	Rank.	Seniority.	Col. No.
39857	Connor, F. H. P.	FL ..	10.12.40	
	—— G. St. B. ..	—	—	25c
21169	—— H. D. ..	SL (A) ..	1. 3.40	
83109	—— S. R. ..	PO (PT) ..	26. 7.40	
	—— T. F. J. ..	Hon. FO	5. 7.40	200
31154	Conolly, J. B. ..	FL (E) ..	1. 9.40	
	—— W. P. ..	Q (Ret) ..	21. 2.30	
41554	Conran, G. C. ..	FO ..	3. 9.40	
75834	—— P. C. ..	FL (M) ..	1.11.40	
79728	Considine, B. B.	PO ..	12. 5.40	
90602	—— J. G. ..	FO (Ad)	1.10.40	
86144	—— S. G. U. ..	PO (Ad)	4.10.40	
84251	Constable, F. ..	FO (M) ..	27. 8.40	
36219	Constable-Maxwell	FO ..	7. 1.40	
22160	Constable-Roberts, J.	Wg. Cr. ..	1.12.40	
45063	Constant, D. ..	PO ..	27.11.40	
85798	—— G. V. ..	PO (I) ..	10. 9.40	
40893	Constantine, A. N.	FO ..	3. 9.40	
26028	—— H. A. ..	Wg. Cr.	1. 6.40	
77842	Conway, F. ..	PO (Sp) ..	4. 3.40	
23279	—— H. D. ..	FL (M) ..	30. 3.36	
31428	—— J. P. ..	PO (E) ..	26. 9.40	
43208	—— S. ..	FO (T) (S)	15. 2.40	
13102	—— S. A. ..	FO (Ret)	1.10.19	
77727	—— W. F. ..	FO (Ad)	26.10.40	
	Conybeare, J. J.	GC (M)	11. 9.39	
86690	Conyngham, D. L.	PO ..	19.10.40	
20219	Coode, T. P. ..	FL ..	1. 1.35	
86949	Cooll, D. ..	PO (Ad)	21.10.40	
89637	Cook, A. ..	FO (Ad)	24. 7.40	
74329	—— A. E. ..	FO ..	26. 9.40	
23001	—— A. F. ..	Wg. Cr. (M)	1. 1.39	
87071	—— A. J. ..	PO ..	19.10.40	
43525	—— A. K. ..	PO ..	1. 4.40	
85099	—— B. ..	PO (Sp) ..	30. 8.40	
89325	—— B. R. ..	PO ..	24.11.40	
343734	—— C. M. ..	WO ..	1. 1.41	
44273	—— C. O. ..	FO (T) (S)	9. 5.40	
86531	—— D. ..	PO (Ad)	11.10.40	
87508	—— E. G. S. ..	PO (Ad)	13.10.40	
87387	—— F. H. ..	PO ..	19.10.40	
86263	—— F. R. ..	PO (E) ..	25.11.40	
84169	—— F. T. ..	PO (MC) ..	19. 8.40	
363829	—— F. W. ..	WO ..	15. 5.40	
86452	—— G. ..	PO (Ad)	17. 6.40	
345661	—— G. F. C. ..	WO ..	15. 5.40	
31264	—— G. R. ..	FO (E) ..	27. 3.40	
85075	—— G. R. T. ..	PO (Sp) ..	23. 8.40	
44145	—— H. F. ..	FO (T) (e)	3. 7.40	
	—— H. F. ..	— ..	—	25b
	—— Herbert, G.	FL (Ret)	1. 7.30	
334458	—— J. ..	WO ..	1. 2.40	
78437	—— J. A. ..	PO ..	24. 3.40	
512168	—— J. C. C. ..	WO ..	1. 5.40	
33368	—— J. F. ..	FO ..	30. 1.40	
82771	—— J. G. ..	PO (Ad)	27. 6.40	
45187	—— J. H. ..	APO (A)	28.11.40	
82824	—— J. V. ..	PO (Sp) ..	23. 7.40	
43096	—— K. C. ..	PO ..	11. 4.40	
77574	—— L. ..	PO (T) (e)	15. 2.40	
45220	—— L. ..	PO (Ad)	15.11.40	
44041	—— N. F. ..	FO (A) ..	6. 6.40	
73134	—— P. F. ..	FO (Ad)	8. 9.39	
22133	—— P. S. ..	FO ..	1. 9.39	
33453	—— P. W. ..	FO ..	3. 9.40	

Personal No.	Name.	Rank.	Seniority	Col. No.
1163149	Cook, Robert	WO ..	30. 5.40	
44521	—— Roger ..	PO ..	7. 9.40	
72806	—— R. ..	FO (T) (S)	26. 8.39	
	—— R. ..	—	—	200
85777	—— R. A. ..	PO (Ad)	29. 8.40	
82074	—— R. H. ..	PO (Ad)	17. 7.40	
77037	—— R. N. ..	SL ..	1. 9.40	
343265	—— W. B. ..	WO ..	1.10.40	
	Cooke, A. G. ..	— ..	—	212
72312	—— C. ..	FL (E) ..	1. 3.41	
43634	—— C. A. ..	PO ..	1. 4.40	
	—— C. B. ..	GC (T) (e)	1. 1.39	
26009	—— D. ..	SL ..	1. 4.33	
75480	—— F. H. ..	FL (Ad)	1. 9.39	
	—— F. J. ..	FL (E) (Ret)	30. 6.21	
83430	—— G. B. ..	PO (Sp) ..	10. 8.40	
01133	—— G. G. H. ..	Wg. Cr.	1. 7.25	
85559	—— G. S. P. ..	PO (A) ..	2.11.40	
	—— H. A. ..	Hon. SL	5. 7.40	
	—— H. A. ..	—	—	200
77704	—— H. C. ..	FL (Ad)	29.1.41	
37062	—— H. D. ..	SL ..	1. 9.40	
944	—— J... ..	WAAF (ASO)	3. 8.40	
82461	—— John ..	PO (Ad)	23. 7.40	
42802	—— J. K. M. ..	PO ..	18. 5.40	
70136	—— K. C. ..	FL ..	3. 9.40	
603	—— L. E. ..	WAAF (ASO)	4. 5.40	
86447	—— L. H. ..	PO (B) ..	12. 9.40	
78906	—— L. J. ..	PO (Ad)	28. 4.40	
37445	—— M. H. T. ..	SL ..	1. 3.41	
1192	—— O. ..	WAAF (ASO)	29. 9.40	
77728	—— O. W. H. ..	PO (I) ..	16. 2.40	
81290	—— R. E. ..	PO (E) ..	1. 6.40	
	—— R. G. ..	—	—	24a
70137	—— R. G. T.	FL ..	6. 1.41	
89734	—— S. D. ..	PO (Ad)	1. 1.41	
88660	—— T. R. ..	PO (O) ..	3.11.40	
129748	—— W. ..	WO ..	1.10.30	
	—— W. J. H. ..	—	—	211
44263	Cooksey, J. R.	PO ..	9. 5.40	
90411	—— R. A. ..	FL (B) ..	1. 9.40	
40894	Cookson, A. A.	FO ..	3. 9.40	
42558	—— C. ..	PO ..	1. 2.40	
84767	—— J. B. ..	PO (Sp) ..	30. 8.40	
80884	—— M. B. ..	PO (Ph)	14. 6.40	
84847	—— M. I. ..	FO (M) ..	10. 9.40	
77708	—— R. G. ..	PO (Sp) ..	19. 2.40	
868	—— S... ..	WAAF (ASO)	20. 7.40	
44029	—— H. R. ..	FO (Ad)	2. 5.40	
86079	—— I. C. R. ..	PO (Sp) ..	27. 9.40	
364289	Coomber, F. C.	WO ..	1. 6.40	
342341	—— H. W. ..	WO ..	12.11.38	
87295	—— F. V. ..	PO (Ad)	21.10.40	22
82221	Coombes, J. C.	PO (T) (e)	1. 7.40	
84462	—— J. G. ..	PO (Ad)	26. 8.40	
33561	—— M. W. ..	PO ..	7. 3.40	
362872	—— P. A. ..	WO ..	6.10.39	
76007	—— W. F. ..	PO (G) ..	27.11.39	

Personal No.	Name.	Rank.	Seniority.	Col. No.
43485	Coombs, F. A.	FO (T) (S)	15. 2.40	
	—— *Miss* J. E.	PMNS (SN)	7. 1.41	
41780	—— R. H. A...	FO ..	25.11.40	
60324	—— R. J. ..	PO ..	15. 1.41	
77579	Cooney D. C. ..	PO (T) (S)	16. 2.40	
86891	Coope, F. W. ..	PO (Ad)	12.10.40	
05201	—— W. E. ..	Wg. Cr.	1.12.40	
77963	Cooper, A. E. ..	PO (G) ..	4. 5.40	
72201	—— A. E. L. ..	FO (E) ..	10.11.39	
87815	—— A. E. S. ..	PO (Ad)	1.11.40	
44391	—— Alfred G.	PO (Ad)	5. 8.40	
346885	—— A. G. ..	FO ..	18. 9.39	
	—— A. G. ..	Maj. ..	—	105
81665	—— A. G. H...	PO ..	6. 7.40	
87766	—— A. H. L.	PO (Ad)	25.10.40	
	—— A. J. ..	—	—	24*b*
80678	—— A. R. ..	PO (Ad)	17. 6.40	
01134	—— A. R. C. ..	SL ..	1. 4.18	
43896	—— A. S. ..	FO (Sp)..	1.12.40	
10075	—— A. T. ..	SL (E) (Ret)	1. 1.30	
76335	—— A. T. C. ..	FL (MC)..	1. 9.39	
88322	—— A. W. D.	PO (I) ..	26.11.40	14
80555	—— B. K. ..	PO (G) ..	2. 6.40	
698	—— B. P. G. ..	WAAF (ASO)	17. 6.40	
88608	—— C. ..	PO (Ad)	29.10.40	
40514	—— C. C. F. ..	FO ..	29. 8.40	
33161	—— C. S. ..	SL ..	1. 9.40	25*d*
75688	—— C. W. W.	FO (G) ..	17.12.40	
81117	—— D. G. ..	PO (Sp)..	21. 6.40	
84676	—— E. ..	PO ..	10. 8.40	
89377	—— E. D. C...	PO ..	6.12.40	
72493	—— E. G. ..	FO (E) ..	25. 4.40	
87050	—— E. R. P. ..	PO ..	19.10.40	
345721	—— E. S. ..	WO ..	30. 9.39	
86080	—— F. C. ..	PO (Sp)	27. 9.40	
	—— F. J. T. ..	—	—	6
	—— G. ..	—	—	211
90306	—— G. A. B. ..	FL ..	24. 8.39	
74988	—— G. E. ..	FL (Sp)..	1. 9.39	
79286	—— G. G. ..	PO (Sp)	16. 5.40	
74084	—— G. J. ..	FO (Ad)	19. 9.40	
87072	—— G. R. ..	PO ..	19.10.40	
	—— G. S. ..	—	—	212
	—— Henry ..	GC (M)	1. 1.23	
35116	—— Hugh ..	FL (T) (e)	23. 8.40	
342176	—— Harry ..	WO ..	1. 8.40	
39499	—— H. D. H.	FL ..	3. 9.40	
79842	—— H. J. G. ..	PO (E) ..	1. 6.40	
78603	—— H. L. ..	PO (Sp)	15. 4.40	17
44888	—— H. W. ..	FO (T) (e)	30.10.40	
72632	—— J. A. ..	FO (I) ..	25. 8.39	
40208	—— J. A. H. ..	FO ..	23. 2.40	
	—— J... ..	Lt. ..	—	
	—— J... ..	—	—	25*c*
79411	—— J. D. ..	PO (Sp)	18. 5.40	
81865	—— J. F. ..	FO (M) ..	9. 7.40	
08207	—— J. H. ..	PO (Sp)..	19. 3.40	
508492	—— Joseph, H.	WO ..	1.10.40	
33231	—— L. F. ..	FL ..	19. 6.40	
75623	—— L. H. ..	FL (Ad)	1. 9.39	
73810	—— L. P. D...	FO (I) ..	10. 9.39	13
31211	—— M. B. ..	FL (E) ..	1. 3.41	
76968	—— M. F. ..	FO (Sp) ..	10.12.39	
1519	—— M. I. ..	WAAF (ASO)	4. 1.41	
89306	—— N. T. ..	PO ..	4.12.40	
74289	—— P. A. L. ..	FO (E) ..	9.11.40	
23172	—— P. A. ..	FL (M) ..	7. 5.35	

Personal No.	Name.	Rank.	Seniority.	Col. No.
42803	Cooper, P. G. ..	PO ..	27. 4.40	
	—— P. S. ..	—	—	8
	—— P. W. J. ..	—	—	61
85560	—— R. ..	PO (A) ..	2.11.40	
	—— R. D. ..	—	—	212
26048	—— R. J. ..	Wg. Cr.	1. 6.40	
43281	—— R. J. ..	FO ..	7. 9.40	
82949	—— R. S. ..	PO ..	21. 7.40	
60121	—— R. W. ..	PO ..	14. 1.41	
81237	—— S... ..	PO (Ad)	29. 6.40	
15068	—— S. H. ..	PO (Sp)	29. 4.40	
83407	—— S. R. ..	PO (Ad)	4. 8.40	
40084	—— S. T. ..	FO ..	12. 4.40	
05180	—— T. B. ..	Wg. Cr.	1.12.40	
	—— V. J. ..	—	—	214
1033	—— V. M. ..	WAAF (ASO)	17. 8.40	
90367	—— V. R. V.	FL (A) ..	1. 3.41	
16241	—— W. C. ..	Wg. Cr. (T) (S)	1.12.40	
37720	—— W. C. S. A. G.	FL ..	27. 7.40	
81013	—— W. McG...	PO ..	26. 5.40	
82107	Cooper-Reade, J. B.	PO (Ad) ..	18. 7.40	
41555	Cooper-Slipper, T. P. M.	FO ..	3. 9.40	
78050	Coopman, B. F.	PO (I) ..	18. 3.40	
43749	Coote, A. E. ..	FO (Ad)	2. 5.40	
05210	—— D. I. ..	Wg. Cr.	1. 3.41	
42804	—— M. A. ..	PO ..	1. 6.40	
1371	—— P. A. ..	WAAF (ASO)	9.11.40	
26155	—— P. B. ..	Wg. Cr. ..	1.12.40	
03191	—— M. H. ..	FL ..	30. 6.23	
75196	Coote Robinson, R. A. R.	FL (Ad)	1. 9.39	
88499	Cope, A. T. F.	PO (B) ..	21.10.40	
88642	—— *Rev.* A. W. G	Ch (SL) ..	11.12.40	
77594	—— J. W. ..	FO (M) ..	6. 2.40	
357769	—— M. ..	WO ..	1. 2.40	
65	—— M. G. ..	WAAF (ASO)	4. 5.39	
345238	—— W. ..	WO ..	11.11.39	
18047	—— W. N. L.	FL ..	3. 9.40	
35224	Copeland, H. G. H.	FO (T) (S)	12. 6.39	
10076	—— H. T. H.	SL (E) ..	1. 6.40	
31386	—— M. L. ..	FO (E) ..	17. 7.40	
89080	—— W. E. ..	WO ..	15. 5.40	
	Copeman, J. H. H.	—	29. 8.39	
	—— M. G. B...	SL (Ret)	1. 4.18	
43919	Copestake, J. R.	PO (A) ..	6. 6.40	
39714	Copinger, W. P.	FL ..	15.10.40	
1209	Copleston, M. E.	WAAF (ASO)	21. 9.40	
90783	Copley, H. ..	FL (B) ..	17.11.40	
90825	—— J. B. ..	FO (B) ..	8. 6.40	
88594	—— L. ..	PO (Sp)..	9.12.40	
85825	—— N. E. ..	PO (Sp)..	13. 9.40	
75185	—— R. J. ..	FL (Ad)	1. 9.39	
	Copley-Smith, N. A.	FL (Ad)	8. 9.39	

Personal No.	Name.	Rank.	Seniority.	Col. No.
21142	Copper, E. E. ..	SL ..	1. 8.39	23
	Copperthwaite, C. C.	—	—	62
83110	Copperwheat, F. V.	PO (Sp) ..	26. 7.40	
155159	Coppin, H. J. ..	WO ..	30. 8.37	
74257	Copping, B. A.	PO (Met)	19. 9.39	
359591	—— G. ..	WO ..	1.10.40	
90623	Coppock, G. ..	FO (B) ..	3. 9.40	
42334	Copsey, E. F. V.	PO ..	10. 2.40	
75917	Copson, A. F. J.	FO (E) ..	13.11.40	
	—— B. S. ..	—	—	25*b*
79873	Coram, D. S. G.	PO (E) ..	24. 7.40	
01136	Corballis, E. R. L.	Wg. Cr. (Ret)	1. 7.27	
26102	Corbally, E. J.	Wg. Cr.	1.12.40	
87495	Corben, F. N.	PO (Ad)	30. 9.40	
23142	Corbet, L. M. ..	FL (M) ..	16. 1.34	
81301	—— W. ..	FL (M) ..	25. 6.40	
41152	—— W. H. ..	FO ..	3. 9.40	
30130	Corbet-Milward, N. R.	FO ..	5. 1.37	
41666	Corbett, A. B...	FO ..	30. 9.40	
81262	—— A. E. M. ..	PO (Ad)	1. 7.40	
79874	—— E. R. ..	PO (E) ..	24. 7.40	
	—— G. P. ..	—	—	212
20249	—— J. W. S. ..	FL ..	1. 7.36	
364579	Corbett, R. F..	WO ..	1. 3.40	
82974	—— W. H. ..	APO (G)	26. 7.40	
	Corbett-Wilson, A.	GC (Ret)	1. 1.31	
44201	—— H. ..	PO ..	8. 7.40	
37793	Corbishley, P...	FL ..	3. 9.40	
74760	Corbitt, A. J.	PO (Ad)	7. 9.39	
39211	Corbould, K. B.	FL ..	3. 9.40	
70139	Corby, J. C.	FO ..	25. 9.39	
1176	Corbyn, D. N.	FL (E) ..	1.11.40	24*a*
82326	Corcoran, G. S.	PO (Ad)	12. 7.40	
76062	Corcos, N. M...	FO (Sp) ..	14.11.40	
44020	Corden, G. F. ..	PO (T) (S)	30. 5.40	
35401	—— W. ..	FO (T) (S)	15. 2.40	
78581	Cordery, J. P...	PO (Sp)..	25. 3.40	
74953	Cording, L. E.	FL (Ad)	1. 9.39	
	Cordingley, J. W.	AC ..	10. 1.41	
88974	—— N. C. ..	PO (Sp)..	8.12.40	
07029	—— V. C. ..	FO (Ad)..	6. 9.39	
70140	Corfe, A. B. ..	FL ..	3. 9.40	
78481	—— M. E. ..	PO (I) ..	8. 4.40	
81121	Corfield, H. ..	FL (E) ..	6.12.39	
43110	Cork, A. G. ..	PO ..	21. 2.40	
	—— C. H. ..	—	—	19
70141	Corke, E. C. ..	SL ..	14.1.41	
901	—— M. ..	WAAF .. (ASO)	27. 7.40	
83417	—— W. S. ..	PO (Ad)	8. 8.40	
84300	Corken, E. J. ..	PO ..	4. 8.40	
81302	Corker, R. M. ..	FO (M) ..	25. 6.40	
37038	Corkery, M.P.C.	SL ..	1. 9.39	
41903	Corkett, A. H.	FO ..	6.11.40	
76973	—— J. F. L. ..	FO (T) (e)	13.12.40	
1034	Corkill, E. M. ..	WAAF (ASO)	17. 8.40	
80901	Corkill, W. H...	PO (Sp)..	25. 6.40	
	Corkin, T. S. ..	—	—	215
44117	Corless, C. W.	PO (A) ..	17. 8.40	
	—— R... ..	—	—	9
90502	Corlett, H. D. ..	FL (B) ..	1. 9.40	
83675	Cormac, C. D.	FO (M) ..	13. 8.40	
75605	Cormack, A. J.	FO ..	3. 9.40	
84848	—— G. ..	FO (M) ..	10. 9.40	
76030	Cormody, E. K.	FL (Ad)	1. 9.39	
33110	Cornabé, K. E.	SL ..	1. 1.40	
75651	Cornelius-Wheeler, C.	FO (I) ..	9. 7.40	
23114	Corner, E. ..	FL (M) ..	26. 8.39	
14247	—— H. W ..	Wg. Cr. (M)	1. 7.37	
78746	—— M. C. ..	PO (G) ..	29. 5.40	
82188	—— T. G. ..	APO (G)	19. 7.40	
73765	Cornewall-Walker, T. J. R.	FO (Sp)	7.10.39	
85731	Cornwell, A. W. J.	PO (Ad)	26. 8.40	
39812	—— D. N. B.	PO (Sp)..	23. 9.40	
31212	Cornford, A. L.	FO (E) ..	27. 3.40	24
370832	Cornforth, C. W.	WO ..	15. 5.39	
21259	Cornish, G. A. ..	FO (A) ..	4.10.37	
43282	—— G. J. ..	PO ..	27. 7.40	
	—— H. W. ..	—	—	24*c*
81762	—— W. G. ..	PO (Ad)	5. 7.40	
90837	Cornwall-Legh, C. L. S.	FO (B) ..	24. 8.39	
39500	Corr, W. D. ..	FL ...	3. 9.40	
	Corrigan, B. A. (ASO)	WAAF	13.10.40	
90033	Corry, B. G. ..	SL ..	1.12.40	
80544	—— N. H. ..	PO ..	8. 6.40	
90034	—— R. T. ..	SL ..	1. 3.40	
88827	Corson, T. C. ..	FO (M) ..	6.12.40	
40677	Cory, G. W. ..	FO ..	3. 9.40	
1138	—— R. E. ..	WAAF	7. 9.40	
81391	Coryat, R. ..	APO (G)..	28. 6.40	
	Coryton, W. A.	AC ..	1. 7.40	13
42293	Cosby, I. H. ..	FO ..	1. 2.41	
89549	Cosgrove, B. A.	APO Ad)	20.11.40	
85916	—— *Rev.* H. A.	Ch (SL) ..	8.10.40	
355906	Coslett, R. C. ..	WO ..	1. 2.40	
26178	—— T. N. ..	Wg. Cr. (T)	1. 3.41	
84759	Cosserat, E. C.	PO (Sp)..	23. 8.40	
16189	Costa, R. ..	Wg.Cr. ..	1. 1.40	25*e*
40085	Coste, R. M. ..	FO ..	12. 4.40	
	Costain, N. L.	—	—	212
41781	Costello, A. R.	FO ..	4.12.40	
14184	—— J. M. A. ..	Wg. Cr. (M)	1. 5.34	
75100	—— W. H. ..	FL (Ad)	1. 9.39	
75455	Costelloe, J. ..	FL (D) .. (VR)	28. 9.40	
86840	Coster, C. W. ..	PO (Ad)	11.10.40	
35330	Costick, G. ..	FO (T) (S)	12. 6.39	
89717	Costigan, G. H.	PO (I) ..	31.12.40	
88936	Costie, I. ..	PO (Sp)..	6.12.40	
511442	Costin, H. W.	WO ..	1. 7.40	
370014	—— W. A. ..	WO ..	1. 7.40	
41987	Cotes-Preedy, D. V. C.	FO ..	6.11.40	
77521	Coto, R. J. ..	FL (M) ..	30. 1.40	
70851	Coton, E. ..	FO ..	30. 4.40	
79768	Cottam, G. V...	FO (I) ..	10.10.40	
77790	—— H. W. ..	PO ..	7. 3.40	
243542	Cottee, W. P.	WO ..	1. 3.39	
77158	Cotter, J. ..	FO (PT)	1. 1.41	

Personal No.	Name.	Rank.	Seniority.	Col. No.
91033	Cotterell, A. P.	FO (B) ..	11.10.40	
35320	—— F. P. ..	FO (I)(e)	12. 6.39	
75909	—— R. A. ..	FO (Ad)	12.12.40	
84664	Cotterill, G. W.	PO ..	7. 9.40	
80869	—— H. M. ..	PO (Ad)	11. 6.40	
	Cottingham, E. B.	—	—	
87516	Cottle, A. R. ..	PO (Ad)	21.10.40	
	—— J... ..	GC ..	1. 6.40	
	Cotton, A. E. ..	—	—	25*b*
74283	—— A. F. E. ..	FO (Ad)	15. 1.41	
43417	—— E. ..	PO ..	1. 4.40	
363868	—— E. A. ..	WO ..	1. 1.40	
75444	—— F. S. ..	SL (VR) ..	22. 9.39	
60546	—— G. H. ..	PO ..	14. 1.41	
81472	—— J. C. ..	PO (Ad)	28. 6.40	
73528	—— J. H. ..	FO (Ad)	31. 8.39	
81118	—— L. J. ..	PO (Ph) ..	21. 6.40	
89762	—— P. T. ..	PO ..	25. 6.40	
88455	—— R. L. ..	PO (O) ..	24.11.40	
83337	—— S. J. ..	PO (Sp) ..	2. 8.40	
86475	—— T. H. ..	PO (Ad)	16. 8.40	
263933	—— W. G. ..	WO ..	1. 9.40	
82387	Cottrell, V. F. ..	PO (Sp) ..	19. 7.40	
156	Cottrill, E. N. U.	WAAF (ASO)	21.11.38	
85453	Couch, A. B. ..	PO (E) ..	25 11.40	
44356	—— E. G. ..	PO ..	30. 7.40	
75118	—— G. L. ..	FO (A)	26.11.40	
39501	Couchman, R. A.	FO ..	9.10.39	
77485	Coughlan, L. P.	FO (Ad)	27. 8.40	
79349	Coughlin *Rev.* T. L.	Ch. (SL)	16. 5.40	
41557	Coulman, R. M.	PO ..	3. 9.39	
72633	Coulson, E. R.	FO (Sp)	25. 8.39	
13024	—— J. C. ..	FL ..	1. 7.26	
33022	—— L. ..	SL ..	1. 4.39	
33232	—— S. P. ..	FL ..	19. 6.40	
85381	—— W. W. G.	PO (I) ..	23. 9.40	
79875	Coulson-Dunn, R. V.	PO (E) ..	26. 7.40	
529	Coulter, H. V. ..	WO ..	18. 3.36	
79266	Coulthard, G. R.	PO (Ad)	13. 5.40	
	—— J. R. ..	—	—	8
	Coulthurst, *Miss* W. M.	PMNS(M)	1. 1.32	
26049	Councell, R. B.	Wg Cr ..	1. 9.40	
85689	Counter, C. F.	PO ..	29. 9.40	
712	Couper, B. ..	WAAF (ASO)	1. 6.40	
73135	Coupland, J. ..	FO (Sp) ..	7. 9.39	
40209	—— M. ..	FO ..	15. 2.40	
18163	—— R. K. ..	FL (Ad)	1. 9.39	
511944	—— W. J. F. ..	WO ..	1.10.40	
77928	Court, A. W. ..	PO (G) ..	22. 4.40	
73136	—— D. E. ..	FO (Sp) ..	1. 9.39	
40993	—— E. W. ..	FO ..	3. 9.40	
352953	—— J. W. ..	WO ..	23. 9.39	
91094	Courtenay, D.H.	FO (B) ..	3. 9.40	
	—— H.D.	—	—	20
89412	Courtier, P. J.	PO (B) ..	15.11.40	
87270	Courtier-Dutton, L.	PO (Sp)	30.10.40	
23276	Courtin, R. F.	FL (M)	25. 8.39	
60109	Courtman-Stock, M. J.	PO ..	10. 1.41	
	Courtney, *Sir* Christopher L.	AM ..	1. 1.39	3*a* / 22
79843	Courtney, H. E.	PO (E) ..	1. 6.40	
	—— I. T. ..	GC (Ret)	30. 6.23	
72416	—— J. ..	FL (M) ..	23. 9.39	
84707	—— O. H. B.	PO ..	24. 8.40	
70852	—— R. N. H.	FO ..	3. 9.40	
87951	—— R. S. ..	PO (Sp) ..	18.11.40	
89432	—— R. Y. ..	PO (Ad)	22.11.40	
	—— W. E. L.	—	—	
42335	Courtney-Clarke, C. S.	PO ..	13. 1.40	
79876	Courts, L. ..	PO (E) ..	24. 7.40	
44076	Cousens, A. G. S.	PO (O) ..	9. 5.40	
39715	—— G. B. F. ..	FL ..	15. 1.41	
	Couser, A. H. ..	— ..	—	211
	Cousins, A. F. ..	—	—	216
91104	—— A. R. ..	FO ..	2.12.40	
	—— C. J. ..	FO (E) (Ret)	15.10.28	
337825	—— F. ..	WO ..	1. 8.40	
88405	—— H. L. ..	PO ..	19.11.40	
77388	—— H. W. ..	PO (Ad) ..	26. 1.40	
314161	—— W. E. ..	WO ..	1. 3.40	
89662	—— W. G. ..	PO (Ad)	27.12.40	
41667	Coutts, D. C. F.	FO ..	23. 9.40	
86543	—— D. L. ..	PO (Ad)	14.10.40	
85696	—— E. J. ..	PO ..	14. 9.40	
84158	—— G. L. ..	PO (T) (S)	18. 8.40	
86983	—— W. E. ..	FO (M) ..	15.10.40	
37794	Coutts-Wood, S. F.	FL ..	3. 9.40	
44862	Couzens, C. ..	PO (Sp) ..	23.10.40	
	—— G. E. ..	FO (Ad)	30. 8.39	
44823	—— G. W. ..	PO ..	1. 4.40	
77580	—— R. C. ..	PO (T) (S)	16. 2.40	
90653	Covell, H. C. ..	SL (B) ..	1. 9.40	
83935	Coveney, E. W.	PO (Ad)	19. 8.40	
39224	Coventry, B. A.	FL ..	3. 9.40	
41112	—— F. S. ..	FL (E) ..	1. 3.41	
33133	—— H. R. ..	SL ..	1. 6.40	
74458	—— S. H. ..	FO (Ad)	26. 9.40	
75722	Coverdale, H. ..	FO (Ad)	13. 5.40	
27048	—— J.	Wg. Cr.	1.12.40	17
88201	Covey, J. R. L.	PO ..	13. 6.40	
21294	Covill, W. A. ..	FO (A) ..	1. 6.40	
42591	Covington, A. R.	PO ..	6. 4.40	
91171	Cowan, A. L.	FL (M) ..	26. 8.40	
19181	—— E. L. ..	FO (E) ..	20. 1.41	
75740	—— G. S. ..	FO (Ad)	18. 8.40	
	—— J... ..	—	—	212
59	—— K. M. ..	WAAF (ASO)	2. 2.39	
44229	—— N. L. R.	PO .	20. 7.40	
13085	Coward, G. N.	Wg. Cr. (T) (S)	1. 9.40	
75933	—— I. C. ..	FO (E) ..	5.11.40	
39412	—— J. B. ..	FL ..	3. 9.40	
81392	Cowburn, D. ..	APO (G)	28. 6.40	
43768	Cowdrey, G. R.	FO (T) (E)	14. 3.40	
	Cowell, A. E. ..	—	—	214
82257	—— H. ..	PO (Ad)	28. 6.40	
72807	—— S. V. ..	FO (Sp) ..	31. 8.39	
68921	Cowen, A. V. ..	WO ..	5. 9.35	
76076	Cowin, H. F. ..	FO (T) (S)	29.10.40	
	Cowing, C. G.	Hon. FL (VR)	16. 6.39	
87384	Cowings, G. H.	PO ..	5.10.40	
89783	Cowles, R. M. J.	FO ..	5.10.39	
83338	Cowlett, D. A.	PO (Sp) ..	2. 8.40	
	Cowley, C. E. ..	WO ..	4. 9.37	
87033	—— D. M. ..	PO ..	29.10.40	
84183	—— F. H. ..	PO (Ad)	21. 8.40	
43602	—— H. J. ..	FO (Ad)	2. 5.40	22*a*
	—— H. J. T. ..	—	—	214
	—— H. T. ..	PO ..	—	
88591	—— J. D. ..	PO (Sp) ..	2.12.40	17

Personal No.	Name.	Rank.	Seniority.	Col. No.
	Cowlin, F. E. ..	—	—	
70143	Cowlrick, F. E.	FO (Sp)	25. 9.39	
89798	Cowman, J. ..	PO ..	6.12.40	
78326	Cowper, C. F...	FO (Sp)..	6. 9.40	
75459	—— F. W. H.	FL (D) ..	9.10.40	
76598	—— J. C. ..	PO (G) ..	4. 2.40	
41988	—— R. T. R...	PO ..	29. 6.40	
	Cowtan, F. C.	AC (M) ..	1. 1.39	102, 3
	Cox, A. W. P. ..	—	—	212
	—— B. F. ..	PO (Ret)	31. 1.28	
327026	—— C. A. ..	WO ..	15. 5.40	
	—— C. E. ..	—	—	22*a*
77319	—— C. F. ..	FO (Sp)..	3.11.40	
	—— C. R. ..	AC ..	1. 1.40	102
	—— D. A. ..	FO (Ret)	1. 8.19	
80848	—— D. S. ..	PO (o) ..	16. 6.40	
44022	—— E. A. ..	PO (T)(e)	6. 8.40	
77201	—— E. C. ..	FO ..	14. 1.41	
1256	—— E. C. ..	WAAF (ASO)	28. 9.40	
89864	—— E. M. ..	PO (Ad)	3. 1.41	
81484	—— F. E. C. ..	PO (Ad)	1. 7.40	
72635	—— F. T. ..	SL (I) ..	3.12.39	
81014	—— G. D. ..	PO ..	26. 5.40	
89902	—— G.Daubney	PO (PT) ..	10. 1.41	
41668	—— G. J. ..	FO ..	2.10.40	
41669	—— G. L. D. ..	PO (Sp)	26. 6.40	
	—— G. M. ..	—	—	211
70144	—— G. M. ..	SL ..	1. 3.41	
33183	—— H. F. ..	FL ..	3. 9.40	
	—— H. H. ..	—	—	6
75022	—— H. J. R...	FO (Sp)..	1. 9.40	
34002	—— H. M. ..	FL (RAFO)	6. 7.37	
81452	—— H. V. ..	PO (Ad)	8. 7.40	
75828	—— I. L. ..	FO (A) ..	1.11.40	
355776	—— John ..	WO ..	1. 3.40	
27049	—— J. ..	Wg Cr ..	1. 9.40	
84989	—— J. C. ..	PO ..	24. 8.40	
74806	—— *Rev.* J. E.	Ch (SL) ..	11. 9.39	
	—— *Rev.* J. F.	Ch. (GC)..	6. 3.38	
81067	—— J. F. ..	PO (O) ..	30. 6.40	
70145	—— John R. ..	FO (Ad) (RAFO)	23.11.26	
21295	—— James R.	FO (A)	1. 6.40	
81367	—— K. H. ..	PO ..	6. 7.40	
87816	—— L. ..	PO (Ad)	1.11.40	
	—— L. H. H...	—	—	10
	—— L. W. ..	—	—	24*c*
33233	—— M. H. ..	FL ..	3. 9.40	
44189	—— M. I. ..	PO ..	21. 7.40	
81913	—— P. C. ..	PO ..	2. 5.40	
37159	—— R. B. ..	SL ..	16.12.40	
77551	—— R. E. ..	PO (Ad)	5. 2.40	
41153	—— R. L. ..	FO ..	3. 9.40	
41344	—— R. M. ..	FO ..	6. 5.40	
43145	—— R. W. ..	PO ..	1. 4.40	
77729	—— S. A. ..	PO () (eT)	26. 2.40	
60161	—— S. R. ..	PO (Ad)	7.11.40	
39304	—— T. A. ..	FL ..	3. 9.40	
44347	—— W. ..	APO (PT)	20. 6.40	
32122	—— Walter R.	FL ..	3. 9.39	
	—— Wilred, R.	GC ..	1. 4.39	
74460	—— W. S. ..	FO (Sp)..	20. 5.40	
	Coxhead, F. W.	—	—	6

Personal No.	Name.	Rank.	Seniority.	Col. No.
	Cox-Walker, N.	Hon SL (Ad) (VR)	6. 2.40	18*a*
77929	Coxwell, J. D...	PO (G) ..	22. 4.40	
87298	—— L. J. ..	APO (Ad)	20. 9.40	
03196	Coyle, P. ..	FO	1. 8.19	
	Coyne, H. G. ..	—	—	
89582	—— J. A. ..	WO ..	15. 5.40	
89552	Coysh, E. C. ..	APO (E)	3. 1.41	
88986	—— H. A. ..	PO (I) ..	12.12.40	16
43767	Cozens, G. W. J.	FO (T) (E)	14. 3.40	
17205	—— H. I. ..	Wg. Cr. ..	1. 1.40	
	—— *Miss* N.E.	PMNS (S)	1.11.39	
	—— W. J. ..	—	—	211
350216	Crabb, C. McK.	WO ..	15. 5.40	
82975	—— G. J. L. ..	APO (G)	26. 7.40	
84967	—— J. M. ..	PO ..	7. 9.40	
91027	Crabbe, C. W. S.	LO (B) ..	1.12.40	
	—— *Miss* M. ..	— ..	—	21
35405	—— R. C. ..	FO (T) (A)	15. 2.40	
78387	Crabtree, D. ..	PO (E) ..	13. 5.40	
365198	Cracknell, C. F.	WO ..	1. 6.40	
72985	—— D. A. ..	FO ..	3. 9.40	
88937	—— J. A. ..	PO (Sp)..	6.12.40	
87177	—— R. M. ..	PO (Sp)..	18.10.40	
24068	Cracroft, P. D.	Wg. Cr.	1. 6.40	
31265	Cracroft-Rice, J. C.	FO (E) ..	27. 3.40	
24631	Craddock, F. W.	WO ..	15. 5.40	
77852	—— R. S. ..	PO (Sp)..	5. 3.40	
37749	—— W. G. ..	FL ..	3. 9.40	
43236	Cradock, A. ..	FO (Ad)	7. 3.40	
78794	—— G. H. ..	FL (Ad)..	1.10.40	
78670	Cragg, E. F. ..	PO (G) ..	4. 5.40	
72087	—— F. T. ..	FL ..	13.12.40	
88053	—— N. C. ..	PO (Ad)	18.7.40	
82297	—— W. G. ..	PO (Ad)	4. 7.40	
45249	—— W. H. E...	PO (T) (S)	8. 1.41	
73137	Craggs, G. E.	FO (Sp)..	7. 9.39	
85382	—— S. F. ..	PO (Sp)..	23. 9.40	
87978	Craib, D. A. ..	FO (M) ..	5.11.40	
27156	Craig, D. H. V.	SL ..	1. 3.41	
	—— E. W. ..	GC (M) ..	1. 7.35	
41832	—— F. H. ..	FO ..	23.10.40	
89903	—— G. ..	PO (Ad)	10. 1.41	
90285	—— G. D. ..	FL ..	3. 9.40	
	—— G. G. ..	—	—	18*a*
74788	—— G. J. ..	FO (Ph)..	20. 9.40	
	—— H. W. ..	— ..	—	211
70146	—— J. A. ..	FO ..	9. 9.39	
82148	—— J. D. ..	FO (M) ..	16. 7.40	
87318	—— J. K. ..	FO (M) ..	25.10.40	
88081	—— J. M. ..	PO (Sp)..	1.11.40	
77271	—— J. W. ..	PO ..	7. 1.40	
	—— *Miss* O. E. V.	PMNS(SN)	4. 9.40	
79262	—— Q. G. ..	PO (I) ..	7. 5.40	
10077	—— R. ..	FL (E) (Ret)	1. 1.26	
72068	—— R. H. ..	FL (M) ..	23. 9.39	
41113	—— R. M. ..	FL (E) ..	1.12.40	
362856	—— S. E. ..	PO (T) (S)	21.10.40	
86440	—— T. ..	PO (B) ..	27. 9.40	
74367	—— T. J. D.	EO .. / PO (Sp)	— / 26. 9.39	
77746	—— T. V. ..	FO (I) ..	8.10.40	
44169	—— W. ..	PO (A) ..	6. 6.40	
79844	—— W. D. ..	PO (E) ..	1. 6.40	
32154	—— W. J. ..	FL RAFO)	11. 9.36	
72808	—— W. N. ..	FO (T) (S)	26. 8.39	
75360	—— W. Y. ..	PO ..	12.10.39	
88054	Craig Adams, R. L.	PO (Ad)	18. 7.40	
70937	Craigen, J. S. J.	FO ..	18. 9.39	
39716	—— W. J. E...	FL ..	15.10.40	

Personal No.	Name.	Rank.	Seniority.	Col. No.
76476	Craigie, A. P. ..	FO ..	14. 9.39	
43477	—— J. N. ..	PO ..	1. 4.40	
40210	—— R. A. ..	FO ..	23. 2.40	
39066	Cralgie Halkett, L. M.	FO ..	4. 9.37	
08248	Craik, D. ..	PO (Sp)..	9. 8.40	
27103	—— D. A. ..	FL ..	23. 9.39	
80663	Cram, F. W. ..	PO (Ad)	14. 6.40	
44153	Cramb, J. T. ..	FO (E) ..	15. 9.40	
42336	Cramer, W. O...	PO ..	1. 2.40	
83439	Cramp, C. C. St. J.	PO (Ad)	12. 8.40	
73138	—— H. J. ..	FO (Sp)	1. 9.39	
74888	Crampton, H. J.	FL (Ad)	1. 9.39	
44203	—— W. A. ..	PO (A) ..	26. 7.40	
35356	Crane, B. ..	FO (T) (e)	12. 6.39	
72170	—— D. A. ..	FO (E)	26.10.39	
342767	—— F. J. ..	WO ..	1. 3.40	
31313	—— F. J. C. ..	FO (E) ..	3. 7.40	
85383	—— F. L. ..	PO (Sp)..	23. 9.40	
87039	—— F. N. ..	PO ..	19.10.40	
87001	Crankshaw, *Rev.* F. F. le B.	Ch (SL) ..	22.10.40	
70147	Cranmer, A. H. A. C.	FL (T) (s)	12. 9.40	18
73702	Crann, S. ..	FO (Sp)	7. 9.39	
41259	Cranna, N. G. ..	FO ..	3. 9.40	
	—— R. ..	—	—	9
83527	Cranston, H. ..	PO (E) ..	27. 9.40	
42696	Cranswick, A. P.	PO ..	7. 4.40	
78170	Craske, A. H. G.	PO (Sp)..	18. 3.40	8*a*
79108	Craster, J. H. E.	PO (I)	14. 5.40	
44995	Cratchley, L. J.	PO (Sp)..	4.11.40	
73735	Craven, A. ..	FO (Sp) / EO ..	11. 9.40 / —	
85813	—— Cyril ..	PO (Ad)	13. 9.40	
90784	—— C. G. ..	FO (B) ..	3. 9.40	
36048	—— D. M. H...	SL ..	1. 8.39	
39859	—— R. E. ..	FL ..	10.11.40	
90094	—— T. D. ..	FO (Ad)	24. 8.39	11
	Craven-Ellis, V.	WAAF (ASO)	24.10.39	
354837	Craven-Griffiths, F. E.	WO ..	15. 5.40	
1035	Craw, J. H. ..	WAAF (ASO)	17. 8.40	
89515	Crawford, A. E.	PO (PT)	20.12.40	
21271	—— B. ..	FL (A) ..	4. 9.40	
	—— C. ..	GC ..	1. 6.40	
83806	—— D. S. ..	PO (Ad)	16. 7.40	
23003	—— F. B. C. L. B.	Wg. Cr. (M)	1. 7.39	102
41558	—— F. S. ..	PO ..	3. 9.39	
84313	—— Frank S...	PO ..	18. 8.40	
72986	—— G. ..	FO ..	3. 9.40	
23403	—— J... ..	FL (M) ..	5. 6.39	
42197	—— J. S. G. ..	PO ..	18.11.39	
	—— J. V. ..	WAAF (ASO)	12.10.39	
	—— K. B. S.	*Col.*	—	154
1460	—— M. ..	WAAF (ASO)	18.12.40	
73634	—— N.V.A. ..	FO (Sp)	25. 9.39	
82481	—— R. ..	FO (M) ..	23. 7.40	
34146	—— R. C. ..	SL ..	1. 6.40	
86984	—— R. G. ..	FO (M) ..	15.10.40	
39717	—— Robert S..	FL ..	15.10.40	

Personal No.	Name.	Rank.	Seniority.	Col. No.
	Crawford, R. S.	—	—	6 / 10
77930	Crawford-Marks, S.	PO (Sp)..	20. 4.40	
1099	Crawford-Smith, M.	WAAF (ASO)	31. 8.40	
90130	Crawley, A. M.	FL ..	12. 8.40	71
43356	—— B. E. ..	PO ..	1. 4.40	
334226	—— F. T. ..	WO ..	15. 7.38	
74461	—— L. E. ..	FO (Ad)	26. 9.40	
74362	—— L. G. ..	FO (Ad)	27. 7.40	
590295	—— Rex ..	WO ..	1. 1.41	
91059	—— R. C. ..	FO (E) ..	3. 9.40	
	Crawshaw, D. W.	— ..	—	212
88507	—— H. G. ..	PO (Sp)..	24. 8.40	
82878	—— J. T. ..	PO (Ad)	31. 7.40	
39212	Craxton, C. T. V.	FO ..	24. 5.39	
357537	Craydon, A. E.	WO	1. 8.40	
74462	Craymer, H. E.	FO (Ad)	13. 5.40	
60461	Crayston, W. J.	APO (PT)	31.12.40	
	Creal, D. A. ..	FL (RAAF)	—	73
02105	Crean, E. O'D.	FL (Ret)	1. 8.19	
24201	Creasy, N. W...	FL ..	3. 9.39	
344183	Crebbin, J. E...	WO ..	15. 5.40	
39275	Cree, J. R. ..	FL ..	3. 9.40	
42697	Creed, T. H. ..	PO ..	20. 4.40	
81977	Creedon, V. A.	PO (Ad)	27. 6.40	
	Creedy, A. J...	—	—	6
	—— C. D. ..	—	—	19
	Creer, R. M. ..	—	—	211
82075	Creery, L. ..	PO (Ad)	17. 7.40	
15240	Crees A. W. ..	FL (Sp)	1. 9 39	
88305	Creffield, D. V.	PO (Sp)..	16.11.40	
36128	Cremin, D. E...	FL ..	3. 9.40	
90368	Crerar, F. ..	Wg. Cr...	1. 9.40	
90791	—— J. D. ..	FL (M) ..	19. 4.40	
	Cresswell, C. H.	PO (E) ..	25. 8.39	
220442	—— G. ..	WO ..	20. 9.35	
89345	—— J. R. ..	PO ..	6.12.40	
35184	—— T. J. A. ..	FO (T) (s)	6. 4.38	
83294	Cressy, R. H. L.	PO (O) ..	28. 7.40	
86120	Creswick, M. de J.	PO (Ad)	1.10.40	
75934	Crew, A. R. ..	PO (E) ..	2. 2.40	
74700	—— E. D. ..	FO ..	3.10.40	
89338	—— G. V. S. ..	PO ..	3.12.40	
	Crewe Chambres, L.	WAAF (ASO)	3. 2.40	
37795	Crews, C. A. R.	FL ..	3. 9.40	
79127	—— V. G. ..	FL (E) ..	14. 5.40	
	Crewther, L. M.	WAAF .. (FO)	11. 9.35	
33360	Cribb, P. H. ..	FO ..	30. 1.40	
	Cribbett, W. O. G.	—	—	5
88804	Crichton, A. T.	PO (I) ..	5.12.40	15
83492	—— G. ..	PO (I) ..	1. 8.40	
	—— H. L. ..	GC (E) ..	1.11.38	23
	—— J. P. ..	FO (E) .. (Ret)	15. 2.19	
72229	—— M. D. ..	FL (E) ..	1.12.40	
29231	Crichton-Biggie, M. D.	Wg. Cr...	1. 3.41	
73946	Crichton-Miller, C.	PO (Met)	26.11.39	
841	—— J. L.	WAAF .. (ASO)	29. 7.40	
1533	—— R. E. ..	WAAF .. (ASO)	15. 1.41	

Personal No.	Name.	Rank.	Seniority.	Col. No.
76170	Crick, C. C. ..	FL (Ad)	1. 9.39	
82940	—— G. H. ..	Ch. (SL)	1. 8.40	
21226	—— K. M. ..	FL (A) ..	12. 6.40	
85100	Crickmay, C. R.	PO (Ad)	30. 8.40	
80612	Crickmer, R.P.G.	PO(Sp)..	7. 6.40	
77747	Cridlan, F. J. ..	PO (I) ..	27. 2.40	
	Cridland, H. A.	—	—	8
90459	—— J. R. ..	FL ..	5. 1.41	
94	Crighton, J.F.R.	PO (I) ..	27. 5.40	
41904	Crimp, G. S. ..	PO ..	6.11.39	
73947	Crinson, C. R...	FO (Met)	15. 1.41	
663	Cripps, B. C. ..	WAAF (ASO)	3. 6.40	
78563	—— C. W. ..	FO (Ad) Hon. FL (VR)	1.11.40 25. 7.39	
74040	—— H. T. R ..	PO (Ad)	4. 9.40	
74815	—— K. M. ..	PO (Met)	15. 1.40	
	—— S. C. G. ..	—	—	24c
03199	—— S. T. B. ..	FL (Ret)	1. 7.25	
84376	—— V. ..	PO (Ad)	4. 8.40	
	Crisfield, J. S...	EO ..	—	
24248	Crisham, W. J.	Wg. Cr.	1. 6.40	
85454	Crisp, C. ..	PO (E)	25.11.40	
74463	—— C. N. B. ..	FL (Ad)	1.11.40	
250569	—— G. A. S. ..	WO ..	1.10.40	
315076	—— J. L. ..	WO ..	1. 9.38	
	—— P. J. ..	—	—	6
	Criswell, W. ..	—	—	211
73730	Critchley, A. C.	GC (Sp)	3. 3.40	
28082	—— I. A. ..	Wg. Cr...	1.12.40	
73139	—— J. A. C. ..	EO .. FL (Sp)..	— 2.12.40	
78388	Crittenden, R...	PO (E) ..	13. 5.40	
348339	Crittle, W. H...	WO ..	15. 5.40	
33162	Croce, F. E. ..	SL (T) (a)	1. 9.40	
43901	Crockard, J. C.	PO (Ad)	25. 4.40	
91231	Crockart, W. F.	PO ..	20. 6.40	
89663	Crocker, A. H...	PO (Sp)..	27.12.40	
992	—— E. M. W.	WAAF .. (ASO)	10. 8.40	
	—— *Miss* F. M.	PMNS (S)	14.12.37	
11017	—— H. E. T...	Wg. Cr...	1.11.38	
26103	—— L. ..	Wg. Cr...	1.12.40	
60475	Crocket, R. W.	FO (M) ..	17. 1.41	
42302	Crockett, A. G.	PO ..	20. 2.40	
89904	—— G. R. ..	PO (Ad)	10. 1.41	
37730	—— J. A.	FL ..	8. 9.40	
79177	—— R. F. ..	PO (O) ..	5. 5.40	
81206	Crockford, W. C.	WO ..	1. 7.40	
	Crocombe, G. ..	FO (Ret)	1. 7.25	
72636	Croft, A. ..	FO (Ad)	1. 9.39	
	—— C. G. ..	—	—	214
76031	—— E. A. ..	FL (Ad)	1. 9.39	
13002	—— G. ..	FO (Ret)	1.10.19	
344458	—— H... ..	WO ..	1. 6.40	
75689	—— J. D. ..	FO (G) ..	17.12.40	
89641	—— L. G. D...	PO (Sp)..	1.11.40	
44907	—— M. P. ..	PO (Sp)..	11.10.40	
82776	—— R. ..	PO (Ad)	28. 6.40	
77445	Croft-Cohen, A. J.	SL (A) ..	1. 9.40	
86464	Crofton, M. R. H.	PO (Ad)	1. 7.40	
74750	—— R. ..	FO (Sp)..	8. 9.39	
70149	—— R. D. ..	FO ..	29. 4.40	
	—— R. L. ..	GC ..	1.12.40	

Personal No.	Name.	Rank.	Seniority.	Col. No.
76544	Crofts, *Rev.* J. A.	Ch (SL) ..	11.12.39	
	—— *Miss* D. B.	PMNS (S)	27. 9.39	
77066	Croisdale, C. F.	PO (T) (e)	31.12.39	
89434	Croke, J. C. H. LeB.	PO (Ad)	30.11.40	17
	—— L. G. Le B.	AC ..	1. 3.41	
85290	Croker, M. E. J.	PO (G) ..	9. 5.40	
76998	Croll, T. C. ..	FO (PT)	29.12.40	
88744	Comarty-Dickson	PO (Ad)	18.10.40	
88497	Crombie, R. B.	PO (B) ..	15.11.40	
	Cromblehome, C. J.	—	—	21
12195	Crommelin, H.A.	FL ..	3. 9.40	
74668	Crompton, J. A.	FO ..	3.10.40	
72250	—— P. R. ..	FO ..	16. 2.40	
	—— V. E. ..	WAAF ..	—	
88763	Crone, A. D. ..	PO (Sp)..	22.11.40	
89649	Croney, R. G.W.	PO (Sp)..	8.12.40	
60358	Cronin, C. P. F.	PO (I) ..	21.11.40	
43583	Cronkshaw, C.H.	FO (T) (e)	14. 3.40	
72637	Cronshaw, W. N.	FO (Sp)	27. 8.39	22
357319	—— G. H. ..	WO ..	1. 5.40	
88068	Crook, A. J. ..	PO (Ad)	4.10.40	
89849	—— A. T. ..	PO (B) ..	22.11.40	
13201	—— B. T. ..	FL (Ret)	1. 7.32	
44550	—— C. N. ..	PO ..	9. 8.40	
83424	—— C. W. H...	PO (Ad)	9. 8.40	
90478	—— D. M. ..	FO ..	9.12.40	
81953	—— J. L. ..	PO (B) ..	27. 6.40	
80710	—— J. R. ..	PO (E) ..	1. 6.40	
362852	—— R. V. ..	WO ..	12. 1.40	
75412	—— W. E. ..	FL (Sp)	1. 9.39	
347879	—— W. E. ..	WO ..	1. 4.39	
82388	—— D. B. ..	PO (Sp)..	19. 7.40	
44054	Crooks, L. ..	PO ..	25. 4.40	
23280	—— L. M. ..	FL (M) ..	2.12.35	
40678	—— D. A. C...	FO ..	3. 9.40	
03201	Croome, V. ..	Wg. Cr...	1. 7.39	
73140	Cropley, G. L.	FO (Sp)	9. 9.39	
73141	Cropper, E. S. G.	FO (I) .. EO ..	6. 9.39 —	
79620	—— W. C. ..	PO (Sp)..	24. 5.40	
01138	Crosbie, D.S.K.	Wg. Cr. (Ret)	1. 7.25	
33134	—— J. L. ..	SL ..	1. 6.40	
29064	—— L. J. ..	Wg. Cr...	1.12.40	
85561	Crosby, A. J...	PO (A)	2.11.40	
83528	—— C. F. ..	PO (E) ..	27. 9.40	25
44010	—— H. ..	PO (T) (e)	16. 5.40	
81567	—— L. G. ..	PO (A)	9. 8.40	
78478	Crosbaw, I. ..	PO (Sp)	30. 3.40	
21296	Crosland, F. E.	FO (A) ..	6.12.39	
349220	—— W. ..	WO ..	1. 3.39	
42965	Cross, A. ..	PO (G) ..	17. 1.40	
	—— B. C. H.	FL (Ret)	1. 4.18	
14064	—— B. W. ..	Wg. Cr. (M)	1. 7.38	
84609	—— C. B. ..	PO (A) ..	11.10.40	
37670	—— D. H. ..	FL ..	3. 9.40	
45039	—— D. J. B...	PO ..	29.11.40	
84587	—— D. S. ..	PO (I) ..	29. 7.40	

Personal No.	Name.	Rank.	Seniority.	Col. No.
	Cross, *Miss* E. C.	PMNS (S)	8. 5.40	
	—— E. H. ..	—	—	5
23302	—— E. H. E. ..	FL ..	3. 6.37	
85783	—— H. ..	PO (PT)	6. 9.40	
313370	—— H. W. ..	WO ..	11.11.39	
39305	—— I. K. P. ..	FL ..	3. 9.40	
29065	—— K. B. B. ..	Wg. Cr. ..	1.12.40	
1470	—— K. M. ..	WAAF (ASO)	14.12.40	
359232	—— P. G. ..	WO ..	1. 1.41	
83339	—— R. B. ..	PO (Ad)	2. 8.40	
75119	—— R. G. ..	FO (A) ..	21.11.40	
80986	—— R. McP. ..	FO (M) ..	18. 6.40	
42198	—— R. P. ..	PO ..	9. 8.40	
72126	—— R. W. S. ..	FL (E) ..	1.12.40	
88107	—— V. ..	PO (I) ..	15.11.40	
86199	—— W. F. ..	PO (Ad)	8.10.40	
72356	—— W. MacP.	FL (M)	23. 9.39	
1520	Cross Brown, E.	WAAF (ASO)	4. 1.41	
41154	Crosse, W. P. ..	FO ..	3. 9.40	
42805	Crossey J. T. ..	PO ..	18. 5.40	
	Crossfield, A. K.	FL (CC)	3. 4.39	
75270	—— C. R. K. ..	FL (I) ..	1. 9.39	
	Crossland, J. C.	—	—	212
	Crossley, A. ..	WAAF (ASO)	24.10.39	
	—— A. F. ..	—	—	9
73142	—— E. C. ..	FO (Sp) ..	11. 9.39	
79594	—— J. A. ..	PO (B) ..	25. 4.40	
40211	—— J. H. ..	FO ..	27. 3.40	
84170	—— L. ..	PO (Ad)	19. 8.40	
37554	—— M. N. ..	FL ..	25. 5.40	
74816	—— T. ..	PO (Ad)	15. 1.40	
	Crossman, R. L.	—	—	28
89664	Crosthwaite, J. L.	PO (Ad)	27.11.40	
29006	—— R. C. H. ..	Wg. Cr. ..	1. 3.41	
77843	—— V. F. ..	PO Sp) ..	4. 3.40	
	Crotch, W. J. B.	—	—	6
79303	Crouch, A. F. ..	PO (Ad)	18. 5.40	
44875	—— A. M. ..	PO (O) ..	9.10.40	
	—— E. A. ..	Hon. Wg. Cr.	5. 7.40	
	—— C. S. ..	—	—	200
	—— E. E. ..	—	—	7 200
	—— E. T. ..	WO ..	1. 1.39	
13152	—— E. W. T. ..	FO (Ret)	1.10.19	
		FL (Sp)	1. 9.39	
	—— G. T. ..	FO (E)	24. 8.39	
78969	—— J. A. ..	FL (E) ..	3. 5.40	
699	—— J. M. ..	WAAF (ASO)	17. 6.40	
82784	—— J. W. ..	PO (Ad) ..	2. 7.40	
343818	Croucher, B. L.	WO ..	1. 2.39	
76376	Crouchley, A. E.	PO (Ad)	20.11.39	
74464	Crough, L. B. ..	FO (Sp) ..	26. 9.40	
70150	Crow, R. B. ..	FL ..	25.11.40	
76381	Crowell, P. L.	FO (T) (e)	21.11.40	
	Crowcroft, H. E.	—	—	25*c*
75297	Crowden, R. C.	FO (B) ..	4.10.40	
19212	Crowder, H. V.	FL ..	3. 9.39	
79089	—— T. G. ..	PO (Sp)	10. 5.40	
31070	Crowdy, F. C.	FL (Ph)	14. 4.39	
74839	Crowe, C. M. ..	FL (Ad)	1. 9.39	
85562	—— F. ..	PO (A) ..	2.11.40	
	—— H. G. ..	GC ..	1. 1.40	18*b*
31138	—— W. H. ..	FL (E) ..	4. 9.40	

Personal No.	Name.	Rank.	Seniority.	Col. No.
76381	Crowell, P. L.	PO (T) (e)	21.11.39	
87546	Crowhurst, H.	PO (Ad)	5.11.40	
364547	Crowley, A. P.	WO ..	1. 3.40	
23080	—— C. ..	SL (M) ..	2. 1.38	
60381	—— C. P. ..	PO (Ad)	24. 1.41	
42971	—— H. R. ..	FO (G) ..	17. 1.41	
72535	—— T. ..	FL (M)	30.11.39	
78274	Crowley-Millings, D.	PO ..	11. 4.40	
78316	Crowther, E. R.	PO (T) (E)	1. 4.40	
83068	—— G. R. ..	PO (Ad)	8. 7.40	
21153	—— H. ..	SL (A) ..	1. 3.40	
139	—— L. M. ..	WAAF (Fl. O)	18.10.38	21
88249	—— P. K. ..	PO ..	14.11.40	
82216	—— R. K. ..	APO (G)	22. 7.40	
86458	—— S. O. ..	PO (Ad)	24. 6.40	
84397	Croxford, K. H.	PO (Sp) ..	16. 8.40	
70151	Croyden, S. B.	FL (Sp) ..	30.12.40	
11225	Croydon, C. C. J.	SL (A) ..	1. 1.27	
83827	Croysdale, C. N.	PO (Ad)	29. 7.40	
	Crozier, *Miss* E.	PMNS (Ret)	1. 7.26	
	—— J. J. A	—	—	73
87357	Cruickshank, D. J. W.	PO (O) ..	20.10.40	
79096	—— G. ..	PO (Ad)	11. 5.40	
70152	—— H. L. ..	FL ..	4. 9.40	
	—— *Dame* J. M.	PMNS (Ret)	22.11.18	
88274	—— R. ..	PO (Sp) ..	15.11.40	
33364	—— R. A. ..	FL ..	30. 1.41	
81520	—— W. P. ..	PO (Ad)	5. 7.40	
34191	Cruickshanks, G. L.	SL ..	1. 9.40	
80819	—— I. J. A. ..	PO ..	10. 6.40	
37907	Cruise S. H. ..	FL ..	3.12.40	
22217	Crummy, B. A. J.	Wg. Cr. ..	1. 6.40	
82666	Crump, E. E. G.	PO ..	11. 7.40	
70153	—— G. ..	FL ..	8. 9.40	
84276	—— W. M. E.	PO ..	3. 7.40	
70154	Crundall, E. D.	FL ..	3. 9.40	
83953	Cruse, M. W. ..	PO (Ad)	25. 7.40	
43027	Crush, R. H. ..	PO ..	13. 7.40	
37963	Crusoe, C. G. H.	FL ..	3. 9.40	
82076	Crust, A. F. H.	PO (Ad)	17 7.40	
84184	Crutchfield, S. E.	PO (Ad)	21. 8.40	
40895	Cruttenden, J.	PO ..	16. 5.39	
33510	Cruwys, G. E. ..	PO ..	12. 5.40	
41674	Cryderman, L. E.	FO ..	2.10.40	
37084	Cryer, L. E. ..	SL ..	15.12.40	
869	—— R. I. ..	WAAF (ASO)	20. 7.40	
	Crymble J. ..	WAAF .. (ASO)	26.11.39	
	Crystal D. G. ..	WAAF ..	—	
18246	Cubitt, C. R. ..	FL ..	3. 9.39	
72480	—— E. G. ..	FO ..	20. 4.40	
84297	—— K. H. ..	PO ..	27. 7.40	
28129	—— L. A. ..	SL ..	1. 8.38	
	Cuckney, E. J.	GC ..	1. 4.39	
78234	Cuddeford, R. ..	FO (M) ..	26. 3.40	
42806	Cuddie, W. A. ..	PO ..	3. 8.40	
79312	Cuddon, B. E. D.	PO (Ad)	20. 5.40	
75517	—— G. U. ..	FO (Sp)	8. 9.40	
15148	Cudemore, C. W.	FL ..	3. 9.39	

Personal No.	Name.	Rank.	Seniority.	Col. No.
326983	Cuerel, G. ..	WO ..	1. 7.40	
43867	Cuff, E. R. ..	FO (T) (S)	9. 5.40	
90706	—— H. J. ..	FO (A) ..	8. 8.40	
78955	—— R. E. ..	PO (Sp)..	4. 5.40	12
86797	Culff, E. A. ..	PO (Ad)	3. 9.40	
75434	Culham, W. J...	SL (A) ..	1. 6.40	
82123	Cull, B. N. ..	PO (Ad)	20. 7.40	
	—— J. T. ..	GC ..	1. 1.29	
10079	Cullen, C. E. ..	FL (E) .. (Ret)	1. 1.24	
75341	—— H. W. R. *Rev.*	Ch.	13. 9.39	
03202	—— I. ..	SL (Ret)	5. 8.30	
86500	—— L. G. ..	PO (Ad)	4.10.40	
347045	—— L. J. ..	WO ..	1. 3.40	
348752	—— P... ..	WO ..	1. 3.40	
39967	—— R.N. ..	FL ..	31.12.40	
81303	—— T. H. ..	FO (M) ..	25. 6.40	
75888	Culley, G. C. H.	PO (G)	8.11.39	
72157	—— R. L. ..	FO ..	19.10.39	
	—— S. D. ..	GC ..	1. 6.40	151
39860	Cullimore, E. L.	FO ..	10.12.38	
23071	Cullinan, J. H.	FL (M) ..	2. 5.30	
27050	—— P. J. J. ..	FL (Sp)	1. 9.39	
42698	Culling, W. H.	PO ..	29. 4.40	
76501	Cullis, L. ..	PO (Ad) EO ..	22.12.39 —	
78028	Cullum, C. R. P.	PO (Sp)..	15. 3.40	
35201	—— W. A. H...	FO (T) (S)	6. 7.38	
80711	Culpin, F. de M.	PO (E) ..	1. 6.40	
	—— H. J. ..	—	—	25c
43198	Culver, A. C. ..	PO ..	1. 4.40	
81003	Culverwell, A.P.	PO ..	25. 4.40	
33235	—— E. ..	SL ..	1. 3.41	
89767	—— J. N. ..	PO ..	26.12.40	
83529	—— R. D. ..	PO (E) ..	27. 9.40	
82390	Cumberbirch, A.	PO (Sp)..	19. 7.40	
18541	Cumberland, T. M.	PO (G) ..	16. 5.40	
40607	—— W. P. ..	FO ..	17. 8.40	
70673	Cumberlege, D. S.	FO (Ad)	11. 6.40	
44152	Cumbers, W. R.	PO (T) (e)	16. 5.40	
29121	Cuming, A. C...	FL (Supp. List)	25. 8.30	
902	—— D. F. A.	WAAF ..	27. 7.40	
74304	—— H. A. ..	FO (A) ..	26.10.40	
79682	Cumming, D. B.	PO (I) ..	1. 6.40	14
79714	—— J... ..	PO (E) ..	24. 7.40	
72809	—— J. D. ..	FO (Sp)	26. 8.39	
43935	—— J. N. S. ..	PO ..	2. 5.40	
77294	—— K. W. ..	FL (Sp)..	21. 1.41	
88764	—— R. ..	PO (Sp)..	22.11.40	
23275	—— R. A. ..	FL (M) .. (RAFO)	1.10.36	
85455	—— W. G. ..	PO (E) ..	25.11.40	
09196	—— W. N. ..	SL ..	14. 9.39	
17216	Cummings. E.D.	SL ..	1. 6.40	
79877	—— J... ..	PO (E) ..	24. 7.40	
	—— P. H. ..	GC ..	1.11.38	
976150	Cummins, H. H.	WO ..	14.12.39	
78497	—— T. W. ..	PO (T) (e)	15. 4.40	

Personal No.	Name.	Rank.	Seniority.	Col. No.
33384	Cundall, H. J...	FO ..	17. 6.40	
79361	Cundell, L. S. ..	FL (SL)..	25. 4.40	
43098	Cundy, P. J. ..	PO ..	11. 4.40	
78839	—— *Rev.* R. C. S.	Ch (SL) ..	16. 4.40	
37160	Cuningham, A. G. F.	FL ..	16. 1.40	
89031	—— F. W. A...	APO (E)	29.10.40	
83530	Cunliffe, A. W.	PO (E) ..	27. 9.40	
87367	—— D. O. ..	PO ..	29.10.40	
87817	—— E. V. ..	PO (Ad)	1.11.40	
83949	—— T. A. ..	PO (Sp)..	21. 8.40	
76950	—— *The Rt. Hon. Lord*	FL (Ad)..	18. 1.41	
91004	Cunliffe-Lister, *Hon.* P. I.	PO ..	11. 1.40	
44341	Cunniffe, W. ..	PO (Sp)..	1. 7.40	
	Cunning, J. ..	—	—	
	Cunningham, A.D.	AC (Ret)	1. 1.33	
76213	—— Arthur J.	FO (I) ..	7. 6.40	
74597	—— A. J. ..	FO (E) ..	19.11.40	
89271	—— A. R. G...	APO (A)	20.12.40	
72183	—— B. H. ..	FL (E) ..	1.12.40	
	—— G. J. ..	—	—	211
90216	—— J... ..	FL ..	12. 3.40	
88868	—— John C. ..	PO ..	19.11.40	
76163	—— J. C. ..	FO (G) ..	27. 1.41	
90194	—— J. L. G.	FL ..	12. 3.40	
589	—— J. M. ..	WAAF (ASO)	27. 4.40	
74013	—— J. W. ..	FL (D) ..	29. 8.40	
73143	—— L. B. C. ..	FO (Sp)..	8. 9.39	
351837	—— R. ..	EO ..	—	
72014	—— R. G. H...	WO ..	21.11.39	
80545	—— W. ..	FL (M) ..	23. 9.39	
560468	—— W. J. P.	PO ..	8. 6.40	
1373	Cunningham, Hector, E.	WO ..	1. 1.40	
	Cunningham-Jardine C. F. *Hon.*	WAAF (ASO)	9.11.40	
82482	Cunningham-Jones, R.	FL (Ad) (VR)	1.10.40	
89553	Cunnington, A. L.	FO (M) ..	23. 7.40	
83314	Cunynghame, *Sir* David	APO (E)	3. 1.41	
41560	—— W. B. S. ..	PO (Ad)	17. 7.40	
42396	Curchin, J. ..	PO ..	3. 9.39	
78573	Curd, J. L. ..	PO ..	6. 4.40	
83866	Cure, A. E. ..	PO (Ad)..	21. 3.40	
87051	Curl, J. S. ..	PO (Sp)..	9. 8.40	
82171	Curley, J. G. ..	PO ..	19.10.40	
83087	Curling, J. H. E.	PO (I) ..	29. 6.40	
	Curnow, *Miss* F. G.	PMNS (SN)	22. 7.40	12
87747	—— J. J. ..	PO (Sp)..	2. 9.40	
870	—— K. E. ..	WAAF (ASO)	16.10.40	
44561	—— P. W. ..	PO (S)	20. 7.40	
88049	Curphey, J. ..	PO (B) ..	15. 8.40	
73635	Currall, G. H.	FO (Sp)	22.10.40	
	Curran, *Miss* H. W.	PMNS (SN)	8. 9.39	
43367	Currant, C. F. ..	FO ..	25. 6.40	
70155	Currey, F. A. ..	FO ..	5.12.40	
43911	—— J. P. ..	FO (A) ..	2.10.39	
			6. 6.40	

Personal No.	Name.	Rank.	Seniority.	Col. No.
85384	Currie, A. I. ..	PO (Sp)..	23. 9.40	
01140	—— A. J. ..	SL (Ret)	1. 4.18	
		FL (CC) ..	2. 9.39	
39504	—— B. W. ..	FL ..	3. 9.40	
3765	—— G. ..	WO ..	1. 2.34	
84578	—— G. B. H.	PO (Sp)..	8. 9.40	
145133	—— G. S. ..	WO ..	10. 2.36	
77408	—— H. A. D...	FO (Ad)	16. 8.40	
37644	—— H. V. ..	WO ..	30. 9.39	
72749	—— J. A. ..	FL (M) ..	25. 4.40	
43750	—— J. B. ..	FO (Ad)	2. 5.40	
73865	—— J. H. ..	FO (Ad)	6. 1.40	
85101	—— J. L. ..	PO (Sp)..	30. 8.40	
37649	—— K. D. ..	FL ..	3. 9.40	
88199	—— L. ..	PO ..	18. 9.39	
43160	Curry, A. H. ..	PO (G) ..	7. 4.40	
86389	—— G. W. ..	PO ..	5.10.40	
79653	—— H. D. ..	PO (Ad)	27. 5.40	
737	—— P. S. ..	WAAF (ASO)	22. 6.40	
84314	—— P. T. ..	PO ..	18. 8.40	
33011	—— R. E. ..	FL ..	26. 7.39	
79203	Curtice, E. G...	PO ..	1. 6.40	
342105	Curtis, A. ..	WO ..	1. 3.40	
72810	—— A. C. ..	FO (Ad)	26. 8.39	
87585	—— A. G. ..	PO (E)	1.11.40	
79394	—— A. H.	PO (Sp)..	14. 5.40	
72639	—— *Sir* A.R.W	FO (Sp)	26. 8.39	151
78389	——C.B.R.J.B.	PO (E) ..	12. 5.40	24
363918	—— C. J. ..	WO ..	12. 1.40	
31107	—— E. F. ..	SL (E) ..	1. 9.40	
42199	—— F. J. ..	FO ..	18.11.40	
10244	—— G. A. ..	SL(E) ...	1. 6.40	
89665	—— G. C. ..	PO (Sp)..	27.12.40	
90581	—— G. R. ..	Wg. Cr.(B)	22. 8.39	
349150	—— H. ..	WO ..	1.10.40	
84112	—— H. T. ..	PO (Ad)	20. 7.40	
88268	—— J. D. C. ..	PO (I) ..	14.11.40	14
45205	—— J. J. ..	PO ..	14. 8.40	
75879	—— J. S. ..	FO (CC)	6.12.37	
44741	—— L. W. ..	FO (Ad)	1.10.40	
87424	—— M. B. ..	PO ..	2.11.40	
31213	—— P. H. ..	FL (E) ..	1. 3.41	
358673	—— R. H. ..	WO ..	15. 5.40	
89395	—— R. J. ..	PO ..	1.12.40	
42200	—— R. M. ..	FO ..	9.12.40	
352041	—— W. A. ..	WO ..	15. 3.29	
	—— W. J. ..	WO ..	23. 9.39	
	—— W. J. B.	AC (E) ..	1. 1.40	24*a*
87452	—— W. R. ..	PO ..	29.10.40	
44040	Curthoys, M. ..	PO (E) ..	16. 6.40	
75716	Curwen C. A. F.	FO (Ad)	16.10.40	
23423	Curwood, B. C.	FL (M) ..	4. 9.40	
70156	—— R. K. ..	FO ..	4. 9.39	
86544	Cusack, R. ..	PO (Sp) ..	14.10.40	
85456	Cusdin, S. E. T.	PO (E) ..	25.11.40	
82009	Cuscaden, G. P.	PO (Ad)	2. 7.40	
331706	Cushing, W. L.	WO ..	1. 8.37	
43745	Cushings, J. I...	FO (Ad)	2. 5.40	
88456	Cushion, J. P. B.	PO (O) ..	24.11.40	
78309	—— L. ..	PO (T) (S)	31. 3.40	
	—— W. B. ..	AC (E) ..	1. 1.40	

Personal No.	Name.	Rank.	Seniority.	Col. No.
85660	Cussons, R. C.	PO ..	21. 9.40	
	Custance, C. V. H.	—	—	213
75389	Cust, N. A. A.	FL (M) ..	27. 9.40	
60382	Custerson, R. J.	PO (Ad)	24. 1.41	
76319	Custerston, I. ..	PO (G) ..	15. 1.40	
73866	Cuthbert, A. E.	FO (Ad)	3. 1.40	
80806	—— A. J. ..	PO ..	2. 6.40	
85960	—— D. L. ..	PO (B) ..	5. 9.40	
81800	—— E. H. ..	PO (Ad)	8. 7.40	
41260	—— R. G. ..	FO ..	3. 9.40	
91115	Cuthbertson, G. B.	FO (B) ..	18. 9.40	
337097	—— J. T. ..	WO ..	4. 8.38	
72640	Cutlan, W. E. ..	FO (Ad)	1. 9.39	
43061	Cutler, E. J. ..	PO ..	1. 4.40	
74086	—— R. L. ..	FO (T) (e)	19. 9.40	
70157	—— W. E. G.	FO (Sp) ..	19. 9.39	
43028	Cutmore, J. ..	PO ..	15. 7.40	
86266	—— R. H. ..	PO (E) ..	25.11.40	
43445	Cutter, H. C. ..	FO (T) (e)	14. 3.40	
40804	Cutts, J. W. ..	FO ..	3. 9.40	
75859	—— W. N. G...	FL (Sp)..	1. 9.39	
37148	Czernin, *Count*, M. B.	FO ..	28. 3.40	

Personal No.	Name.	Rank.	Seniority.	Col. No.
	D			
09098	Dabbs, D. H. ..	PO (Sp) ..	1.11.40	
29004	Dabinett, H. I.	Wg. Cr. ..	1. 3.41	
1442	Dacam, M. E.	WAAF (ASO)	11.12.40	
43199	Dacombe, C. T.	PO ..	1. 4.40	
86409	Da Costa, A. ..	PO ..	5.10.40	
292	Dacre, E. F. ..	WAAF (Sg. O)	27. 9.39	
	—— G. B. ..	AC ..	1. 7.38	
	Daddo-Langlois, W. J.	GC ..	1. 9.40	
40367	Dadswell, D. A.	FO ..	25. 5.40	
36049	—— L. D. ..	Wg. Cr. (T) (e)	1. 3.41	
60383	D'Aeth, H. R. X.	PO (Sp) ..	24. 1.41	
87297	—— J. E. ..	APO (Ad)	16. 9.40	
16004	—— N. H. ..	Wg. Cr.	1. 4.39	
81674	Dafforn, R. C...	PO ..	25. 4.40	
87808	d'Agapeyeff, A.	PO (Ad)	1.11.40	
42201	Dagg, A. G. ..	FO ..	18.11.40	
73144	—— C. C. K...	FO (Sp) ..	3. 9.39	
79350	Dagger, *Rev.* J. H. K.	Ch. (SL)	20. 5.40	
79845	Dagworth, I. W. C.	PO (E) ..	1. 6.40	
84990	Dahl, R. ..	PO ..	24. 8.40	
72811	Dalley, W. S. ..	SL (Ad) ..	18.10.40	19*a*
44850	Dailly, J. W. H.	APO (A)	2.10.40	
79608	Dain, G. T. ..	PO (Sp) ..	22. 4.40	18*a*
76495	Dainty, H. F. G.	FL (MC) ..	13.10.39	
11027	—— N... ..	SL (E) ..	1. 6.40	
44921	—— P. C. ..	APO (A)	10.10.40	
39004	Daish, H. C. ..	FL ..	21. 3.40	
39068	Dakeyne, P. L.	FL ..	3. 9.40	
72812	Dakin, H. B. ..	FL (Sp) ..	15. 3.40	
	Daking, C. W. G.	—	—	
	D'Albiac, J. H.	AC ..	1. 7.39	159
86545	Dalal, J. ..	PO (Ad)	14.10.40	
331130	Dalby, G. ..	WO ..	1.10.40	
36232	Dale, A. E. ..	FO ..	27. 9.40	
8944	—— A. W. ..	PO (:) (e)	3. 5.40	
88862	—— D. A. ..	PO ..	14.11.40	
76247	—— G. M. C. ..	FO (Sp) ..	4. 9.40	
26050	—— H. R. ..	Wg. Cr. ..	1.12.40	22*a*
19182	—— I. G. E. ..	FL ..	1. 9.39	
43284	—— J. C. ..	PO ..	27. 7.40	
10080	—— J. H. ..	Wg. Cr. (E)	1.12.40	
87406	—— P. J. ..	PO ..	9.11.40	
87431	—— S. H. ..	PO ..	2.11.40	
72641	—— W. C. P. ..	FO (I) ..	25. 8.39	
23133	Dales, J. F. ..	FL (M) ..	1. 5.34	
85135	Daley, J. ..	PO (Sp)	2. 9.40	
80885	Dalgety, J. A. F.	PO (Sp) ..	14. 6.40	
	Dalgleish, J. G.	—	—	213
	—— J. W. O...	Wg. Cr (Ret)	1. 4.18	
44133	—— S. D. J. ..	PO ..	2. 5.40	
87044	—— W. I. ..	PO ..	19.10.40	
	Dallison, C. B...	GC ..	1. 7.38	
3145	Dall, C. E. ..	FO (Sp) ..	17. 9.39	
84008	Dallas, C. W. M.	PO ..	18. 8.40	
31429	—— W. M. ..	FO (E) ..	14.10.40	
42809	Dallin W. C. ..	PO ..	20. 4.40	
87178	Dallison, K. J...	PO (Ad)	18.10.40	
37908	Dally, E. H. ..	FL ..	3. 9.40	
75647	Dalrymple, B. W.	FO (Sp) ..	1. 6.40	
28218	—— L. E. ..	FL ..	3. 9.39	
75525	—— M. P. ..	FO (Sp) ..	19. 9.40	
74651	Dalrymple-White, H. A.	FO ..	11.10.40	
77206	D'Alton, D. J.	FO ..	14. 1.41	
89972	—— M. J. ..	PO (I) ..	14. 1.41	
75602	Dalton, A. H. ..	SL (Ad)	1. 9.39	
5432	—— F. ..	WO ..	20. 9.35	
23367	—— J. E. ..	FL (M) ..	26. 8.39	
	—— *Miss* J. E.	PMNS (SN)	5. 2.41	
86787	—— R. T. A. ..	PO (Ad)	30. 7.40	
80723	—— S. W. ..	PO (E)	24. 7.40	
61102	—— W ..	FO (E) (Ret)	8. 1.37	
340291	—— W. R. ..	WO ..	18. 9.39	
19078	Dalton-Morris, L.	Wg. Cr. (T) (S)	1. 3.40	
1335	Dalton White, V.	WAAF (ASO)	2.11.40	
	Daly, A. P. V.	GC ..	1. 7.37	
17105	—— A. W. ..	FO (Sp) ..	25.11.39	
25070	—— B. B. St. G.	SL ..	1. 9.40	
60241	—— D. C. ..	PO (PM) ..	18. 1.41	
	—— G. D. ..	GC (T) (e)	1. 9.40	
81978	—— H. ..	PO (Ad)	27. 6.40	
73146	—— J... ..	FO (Sp) ..	9. 9.39	
75479	—— L. ..	FL (Sp) ..	1. 9.39	
	Dalyell-Stead, J.	FL ..	1. 7.36	
	Dalzell, W. A. K.	GC ..	1. 6.40	
33538	Dalzell-McKean, M. H.	PO ..	7. 3.40	
664	Dalziel, A. D.	WAAF (ASO)	3. 6.40	
	Dalziell, J. ..	WO (AAF)	—	
03206	Damant, F. K	Wg. Cr.	1. 3.40	
340899	Dames, A. ..	WO ..	15. 5.40	
	Dampier, E. P.	FO (Ret)	1.10.19	
70158	Danby, J. S. ..	FL ..	3. 9.40	
82247	—— S... ..	PO (Ad)	27. 6.40	
86145	—— T. G. ..	PO (Sp) ..	4.10.40	
90601	Dance, *Rev.* F.	Ch (SL ..	24. 8.39	
85209	—— G. E. ..	PO (Ad)	3.10.40	
1416	—— P. J. S. B.	WAAF (ASO)	23.11.40	
79617	Dancy, E. ..	PO (Ad)	22. 5.40	
	Dand, J. H. ..	GC ..	1. 3.41	
45140	Dandy, L. ..	PO (Sp) ..	28.10.40	
80539	Dane, H. ..	PO ..	3. 6.40	
83936	Dangerfield, E. T.	PO (Ad)	19. 8.40	19*a*
74465	Daniel, C. C. A.	FO (Ad)	26. 9.40	
84130	—— G. E. ..	PO (I) ..	12. 8.40	
14132	—— H. McW.	SL (M) ..	9.10.26	

Personal No.	Name.	Rank.	Seniority.	Col. No.
86308	Daniel, *Rev.* I. T.	Ch (SL) ..	11.10.40	
88275	—— L. A. ..	PO (Sp)..	15.11.40	
78164	—— W. J. ..	PO (Sp)..	17. 3.40	
75527	Daniell, H. A...	FO (Ad)	17. 4.40	
75727	—— J. A. ..	PO (Ad)	31.10.39	
83531	—— P. L. G...	PO (E) ..	27. 9.40	
43701	—— R. D. ..	PO ..	8. 6.40	
35022	Daniels, A. W...	SL (T) (S)	1. 9.40	
70159	—— E. C. ..	FO (Ad) (RAFO)	14. 9.33	
351808	—— F. ..	WO ..	11.11.39	
83786	—— G. P. ..	PO (Ad)	4. 7.40	
79878	—— J. N. ..	PO (E)	24. 7.40	
75579	—— J. O'C ..	FL (D) ..	21.10.40	
81676	—— S. P. ..	PO ..	11. 7.40	
	—— W. A. ..	—	—	25*b*
	—— W. B., *Lt.-Cdr.*	EO ..	—	
90248	Danielsen, P. J.	FO ..	24. 8.39	
73147	Danielson, G. L.	FO (Sp).. / EO ..	7. 9.39 / —	
05254	Dann, C. L. ..	Wg. Cr... (T)(a)	1. 3.41	
80960	Dansey, F. G...	PO (Sp)..	22. 6.40	
43892	Danton, G. B...	FO (Ad)	7. 3.40	
90717	—— W. F. ..	FO (B) ..	3. 9.40	
76261	Danvers, C. C.	FO (Sp)..	12.10.40	
37161	Darblshire, C. F.	FL ..	16. 1.40	
16220	—— R. S. ..	Wg. Cr. ..	1.12.40	
75005	Darby, H. E. ..	PO (Ad) (VR)	10.10.39	
87086	—— L. H. ..	PO (B) ..	25. 6.40	
1503	—— P. F. M.	WAAF (ASO)	28.12.40	
	—— R. J. ..	—	—	214
79777	—— S. F. ..	PO (Sp)	1. 6.40	
24249	Darbyshire, R. S.	Wg. Cr.	1. 9.40	
86841	—— W. ..	PO (Ad)	11.10.40	
78432	D'Arcy, E. A. P.	Ch (SL) ..	7. 3.40	
82029	—— N. F. W. H.	PO (Sp)..	9. 7.40	
	—— T. M. ..	—	—	214
72500	D'Arcy-Irvine, B. W. J.	FO ..	25. 4.40	
795	Dare, D. P. L.	WAAF (ASO)	6. 7.40	
82976	—— E. A. ..	APO (G)	26. 7.40	
60303	—— H. W. J...	PO ..	29.11.40	
75468	Darell E. M. D.	SL (A) ..	1. 6.40	
13034	Dark, A. E. ..	FL (Ret)	1. 1.24	
26051	—— A. E. ..	Wg. Cr.	1.12.40	12*b*
85457	—— L. J. H. ..	PO (E) ..	25.11.40	
31103	Darke, C. ..	SL (E) ..	1. 6.40	
79592	—— F. L. ..	PO (B) ..	25. 4.40	
90850	—— M. F. ..	FO (B) ..	9.10.39	
82694	—— P. J. ..	PO ..	27. 7.40	
44894	Darker, R. ..	FO (T) (e)	29.10.40	
30121	Darley, A. T. ..	FO ..	5. 1.37	
	—— C. C. ..	AC (Ret)	1. 7.38	
79846	—— F. C. ..	PO (E) ..	1. 6.40	
32191	Darley, H. S. ..	SL ..	1. 4.39	
88542	—— J. H. ..	PO (Sp)..	29.11.40	
42303	Darling, A. ..	PO ..	20. 2.40	
42325	—— A. T. ..	PO ..	20. 2.40	
40368	—— D. F. W...	FO ..	25. 5.40	
31266	—— G. M. ..	FO (E) ..	20. 5.40	
89272	—— R. G. S. ..	APO (A)	20.12.40	
33236	—— V. C. ..	SL ..	1. 3.41	
81494	Darlington, A. V.	PO (Ad)	3. 7.40	
366262	—— E. G. ..	WO ..	1. 3.40	
80823	—— F. W. H.	FO ..	13. 6.41	
84341	Darlow, A. ..	PO (B) ..	12. 8.40	
1060	—— B. U. ..	WAAF (ASO)	24. 8.40	
73948	—— G. A. ..	FO (Ad)	15. 1.41	
44892	Darnell, A. W.	PO (T) (a)	24.10.40	
31214	—— E. A. ..	FL (E) ..	1. 3.41	
	—— H. ..	—	—	214
86569	Darrah, R. E...	PO (A) ..	21.11.40	
43500	Darrant, J. S. ..	FO (T) (e)	14. 3.40	
42397	Dart, K. C. D...	PO ..	24. 2.40	
	Darvall, L. ..	G.C. ..	1.12.40	
82761	Darville, J. H.	PO (B) ..	17. 7.40	
33237	Darwen, J. ..	SL ..	1. 9.40	
42202	—— L. R. ..	PO ..	16.12.39	
02110	Darwin, C. J. W.	SL ..	1. 7.24	
42050	—— C. W. W.	FO ..	18.11.40	
90065	—— G. W. L...	FL (Ad)	3. 9.39	
90988	Darwood, E. H.	FL (B) ..	1. 9.40	
26156	Dashper, R. B.	Wg. Cr.	1.12.40	
79109	Daston, H. N. M.	PO (I) ..	14. 5.40	
86661	Date, D. W. ..	PO ..	25. 9.40	
	—— *Miss* E. W.	PMNS(SN)	29. 8.40	
26220	Daubney, F. C.	Wg. Cr. (T) (S)	1. 3.41	
43501	Daulman, W. W.	FO (T) (e)	14. 3.40	
43785	Daunt, W. A...	FO (T) (e)	9. 5.40	
87952	Davenport, A. K.	PO (Sp)..	18.11.40	
89666	—— E. C. ..	PO (Ad)	27.12.40	
79287	—— H. ..	PO (Ad)	16. 5.40	
25099	—— J. R. ..	SL ..	1. 3.41	
60284	—— K. W. F...	PO ..	3.11.40	
82655	—— M. O. ..	PO ..	2. 6.40	
72642	—— S... ..	FL (Ad)	23. 8.40	
158686	Davey, A. E. ..	FO ..	18. 9.39	24*a*
79537	—— B. ..	PO ..	19. 5.40	
76273	—— E. C. ..	FO (E) ..	18. 9.40	
44958	—— F. J. ..	PO (Ad)	1.11.40	
79006	—— H. B. ..	FL (Sp)..	1. 3.40	
560106	—— J. L. ..	WO ..	1. 6.40	
35101	—— L. ..	FL (T) (e)	18. 5.40	
44856	—— R. C. ..	PO (Ad)	14.10.40	
83993	—— R. P. ..	PO ..	18. 8.40	
	—— T. F. ..	—	—	211
22026	David, A. M. N.	Wg. Cr...	1. 6.40	
74466	—— A. N. ..	FO (Ad)..	26. 9.40	
81058	—— D. L. ..	PO (B) ..	25. 4.40	
16005	—— E. H. M...	Wg. Cr...	1. 7.39	
73703	—— E. I. ..	FO (T) (e)	31. 8.39	25
75375	—— F. H. S...	FL (Sp)..	1. 9.39	

Personal No.	Name.	Rank.	Seniority.	Col. No.
86200	David, H. F. ...	PO (Sp)	8.10.40	
74772	—— H. G. ..	PO (T) (S)	28. 9.39	
80588	—— J. I. I. ..	PO (Sp)..	31. 5.40	
88683	—— M. J. ..	PO ..	19.11.40	
24069	—— R. ..	FL ..	4. 7.40	
40805	—— W. D. ..	FO ..	3. 9.40	
36228	Davidge J. ..	FO ..	27. 9.40	
81950	David-Parkes, S.	PO (B) ..	24. 6.40	
85964	Davids, M. A...	PO (B) ..	16. 9.40	
11071	Davidson, A. ..	SL (E) ..	24.10.39	
35051	——Alexander, M.	FL (T) (a)	22. 3.40	
	—— A. P. ..	GC ..	1. 9.40	
42699	—— B. A. ..	PO ..	29. 4.40	
636	—— E. ..	WAAF (ASO)	18. 5.40	
79179	—— E. D. ..	PO (O) ..	5. 5.40	
	—— E. H. ..	GC (CC)	1. 6.40	
31497	—— F. D. ..	FO (E) ..	29. 2.40	
44034	—— G. ..	PO (Ad)	25. 4.40	
76348	—— G. W. P.	PO (Ad)	2.10.39	
76938	—— H. H. ..	FO (Sp)..	14. 9.40	
506257	—— J... ..	WO ..	1. 5.40	
42700	—— J. C. ..	PO ..	29. 4.40	
89905	—— J. K. ..	PO (I) ..	10. 1.41	
81393	—— J. S. ..	APO (G)	28. 6.40	
77409	—— M. G. ..	PO (I) ..	29. 1.40	
	—— P. V. ..	FL (CC) ..	26. 3.39	
75253	—— R. H. W...	FL (Sp)..	10.10.39	
39968	—— R. T. P...	FO ..	24. 2.40	
60281	—— S... ..	PO ..	23. 1.41	
77146	—— T. ..	FO (Ad)	13. 8.40	
24084	—— T. J. ..	FL ..	3. 9.39	
	—— W. J. ..	—	—	19
21366	—— W. R. ..	FO (A) ..	7. 9.40	
	Davie, A. ..	—	—	25c
43216	—— F. A. ..	FO (T) (a)	15. 2.40	
83340	—— J. P. ..	PO (Ad)	2. 8.40	
90373	—— N. S. F. ..	FL ..	3. 9.40	
72481	—— W. D. B. S.	FO ..	27. 3.40	
16093	Dauies, A. D...	Wg. Cr...	1. 4.39	22a
35091	—— A. E. ..	FL (T) (e)	18. 5.40	
40806	—— A. G. ..	FO ..	3. 9.40	
344661	—— A. G. ..	WO ..	1. 7.40	
88131	—— A. Granville	PO (Sp)..	25.11.40	
422103	—— A. H. ..	PO ..	18.11.39	
995	—— B. ..	WAAF .. (ASO)	10. 8.40	
83166	—— C. E. P. ..	PO (Ad)	6. 8.40	
	—— C. F. P. ..	FO (Sp) ..	31. 8.39	
27038	—— C. G. ..	FL ..	15. 9.39	
28147	—— C. R. ..	FL ..	19. 8.40	
44424	—— C. T. ..	FO (T) (e)	14. 3.40	
43506	—— C. W. A.	FO (Ad)	7. 3.40	
37063	—— D. ..	SL ..	1. 9.40	
508214	—— D. ..	WO ..	1. 3.40	
77335	—— D. A. ..	FL (Met)	31.10.39	
75319	—— Douglas A.	PO (Sp)..	16.10.39	11
72759	—— D. A. ..	FL (M) ..	16. 5.40	
80679	Davies, D. B...	PO (I) ..	17. 6.40	
75429	—— D. C. ..	FL (Sp)..	1. 9.39	
78644	—— D. C. ..	PO (T) (S)	23. 4.40	
31139	—— D. D. M...	FL (K) ..	4. 9.40	
72987	—— D. E. ..	FO ..	4. 9.40	
42337	—— D. F. ..	FO ..	6. 1.41	
45133	—— D. P. ..	PO (T) (e)	22.11.40	
80533	——*Rev.* D.P.G.	Ch. (SL)	4. 6.40	
75690	—— D. S. ..	FO (G) ..	17.12.40	
75006	—— D. T. ..	PO (Sp)..	26.11.39	
351603	—— D. T. ..	WO ..	1. 5.40	
73148	—— D. T. M...	FO (Sp)..	11. 9.39	
38098	——*Rev.* E. ..	Ch (SL) ..	1. 9.39	
	—— E. ..	WAAF (ASO)	24.10.39	
87804	—— Emlyn ..	PO (PT)	26.10.40	
80613	—— E. A. ..	PO (Sp)..	7. 6.40	
84835	—— E. B. ..	FO (M) ..	3. 9.40	
33024	—— E. B. C. ..	Wg. Cr.	1. 3.41	
73149	—— E. C. ..	FO (Sp)..	9. 9.39	
	—— E. D. H...	GC ..	1. 3.41	
31190	—— E. G. ..	FL (E) ..	1.12.40	
42701	—— E. L. ..	PO ..	29. 4.40	
89718	—— E. M. ..	PO (I) ..	31.12.40	
994	—— E. P. ..	WAAF (ASO)	10. 8.40	
90505	—— E. St H.	FO (B) ..	24. 8.39	
31267	—— E. V. ..	FO (E) ..	20. 5.40	
60040	—— E. W. ..	FO (D) ..	27.12.40	
75596	—— F. ..	FO (Met)	31.10.40	
86146	—— Frank ..	PO (Ad)	4.10.40	
89667	—— Frank ..	PO (Ad)	27.12.40	
	—— *Rev.* F. F.	Ch (SL) ..	11.12.39	
72184	—— F. H. ..	FO (Sp)..	3.11.39	
81458	—— F. J. ..	PO (Sp)..	9. 7.40	
	—— F. L. D. ..	FO (Ad) / EO ..	23. 9.39 / —	
84874	—— Frank S...	PO ..	15. 5.40	
79579	—— F. S. ..	APO (G)	1. 5.40	
84225	—— F. W. ..	PO (MC)	26. 8.40	
72813	—— F. W. C. ..	FO (T) (e)	3. 9.39	
85602	—— F. W. T...	FO (M) ..	17. 9.40	
44072	—— G. ..	PO (O) ..	11. 6.40	
38006	——*Rev.* G. A.	Ch. (GC) (Ret)	28. 6.35	
81394	—— G. E. ..	APO (G)	28. 6.40	
87415	—— G. G. ..	PO ..	19.10.40	
41989	—— G. G. A.	FO ..	6.11.40	
03209	—— G. J. ..	FO (Ret) / FL (Sp)..	1. 8.19 / 1. 9.39	
	—— *Miss* G. M.	PMNS (SN)	16.10.40	
	—— *Miss* Glenys M.	PMNS (SN)	9. 1.41	
39226	—— G. V. W.	FL ..	3. 9.40	
89719	—— H. ..	PO (I) ..	31.12.40	
88120	—— H. E. ..	PO (Sp)..	18.11.40	
76938	—— H. H. ..	PO (Ad)	14. 9.39	
72121	—— H. J. ..	FL (M) ..	23. 8.39	
91091	—— H. P. ..	FO (B) ..	3. 9.40	
73151	—— Herbert R.	FO (Sp).. / EO ..	8. 9.39 / —	105
	—— H. S. ..	PO (Ad)..	1. 9.39	

Personal No.	Name.	Rank.	Seniority.	Col. No.
82888	Davies, H. W. C.	PO (Sp)	1. 8.40	
73152	—— I.	FO (I) / EO	1. 9.39 / —	
88824	—— I. J.	SL (M)	6.12.40	
79007	—— I. M.	FL (Sp)	1. 3.40	
73153	—— I. R.	FO (Sp)	7. 9.39	
83721	—— J. D.	PO	30. 7.40	
31215	—— J. D. E.	FL (E)	1. 3.41	
44018	—— J. E.	PO (T) (a)	30. 5.40	
44372	—— J. G.	FO (T) (e)	14. 3.40	24*c*
77298	—— J. H.	PO (Sp)	17. 1.40	
78007	—— J. H. L. B.	FO (Sp)	3.12.40	
81377	—— J. H. M.	PO (O)	30. 6.40	
60107	—— J. R.	PO	10. 1.41	
39505	—— J. S.	FO	21. 6.39	
75980	—— J. S.	FO (M)	15.11.40	
77581	—— J. W.	PO (T) (S)	16. 2.40	18*a*
86842	—— John W.	PO (Sp)	11.10.40	
37796	—— J. W. E.	FO	9.11.38	
41156	—— K.	FO	3. 9.40	
44522	—— K. G. C.	PO	7. 9.40	
87365	—— K. L.	PO	19.10.40	
83532	—— L. A.	PO (E)	27. 9.40	
78682	—— L. J.	PO (G)	16. 5.40	
73945	—— L. S.	PO (T) (e)	2. 5.40	
40516	—— L. W.	FO	29. 6.40	
	—— L. W.	—	—	24*a*
23415	—— L. W.	FL (M)	4. 9.39	
	—— *Miss* M.	PMNS (SN)	25. 9.40	
85363	—— N. B. C. L.	PO (Ad)	20. 8.40	
	—— N. C.	—	—	213
	—— N. E.	—	—	200
	—— O. A.	WAAF (ASO)	31. 3.39	
44121	—— O. P.	PO	10. 7.40	
	—— P.	—	—	211
79323	—— P. A.	FO (E)	29. 2.40	
73154	—— P. B.	FL (Sp)	9. 1.40	
85937	—— P. B. G.	PO	6.10.40	
90832	—— P. E.	FO (A)	3. 9.40	
74861	—— P. F.	FL (Sp)	1. 9.39	
40088	—— P. F. McD.	FO	12. 4.40	
78828	—— P. M.	FO (M)	23. 4.40	
78928	—— P. S.	PO (Ad)	1. 5.40	
43817	—— P. W.	PO (A)	6. 6.40	
995	—— O. P.	WAAF (ASO)	10. 8.40	
27222	—— R. A.	FL (Sp)	1. 9.39	
76523	—— R. A.	PO (Sp)	11.12.39	
40995	—— R. B.	FO	3. 9.40	
1350	—— R. F. E.	WAAF (ASO)	—	
80614	—— R. H.	PO (Sp)	7. 6.40	
78574	—— R. H. R.	PO (Ad)	21 3.40	
80724	—— R. L.	PO (E)	24. 7.40	
86570	—— Ronald L.	PO (A)	21.11.40	
82010	—— R. R.	PO (Ad)	2. 7.40	
78959	—— R. S.	PO (Ad)	6 5.40	
	—— R. W.	—	—	25*c*
83111	—— S.	PO (PT)	26. 7.40	

Personal No.	Name.	Rank.	Seniority.	Col. No.
	Davies, S. G.	—	—	6
86808	—— S. J.	PO (I)	23. 9.40	
45085	—— S. James	PO (Sp)	28.10.40	
86843	—— T. B.	PO (Sp)	11.10.40	
41114	—— T. C.	FO (E)	28.11.39	
73949	—— T. F.	FO (Met)	27.11.40	
91215	—— T. G.	FL (M)	24. 8.39	
90654	—— T. J.	FO (B)	6.12.39	
72580	—— T. S.	FL (M)	14. 3.40	
77115	—— T. Thatham	PO (Ad)	2. 3.40	
347474	—— T. T.	WO	23.12.37	
74467	—— W.	FO (Ad)	10. 9.40	
294215	—— W.	WO	1. 3.40	
87861	—— W. B.	PO (Ad)	8.11.40	
81970	—— W. E.	PO (Ad)	20. 6.40	
72814	—— W. L. H.	FO (Ad)	31. 8.39	
74649	—— *Rev.* W. R.	Ch (SL)	20. 9.39	
	—— W. R.	—	—	25*a*
42204	—— W. T.	FO	18.11.40	
86147	Davis, A. C.	PO (Sp)	4.10.40	
88997	—— A. C. L.	PO (Ad)	14.12.40	
73155	—— A. E.	FO (Ad)	25. 8.39	
42977	—— A. L.	PO	7. 3.40	
83341	—— Arthur L.	PO (Sp)	2. 8.40	
43544	—— A.	PO	13. 5.40	
77151	—— B. M. J.	FO (T) (S)	9.10.40	25*e*
85147	—— B. O.	PO (Ad)	9. 9.40	
81050	—— C. C. H.	PO	2. 5.40	
87492	—— C. J. D.	PO (Ad)	20. 9.40	
72815	—— C. M.	FL (Ad)	5. 4.40	
81380	—— C. S.	PO	25. 5.40	
10082	—— C. T.	SL (E)	1. 8.35	
33563	—— C. T.	PO	12. 5.40	
82842	—— D.	PO (Ad)	27. 7.40	
43146	—— D. H.	PO	1. 4.40	
44271	—— D. Henry	PO (O)	9. 5.40	
82077	—— E. A.	PO (Ad)	17. 7.40	
	—— E. D.	GC (T) (a)	1. 1.40	
85925	—— E. G.	PO	7.10.40	
78225	—— E. I.	FO (M)	19. 3.40	
	—— E. J.	GC (B)	1. 9.40	
	—— *Miss* E. M.	PMNS (SN)	5. 7.40	
60122	—— E. R.	PO	14. 1.41	
16107	—— E. S. C.	Wg. Cr.	1. 1.40	
247410	—— E. W.	WO	1. 2.39	
166123	—— F.	WO	1. 8.40	
78289	—— F. C.	PO (B)	15. 2.40	
78878	—— F. Clement	PO (B)	1. 2.40	
89906	—— F. D.	PO (Sp)	10 .1.41	
76545	—— F. F. *Rev.*	Ch.	11.12.39	
	—— F. H.	FO (Ret)	1.10.19	
81395	—— F. M.	APO (G)	28. 6.40	
78721	—— F. P.	PO	1. 4.40	
31388	—— G.	FO (E)	25. 8.40	
	—— G.	PO (Sp)	14. 3.40	
78433	—— G. H. D.	Ch (SL)	2. 4.40	
75635	—— G. P. M.	PO (Sp)	11. 9.39	12

Personal No.	Name.	Rank.	Seniority.	Col. No.
74468	Davis, G. W. ..	FO (I) ..	15. 7.40	
73552	—— H. C. ..	FL (D)	18. 7.40	
44840	—— H. F. ..	PO (I) (e)	25.10.40	
83484	—— Harry G. E.	PO (U) ..	27. 8.40	
	—— H. L. ..	—	—	213
72988	—— H. L. N...	PO ..	1. 9.39	
75769	—— H. M. D...	PO (E) ..	4.12.39	
73529	—— H. S. ..	FO (Sp)..	7. 9.39	
738	—— I. ..	WAAF (ASO)	22. 6.40	
44318	—— J... ..	FO (T) (e)	9. 5.40	
79829	—— J. C. P. M.	PO (Sp)..	10. 6.40	12
78867	—— J. F. ..	PO ..	27. 7.40	
05256	—— J. G. ..	SL ..	1. 4.39	
72313	—— J. G. ..	FL (E) ..	1. 3.41	
39184	—— J. W. B...	FL ..	3. 9.40	
40369	—— K. G. ..	FO ..	25. 5.40	
345573	—— M. O. ..	WO ..	18. 9.39	
79313	—— N. B. ..	PO (Ad)	20. 5.40	
335884	—— N. G. N.	WO ..	1. 8.40	
774	—— N. U. C. ..	WAAF (ASO)	29. 6.40	
	—— P. B. N.	PO ..	23. 9.39	
	—— P. E. ..	—	—	25c
89669	—— S. H. ..	PO (Sp)..	27.12.40	
86081	—— Philip E.	PO (PT)	27. 9.40	
63788	—— P. M. ..	FO (Sp)..	23.11.40	
996	—— P. M. S. ..	WAAF (ASO)	10. 8.40	
39862	—— P. S ..	FO ..	10. 2.40	
39969	—— R. D. ..	FL ..	24.12.40	
	—— S. A. ..	—	—	24a
89668	—— S. H. ..	PO (Sp) ..	27.12.40	
357067	—— S. R. ..	WO ..	1.11.40	
44702	—— T. G. ..	PO (Ad)	9. 9.40	
1084	—— U. R. ..	WAAF (ASO)	8. 9.40	
37315	—— W. A. L.	SL ..	1. 3.41	
83431	—— W. F. ..	PO (Ad)	10. 8.40	
85851	—— W. H. ..	PO (Ad)	18. 9.40	
86818	—— W. H. R.	PO (Ad)	7.10.40	
81818	—— W. N. ..	PO (Sp)..	10. 7.40	
78135	Davison, B. M.	PO (B) ..	15. 2.40	
44782	—— G. ..	PO ..	24.10.40	
41675	—— H. ..	FO ..	30. 9.40	
11078	—— J... ..	Wg. Cdr. (E)	1. 1.40	
80021	—— J... ..	FL ..	21. 3.40	
81521	—— J. A. ..	PO (Ad)	5. 7.40	
348658	—— P. G. ..	WO ..	1. 8.40	
83342	—— R. ..	PO (Sp)..	2. 8.40	
39863	—— T. H. ..	FL ..	10.12.40	
82483	—— T. R. ..	FO (M) ..	23. 7.40	
73728	—— W. K. ..	PO ..	16. 1.40	
	Davson, J. H...	Hon. FL (VR)	1. 6.39	
42338	—— N. ..	PO ..	4. 2.40	
15186	Davy, B. A. ..	SL ..	1. 6.40	
80009	—— E. H. ..	FO (Ad)	21. 3.40	
28250	—— E. J. P. ..	Wg. Cr.	1.12.40	
07044	—— P. H. ..	FL (RAFO)	1. 1.24	
03212	Davy, R. M. ..	Wg. Cr...	1.11.38	
41382	—— R. W. ..	FO ..	3. 9.40	
41383	—— T. D. H.	FO ..	3. 9.40	
28148	Davys, J. L. M.	FL (RAFO)	1. 4.36	
73156	Daw, A. T. ..	FO ..	12. 9.39	
41782	—— F. G. ..	PO ..	25.11.39	
41561	—— V. G. ..	FO ..	3. 9.40	
43679	—— W. H. J.	PO (Ad)	2. 5.40	
40213	Dawbarn, A. A. M.	FO ..	23. 2.40	
41905	—— P. L. ..	FO ..	6.11.40	
44884	Dawe, W. A. ..	FO (T) (a)	22.10.40	
331268	Dawes, C. J. ..	WO ..	23. 9.39	
37936	—— D. T. St. H.	FL ..	3. 9.40	
41262	—— E. ..	FO ..	3. 9.40	
796	—— E. O. ..	WAAF (ASO)	6. 7.40	
86472	—— G. W. P.	PO (Ad)	8. 7.40	
02111	—— H. ..	SL (Ret)	1. 1.25	
		Wg. Cr.. (RAPO)	31. 6.37	
78556	—— H. B. ..	FL (Sp)..	25. 4.40	
42971	—— H. R. ..	WO ..	1. 3.40	
44650	—— L. H. ..	PO (E) ..	14.11.40	25
90268	—— P. A. ..	FO ..	24. 8.39	
35258	—— P. W. J. ..	FO (T) (e)	12. 6.39	
83931	Dawkins, E. S.	PO (Ad)	18. 8.40	
27251	—— R. C. ..	Wg. Cr.	1.12.40	
40996	Dawlish, H. D.	FO ..	3. 9.40	
38082	Dawnay, M. ..	SL ..	1. 1.40	
83343	Dawson, A. A.	PO (Ad)	2. 8.40	
60438	—— A. B. ..	PO (Sp)	3. 2.41	
	—— A. L. ..	WAAF (ASO)	27. 1.40	
82843	—— A. M. ..	PO (Ad)	27. 7.40	
1477	—— A. M. V.	WAAF (ASO)	21.12.40	
82189	—— A. W. ..	APO (G)	19. 7.40	
44371	—— C. H. ..	FO (T) (S)	9. 5.40	
73553	—— C. L. ..	FL (D) ..	18. 7.40	
73867	—— C. S. ..	FL (Ad)..	14. 1.41	
23310	—— D. J. ..	FL (M) ..	7. 9.36	
88828	—— Donald J.	FO (M) ..	6.12.40	
41384	—— E. H. ..	FO ..	3. 9.40	
82210	—— E. S. ..	APO (G)	21. 7.40	
88361	—— E. T. ..	APO (A)	23.11.40	
	—— E. W. ..	—	—	211
60189	—— E. Worton	PO (Ad)	8. 1.41	
31080	—— F. P. ..	FL (E) ..	1. 9.40	
352332	—— G. A. L. ..	WO ..	11.11.39	
72573	—— G. D. ..	FL (M) ..	7. 3.40	
	—— G. G. ..	AC (T) (e)	1.12.40	
90624	—— G. N. ..	FL (B) ..	1. 9.40	
44183	—— G. N. ..	PO ..	14. 7.40	
75853	—— G. S. T. ..	FL (Ad)	1. 9.39	
81238	—— H. G. ..	PO (Ad)	29. 6.40	
	—— H. K. ..	WAAF (ASO)	20. 1.40	
34148	—— H. L. ..	SL ..	1. 6.40	
81957	—— H. W. ..	PO (B) ..	25. 6.40	
	—— J. A. ..	—	—	25a

Personal No.	Name.	Rank.	Seniority.	Col. No.
43947	Dawson, J. W.	PO ..	25. 4.40	
73157	—— K. M. ..	FL (Sp)	2. 9.40	
44441	—— L. A. ..	FO (Ad)	7. 3.40	
37671	—— L. S. ..	FL ..	27. 7.40	
42205	—— M. B. ..	PO ..	9.12.39	
	—— *Miss* M. P.	PMNS (SN)	2. 9.40	
84579	—— N. ..	PO (Sp)..	8. 9.40	
84729	—— N. F. ..	PO (o) ..	25. 8.40	
84975	—— P. H. ..	PO ..	26. 8.40	
88743	—— P. R. ..	PO (Ad)	13.10.40	
83210	—— P. W. ..	FL ..	3. 9.40	
82756	—— R. A. ..	PO (B) ..	25. 6.40	
72593	—— R. F. ..	FL (M)	28. 3.40	
73158	—— R. G. ..	FO (Sp) / EO ..	7. 9.39 / —	
84206	—— R. H. ..	PO (Ad)	23. 8.40	
83344	—— R. V. ..	PO (Ad)	2. 8.40	
87361	—— R. W. ..	PO (o) ..	20.10.40	
341401	—— S. G. ..	—	1. 6.38	
85419	—— S. T. ..	PO (Ad)	25. 9.40	
42339	—— T. ..	PO ..	6. 1.40	
28182	—— V. A. ..	FL ..	1. 9.39	
89249	—— W. J. ..	APO (A)	14.12.40	
16050	—— W. L. ..	Wg. Cr. ..	1. 1.39	10
74390	Dawson-Ridley, E.	FO (Ad)	3. 9.40	
41353	Dawson-Shepherd, H. K.	FL (Supp List)	9.10.39	
74469	Day, A. H. ..	FO (Sp)..	24. 5.40	
84179	—— A. L. ..	PO (Ad)	20. 8.40	
	—— B. L. ..	—	—	213
82302	—— C. S. ..	Ch (SL) ..	15. 8.40	
35061	—— D. J. ..	FL (T) (e)	18. 5.40	
79368	—— F. B. ..	PO ..	1. 4.40	
89592	—— G. A. ..	PO ..	1. 1.41	
43450	—— G. W. ..	FO (Ad)	7. 3.40	
82503	—— H. E. ..	FO (G) ..	17. 1.41	
05175	—— H. M. A...	Wg. Cr. ..	1. 7.39	
88083	—— J. A. ..	PO (Sp)..	1.11.40	
85076	—— J. E. ..	PO (Ad)	23. 8.40	
02113	—— J. F. A. ..	FL ..	1. 4.18	25*a*
86206	—— J. F. R. ..	PO (Ad)	9.10.40	
39864	—— J. G. ..	FL ..	10.12.40	
83345	—— J. H. ..	PO (Ad)	2. 8.40	
39076	—— K. H. V...	FO ..	3. 4.39	
43478	—— L. H. ..	PO ..	1. 4.40	
39413	—— M. D. ..	FL ..	3. 9.40	
74751	—— O. L. ..	FO (Ad)	24. 9.39	
41263	—— R. L. F. ..	FO ..	3. 9.40	
78348	—— R. M. C.	FO (I) ..	18.10.40	14
42559	—— R. O. ..	FO ..	10. 2.41	
81922	—— R. S. ..	PO ..	6. 7 40	
85102	—— V. W. G...	PO (Sp)..	30. 8.40	
75178	—— W. H. ..	SL (Ad)	1. 9.39	
03213	—— W. R. ..	Wg. Cr. (T) (s)	1. 3.40	
354836	Daymond, S. D.	WO ..	15. 5.40	
91142	Dayus, E. C. ..	FL (M) ..	29. 8.40	
	Dazeley, A. E.	—	—	22

Personal No.	Name.	Rank.	Seniority.	Col. No.
41906	Deacon A. H. ..	PO ..	6.11.39	
84610	—— A. W. ..	PO (A) ..	11.10.40	
44547	—— E. W. ..	PO ..	26. 8.40	
02114	—— G. R. A. ..	Wg. Cr.	1. 7.34	
25042	—— J. W. ..	SL ..	1. 3.40	
43582	—— S. ..	FO (T) (e)	14. 3.40	
511171	Deadman, A. D.	WO ..	1. 1.41	
44855	Deag, J. S. ..	PO (Ad)	8. 8.40	
13041	Deakin, A. ..	FL ..	3. 9.40	
35871	—— C. A. ..	WO ..	1.10.40	
	—— C. H. ..	—	—	211
84072	Dealing, E. F.	PO (Ad)	29. 6.40	
43545	Deall B. A. R...	PO ..	13. 5.40	
903	—— D. ..	WAAF (ASO)	27. 7.40	
75911	Dealtry, G. P.	FO (B) ..	12.10.40	
81212	de Amodio, *The Marquis*	PO (Ad)	27. 6.40	
42997	Dean, D. F. E. C.	PO ..	7. 3.40	
10083	—— D. W. ..	Wg. Cr. (E)	1. 4.39	
42594	—— E. G. ..	PO ..	18.2.40	
39718	—— E. H. ..	FL ..	15. 9.40	
43062	—— F. E. W.	PO (G) ..	1. 4.40	
83950	—— F. H. ..	PO (Sp)..	21. 8.40	
21314	—— F. S. ..	FO (A) ..	27. 3.39	
39227	—— G. F. ..	FL ..	3. 9.40	
88858	—— G. H. ..	PO ..	14.11.40	
44336	—— G. K. ..	FO (Ad)	11.11.40	
70166	—— H. P. ..	FL (RAFO)	17. 8.26	
45156	—— H. P. E.	PO (T) (e)	8.11.40	
32243	—— H. W. ..	Wg. Cr. (T) (a)	1. 3.41	
42810	—— J. ..	PO ..	20. 4.40	
362367	—— Johns ..	WO ..	15. 5.40	
84553	—— J. R. ..	PO (Ad)	3. 9.40	
31177	—— M. ..	FL (E) ..	1.12.40	
	—— M. J. ..	—	—	5
18654	—— R. M. ..	WO ..	3. 6.37	
45136	—— W. B. ..	PO (T) (e)	1.11.40	
44348	—— W. H. ..	FO (E) ..	2. 5.40	
74470	—— William H.	PO (Ad)	23.10.39	
23272	—— W. J. L. ..	FL (M) ..	2. 3.36	
75120	—— W. N. R.	FO (A)	26.11.40	
74471	—— W. S. ..	FO (Sp)..	17. 9.40	
	Deane, D. H. ..	WAAF (ASO)	20. 1.40	
44443	—— E. D. ..	FO (Ad)	2. 5.40	
	—— F. D. ..	WAAF (ASO)	24. 1.40	
83533	—— H. B. ..	PO (E) ..	27. 9.40	
07046	—— L. A. W...	FL (RAFO)	1. 4.29	
40089	—— L. C. ..	FO ..	12. 2.40	
80937	—— T. B. N. ..	PO (Ad)	19. 6.40	
	—— W. ..	—	—	5
11179	—— W. W. ..	Wg. Cr.	1. 3.40	
691	Deane-Drummond, I. G. M.	WAAF (ASO)	10. 6.40	
06050	Deans, E. E. ..	FL (Ad)	1. 9.39	
90251	Deansley, E. C.	FL ..	3. 9.40	

Personal No.	Name.	Rank.	Seniority.	Col. No.
82695	Dear, E. D. ..	PO ..	27. 7.40	
72816	—— F. H. ..	FO (I)	5. 9.39	
74472	—— H. ..	FO (Sp)..	1. 5.40	
80615	—— I. E. ..	PO (Sp)	7. 6.40	
	—— *Hon.* K. J.	FL ..	23.12.40	
39506	—— P. D. ..	FL ..	3. 9.40	
23173	Dearberg, L.E.A.	FL (M) ..	7. 5.35	
41677	Dearden, C. H.	PO ..	30. 9.39	
	Dearlove, C. J. S.	GC ..	1. 6.40	
1167	—— F. M. ..	WAAF (ASO)	14. 9.40	
81808	Dearman, E. A.	PO (Sp)..	9. 7.40	
86571	Dearnley, W. H. G.	PO (A) ..	21.11.40	
335334	Dearsley, M. ..	WO ..	15. 5.40	
18048	Dearth, E. C. ..	Wg. Cr. (T) (e)	1. 1.40	
84288	Deas, A. J. ..	PO ..	4. 9.39	
87060	—— W. I. ..	PO ..	19.10.40	
75476	Dease, E. J. ..	FL (Sp)	1. 9.39	
88108	Deason, E. A...	PO (I) ..	15.11.40	14
85458	De'Ath, C. J. ..	PO (E) ..	25.11.40	
40682	Deaves, B. ..	FO ..	3. 9.40	
83937	De Bathe, Sir C. A.	PO (Ad)	19. 8.40	
981	de Beaumont, C. A.	WAAF (ARSO)	29. 5.40	
90520	—— C. L. L. A.	FL (B) ..	1. 9.40	
39443	de Belleroche, H. R. A.	FL ..	3. 9.40	
70617	Debenham, A. I. S.	PO ..	2. 9.39	
82669	—— C. H. ..	PO ..	2. 5.40	
85627	—— C. M. W.	PO (D) ..	24. 9.40	
73159	—— G. T.	EO .. / FO (Sp)	— / 7. 9.39	
87818	—— H. C. ..	PO (Ad)	1.11.40	
70168	—— H. G. W...	FL (RAFO)	1. 7.30	
81656	—— K. B. L.	PO ..	29. 6.40	
77389	—— R. J. ..	PO (Ad)	26. 1.40	
75918	Debono, G. P.	FO (E) ..	13.11.40	
77730	De Bosdari, C. D.	FO (I) ..	26. 9.40	
82139	de Boursac, V.	PO (I) ..	23. 7.40	
	de Burgh, D. H.	GC (T) (S)	1. 3.40	
42811	de Burlet, R. P. A. J.	PO ..	1. 6.40	
01144	de Courcy, J. A. G.	GC (T) (e)	1.12.40	
84803	De Courcy-Ireland, L. K.	PO (Ad)	10. 9.40	
	Dee, E. C. ..	—	—	215
	—— *Miss* M. ..	PMNS (SN)	4.10.40	
89106	Deedes, P. G...	PO (Ad)	8.11.40	
75843	Deegan, *Rev.* L.	Ch SL	16.11.39	
72357	Deeley, F. D...	FL (E) ..	1. 3.41	
88765	Deen, F. A. ..	PO (Ad)	22.11.40	
87256	Deeney, J. J. ..	PO (Ad)	26.10.40	
40370	Deere, A. C. ..	FO ..	28. 7.40	
72302	de Fauque de Jonquieres, M. V. J.	FL (E) ..	1.12.40	
42480	de Forest, H. G.	PO ..	2. 3.40	
87819	De Fraine, J. T.	PO (Ad)	1.11.40	
132	—— P. M. ..	WAAF (ASO)	30. 3.39	
80725	de Freitas, G. S.	FO (E) ..	24. 1.40	24
81695	—— H. A. ..	PO ..	3.11.40	
33163	—— W. A. A.	SL ..	1. 9.39	
72358	de Froberville, M.J.P.F.H.D'A.	FL (E) ..	1. 8.40	22*a*
8756	—— M.J.E.F.H.	APO (E)	1.11.40	
	De Garis, *Miss* K. O.	PMNS (SN)	3. 2.41	
77007	De Gaye, G. ..	FO (PT)	1. 1.41	
74103	—— J. A. ..	FO (Ad)	19. 9.40	
	de Gruchy, H.	FO ..	—	25
31389	—— N. E. ..	FO (E) ..	31. 7.40	
34104	de Gruyther, A. A.	SL ..	1. 3.40	
83441	de Haan, P. ..	PO (I) ..	12. 8.40	14
75614	De Halpert, R.V.	FL (Sp)	1. 9.39	
70169	de Havilland, G. R	FO (RAFO)	30.10.29	
70170	—— P. J. ..	FO (RAFO)	29. 9.34	
79314	De Hamel, C. F.	PO (Sp)	20. 5.40	
75725	De Hauteville Bell, A. M.	PO (T) (e)	30.10.39	
90679	Dehn, H G. ..	FL (B) ..	24. 8.39	
77378	Delghton, F. J.	FL (Ad)	1. 9.39	
77481	—— R. H. ..	FO (Sp)..	1.10.40	
84252	de Jersey, G. W. S.	FO (M) ..	27. 8.40	
86309	de Jonge, *Rev.* F. H.	Ch (SL) ..	11.10.40	
74526	de Jongh, G. ..	FO (Sp)	26. 9.40	
79612	De Mantzow, J. E.	PO (Ad)	20. 5.40	
79166	De Keyser J L	PO ..	12. 5.40	
73160	de la Bère, R.,	FO (Sp) / EO	1. 9.39 / —	100
41990	de Labouchere-Sparling, F.A.G.F.J.	PO ..	18.11.39	
60201	Delaforce, M.W.	PO (Ad)	17. 1.41	
76485	Delahay, S. L...	SL (Ad)	1. 9.39	
33511	de la Haye, G.E.	FO (E) ..	15. 1.41	
40517	de la Hoyde, D. E.	FO ..	29. 6.40	
87820	De La Mare, J. R.	PO (Ad)	1.11.40	
73161	Delamere, J. ..	FO (Sp)	17. 9.39	
81097	de la Motte Hurst, V.	PO (Ad)	15. 6.40	
74473	Delaney, G. W.	FO (Ad)	25. 9.40	
86010	—— W. J. ..	PO (Sp)..	20. 9.40	
17159	Delany, C. J. A.	FO (T) (a)	26. 8.39	
05149	Delap, M. V. ..	Wg. Cr...	1.12.40	
84355	de la Pasture, G. H.	PO (Ad)	29. 6.40	
36211	de la Perrelle, V. B.	FO ..	3. 9.40	
72037	De Laszlo, J. A.	FO (I) ..	25. 9.40	17
37955	de Lavison, A. M. N.	FL (Supp. List)	11. 7.37	
40608	de Lestang, R. M. C. N.	FO ..	3. 9.40	

Personal No.	Name.	Rank.	Seniority.	Col. No.
512	Delius, D. Y. ..	WAAF (ASO)	9. 3.40	
	Dell A. W.	—	—	8a
31122	—— G. F. ..	FL (E) ..	4. 9.40	
365202	Dellbridge J. H.	WO ..	1. 3.40	
74375	Deller, J. ..	PO (Sp)	26. 9.39	
613	Delmar-Morgan, J. de V.	WAAF (ASO)	11. 5.40	
	Deloford, J. L.	—	—	28
87370	Delorme, P. ..	PO ..	29.10.40	
	Delves, L. E. V.	WAAF (ASO)	20. 1.40	
80546	De Mancha, R.A.	PO ..	8. 6.40	
79618	De Mangeat, A. E.	PO (Ad)	22. 5.40	
43752	De Margry, F. A.	FO (Ad)	2. 5.40	
90773	Demel, W. H. ..	SL (B) ..	1. 9.40	
41678	De Mestre, P. M.	FO ..	2.10.40	
79234	De Mier, S. B...	PO (G) ..	15. 6.40	
	Dempsey, E. ..	—	—	8
77461	—— O. J. ..	PO ..	1. 2.40	
81962	Dempster A. J. H.	FL (Ad)..	24. 7.40	
75194	——D. E. ..	SL(Ad)	1. 9.39	
80902	—— H. F. ..	PO (Sp) ..	15. 6.40	
79389	De Moyse-Bucknall, S. P. B.	PO (Ad)	10. 4.40	
81992	Denby, C. P. ..	PO (Ad)	29. 6.40	
80812	—— G. A. ..	PO ..	9. 6.40	
346352	Dendy, E. J. ..	WO ..	1.10.40	
70172	—— J. ..	FO ..	1. 4.40	
91054	Denham, C. H.	FO (B) ..	3. 9.40	
	Denholm, F. M.	WAAF (ASO)	5. 2.40	
32003	—— G. H. ..	FL ..	1. 9.39	
90190	—— G. L. ..	SL ..	1. 9.40	
03219	—— J. D. S. ..	Wg. Cr. ..	1. 1.39	
73612	Denison, A. A.	FL (Sp)	6.12.39	
42206	—— A. C. ..	PO ..	29. 4.39	
32169	—— H. D. U...	SL ..	1. 6.39	
37596	—— R. W. ..	FL ..	6. 8.40	
340411	Denley, J. ..	WO ..	1. 4.40	
	Denman, D. R.	—	—	215
42595	—— F. G. ..	PO ..	30. 3.40	
11010	—— J. L. ..	SL (E) ..	1. 6.40	
74474	Denman, J. T.	PO (Ad)	25.10.39	
40465	Dennant, J. E.	FO ..	25. 6.40	
43570	Denne, C. A. ..	FO (T) (e)	14. 3.40	
21106	Dennehy, P. ..	Wg. Cr. (E)	1. 3.41	23
590392	—— A. J. ..	WO ..	1. 1.41	
23206	—— W.V.A.	FL (D) ..	1.10.35	
44434	Denning, C. E.	PO (T) (S)	30. 5.40	
21243	—— J. B. ..	FL (A) ..	4. 9.40	

Personal No.	Name.	Rank.	Seniority.	Col. No.
77762	Dennis, A. E.	FO (Sp) ..	27.11.40	
205	—— A. L. ..	WAAF (ASO)	27. 6.39	
83534	—— C. H. ..	PO (E) ..	27. 9.40	
72643	—— E. A. ..	FO (I) ..	25. 8.39	
60285	—— E. E. ..	PO ..	3.11.40	
41783	—— J. M. ..	FO ..	25.11.40	
31045	—— L. C. ..	SL (E) ..	1. 1.40	
81568	—— M. S. ..	PO (A) ..	3. 8.40	
10084	—— S. D ..	Wg. Cr. (E)	1.11.38	
6072	—— W. T. ..	SL ..	21.12.40	
90264	Dennison, A. G.	FL ..	24. 8.39	72
74475	—— C. E. ..	FO (Ad)	26. 9.40	
78760	Denniss, L. G...	PO ..	15. 5.40	
90993	Denny, B. M. ..	PO ..	6. 4.40	
79433	—— C. H. ..	PO (Sp)..	22. 5.40	
	—— F. H. ..	—	—	27
16130	—— F. M. ..	Wg. Cr.	1. 3.40	
84516	—— J... ..	PO (Sp)..	30. 8 40	
84570	—— J. L. P. ..	PO (Ad)	6. 9.40	
43954	—— J. R. ..	PO ..	25. 4.40	
	Dennys, G. T...	SL (CC) ..	1. 9.40	16
41157	Densham, A. R.	FO ..	3. 9.39	
	—— A. W. ..	APO (B)	24. 8.39	
79037	—— D. W ..	PO (Sp)..	4. 5.40	
91020	Dent, A. W. ..	FO (B) ..	3. 9.40	
87964	—— D. M. ..	PO (I) ..	19. 9.40	16
73868	—— G. H. B...	PO (Met)	13. 9.39	11
72817	—— H. B. ..	FO (T) (S)	5. 9.39	
74670	—— R. E. ..	FO ..	3.10.40	
354317	—— T. W. ..	WO ..	1. 1.41	
	—— W. E. ..	—	—	24b
88766	Denton, F. D...	PO (Ad)	22.11.40	
36238	—— F. H. ..	FO ..	17. 1.41	
84253	—— P. H. ..	FO (M) ..	27. 8.40	
	—— T. J. ..	Wg. Cr. (E) (RAZAF)	—	
60384	Denty, G. B. ..	PO (Ad)	24. 1.41	
88151	Denvil, A. D. G.	APO (E)	30. 9.40	
355081	Denzey, P. R. W.	WO ..	1. 1.41	
	de Putron, O. W.	GC ..	1. 3.40	
1257	—— M-E. ..	WAAF (ASO)	28. 9.40	
75895	De Ramer, F. J.	FO (Ad)	10.11.40	
84924	Derbyshire, A.H.	PO ..	31. 8.40	
344741	—— G. ..	WO ..	15. 5.40	
42110	—— J. M. ..	FO ..	6.11.40	
77462	—— J. N. ..	PO ..	1. 2.40	
354146	—— M. ..	WO ..	1. 1.40	
78996	—— R. V. ..	PO (G)	15. 6.40	
81204	Derham, N. L.	PO (Ad)	26. 6.40	
75445	Dermer, E. G.	FL (M)	17.10.39	
01145	de Roeper, B. P. H.	SL ..	1. 4.18	
81198	—— J. G. H...	PO (Ad) ..	25. 6.40	
80680	de Rouet, L. E.	PO (I) ..	17. 6.40	
81840	De Rougement, E. C.	PO (I) ..	15. 7.40	
79477	De Routon, J.M.	PO (I) ..	27. 5.40	
81094	De Roy, G. C.	PO (Ad)	10. 6.40	
82961	Derrett, A. E. C.	PO (O) ..	28. 7.40	
94	Derrick, B. P...	WAAF (ASO)	3. 3.39	
85256	—— R. C. ..	PO ..	14. 9.40	

Personal No.	Name.	Rank.	Seniority.	Col. No.
1154	Derry, A. L. ..	Wg. Cr. (A)	1. 3.41	
87862	—— F. R. ..	PO (Ad)	8.11.40	
70853	Derwent, H. L.	FO ..	17. 7.40	
15055	de St. Leger, R. J. M.	GC (T) (e)	1. 3.41	
76508	De Salis, W. J.	FO (Sp)	18. 9.40	
27248	de Sarigny, D. R. C. R.	FL ..	28. 6.40	
72644	—— J. F. R. B.	FO (Sp)	25. 8.39	
81396	—— M. C. B.	APO (G)	28. 6.40	
27242	de Satgé, M. V.	FL (Ad)..	1. 9.39	
84137	De Sausmares, G. F.	PO (I) ..	12. 8.40	
1417	De Sausmarez D. M.	WAAF (ASO)	23.11.40	
	Desborough, E. E. C.	—	—	24*b*
72127	—— E. R. ..	FL (E) ..	1.12.40	
83190	—— J. M. ..	PO (Sp)..	24. 7.40	
	de Serclaes, *Baroness* E.	WAAF (ASO)	5. 2.40	
79517	de Sibour, J. ..	PO ..	11. 5.40	
42813	de Sieyes, F. G.	PO ..	25. 5.40	
16034	Desmond, T. J.	Wg. Cr...	1. 4.39	
	Desoer, N. L. ..	GC ..	1.12.40	
4167	De Souza, K. M. A.	PO ..	2.10.39	
	d'Este, H. A. M.	EO ..	—	
75770	De Thier, F. I. J.	FO (E)	20. 1.41	
72418	Dettmer, A. G.	FL (E) ..	1. 3.41	
43797	Deuchars, G. D.	FO (T) (S)	9. 5.40	
32221	Devas, W. G. ..	FL ..	1. 9.39	
74528	de Verd Leigh, H.	PO (Ad) (VR)	26. 9.39	
	Deuntzer, *Miss* M. E.	PMNS (SN)	2. 7.40	
43787	Deverell, W. E.	FO (T) (e)	9. 5.40	
82443	Devereux, W. T.	PO (Ad)	20. 7.40	
39306	Devey, H. G. D.	FL ..	3. 9.40	
	De Ville, E. ..	APO ..	25. 8.39	
89112	de Villiers, P. ..	PO (Ad)	8.11.40	
88938	Devine, E. A.	PO (Ad)	6.12.40	
40808	—— P. S. ..	FO ..	3. 9.40	
39434	Devitt, D. J. ..	FL ..	3. 9.40	
70174	—— H. C. ..	FO (Sp)..	25. 9.39	
90080	—— P. K. ..	SL ..	1. 6.40	
314937	Devlin, J. ..	WO ..	1.10.40	
75771	Devonald, L. O.	PO (E) ..	14. 3.40	
90453	Dew, A. H. E.	SL (B) ..	24. 8.39	
	—— C. E. ..	—	—	213
84185	—— H. T. B.	PO (Ad)	21. 8.40	
84279	—— R. T. ..	PO ..	18. 7.40	
12031	—— W. J. ..	SL (E) ..	1. 6.40	
42814	Dewar, C. E. ..	PO ..	18. 5.40	
70175	—— D. ..	FL (Met)	31.10.39	
	—— G. A. ..	—	—	212
41385	—— G. J. M. ..	FO ..	3. 9.40	
85257	—— J... ..	PO ..	14. 9.40	
	—— J. M. F. ..	PO ..	6. 3.40	
87115	—— P. C. T. ..	PO (Ad)	19. 7.40	
43357	Dewell, F. W. ..	PO ..	1. 4.40	
83167	Dewey, R. M. ..	PO (Ad)	6. 8.40	
1337	Dewhirst, H. ..	WO ..	17. 5.37	
41907	Dewhurst, K. S.	FO ..	6.11.40	
86011	—— R. ..	PO (Sp)..	20. 9.40	
79706	—— W. T. ..	PO (E) ..	1. 6.40	
90640	Dewick, G. H.	FO (B) ..	17.10.40	
72818	De Wilde, H. R.	FO (Sp)..	31. 8.39	
90871	de Wörms, G.P.G.	FO (A) ..	3. 9.40	
40896	Dews, D. ..	FO ..	3. 9.40	
91155	Dewsbury, B. G.	FO (B) ..	3. 9.40	
80947	de Wynter, I. H.	PO (Ad)	20. 6.40	
89028	Dexter, C. G. ..	APO (E)	31.10.40	
78566	—— G. ..	PO (T) (e)	11. 3.40	
41680	—— P. G. ..	FO ..	30. 9.40	
85148	—— R. M. ..	PO (I) ..	9. 9.40	
70177	Dey, D. H. ..	FL ..	3. 9.40	
	—— *Right Rev. Bishop* J.	Ch. (Ret)	9.12.18	
83346	De Yarburgh-Bateson, *Hon.* S. N.	PO (Ad)	2. 8.40	
70177	—— D. H. ..	FO ..	9. 9.39	
45119	Deyell, D. K. ..	PO (O) ..	11.12.40	
70178	Diamant, A. M.	FL ..	9. 9.40	17
78349	—— R. G. E. ..	PO (I) ..	8. 4.40	
39185	Dias, B. O. ..	FL ..	3. 9.40	
85258	Dibb, W. R. ..	PO ..	14. 9.40	
31055	Dibben, A. C. ..	SL (E) ..	1. 1.40	
79812	—— E. L. ..	PO (Ad)	7. 6.40	
79879	—— F. L. ..	PO (E) ..	24. 7.40	
91140	—— H. R. ..	FO (E) ..	3. 9.40	
342356	Dibble, A. E.	WO ..	1. 3.40	
78066	—— N. C. K. ..	PO (Sp)..	21. 3.40	
42675	Dibnah, R. H...	PO ..	28. 2.40	
90201	Dick, I. A. G. L.	FL(M) ..	24. 8.39	
75060	—— J. G. ..	FL (D) ..	22. 9.40	
17245	—— J. S. ..	FL ..	4. 7.40	
84991	—— J. T. ..	PO ..	24. 8.40	
	—— J. T. ..	—	—	214
997	—— L. G. ..	WAAF .. (ASO)	10. 8.40	
07051	—— M. C. ..	Wg. Cr. (Ret)	1. 7.38	
77652	—— W. F. ..	PO (Ad)	21. 2.40	

Personal No.	Name.	Rank.	Seniority.	Col. No.
77648	Dick-Cleland, J. K.	PO (Ad)	20. 2.40	
77079	Dick Larkam, R.	FO (T) (e)	7. 1.41	
16242	Dicken, C. W...	Wg. Cr. ..	1. 6.40	
05159	—— H. E. ..	Wg. Cr. (T) (e)	1.12.40	
80961	—— H. H. ..	PO (Ad)	22. 6.40	
823	Dickens, J. ..	WAAF (ASO)	13. 7.40	
16208	—— L. W. ..	Wg. Cr. ..	1. 3.40	
86602	——P. O. ..	FO (N) ..	25.10.40	
16243	—— T. C. ..	Wg. Cr. ..	1. 3.40	
	—— W. A. ..	—	—	20
45209	Dickenson, A. G.	PO ..	14. 8.40	
33238	—— P. G. S. ..	SL ..	1. 9.40	
334784	—— R. ..	WO ..	1. 4.37	
82327	Dickie, A. H. H. M.	PO (Ad)	12. 7.40	
79880	Dickinson, C. P.	PO (E)	24. 7.40	
60385	—— F. P. ..	PO (Ad)	24. 1.41	
88863	—— J. P. ..	PO ..	14.11.40	
86121	—— J. T. ..	PO (Sp)	1.10.40	
86082	—— L. B. ..	PO (PT)	27. 9.40	
8 8520	—— P. L. ..	PO (Ad)	15.11.40	
80570	—— W. F. R...	PO (B) ..	25. 4.40	
	Dickey, J. P. Y.	—	—	211
86423	Dickie, E. J. ..	PO (O) ..	8. 9.40	
43029	—— D. G. ..	PO ..	13. 7.40	
80987	—— D. O. ..	FO (M) ..	18. 6.40	
80541	—— W. G. ..	PO ..	27. 5.40	
41681	Dickins, D. S.	FO ..	2.10.40	
74088	—— R. V. ..	FO (Sp)	19. 9.40	
	—— W. A. ..	—	—	19*a*
85161	Dickinson, A...	PO (Ad)	12. 9.40	
81239	—— A. O. ..	PO (Ad)	29. 6.40	
31216	—— B. G. ..	FL (E) ..	1. 3.41	
75191	—— C. J. ..	FL (Sp)..	1. 9.39	
85104	—— D. R. H...	PO (Sp) ..	30. 8.40	
904	—— G. Y. ..	WAAF (ASO)	27. 7.40	
82889	—— H. B. H.	PO (Ad)	1. 8.40	
79538	—— J. ..	PO ..	19. 5.40	
	—— R. ..	FO (T)(e)	12. 6.39	
2887	—— R. W. ..	WO ..	1. 2.40	
85814	—— W. ...	PO (Sp)..	13. 9.40	
13153	Dickison, W. ..	WgCr(T)(e)	1. 9.40	
	Dicks, R. ..	—	—	214
	—— W. A. ..	FL(RCAF)	—	73
14244	Dickson, A. ..	Wg.Cr.(M)	1. 1.37	
24085	—— D. ..	SL ..	1. 9.39	
	—— E. D. D...	GC (M) ..	1.12.40	
88171	—— H. H. ..	FO (M) ..	15.11.40	
	—— J. H. ..	—	—	6
90845	—— J. S. ..	PO ..	25. 2.40	
36140	—— K. J. D...	PO ..	3. 9.40	
90805	—— S. D. ..	FO (B) ..	7.12.39	
	—— W. F. ..	GC ..	1. 1.40	10
509705	—— W. Y. ..	WO ..	1. 1.41	
40090	Dier, A. C. ..	FO ..	12. 3.40	
	—— C. V. ..	—	—	19

Personal No.	Name.	Rank.	Seniority.	Col. No.
35337	Digby, J. ..	FO (PT)..	10. 8.39	
73636	Digby-Worsley, E. B.	FO (Ad)	7. 9.39	
	Digby-Scammell, *Miss* B. C.	PMNS (S)	6. 2.41	
358877	Diggins, W. F.	WO ..	23. 9.39	
	Diggle, Rev. R. F.	Ch (SL) ..	19.11.40	
70180	Dight, F. H. ..	FL (RAFO)	1. 7.30	9
60386	Dilks, J. S. ..	PO (Ad)	24. 1.41	
31430	Dillabough, G. D.	FO (E) ..	6. 9.40	
	Dillon, *Miss* E. B.	PMNS (S)	18.10.40	
88914	—— H. ..	PO (Ad)	24.11.40	
26030	Dillon Trenchard, J. H. L.	FO (Sp)..	16. 9.40	
74476	Dilly, C. N. ..	FO (Sp)..	26. 9.40	
70181	Dilnutt, E. J.	FL (Ad)	1. 9.39	
40044	Dilworth, J. F.	FL ..	3. 9.40	
86760	Diment, A. ..	PO (B) ..	3.10.40	
1039	—— D. L. ..	WO ..	1. 1.39	
74792	Dimmer, G. E.	FO (E) ..	3. 9.40	
363390	Dimmick, F.D.	WO ..	1. 6.40	
07054	Dimmock, N. H.	FL (PM)	1. 9.39	
42816	—— W. H. ..	PO ..	18. 5.40	
370814	Dimmond, H. J.	WO ..	1. 7.40	
73811	Dimsdale, R. A.	FO (Sp)..	14. 9.39	
76063	Dineen, E. G.	FO (Ad)	14.11.40	
76055	Dinerman, O. C.	FO (Sp)..	11.11.40	
82258	Dingle, C. A. ..	PO (Ad)	28. 6.40	
90308	—— C. E. J. ..	FL (Ad)	27.11.40	
44024	Dingwall, H. G.	PO (T) (e)	7. 8.40	
40683	—— P. F. ..	PO ..	7. 3.39	
80886	—— R. E. ..	PO (Sp)..	14. 6.40	
240	Dinnie, N. ..	WAAF (ASO)	22. 9.39	
40999	Dinsdale, J. S.	FO ..	3. 9.40	
78194	Dinsley, E. H...	PO (Sp)..	26. 3.40	
87278	Dinsmore, E. R.	PO (Sp)	4.11.40	
72819	Dinwoodie, H.	FO (T) (a)	12. 9.39	25*d*
03223	Dippie, W. E.	Wg. Cr...	1. 3.39	
81214	Diprose, G. H. B.	PO (Ad)	27. 6.40	22
33052	Disbrey, W. D.	SL ..	1. 4.39	
945	Disbrowe, M. J.	WAAF (ASO)	3. 8.40	
78317	Dismore, R.A.V.	PO (Sp) ..	1. 4.40	
72106	—— H. A. S. ..	PO ..	5. 9.39	
70183	—— P. C. W...	PO (Sp)..	29. 8.39	
60084	Disney, A. M. De la P.	PO ..	3. 1.41	
87245	—— H. A. P.	PO (Ad)..	24.10.40	
72106	—— H. A. S.	FO ..	31. 1.40	
70183	—— P. C. W.	FO (Sp)..	5. 5.40	
245	Disney-Roebuck, E. D.	WAAF (ASO)	22. 9.39	
	Ditcham, V. A.	—	—	216
614	Ditchfield, O. M.	WAAF (ASO)	11. 5.40	
40372	Ditto, W. J. ..	FO ..	25. 4 40	
	Diver, *Miss* B. M.	PMNS(S)	9. 9.40	
07056	Divers, R. J. ..	Wg. Cdr.	1. 4.37	

Personal No.	Name.	Rank.	Seniority.	Col. No.
21013	Divett, D. J. ..	FL (T) (e)	25. 8.39	
41115	Dixey, G. W. B.	FL (E) ..	1.12.40	
88073	—— H. G. ..	PO (Ad)	19.10.40	
82462	Dixie, C. H. ..	PO (Ad)	23. 7.40	
84575	Dixon, A. N. ..	PO (Ad)	7. 9.40	
80616	—— A. P. ..	PO (Sp)..	7. 6.40	
33135	—— D. F. ..	SL ..	1. 8.39	
	—— *Miss* D.M.	PMNS (S)	31. 3.38	
79695	—— A. F. ..	PO (Ad)	3. 6.40	
81096	—— C. J. ..	PO (Ad)	13. 6.40	
	—— E. G. ..	Hon. AC (AAF)	30. 8.38	
21358	—— E. S. ..	FO (A) ..	7. 9.40	
88061	—— E. V. ..	PO (Ad)	18. 9.40	
86148	—— F. ..	PO (Sp)	4.10.40	
79080	—— F. C. ..	PO (Ad)	8. 5.40	
21103	—— F. E. R.	Wg. Cr. (E)	11. 3.40	25
32244	—— F. H. ..	FO (RAFO)	23. 4.35	
81443	—— F. R. ..	PO (Sp) ..	24. 6.40	
23123	—— F. W. P...	SL (M) ..	1. 9.39	
83867	—— G. ..	PO (Sp)..	9. 8.40	
89430	—— Gerald ..	PO (Ad)	20.11.40	
74477	—— G. E. O. ..	PO (Ad)	25.10.39	
28130	—— G. G. ..	FL ..	3. 9.39	
344189	—— H. N. C. ..	FO (A) ..	18. 4.40	
90283	—— H. P. ..	FO ..	5. 1.40	
32004	—— J. A. ..	Wg. Cr.	1. 3.41	
41683	—— J. A. ..	FO ..	2.10.40	
78390	—— J. B. ..	FO (E) ..	15.11.40	
76546	—— *Rev.* J. E.	Ch SL ..	11.12.39	
74089	—— J. N. ..	PO (Ad)	16.10.39	
70184	—— L. J. ..	FL ..	3. 9.40	
42111	—— L. T. ..	PO ..	6.11.39	
	—— *Miss* M. ..	PMNS (SN)	4010.40	
573	—— M. B. ..	WAAF (ASO)	20. 4.40	
1315	—— M. E. ..	WAAF (ASO)	3.11.40	
07057	—— N. P. ..	Wg. Cr...	1. 1.37	
73162	—— S. ..	FO (Sp)	31. 8.39	
104916	—— T. W. P...	WO ..	1. 2.40	
35349	—— V. A. B. ..	FO (T) (e)	22. 8.39	
	—— W. ..	—	—	211
86390	—— W. M. ..	PO ..	5.10.40	
72820	Dixon-Spain, J. E. ..	FL (Sp)	3.12.39	
32123	Dixon-Wright, F. W.	Wg. Cr.	1. 3.41	
	Dixson, *Miss* D. A.	PMNS (S)	7. 5.40	
37388	Dobb, B. E ..	FL ..	26. 4.40	
87821	—— R. H. ..	PO (Ad)	1.11.40	
35260	Dobbins, P. ..	FO (T) (e)	12. 6.39	
1583	Dobell, B. J. ..	WAAF (ASO)	5. 2.41	
75407	—— F. O. S. ..	PO ..	18. 5.40	
76045	Doble, A. J. S.	FL (Ad)	8. 9.39	
42676	Dobree Bell, P.M.	PO ..	2. 3.40	
75018	Dobree, N. R. ..	PO (G) ..	6.10.39	
76484	—— W. B. ..	PO (VR)..	1.11.39	
82391	Dobson, A. C...	PO (Sp) ..	19. 7.40	
76510	—— A. E. ..	FO (T) (S)	19. 6.40	
86892	—— A. M. ..	PO (Ad)	12.10.40	
83868	—— R. ..	PO (Ad)	9. 8.40	
81793	—— Denis, W.	PO (Sp) ..	6. 7.40	12
29163	—— J. A. ..	SL ..	1. 9.40	
39597	—— J. A. B. ..	FL ..	4.10.40	
88687	—— L. S. ..	PO ..	7.11.40	
558	—— *Miss*, M. M.	— ..	—	1020
81163	—— W. C. ..	PO (T) (S)	24. 6.40	
	Docker, C. E. ..	—	—	211
	Dockrill, W. E.	—	—	25*c*
35331	Dod, G. —..	FO (T) (S)	12. 6.39	
89907	Dodd, A. A. ..	PO (Ad)	10. 1.41	
86845	—— A. P. ..	PO (Ad)	11.10.40	
44332	—— E. ..	FO (Ad)	22. 7.40	
89766	—— F. L. ..	PO ..	15.12.40	
77447	—— F. T. ..	FO (M) ..	23. 1.40	
346656	—— G. F. ..	WO ..	1. 7.40	
79707	—— G. W. W.	PO (E) ..	1. 6.40	
89866	—— J. F. ..	PO (Ad)	3. 1.41	
72821	—— M. ..	FL (Ad)	5.10.40	
75905	—— P. C. R. ..	FL (Ad)	26. 9.40	
41562	—— R. W., ..	FO ..	3. 9.40	
	—— V. ..	—	—	18*a*
85459	—— W. ..	PO (E) ..	25.11.40	
	Dodds, H. J. ..	—	—	215
44889	—— G. W. ..	FO (T) (S)	31.10.40	
89908	— J. McD. ..	PO (PT)	10. 1.41	
73775	—— L. V. ..	FO (Sp) ..	8. 9.39	
511117	—— R. S. ..	WO ..	1.12.40	
37087	—— S. ..	FL ..	15. 9.39	
	Dodge, B. H. ..	WO ..	3. 2.38	
40466	Dodgshun, G. T.	PO ..	25.11.38	
43948	Dodkin, K.H.W.	PO ..	25. 4.40	
85105	Dodman, A. C.	PO (Sp)..	30. 8.40	
74478	—— F. W. ..	FO (Ad)	26. 9.40	
78121	Dodridge, B. J.	PO (B) ..	1. 2 40	
	Dods, L. ..	—	—	9
	—— R. A. ..	—	—	6
	Dodson, D. M.	WAAF (ASO)	20. 1.40	
1322	—— J. ..	WAAF (ASO)	26.10.40	
	—— P. E. ..	FO ..	29. 5.40	
38074	—— *Rev.* V. S.	Ch (SL) ..	26. 7.38	
75346	—— *Rev.* R.G.E.	Ch (SL) ..	10.10.39	
775	Dodsworth, M.K.	WAAF (ASO)	—	
41386	Dodweil, G. W.	FO ..	3. 9.40	
72147	—— S. L. ..	FL ..	3. 9.40	
	Doe, H. E. ..	—	—	212
41908	—— R. F. T...	FO ..	6.11.40	
83535	Doel, E. F. ..	PO (E) ..	27. 9.40	
84340	—— S. W. K...	PO (O) ..	25. 8.40	
81304	Doey, W. D. ..	FO (M) ..	25. 6.40	
85597	Doggart, J. H.	SL (M) ..	24. 9.40	
	Doherty, J. C. A.	—	—	25*a*
74916	—— W. T. ..	FL (Sp) ..	1. 9.39	
351945	Doidge, J. T. ..	WO ..	1. 3.40	
	—— W. T. ..	FL (CC)	3. 4.39	

Personal No.	Name.	Rank.	Seniority.	Col. No.
86594	Doig, *Rev.* E. T.	Ch (SL) ..	21.10.40	
85902	—— E. W. ..	PO (Ad)	3.10.40	
	—— J. ..	WO ..	1. 4.34	
76157	—— R. G. ..	FO (Sp)..	27.11.40	
43662	Dolby, C. J. ..	FO (Ad)	7. 3.40	
83112	—— J... ..	PO (Ad)	26. 7.40	
363382	Dole, W. F. ..	WO ..	12. 1.40	
87445	Doll, J. C. S. ..	PO ..	29.10.40	
80962	Dollamore, A. C.	PO (Ad)	22. 6.40	
13070	Dollery, C. ..	FL (Ret)	1. 1.29	
81154	Dolman, A. F. S.	PO (Ad)	22. 6.40	
80726	—— B. F. J. ..	PO (E)	24. 7.40	
88767	—— D. C. ..	PO (Sp)..	22.11.40	
41264	—— I. H. ..	FO ..	3. 9.40	
240766	Dolphin, S. W.	WO ..	15. 5.40	
02117	—— W. H. ..	Wg. Cr.	1. 7.31	
44000	Dominy, W. C.	FO (T) (e)	9. 5.40	
88307	Dommett, J. ..	PO (Sp)..	22.11.40	
29080	Domville, J. P...	SL (Supp. List)	1. 1.38	
75034	Domville, H. de G.	FO (I) ..	17. 1.40	
02118	Don, D. S. ..	SL (Ret)	20. 3.29	
	—— F. P. ..	AC ..	1. 7.38	104
81348	—— R. S. ..	PO ..	26. 5.40	
	Donald, A. D...	—	—	7
352857	—— A. F. C. ..	WO ..	15. 5 40	
78989	—— A. W. ..	PO (O) ..	29. 4.40	
77194	—— D. A. ..	FL (L) ..	10. 1.40	26
	—— D. G. ..	AVM ..	1. 7.40	22
42460	—— G. V. ..	PO ..	24. 2.40	
83155	—— H. G. ..	PO (Sp)..	3. 8.40	
871	—— J. H. ..	WAAF (ASO)	20. 7.40	
88645	—— J. M. ..	PO ..	9.12.40	
87863	Donaldson, A.	PO (Ad)	8.11.40	
34150	—— A. H. ..	SL ..	1. 6 40	
43934	—— D. J. ..	PO ..	2. 5.40	
70185	—— D. W. ..	FL ..	8.12.40	
74479	—— David W.	FO (Ad)	5. 8.40	
32043	—— E. M. ..	Wg. Cr.	1. 3.40	
358520	—— G. ..	WO ..	1.10.40	
29068	—— G. F. K...	FL ..	1. 9.39	
86278	—— I. A. ..	FO (M) ..	1.10.40	
32074	—— J. W. ..	SL ..	1.12.38	
37389	—— M. W. ..	FL ..	31.10.40	
89221	—— N. J. ..	APO (E)	20.12.40	
37414	—— O. R. ..	FL ..	3. 9.40	
	—— R. ..	WO ..	1. 4.18	
31217	—— R. W. ..	FL (E) ..	1. 3.41	
101570	—— S. R. ..	WO ..	1. 3.40	
82977	Donati, E. W.	APO (G)	26. 7.40	
41265	—— R. F. ..	FO ..	3. 9.40	
38075	Done, *Rev.* J. ..	Ch (SL) ..	5. 8.38	
89909	Doniger, J. E.	PO (PT)	10. 1.41	
	Donington, H...	—	—	212
824	Donisthorpe, P.S.	WAAF (ASO)	13. 7.40	
33053	Donkin, P. L.	SL ..	1. 4.39	
22155	—— R. H. ..	Wg. Cr. ..	1. 3.40	

Personal No.	Name.	Rank.	Seniority.	Col. No.
11244	Donkin, W. R.	Wg.Cr. (A)	1. 9.40	
81611	Donne, E. F. ..	Ch (SL) ..	9. 7.40	
78946	Donnelly, I.A.F.	PO (T) (e)	3. 5.40	
86772	—— J. C. ...	PO (Ad)	28. 6.40	
87822	Donner, G. M.	PO (Ad)	1.11.40	
77138	—— P. W. ..	PO (Sp) ..	20.10.39	
90636	Donnison, W. ..	PO (B) ..	17.10.39	
83316	Donofield, J. H.	PO (Ad)	25. 7.40	
39205	Donovan, C. J.	FL ..	12. 4.40	
348491	—— C. W. ..	WO ..	1. 5.40	
23139	—— E. ..	FL (M) ..	28. 8.39	
24250	—— F. P. ..	FL (RAFO)	1. 1.35	
75058	—— K. C. ..	FL (M) (VR)	18. 9.39	
81763	—— K. H. ..	PO (Sp)..	5. 7.40	
84789	—— N. B. S. ..	PO (Ad)	9. 9.40	
77217	—— R. B. ..	FL (I) ..	1. 9.39	
355233	—— W. ..	WO ..	1.10.40	
90255	Doody, H. G. ..	FO Ad)	24. 8.39	
21155	Dook, C. L. ..	SL (A) ..	1. 4.39	
91199	Doorly, P. B. ..	PO ..	11. 4.40	
74480	Dootson, T. ..	FO (Ad)	14. 6.40	
37467	Doran, K. C. ..	FL ..	28. 5.40	
	—— M. N. ..	PO ..	9. 7.37	
60499	—— S. K. ..	FO (D) ..	28. 1.41	
17160	Doran-Webb, J. E.	FO (E) ..	3.11.40	
90230	Dore, A. S. W. ..	Wg. Cr.	25. 8.39	17
511458	—— C. H. ..	WO ..	18. 9.39	
85168	—— G. L. H...	PO (Ad)	15. 9.40	
1323	—— L. ..	WAAF (ASO)	26.10.40	
78438	—— M. I. ..	PO ..	24. 3.40	
18096	Dorey, D. J. ..	PO (B) ..	16. 8.40	
84862	Dormer, J. N. S.	FO (D) ..	3. 9.40	
07059	—— R. B. ..	FO (Sp)	28. 8.39	
75283	Dormon, T. S.	FO (Ad)	5.10.40	
1273	Dorrien-Smith, A. E.	WAAF (ASO)	5.10.40	
	—— I. M. ..	WAAF (ASO)	10.11.39	
70186	Dorrington, P. J.	FO ..	3. 9.40	
74260	Dorte, P. H. ..	FL (Sp)..	11. 7.40	
60525	Dorward, T. F.	PO ..	19.11.40	
41907	Dottridge, A. P.	FO ..	6.11.40	
84398	Doubleday, N.C.	PO (Sp)..	16. 8.40	
72502	Douch, A. J. ..	FO ..	25. 4.40	
70771	Doudney, G. B. B.	FL ..	3. 9.40	
03224	Dougall, N. S...	FO (Ret)	1. 4.18	
70187	—— W. ..	FL ..	1. 9.39	
89749	Dougan, J. R. L.	APO (A)	3. 1.41	
352621	—— M. ..	WO ..	18. 9.36	
84588	—— R. M. ..	PO (Ad)	24. 7.40	
89910	—— R. O. ..	PO (Ad)	10. 1.41	
72275	Doughty, D. A.	FL (E) ..	1. 3.41	
89450	—— G. W. E...	PO (Sp)..	13.12.40	
21357	—— J. S. ..	FO (A) ..	7. 9.40	
72477	—— N. A. R. ..	FO ..	30. 9.40	
	—— S. C. ..	.. ..	—	211

Personal No.	Name.	Rank.	Seniority.	Col. No.
41387	Douglas, Alan G.	FO ..	6.10.40	
70188	—— Alfred G.	FL ..	1. 4.40	
	—— C. K. M. ..	—	—	9
42817	—— D. Y. ..	PO ..	27. 4.40	
77055	—— F. A. ..	FO (Ad)	27. 6.40	
85385	—— G. ..	PO (Sp)..	23. 9.40	
85034	—— G. W. R. ..	PO (B) ..	5. 9.40	
72822	—— H. C. ..	FO (Sp)..	31. 7.39	
	—— H. G. ..	—	—	214
74270	—— J. A. ..	FO (Sp)	7. 9.39	
84928	—— K. J. ..	PO . ..	28. 8.40	
	—— J. M. ..	WAAF (ASO)	23. 9.39	
83762	—— K. S. ..	PO (Ad	28. 6.40	
88595	—— M. ..	PO (Sp)..	9.12.40	
62121	—— N. S. ..	SL (Ret)	1. 7.26	
74481	—— P. W. ..	FO (Sp)..	26.12.40	
44949	—— R. E. ..	PO (T) (e)	7.11.40	
	—— R. G. D. ..	Wg. Cr. (Ret.)	1. 4.18	
83536	—— T. A. ..	PO (A) ..	27. 9.40	
90896	—— W. A. ..	FO ..	1.12.40	
79110	—— W. L. ..	FO (I) ..	27.11.40	
	—— W. S. ..	AM ..	25.11.40	100
88202	Douglas, R. F. B.	PO ..	15. 6.40	
37964	Douglas-Cooper, J. S.	FO ..	15. 1.39	
73704	Douglas-Hamilton, *Lord* D.	FO ..	25. 9.40	
90203	—— *Lord* G. N.	Wg. Cr.	29. 8.39	
70189	—— *Lord* M. A.	FL ..	3. 9.39	
29205	Douglas-Jones, E. A.	Wg. Cr.	1. 3.41	
90235	Doulton, M. D.	FO ..	24. 8.39	
44928	Douthwaite, B.	PO ..	21. 8.40	
89060	Dove, Cyril B...	PO ..	11.12.40	
15056	—— C. B. ..	SL (Ad)..	1. 9.39	
21014	Doveton, G. H.	Wg. Cr. ..	11. 3.40	
1204	Dovey, *Mrs.* A. L. J.	—	—	1020
77706	Dow, A. J. ..	PO (Sp)..	17. 2.40	
356626	—— D. C. ..	WO ..	12. 3.37	
43786	—— J. I. ..	FO (T) (e)	9. 5.40	
78815	—— T. M. ..	PO (Ad)	29. 4.40	
41266	—— T. R. A...	FO ..	3. 9.40	
84790	Doward, C. G...	PO (Ad)	9. 9.40	
	Dowdeswell, *Miss* E. M.	PMNS(S)	1.11.29	
739	Dowding, B. M.	WAAF (ASO)	22. 6.40	
82917	—— C. A. ..	FO (M) ..	16. 7.40	
33422	—— D. H. T...	FO ..	3. 9.40	
	—— *Sir* H. C. T.	ACM ..	1. 1.37	3 100
72645	—— K. T. ..	FO (Sp)..	25. 8.39	
41784	—— P. T. ..	FO ..	25.11.40	
	Dowds, D. ..	—	—	24
82155	Dowell, *Rev.* J.	Ch (SL) ..	16. 7.40	
81741	—— T. M. ..	PO (Ad)	2. 7.40	
89222	—— W. ..	APO (E)	26.12.40	
33239	Dowland, J. N.	SL ..	1. 9.40	
75184	Dowling, B. B.	SL (Ad)..	8. 9.39	
84242	—— E. A. ..	PO (Ad)	13. 8.40	
43604	—— F. W. ..	PO (Ad)	25. 4.40	
332461	Dowling, J. E...	WO ..	1. 3.40	
90605	—— R. B. ..	SL (B) ..	15. 9.39	
83838	—— V. B. ..	PO (Ad)	29. 7.40	
77830	—— W. E. ..	PO (Sp)..	3. 3.40	
60351	—— W. E. B.	FL (U) ..	6. 2.41	
77633	Dowman, H. D.	PO (Ad)	16. 2.40	
40171	Down, H. C. ..	FO ..	16. 3.40	
	—— H. H. ..	GC ..	1. 9.40	
	—— H. J. ..	AC (A) ..	1. 9.40	104
39934	—— P. D. MacL.	FO ..	18. 8.40	
85251	—— R. O. ..	PO ..	14. 9.39	
1139	—— W. P. ..	WAAF (ASO)	7. 9.40	
79156	Downer, D. T...	PO ..	12. 5.40	
35025	—— M. ..	SL (T) (e)	1. 9.40	
	—— R. H. ..	—	—	214
75683	Downes, A. J. R.	FO (G) ..	25. 7.40	
85460	—— D. S. ..	PO (E)	25.11.40	
74305	—— E. G. H. ..	FO (A) ..	28.10.40	
87485	—— E. M. ..	PO (Ad)	11. 9.40	
75538	—— F. A. ..	FO (T) (S)	1. 5.40	
85955	—— F. F. ..	PO (B) ..	30. 9.40	
1351	—— K. L. ..	WAAF (ASO)	20.11.40	
78683	—— L. S. ..	PO (G) ..	13. 5.40	
40373	Downey, E. G. R.	FO ..	25. 4.40	
42488	—— H. ..	PO ..	2. 3.40	
42208	—— J. C. T. ..	FO ..	9.12.40	
85751	—— J. L. ..	PO (Ad)	1. 7.40	
88730	—— L. ..	PO (B) ..	22.11.40	
87257	—— W. R. ..	PO (Ad)	26.10.40	
87319	Downham, E. T.	FO (M) ..	25.10.40	
	Downie, D. S...	—	—	211
	—— G. A. ..	—	—	214
35306	—— J. C. ..	FO (T) (S)	12. 6.39	
87446	—— N. C. ..	PO ..	29.10.40	
75279	—— W. A. ..	FL (Ad)..	1. 9.39	
79457	Downing, A. R. H.	PO (I) ..	27. 5.40	
75121	—— C. C. ..	FO (A)	1.10.40	
60244	—— E. ..	PO (U) ..	4. 2.41	
76364	—— E. T. ..	FO (Sp)..	10.10.40	
83537	—— E. W. ..	PO (E) ..	27. 9.40	
80670	—— H. J. ..	PO (Ad)	15. 6.40	
74090	—— J. F. ..	FO (Ad)	19. 9.40	
81951	—— N. F. ..	PO (B) ..	27. 6.40	
72405	—— O. H. ..	FL (E)	1. 3.41	
155095	—— W. P. ..	WO ..	1. 2.40	
85815	Downs, F. ..	PO (Sp) ..	13. 9.40	
350102	—— G. J. ..	FO (T) (a)	19. 6.39	
75561	—— R. A. ..	SL (A) ..	1. 9.40	
37628	Downton, J. M.	FL ..	6. 8.40	
78046	Downward, J. S.	PO (Ad)	17. 3.40	
88035	Dowse, A. P. ..	PO ..	3.11.40	
13120	—— L. E. ..	SL ..	1. 3.40	
86685	—— S. H. ..	PO ..	9. 8.40	
75304	Dowsett, W. F.	EO .. / PO (Sp)	— / 17.10.39	154

Personal No.	Name.	Rank.	Seniority.	Col. No.
85077	Dowson, J. M. P.	PO (Sp)	23. 8.40	
213	—— S. S.	WAAF (SO)	4.11.38	
83318	—— V. H. W.	PO (I)	26. 7.40	
45152	Doyle, A.	FO (T) (A)	5.11.40	
77152	—— D. L.	FO (Sp)	19.12.40	
73741	—— G.	FO (Sp)	7. 9.39	
88809	—— J...	PO (Sp)	16.12.40	
550	—— J. L. A. C.	WAAF (ASO)	26. 3.40	
31056	—— L.	SL (E)	1. 1.40	
89613	—— R. H.	PO (B)	13.12.40	
83781	—— T.	PO (Ad)	2. 7.40	
	Drabble, J.	—	—	8a
06006	—— J. E. L.	FL (Ret.)	1. 7.28	
86149	—— J. F.	PO (Ad)	4.10.40	
5261	Dracup, E.	FO (T) (e)	12. 6.39	
	Draddy, F. E.	—	—	211
83347	Drage, D. B.	PO (Sp)	2. 8.40	
39095	Drake, B.	FL	3. 9.40	
11238	—— B. G.	PO	13. 7.37	
11238	—— B. G.	Wg. Cr. (A)	1. 6.40	
75989	—— C. G.	PO (G)	8.11.39	
	—— F. V.	GC (B)	1. 9.40	
42398	—— G. J.	PO	24. 3.40	
43320	—— G. S.	FO (Ad)	7. 3.40	
74482	—— M. H.	FO (Ad)	27. 8.40	
36122	—— R. E.	FL	3. 9.40	
441	Drake-Brockman, V.	WAAF (ASO)	12. 2.40	
40214	Drakes, D. B.	FO	23. 4.40	
42967	Draper, A. H.	PO (G)	17. 1.40	
78997	—— Alfred H.	PO (G)	15. 6.40	
76309	—— B. V.	FO	10.12.40	
80910	—— C. S.	PO (Sp)	16. 6.40	
42742	—— G. G. F.	PO	28. 4.40	
83495	—— I. R.	PO (E)	1. 6.40	
85888	—— J. G. B.	PO (Ad)	30. 9.40	
1061	—— J. L.	WAAF (ASO)	24. 8.40	
83317	—— R. W.	PO (Ad)	26. 7.40	
37390	Drapper, C. E.	SL	1. 3.41	
40374	Drawwater, M. I.	PO	25.10.38	
349077	Dray, G. W.	WO	1. 6.40	
82328	Drayson, A. G.	PO (Ad)	12. 7.40	
82329	Dredge, C. H.	PO (Sp)	12. 7.40	
73870	Dreschfield, W. G.	FL (Ad)	24. 8.40	
86123	Drew, B.	PO (Ad)	2.10.40	
	—— B. C. H.	AC (Ret.)	1. 1.22	
73950	—— B. F.	FO (Met)	15. 1.41	
76956	—— E.	FO (T) (S)	17. 9.40	
72646	—— E. D.	FO (T) (e)	25. 8.39	25a
87864	—— E. F.	PO (Sp)	8.11.40	
26106	—— F. R.	Wg. Cr.	1.12.40	
37629	—— G.	FL	6. 8.40	
	—— H. V.	GC	1. 9.40	
90622	—— J...	FL (B)	24. 8.39	
356156	Drew, J. H.	WO	1. 7.40	
42399	—— N. G.	PO	24. 3.40	
87126	—— O.	PO (Ad)	14. 9.40	
42819	—— R. R.	PO	18. 5.40	
84611	—— S. L.	PO (A)	11.10.40	
75524	Drew-Wilkinson, P. N.	FO (Ad)	6.10.40	
76053	Drewe, B.	PO (Sp)	20.10.39	
73637	Drewett, R. W.	FL (Sp)	1.11.40	
335380	Drewitt, S. G.	WO	1. 5.40	
	Drewry, F. R.	Maj	—	73
44353	Dribbell, H.	PO (A)	6. 6.40	
33472	Drimmie, G. K. R.	FO	1.10.40	
	Dring, B. C.	Q	24. 2.38	
45103	—— K. B.	PO (T) (e)	25.10.40	
39720	Drinkwater, B. G. F.	FL	3. 9.40	
35178	—— T.	FO (T) (e)	6. 4.38	
44718	Driscoll, D.	FO (Ad)	13. 9.40	
88132	—— J. O'L.	PO (Sp)	25.11.40	
335736	—— W. H.	WO	1. 3.40	
83622	Driver, E.	PO (A)	21. 9.40	
82021	—— E. N.	PO (Ad)	5. 7.40	
86744	—— P. T. A.	PO (B)	7.10.40	
83869	—— S. G.	PO (Sp)	9. 8.40	
77996	Dronsfield, A. J.	PO (Sp)	5. 3.40	
	Drover, D.	FL (Ret).	1. 1.21	
	Drowley, T. E.	GC (E)	1. 4.39	
88895	Druce, B. E.	FL (MC)	1. 9.39	
81225	—— H. A.	PO (Sp)	28. 6.40	
02123	Drudge, E.	FL (Ret).	1. 4.18	
		FL (Ad	1. 9.39	
73163	Druett, A. E.	FO (Sp)	7. 9.39	
		EO	—	
05133	Drummond, E. M.	GC (T) (E)	1. 3.41	
81553	—— G. M. D.	PO (A)	20. 7.40	
73164	—— I.	FO (Ad)	8. 9.39	
78391	—— I. G. H.	FO (E)	28.11.40	
80854	—— J. G. P.	FL (Ad)	1. 7.40	
60439	—— J. M. L.	PO (Sp)	3. 2.41	
74729	—— P.	FO	20. 9.40	
	—— R. M.	AVM	10. 1.41	151
91229	—— R. P.	PO	10. 5.40	
90390	—— W. L.	FL	2.11.40	
90321	Drummond-Hay, P.	FO	24. 8.39	
1324	Drummond-Smith, J. M.	WAAF (ASO)	26.10.40	
26131	Drury, E. S. D.	Wg. Cr. (T) (a)	1.12.40	
	—— *Miss* R. A.	PMNS(SN)	16. 4.40	
35168	—— R. C.	FO (T) (a)	6. 4.38	
7062	Dry, W. F.	Wg. Cr.	1.11.38	10
89576	Dryden, F. J.	APO (A)	29.10.40	
85816	—— G. R.	PO (Sp)	13. 9.40	
42489	—— K. C.	PO	1. 2.40	
	—— *Miss* R. D.	PMNS (S)	14. 9.39	
77343	—— R. M.	PO	4. 2.40	
72095	Dryerre, H. W.	FL (M)	26. 8.39	

Personal No.	Name.	Rank.	Seniority.	Col. No.
75199	Drysdale, A. D.	FL (Ad)	1. 9.39	
25055	—— J. K. M. ..	SL ..	1. 6.40	
72647	—— J. M. ..	FO (Sp)	25. 8.39	
81119	—— T. D. ..	PO (Sp)..	21. 6.40	
77352	Duart, J. H. ..	PO (G) ..	16. 3.40	
85353	Du Buisson, W. A.	PO (Ad)	17. 9.40	
15187	Du Boulay, G. G. H.	FL ..	1. 7.27	16
33025	du Boulay, J. F. H.	SL ..	1. 6.39	
80903	Duce, R. ..	PO (Sp)..	15. 6.40	
75629	—— W. ..	FL (Ad)	4. 9.39	
83041	Duck, F. P. ..	PO (Ad)	1. 7.40	
	—— W. A. S.	AC (M) ..	1. 9.40	105
43368	Duckenfield, B. L.	PO ..	1. 4.40	
70191	Ducker F. E. R.	FO ..	25. 9.39	
74483	Duckett, H. H.	FL (Ad)..	18.10.40	
73165	—— R.	FO (Sp).. / EO ..	22.11.39 / —	
78318	Duckfield, W. E.	FL (PM) ..	5.10.40	19*a*
70909	Duckham, M. H.	FO (T) (S)	3. 9.40	
73166	Duckworth, C. L. D.	FL (Sp).. / EO ..	10. 7.40 / —	
72648	—— J. T. ..	FO (Sp)..	25. 8.39	
77116	—— L. ..	PO (G) ..	2. 3.40	
79532	Duclos, Y. S. H.	PO ..	19. 5.40	
70935	Du Cray, M. J.	FL (Sp)	11.10.39	
89574	Duddell, G. G.	PO (A) ..	18.11.40	
75994	Dudeney, G. L. A.	FO (Ad)	27.11.40	
41992	—— P. A. ..	FO ..	6.11.40	
72823	—— P. C. M. ..	FO (Sp)..	25. 8.39	
70192	Duder, D. H. ..	FO ..	25. 9.39	
33240	Dudgeon, A. G.	SL ..	1. 9.40	
	—— A. R. ..	— ..	—	8
77305	—— F. G. T. ..	PO (T) (e)	23. 1.40	
70934	—— P. W. A.	FL ..	4. 2.40	
74864	Dudley, *The Lord*	FL (Ad)	1. 9.39	
44908	—— F. E. ..	PO (Ad)	7.10.40	
	—— H. J. ..	—	—	214
72649	—— J. D. E. ..	FL (Sp)..	1.10.40	
80617	—— J. K. ..	PO (Sp)..	7. 6.40	
87563	—— J. J. P. ..	PO (Ad)	10. 7.40	
70910	—— W. H. L...	FO ..	6. 1.40	
74598	Duff, A. S. ..	FO (E)	1.10.40	
40684	—— B. B. E...	FO ..	3. 9.40	
740	—— F. H. ..	WAAF (ASO)	22. 6.40	
89378	—— G. G. ..	PO ..	6.12.40	
86716	—— J. A. ..	PO ..	19.10.40	
76151	—— *Rev.* P. G.	Ch. (SL)	25.11.39	
42340	—— S.S. ..	PO ..	10. 2.40	
76310	Duff-Mitchell, P. O. M.	FO ..	10.12.40	
35402	Duffett F. W. ..	FO (T) (S)	15. 2.40	
81540	Duffey, W. T...	PO (Ad)	7. 7.40	
83213	Duffie, C. W. ..	PO ..	5. 8.40	
10086	Duffield, E. I. T.	FL (E) (Ret)	1. 7.27	
86398	Duffill, A. V.	PO ..	5.10.40	
75298	—— L. S. ..	FO (E)	6.10.40	
84028	Duffin, J. ..	PO (O) ..	11. 8.40	
85563	Duffing, F. E. W.	PO (A) ..	24.11.40	
	Duffus, L. ..	Maj. ..	—	73
44629	Duffy, G. F. R.	PO ..	28. 8.40	
42820	Dufton, C. T. ..	PO ..	18. 5.40	
86635	Dufty, R. J. ..	PO ..	14. 9.40	
345371	Dugan, A. ..	WO ..	1. 7.40	
84034	Dugdale, C. P.	PO (O) ..	25. 8.40	
75311	—— G. F. ..	PO (Sp) ..	7.10.39	
39071	—— J. ..	FL ..	3. 9.40	
87823	Duggan, A. H.	PO (Ad)	1.11.40	
22161	—— J. W.	SL ..	1. 6.40	
03226	—— L. B. ..	Wg. Cr.	1. 1.39	
79038	—— R. E. ..	PO (Sp)	4. 5.40	
37468	Duguid, A. G...	FO ..	28. 7.38	
89037	—— N. ..	FO (M) ..	17.12.40	
44509	Duhy, G. A. P.	PO (Sp)..	8. 8.40	
43377	Duigan, B. L...	PO ..	10. 8.40	
18198	Duke, A. L. R.	SL ..	1. 3.41	
41268	—— L. E. ..	FO ..	3. 9.40	
90027	—— W. G. ..	FL (A) ..	4. 9.40	
80809	Duke-Woolley, H. B.	PO ..	2. 6.40	
33241	—— R. M. B. D.	FL ..	19. 6.40	
44333	Dukes, H. ..	FO (Ad)	10. 7.40	
	Duling, E. W.	—	—	24*c*
90413	Dumbreck, W. V.	SL (B) ..	1. 9.40	
85793	Dumbill, A. ..	PO (PT)	6. 9.40	
344688	Dumbrill, R. B.	WO ..	1. 2.39	
70065	Duminy, J. ..	Wg. Cr...	1.11.38	
89390	Dumont, E. G.	PO ..	3.12.40	
82467	Dunbar, A. ..	PO (Ad)	24. 7.40	
1210	—— D. M. ..	WAAF (ASO)	21. 9.40	
87910	Duncan, A. ..	PO (Ad)	9.11.40	
79533	—— A. L. ..	PO ..	19. 5.40	
42677	—— B. ..	PO ..	20. 4.40	
78392	—— B. A. C. ..	PO (E) ..	13. 5.40	
82197	—— C. H. ..	APO (G)	20. 7.40	
87562	—— E. P. ..	PO (Ad)	6. 8.40	
82217	—— G. H. ..	APO (G)	22. 7.40	
89867	—— G. W. ..	PO (Ad)	3. 1.41	
79564	—— I. D. H. ..	PO ..	28. 4.40	
	—— J. ..	FL (Ret).	1. 1.26	
34151	—— J. ..	SL ..	1. 6.40	
333198	—— J. ..	WO ..	28. 8.36	
74484	—— J. ..	FO (Sp)..	1. 9.40	
76225	—— J. ..	FL (Ad)..	20. 8.40	
03227	—— J. ..	FO (I) ..	3.10.40	
60474	—— J. A. ..	FO (M) ..	17. 1.41	
82078	—— L. W. ..	PO (Ad)	17. 7.40	
1211	—— M. ..	WAAF (ASO)	21. 9.40	
741	—— M. H. ..	WAAF (ASO)	22. 6.40	
825	—— M. McT. ..	WAAF (ASO)	13. 7.40	
83994	—— P. J. ..	PO ..	18. 8.40	

Personal No.	Name.	Rank.	Seniority.	Col. No.
336625	Duncan, R. ..	WO ..	1. 4.40	
77607	—— *Rev.* T. ..	Ch. (SL) ..	15. 2.40	
89429	—— W. ..	PO (I) ..	5.11.40	
03228	—— W. A. ..	FL (Ret).	30. 6.23	18*a*
40092	—— W. C. ..	FO ..	12. 2.40	
86819	Duncombe, C. E.	PO (Ad)	7.10.40	
249049	Duncton, H. A.	WO ..	1. 1.39	
91001	Dundas, H. S. L.	PO ..	2. 3.40	
90334	—— J. C. ..	FO ..	18. 1.40	
41000	—— K. C. V. D.	FO ..	3. 9.40	
30147	—— J. H. ..	FO ..	18. 5.37	
78333	—— *Lord* ..	PO (Sp)..	3. 4.40	
21235	—— P. S. ..	FL (A) ..	4. 9.40	
39415	Dundee, P. E.	FO ..	1. 5.40	
40375	—— P. J. ..	FO ..	25. 4.40	
89379	Dunfee, G. E...	PO ..	6.12.40	
74638	Dunford, E. J.	FL (D) ..	6. 9.40	
89411	—— L. S. ..	PO (B) ..	15.11.40	
80580	—— S. K. ..	PO (Ad)	25. 4.40	
42957	Dunham, P. F.	PO (G) ..	17. 1.40	
42821	Dunham Treble R.	APO ..	23.10.39	
78301	Dunhill, G. R. C.	PO (Ad) ..	21. 3.40	
79609	Dunipace, E. B., M.A.	FO (I) ..	14. 9.40	
35123	Dunk, J. W. ..	FL (T) (e)	23. 8.40	
83538	Dunkels, G. A.	PO (E) ..	27. 9.40	24
43120	Dunkerley, C. ..	PO ..	1. 4.40	
87456	Dunkerton, N. S.	PO ..	3.11.40	
363984	Dunkley, B. E.	WO ..	20. 6.39	
37965	Dunlevie, J. S.	FL ..	3. 9.40	
44156	Dunlop, A. E...	PO (T) (e)	16. 5.40	
70193	—— A. McD.	FL ..	4. 7.40	
354025	—— F. F. ..	WO ..	1. 3.39	
998	—— G. ..	WAAF (ASO)	10. 8.40	
84399	—— J. R. R...	PO (Sp)..	16. 8.40	
41269	—— N. N. H...	FO ..	3. 9.40	
45247	—— P. J. ..	PO (T) (S)	26.11.40	
947	—— W. R. ..	PO (T)(e)	25.10.40	
40685	Dunlop-Mackenzie, R. J.	FO ..	3. 9.40	
35262	Dunn, A. ..	FO (T) (a)	19. 6.39	
	—— *Miss* A. ..	PMNS(SN)	29. 7.40	
78455	—— A. C. ..	PO (O) ..	27. 3.40	
40897	—— A. R. ..	FO ..	3. 9.40	
41685	—— A. W. ..	PO ..	23. 9.39	
85461	—— A. W. ..	PO (E) ..	25.11.40	
74671	—— D. J. ..	FO ..	3. 9.40	
357838	—— E. G. ..	WO ..	1.10.40	
83071	—— E. H. ..	PO (Ad)	8. 7.40	
79847	—— E. V. ..	PO (E) ..	1. 6.40	
44816	—— G. B. ..	PO ..	2.11.40	
86223	—— G. W. M.	PO (Sp)..	20. 8.40	
39508	—— J. ..	FO ..	21. 7.39	
39813	—— J. H. ..	FL ..	6. 1.41	
86391	Dunn, J. R. L.	PO ..	5.10.40	
77320	—— L. M. ..	APO (PT)	26. 1.40	
34018	—— P. H. ..	SL ..	1. 6.39	
141	—— P. H. ..	WAAF (ASO)	27.10.38	
41910	—— P. W. ..	FO ..	6.11.40	
83870	—— T. U. ..	PO (Sp)..	9. 8.40	
332958	—— W. ..	WO ..	1. 5.40	
75514	—— W. A. ..	FL (Ad)	30. 9.39	
35210	—— W. E. ..	FO (T) (S)	21. 3.38	
	—— W. H. ..	AC ..	1.12.40	
90074	—— W. L. ..	FL (A) ..	4. 9.40	
40519	Dunne, J. P. G.	FL ..	3. 9.40	
42743	—— W. H. ..	PO ..	28. 4.40	
	Dunnett, A. E.	WAAF (ASO)	27. 1.40	
85661	—— C. W. ..	PO ..	21. 9.40	
84791	—— H. Mc.G.	PO (I) ..	9. 9.40	
	—— L. J. ..	—	—	5, 6
81007	Dunnicliffe, C. McK.	PO ..	25. 4.40	
74306	Dunnill, A. E.	FO (A) ..	10.10.40	
77542	—— J. E. ..	PO (I) ..	17. 1.40	
09092	Dunning, R.W.F.	PO (Ad)	26. 8.40	
90543	Dunning-White, P. W.	FO ..	9.12.40	
70194	Dunphy, P. ..	FL ..	3.12.40	
87403	Dunscombe, R. D.	PO ..	16.10.40	
157074	Dunscomber, W. J.	WO ..	1.10.40	
	Dunsford, *Miss* D. L.	PMNS(SN)	1.11.40	
83348	—— K. M. ..	PO (Sp)..	2. 8.40	
	Dunsmore, S. McW.	—	—	211
83113	Dunstan, A. L.	PO (Ad)	26. 7.40	
83951	—— D. F. ..	PO (Sp)..	21. 8.40	
73531	—— E. G. ..	FO (I) ..	5. 9.39	
74485	—— G. T. ..	FO (Ad)	26. 9.40	
74091	Dunster, C. H.	PO (Sp)..	29. 9.39	
999	Dunstone, G. B.	WAAF (ASO)	10. 8.40	
80844	Dunthorne, G. J.	PO (O) ..	2. 6.40	
83750	Dunton, A. G...	PO (Ad)	4. 5.40	
72650	—— V. F. S. ..	FL (Ad)	1. 9.39	
13077	—— W. H. ..	FO (Ret) FL (Ph)	1.10.19 1. 9.39	
28185	Dunworth, F. P. R.	FL ..	1. 9.39	
78393	Dupont, A. N.	PO (E) ..	22. 4.40	22*a*
37298	—— R. E. ..	SL ..	1. 9.40	
	Dupree, H. W.	—	—	212
72455	Durand, R. W.	FL (E) ..	1. 9.39	
78144	Durant, N. S. ..	PO (B) ..	15. 2.40	
28018	Durbin, E. C.	FL (Sp)	1. 9.39	
74486	Durdin, S. R. ..	FO (Ad)	28. 4.40	
	Durham, E. C.	—	—	22*a*
74487	—— J. O. ..	FO (Ad)	13. 6.40	
77853	—— N. G. ..	PO (Ad)	5. 3.40	
45231	—— R. McD...	PO (O) ..	8. 1.41	

Personal No.	Name.	Rank.	Seniority.	Col. No.
561	Durlacher, J. ..	WAAF(ASO)	18. 4.40	
	Durley, T. C. ..	—	—	25c
1001	Durling, E. D. ..	WAAF .. (ASO)	10. 8.40	
43242	Durman, E, H.	FO (B) ..	6. 2.40	
74488	Durnan, R. H...	FO (Ad)	18. 9.40	
21143	Durnford, G. A.	FO(E)(Ret)	5. 1.31	
73167	—— H. G. E...	FO (I) ..	1. 9.39	
324	Durno, D. V. ..	WAAF (ASO)	12.11.39	
88416	Duro, H. ..	PO ..	7. 8.40	
1395	Durrant, C. ..	WAAF (ASO)	16.11.40	
89127	—— J. ..	PO (Ad)	7.12.40	
88457	—— L. E. ..	PO (o) ..	24.11.40	
60095	—— N. J. ..	PO ..	9. 1.41	
07069	—— R. F. ..	FO (T) (S)	15. 7.40	
78248	—— *Rev.*R.F.W.	Ch (SL) ..	2. 4.40	
84099	—— R. T. ..	PO (Ad)	8. 7.40	
	Durst, C. S. ..	—	—	9
	Durston, A. ..	AC ..	1. 3.41	
42051	—— E. J. ..	FO ..	18.11.40	
75423	Durtnell, H. W.	FL (Sp)..	1. 9.39	
	Durward, J. ..	—	—	9
87179	Du Sautoy, P. F.	PO (Ad)..	18.10.40	
79255	Dustan, L. S. J.	FO (Ad)	19.12.40	
23398	Duthie, D. A...	FL (M) ..	3. 4.40	
91147	—— G. H. ..	FL (M) ..	26. 8.40	
81764	—— I. C. ..	PO (Ad)	5. 7.40	
1560	Du Toit, J. F...	WAAF (ASO)	29. 1.41	
590092	Dutson, V.H.G.	WO ..	1. 1.41	
78722	Dutt, E. R. ..	PO ..	1. 4.40	
75663	—— M. C. ..	FL (D) ..	31.10.40	
81941	Dutton, A. H...	PO ..	5. 8.40	
39509	—— F. G. ..	FL ..	3. 9.40	
60202	—— H. M. ..	PO (Sp)..	17. 1.41	
36071	—— J. E. ..	SL ..	1.12.40	
336059	—— J. F. E. ..	WO ..	1. 3.40	
31268	—— J. J. ..	FO (E) ..	27. 3.40	
34040	—— P. H. ..	SL ..	1. 6.39	
39072	—— R. G. ..	FL ..	3. 9.40	
86901	—— T. S. ..	PO (Sp)..	13.10.40	
39276	Duus, F. J. L...	FL ..	3. 9.40	
87014	Duval, D. G. ..	PO ..	30.10.40	
77195	Duveen, C. H.	FL (L) ..	10. 1.40	26
79370	Duvivier, R. A. L.	PO ..	19. 5.40	
43898	Duxfield, P. ..	PO (Ad)	25. 4.40	
42596	Dwight, C. R...	PO ..	24. 3.40	
75772	Dwyer E. J. ..	FO (E) ..	8. 1.41	
32075	—— M. H. ..	Wg. Cr...	1. 3.41	
89128	Dyer, A. L. ..	PO (Ad)	7.12.40	
108948	—— E. ..	WO ..	11.11.39	
33564	—— J. O. ..	PO ..	7. 3.40	
341362	—— J. V. ..	WO ..	1. 1.41	
84992	—— M. R. C.	PO ..	24. 8.40	
11141	—— R. G. ..	Wg. Cr. (A)	1. 6.40	
79881	—— W. S. ..	PO (E) ..	24. 7.40	
85741	Dyke, A. P. ..	PO (Ad)	12. 8.40	
507109	—— C. B. ..	WO ..	11.11.39	
	—— G. W. ..	—	—	6
73053	—— N. B. ..	PO (VR)..	24. 6.39	
88829	—— W. R. ..	FO (M) ..	6.12.40	
80918	Dykes, J. O. ..	PO (T) (S)	17. 6.40	
72825	—— J. S. ..	FO (T) (S)	27. 8.39	
76202	—— R. D ..	FO (B) ..	1.10.40	
85106	—— W. U. ..	PO (Sp)..	30. 8.40	
	Dymock, D. ..	—	—	212
75511	Dymond, F. R.	FL (Ad)	21. 9.39	
40172	Dyson, C. H. ..	FO ..	16. 5.40	
	—— H. V. ..	—	—	213
75122	—— J. A. ..	FO (A)	1. 9.40	
87100	—— N. K. ..	PO (Sp)..	11. 5.40	
31007	—— W. H. ..	SL (E) ..	11. 3.40	
90445	Dyson-Skinner, P. L.	Wg. Cr. (B)	1. 9.39	

Personal No.	Name.	Rank.	Seniority.	Col. No.
	E			
82124	Eade, F. ..	PO (Ad)	20. 7.40	
451	Eaden, U. M. ..	WAAF (ASO)	10. 2.40	
330085	Eades, E. W. ..	FO (T) (S)	1.12.38	
73168	—— F. H. D...	FO (Sp)..	7. 9.39	
03229	—— F. T. ..	FL (Ad)	1. 9.39	
		FL (Ret)	1. 7.27	
	—— H. W. ..	—	—	214
342886	—— J. ..	WO ..	15. 5.40	
1534	Eades-Eachus, K. B.	WAAF (ASO)	15. 1.41	
78350	Eadie J. I. ..	PO (I) ..	8. 4.40	16
27052	Eady, T. W. G.	Wg. Cr...	1. 9.40	
79803	Eager, W. G. ..	PO (Sp)..	6. 6.40	
11083	Eagle, W. J. ..	FL (Sp)..	1. 9.39	
82748	Eagles, A. C. S.	PO (B) ..	24. 6.40	
60387	Eaglesham, E. J. R.	PO (Ad)	24. 1.41	
37653	Eagleton, N. F.	FL ..	27. 7.40	
73871	Eales, C. M. D.	FO (I) ..	7. 9.39	13
352415	—— S. J. ..	WO ..	15. 5.40	
11180	Eales-White, J. F. R.	Wg. Cr. (A)	1. 7.39	
77410	Eames, E. A. ..	FO (I) ..	9. 8.40	
81548	—— J... ..	PO (A) ..	9. 8.40	
70196	—— P. F. ..	FL ..	31.12.40	
03230	Eardley-Wilmot, L.	FL (Ret)	1. 1.25	
43646	Earl, J. G. ..	FO (T) (S)	15. 2.40	
26132	Earle, A. ..	Wg. Cr.	1.12.40	18
81705	—— G. B. ..	PO (B) ..	25. 6.40	
90734	—— G. F. ..	SL (B) ..	1. 9.40	
	—— G. W. ..	—	—	24
39164	—— M. J. ..	FL ..	3. 9.40	
44315	—— P. ..	PO (O) ..	8. 8.40	
	Early, *Miss* M.	PMNS (SN)	1. 7.40	
75123	—— S. A. ..	FO (A) ..	26.11.40	
02128	Earp, D. S. ..	SL ..	1. 6.32	
82330	—— L. B. ..	PO (Ad)	12. 7.40	
88688	—— T. C. F. ..	PO ..	7.11.40	
82670	Easby, R. S. ..	PO ..	2. 5.40	
81614	Easdown, H. W.	PO ..	1. 4.40	
35263	—— W. A. ..	FO (T) (e)	12. 6.39	
81297	Eason, H. ..	PO (A) ..	12. 8.40	
	—— H. W. ..	—	—	214
42400	—— J. V. ..	PO ..	18. 2.40	
23384	Easson, E. C. ..	FL (M) ..	9. 1.40	
43794	East, A. A. ..	FO (T) (S)	9. 5.40	
88748	—— E. C. ..	PO (Ad)	7.11.40	
22022	—— T. O'N. ..	FO (Sp)	10.10.39	
73572	Eastaugh, W. S.	FO (Sp)..	6. 9.39	
356081	Eastaway, E. A.	WO ..	1. 9.40	
76323	Eastcott, J. N.	FL (Sp)..	1. 9.39	
76237	Easten, G. M.	PO (Sp)..	1.12.39	
354846	Easterbrook, G. H.	WO	1.10.40	
75885	—— G. H. L...	FL (Ad)..	11. 9.40	
84517	—— N. M. ..	PO (Sp)..	30. 8.40	
86069	Easthope, J. A.	PO (Sp)	27. 9.40	
45206	Eastment, E. P.	PO ..	14. 1.41	
40520	Easton, A. W...	FO ..	29. 8.40	
347874	—— C. F. ..	WO ..	1.11.40	
45079	—— E. ..	PO (T) (A)	6.11.40	
358711	—— E. C. ..	WO ..	1.12.39	
76237	—— G. M. ..	FO (B) ..	1.12.40	
26098	—— J. A. ..	Wg. Cr...	1. 9.40	13
	—— J. A. ..	FL (RCAF)	—	73
348589	—— J. W. ..	WO ..	15. 5.39	
44792	—— S. J. E. ..	PO (T) (a)	30. 5.40	
43133	—— W. G. ..	PO ..	1. 4.40	
	Eastop, C. H...	—	—	24*b*
80963	Eastwood, A. J.	PO (Sp)..	22. 6.40	
45069	—— J. H. ..	PO ..	4.12.40	
87388	—— R. F. ..	PO ..	30.10.40	
80002	—— W. H. ..	FL (Ad)	21. 3.40	
83539	Eatherley, E. S.	PO (E) ..	27. 9.40	
352066	—— F. ..	WO ..	1. 6.40	
28251	—— W. G. ..	PO (T) (e)	3. 5.40	
75004	Eaton, A. E. ..	FL (I) ..	10.10.39	
37224	—— E. C. ..	SL ..	1.9.40	
	—— L. ..	—	—	215
39308	—— P. C. D. ..	FO ..	4. 7.40	
358566	—— R. E. ..	WO ..	1. 7.40	
	—— S. ..	—	—	215
81461	—— W. B. H...	PO (Ad)	21. 6.40	
	—— W. R. ..	—	—	214
83069	Eaves, F. ..	PO (Ad)	8. 7.40	
26081	Eayrs, D. J. ..	Wg. Cr...	1. 9.40	
43511	Ebbutt, J. W...	FO (Ad)	7. 3.40	
81190	—— L. F. ..	PO (Ad)	25. 6.40	
88939	Eberli, L. F. ..	PO (Ad)	6.12.40	
31140	Ebert, A. V. ..	FL (E) ..	25. 6.40	
76133	Ebsworth. J. D.	FL (M) ..	15.11.40	
328339	Ebutt, J. W. ..	WO ..	1. 6.37	
74330	Eccles, H. H. ..	FO ..	26. 9.40	
350874	—— J. W. ..	WO ..	15. 5.40	
18238	—— R. Y. ..	Wg. Cr...	1. 4.39	
21144	—— W. ..	SL (E) ..	1. 8.39	
79767	—— W. T. ..	PO (Ad)	25. 4.40	
30139	Eckersall, C. ..	WO ..	15. 5.40	
84073	Eckes, J. A. ..	PO (Ad)	29. 6.40	
41563	Eckford, A. F...	FO ..	3. 9.40	
363828	Eddey, P. ..	WO ..	1.12.39	
39377	Eddison, F. L. H.	FL ..	3. 9.40	
73170	Eddowes, H. C.	FO (Sp)	17. 9.39	
60156	Eddy, E. B. ..	PO (I) ..	22.10.40	
	—— *Miss* F. ..	PMNS(S)	1. 1.41	
	—— H. T. ..	—	—	24*c*
23307	Ede, H. F. G...	FO ..	18. 6.39	
83425	—— K. A. ..	PO (Ad)	9. 8.40	
03231	Edelsten, J. ..	FO (RAFO)	31. 3.30	
87250	Eden, C. E. ..	PO (Sp)	25.10.40	
31141	—— D. L. ..	FL (E) ..	24. 4.40	
87953	—— E. ..	PO (Sp)..	18.11.40	
76069	—— L. T. ..	FO (T) (s)	15.11.40	
74489	Edenborough, H. C.	FO (Sp)..	26. 9.40	
39123	Edeson, L. S. S.	FL ..	3. 9.40	
73171	Edgar, D. ..	FO (Sp)..	7. 9.39	
88838	—— F. A. ..	FO (D) ..	6.12.40	
90671	—— G. H. S. ..	SL (B) ..	1. 9.40	
02129	—— H. J. ..	FL (Ret)	1. 4.18	
85642	—— I. F. ..	PO ..	24. 8.40	
83035	—— P. ..	FO (Ad)	22.11.40	
90325	Edge, A. R. ..	FL ..	3. 9.40	
35397	—— C. E. ..	FO (T) (a)	19. 6.39	
90249	—— G. R. ..	FL ..	1. 6.40	
73812	—— H. ..	FO (T) (s)	28. 8.39	
70197	—— H. N. ..	FL ..	18. 9.40	
44756	—— H. R. ..	PO ..	9.10.40	

Personal No.	Name.	Rank.	Seniority.	Col. No.
70198	Edgecombe, H. T.	FO (VR)	10. 1.30	
60162	Edgell, B. G.	PO (Ad)	7.11.40	
79882	—— C. A.	PO (E)	24. 7.40	
74800	—— F. J.	FL (D)	17. 9.40	
77591	Edgerton, F. L.	PO (E)	26. 1.40	
352999	Edgington, A. B.	WO	1. 6.40	
13067	—— F. G.	FL	3. 9.40	
81164	Edgley, C. A.	PO (T) (S)	24. 6.40	
79668	—— E. E.	PO (Ad)	30. 5.40	
37087	Edinger, P. F.	SL	1.12.40	
81155	Edkins, R. H.	PO Ad)	22. 6.40	
77656	Edlin, E. M.	PO (Ad)	22. 2.40	
354886	Edmead, A.	WO	1. 5.40	
84955	Edmiston, G. A. F.	PO	7. 9.40	
82744	Edmond, J.	APO (G)	23. 7.40	
41564	—— N. D.	FO	3. 9.40	
22190	Edmondes, M.R	FL (Ad)	1. 9.39	
	Edmonds, C. H. K.	GC	1. 7.29	105
89435	—— D. W.	FL	3. 9.40	
89614	—— F. C.	PO (B)	7.10.40	
89083	—— J. K.	PO	3.12.40	
83009	—— R. P.	PO (B)	17. 7.40	
42376	—— W. G. C.	PO	6. 1.40	
40093	Edmondson, D. McK.	FO	12. 2.40	
	—— H.	—	—	214
	—— J.	—	—	214
70199	Edmunds, A. J.	FL	3. 9.40	
	—— *Miss* C. A.	RMNS (SN)	5. 2.41	
42744	—— E. R.	PO	20. 5.40	
39972	Edney, G. A.	FL	24. 1.41	
89346	Edrich, W. J.	PO	6.12.40	
31218	Edrupt, B. C. R.	FL (E)	1. 3.41	
81368	Edsall, E. F.	PO	6. 7.40	
41271	Edser, W. E.	FO	3. 9.40	
05104	Edward, R. L.	Wg. Cr.	1. 9.40	
88084	Edward-Collins, G.	PO (Sp)	1.11.40	
05132	Edwardes-Jones, J. H.	Wg. Cr.	1. 6.40	
82331	Edwards, A.	PO (Sp)	12. 7.40	
89451	—— A. D. M.	PO (Ad)	13.12.40	
	—— A. E.	PO (Sp)	28. 9.39	
85603	—— A. G.	FO (M)	17. 9.40	
72213	—— A. H.	FL (E)	1.12.40	24*b*
85313	—— A. V.	PO (Ad)	6. 7.40	
31191	—— A. W.	FO (E)	12. 9.38	
85028	—— A. W.	FO (T) (e)	8. 8.40	
74599	—— B. H.	FO (E)	19.11.40	
88987	—— C. B.	PO (Ad)	12.12.40	
16109	—— C. C.	FL (Ret) FL (I)	14. 5.30 1. 9.39	
	—— C. F.	FO (Ad)	31. 8.39	
31431	—— C. H.	FO (E)	23.10.40	
82392	—— C. K.	PO (Sp)	19. 7.40	
1446	—— C. M.	WAAF (ASO)	7.12.40	
88904	—— C. N.	PO (Ad)	12.10.40	
21389	—— D.	FO (T) (e)	14. 3.40	
332404	—— D.	WO	15. 8.39	
39784	—— D. H.	FO	5.10.39	
85644	—— D. S.	PO	24. 8.40	
	—— E.	—	—	214
87233	—— E. R. H.	PO (I)	22.10.40	
13045	—— F.	FO (Ret)	1. 4.18	
72652	—— F. C.	FO (Sp)	25. 8.39	13
	—— F. E.	WO	31.12.35	
39309	—— G.	FL	3. 9.40	

Personal No.	Name.	Rank.	Seniority.	Col. No.
79729	Edwards, G.	PO	19. 5.40	
44778	—— G. D.	PO	25. 4.40	
73742	—— G. G.	FO (Sp) EO	28.8.39 —	
	—— G. H. N.	PO	12.10.39	
78501	—— H.	PO (B)	1. 2.40	
86128	—— Harold	PO (Ad)	3.10.40	
505269	—— H. C. J.	WO	1. 1.41	
86070	—— H. E.	PO (PT)	27. 9.40	
36227	—— H. G.	FO	27. 9.40	
39005	—— H. I.	FL	21. 5.40	
	—— H. L.	—	—	154
87180	—— H. P.	PO (Ad)	18.10.40	
75124	—— H. R.	FO (A)	26.11.40	
05202	—— H. R. A.	Wg. Cr.	1. 3.41	
44329	—— H. S.	FO (Ad)	15 .7.40	
60388	—— H. T.	PO (Sp)	24. 1.41	
83657	—— H. V.	FL (M)	13. 8.40	
85643	—— H. W. F.	PO	24. 8.40	
74092	—— I. A. E.	FL (Sp)	28.12.39	25*d*
78978	—— I. H.	PO	30. 4.40	
83114	—— I. L.	PO (PT)	26. 7.40	
35225	—— J.	FO (T) (s)	12. 6.39	
91212	—— Jack	FO (E)	3. 9.40	
906	—— J.	WAAF (ASO)	27. 7.40	
44557	—— Joseph	PO (D)	8. 8.40	
42995	—— J. A.	PO	7. 3.40	
83871	—— J. C.	PO (Sp)	9. 8.40	
42052	—— J. H.	FO	18.11.40	
43060	—— J. M.	PO	1. 4.40	
905	—— J. M.	WAAF (ASO)	27. 6.40	
342580	—— J. M.	WO	1. 3.40	
	—— J. S.	—	—	
	—— J. V.	WO	1. 8.31	
75205	—— J. Vincent	FL (Sp)	1. 9.39	
	—— J. W.	—	—	213
60249	—— K. A.	APO (A)	7.11.40	
90519	—— K. B. H.	FO (B)	28. 9.39	
84680	—— K. C.	PO (G)	8. 8.40	
	—— K. H. S.	—	—	5
82911	—— K. W.	PO (Sp)	30. 5.40	
77277	—— L. C.	PO	23. 1.40	
72128	—— L. H.	FL (E)	1.12.40	
36187	—— Lawrence, H.	FO	3. 9.40	
26157	—— M. B.	Wg. Cr.	1.12.40	
	—— *Miss* M. E. R.	PMNS (M)	1. 5.37	20
14009	—— *Rev.* M. H.	Ch. (AC)	10. 4.40	3 19
86150	—— M. J.	PO (Ad)	4.10.40	
90380	—— M. L.	FL	3. 9.40	
	—— M. S.	—	—	24*b*
74490	—— M. W	FO (I)	26. 9.40	
36159	—— N. A.	FL	3.12.40	
79510	—— N. J.	PO	9. 5.40	
41911	—— N. J. D.	FO	6.11.40	
72129	—— P. S.	FL (E)	1.12.40	
84947	—— Ronald	PO	7. 9.40	
73172	—— R.	FL (Ad) EO	8.12.39 —	
82393	—— R. A. G.	PO (Sp)	19. 7.40	
22218	—— R. C.	FL	4. 9.39	
42113	—— R. H.	FO	6.11.40	
37039	—— R. I. K.	SL	1. 9.40	
87258	—— R. M.	PO (Sp)	26.10.40	
3232	—— R. W.	FL (Ad)	1. 9.39	

Personal No.	Name.	Rank.	Seniority.	Col. No.
33242	Edwards, R.S.J.	FL ..	19. 6.40	
03232	—— R. W. ..	FL (Ret)	1. 1.22	
84715	—— Sydney, J.	PO (O) ..	11. 8.40	
13001	—— S. J. ..	FO (Ret)	1.10.19	
72653	—— S. M. B. ..	FL (Sp)	1. 9.39	
88165	—— T. A. ..	FL (M) ..	15.11.40	
77087	—— T. A. W...	FL (M) ..	12.12.40	
44819	—— T. G. ..	PO ..	2.11.40	
75516	—— T. H. E...	FL (Ad)..	1. 1.41	
80520	—— T. S. ..	FL (A) ..	15. 6.40	
82875	—— W. B. ..	PO (Ad)	30. 7.40	
40045	—— W. H. ..	FL ..	3. 9.40	
81033	—— W. H. ..	PO ..	9. 6.40	
354174	—— W. J. ..	WO ..	1. 5.40	
41566	Edy, A. L. ..	FO ..	3. 9.40	
91018	Edyvean-Walker, N.	FL (B) ..	24. 8.39	
26177	Eeles, H. ..	Wg. Cr...	1. 3.41	
81522	Eeley, T. I. S.	PO (Sp) ..	5. 7.40	12
349100	Effeney, C. G.	WO ..	1. 6.40	
79883	Efstathiou, R...	PO (E) ..	24. 7.40	
43358	Egan, D. M. ..	PO ..	1. 4.40	
28149	—— S. W. H...	FL (Sp)..	28. 8.39	
334283	—— V. ..	WO ..	15. 9.38	
40811	Egan Wyer, B. O.	FO ..	3. 9.40	
41567	Egerton, A. G.	FO ..	3. 9.40	
41686	—— R. G. ..	FO ..	23. 9.40	
	—— *Miss* S. M.	PMNS(S)	1. 6.40	
74964	Egerton-Green, R. C.	FL (Ad)	2. 9.39	
343650	Eggar, A. ..	WO ..	1. 3.39	
19017	Egglesfield, L. A.	FL (RAFO)	1. 7.30	
45130	Eggleston, C. C.	FO (T) (S)	6.11.40	
78929	Eggleton, E. C.	PO (Ad) ..	1. 5.40	
	Eglin and Kincardine, *The Earl of*	Hon. AC (AAF)	26. 3.40	
	Eglinton, F. W. M.	—	—	212
80954	Eicke, W. M.	PO (Ad)	21. 6.40	
79570	Eidsforth, R. ..	PO (O) ..	19. 5.40	
72294	Eiloart, G. M. ..	FL (E) ..	1. 3.41	
21368	Ekins, A. E. ..	FO (A) ..	7. 9.40	
90541	—— Henry ..	FL (L) ..	18.12.39	
44301	—— T. E. ..	PO (E) ..	2. 5.40	
	Elam H. ..	FL (L) ..	—	26
89911	Elcoate, J. W...	PO (Ad)	10. 1.41	
70787	Elder, C. F. ..	FO ..	13. 5.40	
76089	—— J. W. ..	FO (Ad)	20. 7.40	
88431	—— W. A. S.	PO ..	20.11.40	
73500	Elder-Hearn, T.	PO (Ad) (VR)	21. 3.39	
16244	Elderton, P. C. I.	FO (Ret) PO (Sp)	11. 6.28 31. 1.40	
90777	Eldon, *The Earl of*	FO (I) ..	24. 8.39	
75704	Eldred E. M. ..	FO (T) (S)	5. 4.40	
81029	—— J. C. ..	PO ..	9. 6.40	
11005	Eldridge, E. H.	Wg.Cr.(E)	1. 7.37	
	—— E. H. ..	—	—	215
75257	—— H. M. ..	FL (Ad)	1. 9.39	
86967	—— J. R. ..	PO (Ad)	1.10.40	
41912	—— P. E. ..	PO ..	6.11.39	
43751	Element, V. E.	FO (Ad)	2. 5.40	
86740	Eley, D. ..	PO (B) ..	3.10.40	
83177	—— H. J. ..	PO (Ad)	7. 8.40	
31108	—— J. S. ..	SL (E) ..	1. 9.40	
91234	Elgar, C. M. ..	PO ..	22. 7.40	
90009	—— C. R. ..	FL ..	3. 9.40	
42114	Elger, F. R. C...	FO ..	6.11.40	
28219	Elgey, E. ..	FL ..	1. 9.39	
81819	Elias, B. ..	PO (Ad)	10. 7.40	
42490	Eliot, H. W. ..	PO ..	28. 2.40	
75759	Eliott, J. ..	FO (B) ..	1.10.40	
85758	—— R. H. ..	PO (Ad)	13. 7.40	
41116	Elkin, H. A. ..	FL (E) ..	1.12.40	
	—— *Miss* M. H.	PMNS (SN)	28.11.40	
44184	Elkington, J. F. D.	PO ..	14. 7.40	
	—— *Miss* M. F. L.	PMNS ..	—	
70202	—— S. C. ..	PO (RAFO)	17. 7.33	
37849	Ellaby, S. A. ..	FL ..	3. 9.40	
43031	Ellacombe, J. L. W.	PO ..	13. 7.40	
79014	Ellard, J. S. ..	FO (Ad)	7. 3.40	
43310	Ellcock, T. W...	FO (T) (S)	14. 3.40	
60163	Ellem, C. W. K.	PO (Ad)	7.11.40	
	Ellen, C. N. ..	GC (T) (S)	1. 9.40	
39973	—— R. A. G.	FL ..	31.12.40	
	Ellerton, A. S.	GC ..	1. 7.39	
78747	Ellery, C. C. ..	PO (G) ..	29. 5.40	
30012	Elles, D. H. ..	FL ..	1. 1.37	
84400	Elletson, D. H.	PO (Ad)	16. 8.40	25*d*
507104	Ellice, J. A. ..	WO ..	1.10.40	
90715	Ellinger, J. F...	FO (A) ..	3. 9.40	
	Ellingham, H. R.	—	—	25*e*
74701	—— W. L. ..	FO ..	3.10.40	
01202	Ellington, *Sir* E. L.	MRAF ..	1. 1.37	18
41156	Elliot, C. H. ..	FO ..	3. 9.40	
43830	—— G. A. L.	PO ..	25. 4.40	
03234	—— G. H. ..	FL ..	3. 9.40	
351224	—— G. E. ..	WO ..	1. 3.40	
88124	—— H. M. ..	PO (Ad)	20.11.40	
	—— K. H. R...	AC ..	1. 3.41	
40094	—— N. H. ..	FL ..	10.11.40	
88421	—— R. L. ..	PO ..	14. 1.41	
	—— W. ..	GC ..	1. 3.40	
190197	Elliott, A. ..	WO ..	1. 3.39	
	—— A. A. ..	—	—	27
85107	—— A. C. ..	PO (Ad)	30. 8.40	
37469	—— A. J. ..	FL ..	28. 5.40	
72745	—— C. E. ..	FL (M) ..	4. 4.40	
10087	—— C. J. ..	SL (E) ..	1. 6.40	
74971	—— C. L. ..	FO ..	2.10.40	
83540	—— Cecil L. ..	PO (E) ..	27. 9.40	
40812	—— D. A. R.	FO ..	3. 9.40	
24205	—— E. D. ..	SL ..	1.10.38	
	—— E. F. ..	FO (E) (Ret)	11.11.19	
	—— *Miss* E. M.	PMNS (S)	19.10.39	
82125	—— E. T. ..	PO (Ad)	20. 7.40	
	—— G. R. ..	—	—	200
88625	—— H. D. ..	FO (M) ..	26.11.40	
89785	—— H. E. C...	PO ..	3.12.40	
83461	—— J... ..	PO (PM)	12. 8.40	
03236	—— J. A. ..	GC (T) (S)	1. 3.41	
86393	—— J. F. W...	PO ..	29. 9.40	

Personal No.	Name.	Rank.	Seniority.	Col. No.
79711	Elliott, J. G.	PO (E)	24. 7.40	
82190	—— K. G.	APO (G)	19. 7.40	
1373	—— M.	WAAF (ASO)	9.11.40	
	—— M. L.	WAAF (ASO)	3. 2.40	
42401	—— P. C.	PO	4. 5.40	
	—— R. A. G.	GC (M)	1. 7.38	
83758	—— R. B.	PO (Ad)	27. 6.40	
76311	—— R. D.	FO	10.12.40	
39631	—— R. P.	FL	1.10.40	
85604	—— R. W.	FO (M)	17. 9.40	
44913	—— T. H.	PO (Ad)	29.10.40	
508710	—— W. E.	—	—	
73951	—— W. J.	FO (Met)	15. 1.41	
21119	—— W. J. B.	SL (E)	1. 8.39	
83541	—— W. P.	PO (E)	27. 9.40	
	Elliott-Smith, C. H.	GC	1. 1.36	
79708	—— J.	PO (E)	1. 6.40	
05259	Ellis, A.	Lt. (A)	—	
907	—— A.	WAAF (ASO)	27. 7.40	
86071	—— A. H.	PO (PT)	27. 9.40	
82311	—— A. J.	PO (Ad)	9. 7.40	
70203	—— A. W.	FO	7. 5.40	
	—— B. W.	—	—	214
84401	—— C. A.	PO (Ad)	16. 8.40	
83542	—— C. E.	PO (E)	27. 9.40	
	—— C. S.	WAAF (ASO)	2. 3.40	
83115	—— D. C.	PO (PT)	26. 7.40	
19109	—— E. J.	FL	1. 9.39	
83660	—— E. L.	FO (M)	6. 8.40	
39935	—— E. W. W.	FO	18. 2.40	
84402	—— F.	PO (Ad)	16. 8.40	
79412	—— F. W.	PO (Sp)	18. 5.40	
359778	—— G. J.	WO	1. 1.41	
11237	—— H. C. F.	SL (A)	1. 9.40	
86588	—— H. H. V.	PO (A)	21.11.40	
83159	—— H. L.	PO (Ad)	5. 8.40	
89516	—— Henry L.	PO (Ad)	20.12.40	
	—— *Miss* H. M.	PMNS (S)	1. 1.37	
44425	—— H. R.	FO (T) (e)	9. 5.40	
84968	—— H. V.	PO	7. 9.40	
37850	—— J	FL	3. 9.40	
	—— J...	—	—	212
42597	—— J. B.	APO	2. 9.39	
89129	—— J. F.	PO (Ad)	7.12.40	
525	—— J. G. H.	WAAF (ASO)	16. 3.40	
31314	—— J. H.	FO (E)	3. 7.40	
39510	—— J. L.	FL	3. 9.40	
	—— J. S.	—	—	200
86459	—— J. T.	PO (Ad)	24. 6.40	
76187	—— J. W.	FO (B)	3. 9.40	
76346	—— K.	FL (MC)	18. 9.39	
40813	—— K. H. A.	FO	3. 9.40	
361694	—— K. H. H.	WO	1. 1.40	
40095	—— L. E.	FL	12. 1.41	
	—— *Miss* M.	PMNS (SN)	3. 2.41	
60014	—— M. P.	SL (M)	7. 1.41	
83030	—— R.	PO (Ad)	24. 6.40	
84159	—— R. A. E.	PO (Sp)	18. 8.40	
40612	—— R. D. H.	FO	17. 7.40	
82914	—— R. W. B.	FL (M)	30. 7.40	
83349	—— S. E.	PO (Sp)	2. 8.40	
76285	—— S. P.	FL (D)	21.11.40	
82942	—— *Rev.* T. H.	Ch. (SL)	2. 8.40	
79078	—— W. S.	PO (Ad)	7. 5.40	
85031	Ellis-Groom	PO (B)	19. 9.40	
05140	Ellison, C. S.	Wg. Cr.	1. 6.40	
28037	—— E. E.	FL	3. 9.39	18*b*
250645	—— E. J.	WO	1. 3.40	
85977	—— G. M.	PO (Ad)	1. 7.40	

Personal No.	Name.	Rank.	Seniority.	Col. No.
22239	Ellison, H. H.	FL	4. 3.40	
84127	—— H. R. W.	PO (Sp)	10. 8.40	
76235	—— J. B. R.	FO (I)	29.10.40	
89075	—— P. R. M.	PO	19.11.40	
28038	—— R.	FO (RAFO)	13.10.30	
27083	—— R. C. W.	FL (RAFO)	1. 4.36	
74307	Elliston, H. R.	FO (A)	10.10.40	
80010	Ellman-Brown, G.	FO (Ad)	21. 3.40	
89596	Ellner, E. E.	PO (O)	1.12.40	
72654	Ellor, J. F.	FO (Sp)	25. 8.39	
	Ellwood, A. B.	GC	1. 3.40	
83476	Elmes, L. S.	PO (Ad)	15. 8.40	
	Elmhirst, T. W.	AC	1.12.40	
87181	Elmitt, J. G.	PO (Ad)	18.10.40	
87463	Elmy, A. C.	PO (T) (e)	16. 5.40	
	Elphick, A. K.	—	—	215
72151	—— G. D.	FL (M)	2. 5.40	
88849	—— *Rev.* R.	Ch. (SL)	17.12.40	
84826	Elphinstone, C. S.	PO (A)	11.10.40	
78029	Elric, E. L.	PO (Ad)	15. 3.40	
82079	Eldridge, E. L.	PO (Ad)	17. 7.40	
78930	Elrington, M. M.	FO (Ad)	1.12.40	
72555	Elsbury, F. E. B.	FO (Ad)	31. 8.39	
	Elsdon, H. C.	—	—	24*c*
33308	—— T. A. F.	FL	3. 9.40	
01147	—— T. W.	SL (Ret)	1. 4.18	
35307	Elsey, L. W.	FO (T) (a)	19. 6.39	
26133	Elsmie, G. R. A.	Wg. Cr.	1.12.40	
81165	Elston, J. F.	PO (Sp)	24. 6.40	
86800	—— R. A.	PO (Sp)	9. 9.40	
91210	Eltherington, H.	FO (Ad)	3. 9.40	
90667	Elton, H. S.	FL (B)	18. 9.39	
24009	—— J. G.	Wg. Cr.	1. 6.40	
350014	—— J. J.	WO	21. 3.37	
87824	Elverston, W. T.	PO (Sp)	1.11.40	
81504	Elverston-Trickett, W. M.	PO (Ad)	4. 7.40	
	Elvin, H. L.	—	—	5
35264	—— W. J.	FO (T) (e)	12. 6.39	
82142	Elwell, J. E. S.	PO (Sp)	16. 5.40	
86846	—— L. S.	PO (Ad)	11.10.40	
74716	—— P. B.	FO	18. 9.40	
86930	Elwig, H. J. C.	PO (Ad)	17.10.40	
82394	Elworthy, F. D.	PO (Sp)	19. 7.40	
40898	Elworthy, M. J.	FO	3. 9.40	
36056	—— S. C	SL	1. 3.40	
43440	—— W. C.	FO (T) (e)	14. 3.40	
32006	Elwy-Jones, W. N.	Wg. Cr. (T) (a)	1. 3.41	
	Ely, M. H.	GC	1. 3.41	
73173	Emanuel, A. H.	FO (Sp)	7. 9.39	
88998	—— W. J.	PO (Ad)	14.12.40	
43011	Emblem, L. D.	PO	7. 3.40	
60389	Embleton-Smith, A.	PO (Ad)	24. 1.41	
36035	Embling, J. R. A.	SL	1. 8.39	
86270	Embrey, M. P.	FL (M)	1.10.40	
	Embry, B. E.	GC	1. 3.41	
842	—— M. M. N. H.	WAAF (ASO)	29 7.40	
74036	Emden, C. S.	FO (I)	12. 9.40	
41160	Emeno, L. B.	FO	3. 9.40	
43224	Emeny, G. W.	FO (T) (s)	15. 2.40	
1352	Emerson, B. B.	WAAF (ASO)	20.11.40	
72335	—— F. C.	FO (E)	19. 1.40	
73705	—— G. M.	FO (Sp)	3. 9.39	
74093	—— J. C.	FO (Ad)	19. 9.40	
88103	—— J. H.	PO (Ad)	12.11.40	
1236	—— M. O.	WAAF (ASO)	6.10.40	
	—— S. H.	APO (E)	5.11.39	

Personal No.	Name.	Rank.	Seniority.	Col. No.
79804	Emerton, H. F.	PO (Ad)	6. 6.40	
37762	—— P. J.	FL	3. 9.40	
76401	Emerton-Court, G. F.	PO (Sp)	27.11.39	
	Emery, C. E. J.	—	—	214
84734	—— H. A.	PO (B)	18. 7.40	
86603	—— J. J.	FO (N)	25.10.40	
77635	—— T.	PO (Sp)	17. 2.40	
365418	Emly, J. W.	WO	1. 1.41	
358808	Emmerson, G.	WO	1. 1.41	
81449	—— J. H.	PO (T) (S)	20. 6.40	
	Emmett, E. C.	GC	1.11.38	213
39723	—— W. A. C.	FL	15.10.40	
353340	Emmins, J.	WO	1. 8.40	
80681	Emmott, C. E. G. C.	PO (I)	17. 6.40	18*a*
343727	Emms, C. W.	WO	1. 2.40	
	—— *Miss* M. E.	—	—	19
81337	—— V. D.	PO	8. 6.40	
73174	Empson, L. J.	FO (Sp)	15.10.39	
03241	—— R. H. W.	FL (Ret)	1. 1.29	
43326	Emptage, W. C.	FO (PT)	7. 3.40	
78873	Emslie, J. W.	FL (U)	30. 4.40	
26226	Emson, R. H. E.	Wg. Cr. (T) (a)	1. 3.41	
79066	Emtage, W. L.	PO (Ad)	6. 5.40	
82332	Endean, H. W.	PO (Sp)	12. 7.40	
77288	Endersby, W. P.	FO (Ad)	12.12.40	
43716	Endley, A. E. L.	FO (T) (S)	15. 2.40	
	Enemy, G. W.	WO	30. 9.39	
81523	Enever, W. B.	PO (Ad)	5. 7.40	
	Engineer, A. M.	FL (IAF	—	
37763	England, D. L.	FL	17. 8.40	
560605	—— E. W. G.	WO	1.11.40	
44470	—— G.	PO (B)	12. 8.40	
90366	—— G. N.	FO (Sp)	27. 1.40	
40899	—— H. A.	FO	8. 9.40	
78094	—— H. W. G. L.	PO (B)	1. 2.40	
73813	—— M. O. F.	FO (T) (a)	4.11.39	
90392	—— R. G.	FL	5.11.40	
01148	—— T. H.	SL	1. 4.18	
85316	Engledue, R. S.	PO (Ad)	17. 7.40	
41273	English, K. P.	FO	3. 9.40	
41568	—— R. G.	FO	3. 9.40	
39724	—— R. G. G.	FL	15.10.40	
41687	Engström, V. G. W.	FO	23. 9.40	
70896	Ennis, A. C.	PO	26. 6.39	
42341	—— J. M.	FO	13. 1.41	
11166	—— W. E.	SL (A)	1. 9.40	
40096	Eno, L. H.	FL	12. 1.41	
82978	Ensel, J.	APO (G)	26. 7.40	
7844	Enshaw, A. R.	PO (T) (S)	28. 2.40	
40521	Ensor, J. B.	FO	29. 8.40	
75347	—— *Rev.* K. V.	Ch (SL)	10.10.39	
41003	—— P. S. B.	FO	3. 9.40	
88882	Enticknap, R. G.	PO (T) (S)	1.12.40	
365234	Enwright T.	WO	1.11.39	
176296	Entwistle, C. L.	FO (A)	5. 9.40	
75588	—— F.	GC (MET)	1.11.39	
74491	—— H.	FO (Sp)	13. 2.40	
84713	—— A. G.	PO (D)	11. 8.40	
574	Epps, J. E. M.	WAAF (ASO)	20. 4.40	
76335	Epstein, M. G. de B.	FL (Sp)	17.10.40	
72823	Ereckson, H. G. D.	FO (Sp)	25. 8.39	
85817	Eriksson, H. P. T.	PO (Sp)	13. 9.40	
79805	Ermen, G. B.	PO (Ad)	6. 6.40	
90760	Errington, E.	FL (B)	11. 1.41	
83543	Erskdale, J. P.	PO (E)	27. 9.40	
	Erskine, H.	—	—	25*a* 211
85598	—— S. L. W.	FL (M)	17. 9.40	
72185	—— T. J.	FL (E)	1. 9.40	
73793	—— W. M.	FO (A)	5. 9.40	
	Erskine-Lindop, V. S.	SL (Ret)	1. 1.24	
	Esbester. E. H.	—	—	
75020	Esencourt, R. H.	FO (Ad)	3.10.40	
79039	Eshelby, J. D.	PO (Sp)	4. 5.40	
76226	Eskell, L. I.	FO (Ad)	12.11.40	
85012	Esler, R. A.	PO (D)	25. 8.40	
39653	Esmonde-White, D. B.	FL	8.10.40	
85202	Espie, J. G.	PO (Ad)	20. 9.40	
42824	Esplen, M. A.	PO	25. 5.40	
82979	—— W.	APO (G)	26. 7.40	
41161	Espley, A. G.	FO	3. 9.40	
86713	Espling, I. G.	PO	19.10.40	
350930	Essam, G. W.	WO	12. 1.40	
103860	—— H.	WO	15. 5.40	
21050	Essex, B. E.	Wg. Cr. (E)	1. 1.40	22*a*
40376	Esson, S. G.	FO	3. 9.40	
76370	Esten, J.	FO (PL)	6. 9.40	
88639	Echeridge, R. L.	FO (D)	26.11.40	
78887	Etherington, B. A.	PO (B)	15. 2.40	
90501	—— D. K.	FO (B)	3. 9.40	
86847	Etherton, R. H.	PO (Sp)	11.10.40	
84768	Eton, A. J. D.	PO (Sp)	30. 8.40	
91150	Etridge, T. J.	FL (E)	1.12.40	
156417	Etteridge, A. W. E.	WO	15. 5.40	
155989	—— E. W.	WO	1. 1.39	
72214	Ettridge, A. G.	FL (E)	1.12.40	
90985	Ettwell, E. J. D.	FL (E)	1. 9.40	
40613	Eustace, F. E.	FO	8. 8.40	
74856	—— H. P.	FL (Ad)	1. 9.39	
505067	—— P. J.	WO	1. 7.40	
349719	Euston, C. G.	WO	1. 1.41	
74094	Evany, H. S.	PO (Ad) (VR)	19. 9.39	
82038	Evans A. D.	PO (Sp)	12. 7.40	
80034	—— Athol D.	PO (u)	1.10.40	
21100	—— A. E.	Wg. Cr. (E)	1. 3.41	
	—— A. F.	—	—	214
77232	—— A. J.	FO (I)	15. 4.40	14
60304	—— A. J. G.	PO	29.11.40	
87722	—— A. L. L.	PO (B)	22.10.40	
370881	—— A. S.	WO	1.12.40	
89303	—— A. Y.	PO	6.12.40	
42745	—— B. H.	PO	4. 5.40	
88144	—— B. M.	PO (Ad)	14.11.40	
82333	—— C.	PO (Sp)	12. 7.40	
34152	—— C. A. H.	SL	1. 3.40	
73175	—— C. F.	FO (Sp)	8. 9.39	
	—— C. G.	—	—	5
82980	—— C. L.	APO (G)	26. 7.40	
83168	—— C. L.	PO (Ad)	6. 8.40	
20242	—— C. L. G.	FL	1. 7.36	
21369	—— C. P.	FO (A)	4. 9.40	
364623	—— C. S.	WO	1.11.40	
	—— C. W.	—	—	7 200
	—— C. W.	*Hon.* G.C.	5. 7.40	
42491	—— D.	PO	1. 2.40	
	—— D. A.	—	—	25*c*
89669	—— David A.	PO (Ad)	27.12.40	
72108	—— D. G.	FL (M)	23. 9.39	
79135	—— D. Gordon	FO (M)	7. 5.40	
88830	—— D. Gerwyn	FO (M)	6.12.40	

Personal No.	Name.	Rank.	Seniority.	Col. No.
43629	Evans, D. J. ..	PO ..	1. 4.40	
07076	—— D. L. ..	Wg. Cr...	1.10.37	
75773	—— D. P. ..	FO (E) ..	20. 1.41	
26280	—— D. R. ..	Wg. Cr...	1. 3.41	
88847	—— *Rev.* D. T.	Ch. (SL)	10.12.40	
40522	—— D. V. S...	FO ..	29. 7.40	
73176	—— E. ..	FO (I) ..	26. 8.39	
329073	—— E. ..	WO ..	20. 4.38	
78820	—— E. G. ..	PO (MC)	30. 4.40	
79304	—— Eric G. ..	PO (Ad)	18. 5.40	
84086	—— E. H. ..	PO (Ad)	2. 7.40	
83872	—— E. H. G...	PO (Ad)	9. 8.40	
77522	—— E. O. ..	FO (M) ..	30. 1.40	
72829	—— E. R. ..	FL (Ad)..	21. 1.41	
82780	—— Evan, R.	PO (Ad)	29. 6.40	
89347	—— E. W. ..	PO ..	6.12.40	
35174	—— F. ..	FL (T) (e)	1. 6.40	
44627	—— F. E. ..	PO (A) ..	12. 8.40	
74908	—— F. M. St. H.	FL (Ad)	1. 9.39	
88899	—— F. W. ..	PO (Ad)	6. 7.40	
507312	— Francis W.	WO ..	1. 1.41	
	—— G. ..	—	—	211 104
33309	—— G. H. D...	FL ..	3. 9.40	
73952	—— G. J. ..	FO (Met)	30.10.40	
87979	—— G. M. ..	FO (M) ..	5.11.40	
79178	—— H. A. C...	PO (O) ..	5. 5.40	
44379	—— H. C. ..	PO (T)(e)	7. 8.40	
78607	—— H. J. ..	PO (Sp)..	16. 4.40	
77720	—— H. O. ..	PO (Sp)..	25. 2.40	
35138	—— H. R. ..	FL (T) (a)	16. 8.40	
43508	—— Henry R.	FO (Ad)	7. 3.40	
44027	—— H. V. W...	PO (T) (*e*)	7. 8.40	
45060	—— John ..	PO ..	27.11.40	
73177	—— J... ..	FO (Sp)..	7. 9.39	
77184	—— J... ..	FL (M) ..	9. 1.41	
82334	—— J. A. ..	PO (Sp)..	12. 7.40	
85817	—— J. B. ..	PO (Sp)..	13. 9.40	
32246	—— J. C. ..	FL (RAFO)	25. 4.37	
40686	—— J. F. ..	FO ..	3. 9.40	
31315	—— J. H. ..	FO (E)	3.10.40	
87225	—— J. Hughes	PO (Ad)	21.10.40	
43840	—— J. L. ..	PO (G) ..	9. 5.40	
88940	—— J. L. T. ..	PO (Sp)..	6.12.40	
74862	—— J. M. ..	FL (Ad)	1. 9.39	
45182	—— J. V. ..	PO (E) ..	24.10.40	
73743	—— L. ..	FO (Sp)..	9. 9.39	
74492	—— L. A. ..	FO (Ad)	18. 6.40	
82981	—— L. F. ..	APO (G)	26.17.40	
74493	—— L. J. ..	FO (Ad)	20. 9.40	
42702	—— L. R. ..	PO ..	7. 9.40	
85386	—— L. V. ..	PO (Sp)..	23. 9.40	
79748	—— M. ..	PO (O) ..	2. 6.40	
73706	—— M. C. ..	FO (T) (s)	4. 9.39	
36158	—— M. D. ..	FO ..	23. 2.40	
	—— N. E. ..	— ..	—	212
77187	—— N. S. D...	FL (D) ..	2. 1.41	
1561	—— O. V. ..	WAAF (ASO)	29. 1.41	
41914	—— P. G.	FO ..	6.11.40	
37568	—— P. M. J...	FL ..	25. 6.40	
74494	—— P. W. ..	FO (Ad)	19. 8.40	
21363	—— R. B. ..	FO (A) ..	3. 4.40	
86516	—— R. E. ..	PO (Ad)	9.10.40	
60128	—— R. J. M...	PO ..	14. 1.41	
45102	—— R. T. W.	PO (T) (a)	12.11.40	
	—— S. A. W...	—	—	24*c*
60430	—— S. C. ..	PO (I) ..	28. 1.41	
74773	—— S. F. ..	FO (T) (s)	5. 4.40	
43684	—— S. J. ..	PO (E) ..	24. 7.40	
86056	—— S. R. ..	PO (Sp)..	25. 9.40	
87537	—— S. W. ..	PO (Sp)..	4.11.40	

Personal No.	Name.	Rank.	Seniority.	Col. No.
86151	Evans, Trefor ..	PO (Sp)..	4.10.40	
84092	—— T. ..	PO (Ad)	3. 7.40	
	—— T. H. ..	GC (A) ...	1. 1.39	151
83623	—— T. I. V. ..	PO (A) ..	21. 9.40	
37089	—— T. M. ..	SL ..	1.12.40	
79373	—— T. W. ..	PO (O) ..	19. 5.40	
1404	—— V. I. ..	WAAF (ASO)	11.12.40	
340379	—— W. ..	WO ..	3.10.38	
82507	—— W. D. ..	PO ..	1. 4.40	
44416	—— W. David	PO (O) ..	8. 8.40	
72760	—— W. E. F...	FL (M)	16. 5.40	
85108	—— W. E. W	PO (Ad) ..	30. 8.40	
74320	—— W. G. ..	FO (A) ..	8.11.40	
44153	—— W. G. ..	PO (T) (e)	16. 5.40	
21237	—— W. J. ..	FL (A) ..	4. 9.40	
89742	—— W. V. A.	APO (PT)	28.11.40	
19018	Evans-Evans, A. C.	Wg. Cr.	1. 3.40	
19110	—— H. A. ..	Wg. Cr. (T) (S)	1. 3.40	
13071	Evason, J. ..	FO (Ret) FL (B) ..	1.10.19 1. 9.39	
87234	Eve, C. G. W...	PO (Ad)	22.10.40	
81721	—— J... ..	PO (B) ..	24. 6.40	
35403	—— R. ..	FO (T) (s)	15. 2.40	
	—— R. G. ..	— ..	—	21
33083	Eveleigh, G. C.	SL ..	1. 6.39	
351062	—— S. A. ..	WO ..	1. 6.40	
79884	Eveleigh de Moleyns, *Hon* F. A. I.	PO (E) ..	24. 7.40	
75243	Eveleigh-Smith E. A.	FL (B) ..	1. 9.39	
35226	Evenden, A. G.	FO (T) (e)	12. 6.39	
80855	—— E. A. ..	PO (PT)..	13. 6.40	
	Evens, H. W...	GC ..	1. 4.39	212
73573	Everard, F. E.	FO (T) (s)	4. 9.39	
	—— M. A. ..	WAAF (ASO)	24. 2.40	
797	—— M. J. ..	WAAF (ASO)	6. 7.40	
81453	—— Mathias R.	PO (Sp)..	8. 7.40	12
	—— *Sir* W. Lindsay	Hon. A.C. (AAF)	4. 1.38	
43940	Everest, F. B...	PO ..	25. 4.40	
44039	—— H. G. ..	PO (E) ..	2. 5.40	
352432	—— Henry G.	WO ..	1. 5.40	
34192	—— M. H. de L.	SL ..	1. 9.40	
87566	Everett, D. J...	APO (Sp)	26. 8.40	
70209	—— F. E. ..	FL ..	8. 9.40	
05240	—— F. G. ..	FO (Ret)	1. 4.18	
23152	—— L. S. ..	FL (M) ..	1. 5.34	
30117	—— R. N. ..	FO ..	13. 9.36	
02136	Everidge, J. ..	SL (Ret) SL (Ad)..	30. 6.23 1. 9.39	
77148	Everill, F. W.	FO (T) (a)	28.10.40	
82248	Everist, H. V...	PO (Ad) PO (T) (e)	27. 6.40	
44647	Everitt, C. ..	PO (E) ..	29. 8.40	
81032	—— G. H. ..	PO ..	9. 6.40	
84280	—— H. G. ..	PO ..	18. 7.40	
77665	Evers, C. E. St. J.	PO (Sp)..	24. 2.40	
78956	—— H. G. ..	PO (Ad)	4. 5.40	

Personal No.	Name.	Rank.	Seniority.	Col. No.
33084	Eversfield, H. M. T.	SL ..	1. 8.39	
77233	Evershed, F. C. T.	FO (T) (e)	22. 9.40	
86012	—— H. K. ..	PO (Ad)	20. 9.40	
74495	—— L. R. ..	FO (Ad)	17. 9.40	
776	—— P. M. ..	WAAF (ASO)	29. 6.40	
83624	Evers-Swindell, P.	APO (A)	10. 8.40	
37900	—— R. V. ..	FL ..	3. 9.40	
03244	Everton, W. B.	SL ..	5. 3.30	
72397	Everton-Jones, B.	FO ..	10. 1.40	
87865	Eves, A. W. ..	PO (PT)..	8.11.40	
	Evetts, G. ..	—	—	25c
73043	Evill, A. G. ..	FO ..	25. 9.40	
	—— D. C. S. ..	AVM ..	1. 1.38	100
77763	Evington, G. E.	PO (Sp)..	29. 2.40	
40614	Evison, C. E. W.	FO ..	17. 8.40	
	—— J. A. ..	—	—	215
41838	Ewart, N. ..	PO ..	23.10.39	
78723	—— N. P. ..	PO ..	1. 4.40	
89380	—— W. J. ..	PO ..	6.12.40	
42948	Ewels, L. H. ..	FO (G) ..	17. 1.41	
60019	Ewen, G. A. ..	FO)M) ..	27.12.40	
77381	—— J. F. B. ..	FO (I) ..	8.10.40	
73178	Ewens, C. ..	FO (Sp)..	8. 9.39	
19213	—— F. G. H. ..	Wg. Cr. (T) (S)	1. 3.40	
44290	—— V. C. ..	PO (Sp)..	1. 7.40	
	Ewer, H. J. ..	—	—	213
41274	Ewing, L. J. E.	PO ..	29. 8.39	
14194	—— V. S. ..	Wg.Cr.(M)	1. 7.38	
24052	—— W. G. H.	Wg. Cr. ..	1. 6.40	
89452	Ewins, R. J. ..	PO (Ad)	13.12.40	
	Exelby, H. H.	—	—	211
1447	Exell, D. E. ..	WAAF (ASO)	7.12.40	
353687	Exley, B. ..	WO ..	1. 2.40	
86831	Exton, F. N. ..	PO (Ad)	10.10.40	
90408	Eyre, A. ..	FL ..	26. 1.41	
	—— G. M. F. ..	WAAF (ASO)	27.10.39	
43359	—— J. A. ..	PO ..	1. 4.40	
86335	—— J. P. ..	PO ..	7. 9.40	
80948	—— J. S. G. ..	PO (Sp)..	20. 6.40	
37090	Eyres, D. I. C ..	SL ..	1. 3.41	
86124	Eyston, B. F. ..	PO (Sp)..	2.10.40	
78528	Eyton-Williams, R.	PO ..	1. 4.40	
40687	Ezekiel, N. N...	FO ..	3. 9.40	
87825	—— V. D. O. ..	PO (Ad)	1.11.40	

Personal No.	Name.	Rank.	Seniority.	Col. No.
	F			
78900	Fabian, A. H. ..	PO (PT) ..	27. 4.40	
60164	—— A. J. M. ..	PO (Ad)	7.11.40	
44210	Facer, J. ..	PO (T) (S)	30. 5 40	
81263	Fagan, A. W. ..	PO (I) ..	1. 7.40	16
	—— E. P. ..	—	—	24*a*
89670	—— J. R. ..	PO (Ad)	27.12.40	
31411	—— N. J. ..	FO (E) ..	31. 7.40	
19111	—— T. P. P. F.	Wg. Cr. (S) (T)	1. 3.40	
75521	Fahie, W. C. ..	PO (T) (S)	29. 9.39	
35398	Falers, G. W. ..	FO (PT) ..	11. 1.40	
89791	Faint, D. W. D.	PO ..	21.11.40	
37091	Fair, A. D. C.	SL ..	1.12.40	
76402	—— D. R. R. ..	FO (T) (S)	29.10.40	
05137	—— P. C. ..	FL (Ret.)	1. 8.33	
60390	Fairbairn, A. R.	PO (Ad)	24. 1.41	
86072	—— D. F. ..	PO (Sp) ..	27. 9.40	
39378	—— D. I. ..	FL ..	3: 9.40	
86394	—— G. M. ..	PO ..	29. 9.40	
82777	—— J. J. ..	PO (Ad)	28. 6.40	
84993	Fairbairne-McPhee, S. R.	PO ..	24. 8.40	
39310	Fairbank, E. T.	FO ..	3. 9.40	
85926	Fairbank, G. W.	PO ..	7.10.40	
80904	Fairbarns, G. R.	PO (Sp) ..	15. 6.40	
	Fairbrother, E. M.	WAAF (ASO)	24. 2.40	
80727	—— H. C. ..	PO (E) ..	24. 7.40	
84100	—— J. W. ..	PO (Ad)	8. 7.40	
89755	—— R. K. ..	APO (A)	10.12.40	
72232	Fairclough, A. J.	FL (E) ..	1.12.40	
86591	Fairfax, D. A. ..	FO (D) ..	15.10.40	
75417	Fairfield, S. ..	FL (Ad)	1. 9.39	
26121	—— V.	FO ..	31.10.38	
72403	Fairhead, S. R.	FL (E) ..	1. 3.41	
43547	Fairhurst, E. A.	PO ..	13. 5.40	
77856	—— J.	PO (Sp) ..	7. 3.40	
85673	—— T. ..	PO ..	22. 9.40	
23301	Fairley, E. W. R.	FL (M) ..	10.11.36	
21156	Fairs, A. E. ..	SL (A) ..	1. 4.39	
85718	—— G. R. ..	PO (M) ..	12. 9.40	
86436	Fairlough, A. C.	APO ..	16.10.40	
26107	—— G. K. ..	Wg. Cr. ..	1.12.40	
84745	Fairweather, C. W.	PO (Ad)	6. 7.40	
33054	—— R. R. ..	Wg. Cr. (T) (S)	1. 3.41	
85619	Faith, C. N. ..	FO (M) ..	24. 9.40	
01150	Faithfull, G. F. H.	SL (ret.)	1. 4.18	
82851	—— M. E. ..	PO (Ad)	29. 7.40	
82890	Falconer, A. F.	PO (Sp) ..	1. 8.40	
16032	—— C. L. ..	Wg. Cr.	1. 3.39	
87052	—— D. B. ..	PO ..	19.10.40	
77912	—— D. J. ..	PO ..	10. 3.40	
	—— F. J. ..	—	—	19
86538	—— J. F. ..	PO (Ad)	12.10.40	
84730	—— K. J. ..	PO (O) ..	25. 8.40	
	Falconer, G. ..	—	—	215
78696	—— H. M. ..	PO (G) ..	14 5.40	
	—— *Miss* I. ..	—	—	21
363944	—— R. A. R. ..	WO ..	15. 5.40	
89554	Falk, P. B. L. ..	APO (E)	3. 1.41	
77978	—— R. J. ..	PO (G) ..	5. 2.40	
74095	—— R. S. ..	PO (Sp)	19. 9.39	
1316	Falkiner, *Hon.* L. A. V.	WAAF (ASO)	3.11.40	
81286	Falkner, D. K.	PO (I) ..	2. 7.40	
73179	—— H. ..	FO (Sp) / EO ..	8. 9.39 / —	
03245	—— H. E. ..	FL ..	1. 7.27	25
	—— L. S. N. B.	APO (E)	21.11.39	
78127	—— R. J. V. ..	PO (B) ..	1. 2.40	
41688	Falkson, J. ..	PO ..	23. 9.39	
41004	Falkus, H. E. L.	PO ..	27. 6.39	
	Fall, J. S. T. ..	GC ..	1. 9.40	
81120	—— R. G. ..	PO (Sp) ..	21. 6.40	
70210	Falla, L. E. ..	FL ..	3. 9.39	
72007	—— W. A. S.	FL (M) ..	23. 9.39	
45099	Fallace, C. T. ..	PO (T) (e)	3.11.40	
19155	Fallick, E. E. ..	Wg. Cr. (T) (e)	1. 3.40	
134701	Fallon, W. ..	WO ..	1. 6.40	
73180	Fallowfield, W.	FO (I) .. / EO ..	1. 9.39 / —	
	Fallows, H. ..	WO ..	15. 8.39	
20017	Fancourt, H. L. St. J.	Wg. Cr.	1. 7.37	860
73930	Fane, A. F. P.	FO ..	15. 5.40	
81873	—— C. R. ..	FO (D) ..	9. 7.40	
	—— H. S. ..	—	—	216
91139	—— J. O. ..	FO (B) ..	3. 9.40	
239	—— W. A. ..	WAAF (ASO)	22. 9.39	
36046	Fane de Salis, A. R.	SL ..	1. 1.40	
43317	Fanning, J. ..	FO (Ad)	7. 3.40	
74364	Fanstone, A. B.	FL (Sp) / EO ..	4. 6.40 / —	
78639	—— P. ..	PO (Ad)	22. 4.40	
77701	Faraday, J. A. M.	FO (PM)	28.8.40	
358704	Faragher, F. ..	WO ..	1.12.40	
90909	Farbrother, L. H.	FO (B) ..	3. 9.40	
42825	Farie, A. J. ..	PO ..	14. 7.40	
43451	Farey, G. ..	FO (PT)	7. 3.40	
90645	Fargus, F. W. ..	PO (B) ..	17.10.39	
	Faris, A. P. ..	SL (CC) ..	17. 4.39	
	Farley, E. L. ..	EO ..	—	
89130	—— G. W. ..	PO (Ad)	7.12.40	
31327	—— J. ..	FO (A) ..	31. 7.40	
	—— R. L. ..	FO (Sp) ..	13.10.39	
10245	—— W. C. ..	Wg. Cr. (E)	1. 6.40	
29089	—— W. R. ..	SL ..	1.12.40	
10089	Farman, E. C.	Wg. Cr. (E)	1. 4.39	
76428	Farmar, H. W.	PO (I) ..	7.12.39	
85291	Farmbrough, N. J. N.	PO (B) ..	18. 9.40	

Personal No.	Name.	Rank.	Seniority.	Col. No.
78829	Farmer, A. R.	FO (M)	23. 4.40	
334121	—— C. W.	WO	11 11.39	
41785	—— D. H. L.	FO	25.11.40	
78195	—— F.	PO (Ad)	26. 3.40	
35133	—— J...	FL (T) (S)	30. 8.40	
	—— J. C.	—	—	18*a*
37316	—— J. N. W.	FL (I)	6. 3.40	
11115	—— P. J.	Wg.Cr.(A)	1. 7.37	105
85253	—— R. B.	PO	7. 9.40	
88085	—— W. H.	PO (Sp)	1.11.40	
87866	Farmiloe, J. D.	PO (Sp)	8.11.40	
18031	Farnan, C. H. A.	FL	26. 3.40	
77374	Farnes, E.	PO (G)	16. 3.40	
88437	—— P. C. P.	PO	27.11.40	
40097	—— W. R.	FL	1. 3.40	
86745	Farnfield, H. B.	PO (B)	7.10.40	
1336	—— L. M.	WAAF (ASO)	2.11.40	
28039	Farnhill, G.	Wg. Cr.	1.12.40	
81121	Farquarson, D. M.	PO (Sp)	21 6.40	
90158	Farquhar, A. D.	Wg. Cr.	1. 3.40	
87911	—— J. M.	PO (Ad)	9.11.40	
88166	Farquharson, D. C.	FL (M)	15.11.40	
75936	—— D. I.	FO (E)	6. 8.40	24*c*
84217	—— D. J.	PO (Sp)	24. 8.40	18*d*
81729	—— G. E.	PO (Sp)	20. 6.40	
70768	—— G. G. W.	FO (RAFO)	24. 1.30	
73757	—— J. S.	SL (Met)	29. 8.39	
168	—— P. M.	WAAF (ASO)	5. 5.39	
79148	—— R. A. F.	PO	6. 5.40	
1002	Farr, D. E.	WAAF (ASO)	10. 8.40	
72231	—— J...	FL (E)	1.12.40	
39936	—— P. G. D.	FO	18. 2.40	
60081	Farragut, P.	PO	3. 1.41	
93924	Farran, S.	WO	2. 8.37	
72830	Farrand, E. S.	FL (Sp)	24.12.40	
	—— *Miss* K. H.	PMNS(S)	10. 2.40	
90970	Farrant, R. J.	FO (B)	24. 8.39	
79024	Farrar, A. G. C.	FO (Sp)	29. 4.40	18*a*
37498	—— M. F. C.	FL	25. 6.40	
85919	Farrell, A. W.	PO	14. 9.40	
85281	—— A. W.	PO (O)	14. 9.40	
	—— F. O.	—	—	214
1574	—— J...	WAAF (ASO)	25. 1.41	
84612	—— J. D.	PO (A)	11.10.40	
45013	—— L. E.	FO (T) (S)	—	
89038	—— N. G.	FO (M)	17.12.40	
75008	—— R. J. C.	EO FO (Sp)	— 10.11.39	
45181	Farrelly, J. E.	PO (E)	10. 9.40	
75492	Farrer, J. C.	FL (Ad)	14. 9.39	
84403	—— *Hon.* O. T.	PO (MC)	16. 8.40	
40098	Farries, S. M.	FO	12. 4.40	
40046	Farrington, A. L.	FL	3. 9.40	
	—— F. C.	FL (Sp)	24. 8.39	11
89671	—— J. S.	PO (Sp)	27.12.40	
	—— W. B.	GC	1. 7.37	

Personal No.	Name.	Rank.	Seniority.	Col. No.
22240	Farrow, B. G.	Wg. Cr. (T)(S)	1. 6.40	
344703	—— C. R.	WO	1.10.40	
85685	—— C. W. C.	PO	18. 9.40	
44369	—— F. S.	FO (T) (E)	9. 5.40	
234340	—— L. H.	WO	1. 3.39	
78980	—— L. W.	PO	30. 4.40	
73873	—— W. H.	SL (I)	1. 7.40	16
31082	Farthing, E. G.	FL (E)	1. 9.40	
73181	—— F. B.	EO FL (Ad)	— 21. 8.40	
72336	—— F. H.	FL (E)	1. 3.41	
40900	—— H. A.	FO	3. 9.40	
75708	—— L. G.	FO (Ad)	9.10.40	
88894	—— M. H.	PO (B)	25.11.40	
88661	Farvis, C. H.	PO (O)	3.11.40	
82723	Fastnedge, R. W.	PO (O)	14. 7.40	
79090	Faul, H.	FO (Ad)	29.11.40	
83803	Faulk, I. G. A.	PO (Ad)	14. 7.40	
347485	Faulkes, T. F.	WO	23. 9.39	
73532	Faulkner, F. C.	FO (Ad)	8. 9.39	
44284	—— H. A.	PO (T) (e)	9. 9.40	
75901	—— H. E.	FO (Ad)	1. 7.40	
75505	—— H. F.	FL	18. 9.39	
84712	—— J. G.	PO (O)	11. 8.40	
35265	—— J. W.	FO (T) (e)	12. 6.39	
82696	—— K. A.	PO	27. 7.40	
78086	—— K. D.	PO	10. 3.40	
1168	—— L. E.	WAAF (ASO)	14. 9.40	
75937	—— L. S. N. B.	PO (E)	8. 1.40	
73755	Faure, D. M.	FO (I)	3. 9.39	13
84792	—— E. S. N.	PO (I)	9. 9.40	
336234	Faux, H.	WO	10. 9.36	
05221	Faville, R.	Wg. Cr.	1. 3.41	
89246	Favish, H.	APO (E)	7.11.40	
84404	Fawcett, B. H.	PO (Ad)	16. 8.40	
87166	—— J.	PO (Ad)	17.10.40	
908	—— J. M.	WAAF (ASO)	27. 7.40	
88768	—— L. D.	PO (Ad)	22.11.40	
41005	—— N. B.	PO	18.11.39	
91218	—— N. E.	FO (B)	2. 8.40	
43032	—— R. E.	PO	13. 7.40	
87182	—— W.	PO (Ad)	18.10.40	
	Fawcus, E. A.	GC(Ret)	1. 1.39	
79709	—— N. S.	PO (E)	1. 6.40	
	Fawdry, E. J.	—	—	25*a*
77443	—— E. J.	PO (Ad)	12. 2.40	
	—— T.	GC (E)	1.11.38	
86366	—— S. G. H.	PO	22. 9.40	
70211	Fawssett, F. A. B.	FO (RAFO)	20.12.28	
72047	—— K.	FL (M)	25. 8.39	
	Fay, F. L.	—	—	151 211
85109	—— F. S.	PO (Sp)	30. 8.40	
	Fayers, F. C.	—	—	7
83746	—— L. T.	PO (B)	12. 8.40	

Personal No.	Name.	Rank.	Seniority.	Col. No.
37093	Fazan, T. W. C.	SL ..	1.12.40	
05213	Fear, A. H. ..	Wg. Cr. (T) (a)	1. 3.41	
72512	Fearn, R. E. ..	FO (E) ..	22. 5.40	
80712	Fearne, J. ..	FO (E) ..	21.12.40	
88086	Fearnley, H. B.	PO (Sp)..	1.11.40	
81166	Fearnside, K...	PO (Sp)..	24. 6.40	
41389	Fearon, D. N. ..	FO ..	3. 9.40	
73874	—— G. E. .	FL (Sp)	9.12.39	
88801	—— R. ..	PO (PT)	29.11.40	
88100	—— W. F. B. ..	PO (Sp)	11.11.40	
86763	Fears, L. R. ..	FO (Ad)	1.10.40	
44870	Feather, A. E.	PO ..	6.11.40	
18207	—— C. ..	FL(RAFO)	5. 3.30	
	—— V. P. ..	GC ..	1. 3.41	
	Featherby, *Miss* N. L.	PMNS (S)	25. 9.32	
84704	Featherston, R. F.	PO ..	15. 8.40	
75774	Featherstone, A. C.	PO (E) ..	7. 2.40	
70212	—— W. A. E	SL (T) (S)	1. 3.41	
78582	Featherstone-haugh, H. W.	PO (Sp)..	26. 3.40	
74497	—— W. S. ..	FO (PL)	26. 9.40	
32076	Feeny, D. Y. ..	SL ..	1.12.38	
78882	—— P. A. ..	PO (B) ..	1. 2.40	
33565	Fegen, A. F. ..	PO ..	7. 3.40	
44105	Feighan, P. ..	PO (T) (S)	30. 5.40	
85462	Feldman, R. A.	PO (E)	25.11.40	
86755	Feldwick, A. W.	PO (B) ..	4. 9.40	
70213	Felgate, L. J. W.	FL ..	20. 9.40	
21015	—— F. W. ..	Wg. Cr...	11. 3.40	22*a*
74096	—— R. S. ..	PO (Ad)	26.10.39	
74650	Felkin, S. D. ..	FL (I) ..	23. 5.40	13
77067	Fell, C. S. ..	PO (T) (e)	31.12.39	
74498	—— E. R. ..	FO (Ad)	26. 9.40	
	—— H. H. ..	—	—	213
85110	—— J. B. ..	PO (Sp)..	30. 8.40	
73182	—— J. I. ..	FO (Sp)	8. 9.39	
87	—— K. ..	WAAF (SO)	31. 3.39	
78542	—— R. L. ..	PO (G) ..	4. 5.40	
89453	—— W. F. ..	PO (Ad)	13.12.40	
	Fellowes, A. M.	WAAF (ASO)	24. 1.40	
72053	—— M. P. ..	PO (VR)..	14.12.37	
	—— P. F. M. ..	AC (Ret)	1. 7.29	
23428	Fellows, B. ..	Q(FO) ..	19.12.39	
510179	—— T. H. ..	WO ..	1. 6.40	
85078	Fender, P. G. H.	PO (Ad)	23. 8.40	
78394	—— R. E. H. ..	PO (E) ..	20. 5.40	
78139	Fendick, C. P...	PO (B) ..	15.2.40	
85463	Fenelon L. M.	APO (E)	25.11.40	
357151	Fenn B. ..	WO ..	1.10.40	
	—— C. ..	FL (CC) ..	29. 7.40	
81592	—— C. M. ..	FO (M) ..	2. 7.40	
82312	—— H. F. ..	PO (Ad)	9. 7.40	
	Fennell, F. G. ..	WO ..	15. 8.39	
76901	—— R. G. ..	PO (G) ..	4. 2.40	
366277	Fenner, F. J. ..	WO ..	1. 6.40	
72655	—— R. ..	FL (Sp)	16. 2.40	
60165	—— R. R. ..	PO (Ad)	7.11.40	
88883	Fennessy E. ..	PO (T) (S)	1.12.40	
	Fenney, G. H. J.	—	—	
23181	Fensom, J. H. G.	FL (D) ..	9. 3.37	
90627	Fenton, E. L.	FO (B) ..	17.10.40	
07080	—— E. N. ..	FL ..	7. 2.40	25*d*
36166	—— F. J. ..	FL ..	3. 9.40	18*b*
85978	—— G. C. V. ..	FL (Ad)	23. 1.41	
27127	—— H. A. ..	SL ..	1. 6.40	
39867	—— I. G. O. ..	PO ..	10. 5.38	
81679	—— J. O. ..	PO ..	11. 7.40	
88769	—— E. R. ..	PO (Ad)	22.11.40	
406068	—— S. J. ..	WO ..	1. 1.39	
13006	—— W. ..	FL ..	3. 9.40	
85286	—— W. J. ..	PO (O) ..	22. 9.40	
74290	—— W. J. F.	FO (E) ..	9.11.40	
74983	—— W. O. G.	FL (Sp)	1. 9.39	
85648	Fenwick, C. R.	PO ..	7. 9.40	
554	—— Miss E. D.	—	—	1020
81866	—— F. ..	FO (M) ..	9. 7.40	
87113	—— G. F. ..	PO (Sp)..	12. 7.40	
78319	—— M. J. ..	PO (B) ..	1. 4.40	
72151	—— R. ..	FL (E) ..	1.12.40	24
91060	—— S. G. ..	FO ..	1.12.40	
19230	—— T. B. ..	FL ..	13.11.39	
39868	—— V. J. ..	FO ..	10.12.39	
34218	Fenwick-Wilson, R. M.	SL ..	1. 9.40	
80817	Ferdinand, R. F.	PO ..	9. 6.40	
6409	Fereday, S. H...	WO ..	16. 8.37	
	Ferguson, A. D.	PO (ret)	15. 7.33	
43033	—— C. A. G. ..	APO ..	23. 3.40	
31155	—— C. J. G. ..	FL (E) ..	1. 9.40	
75489	—— D. C. H. ..	FL (Ad)..	11. 9.39	
87980	—— D. A. ..	FO (M) ..	5.11.40	
84048	—— D. J. ..	PO (B) ..	12. 8.40	
83215	—— G. E. ..	PO ..	12. 8.40	
80017	—— G. L. ..	PO (Ad)	8. 7.40	
505830	—— H. B. ..	WO ..	1.12.40	
74499	—— H. McL. ..	PO (Ad)	30.10.39	
329440	—— J. ..	WO ..	1. 7.40	
0814	—— J. A. ..	FO ..	3. 9.40	
72656	—— J. C. ..	FO (Sp)..	25. 8.39	
	—— J. H. ..	SL(RCAF)	—	73
84576	—— J. S. ..	PO (Sp)..	7. 9.40	
	—— K. C. ..	WAAF (ASO)	26.11.39	
32099	—— K. F. ..	SL ..	1.12.38	
40523	—— M. S. ..	FO ..	3. 9.40	
90167	—— P. J. ..	FL ..	3. 9.40	
86749	—— R. ..	PO (B) ..	27. 9.40	
40378	—— R. C. ..	FO ..	25. 7.40	
43064	—— R. W. ..	PO ..	1. 4.40	
73044	—— V. R. H. ..	FO ..	5. 9.40	

Personal No.	Name.	Rank.	Seniority.	Col. No.
798	Fergusson, F. C.	WAAF (ASO)	6. 7.40	
37392	—— I. A. ..	FL ..	26. 5.40	
	Fermle, F. St. C.	—	—	25a
75125	Fermor, S. F.	FO (A) ..	26.11.40	
43826	Fernbank, E. P. M.	PO ..	25. 4.40	
1003	—— M. G. M...	WAAF (ASO)	10. 8.40	
344387	Fernie, R. ..	WO ..	1.11.40	
	Fernihough, F.	GC ..	1.11.38	
	Ferras, F. R. ..	APO (B)	24. 8.39	
78635	Ferreira, E. C. F.	FO (Ad)	25.11.40	
75256	—— H. M. ..	FL (Ad)	1. 9.39	
79885	Ferrer, J. R. ..	PO (E) ..	24. 7.40	
25038	Ferrers, R. C. MacK.	SL ..	1. 3.40	
84171	Ferrers-Nicholson, E. M.	PO (Ad)	19. 8.40	
1004	Ferrie, E. A. ..	WAAF (ASO)	10 .8.40	
60570	—— W. P. ..	PO ..	26. 1.41	
73183	Ferrier, D. McL.	FL (Sp) / EO ..	19. 7.40 / —	
24089	—— F. G. ..	FL ..	18. 9.40	
84207	—— W. L. ..	PO (Ad)	23. 8.40	
87313	Ferriman, D. G.	FL (M) ..	25.10.40	
02139	Ferris, A. ..	FL (Ret)	1. 1.19	
82001	—— F. G. ..	PO (Ad)	1. 7.40	
86406	—— F. P. ..	PO ..	6.10.40	
345660	—— F. R. ..	WO ..	15. 5.40	
	—— G. H. G.	—	—	215
77931	—— J. O. W. K.	PO (G) ..	22. 4.40	
290520	—— S... ..	WO ..	15. 5.40	
83246	Few, E. S. ..	PO ..	11. 7.40	
89454	—— H. H. ..	PO (Sp)..	13.12.40	
	Fewell, A. H. ..	—	—	24
37673	Fewtrell, E. C. S.	FL ..	3. 9.40	
03249	Ffoulkes-Jones, E. J.	Wg. Cr. ..	1. 3.40	
15132	Ffrench, N M.	PO (PM)..	18. 3.40	
33245	ffrench-Mullen, D. A.	FL ..	19. 6.40	
	Fiddament, A.L.	GC ..	1. 1.40	10
89039	Fiddes, J. ..	FO (M) ..	17.12.40	
75469	Fiddler, W. H.	SL (A) ..	1. 6.40	
88337	Fiddian-Green, R. R.	PO (E) ..	1. 3.40	
45243	Fiddick, C. A...	PO (T) (S)	13.11.40	
43647	—— R. V. ..	FO (T) (S)	15. 2.40	
	Fidge, F. H. ..	—	—	19
03250	Fidler, C. A. C.	SL (T) (e)	1. 9.40	
349563	—— F. ..	WO ..	1.12.38	
89577	Fidol, S. G. ..	PO (Ad)	13.12.40	
353745	Field, E. J. ..	WO ..	1. 6.40	
80964	—— F. H. ..	PO (Sp)	22. 6.40	
41163	—— H. J. ..	FO ..	3. 9.40	
73953	—— J. ..	FO (Met)	24.11.40	
37226	—— J. A. ..	SL ..	1. 3.41	
23380	Field, J. G. ..	FL (M) ..	9. 1.39	
1448	—— J. M. ..	WAAF .. (ASO)	7.12.40	
39277	—— R. A. ..	FL ..	3. 9.40	
26031	—— R. C. ..	Wg. Cr...	1. 6.40	18
41164	—— R. H. B...	FO ..	3. 9.40	
	—— R. M. ..	GC ..	1. 7.33	
350489	—— R. W. C...	WO ..	1. 3.40	
43437	—— S. J. ..	FO (T) (e)	14. 3.40	
70214	Fielden, E. B...	FL ..	15. 5.40	
18166	—— E .H. ..	Wg. Cr.	11. 5.40	
25052	—— S. S. ..	SL ..	1. 6.40	
37764	Fielder, G. R.	FO ..	27. 8.40	
73613	Fielding-Johnson, W. S.	FL (G) ..	7. 9.40	
70215	Field-Richards, P. J.	FL ..	3. 9.40	
40589	Fieldhouse, A...	WO ..	1. 8.40	
89912	Fieldhouse, C...	PO (Ad)	10. 1.41	
90397	Fieldsend, E. C.	FL ..	3. 9.40	
	Fife, N. B. ..	—	—	25c
83274	Fifield, J. S. ..	PO ..	4. 8.40	
315021	—— W. R. ..	WO ..	1.12.39	
19797	Figg, A. ..	WO ..	1.10.33	
24206	Figgins, B. W...	FL (RAFO)	8. 5.34	
742	Filgate, M. S...	WAAF (ASO)	22. 6.40	
44992	Filkins, H. ..	PO (Ad)	7.11.40	
	Fill, S. J. V. ..	Hon. Wg. Cr. (Ad) (VR)	3.10.39	26
33383	Filleul, P. R. S.	FO ..	17. 6.40	
31170	Filmer, G. ..	FO (B) ..	3. 1.38	
39725	Filson Young, W. D. L.	FL ..	15.10.40	
77970	Finch *Rev.* A...	Ch. (SL) ..	12. 3.40	
39937	—— A. J. H.	FO ..	18. 2.40	
	—— B. E. ..	PO (M) ..	16. 4.40	
82298	—— E. J. ..	PO (Ad)	4. 7.40	
16221	—— E. S. ..	Wg. Cr. ..	1. 3.40	
148145	—— O. ..	WO ..	15. 5.40	
41006	—— R. C. F. ..	PO ..	27. 9.39	
40100	—— R. F. ..	FO ..	12. 2.40	
82080	—— R. H. ..	PO (Ad)	17. 7.40	
73497	Finch-Noyes, C. R.	SL (Ad)..	7. 7.40	
30109	—— G. E. D. ..	FO ..	17. 5.36	
510744	Findlay, A. ..	WO ..	1. 1.41	
	—— C. ..	GC ..	1. 9.40	
85343	—— I. S. ..	PO (Ad)	12. 9.40	
43253	—— J. ..	PO ..	1. 4.40	
	—— J. L. ..	GC .. (R.N.Z.A.F.)	—	
	—— J. W. ..	Hon. Fo (Ad) (VR)	27. 8.40	
946	—— M. I. ..	WAAF (ASO)	3. 8.40	
44478	—— S. ..	PO (Ad)	25. 4.40	
81706	—— W. ..	PO (B) ..	25. 6.40	
	—— W. D. ..	—	—	10

Personal No.	Name.	Rank.	Seniority.	Col. No.
78278	Findlay-Fleming, A.	PO (G)	15. 5.40	
75880	Findlater, L	FL (Ad)	1. 9.39	
83873	Finkell, M.	PO (Sp)	9. 8.40	
33056	Finlay, D.	SL	1. 4.39	
36031	—— D. O.	SL	1. 6.40	
42826	—— J. J.	PO	18. 5.40	
60391	—— R. G.	PO (Ad)	24. 1.41	
	—— W. G.	—	—	24*b*
85917	Finlayson, *Rev.* J.	Ch (SL)	8.10.40	
41569	—— P. J. S.	FO	3. 9.40	
36268	—— W. D.	PO	13. 4.40	
85344	Finn, A.	PO (Ad)	12. 9.40	
	—— G. F.	—	—	28
88336	—— P. D.	PO (E)	25. 9.39	
31432	—— P. J.	FO (E)	25.10.40	23
82920	—— R. F. T.	FO (M)	30. 7.40	
27157	Finnegan, E. J.	FO (RAFO)	12. 4.30	
86383	Finney, F.	PO	29. 9.40	
86239	—— J.	APO (Sp)	4. 8.40	
73707	—— J. L.	FO (Sp)	4.11.39	
83974	—— R. B.	PO	19. 8.40	
	Finnis, C. H.	—	—	213
80035	—— J. F. F.	FL	1. 1.40	
2007	Finny, A. W. M.	FL	1. 9.39	
41276	Finucane, B.	FO	3. 9.40	
60473	Finzel, H. F. M.	FO (M)	17. 1.41	
843	Firebrace, F. W. G.	WAAF (ASO)	29. 7.40	
85464	Firkin, G. E.	PO (E)	25.11.40	
40524	Firmin, G. D.	PO	29.11.38	
	Firn, R. J.	—	—	215
84366	Firth, A. P.	PO (Ad)	22. 7.40	
78805	—— C. P. L.	FO (Ad)	26.12.40	
	—— F.	—	—	25*c*
76176	—— F. J. W.	FL (I)	1. 9.39	
86555	—— G. A.	PO (I)	16.10.40	
22672	—— H.	WO	1. 1.39	
43908	—— L.	FO (A)	18. 4.40	
14010	—— *Rev.* J.	Ch (GC)	1. 4.29	3, 19, 100
77293	Fischeles, E. G.	PO (T) (e)	8. 1.40	
41135	Fischer, S. A. P.	FO	3. 9.40	
41354	Fischer-Sobell, J. O.	FO (Supp. List)	20.10.38	11
	Fish, C.	—	—	25*c*
75126	—— E. G.	PO (A)	26.11.39	
40379	—— H. J.	FO	25. 5.40	
1089	—— M.	WAAF (ASO)	9. 9.40	
39974	—— P.	FO	24. 5.40	
85193	—— W. H.	PO (Ad)	18. 9.40	
21016	Fishenden, E. J.	SL (E)	1.12.40	
43210	Fisher, A.	FO (T) (S)	15. 2.40	
88186	—— A. E.	FO (D)	15.11.40	
77487	—— A. G.	FO (Ad)	10. 7.40	19*a*
73708	—— A. G. A.	FO	25. 9.40	
73184	Fisher, A. J.	FO (Ad) / EO	7. 9.39 / —	
362352	—— C. A.	WO	1. 3.40	
88770	—— C. E.	PO (Sp)	22.11.40	
39814	—— C. G.	FL	6.11.40	
341615	—— D. S.	FO (T) (S)	12. 6.39	
60496	—— D. W. M.	FO (D)	28. 1.41	
	—— *Miss* E. J. A.	—	—	6
70216	—— F. C.	FL	23. 9.40	
87183	—— F. W.	PO (Ad)	18.10.40	
41570	—— G.	FO	3. 9.39	
	—— G. B.	—	—	214
89199	—— G. E.	PO (Sp)	30.12.40	
42560	—— G. W. O'N.	PO	18. 2.40	
86523	—— H. J.	PO (Ad)	10.10.40	
78443	—— H. P. G.	PO (O)	7. 4.40	
41915	—— H. W. H.	FO	18.11.40	
	—— *Miss* I. B.	PMNS (S)	19.10.40	
349304	—— J. A.	WO	1. 8.40	
88308	—— James A.	PO (Sp)	22.11.40	
72752	—— J. E.	FL (M)	1. 9.39	
81670	—— J. H.	PO	6. 7.40	
86013	—— J. Howard	PO (Sp)	20. 9.40	
42747	—— J. J.	PO	28. 4.40	
88230	—— J. N.	PO	5.11.40	
31316	—— J. R.	FO (E)	3. 7.40	
85819	—— L. S.	PO (Ad)	13. 9.40	
80849	—— M. J.	PO (O)	16. 6.40	
1198	—— J. M.	WAAF (ASO)	29. 9.40	
40901	—— P. J.	FO	3. 9.40	
23140	—— R. E. W.	FL (M)	26. 8.39	
14241	—— R. L. C.	Wg. Cr. (M)	1. 1.38	106
36152	—— R. R. P.	FO	23. 4.40	
60276	—— W.	FO (M)	21. 1.41	
85111	—— W. D.	PO (Sp)	30. 8.40	
11167	—— W. E.	Wg. Cr. (A)	1. 4.39	
76094	—— W. R. F.	FO (Ad)	23. 9.40	
83042	Fishley, V. J.	FO (Ad)	16.11.40	
82502	Fishlock, R. C.	FO (G)	2.12.40	
33246	Fishwick, J. R.	FL	1. 2.40	
74809	Fisk, *Rev.* C. A.	Ch. (SL)	21. 9.39	
45106	—— E. J.	PO (T) (a)	9.11.40	
344456	—— I. J.	WO	1. 6.40	
86945	Fison, R. A. P.	PO (Ad)	19.10.40	
22162	Fitch, I. J.	Wg. Cr.	1. 3.40	12*b*
35289	—— J. McQ.	FO (T) (a)	19. 6.39	
79886	—— R. A.	PO (E)	24. 7.40	
41689	—— R. L. J.	FO	9.12.40	
84464	—— S. H.	PO (Ad)	26. 8.40	
44866	Fitchew, E. E.	PO	16.10.40	
	Fitness, A. E.	—	—	6
70217	Fitt, S. W.	FO (Sp)	3.10.40	
44294	—— T. K.	PO (Ad)	12. 7.40	
37393	Fitton, T. E. J.	FL (T) (e)	21. 4.40	
77480	Fitzclarence-Langford, A. E. R.	FO (Sp)	15. 7.40	
43158	Fitzearle, W. H. E.	PO (G)	21. 2.40	

Personal No.	Name.	Rank.	Seniority.	Col. No.
89339	Fitzgerald, C. K.	PO ..	3.12.40	
82017	—— C. R. L. ..	FO (Ad)	8.11.40	
90571	—— C. T. ..	FL (B) ..	1. 9.39	
	—— E. Y. ..	PO (B) ..	24. 8.39	
43331	—— J. C. ..	FO (E) ..	29. 2.40	
82136	—— John C. ..	PO (I) ..	22. 7.40	16
75339	—— J. H. W.	FL (D) (VR)	23. 9.39	
	—— M. B. ..	FO (Ret)	1. 8.19	
12180	—— M. H. ..	FL (Ad)	1. 9.39	
	—— *Miss* P. ..	— ..	—	6
40783	—— T. B. ..	FO ..	1. 1.40	
90828	FitzGerald, E. Y.	FO (B) ..	3. 9.40	
	—— M. H. ..	FL (CC) ..	3. 4.39	
87726	Fitz-Gerald, E. J.	PO (B) ..	22.10.40	
	Fitzgerald-Lombard, D. M. B.	FO (CC)..	18.10.37	
41571	Fitz-Gibbon, B. F.	FO ..	3. 9.40	
75421	—— D. F. ..	FL (Ad)	1. 9.39	
	FitzHenry, E. G.	— ..	—	212
40525	Fitzpatrick, D.B.	FO ..	29. 8.40	
76527	—— P. ..	FO (Ad)	12. 6.40	
79540	—— W. E. ..	PO ..	19. 5.40	
72657	Fitzrandolph, A. M.	FO (I) ..	31. 8.39	
1274	Fitzwalter-Benest, M.	WAAF (ASO)	5.10.40	
77057	Flack, H. P. ..	FO (Ad)	28. 6.40	
84705	—— L. J. ..	PO ..	15. 8.40	
82921	Flacks, B. ..	FO (M)	30. 7.40	
44342	Flanigan, F. W. A.	PO (Sp)..	1. 7.40	
337263	Flatman, A. ..	WO ..	11.11.39	
74097	—— E. S. ..	FO (Sp)	19. 9.40	
	—— J. E. ..	—	—	212
44508	Flatters, A. S...	PO (Ad)	15. 8.40	
76281	Flavell, A. C. ..	PO (E) ..	15.11.39	
83945	Fleet, C. S. ..	PO (Ad)	20. 8.40	
	—— D. H. ..	FL ..	—	71
35406	—— D. H. ..	FO ..	16. 2.40	
44869	—— E. J. ..	PO ..	6.11.40	
39380	Fleetwood, J. J. K.	FL ..	3. 9.40	
35400	Flegg, R. W. ..	F.O. (Ad)	14.12.39	
	Fleming, *Rev.* A.	—	—	
84933	—— A. ..	PO ..	31. 8.40	
75281	—— A. L. ..	FL (Ad)	1. 9.39	
34193	—— C. N. ..	SL ..	1. 6.40	
13022	—— D. G. ..	FO (Ret) SL (Ad)	1.10.19 1. 9.39	
88194	—— D. J. ..	PO ..	1. 9.39	
07087	—— D. M. ..	Wg. Cr. ..	1. 1.39	
6074	—— E. L. ..	FO (Sp)..	25. 7.40	
88839	—— G. ..	FO (D) ..	6.12.40	
28040	—— G. D. ..	FL (RAFO)	25. 4.37	
21218	—— H. C. ..	SL (A) ..	1. 6.40	
872	—— H. S. ..	WAAF (ASC)	20. 7.40	

Personal No.	Name.	Rank.	Seniority.	Col. No.
75457	Fleming, I. H.	FL (D) ..	2.10.40	
36195	—— J. ..	FO ..	5. 5.39	
82825	—— J... ..	PO (Ad)	23. 7.40	
84613	—— J. B. ..	PO (A) ..	11.10.40	
43531	—— J. B. A. ..	PO ..	13. 5.40	
44402	—— J. C. ..	PO ..	2. 3.40	
40380	—— J. G. ..	FO ..	29. 5.40	
	—— J. R. ..	SL (RAAF)	—	
79887	—— J. W. ..	PO (E) ..	24. 7.40	24
39975	—— M. M. ..	FO ..	31.12.39	
34153	—— P. ..	SL ..	1. 6.40	
73954	—— R. A. ..	FO (Met)	15. 1.41	
21137	—— R. B. ..	Wg. Cr. (E)	1. 9.40	23
41572	—— R. B. ..	FO ..	3. 9.40	
21198	—— R. F. ..	SL (A) ..	1. 6.40	19*a*
82222	—— W. B. ..	SL ..	1. 8.39	
87913	—— W. L. ..	PO (Ad)	9.11.40	
84562	Fleming Smith, R. F.	PO (Sp)..	4. 9.40	
70218	Flemming, C. W.	SL (M) ..	29. 8.39	
	—— J. R. ..	SL (RAAF)	1. 1.38	
76312	Flemons, H. C.	FO ..	10.12.40	
	Fletcher, A. ..	GC ..	30. 6.22	19*a*
13021	—— A. ..	WO ..	15. 5.34	
73031	—— A. A. ..	FL (T) (e)	26. 9.39	
21348	—— A. M. ..	FO (A) ..	10. 6.40	
	—— Albert W.	GC ..	1. 3.40	
37280	—— Andrew W.	SL ..	1. 9.40	
85465	—— A. W. ..	PO (E) ..	25.11.40	24
74500	—— C. ..	FO (Ad)	19. 4.40	
41166	—— D. J. ..	FO ..	3. 9.40	
78780	—— D. J. A. ..	PO (Sp)..	15. 4.40	
1194	—— D. M. ..	WAAF (ASO)	21. 9.40	
74501	—— E. ..	FO (Ad)	26. 9.40	
81605	—— E. H. ..	FO (D) ..	2. 7.40	
143668	—— F. E. ..	WO ..	30. 9.39	
89040	—— F. E. ..	FO (M) ..	17.12.40	
79040	—— F. L. ..	PO (Sp)..	4. 5.40	
83995	—— G. C. M. ..	PO ..	18. 8.40	
77932	—— G. E. ..	PO (G) ..	22. 4.40	
43231	—— H. ..	FO (Ad)..	7. 3.40	
44306	—— Herbert ..	FO (M) ..	20. 6.40	
44508	—— H. Chadwick	PO (Ad)	13. 8.40	
85307	—— H. C. ..	PO (Ad)	1 .7.40	
40173	—— H. G. ..	FO ..	16. 5.40	
89244	—— J. ..	APO (E)	31.10.40	
60392	—— J. B. ..	PO (Ad)	24. 1.41	
82335	—— J. F. ..	PO (Sp)..	12. 7.40	
70708	—— J. G. ..	FL ..	10. 1.41	
74690	—— J. H. T...	FO (E) ..	19.11.40	
44065	—— J. L. ..	PO ..	25. 4.40	
60349	—— J. L. ..	PO (B) ..	7. 1.41	
05218	—— J. L. H...	Wg. Cr...	1. 3.41	18*b*
01071	—— J. N. ..	Wg. Cr.	1. 4.18	
345318	—— L. ..	WO ..	1. 8.40	
85466	—— L. B. ..	PO (E) ..	25.11.40	
82879	—— L.H. ..	PO (Sp)..	31. 7.40	
74502	—— L. J. ..	FL (Sp)	6.2.40	

Personal No.	Name.	Rank.	Seniority.	Col. No.
338180	Fletcher, P.	WO	8.11.37	
80028	—— P. C.	FO	21. 3.40	
39869	—— P. G. F.	FL	10.12.40	
27249	—— R. F.	Wg. Cr.	1.12.40	
44633	—— R. H. H.	PO (O)	8. 8.40	
73185	—— R. K.	FO (Sp)	8. 9.39	
73574	—— R. M.	FO (I)	8. 9.39	
87101	—— S.	PO (Sp)	11. 5.40	
88518	—— V. D.	PO (Ad)	8.11.40	
44063	—— W.	PO	25. 4.40	
65843	—— W.	WO	1.12.39	
355903	—— William	WO	1. 3.40	
76349	Fletcher-Allen, E.	PO (Ad)	26.10.39	
80042	Flett, Stanley Edward	PO	17.10.39	
37008	Flew, G. P.	SL	1.12.40	
43402	Flexen, E. J.	FO (Ad)	7. 3.40	
	—— J.	WQ	12. 4.37	
73597	Flind, J.	FL (M)	7. 9.39	
	Flindall, F. B.	—	—	6
81333	Flinders, J.	PO	1. 4.40	
07089	Flinn, C. H.	Wg. Cr.	1. 1.39	
44130	—— F. D.	PO	2. 5.40	
344954	Flint, A.	WO	1. 3.40	
81226	—— A. E.	PO (Sp)	28. 6.40	
72537	—— F. M. V.	PO	25. 9.39	
82081	—— F. N. La F.	PO (Ad)	17. 7.40	
15248	—— M. C. W. C.	Wg. Cr.	1. 3.40	
	—— R. F. G.	—	—	8
40101	—— W. H.	PO	12. 1.41	
89455	Flintoft, H. T.	PO (Ad)	13.12.40	
88840	Flitcroft, J. H.	FO (D)	6.12.40	
82762	Floate, F. H.	PO (B)	17. 7.40	
	Flood, A. M.	—	—	200
33085	—— C. J. P.	SL	1. 6.39	
37582	—— F. W.	FL	21. 9.39	
86014	Florence, C. H. P.	PO (Ad)	20. 9.40	
303543	—— F.	WO	6.10.39	
85016	Florigny, A. A.	PO (O)	8. 9.40	
34235	—— C. E. E.	SL	1. 9.40	
	Flory, *Miss* A. M.	PMNS (S)	1. 5.40	
89318	—— K. S.	PO (O)	1.12.40	
	Flower, A. H.	GC	1. 6.40	
	—— C.	—	—	214
79541	—— F. T.	PO	9. 5.40	
	—— H. C.	—	—	19*a*
41390	—— H. D. W.	FO	3. 9.40	
27053	—— J. K.	FL	18. 9.39	
85262	—— R. E.	PO	15. 9.40	
34220	Flowerdew, A.	FL (Ad)	24. 3.39	
37542	—— J. B.	FL	25. 5.40	
83261	Flowers, P	PO	4. 8.40	
	Floyd, P.	WO	1. 8.39	
04004	—— W. F.	FL (*Ret*)	30. 6.21	
81167	—— W. F.	PO (T) (S)	24. 6.40	
	Flude, T. H.	—	—	200
44452	Flux, D. B.	PO (A)	17. 8.40	
43618	Flynn, F. R.	PO	1. 4.40	
77557	—— J. B.	PO (T) (e)	9. 2.40	
86939	—— J. F.	PO (Ad)	18.10.40	
72462	—— J. K.	PO	6. 4.40	
515062	—— W. J.	WO	1. 8.40	
89672	Foard, H. E.	PO (Sp)	27.12.40	
73679	Foden, A.	FO (Sp) / EO	7. 9.39	
	—— J. C.	GC	1. 9.40	
	—— W. B.	—	—	5
	Fogarty, F. J.	GC	1. 9.40	
561545	Fogg, D. M.	WO	1.11.40	
72832	Foggin, R. A.	FO (Ad)	25. 8.39	
75127	Foggo A. R.	FO (A)	26.11.40	
83067	—— J. F.	PO (Ad)	7. 7.40	
88439	Fokes, R. H.	PO	29.11.40	
41007	Foley, L. D.	FO	3. 9.40	
90123	—— P. R.	FL	24. 8.39	
40102	Folkard, L. H.	FO	12. 4.40	
	Folker, *Miss* V. A.	PMNS (SN)	28. 8.40	
73955	Follett, D. H.	PO (Ad)	27.11.39	
80728	—— R.	PO (E)	24. 7.40	
31059	Folley, R. F.	SL (E)	1. 6.40	
88502	—— R. R. W.	PO (B)	15.11.40	
73614	Fontannaz, V. J.	FO (Sp)	30. 9.39	
	Foord, G. O.	WO	1. 3.39	
36044	Foord-Kelcey, A.	SL	1. 8.39	
80729	Foot, D. R. P.	PO (E)	24. 7.40	
91047	—— E. C. I.	FL (M)	11. 8.40	
40902	—— F. G.	FO	3. 9.40	
	—— H. J.	—	—	25*c*
75938	Foote, E. J. W. S.	PO (E)	6. 1.40	22*a*
16007	—— H. W.	FO (RAFO)	6.10.22	
75447	—— R. R.	FL (M)	12.10.40	
78874	Foott, F. D.	FL (Ad)	4. 5.40	
	Forbes, A.	—	—	5
84518	—— A. C.	PO (Sp)	30. 8.40	
75224	—— A. G.	FL (Ad)	1. 9.39	
37499	—— A. S.	FL	25. 5.40	
799	—— B. K.	WAAF (ASO)	6. 7.40	
78697	—— D. A.	PO (G)	14. 5.40	
85605	—— F. A.	FO (M)	17. 9.40	
44049	—— G. S.	PO	1. 4.40	
76108	—— J.	PO (A)	19. 1.40	
800	—— J.	WAAF (ASO)	6. 7.40	
75939	—— J. C.	FO (E)	1. 9.40	
43630	—— J. D. R.	PO	1. 4.40	
	—— J. L.	AC (Ret)	1. 7.26	
14103	—— J. T. T.	Wg. Cr. (M)	1. 7.34	
37394	—— J. W. S.	FL	4.10.39	
	—— L. F.	GC	1. 1.36	
87345	—— M.	PO	19.10.40	
173	—— M. H.	WAAF (ASO)	12. 5.39	
90252	—— N.	FO	24. 8.39	

Personal No.	Name.	Rank.	Seniority.	Col. No.
41391	Forbes, R. B. ..	PO ..	3. 9.39	
42495	—— R. F. ..	PO ..	2. 3.40	
24077	—— R. G. ..	Wg. Cr. ..	1. 9.40	
32146	Forbes Mitchell, W. H.	FL ..	4. 9.39	
1	Forbes-Sempill, *Hon.* M.	WAAF (Fl.O)	4. 5.39	
88662	Ford, A. A. ..	PO (O) ..	3.11.40	
91086	—— B. A. ..	FO (B) ..	3. 9.40	
77855	—— A. J. ..	PO (Sp)	6. 3.40	
354520	—— C... ..	WO ..	1. 6.40	
	—— C. B	—	—	214
78519	—— *Rev.* C. H.	Ch (SL) ..	16. 4.40	
	—— D. H. ..	APO (Met) (VR)	1. 8.39	
79542	—— E. ..	PO ..	19. 5.40	
81636	—— E. G. ..	PO ..	15. 5.40	
40174	—— E. L. ..	FO ..	16. 8.40	
31433	—— F. J. ..	FO (E) ..	11. 6.40	
73956	—— F. R. ..	FO (Met)	20.11.40	
81227	—— F. W. ..	PO (Ad)	28. 5.40	
86985	—— F. W. ..	FO (M) ..	15.10.40	
37317	—— G. E. ..	FL ..	6. 3.40	25*d*
05181	—— H. ..	Wg. Cr. ..	1.12.40	
	—— H. ..	—	—	215
87554	—— Harold ..	PO (Ad)	7.11.40	
74503	—— H. G. ..	FO (Ad)	26. 9.40	
75361	—— H. S. ..	PO ..	15.10.39	
43905	—— H. W. ..	PO (E) ..	2. 5.40	
43677	—— J. C. ..	PO (Ad)	25. 4.40	
41917	—— J. D. ..	FO ..	6.11.40	
77278	—— J. H. F. ..	PO ..	29. 6.40	
82278	—— L. D. ..	PO (Ad)	1. 7.40	
756	—— M. W. W.	WAAF (ASO)	29. 6.40	
40816	—— P. R. A...	FO ..	3. 9.40	
77221	—— P. W. ..	PO (Sp)..	5.12.39	
18209	—— R. A. ..	SL (Ad)..	1. 9.39	
88214	—— R. C. ..	PO ..	6.11.40	
16151	—— R. J. A...	Wg. Cr.	1. 3.40	
88771	—— R. L. ..	PO (Ad)	22.11.40	
44861	—— S. J. W...	PO (Ad)	23.10.40	
31083	—— W. R. ..	FL (E) ..	1. 9.40	
41526	Forde, D. N. ..	FO ..	3. 9.40	
84849	—— J. P. ...	FO (M) ..	10. 9.40	
575	—— M. P. ..	WAAF (ASO)	20. 4.40	
81084	—— W. T. ..	PO (B) ..	25. 4.40	
84405	Fordham, C. W.	PO (PT) ..	16. 8.40	
39976	—— D. A. ..	FL ..	24.12.40	
39198	—— James W.	FL ..	3. 9.40	
33247	—— J. W. ..	SL ..	1. 3.41	
88208	—— L. B. ..	PO ..	6.10.40	
87587	—— T. H. ..	APO (F)	1.11.40	
44204	Foreman, A. E.	FO (T) (e)	14. 3.40	
	—— B. ..	—	—	214
44337	—— D. G. ..	PO (Ad)	6.10.40	22*a*
22180	Foreman, E. C.	FL ..	3. 9.39	
14170	—— E. C. K. H.	Wg. Cr. (M)	1. 1.36	20
36100	Foreman, H. Z.	FO ..	5.11.38	
23381	—— W. R. ..	FL (D) ..	9. 1.40	
70219	Forestier-Walker, D. L.	FL ..	3. 9.39	
1130	Forgan, D. M...	WAAF (ASO)	22. 9.40	
76259	—— R. T. ..	FO ..	18.11.40	
	Forge, T. R. ..	—	—	215
44878	Forgeard, A. E.	PO (O) ..	9.10.40	
350413	Forgham, R. ..	WO ..	1. 2.40	
78118	Forgie, J. A. ..	PO (B) ..	1. 2.40	
83116	Forman, R. B...	PO (PT)	26. 7.40	
70221	Formby, M. L.	FO (T) (e)	20.11.39	
88543	—— T. H. ..	PO (Ad)	29.11.40	
73840	Forrest, A. E. G.	FO (I) ..	11. 9.39	
89456	—— F. ..	PO (Ad)	13.12.40	
72101	—— F. P. ..	FL (M) ..	25. 8.39	
88258	—— G. ..	FL (Ad)..	30.11.40	
86252	—— H. ..	APO (Sp)	18. 8.40	
87320	—— H. B. ..	FO (M) ..	25.10.40	
77913	—— J. N. ..	PO ..	10. 3.40	
85564	—— F. W. ..	APO (A)	21. 9.40	
86073	Forrester, A. G.	PO (PT)..	27. 9.40	
79503	—— *Rev.* R. L. B. ..	Ch. (SL)..	22. 5.40	
73186	Forrester-Paxton, L. E.	FL (Sp)..	17.11.40	
	Forrow, H. E...	GC ..	1.12.40	
	Forsaith, F. L.	—	—	214
73759	Forsdyke, A. G.	FL (Ad)	25. 8.39	
77914	—— D. K. ..	PO ..	10. 3.40	
1584	Forse, A. H. ..	WAAF (ASO)	5. 2.41	
37009	—— R. G. ..	SL ..	1. 9.40	
39165	—— T. H. T.	FL ..	3. 9.40	
86922	Forshaw, H. C.	PO (Ad)	15.10.40	
356712	—— J. ..	WO ..	1. 1.41	
90290	Forster, Anthony D.	FL ..	30.11.40	
77052	—— Alan D. ..	PO (B) ..	9.12.39	
89200	—— F. M. ..	PO (Sp)..	30.12.40	
24251	—— H. J. ..	FL ..	20.12.40	
85997	—— L. R. ..	PO (Ad)	23. 8.40	
44806	—— M. ..	PO ..	2.11.40	
88133	—— R. ..	PO (Sp)..	25.11.40	
73187	—— R. H. B...	FL (Sp) .. / EO ..	10.12.40 / —	
358706	—— W. H. ..	WO ..	1. 3.40	
72833	Forsyth, A. J. E.	FO (T) (S)	25. 9.39	
	—— *Miss* B. C. S.	PMNS (ret)	1.1.31	
42983	—— C. R. A...	PO ..	7. 3.40	
39077	—— D. S. ..	FL ..	3. 9.40	
85820	—— E. C. ..	PO (Ad)	13. 9.40	
77918	—— I. W. ..	PO ..	10. 3.40	
602	—— M. E. ..	WAAF (ASO)	4. 5.40	
74098	—— M. K. ..	FO (Sp)..	27. 5.40	
41008	—— P. W. de B.	FO ..	3. 9.40	
86015	—— W. ..	PO (Sp)..	20. 9.40	
89961	—— W. B-C...	PO (Ad)	11. 1.41	

Personal No.	Name.	Rank.	Seniority.	Col. No.
83874	Forsyth-Grant, M. I.	PO (Sp)	9. 8.40	
41573	Forsythe, K. C.	FO	3. 9.40	
298236	—— D.	WO	1. 6.39	
344475	Fort, L C.	WO	1. 4.40	
81998	Forteath, A. M.	PO (Ad)	30. 6.40	
	—— J. N.	WO	23. 9.39	
31434	Fortescue, B. P.	FO (E)	8. 9.40	
76109	—— J. E.	FO (A)	22. 1.41	
1005	—— V. G.	WAAF (ASO)	10. 8.40	
341296	Forth, E. R.	WO	1. 8.40	
40688	—— H. O.	FO	3. 9.40	
84994	Fortune, J.	PO	24. 8.40	
86444	Fortuyn-Droogleever, R.	PO (B)	25. 6.40	
89555	Forward, C. W.	APO (E)	3. 1.41	
41167	—— D.	FO	3. 9.40	
89913	—— F. H.	PO (Ad)	10. 1.41	
43442	—— I.	FO (T) (e)	14. 3.40	
75566	—— R. G. D.	FL (M)	24.10.40	
76134	Foskett, W.	FL (M)	15.11.40	
36024	Foss, B. H.	Wg. Cr. (T) (s)	1. 3.41	
29134	—— P. F	FL (RAFO)	11. 8.36	154
32247	—— P. S.	SL	1. 6.40	
	—— R. H.	SL (RCAF)	—	73
89639	—— S. W. B.	PO (Sp)	27. 9.40	
85247	Fossett, R. H.	PO	7. 9.40	
77582	Fossick, G. M.	FO (Ad)	12.11.40	
09254	Foster, A. D. H.	Wg. Cr.	1. 1.39	
41279	—— A. M.	FO	3. 9.40	
81801	—— B. S.	PO (Ad)	8. 7.40	
	—— C. E	—	—	25*a*
	—— C. V.	—	—	
76150	—— *Rev.* D. A.	Ch (SL)	25.11.39	
31655	—— D. A. J.	FL	8.10.40	
84097	—— F.	PO (Ad)	5. 7.40	
26251	—— F. G.	WO	1. 3.28	
43227	—— F. H.	FO (T)(a)	15. 2.40	
33248	—— F. R.	SL	1. 9.40	
337660	—— F. R. G.	WO	1. 3.39	
13026	—— F. W.	Wg. Cr. (T) (s)	1.12.40	
29009	—— G. A. C.	FL	30.10.39	
90104	—— *Rev.* H. R. V.	Ch. (SL)	25. 8.39	
83625	—— J.	PO (A)	21. 9.40	
89374	—— Jack	PO	24.11.40	
1374	—— Joy	WAAF (ASO)	9.11.40	
85149	—— J. C.	PO (I)	9. 9.39	16
86546	—— J. E.	PO (Sp)	14.10.40	12
77933	—— J. E. A.	PO (G)	20. 4.40	
77915	—— K. J.	PO	10. 3.40	
89107	—— L. M. G.	PO (Ad)	8.11.40	
72658	—— L. V.	FO (I)	25. 8.39	22*a*
90007	—— M. G. L.	FL	3. 9.40	
78564	—— P. C.	PO (Ad)	1. 3.40	
87408	—— P. H.	PO	7. 9.40	
45217	—— R. A.	PO (T) (e)	15.11.40	
70222	Foster, R. A. D.	FO	25. 9.39	
	—— R. M.	GC	1. 6.40	
	—— R. M.	—	—	212
77272	—— R. S. J.	FO	25. 7.40	
82279	—— R. T.	FO (Ad)	13.11.40	
80815	—— R. W.	PO	9. 6.40	
70223	—— V.	FL	3. 9.40	
85779	—— W.	PO (Ad)	30. 8.40	
90644	—— W. A.	FO (B)	3. 9.40	
36210	—— W. Alan	FO	3. 9.40	
73189	—— W. C. J.	FO (Ad) (VR)	2. 8.39	
	—— W. F. MacN.	AC	1. 1.30	
88477	—— W. F. W.	PO	19.11.40	
77300	—— W. H	PO (T) (e)	22. 1.40	
	—— W. L.	—	—	25c
79659	Foster-Stevens, D.	PO (Ad)	28. 5.40	
34221	Fothergill, C.	SL	1. 9.40	
43715	—— J. M.	PO	10. 6.40	
83840	—— L.	PO (Sp)	31. 7.40	
1905	Fotheringham, W. D.	WO	1.11.34	
86707	Foulds, R. J.	PO	19.10.40	
74504	—— W. G.	FO (Sp)	26. 9.40	
507199	Foulgar, R. D.	WO	1. 8.40	
87961	Foulkes, R.	PO (Sp)	30. 8.40	
37347	Foulsham, J.	FL	7. 5.40	
34236	—— W.	FL (Ad)	24.12.40	
73190	Foulston, W. F.	FO (Sp)	1. 9.39	
82395	Fountain, L. J. W. P.	PO (Ad)	19. 7.40	
	—— R. F.	—	—	216
24066	Fountain-Barber, M.	FO	20.9.39	
85889	Fournier, A. E.	PO (Ad)	30. 9.40	
85242	—— B. M.	PO	7. 9.40	
73957	Fowke, J. F.	FO (Ad)	9.10.40	
74647	—— *Rev.* W. H.	Ch(SL)	15. 9.39	
1100	Fowle, D. A.	WAAF (ASO)	31. 8.40	
37526	—— F. R. C.	FL	18. 6.40	
42116	Fowler, A. L.	FO	6.11.40	
77629	—— A. A. W.	FO (Sp)	20. 9.40	
	—— A. W.	PO (B)	25. 4.40	
86152	—— B. W.	PO (Ad)	4.10.40	
78505	—— C. F.	PO (B)	1. 2.40	
75567	—— D. H.	FF (M)	24.10.40	
83938	—— E.	PO (Sp)	19. 8.40	
81397	—— E. G.	APO (G)	28. 6.40	
	—— F.	Wg. Cr. (ret.)	1. 7.33	
88498	—— Frank	PO (B)	22.11.40	
88772	—— F. R.	PO (Ad)	22.11.40	
86427	—— G. E.	PO (O)	8. 9.40	
78506	—— G. G.	FO (B)	28.12.40	
89962	—— G. L.	PO (Ad)	11. 1.41	
1383	—— G. M.	WAAF (ASO)	27.11.40	

Personal No.	Name.	Rank.	Seniority.	Col. No.
83960	Fowler, H. B. ..	FO (N) ..	23. 8.40	
78041	—— H. D. ..	PO (Sp)	4. 5.40	
	—— H. G. ..	— ..	—	216
39457	—— H. N. ..	FL ..	3. 9.40	
	—— I. G. V. ...	GC ...	1. 7.29	
39186	—— J. A. L. ..	FO ..	3. 9.40	
1504	—— J. W. ..	WAAF (ASO)	28.12.40	
37765	—— J. W. S...	FL ..	3. 9.40	
78948	—— L. J. ..	PO (T) (E)	3. 5.40	
615	—— M. G. B...	WAAF (ASO)	11. 5.40	
	—— P. J. ..	——	—	24
83920	—— P. M. ..	PO (Ad)	15. 8.40	
41574	—— P. R. ..	FO ..	3. 9.40	
88738	—— R. J. ..	PO (I) ..	15. 7.40	
73191	—— R. W. ..	FO (Sp).. / EO ..	17. 9.39 / —	
86153	—— S. B. S. ..	PO (Ad)	4.10.40	
326734	—— S. S. ..	WO ..	30. 6.36	
82833	—— T. ..	PO (Ad)	25. 7.40	
23281	—— W. J. ..	FL (M) ..	6.12.35	
42829	—— W. M. W.	PO ..	4. 5.40	
341239	Fowles, A. F. ..	WO ..	22. 3.37	
909	—— A. M. ..	WAAF ..	27. 7.40	
79589	—— A. W. ...	PO (B) ..	25. 4.40	
79543	—— R. G. ..	PO ..	9. 5.40	
31369	Fox, B. C. A. ..	FO (E) ..	24. 4.40	
37797	—— C. D. ..	FL ..	3. 9.40	
76146	—— C. H. ..	FL (D) ..	21.11.40	
44277	—— C. J. ..	PO (T) (e)	15. 5.40	
363592	—— Cecil J. ..	WO ..	15. 5.40	
85243	—— D. E. ...	PO ..	7. 9.40	
72659	—— D. W. T...	FL (Sp)..	19.10.40	
359849	—— E. H. ..	WO ..	27.11.39	
86814	—— E. J. F. ..	PO (Sp)..	5.10.40	
	—— *Miss* E. J. M.	PMNS (S)	30. 9.36	
44304	—— F. J. ..	PO (A) ..	26. 7.40	
87853	—— F. L. ..	PO (Ad)	1.11.40	
349447	—— G. L. ..	WO ..	1. 6.40	
85364	—— *Sir* G.W.G.	PO (Ad)	20. 9.40	
73736	—— J... ..	PO (Ad) (VR) / EO ..	22.8.39 / —	160
84208	—— J. A. ..	PO (Ad)	23. 8.40	
	—— J. H. G. ..	—	—	214
79141	—— *Rev.* J. P.	Ch. (SL)	14. 5.40	
36099	—— L. ..	FL ..	3. 9.40	
	—— L. H. ..	—	—	211
	—— *Miss* R. H.	PMNS(SN)	3.12.40	
70224	—— S. A. ..	PO (VR)..	15.12.36	
2336	—— S. D. ..	WO ..	1.10.40	
43220	—— T. ..	FO(T)(S)	15. 2.40	
72556	—— T. Rawson	FL (Sp)..	1.10.40	11
41168	—— T. R. ..	FO ..	3. 9.40	
83324	—— W. F. ..	PO (Ad)	1. 8.40	
85565	—— W. J. ..	PO (A) ..	2.11.40	
90561	—— W. M. S.	FL (B) ..	24. 8.39	

Personal No.	Name.	Rank.	Seniority.	Col. No.
	Foxall, P. K. ..	WAAF (ASO)	24. 2.40	
76299	Foxley, W. G...	FO (A) ..	6. 9.40	
76420	—— W. J. ..	PO (Ad)	3.12.39	
70225	Foxley Norris, C. N.	FO ..	3.11.39	
70226	—— J. M. ..	FO ..	25. 9.39	
78660	Fox-Male, D. H.	PO (G) ..	7. 9.40	
41575	Foxton, J. H. T.	FO ..	3. 9.40	
353427	Foxwell, C. S. C.	WO ..	1.11.40	
41280	Foy, P. S. ..	FO ..	3. 9.40	
76420	—— W. J. ..	PO(T)(S)..	3.12.30	
84445	Fradd, F. H. ..	PO (Ad)	17. 8.40	
90473	Frain, G. ..	FO ..	26. 9.40	
85620	Frais, M. M. ..	FO (M) ..	24. 9.40	
40615	Frame, A. ..	FO ..	17. 7.40	
81398	—— G. M. ..	APO (G)	28. 6.40	
77390	—— J. D. ..	PO (Ad)	26. 1.40	
	—— M. H. ..	FO (Ad)	11. 9.40	
348439	—— T. A. ..	WO ..	1. 7.40	
87481	Frame-Thomson, T.	PO (Sp)..	30. 8.40	
42210	Frampton, A. D.	FO ..	18.11.40	
88975	—— C. H. ..	PO (Sp)..	8.12.40	
117	—— E. ..	WAAF (ASO)	3. 3.39	
41169	—— J. H. ..	FO ..	3. 9.40	
	—— T. C. ..	—	—	211
84143	—— W. B. ..	PO (Ad)	15. 8.40	
	France, D. *Miss*	PMNS(Ret)	1. 1.23	
	—— P. C. A. ..	—	—	212
86820	—— R. P. ..	PO (Ad)	7.10.40	
1101	Francis, A. C.	WAAF (ASO)	31. 8.40	
74099	—— A. E. ..	FO (Sp)..	19. 9.40	
	—— A. L. ..	—	—	216
	—— C. A. ..	FL (B) ..	1. 9.40	
42211	—— C. D. ..	PO ..	16.12.39	
361678	—— C. J. ..	WO ..	1. 5.40	
44048	—— C. W. ..	FO ..	1. 4.40	
37165	—— D. V. W...	FL ..	16. 1.40	
43872	—— E. A. ..	FO (T)(E)	9. 5.40	
43065	—— E. H. ...	PO ..	1. 4.40	
42403	—— E. T. ..	PO ..	21. 9.40	
60166	—— F. C. ..	PO (Ad)	7.11.40	
16245	—— G. ..	Wg. Cr.	1. 6.40	
88198	—— G. T. R.	PO ..	5. 9.39	
31317	—— J. H. ..	FO (E) ..	11. 6.40	
	—— J. H. ..	—	—	7 / 201
87435	—— L. J. ..	PO ..	2.11.40	
340682	—— L. W. ..	WO ..	1. 4.40	
40817	—— N. I. C. ..	FO ..	3. 9.40	
80965	—— P. E. C...	PO (Sp)..	22. 6.40	
345682	—— R. A. ..	WO ..	20. 6.39	
89868	—— R. G. ..	PO (Ad)	3. 1.41	
79458	—— R. H. ..	PO (I) ..	27. 5.40	
41392	—— R. O. ..	FO ..	3. 9.40	
74368	—— R. W. ..	PO (Ad)	26. 9.39	
72834	—— T. A. ..	FO (Sp)..	27. 8.39	

Personal No.	Name.	Rank.	Seniority.	Col. No.
	Francklin, A. S.	WAAF ..	—	
	Francom, C. E. N.	—	—	9
18210	Francombe, A. N.	FL ..	3. 9.39	
83117	—— J... ..	PO (Sp)..	26. 7.40	
	Frank, A. C. ..	PO (I) ..	31.12.40	16
70227	—— A. D. ..	FL ..	30. 9.40	
90638	—— A. E. ..	FO (B) ..	17.10.40	
23243	—— F. V. ..	FL (D) ..	1. 4.40	
73770	Frankau, G. ..	FL (I) ..	3. 7.40	
	Frankcom, C. E. N.	—	—	8a
81035	Frankenberg, B. J.	FO (M) ..	25. 6.40	
74802	Frankenburg, E. E.	FL (D) ..	22. 9.40	
90115	Frankland, *Hon.* R. N.	FL ..	3. 9.40	
32149	Franklin, A. ..	SL ..	1. 6.39	13
74369	—— A. W. S. ..	PO (Ad) (VR)	26. 9.39	
31068	—— C. D. P. ..	SL (E) ..	1. 1.40	
77334	—— C. P. ..	FL (A) ..	1. 9.39	
79534	—— E. G. ..	PO ..	19. 5.40	
80917	—— E. T. ..	PO (Sp)..	15. 6.40	
31492	—— E. W. ..	FO (E) ..	29. 2.40	
	—— F. T. ..	WAAF (ASO)	17. 2.40	
	—— G. A. ..	WAAF (ASO)	17. 2.40	
45163	—— H. ..	PO (Ad)	6.12.40	
346281	—— H. E. ..	WO ..	1. 4.39	
86279	—— J. B. ..	FO (M) ..	1.10.40	
88243	—— J. P. ..	PO ..	14.11.40	
70228	—— J. W. ..	FL ..	16.12.40	
33423	—— M. H. ..	FO ..	3. 9.40	
41009	—— R. H. ..	FO ..	3. 9.40	
40217	—— W. D. K.	FO ..	23. 4.40	
80847	—— W. G. ..	PO (O) ..	15. 6.40	
44442	—— W. H. ..	FO (Ad)	7. 3.40	
85747	Franklin-Smith, J. H.	PO (Ad)	1. 7.40	
	Franklyn, A. W.	GC ..	1.12.40	
31084	—— R. V. B. ..	FL (E) ..	1. 9.40	
81399	Franks, A. ..	APO (G)..	28. 6.40	
665	—— A. D. ..	WAAF (ASO)	3. 6.40	
87767	—— A. L. ..	PO (Ad)	25.10.40	
84354	—— G. C. R. ..	PO (Ad)	27. 6.40	
88544	—— H. C. ..	PO (Sp)..	29.11.40	
73760	—— J. A. ..	PO (Met.) (VR)	25. 8.39	
16152	—— J. G. ..	Wg. Cr. (T) (a)	1. 1.40	
87914	Fraser, A. ..	PO (Ad)	9.11.40	
90056	—— A. C. ..	FL (M) ..	2.10.39	
84850	Fraser, Alistair C.	FO (M) ..	10. 9.40	
84554	—— A. H. ..	PO (Ad)	2. 9.40	
85177	—— A. H. I...	PO (PM)..	15. 9.40	
78370	—— A. S. ..	FL (E) ..	28. 3.40	
26134	—— B. A. ..	SL ..	1. 3.40	
32192	—— C. F. S. ..	Wg. Cr. (T) (a)	1. 3.41	
42212	—— C. V. ..	FO ..	9.12.40	
74258	—— D. K. ..	FO (Met)	19. 9.40	
88392	—— D. O. ..	PO ..	19.11.40	
88869	—— D. S. ..	PO ..	19.11.40	
60440	—— D. W. ..	PO (Sp)..	3. 2.41	
43066	—— E. G. ..	PO ..	1. 4.40	
345485	—— E. J. ..	WO ..	1. 3.40	
72660	—— F. W. I. V.	FL (Ad)	18. 1.40	17
80988	—— G. ..	FO (M) ..	18. 6.40	
72746	—— G. A. ..	FL (M) ..	4. 4.40	
33136	—— H. D. ..	SL ..	1. 8.39	22
	—— H. H. McL.	AC ..	1.12.40	104
05162	—— H. P. ..	Wg. Cr.	1. 6.40	
329121	—— J... ..	WO ..	1.10.40	
70229	—— J. F. ..	FL ..	3. 9.40	
33249	—— J. G. ..	FL ..	19. 6.40	
86720	—— J. H. ..	PO ..	19.10.40	
1006	—— J. M. ..	WAAF (ASO)	10. 8.40	
43883	—— J. R. ..	FO (T) (S)	9. 5.40	
328310	—— J. S. ..	WO ..	1. 5.40	
21191	—— K. ..	SL (A) ..	1. 6.40	
	—— L. A. ..	—	—	214
	—— *Miss* M. I.	PMNS (SN)	14. 1.41	
	—— M. M. ..	WAAF (ASO)	5.11.39	
23118	—— O. M. ..	SL (M) ..	30. 9.40	
85237	—— R. D. ..	PO ..	7. 9.40	
43728	—— R. E. ..	FO (T) (e)	9. 5.40	
86212	—— R. N. R...	PO (Ad)	10.10.40	
83808	—— R. W. ..	PO (Ad)	17. 7.40	
349178	—— W. ..	WO ..	24. 5.37	
	—— W. G. ..	— ..	—	8a
1258	—— W. M. ..	WAAF (ASO)	28. 9.40	
75847	Fraser-Harris, A. A.	FL (Ad)	1. 9.39	
78662	Fraser—Petherbridge, C. A.	APO (G)	15. 8.40	
77203	Frayn, F. E. ..	PO ..	14. 1.40	
	Frazer, *Miss* E. A.	PMNS (S)	26. 9.40	
31318	—— M. R ..	FO (E) ..	3. 7.40	
41393	—— R. G. R...	FO ..	3. 9.40	
43559	Freakes, C. ..	FO (T) (S)	15. 2.40	
73709	—— H. D. ..	PO (VR)..	18. 7.39	
72661	Frecheville, G.	FO (I) ..	27. 8.39	16
10091	Frederick, W. B.	SL (E) ..	1. 6.40	
31057	Free, E. H. ..	SL(E) ..	1. 1.40	
86154	Freear, G. H. A.	PO (Ad)	4.10.40	
16222	Freebody, W. L.	Wg. Cr. (T) (e)	1. 6.40	

Personal No.	Name.	Rank.	Seniority.	Col. No.
70854	Freeborn, J. C.	FO ..	3. 9.40	
85112	—— L. ..	PO (Sp)..	30. 8.40	
82852	Freedman, S. N.	PO (Ad)	29. 7.40	
77107	Freeman, B. R. M.	PO ..	15. 1.40	
	—— C. P. ..	FL (CC) ..	30. 9.39	
83472	—— C. T. ..	PO (Sp)..	14. 8.40	
89041	—— D. M. I. ..	FO (M) ..	7.12.40	
24252	—— F. C. G. ..	FL ..	3. 9.39	
	—— F. J. ..	WAAF (ASO)	2. 3.40	
363946	—— H. H. ..	WO ..	1.10.40	
89012	—— J... ..	APO (E)	6.12.40	
43659	—— J. G. ..	FO (T) (e)	14. 3.40	
05203	—— J. M. ..	Wg. Cr.	1. 3.41	
43418	—— J. T. ..	PO ..	1. 4.40	
83875	—— K. M. ..	PO (Sp)..	9. 8.40	
23026	—— L. ..	Wg. Cr. (M)	23. 4.40	
85142	—— Leslie ..	PO (Ad)	6. 9.40	
39726	—— M. I. ..	FL ..	15.10.40	
82697	—— N. B. ..	PO ..	27. 7.40	
15002	—— O. D. ..	FL (Sp)	20.11.39	
73192	—— P... ..	FO (Ad)	13. 9.39	
23021	—— R. G. ..	Wg. Cr. (M)	23. 4.40	
90768	—— R. ..	FO (B) ..	3. 9.40	
11230	—— R. W. ..	FL (A) ..	4. 9.40	
2144	—— S. T. ..	SL (Ret)	12.12.28	
89457	—— W. ..	PO (Ad)	13.12.40	
	—— *Sir* W. R.	AM ..	1. 1.37	3*a*
349804	—— W. R. ..	WO ..	15. 5.40	
	Freeman-Mitford, *Hon.*, T. D.	—	—	26
35185	Freemantle F. C.	FO (T) (e)	6. 4.38	
21108	Freeston, H. E.	SL (E) ..	1. 8.39	23
90697	—— J. F. ..	FO (B) ..	3. 9.40	
05157	Freestone, L. R. S.	Wg. Cr.	1. 9.40	
88941	Freeth, H. C. ..	PO (Ad)	6.12.40	
	—— J. R. ..	—	—	213
72557	Freezer, C. R. E.	FL (M) ..	28. 2.40	
76313	Freke, T. A. ..	FO ..	10.12.40	
23073	French, A. R...	FO (M) ..	25. 8.39	
89517	—— B. M. ..	PO (Ad)	20.12.40	
70230	—— C. F. ..	FO ..	1. 9.39	
41010	—— C. R. ..	FO ..	3. 9.40	
36129	—— D. J. ..	FL ..	10. 9.40	
331753	—— E. H. ..	WO ..	1. 2.40	
	—— E. W. ..	EO ..	—	
72120	—— F. J. ..	FO ..	3.11.39	
84131	—— J. A. ..	PO (I) ..	12. 8.40	
21109	—— J. S. ..	Wg. Cr. (E)	1.12.40	
326984	—— P. M. ..	WO ..	1. 1.39	
15103	—— T. H. ..	Wg. Cr...	1. 3.39	
76356	—— W. E. ..	FO (T) (e)	17.11.40	
262941	Frend, A. ..	WO ..	1.12.34	
88451	Frenkel, A. ..	PO ..	7.11.40	
89914	Frere, J. H. ..	PO (Ad)	10. 1.41	
	Freshfield, E. H.	Hon. FL (Ad)	—	
350005	Freshwater, A.	WO ..	1. 2.40	
72835	—— R. M. ..	FO (Sp)	25. 8.39	
16094	Fressanges, F. J.	Wg. Cr...	1. 7.39	
70231	Fresson, E. E.	FO (RAFO)	17.11.27	
24091	—— N. H. ..	Wg. Cr...	1.12.40	
	Fretwell, G. H.	—	—	211
402215	—— S. ..	WO ..	17. 5.37	
88870	Freund, W. ..	PO ..	19.11.40	
	Frew, M. B. ..	AC ..	1.12.40	
76188	—— W. M. ..	FO (B) ..	15. 4.40	
74838	Fricker, A J. ..	FL (Sp)	1. 9.39	
366096	—— G. A. ..	WO ..	22. 5.39	
88172	Fridjohn, L. ..	FO (M) ..	15.11.40	
333961	Friend, A. ..	WO ..	1. 3.39	
45020	—— F. J. ..	PO (T) (S)	29.10.40	
84519	—— H. E. ..	PO (Sp)	30. 8.40	
85467	—— H. M. ..	PO (E) ..	25.11.40	
82313	—— J... ..	PO (Ad)	10. 7.40	
700	—— V. ..	WAAF (ASO)	17. 6.40	
81637	Friendship, A. H. B.	PO ..	15. 5.40	
3450	Frier, L. ..	WO ..	1. 7.26	
85915	Fripp, C. G. A.	APO (A)	24. 6.40	
88596	Frissby, A. A...	PO (Sp)..	9.12.40	
90507	—— E. M. ..	FO ..	3. 9.40	
86848	—— R. G. ..	PO (Sp)..	11.10.40	
41011	Frith, E. L. ..	FL ..	23. 1.41	
90420	—— R. G. ..	SL (B) ..	24. 8.39	
78395	—— R. L. ..	PO (E) ..	13. 5.40	
40467	—— V. T. H...	FO ..	25. 8.40	
511	Frith-Powell, H. A.	WAAF (ASO)	9. 3.40	
42831	Frizell C. G. ..	PO ..	20. 4.40	
44343	Frogbrooke, R. C.	PO (Ad)	29. 7.40	
89057	Froggatt, A. J. W.	PO ..	3.12.40	
33187	Frogley, R. T.	FL ..	3. 9.40	
09129	—— S. G. ..	FL (Ad)	13. 2.40	
60020	Froome, K. ..	FO (M) ..	27.12.40	
21101	Frost, A. H. E.	PO (Ad)	15. 6.40	
89556	—— A. J. ..	APO (E)	6. 1.41	
77028	—— B. C. ..	FL ..	9.12.40	
79888	—— C. H. ..	PO (E) ..	24. 7.40	
77490	—— C. H. W...	FO (Ad)	27.11.40	
353197	—— C. V. ..	WO ..	1.12.39	
90849	—— E. G. ..	FL (E) ..	1. 9.40	
84520	—— E. H. ..	PO (Sp)..	30. 8.40	
	—— E. H. W...	PO (Ad)	31. 1.40	
	—— F. J. ..	—	—	215
	—— H. ..	—	—	7
21185	—— H. A. ..	SL (A) ..	1. 6.40	
84681	—— J. L. ..	PO (G) ..	8. 8.40	
78098	—— P. E. ..	PO (B) ..	1. 2.40	
39978	—— P. J. ..	FO ..	24.12.39	
79459	—— R. A. ..	PO (I) ..	27. 5.40	
72233	—— S. J. ..	FL (E) ..	1.12.40	24
	—— S. M. ..	WAAF (ASO)	—	
44451	—— T. F. ..	PO (A) ..	6. 6.40	
35227	—— W. J. ..	FO (T) (e)	12. 6.39	24
5084	—— W. R. ..	FL (T) (e)	18. 5.40	
	—— W. V. ..	—	—	213

Personal No.	Name.	Rank.	Seniority	Col. No.
40381	Frostick, D. R. M.	FO ..	25. 5.40	
82287	Froude, C. W...	PO (Ad)	2. 7.40	
36013	Frow, F. G. ..	Wg. Cr.	1. 3.41	
81205	Frowen, C. ..	PO (Ad)	26. 6.40	
70232	Fry, A. E. R. ..	FO ..	9.12.39	
40047	—— C. H. ..	FL ..	3. 9.40	
21053	—— C. I. ..	Wg. Cr.(E)	1.12.40	
81446	—— D. B. ..	PO (Sp)..	23. 1.40	
89381	—— D. H. C...	PO ..	6.12.40	
358165	—— F. C. ..	WO ..	1. 7.40	
86074	—— F. S. ..	PO (Sp)..	27. 9.40	
82800	—— G. B. ..	PO (Ad)	10. 7.40	
78795	—— G. I. ..	FO (Ad)	3.12.40	
39818	—— G. S. ..	FL ..	9.12.40	
333961	—— H. C. ..	WO ..	5. 8.38	
73193	—— H. E. ..	FO (Sp)..	2. 9.39	
78616	—— H. F. ..	PO (Sp)	19. 4.40	
32193	—— H. L. ..	FL (RAFO)	12. 3.37	
	—— H. O. ..	—	—	5
79330	—— J... ..	PO (A) ..	21. 6.40	
75580	— J. C. ..	FL (D) ..	23.10.40	
78310	—— J. L. S. ..	PO (Sp)	31. 3.40	
75747	—— J. W. ..	FL (Sp)	1.10.40	
39229	—— L. J. ..	FL ..	3. 9.40	
43055	—— V. D. ..	PO (O) ..	17. 3.40	
15104	—— W. M. ..	FL ..	30. 6.23	
85113	Frye, E. V. ..	PO (Sp)..	30. 8.40	
88670	Fryer, B. O. ..	PO (O) ..	17.11.40	
37094	—— G. V. ..	SL ..	1.12.40	
350291	—— M. E. ..	WO ..	1. 3.40	
44460	—— S. E. ..	PO (O) ..	9. 5.40	
41394	Fuge, B. K. L.	PO ..	3. 9.39	
82149	—— C. A. I. ..	FO (M) ..	16. 7.40	
363405	Fulcher, H. J. H.	WO ..	15. 5.40	
356016	—— R. S. ..	WO ..	1.11.40	
07095	Fulford, E. ..	FL ..	3. 9.40	
90775	—— H. F. ..	FO (B) ..	6.12.39	
	Fullard, P. F.	AC ..	1. 3.41	
81285	Fuller, A. A. B.	PO (Ad)	2. 7.40	
44713	—— C. H. ..	PO (T) (e)	16. 5.40	
	—— C. I. M. ..	WAAF (ASO)	20. 1.40	
75402	—— E. H. F. ..	FO ..	22.10.40	
75320	—— E. L. ..	FO (I) ..	15. 5.40	
89458	—— E. N. ..	PO (Ad)	13.12.40	
73710	—— E. O. ..	FL (Sp)	30.12.40	
75775	—— F. A. ..	PO (E) ..	8. 1.40	
348358	—— F. C. ..	WO ..	1.10.40	
88445	—— G. M. ..	PO (O) ..	17.11.40	
205362	—— H. C. ..	WO ..	7.10.33	
	—— H. F. ..	GC (A) ..	1. 7.39	103
80713	—— I. O. ..	FO (E) ..	21.12.40	
25074	—— J. A. C ..	SL ..	1. 9.40	
88672	—— K. B. ..	PO ..	7.11.40	
45159	—— L. H. ..	FO (Ad)	26.11.40	
	—— *Miss* M. E.	PMNS(SN)	19. 7.40	
	—— M. I. ..	WAAF (ASO)	27. 1.40	
72505	—— M. W. ..	FO (E) ..	8. 2.40	
1169	Fuller, Mary W.	WAAF (ASO)	14. 9.40	
	—— N. R. ..	GC (E) ..	1.11.38	
616	—— P. J. F. ..	WAAF (ASO)	11. 5.40	
83722	—— R. J. ..	PO ..	10. 8.40	
41576	—— R. L. ..	FO ..	3. 9.40	
84238	—— S. S. ..	PO (Ad)	1. 9.40	
16110	Fuller-Good, J. L. F.	Wg. Cr.	1. 3.40	
	Fulljames, R. E. G.	GC (T) (e)	1. 3.40	
74505	Fulton, D. P.	FO (Sp)	26. 9.40	19
74014	—— F. F. ..	FL (Sp)	6. 2.40	
43599	—— H. ..	FO (Ad)	2. 5.40	
37095	—— J... ..	SL ..	1. 9.40	
21145	Fundrey, F. B. C.	SL (E) ..	1. 8.39	
42976	—— J. C. ..	PO (G) ..	17. 1.40	
89804	Funnell, V. F.	PO ..	1.12.40	
	Furber, L. B. ..	FO (M) ..	16. 4.40	
81999	Furley, K. G. ..	PO (Ad)	30. 6.40	
355607	Furlong, A. ..	WO ..	1. 1.39	
347965	—— F. L. ..	WO ..	1. 2.40	
39042	—— V. H. ..	FL ..	3. 9.40	
76389	Furlonger, C. A. M.	FO (Ad)	23.11.40	
31390	Furneaux, B. P.	FO (E) ..	25. 8.40	
77803	—— D. P. ..	FO (T) (S)	1. 8.40	
35117	Furner, H. ..	FL (T) (e)	3.12.39	
87509	—— J. L. ..	PO (Sp)..	13.10.40	
72220	Furness, H. W.	FL (E) ..	1.12.40	
364080	—— H. W. ..	WO ..	1. 3.40	
23358	—— J. E. ..	FL (M) ..	12. 9.38	
74673	—— R. G. ..	FO ..	3. 9.40	
84186	—— W. H. ..	PO (Ad)	21. 8.40	
90782	Furniss, A. S...	PO (B) ..	23. 8.39	
89326	—— D. M. ..	PO ..	24.11.40	
75074	—— G. S. ..	FL (D) ..	2.10.40	
41994	—— P. D. ..	FO ..	6.11.40	
83876	—— W. D. ..	PO (Ad)	9. 8.40	
39512	Furse, A. K. ..	FL ..	3. 9.40	
40689	Fursman, R. J.	FO ..	3. 9.40	
75382	Furze, A. J. ..	FO (Sp)	5. 9.39	
80930	Fussell, A. L...	PO (Sp)..	18. 6.40	
76521	Futcher, G. W.	PO (T) (e)	7.12.39	
76197	Fyfe, A. D. ..	FO (B) ..	5. 9.40	
777	—— C. ..	WAAF (ASO)	29. 6.40	
70234	—— C. F. ..	FL ..	16. 1.40	
86363	—— D. C. ..	PO ..	22. 9.40	
1521	—— E. F. ..	WAAF (ASO)	4. 1.41	
76948	—— F. A. ..	FO (Ph)	29.11.40	
24208	—— J. B. ..	SL ..	1.12.37	
44549	—— R. J. ..	PO ..	9.8. 40	
84369	Fyfield, C. W...	PO (Ad)	23. 7.40	
80003	Fynn, I. D. C.	FL (Ad)	21. 3.40	
85029	—— J. E. ..	PO (T) (S)	25. 7.40	
83301	Fyson, B. J. ..	APO ..	26. 7.40	
40103	—— E. C. ..	FO ..	12. 2.40	
	—— *Miss* K. ..	PMNS (S)	7. 2.41	

Personal No.	Name.	Rank.	Seniority.	Col. No.
	G			
75881	Gabb, J. D. ..	FL (Ad)	10. 9.39	
90204	Gabriel, C. P. ..	Wg. Cr.	25. 8.39	
37557	Gadd, A. ..	FL ..	25. 7.40	
	—— *Miss* D. ..	PMNS (Ret) ..	—	
27158	—— T. ..	FL ..	1. 9.39	
90827	Gadney, C. H.	FO (Ad)	5. 5.40	
85017	Gadsby, J. W.	PO (O) ..	8. 9.40	
83462	Gadsden, C. H.	PO (PM)	12. 8.40	
87184	Gadson, A. W.	PO (Ad)	18.10.40	12
80861	Gaffney, C. R...	PO (Ad)	1. 6.40	
83248	Gage, D. H. ..	PO ..	21. 7.40	
	—— J. W. ..	FL (E) (Ret)	30. 6.21	
	Gahagan, T. J.	—	—	8
82844	Gailey, T. W. H.	PO (Ad)	27. 7.40	
73554	Galn, R. D. G.	FL (D) ..	18. 7.40	
36120	Galne, M. L. ..	FL ..	3. 9.40	
36171	Gair, R. W. ..	FO ..	3. 9.40	
44206	Galte, H. D. ..	PO (T) (e)	16. 5.40	
87378	Galbraith, J. P. R.	PO ..	21.10.40	
	—— R. ..	—	—	214
356481	Gale, C. H. ..	WO ..	1. 7.40	
31073	—— F. ..	SL (E) ..	11. 3.40	
82243	—— F. H. ..	PO (Ad)	26. 6.40	
89915	—— J. D. ..	PO (Ad)	10. 1.41	
45149	—— J. J. ..	PO ..	1. 1.41	
31219	—— J. O. ..	FL (E) ..	1. 3.41	
	—— *Miss* M. C.	PMNS (S)	14. 9.40	
	—— W. C. ..	—	—	7
363599	—— W. J. ..	WO ..	1.12.40	
78183	Gales, D. S. ..	PO (Ad)	20. 3.40	
	Gall, *Miss* M. R.	PMNS (S)	1. 8.34	
	Gallagher, D. J.	—	—	24*a*
89757	Gallatley, B. H.	APO (A)	10.12.40	
39416	Gallaway, I. U. McR.	FL ..	3 9 40	
	Gallehawk, A. N.	AC ..	1. 7.40	
35341	Gallle, J. ..	FO (T) (e)	12. 6.39	
83216	Gallimore, A. S.	PO ..	12. 8.40	
346945	—— E. ..	WO ..	1. 3.40	
82082	Galloway, C. G. H.	PO (Sp)..	17. 7.40	
10180	—— E. D. ..	SL (E) .. / FL (E)(CC)	1. 9.39 / 12. 5.39	
801	—— M. de V...	WAAF (ASO)	6. 7.40	
75128	—— R. R. ..	FO (A) ..	26.11.40	
87981	—— W. H. ..	FO (M) ..	5.11.40	
	Galpin, C. J. ..	—	—	5
88231	Galt, R. B. ..	PO ..	5.11.40	
86698	—— R. V. ..	PO ..	19.10.40	
	Galvin, H. T. ..	—	—	25*b*
77058	Galway, R.McB.	PO (T) (a)	29.12.39	
44454	—— T. G. ..	PO (A) ..	6. 6.40	
	Gamble, *Miss* K. P.	PMNS (S)	8. 9.40	
75493	—— L. H. ..	FL (Ad)	14. 9.39	
	—— *Miss* M. T.	PMNS (S)	14. 6.40	
330222	—— R. H. B.	WO ..	1.11.40	
	Gamblen, W. ..	Q (Ret) ..	1. 7.35	
4886	Game, H. F. ..	FL (Ad)	1. 9.39	
510599	—— M. ..	WO ..	1. 1.41	
	Game, *Sir* P. W.	AVM (Ret)	1. 1.22	
35228	Gammack, D. J.	FO (T) (e)	12. 6.39	
35152	—— G. D. D.	FO (T) (S)	30. 8.37	
84154	Gammie, J. D. L.	PO (Ad)	17. 8.40	
74101	Gammon, A. ..	FO (Sp)	19. 9.40	
74506	—— A. T. ..	FO (Ad)	29. 3.40	
	—— H. C. ..	FO (Ret)	1.10.19	
81830	—— H. W. ..	PO (I) ..	12. 7.40	
89290	—— *Rev.* J. L.	Ch (SL) ..	1. 1.41	
77164	—— R. J. ..	FL (Ad)..	1.11.40	
75692	Gamon, C. M.	PO (G) ..	17.12.39	
86075	—— J. ..	PO (Ad)	27. 9.40	
19100	Gandy, G. L. ..	SL ..	1. 6.40	
44073	—— H. ..	PO ..	25. 4.40	
24039	—— R. F. ..	Wg. Cr.	1. 6.40	
42118	Gane, V. B. R.	FO ..	6.11.40	
41396	—— V. G. ..	FO ..	3. 9.40	
80860	Gange, E. B. ..	PO (MC)..	14. 5.40	
74102	Ganter, W. T...	FO (Ad)	5. 7.40	
353015	Garbett, E. W.	WO ..	1. 4.40	
33386	—— H. N. ..	FO ..	17. 6.40	
91055	—— L. P. ..	FO (B) ..	3. 9.40	
89201	Garbutt, E. O...	PO (Sp)..	30.12.40	
73194	Gard, H. A. E.	FO (Sp).. / EO ..	9. 9.39 / —	
81122	Gardam, W. W.	PO (Sp)	21. 6.40	
87768	Garden, A. ..	PO (Ad)	25.10.40	
76482	——M. ..	FO ..	14. 9.40	
88614	—— Q. ..	APO (Ad)	14.11.40	
90200	—— T. C. ..	FL (A)	4. 9.40	
75129	Gardener, R. P.	FO (A) ..	26.11.40	
21328	Gardham, M. M.	FO (A) ..	31. 7.40	
2912	Gardiner, A. C.	WO ..	4.10.37	
82336	—— D. ..	PO (Sp)..	12. 7.40	
44897	—— F. P. ..	PO (T)(a)	28.10.40	
72100	—— F. T. ..	FO ..	16. 2.40	
70236	—— J. D. ..	PO ..	31. 8.39	
10094	—— J. R. ..	SL (E) ..	1. 6.40	
77999	—— P. C. ..	PO (T) (e)	7. 3.40	
22066	—— P. G. S. ..	FL(Ad)	1. 9.39	
74507	—— T. J. ..	FO (I) ..	26. 9.40	
344486	—— W. A. ..	WO ..	1. 4.40	
43134	—— W. G. ..	PO ..	1. 4.40	
37807	—— W. R. ..	FO ..	24. 7.38	
77076	Gardiner Robinson, T. G. W.	PO (Sp)	1. 1.40	
88773	Gardner, A. ..	PO (Ad)	22.11.40	
91035	—— A. C. ..	FO (B) ..	3. 9.40	
09255	—— C. ..	FL ..	3. 9.39	
	—— C. E. ..	—	—	28
84108	—— C. Eric ..	PO (Ad)	17. 7.40	
72836	—— C. H. ..	FO (Sp)..	25. 8.39	
85952	—— C. J. T. ..	APO ..	20. 9.40	
39979	—— C. N. ..	FL ..	31.12.40	
947	—— D. ..	WAAF (ASO)	3. 8.40	

Personal No.	Name.	Rank.	Seniority.	Col. No.
	Gardner, F. ..	WO ..	17. 6.37	
87867	—— G. D. ..	PO (Sp) ..	8.11.40	
90036	—— G. M. ..	FL ..	3. 9.40	
356924	—— G. W. ..	WO ..	1. 3.40	
356262	—— Harry ..	WO ..	1. 1.41	
74015	—— H. R. ..	FO (Ad)	1.11.39	
82181	—— J. D. ..	PO ..	20. 7.40	
81466	—— J. W. ..	PO (Ad)	24. 6.40	
73195	—— K. F. ..	FO (Ad) EO ..	7. 9.39 —	
243282	—— N. ..	FO (T) (e)	12. 6.39	
1505	—— N. C. ..	WAAF (ASO)	28.12.40	
40527	—— P. M. ..	FO ..	29. 8.40	
86016	—— R. E. F. ..	PO (Sp)	20. 9.40	
	—— R. G. ..	GC ..	1. 7.38	157
86913	—— R. L. ..	PO (Ad)	14.10.40	
79565	—— T. B. ..	PO ..	28. 4.40	
	—— T. C. ..	FO (A) ..	23. 8.39	
90814	—— V. G. E. ..	FL (B) ..	1. 9.40	
21279	—— W. ..	FO (A) ..	21.12.38	
	—— W. R. H. ..	—	—	214
37457	—— W. S. ..	SL ..	1. 9.40	
41841	Gard'ner, J. R.	FO ..	23.10.40	
44552	—— W. J. ..	PO (O) ..	8. 8.40	
87588	Garcke, Kenneth	APO (E)	1.11.40	
29135	Garland, A. H.	Wg. Cr. ..	1. 3.41	
73749	—— D. J. ..	EO .. FO (Ad)	— 28. 8.39	
90806	—— E. ..	FO (B) ..	27. 8.40	
90476	—— G. A. W.	FL (Sp) ..	24. 8.39	
39436	—— J. B. ..	FL ..	3. 9.40	
77234	—— J. C. ..	PO (Sp)	15. 1.40	
	—— J. K. ..	—	—	7
91302	—— T. H. G.	WO ..	11.11.39	
37395	Garlick, H. J. ..	FL ..	21. 4.40	
	Garment, J. S.	—	—	212
90681	Garmonsway, J. V.	SL (B) ..	24. 8.39	
70897	Garnell, H. ..	FO ..	3. 9.40	
40528	Garner, D. A. ..	FO ..	29. 5.40	
	—— J. B. ..	APO ..	—	
	—— M. ..	WAAF (ASO)	5.11.39	
35004	—— R. H. ..	SL (T) (a)	1. 9.40	
88276	—— R. H. A. ..	PO (Ad)	15.11.40	
91154	—— R. P. ..	FO (B) ..	3. 9.40	
79331	Garnett, A. W.	PO (A) ..	29. 6.40	
75574	—— A. T. G. ..	FL (D) ..	16.10.40	
89990	—— F. J. ..	APO (E)	17. 1.41	
	—— *Miss* M. E.	PMNS(SS)	16. 1.38	
80589	—— W. H. ..	PO (Sp) ..	31. 5.40	
75776	Garnham D. R.	PO (E) ..	7. 3.40	
16040	Garnons-Williams, M. H.	Wg. Cr.	1. 7.39	
27159	—— R. P. ..	FL ..	3. 9.39	
42119	Garrad, A. H. H.	PO ..	6.11.39	
39658	—— G. K. F.	FL ..	8. 10.40	
1282	Garrad-Cole, B. M.	WAAF (ASO)	20.10.40	
39871	—— E. ..	FO ..	9. 6.40	
84196	Garrard C. L. J.	PO (Ad)	22. 8.40	
44191	—— P. ..	PO ..	21. 7.40	
	—— *Miss* P. ..	PMNS (S)	5.10.34	
	—— R. B. ..	EO ..	—	
	Garratt, G. R. M.	FO (T) (e)	25. 8.39	
60393	—— W. H. ..	PO (Ad)	24. 1.41	
	Garraway, F. F.	GC ..	1.12.40	22*d*
78513	—— J. W. ..	FO (M) ..	9. 4.40	
74508	Garrett, F. ..	FO (I) ..	6. 4.40	
	—— J. ..	—	—	212
79889	—— J. E. ..	PO (E) ..	24. 7.40	
90037	—— J. R. ..	FO ..	25. 8.39	
81264	—— R. E. F. ..	PO (I) ..	1. 7.40	
27084	Garrett-Petts, W. C.	PO (I) ..	26. 2.40	14
74812	Garriock, W. S.	FL (MET) (VR)	3.10.39	
83626	Garrish, J. E.	PO (A) ..	21. 9.40	
	Garrity, A. ..	GC (E) ..	1. 7.39	22
83350	—— H. J. G. ..	PO (Sp) ..	2. 8.40	
44264	Garrod, A. E. ..	PO ..	9. 5.40	
	—— A. G. R. ..	AVM ..	1. 4.39	3*a*, 25*d*
	—— D. ..	WAAF (ASO)	2. 3.40	
43234	—— F. ..	FO (Ad)	7. 3.40	
73196	Garside, A. J. ..	FL (Ad)	15. 3.40	
89590	—— E. ..	PO (O) ..	18.12.40	
36107	—— K. V. ..	SL ..	1. 9.40	
40618	—— R. ..	FO	3.12.40	
	—— R. G. ..	PO ..	17. 7.39	
82055	—— S. H. ..	PO (Ad)	15. 7.40	
90597	—— T. F. ..	PO (B) ..	24. 8.39	
88173	Garstein, H. L.	FO (M) ..	15.11.40	
87185	Garthside, E. ..	PO (Ad)	18.10.40	
80905	Garthwaite, J. G.	PO (Sp)	15. 6.40	
84266	—— R. D. ..	FO (D) ..	27. 8.40	
72216	Garton, C. D.	FL (E) ..	1.12.40	24
39078	—— C. E. A. ..	FL ..	3. 9.40	
85230	—— J. F. ..	PO ..	10. 8.40	
74817	—— W. R. S.	PO (Ad)	15. 1.40	
44811	Garvey, R. F. C.	PO ..	2.11.40	
17249	Garvie, K. C. ..	PO ..	10. 2.40	
34237	Garvin, G. D. ..	SL ..	1. 9.40	
87303	—— M. ..	APO (A)	2.11.40	
44477	Garwood, F. J.	PO (MC)	5. 8.40	
31060	—— J. E. ..	SL (E) ..	1. 6.40	
75575	Gascoigne, M. E.	FL (D) ..	16.10.40	
39872	—— T. J. ..	FL ..	10.12.40	
04017	Gascoyne, J. V.	PO (Ad)	4. 9.40	
74702	Gascoyne-Cecil, R. A. V.	FO ..	3.10.40	
89131	Gashion, A. L.	PO (Ad)	7.12.40	
1562	Gaskell, E. M. (ASO)	WAAF	29. 1.41	
	—— H. S. ..	—	—	7
26179	—— R. C. ..	Wg. Cr.	1. 3.41	
42832	—— R. S. ..	PO ..	17. 5.40	
77865	—— S. H. ..	FO (I) ..	20.12.40	
01155	Gaskell-Blackburn; V.	Wg. Cr. ..	1. 1.26	330
90560	Gaskin, F. G. ..	FL (B) ..	23. 8.39	
75408	Gasper C. M. ..	APO ..	23.10.39	

Personal No.	Name.	Rank.	Seniority.	Col. No.
43703	Gasquoine, W. G. C.	PO	8. 6.40	
77165	Gass, C. G.	FO (Ad)	7. 9.40	
	Gaston, H. T.	WO.2	--	
73744	Gateley, C. McG.	FO (Sp)	7. 9.39	
81960	—— S. E.	PO (B)	24. 6.40	
	Gatenby, F.	—	—	7
84040	Gater, E. A.	PO (B)	17. 8.40	
38049	Gates, *Rev.* A. G.	Ch. (SL)	1. 1.37	157 / 211
76951	—— A. L.	FO (Ad)	2.12.40	
85287	—— D. H.	PO (O)	22. 9.40	
	—— D. H. E.	—	—	6
43532	—— F. L.	PO	13. 5.40	
	—— H. G.	—	—	211
39980	—— J. C.	FL	1.11.40	
87085	—— J. H.	PO (B)	30. 9.40	
86155	—— M. S.	PO (Ad)	4.10.40	
37064	—— R. T. F.	SL	1. 9.40	
	—— S. B.	—	—	61
90494	—— S. S.	FL (B)	18.9.39	
515472	—— T. C.	WO	1. 1.41	
79460	Gatey, N.	PO (I)	27. 5.40	14
42938	Gatford, R.	PO (G)	17. 1.40	
34134	Gatheral, G. H.	SL	1. 8.39	
88873	Gathercole, D. H. H.	PO	14.11.40	
40529	—— D. W.	FO	4. 6.40	
89916	Gattrell, F. W.	PO (Ad)	10. 1.41	
83251	Gatward, A. K.	PO	21. 7.40	
78901	—— W.	PO (Sp)	27. 4.40	
39437	Gaubert, H. G. F.	FL	3. 9.40	
90926	Gaudie, R. W.	FL (B)	1. 9.40	
89869	Gaudion, S. A.	PO (Ad)	3. 1.41	
88453	Gaudioz, J. W.	PO	19.11.40	
78068	Gaugain, P. A. X.	PO (Ad)	22. 3 40	
221	Gauld, A. F.	WAAF (ASO)	17.11.38	
44097	Gault, J.	WO	8. 8.38	
37632	Gaunce, L. M.	FL	6. 8.40	
42304	Gautr, G. R. L.	PO (Ad)	22. 3.40	
09154	Gauntlett, F. V.	SL (Ad)	1. 9.39	
79111	—— H. G.	PO (Sp)	14. 5.40	
1170	—— J. A.	WAAF (ASO)	14. 9.40	
86240	—— J. M. D.	APO (Sp)	4. 8.40	
60534	—— P. L.	PO	29.12.40	
10249	Gaussen, F. D. D.	Wg. Cr. (E)	1. 1.40	
39515	Gauthier, G. C	FL	3. 9.40	
37674	Gautrey, R. W.	FL	27. 7.40	
75334	Gauvain J. H. P.	FL (M)	27. 9.40	
87724	—— S. de P.	PO (B)	7.10.40	
770021	Gavin, A. G. D.	FO (M)	12.12.39	
36209	—— J. F.	FO	3. 9.40	
	—— J. P.	—	—	25
81089	—— N. D. I.	PO (Ad)	22. 4.40	
41012	Gawith, A. A.	FO	3. 9.40	
31269	—— D. S. E.	FO (E)	1. 4.40	
89673	Gawler, H. S.	PO (Ad)	27.12.40	
88277	Gay, A. F.	PO (Sp)	15.11.40	
16035	—— G. W.	SL	1. 1.39	
87279	—— O. C.	PO (Sp)	4.11.40	
87670	—— T. M.	PO	7.11.40	

Personal No.	Name.	Rank.	Seniority.	Col. No.
	Gayer, J. J.	—	—	21
	Gayford, O. R.	GC	1. 3.40	
41398	Gaylard, G. N.	PO	3. 9.39	
41995	—— P. C.	PO	6.11.39	
90399	Gayner, J. R. H.	FL	3. 9.40	
21102	Gaynor, G. J.	SL (E)	11. 3.40	
60167	Gaze, A. O.	PO (Ad)	7.11.40	
60096	—— F. A. O.	PO	9. 1.41	
60097	—— S. S. O.	PO	9. 1.41	
79778	Geach, C. L. E.	PO (Sp)	1. 6.40	
78698	—— R. S.	PO (G)	14. 5.40	
	Geake, C. B.	—	—	212
	—— *Miss* E. H.	—	—	9
506484	Geal, A. J.	WO	1. 1.41	
370004	Gear, J.	WO	1.10.40	
39873	Gearey, P.	FO	10. 2.40	
18235	Gearing, H. J.	FL	1. 9.39	
79188	Geary, A. C.	PO (G)	13. 5.40	
44485	—— C. V. J.	PO (O)	21. 8.40	
	—— H. L.	—	—	24b
31319	—— J. G.	FO (E)	3. 7.40	
86743	—— L. W.	PO (B)	4.10.40	
89392	—— T. F. B.	PO	15.12.40	
509929	Geater, F. K.	WO	1. 5.40	
31147	Gedd, H.	FL (E)	4. 9.40	
25011	Geddes, A. J. W.	SL	19. 4.39	
75990	—— A. R. M.	PO (G)	9.11.39	
83877	—— A. W.	PO (Ad)	9. 8.40	
73045	—— K. I.	FO	5. 9.40	
35266	—— W. H.	FO (T) (e)	12. 6.39	25
78911	Gee, A. F. H.	PO (Sp)	29. 4.40	
31148	—— A. H.	FL (E)	4. 9.40	
89331	—— D. J. R.	PO	24.11.40	
75852	—— E. G.	FL (Ad)	1. 9.39	
31149	—— F. P.	FL (E)	24. 4.40	
89327	—— G. M.	PO	24.11.40	
21236	—— P. S.	FL (A)	4. 9.40	
89629	—— R. U.	PO (O)	29.12.40	
350495	—— T. G.	WO	1. 8.38	
18211	—— V. G. H.	FL	3 9.39	
346305	Geen, C. O.	WO	1. 6.39	
78761	—— P.	PO (G)	15. 5.40	
44300	Geer, S. W.	FO (E)	2. 5.40	
80683	Geldart, G. W.	PO (I)	17. 6.40	
	Gell, W. C. C.	GC (B)	1. 9.40	
370258	Gellatly, J.	WO	1. 8.40	
87967	—— P. E. W.	PO (Sp)	14.10.40	
85468	Gelling, D. R.	APO (E)	6. 9.40	
	Gem, J. E. H.	WAAF (ASO)	27. 1.40	
80871	—— J. H.	FO (Ad)	24. 9.40	
79785	Gemmel, E. S.	PO (Ad)	3. 6.40	
	—— H. J.	GC	1. 3.41	
826	Gemmell, M.	WAAF (ASO)	13. 7.40	
75841	—— R. McK. H.	FO (D)	6.11.39	
39002	—— S. G.	FO (Sp)	24.11.40	
77285	—— W. E.	FL (Ad)	20.12.40	
60280	Gent, H. W.	WO	17. 5.37	
86201	—— J. C.	PO (Ad)	8.10.40	
88774	Genton, A. T.	PO (Ad)	22.11.40	

Personal No.	Name.	Rank.	Seniority.	Col. No.
	Gentry, C. G. ..	—	—	18*b*
205088	—— E. S. ..	FO (T) (e)	12. 6.39	
26229	Geoghegan, A. W.	Wg. Cr...	1. 3.41	
86076	—— G. R. H...	PO (Sp)..	27. 9.40	
83275	—— M. G. ..	PO ..	4. 8.40	
23373	—— V. P. ..	FL (M) ..	7. 5.39	
87392	George, Q. F. ..	PO ..	2.11.40	
44987	—— A. J. ..	PO (T) (e)	7.11.40	
1474	—— B. W. ..	WAAF (ASO)	18.12.40	
82150	—— C. H. ..	FO (M) ..	16. 7.40	
331364	—— D. ..	WO ..	1.10.40	
19236	—— E. J. ..	Wg. Cr. (A)	1. 6.40	
88545	—— G. ..	PO (PT)..	29.11.40	
	—— G. A. ..	—	—	6
86914	—— G. E. ..	PO (Ad)	14.10.40	
43592	—— L. ..	FO (T) (e)	14. 3.40	
81672	—— P. H. ..	PO ..	6. 7.40	
31220	—— P. J. ..	FL (E) ..	1. 3.41	
	—— R. A. ..	GC	1. 3.40	71
75777	—— R. D. ..	FO (E) ..	1.12.40	
81058	—— R. E. H...	PO ..	29. 6.40	
	—— R. F. ..	—	—	7
44166	—— R. S. ..	PO (E) ..	2. 5.40	
11093	—— S. C. ..	Wg. Cr. (A)	1. 6.40	
40106	—— W. H ..	FL ..	12. 2.41	
74717	Georgeson, J. S.	FO ..	18. 9.40	
84056	Gerahty, L. M.	PO (B) ..	25. 6.40	
39954	Gericke, D. B...	FL ..	30.11.40	
44903	Germaln, A. F.	FO (Sp) ..	15.10.40	
	German, H. V.	FL (Ret)	1. 4.18	
79461	German-Ribon, A. P.	PO (I) ..	27. 5.40	
84289	Gerrans, R. D.	PO ..	4. 9.40	
	Gerrard, A. J...	—	—	212
	—— E. L. ..	AC (Ret)	1. 1.23	
78993	—— N. M. ..	PO (G) ..	15. 5.40	
80569	Gerry, C. G. ..	PO (B) ..	25. 4.40	
33188	Gethin, J. P. D.	FL ..	3. 9.40	
	—— P. E. L. ..	FL (CC) ..	13.10.38	
70239	Gething, P. A...	PO (VR)..	9. 3.37	
05240	—— R. T. ..	Wg. Cr...	1. 3.41	
590	Ghisi, M. A. ..	WAAF (ASO)	27. 4.40	
87474	Giband, A. B.	PO (Ad)	2. 7.40	
89630	Gibb, A. H. ..	PO (O) ..	29.12.40	
90774	—— H. A. V.	PO (B) ..	5. 8.40	
19157	—— J. C. McE.	FL ..	3. 9.39	
81228	—— R. P. ..	PO (Sp)	28. 6.40	
88881	—— W. F. ..	PO ..	19.11.40	
80618	Gibbens, F. E. H. G.	PO (Sp)	7. 6.40	
40048	Gibbes, A. R...	FL ..	3. 9.40	
80788	Gibbings, A. J. D.	FO (D) ..	11. 6.40	
34068	—— P. H. ..	SL ..	1. 1.40	
1259	Gibbins, O. M. E.	WAAF (ASO)	28. 9.40	
29136	Gibbon, M. V.	SL ..	1. 3.41	
87040	Gibbons, A. ..	PO ..	19.10.40	
157	—— E. M. ..	WAAF (ASO)	28.11.38	
80875	—— J. F. ..	PO (Ad)	13. 6.40	
87589	—— R. G. ..	APO (E)	1.11.40	
123469	—— R. J. ..	WO ..	1. 4.40	
87299	Gibbs, C. A. ..	PO (Ad)	1. 7.40	
78962	—— C. R. ..	PO (I) ..	6. 5.40	
80730	—— E. C. ..	PO (E) ..	24. 7.40	
43200	—— E. M. ..	PO ..	1. 4.40	
32225	—— E. P. P.	FL ..	1. 9.39	
89202	—— F. A. ..	PO (Sp)..	30.12.40	
39982	—— F. C. ..	FL ..	24. 1.41	
	—— G. E. ..	GC ..	1. 1.40	
43571	—— G. S. J. ..	FO (T) (e)	14. 3.40	
347258	—— H. J. ..	WO ..	23. 9.39	
844	—— H. L. M...	WAAF (ASO)	29. 7.40	
70240	—— H. M. ..	FO (RAFO)	18. 2.22	
88546	—— J. C. ..	PO (Ad)	29.11.40	
354304	—— J. S. C. ..	WO ..	23. 9.39	
85234	—— P. E. ..	PO ..	18. 8.40	
	—— R. M. ..	— ..	—	213
33250	—— R. P. M...	SL ..	1. 3.41	
40468	—— R. W. A.	FO ..	3. 9.40	
	—— S. C.	—	—	200
37766	—— S. R. ..	FL ..	27. 8.40	
02152	—— V. R. ..	Wg. Cr...	1.11.38	22
74104	—— W. J. ..	FL (Sp)	2.10.40	
74628	—— W. R. ..	PO (E) ..	19.11.39	
352557	Giblett, E. J. ..	WO ..	11.11.39	
60203	Gibson, A. E...	PO (Ad)	17. 1.41	
39981	—— C. F. ..	FL ..	24.12.40	
88626	—— C. H. ..	FO (M) ..	26.11.40	
39938	—— D. ..	FL ..	18.12.40	
32216	—— D. A. ..	Wg. Cr... (T) (e)	1. 3.41	
771916	—— E. J. ..	PO ..	10. 3.40	
344278	—— F. ..	WO ..	1.11.40	
89010	—— F. T. ..	PO (Ad)	7.11.40	
86821	—— G. ..	PO (Ad)	7.10.40	
81979	—— G. C. ..	PO (Ad)	27. 6.40	
77053	—— G. D. ..	PO (I) ..	22.12.39	
87304	—— G. de F. ..	APO (A)	2.11.40	
73958	—— G. E. G.	PO (Met)	4.12.39	
37166	—— G. H. N...	SL ..	1.12.40	
72085	—— G. M. ..	FL (M) ..	23. 9.39	
43924	—— G. M. ..	PO (A) ..	6. 6.40	
39438	—— G. P. ..	FL ..	3. 9.40	
129	—— G. R. ..	WAAF (ASO)	25.11.38	
	—— H. ..	—	—	214
276	—— H. M. ..	WAAF (ASO)	10.10.39	
89132	—— H. P. ..	PO (Ad)	7.12.40	
44512	—— H. S. ..	PO (E) ..	16. 8.40	
355302	—— J... ..	WO ..	1. 5.40	
84360	—— J. A. ..	PO (Ad)	4. 7.40	
40969	—— J. A. A...	FO ..	3. 9.40	
84371	—— J. C. G...	PO (Ad)	24. 7.40	

Personal No.	Name.	Rank.	Seniority.	Col. No.
84030	Gibson, J. E.	PO (O)	11.8.40	
	—— J. G.	—	—	5
85566	—— J. H.	PO (A)	2.11.40	
13003	—— J. T.	FL	3. 9.40	
34082	—— L. P.	SL	1. 1.40	
1140	—— M. H.	WAAF (ASO)	7. 9.40	
44256	—— N.	PO (A)	6. 6.40	
86699	—— P. B.	PO	19.10.40	
39278	—— P. L.	PO	12.10.37	
45023	—— P. O.	PO (T) (e)	30.10.40	
75896	—— P. R. S.	FO (I)	11.11.40	
332498	—— R. D.	WO	6. 8.38	
37282	—— R. D. C.	FL	16.12.39	
73197	—— T.	FO (Ad) / EO	7. 9.39 / —	
40903	—— T. P.	FO	3. 9.40	
45216	—— W. N.	PO (T) (s)	6.11.40	
74509	—— W. H.	FO (Ad)	1. 5.40	
83351	—— William H.	PO (Sp)	2. 8.40	
75862	—— W. J.	FL (Sp)	1. 9.39	
86017	—— W. J. K.	PO (Sp)	20. 9.40	
90945	—— W. M.	SL (B)	1. 9.40	
45216	—— W. N.	PO (T) (s)	6.11.40	
84851	—— W. W. A.	FO (M)	10. 9.40	
31435	Giddings, C. J. T.	FO (E)	14.10.40	
351625	—— E. F.	WO	1.10.40	
37283	—— H. S.	FL	16. 6.40	
39079	—— R. F. T.	FO	4. 6.39	
70241	Giddins, J. G.	FO	20.11.39	
85939	Gidman, M. J.	PO	6.10.40	
72662	Gidney, C. R.R.	FO (Sp)	25. 8.39	11
41014	—— N. A.	FO	3. 9.40	
90188	—— P.	SL	1. 1.40	
85169	Giffard, E. O.	PO (Sp)	15. 9.40	
82141	Gifford, S.	PO (T) (e)	3. 7.40	
85469	Gifford Nash, P. T.	PO (E)	25.11.40	
42498	Gifkins, A. V.	PO	18. 2.40	
83544	Giggins, A. W.	PO (E)	27. 9.40	
34041	Gilbart-Smith, N. D.	SL (T) (s)	1. 8.39	
	Gilbert, A.	—	—	28
	—— A. B.	—	—	18*a*
43878	—— A. J.	FO (T) (s)	9. 5.40	
70242	—— A. S.	FL	30.11.40	
72663	—— C. G.	FL (Ad)	1. 9.39	
21054	—— C. L.	Wg. Cr. (E)	1. 6.40	
39458	—— Colin, L.	FL	21. 9.40	
31436	—— C. M.	FO (E)	25.10.40	
44548	—— E. G.	PO	26. 8.40	
31085	—— F. G. C.	FL (E)	1. 9.40	
81562	—— G. A.	PO (A)	30. 7.40	
91175	—— G. B.	FO (B)	29. 8.39	
44192	—— G. H.	PO	21. 7.40	
	—— G. J.	—	—	5
34208	—— G. T.	SL	1. 6.40	
82083	—— G. W.	PO (Sp)	17. 7.40	12
10096	—— H. J.	FL (A)	30. 6.23	
42833	—— H. T.	PO	20. 4.40	
40530	—— H. T.	FO	3. 9.40	
85795	Gilbert, J.	PO (I)	9.-9.40	
41399	—— J. A.	PO	3. 9.39	
	—— J. G.	—	—	5
74376	—— K. R.	PO (Sp)	26. 9.39	
44691	—— L. J.	FO (Sp)	13. 8.40	
45237	—— P. B.	FO (T) (e)	4.11.40	
88942	—— R. G.	PO (Sp)	6.12.40	
85024	—— R. M. R.	PO (O)	8. 9.40	
355539	—— S.	WO	16. 8.38	
70915	—— S. J.	FL (Ad)	1. 9.39	
88278	—— T. J.	PO (Ad)	15.11.40	
87186	—— V. D. R. P.	PO (Ad)	18.10.40	
83352	—— W. S.	PO (Sp)	2. 8.40	
83804	Gilbert-Green, G. E. J.	PO (Ad)	15. 7.40	
86466	—— G. G.	PO (Ad)	1. 7.40	
948	Gilbertson, N.	WAAF (ASO)	3. 8.40	
79890	Gilbey, A. R. D.	PO (E)	24. 7.40	
72386	Gilbody, G. J.	FL (E)	1. 3.41	
23153	Gilchrist, G.	FL (M)	1. 5.34	
75364	—— F. H.	FL (Ad) (VR)	1. 9.39	
79891	—— H.	PO (E)	24. 7.40	
42176	—— H. B.	FO	3. 9.40	
31221	—— L. M.	FL (E)	1. 3.41	
37348	—— P. A.	FL	7. 4.40	
5374	—— S.	FL (Sp)	1. 9.39	
35179	Gilder, B. E.	FO (T) (e)	6. 4.38	
83353	—— F. E.	PO (Sp)	2. 8.40	
43482	Gilderthorp, T. R.	PO	24. 8.40	
	Gilding, E. D.	—	—	18*a*
83183	Giles, A. J. W.	PO (Ad)	8. 8.40	
	—— *Rev.* A. S.	Ch. (SL)	11.12.34	159
75130	—— A. W.	PO (A)	26.11.39	
83354	—— B. C. N.	PO (Ad)	2. 8.40	
35376	—— C. F.	FO (T) (e)	12. 6.39	
26221	—— C. J.	Wg. Cr.	1. 3.41	
89674	—— F. C.	PO (Ad)	27.12.40	
37851	—— J. H.	FL	3. 9.40	
42213	—— L. E.	FO	16.12.40	
	—— *Miss* M. F.	PMNS (S)	3. 7.40	
41996	—— M. J.	PO	5.11.39	
	—— *Miss* P.	PMNS (S)	8.11.38	
82653	—— S. G.	PO	15. 7.40	
77659	—— W. G.	PO (PT)	23. 2.40	
60168	—— W. S. A.	PO (Ad)	7.11.40	
81313	Gilfillan, H. M.	FO (D)	25. 6.40	
84160	—— K. A. B.	PO (Sp)	18. 8.40	
350708	Gilham, F. W.	WO	30. 9.39	
357187	Gilholme, W. H.	WO	1. 7.40	
79496	Gill, A. D.	FL (M)	7. 5.40	
89587	—— A. G.	PO (O)	11.12.40	
84709	—— A. M.	PO	15. 8.40	
346401	—— E.	WO	1.10.40	
43034	—— F. K.	PO	13. 7.40	
74510	—— H. W.	FO (I)	5.11.39	
44143	—— H. W.	FO (T) (S)	9. 5.40	
89286	—— *Rev.* J.	Ch. (SL)	17.12.40	
84736	—— J. A.	PO (B)	23. 8.40	

Personal No.	Name.	Rank.	Seniority.	Col. No.
	Gill, J. C. ..	—	—	212
79146	—— J. G. ..	PO ..	15. 2.40	
70243	—— J. L. S. ..	FL ..	3. 9.40	
845	—— K. H. ..	WAAF (ASO)	29. 7.40	
70244	—— L. W. G...	FL ..	3. 9.40	354
	—— N. J. ..	AC (Ret)	1. 1.32	
77526	—— *Rev.* R. H.	Ch. (SL) ..	6. 2.40	
36208	—— T. F. ..	FO ..	3. 9.40	
	—— V. W. ..	—	—	25*b*
13087	—— W. ..	SL ..	1. 7.38	
83916	—— W. P. ..	PO (Ad)	14. 8.40	
37167	Gillam, D. E. ..	SL ..	1.12.40	
40690	—— J. D. W...	PO ..	7. 3.39	
	Gillan, *Miss* A. C.	—	—	1020
44394	—— A. L. ..	PO (Ad)	5. 8.40	
37675	—— J. ..	FO ..	27.10.38	
26010	—— J. W. ..	Wg. Cr. ..	1. 6.40	25*d*
83975	Gillaspy, S. ..	PO ..	19. 8.40	
70245	Gillen, T. W. ..	FL ..	30.11.40	
73198	Gillespie, A. ..	FO (Sp) .. / EO ..	7. 9.39 / —	25*e*
79352	—— *Rev.* A. J.	Ch (SL) ..	20. 5.40	
91078	—— A. R. ..	PO (B) ..	8. 9.39	
70247	—— J. R. ..	PO (RAFO)	15.12.36	
89675	—— M. L. ..	PO (Ad)	27.12.40	
337500	—— R. ..	WO ..	12. 4.37	
43533	—— Robert ..	PO ..	13. 5.40	
75564	—— R. D. ..	Wg.Cr.(M)	11. 9.39	
04021	Gilley, D. ..	FL ..	1. 1.21	
45238	Gillham, F. W.	FO (T) (S)	3.12.40	
74016	—— N. E. ..	FL (D) ..	29. 8.40	
80778	Gillhespy, R. O.	FO (M) ..	11 6.40	
1305	Gilliam, E. W.	WAAF (ASO)	27.10.40	
40819	Gilliard, J. P. ..	FO ..	3. 9.40	
74331	Gilliat, C. D. ..	FO ..	26.9.40	
74752	Gillie, D. R. ..	FO (Sp)	16.9.39	
44402	—— G. B. ..	PO ..	14. 8.40	
87187	Gillies, C. D. ..	PO (Ad)	18.10.40	
	—— *Sir* H. D...	—	—	
86077	—— P. F. ..	PO (PT)	27. 9.40	
86572	Gillieson, J. W. McI.	PO (A)	21.11.40	
87769	Gilligan, A. E. R.	PO (PT)	25.10.40	
74511	—— A. H. H.	FL (Ad)	4. 6.40	
85470	Gillin, C. D. ..	PO (E)	25.11.40	
41171	Gilling, K. V...	FO ..	3. 9.40	
	—— R. W. N. B.	—	—	4 / 6
82819	Gillis, B. B. ..	PO (Sp)	22. 17.40	
73776	Gillman, F. C...	FO (Sp)	8. 9.39	
23042	—— J. R. ..	SL ..	1. 1.40	
42053	—— K. R. ..	PO ..	18.11.39	
16171	Gillmore, A. D.	Wg. Cr.	1. 3.40	10
79806	—— R. ..	PO (Sp)	6. 6.40	12
88332	Gilmartin, W. R.	PO (Ad)	11.11.40	
75495	Gilmer, A. C. ..	FL (Ad)..	1.9.39	
82259	Gilmore, A. L.	PO (Ad)	28. 6.40	
44996	—— B. G. G.	PO (Sp)..	22.10.40	
38046	—— *Rev.* C. J. F.	Ch. (SL)..	14.10.36	19
42054	—— F. W. ..	FO ..	16.12.40	
351917	—— G. ..	WO ..	1. 5.40	
86986	—— J. McC. ..	FO (M) ..	15.10.40	
78396	—— P. M. ..	PO (E) ..	15. 5.40	
36240	Gilmour, D. V.	FO ..	17. 1.41	
82853	—— M. H. B.	PO (Ad)	29. 7.40	
77102	—— R. S. ..	FO ..	18.11.40	
42214	—— W. ..	FO ..	9.12.40	
511601	—— W. J. ..	WO ..	1. 1.41	
84787	Gilmour-Wood, C. J.	PO (Ad)	8. 9.40	
89348	Gilpin, G. W. ..	PO ..	6.12.40	
77501	Gilroy, C. P. J.	PO (T) (S)	8. 2.40	
90481	—— G. K. ..	FO ..	3. 9.40	
87737	—— R. ..	PO (Ad)	17. 7.40	
84722	Gilson, G. K. ..	PO (D) ..	25. 8.40	
86271	—— J. C. ..	FL (M) ..	1.10.40	
81168	—— L. T. ..	PO (Ad)..	24. 6.40	
24254	—— O. I. ..	SL ..	1. 2.38	
73199	Gilthorpe, C. G.	FO (Ad)	8. 9.39	
87188	Gilutz, Y. ..	PO (Sp)	18.10.40	
44383	Gilvary, R. F...	FO (Ad)	15. 7.40	
77022	Gimsen, P. A...	FL (M) ..	12.12.40	
82182	Ginder, C. J. ..	PO ..	11. 7.40	
77757	Ginger, F. Le H.	PO (Sp)..	28. 2.40	
86849	Ginn, R. J. ..	PO (Sp)	11.10.40	
	—— S. C. Hon.	FO (Ad) (VR)	1.12.39	200
82854	Ginnett, J. F.	PO (Sp)..	29. 7.40	
89917	Ginsbury, F. ..	PO (Ad)	10. 1.41	
88028	Girardet, G. B.	PO ..	2.11.40	
	Girardot, F.R.A.	FO (RCAF)	—	73
1449	Girdlestone, D. E. B.	WAAF (ASO)	7.12.40	
343051	Girdwood, E. V.	WO ..	25. 2.38	
85114	Girling, J. W.	PO (Ad)	30. 8.40	
43565	—— S. M. ..	FO (T) (S)	15. 2.40	
73877	—— J. L. ..	FO (Ad)	18. 4.40	
	Girling Ball, *Sir*	—	—	590
75364	Giroux S. N. ..	FO ..	19.10.40	
73814	Gisborough, *Rt. Hon. Lord*	FO (I) ..	3. 9.39	
07101	Glissing, C. C. ..	FO (T) (S)	2. 9.39	
350151	Gittins, C. J. ..	WO ..	22. 5.39	
86319	—— D. H. ..	PO ..	14.10.40	
44208	—— V. A. ..	PO (T) (e)	16. 5.40	
41343	Givens, R. A. ..	FO ..	3. 9.40	
42404	Gladdis, J. H. H.	PO ..	6. 4.40	
35308	Glading, A. R...	FO (T) (S)	12. 6.39	
70250	Gladstone, D. S.	FL ..	3. 9.40	
70251	—— J. H. ..	FO (T) (S)	27. 1.40	
86460	Gladwell, N. E.	PO (Ad)	24. 6.40	
82741	—— W. J. K.	APO (G)	22. 7.40	
	Glaisher, J. M.	GC ..	1. 3.41	
42561	Glaister, J. L. G.	PO ..	29. 4.40	
84122	Glanville, C. H.	PO (Sp)	5. 8.40	
76356	—— S. R. K...	PO (I) ..	10.11.39	17

Personal No.	Name.	Rank.	Seniority.	Col. No.
82178	Glaser, E. D. ..	PO ..	11. 7.40	
79892	Glasgow, J. G.	PO (E) ..	24. 7.40	
	—— T. ..	—	—	25*b*
34095	Glasheen, V. W.	FL (RAFO)	15. 3.37	
10238	Glasper, W. A...	Wg. Cr. (E)	1.11.38	23
80000	Glass, C. W. ..	SL (Ad)	21. 3.40	
72158	—— J. N. ..	FL ..	3.12.40	
	Glasspoole, J. ..	—	—	9
1141	Glaves, V. ..	WAAF (ASO)	7. 9.40	
87494	Gleave, D. A...	PO (Ad)	30. 9.40	
29137	—— T. P. ..	SL ..	1.12.38	
84254	Gledhill, C. V...	FO (M) ..	27. 8.40	
87389	—— F. H. ..	PO ..	30.10.40	
265294	—— G. W. ..	WO ..	15. 5.40	
1007	—— O. M. ..	WAAF (ASO)	10. 8.40	
37800	Gleed, J. R...	FL ..	3. 9.40	
1549	Glegg, O. C. ..	WAAF .. (ASO)	22. 1.41	
42704	Glen, C. R. ..	PO ..	13. 4.40	
	—— J A. ..	FL (Ret)	1. 4.18	
32140	—— J. G. ..	Wg. Cr.	1. 3.41	
27199	—— J. W. C...	SL (Sp)..	1. 9.39	
86850	—— W. B. C.	PO (Ad)	11.10.40	
26230	Glencross, A. R.	SL ..	1. 2.39	
40218	Glenday, A. C...	FO ..	24. 2.40	
87519	Glendinning, A.	PO (I) ..	22.10.40	
113490	—— C. ..	WO ..	1. 4.31	
85170	Glenister, L. O.	PO (Ad)	15. 7.40	
240338	Glenn, C. F ..	WO ..	1. 3.39	
21170	—— J. H. ..	SL (A) ..	1. 6.40	
88446	—— K. F. ..	PO (O) ..	17.11.40	
11182	—— R. W. L...	Wg Cr (A)	1. 9.40	
	—— W. J. ..	—	—	211
74674	Glennie, D. G...	FO ..	3.10.40	
85079	—— I. H. C. ..	PO (Ad)	23. 8.40	
82337	Glenny, A. H. ..	PO (Sp)..	12. 7.40	
	—— A. W. F. ..	GC (Ret.)	1. 7.36	
79727	—— J. E. ..	PO ..	5. 6.40	
13154	Gliddon, A. E.	FL (Ret) FL (Sp)	1. 1.31 1. 9.39	
364813	—— C. W. E.	WO ..	1. 3.40	
73200	—— J. E. C. ..	FO (Sp)	9. 9.39	
85471	Glock, A. J. G.	APO (E)	6. 9.40	
	Glossop, A. M. H.	WAAF	—	
85989	—— C... ..	PO (Ad)	13. 7.40	
44154	—— G. A. ..	PO (T) (S)	30. 5.40	
	—— H. H. ..	—	—	8 201
	Gloucester, H.R.H. The Duke of	AVM	1. 2.37	3
		Hon. AC (AAF)	14. 7.38	
	Gloucester, H.R.H. The Duchess of	—	—	1164
15072	Glover, A. M. ..	SL ..	1.12.40	
83712	—— B. G. ..	PO ..	11. 7.40	
83878	—— C. C. ..	PO (Sp)..	9. 8.40	
28083	—— C. H. ..	FL ..	19. 8.38	
1008	—— D F. ..	WAAF (ASO)	10. 8.40	
43230	—— E. A. ..	FO (Ad)	7. 3.40	

Personal No.	Name.	Rank.	Seniority	Col. No.
	Glover, H. ..	—	—	212
29138	—— H. L. M...	FL (RAFO)	1. 4.36	
	—— J... ..	FL (Ret)	1. 7.27	
91044	—— James ..	FL (M) ..	9. 8.40	
34238	—— J. N. ..	SL ..	1. 9.40	
41843	—— J. T. ..	FO ..	21.10.40	
722	—— L. A. ..	WAAF (ASO)	15. 6.40	
73680	—— L. M. ..	FL (Sp)	8.12.40	
44408	—— R. E. ..	PO (O) ..	8. 8.40	
74512	—— S. G. ..	FO (Ad)	26. 9.40	
39983	Glyde, R. L. ..	FO ..	24.11.39	
	Glynn, A. S. ..	AC (M) ..	1. 7.38	3 100
73201	—— C. B. ..	FL (Sp)	30. 4.40	
88831	Gnessen, S. ..	FO (M) ..	6.12.40	
43869	Goacher H. G.	FO(T) (C)	9. 5.40	
	Goad, D. ..	—	—	25*a*
13130	Goadsby, J. R. D.	Wg. Cr. (T) (S)	1.12.40	
75723	Goar A. J. ..	FO (I)	23.10.40	
84370	—— G. J. ..	PO (Ad)	23. 7.40	
35300	Goat, G. W. ..	FO (T) (e)	12. 6.39	
15182	Goatcher, C. A.	SL ..	21. 8.39	
11100	—— C. F. ..	SL (A) ..	1. 4.39	19*a*
45172	—— E. F. ..	PO (Ad)	3.11.40	
78397	—— S. ..	PO (E) ..	13. 5.40	
346069	Goater, E. F. ..	WO ..	1. 9.40	19
	—— S. H. ..	—	—	
31086	Goatly, A. J. ..	FL (E) ..	1. 9.40	
89812	Godber, F. L.	PO ..	22.12.40	
81306	—— G. N. L. ..	FO (M) ..	25. 6.40	
41998	Godby, P. R. ..	FO ..	5.11.40	
86450	Goddard, A. McC.	FL (Ad)	1. 9.40	
82118	—— B. W. ..	PO (Ad)	19. 7.40	
	—— C. J. ..	—	—	23
83989	—— E. ..	PO ..	19. 8.40	
85542	—— E. A. ..	PO (A)	2. 1.40	
78990	—— F. R. ..	PO (O) ..	5. 5.40	
77153	—— G. F. ..	FO (Sp)..	17. 9.40	
70252	—— H. G. ..	FL ..	16.12.40	
83355	—— H. H. ..	PO (Ad)	2. 8.40	
86939	—— H. W. ..	PO (Ad)	18.10.40	
343332	—— J. ..	WO ..	1.10.40	
80619	—— J. F. ..	PO (Sp)..	7. 6.40	
76999	—— J. McA. ..	FO (PT)	29.12.40	
	—— R. V. ..	AC ..	1.12.40	11
36126	—— W. B. ..	FL ..	3. 9.40	
350285	—— W. J. ..	WO ..	11.11.39	
364057	—— W. M ..	WO ..	1. 3.40	
72337	Godden, A. L...	FL (E) ..	1. 3.41	
427	—— A. L. ..	WO ..	1. 5.29	
85434	—— Arthur, L.	FO (Ad)	30. 8.40	
84996	—— G. ..	PO ..	24. 8.40	
78320	—— G. L. ..	FO (Ad)	11.10.40	
75379	—— L. I. ..	EO PO (Ad)	— 24.10.39	
05222	—— S. F. ..	Wg. Cr.	1. 3.41	
78398	Godecaux, H. H.	PO (E) ..	13. 5.40	
	Godfray, J. C. F.	—	—	25

Personal No.	Name.	Rank.	Seniority.	Col. No.
39820	Godfrey, A. C...	FO ..	6.7.40	
76357	—— A. C. ..	PO (I) ..	13.11.39	
81265	—— A. P. ..	PO (I) ..	1. 7.40	
	—— B. H. ..	FL ..	1. 7.30	22
	—— C. B. ..	FO ..	1. 4.18	
77224	—— F. E. ..	FO (I) ..	22.10.40	
84406	—— G. C. ..	PO (Sp)..	16. 8.40	
	—— G. L. ..	—	—	214
77353	—— K. W. ..	PO (G) ..	16. 3.40	
40261	—— M. D. ..	PO ..	8.10.38	
33251	—— O. ..	SL ..	1. 3.41	
88393	—— P. P. ..	PO ..	19.11.40	
90880	—— R. ..	FO (B) ..	7. 9.40	
30133	Godfrey-Faussett, D. F.	FO ..	5. 1.37	
90564	Goding, R. R...	FL (B)..	18. 9.39	
87915	Godley, R. H. F.	PO (Ad)	9.11.40	
	Godman, A. L.	GC (Ret)	30. 6.23	
87555	—— T. ..	PO (Sp)..	7.11.40	
	Godsave, G. E.	SL (Ret)	1. 7.25	
45045	Godsell, R. A...	PO (T) (S)	29.10.40	
84024	Godsmark, B. A.	PO (O) ..	28. 7.40	
41691	—— F. R. ..	APO ..	4. 3.39	
	Godson, *Miss* M. D.	PMNS (S)	14. 6.40	
1575	Godwin, D. P. F.	WAAF (ASO)	25. 1.41	
	—— E. C. ..	—	—	25*b*
	—— F. W. ..	—	—	6
362933	—— H. W. ..	WO ..	1. 8.40	
42055	—— J. H. ..	FO ..	18.11.40	
353685	—— J. J. ..	WO ..	1. 3.40	
43369	—— R. ..	PO ..	1. 4.40	
84239	Goebel, R. F. S.	PO (Sp)	11.10.40	
39312	Gofton, A. M...	FO ..	12. 5.39	
	Goggin, J. S. ..	SL (E) (Ret)	1. 1.24	24
31437	—— T. J. ..	FO (E) ..	17.10.40	
60204	Golby, A. G. ..	PO (Ad)	17. 1.41	
81331	Gold, C. M. ..	PO (Ad)	12. 7.40	
	—— E. ..	—	—	9
86987	Goldberg, A. ..	FO (M) ..	15.10.40	
342373	Golden, J. J ..	WO ..	1.12.39	
13122	Golder, W. H.	Wg. Cr. (T) (e)	1. 3.40	
60286	Goldfinch, L. J. E.	PO ..	3.11.40	
41281	Goldie, A. B. ..	FO ..	3. 9.40	
04026	—— A. H. ..	SL (CC) ..	13. 7.36	
	—— A. H. R...	—	—	9
37397	—— A. J. ..	FL ..	21. 5.40	
60454	—— C. H. ..	PO (I) ..	2.12.40	
82084	—— F. W. ..	PO (Ad)	17. 7.40	
692	—— M. ..	WAAF (ASO)	10. 6.40	
60116	—— T. H. E.	PO ..	14. 1.41	
33027	Golding, A. ..	SL ..	1. 4.39	
79083	Goldon, T. M...	PO (Ad)	9. 5.40	
21364	Goldring, J. F.	FO (A) ..	13. 9.40	
356917	—— J. H. C. ..	WO ..	1. 6.40	
107	Goldsbrough, J. M.	WAAF (ASO)	11. 3.39	
778	—— M. G. ..	WAAF (ASO)	29. 6.40	
	Goldsmith, *Miss* D. M.	PMNS (SN)	4. 7.40	
70253	Goldsmith, E.	FL ..	3. 9.40	
86083	—— F. H. ..	PO (PT)	27. 9.40	
332513	—— J. ..	WO ..	1. 8.34	
73794	—— P. ..	FO (A) ..	17. 9.40	
76060	—— S. M. ..	FL (Sp)	18. 1.41	
342248	Goldstone, G. J.	WO ..	1. 1.39	
81702	Goldsworth, A. M.	PO (B) ..	24. 6.40	
1457	Goldsworthy, P. O.	WAAF (ASO)	7.12.40	
11014	—— W. A. G.	FL (E) ..	21. 9.40	
43964	Goldthorp, J. C. W.	PO ..	1. 7.40	
78830	Goldthorpe, A. M.	FO (M) ..	23. 4.40	
345903	—— H. O. ..	WO ..	1.12.40	
89273	Goldwyn, L. ..	APO (A)	20.12.40	
60117	Golightly, R. H.	PO ..	14. 1.41	
21215	Gollan, A. ..	SL (A) ..	1. 6.40	
72320	—— R. H. ..	FL (E) ..	1. 3.41	
1344	Gollance, P. T.	WAAF (ASO)	8.11.40	
34004	Golledge, G. W.	SL ..	1. 1.40	
79893	Gollings, W. H.	PO (E) ..	24. 7.40	
	Gollop, *Rabbi Dayan*, M	—	—	
44731	—— R. E. ..	PO (E) ..	25 11.40	
79462	Golovine, M. ..	FO (I) ..	28.11.40	
36123	Gomersall, F. ..	FL ..	3. 9.40	
26231	Gomez, P. S. ..	Wg. Cr.	1. 3.41	25*d*
34123	Gomm, C. L. ..	FL ..	7. 8.38	
84245	—— G. W. ..	PO (A) ..	21. 9.40	
44081	Gommo, R. H.	FO (T) (e)	9. 5.40	
86378	Gonsalve, F. S.	PO ..	25. 9.40	
42056	Gooch, A. H. N.	FO ..	18.11.40	
87721	—— L. J. ..	PO (B) ..	5. 9.40	
89328	—— S. W. ..	PO ..	24.11.40	
89402	—— T. S. ..	PO ..	3.12.40	
39459	Good, D. C. F.	FL ..	27. 2.40	
39313	—— E. A. ..	FL ..	3.12.40	
80731	Gooda, P. S. ..	PO (E) ..	22. 7.40	
87102	Goodacre, C. L.	PO (Sp)	11. 5.40	
73202	—— F. L. ..	FO (Sp)	1. 9.39	
25128	Goodale, E. M.	FO ..	17. 4.39	
31438	Goodall, A. A. G.	FO (E ..	17.10.40	
91090	—— A. F. ..	FO (B) ..	3. 9.40	
43761	—— C. H. ..	FO (A) ..	18. 4.40	
11089	—— G. ..	Wg Cr (A)	1. 9.40	24*c*
84783	—— Geoffrey	PO (Sp)..	7. 9.40	
86367	—— N. H. ..	PO ..	22. 9.40	
88372	Goodall-Copestake, T. N.	FO (D) ..	26.11.40	
79112	Goodbody, D. M.	PO (I) ..	14. 5.40	
31087	—— R. R. ..	FL (E) ..	1. 9.40	
40219	—— T. R. ..	FO ..	23. 5.40	
81298	Goodburn, R. W.	PO (A) ..	20. 7.40	
31008	Goodchild, C. W.	SL (E) ..	1. 8.39	
44523	—— J. W. ..	PO ..	7. 9.40	
	Goode, A. ..	—	—	211
87713	—— A. G. ..	PO (B) ..	25. 6.40	
72837	—— C. S. ..	FO (T) (S)	28. 8.39	

Personal No.	Name.	Rank.	Seniority.	Col. No.
81675	Goode, G. E. ..	PO ..	25. 4.40	
88447	—— G. E. F. ..	PO (O) ..	17.11.40	
04027	—— H. K. ..	Wg. Cr.	1.11.38	
72303	—— H. M. ..	FO (Sp)	25. 8.39	
40691	—— J. D. ..	PO ..	7. 3.39	
76275	—— R. ..	FL (E) ..	13.12.40	
1522	—— R. D. G.	WAAF (ASO)	4. 1.41	
80829	—— R. G. ..	PO ..	15. 6.40	
1506	Goodden, K. T.	WAAF (ASO)	28.12.40	
337965	Goodere, J. D.	WO ..	1. 4.39	
80732	Goodey, H. J. D.	PO (E) ..	24. 7.40	
76158	Goodfellow, C. S.	FO (Sp)..	27.10.40	
78151	—— R. G. ..	FO (T) (S)	1. 4.40	
74105	Goodger, P. G.	PO (Sp)..	29. 9.39	
32077	Goodhart, J. ..	Wr. Cr. (T) (a)	1. 3.41	
41787	Goodhead, J. ..	FO ..	25.11.40	
85472	Gooding, A. M.	PO (E) ..	25.11.40	
31156	—— K. H. ..	FL (E) ..	1. 9.40	
344915	—— W. J. ..	WO ..	14. 3.39	
84465	Goodison, E. H.	PO (Sp)..	26. 8.40	
84764	—— J. W. ..	PO (Ad)	28. 8.40	
79332	Goodliffe, A. D.	PO (A) ..	29. 6.40	
85873	Goodman, A. T.	PO (Ad)	28. 9.40	
81400	—— D. ..	APO (G)	28. 6.40	
42215	—— F. V. S. ..	FO ..	18.11.40	
85042	—— G. ..	PO (B) ..	4. 9.40	
42598	—— G. E. ..	PO ..	28. 2.40	
70799	—— G. H. ..	FO ..	23. 3.40	
42678	—— G. M. ..	PO ..	24. 3.40	
33252	—— H. R. ..	SL ..	1. 3.41	
910	—— J... ..	WAAF (ASO)	27. 7.40	
75850	—— K. I. ..	FL (Ad)	1. 9.39	
13180	—— L. E. ..	SL ..	1. 7.38	
1009	—— M. B. ..	WAAF (ASO)	10. 8.40	
26232	—— N. G. ..	Wg. Cr.	1. 3.41	
85899	—— S. L. ..	PO (Ad)	2.10.40	
14121	Goodread, F. W.	Q (SL)	1. 9.35	
85870	Goodrich, H. W.	PO (Ad)	27. 9.40	
85628	—— R. E. ..	FO (D) ..	24. 9.40	
43574	Goodridge, J. W.	FO (T) (e)	14. 3.39	
45179	Goodsell, G. ..	PO (Sp)..	7.11.40	
	Goodsman, F. P.	—	—	214, 25c, 12
87189	Goodwin, A. ..	PO (Ad)	18.10.40	
74601	—— B E ..	FO (E) ..	19.11.40	
1171	—— D. P. ..	WAAF (ASO)	14. 9.40	
43887	—— E. A. ..	FO (T) (A)	23. 5.40	
	—— E. S. ..	AC ..	1.12.40	
	—— F. R. ..	Hon.FL(Ad)	16.12.39	
79573	—— H. A. ..	PO (O) ..	2. 6.40	
90928	—— H. B. N.	FO (B) ..	16. 9.40	
90269	—— H. M. ..	FO ..	24. 8.39	
39254	—— M. A. ..	FL ..	3. 9.40	
19020	—— N. T. ..	FL (Ad)	1. 9.39	
60394	—— P. J. L. ..	PO (Sp)	24. 1.41	
90666	Goodwin-Bailey, H. N. C. G.	FO (B) ..	1. 9.39	
79894	Goodwright, E. A.	PO (E) ..	24. 7.40	
86431	Goodwyn, P. A.	PO (O) ..	22. 9.40	
74637	Goodyear, R. T.	FL (M) ..	19. 9.40	
84948	Goolden, H. ..	PO ..	7. 9.40	
83996	Goord, R. L. ..	PO ..	18. 8.40	
60248	Gordon, A. H.	APO (met)	4. 2.41	
89349	—— A. L. ..	PO ..	6.12.40	
79683	—— A. S. ..	FO (Ad)	24. 9.40	
60243	—— C. ..	PO (Sp)..	22. 1.41	
02158	—— C. F. ..	SL ..	30. 6.22	
29010	—— D. McC. ..	Wg. Cr.	1.12.40	
85755	—— E. D. ..	PO (Ad)	5. 7.40	
120359	—— F. ..	WO ..	1. 6.40	
90617	—— G. ..	FO ..	9.12.40	
84997	—— G. W. ..	PO ..	24. 8.40	
86721	—— J. ..	PO ..	19.10.40	
41283	—— J. A. ..	FO ..	3. 9.40	
36075	—— J. A. G. ..	SL ..	1. 3.40	
02159	—— J. F. ..	SL ..	1. 1.26	
86604	—— J. W. ..	FO (N) ..	25.10.40	
1212	—— K. ..	WAAF (ASO)	21. 9.40	
89459	—— K. D. ..	PO (Ad)	13.12.40	
72559	—— M. ..	FL (M) ..	25. 8.39	
80887	—— Michael ..	PO (Ad)	14. 6.40	
40779	—— P. S. ..	PO ..	7. 3.39	
43329	—— R. ..	FO (E) ..	29. 2.40	
	—— Robert ..	AC (Ret)	1. 1.25	
	—— R. C. ..	FL (RCAF)	—	
335610	—— R. C. L. W.	WO ..	15. 5.40	
74675	—— R. H. ..	FO ..	3.10.40	
81426	—— R. O. ..	PO (T) (e)	24.11.40	
43568	—— S. ..	FO (T) (e)	14. 3.40	
23291	—— S. G. ..	FL (M) ..	23.11.36	
75131	—— T. R. ..	FO (A) ..	26.11.40	
87982	—— W. ..	FO (M) ..	5.11.40	
78604	—— W. L. ..	PO (T) (e)	15. 4.40	
81867	—— W. T. ..	FO (M) ..	9. 7.40	
39727	—— W. V. ..	FL ..	15. 9.40	
83099	Gordon-Davis, E.	PO (Ad)	24. 7.40	
	Gordon-Dean, H.	GC (T) (e)	1. 7.33	
33436	—— P. L. ..	FO ..	3. 9.40	
74826	Gordon-Duff, G. E.	S.L. (Ad)	1. 9.39	
70201	Gordon-Eggar, H.	FO (Sp)	2. 9.39	
36078	Gordon-Finlayson, J. R.	SL ..	1. 9.40	
42405	Gordon-Hall, P. J.	PO ..	18. 2.40	
1585	Gordon Jones, B.	WAAF (ASO)	5. 2.41	
40904	Gordon Peiniger, A.	PO ..	16. 5.39	
82308	Gordon-Poggi, E. G.	PO (Ad)	8. 7.40	
1478	Gordon-Smith, B. J.	WAAF (ASO)	21.12.40	
	—— P. J. ..	WAAF (ASO)	24. 2.40	
11074	Gore, C. W. ..	Wg. Cr. (E)	1. 1.40	
41577	—— H. ..	FO ..	3. 9.40	
75042	—— J. G. ..	FO (Sp)	10.10.40	
78334	—— R. ..	PO (T) (S)	3. 4.40	
10098	—— R. G. ..	SL (E) ..	1. 6.40	

Personal No.	Name.	Rank.	Seniority.	Col. No.
90279	Gore, W. E. ..	FL ..	3. 9.40	
89721	Gore-Clough, R.	PO (I) ..	31.12.40	
85437	Gore-Sellon, J. L.	PO (E) ..	25.11.40	
334675	Goringe, F. ..	WO ..	1. 4.40	
77196	Gorman, W. ..	FL (L) ..	15. 1.40	26
60205	Gorrie, A. ..	PO (Ad)	17. 1.41	
78514	—— A. P. ..	FO (M) ..	9. 4.40	
80542	—— D. G. ..	PO ..	27. 5.40	
40470	Gorringe-Smith, J. E.	FO ..	25. 8.40	
82765	Gorst, D. C. ..	PO (B) ..	17. 7.40	
78507	Gorton, E. A. ..	PO (B) ..	15. 2.40	
	—— M. G. ..	—	—	214
78772	Gorwood, R. E.	FO (PT) ..	7. 3.40	
442	Gosden, M. ..	WAAF (ASO)	12. 2.40	
82473	Goslett, G. D. L.	PO (Ad)	25. 7.40	
70256	Gosling, E. L.	FL ..	3. 9.40	
85245	—— R. C. ..	PO ..	7. 9.40	
40107	Gosman, A. D.	FO ..	12. 2.40	
33002	Gosnell, R. J. ..	SL ..	1. 4.39	
84144	Goss, F. S. ..	PO (Ad)	15. 8.40	
78067	—— L. A. ..	PO (Sp)	19. 3.40	
84344	—— P. N. ..	PO (B) ..	9. 8.40	
82804	Gossage J. W...	PO (Ad)	14. 7.40	
	—— *Sir* Leslie ..	AM ..	7. 7.40	105
81826	—— N. F. ..	PO (Ad)	10 7.40	
75940	Gosschalk, E. D.	PO (E) ..	20. 1.40	
74106	Gosse, R. W. ..	FO (Ad)	19. 9.40	
84831	Gosset, I. H. ..	FL (M) ..	3. 9.40	
72042	Gossip, W. H...	FL (M) ..	23. 9.39	
2995	Gostelow, F. ..	WO ..	1. 5.35	
72130	Gothard, H. A. S.	FO (E) ..	12.10.39	25*d*
84466	Gott, A. F. G.	PO (Sp)..	26. 8.40	
517877	—— A. G. ..	WO ..	1. 8.40	
75203	—— H. ..	FL (T) (e)	1. 9.39	
	Gottlieb, B. ..	—	—	8*a*
	Gottlieb, R. ..	— ..	—	8
88207	Gotts, B. A. ..	PO ..	27. 9.40	
	Gotts, J. B. ..	—	—	5
60010	Goude, G. R. ..	APO (A)	28.11.40	
35309	—— J. ..	FO (T) (a)	19. 6.39	
42562	—— I. P. C. ..	PO ..	1. 2.40	
72218	—— P. A. M. ..	FL (E) ..	1.12.40	25
77583	Goudie, C. A. H.	PO (T) (S)	16. 2.40	
73878	—— D. ..	FO (Ad)	9. 1.40	
41172	Gouge, G. P. ..	FO ..	3. 9.40	
72217	Gough, A. F. S.	FL (E) ..	1.12.40	24
	—— C. E. F. ..	—	—	8
45236	—— C. L. ..	PO (G) ..	18.12.40	
74513	—— E. G. ..	FO (Ad)	21. 4.40	
23013	—— G. A. ..	WO ..	15.12.32	
60395	—— G. H. B...	PO (Sp)..	24. 1.41	
90067	—— K. W. ..	SL ..	1.12.40	
83717	—— N. D. ..	PO ..	27. 7.40	
42599	—— P. B. ..	PO ..	29. 4.40	
35103	—— R. D. ..	FL (T) (e)	18. 5.40	
78136	—— S. P. ..	PO (B) ..	15. 2.40	
196	—— Y. J. ..	WAAF (ASO)	13. 7.39	
40692	Gould, A. H. ..	FO ..	3. 9.40	
	—— A. W. ..	—	—	7
	Gould, C. G. S.	Wg. Cr.	1. 4.18	
42563	—— C. H. ..	PO ..	24. 2.40	
79042	—— C. H. M...	PO (Ad)	4. 5.40	
44023	—— C. L. ..	PO (T) (e)	7. 8.40	
41173	—— D. L. ..	FO ..	3. 9.40	
35072	—— F. H. V. ..	FL(T) (S)	18. 5.40	
85060	—— H. R. ..	PO (Ad)	2. 8.40	
87061	—— J. D. ..	PO ..	19.10.40	
1443	—— J. M. B...	WAAF (ASO)	11.12.40	
452	—— J. M. N. ..	WAAF (ASO)	10. 2.40	
	—— L. T. N ..	GC ..	1. 1.34	
79794	—— R. E. H...	PO (Sp)..	5. 6.40	
91151	—— R. F. ..	FO (A) ..	3. 9.40	
83026	—— T. H. ..	PO (Ad)	17. 6.40	
73204	—— W. G. ..	FO(I) .. / EO ..	4. 9.39 / —	
89721	—— W. M. ..	PO (I) ..	31.12.40	
89287	Goulding, *Rev.* C. R.	Ch. (SL)	17.12.40	
85265	—— E. ..	PO ..	22. 9.40	
84407	—— *Sir* W. B.	PO (Ad)	16. 8.40	
83118	Gouldson, P. J.	PO (Sp)..	26. 7.40	
	Goulé, E. M. ..	WAAF (ASO)	24. 2.40	
78074	Goulstone, W.	FO (M) ..	12. 3.40	
157141	Goulty, J. N.	WO ..	1. 6.40	
334697	Gourdy, T. H.	WO ..	18. 9.39	
74514	Gouriet, A. W. E.	FO (Ad)	1. 8.40	
90660	Gourlay, D. W.	FL (AAF)	14. 3.39	
60346	—— H. W. ..	PO (B) ..	7. 1.41	
90853	—— J. S. ..	FL (M) ..	23. 3.40	
32100	Govett, V. G. ..	FL ..	11. 5.40	
40820	Gow, I. R. ..	FO ..	3. 9.40	
78672	—— J. H. ..	PO (G) ..	4. 5.40	
82022	—— W. G. ..	PO (Ad)	5. 7.40	
84197	—— W. J. ..	PO (Ad)	22. 8.40	
	Gower E. L. ..	GC (B) (AAF)	1. 9.40	
84769	—— L. M. ..	PO (Sp)..	30. 8.40	
72258	—— W. E. ..	FL (E) ..	1.12.40	
40166	Gowers, A. V. ..	FO ..	3. 9.40	
42057	Goyen, F. Mc.K.	FO ..	18.11.40	
	Grabaskey, H. P.	—	—	20
32141	Grace, A. D. ..	SL ..	1. 2.39	
17080	—— A. H. ..	FL ..	3. 9.39	
15193	—— C. F. H. ..	Wg. Cr.	1. 3.40	
27104	—— E. B. ..	FL ..	1. 9.39	
85982	—— H. G. ..	PO (Ad)	2. 7.40	
90156	—— J. G. ..	PO ..	5. 9.39	
75941	—— R. ..	PO (E) ..	20. 1.40	
14243	—— R. F. T. ..	FL (M)	25. 9.39	
86224	—— W. S. ..	PO (Sp)..	13. 9.40	
31143	Gracey, F. J. ..	FL (E) ..	4. 9.40	
90020	—— W. B. W.	FL ..	3. 9.40	
29090	Gracie, E. J. ..	FL ..	20. 3.40	
	Graddon, R. H.	—	—	25*c*
21349	Gradon, O. ..	FO (A) ..	10. 6.40	
43670	Gradwell, R. ..	FO (Ad)	2. 5.40	

Personal No.	Name.	Rank.	Seniority.	Col. No.
354346	Grady, J. ..	WO ..	1. 7.40	
40619	Graeme-Evans, F. R.	FO ..	3. 9.40	
90955	Grafton, J. A.	FO (B) ..	3. 9.40	
60	Graham, A. ..	WAAF (ASO)	14. 2.39	
45041	—— A. C. ..	PO ..	4.12.40	
90348	—— A. D. ..	PO ..	21. 9.39	
88500	—— A. G. ..	PO (B) ..	31.10.40	
	—— C. C. ..	—	—	62
31061	—— D. H. M. ..	SL (E) ..	1. 6.40	24*b*
72023	—— D. I. ..	FO ..	15.12.39	
77290	—— D. K. ..	FO (Sp)	1. 1.41	
37449	—— E. ..	SL ..	1.12.40	
89013	—— Edwin ..	APO (E)	6.12.40	
	—— *Miss* E. L. M.	PMNS (S)	1. 1.26	
75399	—— F. B. ..	FL (D) ..	12.10.40	
	—— F. W. M.	—	—	212
74741	—— F. R. W ..	Hon. Wg. Cr (VR)	1. 6.39	
	—— G. ..	—	—	211
83440	—— G. ..	PO (MC)	12. 8.40	
86497	—— G. B. ..	PO (Ad)	2.10.40	
40049	—— G. F. ..	FL ..	3. 9.40	
949	—— G. M. M. ..	WAAF (ASO)	3. 8.40	
72574	—— H. A. ..	FL(M) ..	6. 9.39	
76903	—— H. C. T. ..	PO (G) ..	4. 2.40	
32009	—— H. R. ..	Wg. Cr.	1. 3.41	
78226	—— J. ..	FO (M) ..	19. 3.40	
85567	—— J... ..	PO (A) ..	2.11.40	
	—— J. B. ..	GC ..	1. 1.34	
41174	—— J. C. ..	FO ..	3. 9.40	
89603	—— J. M. ..	PO ..	29.12.40	
75381	—— J. P. ..	FO (Sp)..	4. 9.39	8*a*
44127	—— J. R. ..	PO ..	2. 5.40	
86294	—— J. Race ..	FO (M) ..	8.10.40	
84956	—— J. W. W.	PO ..	7. 9.40	
78737	—— K. A. G. ..	PO (O) ..	28. 4.40	
77764	—— L. H. ..	PO (I) ..	29. 2.40	
87502	—— L. J. P. ..	PO (Ad)	5.10.40	
86213	—— L. N. ..	PO (Ad)	10:10.40	
81912	—— L. W. ..	PO ..	14. 7.40	
	—— *Miss* M. B. C.	PMNS (SN)	6.12.40	
86269	—— M. E. ..	APO (A)	4. 9.40	
779	—— M. M. ..	WAAF (ASO)	29. 6.40	
540	—— M. S. ..	WAAF (ASO)	26. 3.40	
89363	—— P. F. R. ..	PO ..	24.11.40	
	—— R. ..	AVM ..	10. 1.41	
85538	—— R. ..	PO (E) ..	25.11.40	
79643	—— R. B. ..	PO (I) ..	27. 5.40	
84334	—— R. C. ..	PO ..	24. 8.40	
81215	—— R. F. ..	PO (Ad)	27. 6.40	
60526	—— R. M. ..	PO ..	19.11.40	
72159	—— R. O. M. ..	FL ..	8.10.40	
20021	—— R. R. ..	Wg. Cr. ..	1. 7.37	
43493	—— S. H. ..	FO (T) (e)	14. 3.40	
	—— S. H. M.	—	—	24
	—— S... ..	GC ..	1. 6.40	

Personal No.	Name.	Rank.	Seniority.	Col. No.
84784	Graham, S. K. ..	PO (Ad)	7. 9.40	
351314	—— W. G. ..	WO ..	11.11.39	
84811	—— W. L. ..	PO (Sp)..	11. 9.40	
34005	—— W. M. ..	SL ..	1. 8.39	
85238	Graham-Little, E. B.	PO ..	7. 9.40	
18221	Graham-Martin, A. W.	FL (Ad)	1. 9.39	
131	Graham-Simpson, B.	WAAF (SO)	18.10.38	
78351	Graham-Wigan, A. J.	FO (Sp)	1.12.40	
	—— L. G. ..	FL (CC) ..	31. 7.39	
	Grahame, *Miss* C. M.	PMNS(SN)	3. 1.41	
58115	Grainger, H. ..	WO ..	1. 5.22	
76008	—— H. J. W. ..	FO (Sp)..	27.11.40	
1102	—— J. B. ..	WAAF (ASO)	31. 8.40	
74107	Grand, S. E. ..	FO (Ad)..	1. 4.40	
32078	Grandy, J. ..	SL ..	1. 2.39	
85927	Granger, R. F. T.	PO ..	7.10.40	
26011	Grannum, C. W.	SL ..	1. 6.38	
	Grant, A. ..	AC (M) ..	1. 9.40	20
	—— A. ..	WAAF (ASO)	15.12.39	
80733	—— Alexander	PO (E) ..	24. 7.40	
90181	—— A. M. ..	FL ..	3. 9.40	
86735	—— A. W. ..	PO (B) ..	7.10.40	
	—— B. E. ..	WAAF ..	17. 2.40	
44144	—— B. R. ..	FO (T) (e)	9. 5.40	
87983	—— B. S. ..	FO (M ..	5.11.40	
78749	—— C. ..	PO (G) ..	1. 6.40	
42959	—— C. W. ..	FO (G) ..	17. 1.41	
74515	—— D. ..	PO (Sp)	26. 9.39	
89223	—— D. F. ..	APO (E)	20.12.40	
354073	—— D. S. ..	PO (E) ..	10.12.40	
73879	—— E. A. ..	FO (Ad)	30. 3.40	
82056	—— F. P. ..	PO (Sp)..	15. 7.40	
60169	—— G. A. ..	PO (Ad)	7.11.40	
80888	—— G. A. A. ..	PO (Sp)..	14. 6.40	
42216	—— G. F. ..	FO ..	9.12.40	
86295	—— G. H. ..	FO (M) ..	8.10.40	
86688	—— G. S. ..	PO ..	12.10.40	
29091	—— G. W. P ..	SL ..	1.10.38	16
227	—— H. M. ..	WAAF (ASO)	13. 3.39	
72515	—— I. H. ..	FO ..	29. 5.40	
37801	—— I. P. ..	FL ..	3. 9.40	
20022	—— I. R. ..	FL ..	—	
220812	—— J. ..	WO ..	1. 8.40	
85474	—— J... ..	PO (E) ..	25.11.40	
33313	—— J. B. ..	FL ..	3. 9.40	
37500	—— J. H. ..	FO (Ad)	25. 6.38	
1535	—— J. I. H. C.	WAAF (ASO)	15. 1.41	
74516	—— J. K. ..	FO (Sp)..	5. 7.40	
40220	—— J. R. ..	FO ..	23. 5.40	
44802	—— M. G. ..	PO ..	2.11.40	
88611	—— P. ..	APO (Ad)	14.11.40	
81307	—— R. G. S. ..	FO (M) ..	25. 6.40	
86280	—— R. N. ..	FO (M) ..	1.10.40	
33417	—— S. B. ..	FO ..	17. 6.40	

Personal No.	Name.	Rank.	Seniority.	Col. No.
88036	Grant-Dalton, H. H.	PO ..	7.11.40	
01079	—— S... ..	Wg. Cr. (Ret)	1. 4.18	18
90243	Grant-Ferris, R. G.	SL ..	1. 3.41	
40821	Grant-Govan, G.	FO ..	3. 9.40	
89870	Grantham, H. M.	PO (Ad)	3. 1.41	
05187	—— W. I. ..	Wg. Cdr. (L)	4. 9.39	26
75778	Grant Jones, A.	APO (E) (VR)	9.11.39	
	Grant-White, C.	—	—	215
27176	Granville, E. G.	Wg. Cr. ..	1.12.40	
31439	Granville Brown, J. H.	FO (E) ..	14.10.40	
82845	Granville-Smith, S. H.	PO (Ad)	27. 7.40	
41579	Grassick, R. D.	FO ..	3. 9.40	
72406	Grasty, G. H...	FL (E) ..	1. 3.41	
	Grattan, *Miss* M. P. G.	PMNS(SN)	23.10.40	
79257	Gratte, A. E. St. G.	PO (PT)	29.12.39	
	Grave, E. ..	FL (CC)..	19. 5.39	
	—— F. ..	SL (E) (Ret)	1. 1.24	
334164	Graver, S. F. ..	WO ..	22. 5.39	
506907	Graves, L. C. ..	WO ..	1.11.40	
86851	—— T. G. ..	PO (PT) ..	11.10.40	
85080	Gravill, K. M...	PO (Sp)..	23. 8.40	
39315	Graveley, R. C.	FL ..	3. 9.40	
70260	Gravenor, H. N.	FL ..	8. 9.40	
74108	Graves, A. S. ..	FO (Ad)	28. 3.40	
73753	—— G. G. G. ..	FL (Sp)..	1. 9.39	
44464	—— L. ..	PO (O) ..	22. 8.40	
83289	—— R. C. ..	PO ..	17. 8.40	
340733	—— T. Q. ..	WO ..	1. 1.41	
	Gray, A. ..	GC ..	21. 9.39	25*d*
89282	—— A. ..	APO (A)	19.11.40	
60487	—— A. A. ..	FO (M) ..	17. 1.41	
82066	—— A. C. ..	PO (Sp)..	16. 7.40	
	—— A. M. H. ..	—	—	
90155	—— A. P. ..	FO	4. 9.39	
11168	—— A. W. ..	Wg Cr. (A)	1. 4.39	
744	—— B. J. ..	WAAF (ASO)	22. 6.40	
78482	—— C. D. ..	PO (Sp)..	8. 4.40	
41844	—— C. F. ..	FO ..	23.10.40	
85969	—— C. J. V. ..	APO (E)	25.11.40	
81370	—— C. K. ..	PO ..	6. 7.40	
	—— C. S. ..	FO (Ret)	20. 7.19	
352269	—— D. ..	WO ..	15. 5.40	
75618	—— D. B. ..	FL (Ad)	1. 9.39	
1018	—— D. E. ..	WAAF (ASO)	10. 8.40	
78832	—— D. R. ..	FO (M) ..	23. 4.40	
	—— E. N. H. ..	Wg. Cr. (M)	1. 7.37	
	—— E. W. ..	APO (E) (VR)	17. 5.38	
351960	—— F. ..	WO ..	1. 6.40	
	—— *Miss* F. D. R.	PMNS(SN)	19. 6.40	

Personal No.	Name.	Rank.	Seniority.	Col. No.
74631	Gray, G. ..	FL (M) ..	18. 9.39	
79895	—— G. H. ..	PO (E) ..	24. 7.40	
82280	—— Gerald, H.	PO (Ad)	1. 7.40	
88209	—— G. J. ..	PO ..	6.10.40	
25103	—— G. T. S. ..	FO ..	—	
89243	—— H. ..	APO (E)	5.11.40	
272	—— H.C. ..	WAAF (ASO)	10.10.39	
86679	—— H. D. ..	PO ..	14.10.40	
44061	—— H. H. ..	PO ..	1. 4.40	
85772	—— H. J. ..	PO (I) ..	26. 8.40	
78171	—— H. R. ..	PO (I) ..	18. 3.40	14
75664	—— H. S. ..	FL (D) ..	31.10.40	
	—— J. A. ..	GC ..	1. 9.40	
39874	—— J. A. ..	FO ..	10.12.39	
60021	—— J. D. ..	FO (M) ..	27.12.40	
33057	—— K. ..	SL ..	1. 6.39	
453	—— M. K. ..	WAAF (ASO)	10. 2.40	
89557	—— P. ..	APO (E)	3. 1.41	
78816	—— P. P. ..	PO (Sp)..	29. 4.39	
72081	—— R. ..	FO ..	21. 7.39	
74602	—— R. V. ..	PO (E) ..	12. 2.40	
72234	—— R. W. ..	FL (E) ..	1.12.40	
22156	—— S. H. C. ..	Wg Cr...	1. 3.40	
85236	—— T. ..	PO ..	24. 8.40	
23244	—— T. A. ..	FL (D) ..	3. 5.38	
85539	—— T. C. ..	PO (E) ..	25.11.40	
561132	—— T. W. ..	WO ..	1. 1.41	
77584	—— V. C. D. ..	PO (T) (S)	16. 2.40	
43494	—— W. E. ..	FO (T) (e)	14. 3.40	
177364	—— W. McL...	WO ..	1.11.40	
40108	—— W. N. ..	FO ..	12. 2.40	
73555	—— W. R. ..	FL (D) ..	18. 7.40	
351538	Graydon, W. ..	WO ..	4.10.39	
267020	—— W. R. ..	WO ..	1. 7.40	
72117	Grayling, G. B.	FL (M) ..	23. 9.39	
90943	Grayrigge, G. ..	FO (A) ..	3. 9.40	
44421	Grayson, G. W.	FO (T) (S)	15. 2.40	
44035	Grayston, F. W. D.	PO (Ad)	21. 6.40	
84743	Grazebrook O. H.	PO (I) ..	1. 7.40	
78321	Grealy, B. V. ..	PO (T) (S)	1. 4.40	
88547	Greasley, W. N.	PO (Sp)..	29.11.40	
86156	Greatrex, A. G.	PO (Sp)..	4.10.40	
78327	—— A. H. ..	FO (Sp)..	15.10.40	
78699	—— S. J. ..	PO (G) ..	3. 8.40	
74774	Greaves E. C...	PO (T) (S)	29. 9.39	
90063	—— G. ..	SL ..	1. 3.41	
45223	—— H. ..	PO (A) ..	19.12.40	
19238	—— J. D. ..	Wg. Cr...	1. 6.40	
83799	—— R. A. ..	PO (Ad)..	12 .7.40	
81707	—— R. G. ..	PO (B) ..	25. 6.40	
36168	Grece, C. M. M.	SL ..	1. 3.41	
76039	Grech, W. L. ..	FL (Ad)	1. 9.39	
341216	Greeff, J. F. ..	WO ..	6. 5.38	
88548	Green, A. D. ..	PO (Sp)..	29.11.40	
45165	—— A. G. R.	PO (Ad)	16.12.40	
31476	—— A. J. ..	FL (E) ..	1. 7.40	
	—— A. J. ..	—	—	23

Personal No.	Name.	Rank.	Seniority.	Col. No.
510941	Green, Albert J.	WO ..	1.12.40	
35834	—— A. W. ..	FO (T) (e)	12. 6.39	
78082	—— A. W. V. ..	PO ..	10. 3.40	
76904	—— B. ..	PO (G) ..	2. 3.40	
44513	—— B. L. ..	PO (A) ..	12. 8.40	
80734	—— B. W. P.	FO (E) ..	16.12.40	
90830	—— C... ..	FO (B) ..	18. 9.39	
	—— C. ..	—	—	8
41527	—— C. L. ..	FO ..	3. 9.40	
1062	—— C. M. H.	WAAF (ASO)	24. 8.40	
90134	—— C. P. ..	FL ..	3. 9.40	
82179	—— D. A. ..	PO ..	11. 7.40	
	—— *Miss* D. E.	PMNS(SN)	6.11.40	
	—— D. H. ..	WAAF (ASO)	17. 2.40	
	—— D. S. ..	SL ..	19. 4.40	
83783	—— Edward ..	PO (Ad)	3. 7.40	
84042	—— E. ..	PO (B) ..	6. 8.40	
	—— E. C. ..	FL (A) (Ret)	1. 7.29	
87005	—— E. Brookes	FO (N) ..	1.11.40	
04030	—— E. B. ..	FO ..	1. 8.19	
29207	—— E. D. ..	PO (E) ..	24. 7.40	
84614	—— F. ..	PO (A) ..	11.10.40	
41528	—— F. A. ..	FO ..	3. 9.40	
352414	—— F. C. ..	WO ..	1. 3.40	
81944	—— F. L. ..	PO (B) ..	25. 6.40	
86639	—— F. R. ..	PO ..	29. 9.40	
85475	—— F. W. ..	PO (E) ..	25.11.40	
79896	—— G. A. R.	PO (E) ..	24. 7.40	
18169	—— G. D. ..	Wg. Cr. (T) (e)	1. 9.40	
83723	—— G. D. ..	PO ..	10. 8.40	
39517	—— G. E. P. ..	FL ..	19. 9.40	
86250	—— G. F. ..	APO (Sp)	8. 8.40	
42499	—— G. H. ..	PO ..	18. 2.40	
82347	—— G. K. ..	PO (Ad)	28. 7.40	
76315	—— G. R. ..	FO ..	10.12.40	
82922	—— G. R. ..	FO (M) ..	30. 7.40	
75065	—— G. W. ..	FL (D) ..	25. 9.40	
349965	—— H. ..	WO ..	1.10.40	
149682	—— H. R. ..	WO ..	1. 5.40	
89460	—— H. R. ..	PO (Ad)	13.12.40	
85568	—— J... ..	PO (A) ..	2.11.40	
84187	—— J. A. ..	PO (Sp)..	21. 8.40	
79718	—— J. A. S. ..	FO (M) ..	28. 5.40	
35163	—— J. C. ..	FO (T) (e)	6. 4.38	
76978	—— J. C. ..	FO (Sp)	15.12.40	
33253	—— J. D. ..	SL ..	1. 9.40	
04031	—— J. H. ..	SL ..	1. 7.28	20
42748	—— J. H. ..	PO ..	4. 5.40	
	—— J. L. ..	.. ..	—	24c
	—— J. W. ..	—	—	211
83753	—— L. F. A. ..	PO (Ad)	17. 6.40	
87190	—— L. L. ..	PO (Ad)	18.10.40	
78263	—— M. D. ..	PO ..	24. 3.40	
86658	—— M. I. F. ..	PO ..	29. 9.40	
42564	—— N. ..	PO ..	10. 2.40	
90005	—— P. ..	FL ..	3. 9.40	
81563	—— Philip ..	PO (A) ..	9. 8.40	
75959	—— P. J. H. ..	PO (Ad)	4.12.39	
81169	—— P. M. A.	PO (I) ..	24. 6.40	
41015	—— P. O. V...	FO ..	3. 9.40	
1523	—— P. R. ..	WAAF (ASO)	4. 1.41	
40471	—— R. A. ..	FO ..	25. 6.40	
83011	—— Ronald A.	PO (B) ..	18. 7.40	
83879	—— Richard A.	PO (Sp)..	9. 8.40	17
78322	—— R. C. ..	PO (Ad)	1. 4.40	
80684	—— R. C. C. ..	PO (I) ..	17. 6.40	
86915	—— R. F. D.	PO (Ad)	13.10.40	
89185	Green, R. H. ..	PO (Ad)	21.12.40	
44754	—— R. L. ..	PO ..	19. 6.40	
	—— R. R ..	—	—	214
42058	—— Rodney R.	PO ..	18.11.39	
82742	—— R. W. ..	APO (G)	22. 7.40	
44623	—— S... ..	PO ..	23. 7.40	
158718	—— S. G. ..	WO ..	1. 8.40	
	—— *Miss* V. M.	PMNS(SN)	27. 8.40	
41788	—— V. V. ..	FO ..	25.11.40	
	—— W. ..	—	—	21
86554	—— W. A. ..	PO (Sp)..	14.10.40	
	—— W. C. ..	GC (E) ..	1. 1.40	
87868	—— Warner, C.	PO (Ad)	8.11.40	
83036	—— W. H. ..	PO (Ad)	29. 6.40	
39518	—— W. P. ..	FL ..	3. 9.40	
87715	—— W. W. ..	PO (B) ..	7.10.40	
	—— W. W. ..	—	—	6
76201	Greenacre, F. J.	FO (Sp)..	28. 9.40	
79518	—— K. G. ..	PO ..	27. 5.40	
86157	Greenall, P. D.	PO (Sp)..	4.10.40	
43638	Greenaway, C. S.	PO ..	1. 4.40	
78998	—— N. D. ..	PO (G) ..	15. 6.40	
335510	—— W. F. ..	WO ..	1. 2.40	
76377	—— W. G. ..	FO (I) ..	20.11.40	
75410	Greenberry, H. E.	FL (Ad) ..	1. 9.39	
82152	Greenberg, M. J.	FO (M) ..	16. 7.40	
87321	Greenburgh, H.	FO (M) ..	25.10.40	
75676	Greene, D. M. ..	FL (Ad)	1. 9.39	
07113	—— F. C. B. ..	FL (Ad)	13.9.39	
84467	—— G. A. ..	PO (Sp)..	26. 8.40	
88087	—— L. M. P.	PO (Sp)..	1.11.40	
89871	Greenep, C. L.	PO (Ad)	3. 1.41	
79696	Greener, J. W.	FO (Sp)..	3. 6.40	
74640	Greenfield, B. E.	FL (D) ..	18. 9.40	
563122	—— G. ..	WO ..	1.11.40	
87385	Greenhalgh, G. F. E.	PO	19.10.40	
70262	—— G. T. ..	FO (VR)..	17.12.34	
37168	—— J. ..	SL ..	1.12.40	
86738	Greenham, M. L.	PO (B) ..	5. 9.40	
40906	Greenhill, C. A. S.	FO ..	3. 9.40	
82307	—— C. B. ..	PO (Ad)	6. 7.40	
40472	—— C. F. ..	FO ..	25. 8.40	
88399	—— C. R. ..	PO ..	25.11.40	
42377	—— R. A. ..	PO ..	1. 2.40	
76282	Greenbough, A. B. W.	FL (E) ..	1.11.40	
42000	Greenhous, P. E. J.	PO ..	6.11.39	
357334	Greenhow, A. ..	WO ..	1. 6.40	
44219	—— R. B. ..	PO (Sp)..	3. 7.40	
78617	Greening, J. S.	PO (Sp)..	19. 4.40	
70263	Greenland, H. J.	FL ..	3. 9.40	
15057	Greenlaw, R. R.	Wg. Cr...	1. 3.39	13
84226	—— W. S. ..	PO (I) ..	26. 8.40	14
	Greenlees, F. M.	—	—	213
197	—— M. D. ..	WAAF (ASO)	1. 7.39	
91106	—— R. C. ..	PO ..	4. 1.40	
79544	Greenman, L. H.	PO ..	19. 5.40	
43807	Greenoff, F. W.	FO (Ad)	2. 5.40	
78172	Greenough, R...	PO (Sp)..	18. 3.40	
80024	Greenshields, J. A.	FL ..	21. 3.40	
72838	—— J. W. ..	FL (Sp)..	8.40	

Personal No.	Name.	Rank.	Seniority.	Col. No.
88907	Greenshill, G. E. A.	PO (Ad)	28.10.40	
43687	Greenslade, W. B.	FO (A) ..	18. 4.40	
45202	—— W. R. ..	PO ..	1. 1.41	
73205	Greensmith, R. E.	FO (Ad)	31. 8.39	11
70264	Greensted, L. B.	FO (RAFO)	19. 9.35	
43240	Greenstreet, T. E.	FO (B) ..	6. 2.40	
347605	Greenwood, A.	WO ..	1. 3.39	
87322	—— Alan ..	FO (M) ..	25.10.40	
86852	—— A. C. ..	PO (Ad)	11.10.40	
45198	—— E. J. ..	FO ..	30.10.40	
21329	—— E. M. ..	FO (A) ..	31. 7.40	
24255	—— E. S. ..	FO (RAFO)	8.10.29	
345179	—— F. ..	WO ..	1. 3.39	
82011	—— F. D. ..	PO (Ad)	2. 7.40	
87916	—— F. E. ..	PO (Ad)	9.11.40	
225	—— I. G. E. ..	WAAF (ASO)	28. 8.39	
37966	—— J. G. P. ..	FL ..	3. 9.40	
41920	—— J. P. B. ..	FO ..	6.11.40	
86084	—— R. P. ..	PO (PT) ..	27. 9.40	
06064	—— V. ..	SL ..	1. 1.24	
60256	Greer, B. M. ..	APO (A)	24.1.41	
87984	—— C. O. ..	FO (M) ..	5.11.40	
5213	Greet, C. B. ..	Wg. Cr. ..	1. 7.39	
73206	Greeves, F. D.	FO (Sp) ..	17. 9.39	
		EO ..	—	
1429	—— M. M. ..	WAAF (ASO)	30.11.40	
44524	Gregg, A. M. ..	PO ..	7. 9.40	
562552	—— A. W. ..	WO ..	1. 1.41	
	—— M. M. ..	WAAF (ASO)	12.10.40	
23271	—— T. J. M. ..	FL (M)	25. 8.39	
79671	—— W. P. ..	PO (Sp) ..	31. 5.40	
14220	Gregor, J. B. ..	Wg.Cr.(M)	1. 1.37	
44472	Gregory, A. J. ..	PO (B) ..	5. 8.40	
	—— A. L. ..	AC ..	1. 1.40	
77240	—— A. T. ..	PO (Sp) ..	16. 1.40	
89836	—— C. ..	PO ..	22.12.40	
73207	—— C. E. ..	FO (I) ..	11. 9.39	
89918	—— D. M. ..	PO (Ad)	10. 1.41	
90731	—— F. ..	FL ..	1. 9.40	
72259	—— G. F. ..	FO ..	9.12.39	
78173	—— H. O. ..	FO (I) ..	13.12.40	14
351521	—— J. A. ..	WO ..	1. 7.40	
36101	—— L. ..	FL ..	3. 9.40	
60336	—— L. C. ..	PO ..	12. 1.41	
37598	—— L. F. ..	FL ..	6.11.40	
	—— M. S. ..	— ..	—	211
89643	—— N. ..	PO (Ad)	9.11.40	
88051	—— R. ..	PO (Ad)	28. 6.40	
34069	—— R. R. ..	FL ..	1. 9.39	
354360	—— W. J. ..	WO ..	1. 1.41	
75348	Gregson, *Rev.* G. W. J.	Ch. (SL)	10.10.39	
21171	—— J. E. ..	SL (A) ..	1. 6.40	
04032	—— O. G. ..	FL ..	30. 6.22	
	Greig, D. D'A. A.	GC ..	1. 3.41	
85222	—— D. F. ..	PO ..	23. 9.40	
41789	—— G J ..	APO ..	29. 3.39	
77144	—— H. H. ..	FO (T) (e)	11.12.40	
79672	—— I. B. ..	PO (Sp) ..	31. 5.40	
1479	—— J. K. ..	WAAF (ASO)	21.12.40	
01080	—— *Sir* L. L.	Wg. Cr.	1.11.19	4
85569	—— M. R. ..	PO (A) ..	2.11.40	
80	—— P. C. ..	WAAF (ASO)	4. 5.39	
41117	—— S. McN. ..	FL (E) ..	1.12.40	
82501	Grellis, H. E. ..	PO (G) ..	17. 1.40	

Personal No.	Name.	Rank.	Seniority.	Col No
	Grenfell, E. B.	GC ..	1. 7.39	
	—— E. O. ..	GC ..	1. 1.37	
	—— G. P. ..	GC (Ret)	1. 7.29	
70938	—— P. E. ..	FL ..	28. 7.40	
35170	Grennan, M. J.	FO (T) (e)	6. 4.38	
	Grenside, P. ..	WAAF (ASO)	26. 3.40	
70265	Gresham, J. H.	FO ..	25. 9.39	
72202	Gresswell, C. H.	FL (E) ..	1.12.40	
90614	Gresty, W. ..	FL (B) ..	24. 8.39	
37318	Greswell, J. H.	SL ..	1. 3.41	
76166	Gretton J. C. ..	Wg. Cr. (Sp)	1. 9.39	
83169	Greville, H. G. E.	PO (Ad)	6. 8.40	
43970	——, *The Hon.* J. A. H.	PO ..	1. 7.40	
	—— *Miss* M. Y.	PMNS (SN)	23. 7.40	
87396	Greville-Heygate, C.E.	PO ..	2.11.40	
84500	—— R... ..	PO (Sp) ..	28. 8.40	
85570	Grey, A. W. ..	PO (A) ..	2.11.40	
75898	—— C. H. ..	FO (Ad)	22.10.40	
86368	—— J. E. I. ..	PO ..	22. 9.40	
37767	—— J. F. ..	FL ..	17. 8.40	
88159	—— J. W. ..	APO (A)	8. 7.40	
79747	—— K. E. ..	PO (O) ..	2. 6.40	
1418	—— P. ..	WAAF (ASO)	23.11.40	
21330	—— P. R. ..	FO (A) ..	31. 7.40	
10099	—— T. L. ..	FO (E) (Ret)	12. 9.19	
		FL (Ad)	1. 9.39	
39460	Grey Smith, G. E.	FL ..	3. 9.40	
74853	Gribben, E. ..	FL (Sp)	1. 9.39	
35838	—— E. J. ..	FO (T) (e)	12. 6.39	
	Gribbln, W. ..	—	—	211
40695	Gribble, D. G. ..	FO ..	3. 9.40	
79897	—— G. W. ..	PO (E) ..	24. 7.40	
78030	—— W. A. J. ..	PO(Sp) ..	15. 3.40	
348956	Grice, A. J. H. ..	WO ..	15. 5.40	
75284	—— A. L. ..	FO (B) ..	5.10.40	
40534	—— D. H. ..	FO ..	29. 6.40	
1384	—— J. ..	WAAF (ASO)	27.11.40	
39383	—— J. R. ..	FL ..	3. 9.40	
	—— R. ..	GC ..	1. 3.41	
40907	Grier, T. ..	FO ..	3. 9.40	
26012	Grierson, C. McK.	Wg. Cr. ..	1. 6.40	
83015	—— D. F. ..	FO (Sp) ..	15.10.40	
	—— *Miss* H. N. B.	PMNS (S)	1. 8.35	
26135	—— J. ..	FL (RAFO)	28.10.38	28
44976	—— J. J. ..	PO ..	16. 5.40	
629	—— M. H. ..	WAAF (ASO)	25. 4.40	
76483	Grieve, A. T. ..	FO ..	14. 9.40	
87770	—— G. P. ..	PO (Ad)	25.10.40	
60033	—— J. ..	FO (M) ..	7. 1.41	
	—— V. A. E.	—	—	24c
22115	—— W. E. W.	FL ..	3. 9.39	
	Grieveson, *Miss* M. E.	PMNS (S)	1. 7.26	
39043	Griffin, A. G. ..	FL ..	3. 9.40	
505223	—— C. E. ..	WO ..	15. 5.40	
85621	—— C. J. ..	FO (M) ..	24. 9.40	
108	—— D. A. ..	WAAF (Fl.O)	9.12.38	
85063	—— E. M. ..	PO (Sp) ..	9. 8.40	
	—— *Miss* E. K.	PMNS(SS)	1. 6.37	
10100	—— F. C. ..	SL (E) ..	1.12.40	
89792	—— J. E. F. ..	PO ..	21.11.40	
87590	—— J. H. L. ..	APO (E)	1.11.40	
11185	—— O. K. ..	Wg. Cr. (A)	1. 4.39	

Personal No.	Name.	Rank.	Seniority.	Col. No.
72665	Griffin R. T. ..	FO (Ad)	25. 8.39	
	—— *Miss* S. ..	PMNS(S)	18.12.40	
84408	—— T. D. ..	PO (Sp)..	16. 8.40	
80736	—— T. F. ..	PO (E) ..	22. 7.40	
23154	—— W. P. ..	FL (M) ..	29.10.39	
82396	Griffith, B. J. ..	PO (Sp)..	19. 7.40	
83792	—— E. C. ..	PO (Ad)	8. 7.40	
80889	—— G. T. ..	PO (Sp)..	14. 6.40	
86018	—— G. W. S...	PO (Sp)..	20. 9.40	
73208	—— H. F. ..	FO (Ad)..	31. 8.39	
	—— H. R. ..	FL (L) ..	9. 4.40	26
31320	—— J. H. ..	FO (E) ..	2.12.40	
74846	—— J. W. ..	FL (Sp)..	1. 9.36	
1405	—— M. J. ..	WAAF .. (ASO)	4.12.40	
84998	—— R. A. ..	PO ..	24. 8.40	
40696	—— W. B. B. H.	FO ..	3. 9.40	
05246	Griffith-Jones, G. L. S.	Wg. Cr. (T) (J)	1. 3.41	
37734	—— J. M. ..	FL ..	3. 9.40	
88458	—— T. ..	PO (O) ..	24.11.40	
7826	Griffith-Williams, J. H.	PO (Ad)	1.11.40	
1337	Griffiths, A. L.	WAAF (ASO)	2.11.40	
86085	—— A. N. W.	PO (Sp)..	27. 9.40	
37398	—— A. R. L. ..	FL ..	21. 4.40	
32170	—— C. ..	FL (RAFO)	1.11.36	
72839	—— C. D. ..	FL (I) ..	7. 8.40	
90234	—— C. Douglas	FL ..	12. 3.40	
90228	—— C. R. ..	FL (A) ..	4. 9.40	
83356	—— D. J. W...	PO (Ad)	2. 8.40	
42001	—— D. R. ..	FO ..	6.11.40	
88943	—— David R.	PO (Ad)	6.12.40	
60490	—— E. A. ..	FO (M)	17. 1.41	
30729	—— E. D. ..	FL ..	15.10.40	
21580	—— E. H. ..	WO ..	15. 5.40	
	—— *Miss* E. W.	PMNS(S)	1. 9.27	
23103	—— E. W. B...	FL (M) ..	10. 9.39	
87967	—— F. C. ..	FL ..	3. 9.40	
73639	—— F. W. ..	FO (Ad)	7. 9.39	
	—— H. ..	— ..	—	213
75009	—— H. B. ..	FO (Ad) (VR)	10.10.39	
87995	—— H. G. J. ..	FO (D) ..	5.11.40	
	—— *Miss* I. M.	PMNS(SN)	7. 5.40	
24027	—— J. F. ..	Wg. Cr.	1. 3.40	
348582	—— J. G. ..	WO ..	30. 9.39	
87671	—— J. L. ..	PO ..	7.11.40	
74110	—— J. M. ..	FO (Sp)..	19. 9. 40	
89283	—— J. P. ..	FO (M) ..	26.11.40	
11206	—— J. S. ..	Wg. Cr. (A)	1. 1.37	102
72525	—— J. W. ..	PO ..	25. 9.39	
60462	—— L. ..	APO (PT)	2. 1.41	
24024	—— M. ..	FL ..	1. 9.39	
73209	—— M. ..	FO (Sp)..	7. 9.39	
81939	—— M. P. ..	PO (O) ..	16. 6.40	
21199	—— P. ..	SL (A) ..	1. 6.40	
75391	—— P. ..	FL (M) ..	2.10.40	
83959	—— R. G. ..	FO (M) ..	20. 8.40	
73210	—— R. T. ..	FO (Sp)..	8. 9.39	
74704	—— R. V. L. ..	FO ..	3.10.40	
41400	—— S. W. ..	FO ..	6.10.40	
35026	—— T. ..	SL (T) (e)	1. 9.40	24c
	—— T. ..	—	—	213
70800	—— W. A. ..	FO ..	23. 6.40	
	—— W. E. B...	—	—	28
338115	—— W. J. ..	WO ..	9. 9.22	
87158	Griffits, H. P...	PO (Ad)	14.10.40	
72840	Griggs, A. V. ..	FO (Sp)..	26. 8.39	
31270	—— C. A. ..	FO (E) ..	21. 4.40	
1199	—— D. M. ..	WAAF (ASO)	29. 9.40	
	—— J. W. ..	—	—	213
	Griggs H. W. G.	PO (E) ..	—	24
	—— W. C. ..	—	—	25c
88944	—— W. E. ..	PO (Ad)	6.12.40	
	Grigson, J. W. B.	AC ..	1.12.40	151
85895	Grigson-Page, L. M.	PO (Ad)	1.10.40	
86729	Grillage, F. G.	APO (G)	23. 8.40	
80779	Grimaldi, P. R. B.	FO (M) ..	11. 6.40	
60396	Grime, A. T. ..	PO (Ad)	24. 1.41	
88592	—— H. ..	PO (Sp)..	2.12.40	
347469	Grimes, J. P ..	WO ..	14. 3.39	
576	—— S. J. ..	WAAF (ASO)	20. 4.40	
41118	—— S. M. T. ..	FL (E) ..	1.12.40	
81266	Grimsdale, E. M.	PO (I) ..	1. 7.40	
90592	Grimshaw, R.	FO (A) ..	23. 7.40	
	Grimsted, N. A.	FL (Ad)..	18. 9.39	
84667	Grimston, *The Hon.* B.	PO ..	9. 9.40	
80850	—— *The Hon.* B. D.	PO ..	25. 5.40	
85857	—— F. B. S. ..	PO (I) ..	21. 9.40	14
90132	—— *The Hon.* J.	PO (AAFRO)	14. 1.37	
86310	Grimwade, *Rev.* E. P.	Ch (SL) ..	11.10.40	
32226	Grindell, G. J...	SL ..	1. 8.39	
75693	Grindlay, G. E.	FO (G) ..	17.12.40	
33206	Grindon, J. E...	FL ..	3. 9.40	
85061	Grinnell-Milne, D.	PO (Ad)	3. 8.40	
04034	—— D. W. ..	PO (Ad) FL (Ret)	25. 4.39 1. 1.21	
75506	Grinsted, N. A.	FL (Ad)	18. 9.39	
155866	Grisebrook, F. L.	WO ..	1.11.40	
40908	Grisenthwaite, A. J.	FO ..	3. 9.40	
45148	Grisman, W. J.	PO (O) ..	11.12.40	
76905	Grocott, J. ..	PO (G) ..	4. 2.40	
42972	Grogan, G. J. ..	PO (G) ..	17. 1.40	
295475	—— T. ..	WO ..	1. 3.40	
76050	Groocock, T. F.	FO (B) ..	29. 9.40	
72841	Groner, B. G. ..	FO (Sp)..	26. 8.39	
87226	Groom, A. C. H.	PO (Ad)	21.10.40	
37075	—— A. D. ..	SL ..	1. 6.40	
13155	—— A. E. ..	Wg. Cr. (T) (A)	1. 6.40	
24233	—— A. J. P. ..	FL (Sp)..	1. 9.39	
35229	—— F. E. ..	FO (T) (s)	12. 6.39	
23079	—— J. L. ..	FL (M) ..	20. 1.40	
40221	—— P. R. M. ..	FL (E) ..	1. 3.41	24b
26032	—— S. R. ..	Wg. Cr. ..	1. 6.40	
	—— V. E. ..	GC ..	1. 9.40	
74957	Groome, E. D. S.	FL (Ad)..	2. 9.39	
	Grose, *Miss* E. A.	PMNS (S)	2. 8.39	
	—— S. J. ..	— ..	—	18a
90475	Gross, E. C. ..	FL (M) ..	26. 9.39	
77866	Grosse, C. C. H.	PO (Sp)..	10. 3.40	
86950	Grosset, A. B...	PO (Sp)..	21.10.40	
45199	Grossey, C. S.	PO ..	8. 1.41	
88841	Grossman, F. ..	FO (D) ..	6.12.40	
83960	Grossmark, C. S.	FO (M)	20. 8.40	
36	Grou, T. A. ..	WO ..	1. 2.40	
88775	Grounds, S. P...	PO (Ad)	22.11.40	
60067	Groat, A. ..	PO ..	22.12.40	
44973	—— D. L. ..	PO ..	13.11.40	
11228	—— E. J. ..	Wg.Cr.(A)	1. 7.38	
45007	—— W. L. ..	APO (A)	10.10.40	
91026	Grove, H. E. ..	FO (B) ..	1. 7.40	

Personal No.	Name.	Rank.	Seniority.	Col. No.
75624	Grove K. S. ..	FL (Ad)	1. 9.39	
88856	—— P. J. D. ..	PO (O) ..	17.11.40	
88412	—— S... ..	PO ..	1.12.40	
90716	—— T. E. H. ..	FL (PM)..	24. 8.39	
78583	Grover, B. M. ..	PO (I) ..	26. 3.40	
73433	—— L. A. ..	FO (T) (S)	15. 2.40	
45142	Groves, C. A. ..	PO (Sp)..	28.10.40	
23238	—— *Rev.* G. W. N.	Ch. (SL)	1.11.34	
77845	—— H. B. ..	PO (T)(S)	4. 3.40	
16111	—— H. M. ..	Wg. Cr...	1. 1.40	25*d*
23341	—— J. C. ..	FL (M) ..	3. 1.39	
42305	—— J. L. ..	PO ..	20. 2.40	
77045	—— J. P. K. ..	FL (Sp)	1. 9.39	
1026	—— P. R. C...	GC (Ret) / GC (I) ..	1. 1.19 / 18. 9.39	
86595	—— *Rev.* S. ..	Ch (SL) ..	21.10.40	
31412	—— S. E. ..	FO (E) ..	25. 8.40	
	Growdon, W.E.N.	Hon. FL (Ad)	6. 2.40	13
	Grubb, *Miss* E. M.	PMNS(SN)	18.12.40	
76466	—— H. T. ..	FO ..	11.11.40	
76547	Grugeon, *Rev.* J.	Ch. (SL) ..	11.12.39	
84521	Grumbar, H. J.	PO (Sp)..	30. 8.40	
42600	Grumbley, L. A. S.	PO ..	18. 2.40	
74111	—— L. W. ..	FO (Ad)	19. 9.40	
89676	Grumbridge, J. L.	PO(Ad)	27.12.40	
44094	Grundy, D. H...	PO (T) (e)	16. 5.40	
26054	—— E. M. F. ..	Wg. Cr. ..	1. 6.40	
	—— R. M. ..	FL (A) (Ret)	1. 1.24	
75873	Grune, E. S. C.	SL (B) ..	1. 9.39	
	—— E. S C.	SL (Sp)	1. 9.39	
40473	Grunert, J. C. O.	FO ..	25. 5.40	
	Grunnah, *Miss* E. M.	PMNS(S)	1. 8.35	
72219	Grutchfield, A. R.	FL (E) ..	1. 3.41	
79172	Grylls, V. G. ..	PO ..	12. 5.40	
76143	Gryspeerdt, G. L.	FL (M) ..	14.11.40	
	Guavain, J H. P.	FO (M) ..	27. 9.39	
81645	Gubbins, J. J.	PO ..	29. 6.40	
76547	Gudgeon, *Rev.* J.	Ch. ..	11.12.39	
42307	—— T. W. ..	PO ..	20. 2.40	
	Guerrier, H. E.	—	—	28
77713	Guest, B. J. ..	FO (Sp)..	10.10.40	
17013	—— C. E. N. ..	Wg. Cr.	1. 3.39	
72186	—— C. F. ..	FL (E) ..	1.12.40	
43491	—— C. V. ..	FO (T) (e)	14. 3.40	
33501	—— E. M. C. ..	FO ..	9.10.40	
86923	—— E. R. ..	PO (Ad)	15.10.40	
89186	— G. H. W. ..	PO (Ad)	21.12.40	
85248	—— G. R. ..	PO ..	14. 9.40	
83737	—— R. G. ..	PO (G) ..	9. 5.40	
42985	—— T. F. ..	PO ..	7. 3.40	
81524	Guggenheim, O. A.	PO (Ad)..	5. 7.40	
89919	Guha, D. ..	PO (Sp)	10. 1.41	
	Gullfoyle, W. J. Y.	GC ..	1. 7.33	
72842	Gulmaraens, P. H.	FL (I) ...	29.10.40	13
82856	Guinness, *Sir*, A. A. St. L. L.	PO (Mc)	29. 7.40	
	—— *Miss* E. M.	PMNS (S)	8. 4.38	
90149	—— T. L. E. B.	SL ..	1. 3.40	
77857	—— W. E. ..	FO (Ad)	15. 6.40	
83545	Guiseppi, E.E.L.	PO (E)	27. 9.40	
	Gull, C. W. ..	—	—	6

Personal No.	Name.	Rank.	Seniority.	Col. No
89461	Gulland, A. H.	PO (Ad)	13.12.40	
85956	Gulland, J. A...	PO (B) ..	16. 9.40	
89920	Gulson, H. W.	PO (Ad)	10.1.41	17
74818	Gummer, H. J.	PO (Ad)	15. 1.40	
76267	—— L. G. ..	FO (E) ..	8. 9.40	
85543	Gummersall, K.	APO (A)	23. 8.40	
	Gunby, J. ..	—	—	212
86511	Gundry, J. C. F.	PO (Ad)	7.10.40	
81371	—— K. C. ..	PO ..	6. 7.40	
39660	Gundry-White, I. M.	FL ..	8.12.40	
60047	Gunlack, W. R.	FO (D) ..	7. 1.41	
60340	Gunn, A. D. M.	PO ..	19. 1.41	
87827	—— B. W. ..	PO (Ad)	1.11.40	
73025	—— G R. ..	FL (M) ..	13. 6.40	
45044	—— J. M. ..	FO (T) (A)	15.11.40	
41401	—— T. J. ..	FO ..	3. 9.40	
44873	Gunning, R. S.	PO ..	7. 8.40	
86484	Gunnis, J. D. ..	PO (Ad)	27. 9.40	
347241	Gunns, P. E. ..	WO ..	1. 2.39	
87771	Gunstone, J. W.	PO (Sp)..	25.10.40	
60571	Gunter, L. B.	PO ..	26. 1.41	
19112	Gunton, H. D...	PO (Ad)	22. 2.40	
16066	Guppy, C. ..	SL ..	1.12.36	
78174	—— W. J. ..	PO (Ad)	18. 3.40	
86019	—— J. E. ..	PO (Ad)	20. 9.40	
86931	Gurney, C. McL. C.	PO (Sp)..	17.10.40	
28221	—— E. M. ..	FL (RAFO)	1. 4.36	
	—— H. C. H.	—	—	
356346	—— S. H. ..	WO ..	1. 3.39	
82820	Gurrey, P. ..	PO (Ad)	22. 7.40	
81918	Gurteen, J. V. ..	PO ..	18. 6.40	
79673	Gush, P. H. H.	PO (Sp)..	31. 5.40	
	Guthrie, *Sir* C.	AC (AAF)	7. 3.39	
701	—— D. L. ..	WAAF (ASO)	17. 6.40	
86115	—— D. L. R. ..	PO (Ad)	30. 9.40	
73533	—— J. C. ..	FO (I) ..	7. 9.39	
37399	—— N. D. ..	FL ..	21. 5.40	
89738	—— T. R. ..	PO (Ad)	9.12.49	
79043	Gutteridge, F. E.	PO (T)(S)..	4. 5.40	
88749	—— H. E. D...	PO (Ad)	9.11.40	
43218	—— P. R. S. ..	FO (T) (S)	15. 2.40	
35002	Guttery, T. E.	SL (T) (e)	1. 3.40	
81956	Guy, C. L. D.	PO (B) ..	15. 7.40	
77589	—— C. R. ..	PO (Sp)..	19. 2.40	
74941	—— H. W. ..	FL (Ad)	1. 9.39	
31088	—— R. F. B...	FL (E) ..	1. 9.40	
	—— R. S. ..	— ..	—	214
335916	—— S. W. ..	WO ..	1. 1.41	
	Guyan, *Miss* A.C.	PMNS(SN)	4. 9.40	
83080	Guye, D. ..	PO (Ad)	19. 7.40	
72843	Guyer, A. C. ..	FO (Sp)..	28. 8.39	
75349	Guymer, *Rev.* E. W. R.	Ch. (SL)	10.10.39	
02167	Gwyer, P. E. ..	Wg. Cr. (T) (e)	1.12.40	
85744	Gwyn, R. F. ..	PO (Ad)	27. 6.40	
90423	Gwyn-Jones, W. T.	FO (B) ..	24. 8.39	
81123	Gwynne, A. P.	PO (Ad)	21. 6.40	
74517	—— F. H. X...	FO (I) ..	1. 2.40	
72844	—— J. E. T. ..	FO (B) ..	11. 9.39	
1036	Gwynne-James, V.	WAAF (ASO)	17. 8.40	
	Gwynne-Vaughan, *Dame* Helen C. I.	—	—	
77653	Gwyther-Jones, F.	FO (Sp)	8.10.40	
79898	Gygax, L. T. ..	PO (E) ..	24. 7.40	
34105	Gyll-Murray, J. E. C. G. F.	SL ..	1. 6.40	

Personal No.	Name.	Rank.	Seniority.	Col. No.
	H			
86853	Haarer, A. E. ..	PO (Ad)	11.10.40	
43156	Haarhoff, H. A.	FO (G) ..	17. 1.41	
	Habibullah, Kahn	FO (IAF)	—	871
33165	Hackett, C. D...	SL ..	1. 9.40	
43217	—— C. E. J. ..	FO (T) (S)	15. 2.40	
84832	—— C. J. ..	FL (M) ..	10. 9.40	
72338	—— D. F. ..	FL (E) ..	1. 3.41	
89133	—— G. ..	PO (Ad)	7.12.40	
72171	—— P. D. V...	FL (E) ..	1.12.40	
45058	—— P. M. ..	PO ..	27.11.40	
33112	Hackforth, P. W. D.	SL ..	1. 1.40	
85087	Hackforth Jones, C.	PO (I) ..	26. 8.40	
80685	Hackford-Jones, M.	PO (I) ..	17. 6.40	
32	—— M. E. D...	WAAF (SO)	17. 6.39	
79669	Hacking, A. ..	FO (Ad)	1.10.40	
79899	—— O. A. ..	PO (E) ..	24. 7.40	
87477	—— G. P. ..	PO (Ad)	23. 7.40	
591	Hackney, M. E.	WAAF (ASO)	27. 4.40	
74718	—— R. M. ..	FO ..	18. 9.40	
	Hacon, R. F. ..	—	—	6
60397	Hadden, A. D.	PO (Ad)	24. 1.41	
	Haddock, A. W.	—	—	18*b*
89793	Haddon, E. G.	PO ..	21.11.40	
73211	—— J. D. ..	EO .. / FO (Sp)..	— / 17. 9.39	
76570	Haddon Hall, C.	FO ..	6.11.40	
	Haddow, R. C.	—	—	214
	Haden, H. G...	—	—	212
37400	Hadfield, P. ..	FL ..	26. 4.40	
81593	—— S. J. ..	FO (M)	2. 7.40	
40697	Hadingham, R.	FO ..	17. 7.40	
85940	Hadland, G. H.	PO ..	6.11.40	
72298	Hadler, A. D. ..	FL (E) ..	1. 3.41	
338188	Hadley, C. F...	WO ..	1.12.40	
352015	—— C. J. ..	WO ..	1. 3.40	
17058	—— G. A. ..	FL ..	1. 7.27	22
87522	—— G. H. ..	PO (Ad)	23.10.40	
81428	—— H. I. ..	PO (B) ..	24. 6.40	
44236	—— R. J. V...	FO (T) (e)	14.3.40	
79512	—— T. H. ..	PO ..	9. 5.40	
42956	Hadnett, W. J.	FO (G) ..	17. 1.41	
83627	Hadow, J. V. ..	PO (A) ..	21. 9.40	
36026	—— P. E. ..	Wg. Cr...	1. 3.41	
85165	—— R. W. ..	PO (Ad)	14. 9.40	
85166	Hadrill, G. C. T.	PO (Ad)	14. 9.40	
77512	Hadwen, E. H. L.	PO (Sp)	12. 2.40	
83357	—— G. D. ..	PO (Ad)	2. 8.40	
21139	Haes, A. E. ..	Wg. Cr. (E)	1.12.40	
	Haffendon, L. E.	WAAF (ASO)	24.10.39	
349487	Hagen, H. ..	WO ..	1.10.40	
1306	Hagerty, E. A. M.	WAAF (ASO)	27.10.40	
44710	Haggar, A. G.	FO (T) (a)	23. 5.40	
60538	—— R. A. ..	PO ..	15.12.40	
74995	Haggart, E. C. C.	FL (Ad)	1. 9.39	
42500	Haggarty, P. A.	PO ..	18. 2.40	
362444	Hagger, A. G...	WO ..	1. 3.39	
70269	—— A. J. ..	FO (RAFO)	25. 9.39	
77041	—— S. P. ..	PO ..	1. 1.40	
348197	Haggerty, J. A.	WO ..	15. 5.40	
74705	Haggie, I. S. ..	FO ..	3.10.40	
02168	Hagon, J. H. ..	FL ..	1. 4.18	
83546	Hahn, P. L. ..	PO (E) ..	27. 9.40	
33540	Halg, D. D. ..	FO ..	23.12.40	
90189	—— J. G. E...	FL ..	3. 9.40	
1385	—— M. S. ..	WAAF (ASO)	3. 9.40	
81335	Haigh, G. W. ..	PO ..	1. 4.40	
70270	Haigh. H. ..	FO (RAFO)	8. 5.29	
44193	—— J. G. ..	PO ..	21. 7.40	
77034	—— M. L. ..	FO ..	10.12.40	
81765	Haile, F. ..	PO (Sp)..	5. 7.40	
33369	—— J. E. T. ..	FL ..	30. 1.41	
	Hailes, W. L. ..	SL (CC) ..	26.11.39	
81766	Hailey, C. ..	PO (Ad)	5. 7.40	
90492	Hailstone, H. W.	FL (B) ..	1. 9.40	
87869	—— O. ..	PO (PT)	8.11.40	
89558	Haime, F. A. ..	APO (E)	3. 1.41	
86969	Hainge, E. D.	PO (Sp)	5. 9.40	
43147	Haine, R. C. ..	PO ..	1. 4.40	
39598	Haines, A. C. H.	FL ..	3. 9.40	
43639	—— C. V. ..	FO ..	1.11.40	
81170	—— E. A. ..	PO (MC)..	24. 6.40	
80621	—— E. H. ..	PO (Sp)..	7. 6.40	
	—— H. A. ..	GC ..	1. 3.41	
	—— J. T. ..	—	—	211
40297	—— L. A. ..	FO ..	27. 5.40	
43328	—— R. L. ..	FO (Ad)	7. 3.40	
560277	—— W. F. ..	WO ..	1. 7.40	
	Haining, R. H.	Lt. Gen.	—	152
1338	Hains, L. A. K.	WAAF (ASO)	2.11.40	
84615	Haire, H. A. ..	PO (A)	11.10.40	
76316	Hairs, P. R. ..	FO ..	10.12.40	
89462	Haker, J. ..	PO (Sp)..	13.12.40	
	Halahan, F. C.	AVM (ret)	1. 1.19	19*a*
85208	—— G. F. C. ..	PO (Sp)..	14. 8.40	
	—— J. C. ..	Wg. Cr. (Ret)	1. 4.18 —	
88463	—— M. F. C...	PO ..	5.11.40	
26033	—— P. J. H...	Wg. Cr...	1. 9.40	
	—— *Miss* P. M.	PMNS (S)	21. 2.41	
85690	Haldenby, P. ..	PO ..	29. 9.39	
87870	Hale, B. ..	PO (Ad)	8.11.40	
42219	—— E. R. ..	PO ..	18.11.39	
82983	—— E. S. ..	APO (G)	26. 7.40	
89203	—— H. ..	PO (Sp)..	30.12.40	
84468	—— M. A. ..	PO (Ad)	26. 8.40	
	—— *Miss* M. E.	PMNS (S)	31. 7.40	
75648	—— S. T. ..	FO (Ad)	1. 6.40	

Personal No.	Name.	Rank.	Seniority.	Col. No.
18099	Hale-Monro, T. A	FL (RAFO)	1. 4.29	
43906	Hales, E. F. ..	PO (E) ..	2. 5.40	
24188	—— G. F. ..	FL ..	3. 9.40	
43885	Haley, H. C. ..	FO (T) (A)	23. 5.40	
72845	Halford, C. F...	PO (B) ..	5. 9.39	
82268	—— E. S. ..	PO (Ad)	29. 6.40	
37319	—— P. J. ..	FL ..	18. 9.40	
07119	—— W. ..	FL (Ad)	1. 9.39	
73681	Hall, A. ..	FO (I) .. / EO ..	10. 9.39 / —	
31487	—— Albert ..	FO ..	29. 2.40	
31485	—— Alfred ..	FO (Ad)	18. 9.39	
21251	—— A. F. ..	FL (A) ..	14. 6.40	
70914	—— A. G. ..	FL ..	6. 1.41	
	—— *Miss* A. M.	PMNS (S)	4. 9.40	
605	—— A. M. E. ..	WAAF (ASO)	4. 5.40	
24256	—— A. N. E.	FO (Ad)	16.11.39	
87453	—— A. R. ..	PO ..	29.10.40	
43468	—— A. W. ..	PO ..	1. 4.40	
43938	—— B. R. ..	PO ..	9. 5.40	
81240	—— C. A. ..	PO (Sp)..	29. 6.40	
79684	—— C. F. ..	PO (Sp) ..	1. 6.40	12
80550	—— C. H. ..	PO ..	15. 6.40	
77207	—— C. H. B...	FO ..	14. 1.41	
39985	—— D. G. ..	FL ..	31.12.40	
84555	—— D. J. ..	PO (Sp)..	3. 9.40	
86762	—— D. J. S. ..	PO (B) ..	7. 1.41	
84714	—— D. R. ..	PO (O) ..	11. 8.40	
	—— *Miss* E. ..	PMNS (S)	31. 3.37	
74112	—— E. ..	FO (Sp)	19. 9.40	
351985	—— E. G. ..	WO ..	1. 5.40	
	—— E. R. ..	—	—	25*c*
86605	—— E. S. ..	FO (N) ..	25.10.40	
	—— F. C. ..	—	—	25*e*
85914	—— F. D. C. ..	PO (A) ..	18. 9.40	
16095	—— F. F. W..	Wg. Cr...	1. 1.40	
11232	—— F. M. ..	Wg. Cr. (E)	1. 3.41	
11186	—— F. O. ..	Wg. Cr. (A)	1.11.38	158
	—— F. W. ..	Lt. ..	—	
19240	—— F. W. H.	Wg. Cr. (T) (a)	1. 3.40	
81638	—— G. ..	PO ..	2. 6.40	
02169	—— G. H. ..	SL ..	1. 1.25	363
81006	—— G. P. ..	PO ..	25. 4.40	
366111	—— G. S. ..	WO ..	1. 1.41	
73960	—— G. W. ..	FO (Met)	15. 1.41	
44543	—— H. ..	PO ..	14. 8.40	
90718	—— H. W. ..	SL (B) ..	1. 8.40	
70272	—— J... ..	FO (RAFO)	4. 9.25	
72038	—— J. B. ..	FL ..	10. 2.41	
617	—— J. B. ..	WAAF (ASO)	11. 5.40	
41693	—— J. C. ..	FO ..	30. 9.40	
41176	—— J. D. ..	FO ..	3. 9.40	
60539	—— J. E. ..	PO ..	15.12.40	
35124	—— J. F. ..	FL (T) (S)	30. 8.40	
72118	—— J. H. ..	FL (M) ..	23. 9.39	
77140	—— J. P. I. ..	FO (I) ..	5. 9.40	
77637	Hall, J. L. ..	FO (Sp)..	1.12.40	
70273	—— J. S. ..	FO (RAFO)	13. 2.36	
15083	—— J. T. ..	FL (Ad)	1. 9.39	
	—— L. ..	—	—	20*a*
73961	—— L. G. ..	FO (Met)	21.11.40	
44997	—— L. J. ..	PO (Sp)..	25.10.40	
86191	—— L. W. ..	PO (Ad)	7.10.40	
1237	—— M. ..	WAAF (ASO)	6.10.40	
33166	—— N. M. ..	FL ..	27. 1.39	
35155	—— P. ..	FO (T) (e)	23. 8.37	
14134	—— P. A. ..	GC (M) ..	23. 4.40	
42984	—— P. B. ..	PO ..	7. 3.40	
88039	—— P. I. ..	PO ..	7.11.40	
75132	—— P. W. M...	FO (A)	26.11.40	
07121	—— R. ..	FO (Ph.)	29. 8.39	
86443	—— Robert ..	PO (B) ..	1.10.40	
90573	—— R. A. ..	Wg. Cr. (B)	1. 9.40	
42964	—— R. A. ..	PO (G) ..	17. 1.40	
85476	—— R. D. ..	PO (E) ..	25.11.40	
22069	—— R. E. ..	SL ..	20. 9.39	
	—— R. E. D.	—	—	19*a*
80004	—— R. F. ..	FL (Ad)	21. 3.40	
84648	—— R. F. ..	PO ..	16. 7.40	
42749	—— R. G. ..	PO ..	4. 5.40	
157782	—— R. G. ..	WO ..	1. 3.40	
21177	—— R. L. M...	SL (A) ..	1. 6.40	
31440	—— R. M. ..	FO (E) ..	6. 5.40	
43009	—— R. M. D...	PO ..	8. 3.40	
18121	—— R. W. M...	FL ..	1. 8.40	
40222	—— S. G. ..	FO ..	23. 3.40	
	—— T. B. ..	EO ..	—	
45134	—— T. H. ..	PO (T) (S)	5.11.40	
83880	—— V. ..	PO (Sp)..	9. 8.40	
1339	—— V. C. ..	WAAF (ASO)	2.11.40	
23145	—— W. ..	FL (M) ..	27. 8.39	
354355	—— W. ..	WO ..	1. 2.40	
	—— W. ..	—	—	20
44151	—— W. A. H.	PO (T) (e)	16. 5.40	
78264	—— W. C. ..	PO ..	24. 3.40	
78335	—— W. D. ..	FO (Sp)..	3. 7.40	
70275	—— W. E. ..	FL ..	3. 9.39	
	—— W. E. J. ..	FL (CC) ..	19. 5.39	
89134	—— W. G. ..	PO (Ad)	7 12.40	
75269	Hallam, E. W.	FL (Ad) (VR)	1. 9.39	
80016	—— H. ..	FO (Ad)	9. 8.40	
39730	—— I. L. McG.	FL ..	15.10.40	
34195	—— M. ..	SL ..	1. 9.40	
	Hallas, G. S. ..	—	—	211 / 100
	Hallawell, C. ..	G.C. ..	1.12.40	71
60206	Haller, B. ..	PO (Ad)..	17. 1.41	
505103	—— C. R. ..	WO ..	1. 2.40	
337254	Hallett, F. J. A.	WO ..	11 11.39	
81267	—— J. P. ..	PO (I) ..	1. 7.40	
111396	—— W. T. ..	WO ..	30. 6.36	

Personal No.	Name.	Rank.	Seniority.	Col. No.
79160	Halley, A. A. ..	PO ..	12. 5.40	
72991	—— E. T. ..	FO ..	3. 9.40	
75362	—— G. C. ..	PO ..	15.10.39	
37169	—— J. C. ..	SL ..	1.12.40	
79900	—— L. J. ..	PO (E) ..	24. 7.40	24*a*
	—— R. ..	GC ..	1. 7.38	
39206	Halliday, D. L. R.	FL ..	3. 9.40	
79405	—— E. F. S. ..	PO (Ad)..	15. 5.40	
	—— J. E. ..	—	—	214
85571	—— J. E. ..	PO (A) ..	2.11.40	
78912	—— J. G. ..	PO (Sp)..	29. 4.40	
41403	—— J. S. T. ..	FO ..	3. 9.40	
26200	—— N. A. R...	Wg. Cr...	1. 3.41	
88261	—— W. J. F.	PO (Ad)	6. 7.40	
33404	Hallifax, N. D.	PO ..	17.12.38	
81268	—— W. J. ..	PO (Ad)	1. 7.40	
76042	Halliley, W. G.	FL (Ad)	1. 9.39	
26043	Hallings-Pott, J. R.	Wg. Cr...	1. 6.40	
77354	Halliwell A. B.	PO (G) ..	16. 3.40	
88473	—— C. P. T. ..	PO ..	10.11.40	
	—— F. E. ..	—	—	8
33341	—— R. F. ..	FL ..	30. 1.41	
17127	—— R. T. ..	FL ..	2. 9.39	
88187	Hall-Jones, G. N.	FO (D) ..	15.11.40	
25071	Hallmark, N. B.	SL ..	1. 9.40	
	Halloran J. ..	—	—	
45010	Hallowes, H. J. L.	PO ..	18. 9.40	
77787	Hallows, B.R.W.	PO ..	7. 3.40	
40384	Halls, A. S. ..	FO ..	25. 5.40	
78750	—— F. S. ..	PO (Sp)..	1. 7.40	
76009	—— L. O. ..	FO (G) ..	27.11.40	
45235	—— P. E. L. ..	PO (O) ..	22. 1.41	
745	Hallsmith, P. ..	WAAF (ASO)	22. 6.40	
74113	Hallward, C. J.	PO (Ad)	29. 9.39	
88279	Hally, D. I. ..	PO (Ad)	15.11.40	
78724	Halse, C, ..	PO ..	1. 4.40	
41404	—— E. M. ..	FO ..	3. 9.40	
60207	Halsey, W. C...	PO (Ad)	17. 1.41	
81594	Halson, H. ..	FO (M) ..	2.7. 40	
74350	Halstead, J. L.	FO ..	26. 9.40	
341484	Ham, A. E. ..	WO ..	1. 1.39	
90711	—— A. F. B. ..	FO (B) ..	3. 4.40	
77091	Hamand, C. R.	FL (M) ..	19.12.40	
	Hambert, R. D. L.	PO (Ad)..	16. 9.39	
72407	Hamblin, F. W.	FL (E) ..	1. 3.41	
16223	—— R. K. ..	Wg. Cr...	1. 6.40	
6475	—— S. B. M. ..	WO ..	15. 7.37	
73212	Hambrook, R. D.	FO (Ad)	27. 8.39	
43820	Hambry, E. V.	PO (A) ..	6. 6.40	
	Hamer, A. B...	—	—	
344944	—— F. ..	WO ..	1. 5.40	
37676	—— L. G. ..	FL ..	27. 7.40	
80686	—— R. B. ..	PO (Ad)	17. 6.40	
	Hamersley, H. A.	GC ..	1.12.40	354
3864	Hamilton, A. ..	FO (T) (E)	14. 3.40	
	—— A. C. ..	—	—	8
32194	—— A. F. ..	FL ..	1. 9.39	
512495	—— A. H. ..	WO ..	1.11.40	
60305	—— A. J. C. ..	PO ..	29.11.40	
42121	—— A. L. ..	FO ..	6.11.40	
89319	—— A. P. H...	PO (O) ..	1.12.40	
84031	—— A. Y. ..	PO (O) ..	11. 8.40	
01163	—— B. H. N. H.	SL (Ret)	1. 4.18	
90964	—— C. E. ..	PO ..	20. 6.40	
44920	—— C. M. V.	PO (Ad)	14.10.40	
88647	—— C. W. C.	PO ..	13.11.40	
72160	—— D. J. ..	FL ..	3. 9.40	
314890	—— D. W. ..	WO ..	1. 5.35	
355499	—— E. J. ..	WO ..	1. 7.40	
330688	—— E. M. ..	WO ..	1. 7.40	
88549	—— E. S. ..	PO (Sp)..	29.11.40	
86203	—— G. ..	PO (Sp)	8.10.40	
72846	—— G. D. ..	FL (I) ..	7. 9.39	
84469	—— G. M. ..	PO (I) ..	26. 8.40	
81101	—— H. P. ..	FO (Ad)	20.12.40	
31222	—— J. ..	FO (E) ..	6. 3.40	
39230	—— J. C. ..	FL ..	3. 9.40	
73752	—— J. S. ..	FL ..	1. 9.39	
86281	—— J. L. ..	FO (M) ..	1.10.40	
76537	—— M. ..	FL (M) ..	5.12.40	
26233	—— M. B. ..	Wg. Cr...	1. 3.41	
	—— *Miss* M. R.	PMNS (S)	19. 9.40	
88253	—— P. J. A. C.	PO (B) ..	27. 9.40	
73213	—— R. F. D. ..	FO (Sp)	13. 9.39	
85676	—— R. J. ..	PO ..	29. 9.40	
1037	—— S. MacG.	WAAF (ASO)	17. 8.40	
8584	—— W. J. ..	PO (Sp)..	13. 9.40	
73815	Hamilton-Bowyer, S. A.	FO ..	22.10.39	
90176	Hamilton and Brandon, *The Duke of*	Wg. Cr... / Hon. A.C. (AAF)	29. 8.39 / 9.12.40	25*d*
513	Hamilton-Grace, A. V.	WAAF (ASO)	9. 3.40	
86854	Hamilton-Mack, G. H.	PO (Sp)	11.10.40	
87871	Hamilton-Smythe. A. F.	PO (Ad)	8.11.40	
77448	Hamilton-Turner, C. F.	FL (M) ..	23. 1.41	
88859	Hamilton-Williams, C. E. O.	PO ..	14.11.40	
354037	Hamlett, A. S.	WO ..	15. 5.40	
32010	Hamley, P. H...	Wg. Cr...	1. 3.41	
72847	—— W. ..	FO (Sp)	25. 8.39	
44954	Hamlin, H. J...	FO (Sp)..	23.10.40	
23371	—— N. ..	FL (M) ..	7. 5.39	
70911	—— T. W. ..	FO ..	6. 1.40	
40109	Hamlyn, J. ..	FO ..	12. 7.40	
37228	—— M. W. ..	FO ..	26. 5.38	
86971	—— P. ..	PO (Sp)..	12. 9.40	

Personal No.	Name.	Rank.	Seniority.	Col. No.
42501	Hamman, A. C.	PO ..	10. 2.40	
364828	Hammans, R. L.	WO ..	12. 1.40	
87191	Hammer, C. H.	PO (Ad)	18.10.40	
39822	Hammerbeck, O. R. W.	FO ..	6. 2.40	
73576	Hammersley, F. J. B.	FL (Sp)	30. 9.40	
259	Hammerton, *Mrs.* M. E.	WAAF (ASO)	4.10.39	
70276	—— W. A.	FO ..	27. 5.40	
87475	Hammick, St. V. F.	PO (Ad)	3. 7.40	
43730	Hammock, G. H.	FO (T) (e)	9. 5.40	
354350	Hammond, A. E.	WO ..	1. 6.40	
352569	—— A. G. ..	WO ..	1. 4.39	
16172	—— A. V. ..	Wg. Cr.	1. 3.40	13
75978	—— C... ..	SL (A) ..	1. 6.40	
42601	—— D. J. ..	PO ..	24. 3.40	
84267	—— E. C. ..	FO (D) ..	27. 8.40	
84094	—— E. F. E...	PO (Ad)	4. 7.40	
35003	—— F. G. ..	SL (T) (e)	1. 9.40	
35230	—— F. .. Gilders	FO (T) (e)	12. 6.39	
	—— F. W. ..	—	—	8
43681	—— F. W. ..	FO (E) ..	2. 5.40	
	—— G. F. ..	—	—	
60142	—— H. A. ..	PO (B) ..	13.12.40	
87103	—— H.E. ..	PO (PT)	11. 5.40	
37471	—— H. M. ..	FL ..	28. 7.40	
87772	—— P. T. ..	PO (Ad)	25.10.40	
315178	—— R. E. ..	WO ...	16.11.37	
75027	—— W. R. ..	FO (PT)	20. 6.40	
330581	—— W. S. ..	WO ..	1.10.40	
84087	—— W. W. ..	PO (Ad)	2. 7.40	
86855	Hamon, D. P...	PO (PT)	11.10.40	
44366	Hampshire, W. A.	FO (T) (a)	15. 2.40	
35191	—— W. H. G...	FO (T) (a)	6. 4.38	
78031	Hampson, G. ..	PO (Sp)..	15. 3.40	
73215	—— T. ..	FO (Ad) / EO ..	9. 9.39 / —	
86696	—— W. ..	PO ..	19.10.40	
	Hampton, F. A.	—	—	214
88344	—— F. I. M. ..	APO (E)	15.11.40	
	—— G. H. ..	—	—	24*a*
85115	—— George H.	PO (Sp)..	30. 8.40	
	—— H. N. ..	GC ..	1.12.40	19
	—— *Miss* N. A.	PMNS(SS)	16. 6.39	
42220	—— T. A. ..	FO ..	16.12.40	
31477	—— T. H. C...	FO (E) ..	18. 9.39	
70277	—— W. E. ..	FO (RAFO)	19. 9.29	
33087	Hanafin, D. P.	SL ..	1. 8.39	
216	Hanbury, F. ..	WAAF (ASO)	26. 8.39	
81357	—— O. V. ..	PO ..	30. 6.40	
77686	—— R. D. ..	PO (G) ..	4. 2.40	
43690	—— R. L. ..	PO ..	1. 4.40	
87917	Hanbury-Bateman, L. M.	PO (Ad)	9.11.40	
05112	Hancock, C. R.	Wg. Cr...	1. 1.40	11
43332	—— D. J. ..	FO (E) ..	29. 2.40	
70278	—— E. L. ..	FO ..	5.12.39	
90270	—— F. W. ..	FO (AAFRO)	22. 1.33	1
33058	—— G. N. ..	Wg. Cr. (T) (S)	1. 3.41	
359555	—— G. W. ..	WO ..	1.10.40	
911	—— J... ..	WAAF (ASO)	27. 7.40	
79181	—— J. E. G. ..	PO (O) ..	5. 5.40	
89250	—— L. G. ..	APO (A)	14.12.40	
81124	—— L. W. ..	PO (Sp)..	21. 6.40	
83266	—— N. E. ..	PO ..	10. 8.40	
42122	—— N. P. W...	FO ..	6.11.40	
90606	—— P. G. M...	FO (Sp)..	24. 8.39	
24070	—— R. C. ..	Wg. Cr.	1. 9.40	
247680	—— R. W. ..	FO (T) (e)	12. 6.39	
35310	—— R. W. V...	FO (T) (a)	19. 6.39	
78018	—— T.R. ..	PO (T) (e)	14. 3.40	
337455	—— W. R. ..	WO ..	1. 9.38	
70279	Hancocks, M. N.	FL ..	3. 9.39	
86678	Hancorn, C. P.	PO ..	12.10.40	
90811	Hancox, C. S.	FO (B) ..	3. 9.40	
31321	—— P. L. ..	FO (E) ..	3. 7.40	
77992	—— S. E. ..	FO (Sp)..	23.10.40	
41119	Handcock, T. R. F.	FL (E) ..	1.12.40	
86202	Handford, A. C.	PO (Ad)	8.10.40	
1490	—— P. M. ..	WAAF (ASO)	1. 1.41	
86306	—— *Rev.* R. L.	Ch (SL) ..	7.10.40	
39731	Handley, A. J.	FL ..	15. 9.40	
79901	—— D. S. ..	PO (E)	24. 7.40	
	—— E. W. ..	—	—	5
42059	—— P. S. ..	FO ..	18.11.40	
203702	Hands, G. H. ..	WO ..	31.12.35	
83491	—— J. P. ..	PO (Ad)	22. 7.40	
84367	—— P.T. ..	PO (Ad)	22. 7.40	
89274	Handyside, J.A.	APO (A)	20.12.40	
74942	Haney, F. J. ..	FL (Ad)	1. 9.39	17
89677	Hanford, C. E.	PO (Ad)	27.12.40	
208613	—— G. G. L. ..	W ..	1.11.40	
35153	Hanglin, A. ..	FO (T) (e)	23. 8.37	
78468	Hankey, C. H. A. A. A.	PO (Sp) ..	28.10.39	
40822	—— S. A. ..	FO ..	3. 9.40	
77527	Hankin, *Rev.* T.	Ch. (SL)..	13. 2.40	
40385	—— W. H. ..	FO ..	25. 4.40	
42705	Hankins, D. ..	PO ..	20. 4.40	
29011	—— J. A. ..	FL ..	1. 9.40	
42602	—— M. H. ..	PO ..	18. 2.40	
72848	Hankinson, J. K.	FO (T) (S)	3. 9.39	
84793	Hanks, A. G. G.	PO (I) ..	9. 9.40	
73761	—— H. ..	PO (Met)	26. 3.40	
72299	—— H. G. ..	FL (E) ..	1. 3.41	
37351	—— P. P. ..	FL ..	7. 5.40	
42706	—— R. A. ..	PO ..	7. 4.40	

Personal No.	Name.	Rank.	Seniority.	Col. No.
44269	Hanlon, J. B. P.	PO (O) ..	9. 5.40	
33190	—— T. J. ..	FO ..	31. 1.39	
14067	Hanly, G. J. ..	Wg. Cr. (M)	1. 1.38	
79237	Hanman, G. H.	APO (G)	18. 5.40	
	Hanmer, H. I. ..	GC ..	1. 1.37	
	—— R. H. ..	GC ..	1. 6.40	
87192	Hann, G. F. ..	PO (Ad)	18.10.40	
89224	—— G. G. ..	APO (E)	20.12.40	
73962	—— S. F. ..	FO (Met)	15. 1.41	
43612	Hannaford, H. W. C.	FO (A) ..	18. 4.40	
72318	Hannah, D. M.	FL (M)	23. 9.39	
79237	—— G. H. ..	PO (G) ..	15. 6.40	
42123	—— K. T. ..	FO ..	6.11.40	
351934	Hannan, A. C.	WO ..	1. 3.40	
43035	—— R. J. ..	PO ..	13. 7.40	
12136	Hannay, A. P. C.	SL ..	—	
25048	Hanne, L. ..	WO ..	1.10.24	
82046	Hanner, R. W.	PO (Ad)	13. 7.40	
39611	Hannigan, A. J.	FL ..	3. 9.40	
45095	Hanningan, W. H.	PO (O) ..	11.12.40	
1524	Hanrahan, M.M.	WAAF (ASO)	4. 1.41	
31322	Hansel, C. E. M.	FO (E) ..	3. 7.40	
40386	Hansen, C. A...	FO ..	28. 5.40	
84522	—— G. E. ..	PO (Sp)..	30. 8.40	
76907	—— J. H. F. ..	PO (G) ..	4. 2.40	
42603	—— R. H. ..	PO ..	7. 4.40	
70280	Hansford, H. W. B.	FL (Sp)	2. 5.40	
83615	Hanson, A. T.	PO (E) ..	27. 9.40	
	—— E. S. ..	—	—	21
86507	—— G. D. ..	PO (Ad)	5.10.40	
	—— *Rev.* R.E.V.	Ch. (Ret)	25.10.26	
29106	—— R. ..	FL ..	1. 9.39	
88666	—— R. L. ..	PO ..	3.11.40	
945910	—— T. A. ..	WO ..	11. 1.40	
262010	—— T. H. ..	WO ..	11.11.39	
73803	—— W. R. ..	PO (Met)	5. 9.39	
21071	Hanson-Abbott, C.	Wg. Cr. (E)	11. 3.40	
70780	Harben, N. R...	FL ..	16. 2.40	
86086	Harber, H. ..	PO (Sp)..	27. 9.40	
506052	Harbert, E. G.	WO ..	1.11.40	
86296	Harbinson, R. N.	FO (M) ..	8.10.40	
77235	Harbord, K. B.	FO (Ad)	20.11.40	
31031	Harbot, A. E. ..	SL (E) ..	1. 1.40	
44562	Harbourne, R.C.	PO ..	21. 8.40	
42308	Hardcastle, R.W.	PO ..	29. 4.40	
27056	Harcombe, J. C.	FL ..	1. 9.39	
91168	Harcourt, H. J.	FL (M) ..	29. 8.40	
41790	—— V. R. G. ..	FO ..	25.11.40	
43360	Harcourt-Powell, G. F.	PO ..	1. 4.40	
09212	Harcourt-Smith, G.	Wg. Cr. ..	1. 1.39	

Personal No.	Name.	Rank.	Seniority.	Col. No.
75091	Harcus, H. W.	FL (D) ..	29. 9.40	
89393	Hardcastle, A. V. J.	PO ..	15.12.40	
86493	—— E. ..	PO (Ad)	30. 9.40	
361754	Hardeman, W. R.	FO (T) (a)	19. 6.39	
	Harden, J. G. L.	—	—	
43201	—— R. J. ..	PO ..	1. 4.40	
74715	Hardie, A. M. ..	FO (T) (S)	5. 4.40	
76110	—— A. W. ..	PO (A)	22. 1.40	
84350	—— E. E. ..	PO (Ad)	24. 6.40	
76337	—— E. W. T.	FL (MC)..	1. 9.39	
	—— G. ..	—	—	213
	Hardie-Blck, P. A.	—	—	211
78575	—— K. ..	PO (Ad)	21. 3.40	
	Hardiman, H. G.	—	—	214
41017	—— R. J. ..	FO ..	3. 9.40	
41581	Harding, A. H.	FO ..	3. 9.40	
31075	—— C. H. V...	SL (E) ..	11. 3.40	
1382	—— D. M. ..	WAAF (ASO)	27.11.40	
1325	—— E. ..	WAAF (ASO)	26.10.40	
33088	—— E. C. ..	Wg. Cr. (T) (a)	1. 4.31	
89991	—— F. W. ..	APO (E)	17. 1.41	
78297	—— G. B. ..	PO (Sp)	15. 3.40	
90882	—— G. E. ..	FL (B) ..	1. 9.40	
83749	—— G. V. ..	PO (B) ..	8. 8.40	
44565	—— G. W. ..	PO ..	19. 8.40	
89808	—— M. F. C. ..	PO ..	3.12.40	
33255	—— N. C. ..	FL ..	19. 6.40	
39519	—— N. M. ..	FL ..	21. 9.40	
73046	—— P. ..	PO (VR)..	20. 6.39	
75028	—— P. A. ..	FO (I) ..	5.10.40	
	—— P. G.	—	—	211
44941	—— R. A. ..	PO (T) (e)	6.11.40	
	—— R. A. ..	—	—	211
	—— R. P. ..	—	—	215
78672	—— R. T. ..	PO (G) ..	4. 5.40	
23158	—— T. H. ..	Q (FL) ..	26. 1.40	
44043	—— V. E. M.	PO (A) ..	6. 6.40	
	—— W. ..	—	—	25*b*
89187	—— W. L. V...	PO (Ad)	21.12.40	
83691	Harding-Raynes, W. S.	FO (N) ..	23. 8.40	
04069	Hardman, E. P.	SL (E) (RAFO)	3. 9.37	
84088	—— Edmund P.	PO (Ad)	2. 7.40	
91203	—— G. B. ..	FL (M)	1. 9.40	
87773	—— H. A. ..	PO (Ad)	25.10.40	
40535	—— H. G. ..	FO ..	25. 7.40	
78206	—— J. C. ..	PO (Sp)..	30. 3.40	
	—— J. D. I. ..	GC ..	1. 3.41	11
	—— J. R. ..	—	—	214
33113	Hards, A. F. ..	SL ..	1. 8.39	
	—— F. G. D. ..	AVM ..	1. 7.40	102
35311	—— J. B. ..	FO (T) (e)	12. 6.39	
350656	—— J. E. ..	WO ..	1.10.40	
	—— *Miss* M. E.	PMNS(SS)	22. 8.38	
73216	Hardstaff, L. E.	FO (Sp) ..	6. 9.39	
		EO ..	—	

Personal No.	Name.	Rank.	Seniority.	Col. No.
81454	Hardwick, A. G.	PO (Sp) ..	8. 7.40	
79444	—— H.W. ..	PO (Sp)..	25. 5.40	
	—— J. ..	—	—	23
87167	—— J. R. ..	PO (Ad)	17.10.40	
79902	Hardy, A. ..	PO (E) ..	24. 7.40	
79113	—— A. G. T...	PO (I) ..	14. 5.40	
73963	—— A. V. ..	FO (Met)	15. 1.41	
78560	—— B. H. ..	PO (T) (S)	4. 1.40	
90762	—— C. B. ..	FO (A) ..	3. 9.40	
91193	—— F. M. ..	FO (B) ..	3. 9.40	
1172	—— G. G. ..	WAAF (ASO)	14. 9.40	
83961	—— H. T. ..	FO (M) ..	20. 8.40	
90778	—— J... ..	FO (B) ..	17.10.40	
82299	—— J. E. ..	PO (Ad)	4. 7.40	
	—— *Miss* K. ..	PMNS (S)	4. 7.40	
	—— *Miss* L. H.	PMNS (SS)	25. 3.39	
41921	—— R. ..	FO ..	6.11.40	
16153	—— S. H. ..	Wg.Cr. ..	1. 3.40	
87088	—— L. H. C. ..	PO (B) ..	8.10.40	
	—— T. J. ..	—	—	6
	—— W. J. ..	—	—	20*a*
16009	Hare, B. W. T.	FL (Ad)..	3. 9.39	
45733	—— C... ..	WO ..	1. 2.40	
60208	—— C. M. ..	PO (Sp)..	17. 1.41	
1326	—— E. ..	WAAF (ASO)	26.10.40	
82397	—— H. J. G...	PO (Sp)..	19. 7.40	
76563	—— I. L. O'H.	SL (Ad)..	1. 9.39	
32025	—— M. ..	FL (RAFO)	1. 4.36	
60398	—— S... ..	PO (Ad)	24. 1.41	
	Harewood, *The Rt. Hon. the Earl of.*	Hon. AC (AAF)	12.10.37	
19786	Harfleet, J. H.	WO ..	1. 4.24	
36089	Harger, G. P...	SL ..	1. 9.40	
74927	Hargrave, J. F. H.	FL (Ad)	1. 9.39	
44217	—— S. J. ..	PO (Ph)	30. 5.40	
	—— W. B. ..	GC ..	1.11.38	19*a*
72015	Hargrave-Wilson, W.	FL(M) ..	23. 9.39	
81868	Hargreaves, A.	FO (M) ..	9. 7.40	
90442	—— C. L. ..	SL (B) ..	23. 8.40	
76236	—— Francis N.	FO (I) ..	10. 8.40	
42502	—— F. N. ..	PO ..	10. 2.40	
89921	—— G. H. ..	PO (Ad)	10. 1.41	
23248	—— G. W ..	FL (D) ..	6. 9.38	
75285	—— H. S. ..	FO (B)	5.10.40	
347198	—— J. E. ..	WO ..	8.12.37	
1213	—— O. G. ..	WAAF (ASO)	21. 9.40	
75373	—— P. S. ..	FL (Sp)..	1. 9.39	
73836	—— R.C. ..	PO (Sp)	5.10.39	
29167	—— W. M. ..	FL ..	1. 9.39	22
79464	Hargrove, S. A.	FO (I) ..	7.12.40	
72490	Haring, B. ..	FL(M)(VR)	25.10.39	
76491	Harington, F. J.	FL (I) ..	1. 9.39	
75854	—— H. R. ..	FL (Sp)..	1. 9.39	

Personal No.	Name.	Rank.	Seniority	Col. No.
179	Harker, E. F. ..	WAAF .. (ASO)	11. 4.39	
73460	—— M. A. ..	FO (Sp)..	9. 9.39	
1435	—— P. R. ..	WAAF (ASO)	30.11.40	
	—— R. ..	—	—	26
88884	—— R. A. ..	PO (T) (S)	1.12.40	
	—— R. W. ..	FL (AAF)	3. 9.39	
07129	—— S. C. ..	FL (Ad).. / FL (RAFO)	1. 9.39 / 27. 7.27	
60209	—— T. O. ..	PO (Ad)	17. 1.41	
	Harkiss, J. ..	—	—	214
41694	Harkness, D. J.	FO ..	23. 9.40	
27057	—— G. A. E. ..	FL ..	3. 9.39	
29208	—— H. ..	SL ..	1. 6.40	
77268	Harkus, *Rev* J.C.	Ch (SL) ..	20. 1.40	
86188	Harland, C. C.	PO (Ad)	6.10.40	
	—— J. R...	—	—	211
91103	—— N. ..	FL (B) ..	1. 9.39	
74676	—— R. E. W.	PO ..	3.10.39	
76229	Harle, E. ..	FO (I) ..	1.6. 40	14
87918	Harley, A. A...	PO (Ad)	9.11.40	
75568	—— B. A. E...	FL (M) ..	24.10.40	
39785	—— C. S. ..	FL ..	5.11.40	
43548	—— D. G. ..	PO ..	13. 5.40	
	—— E. R. ..	PO ..	—	104
81964	—— Edward R.	FO (Ad)	23.10.40	
80578	—— G. H. ..	PO (Ad)	25. 4.40	
78284	—— J. E. ..	PO (B) ..	1. 2.40	
79506	—— *Rev.* K. McF.	Ch (SL) ..	28. 5.40	
76548	Harlow, *Rev.* J. A. H.	Ch (SL) ..	11.12.39	
72321	Harman, C. W.	FL (E) ..	1. 3.41	
81767	—— E. S. ..	PO (Ad)	5. 7.40	
335304	—— F. R. ..	WO ..	1.12.40	
21370	—— H. R. ..	FO (A) ..	3. 9.40	
45158	—— H. T. ..	FO (Sp)..	6.11.40	
44880	—— R. C. G...	PO ..	30.10.40	
42834	—— R. F. ..	PO ..	20. 4.40	
29092	—— R. G. ..	Wg. Cr...	1.12.40	
44572	Harmer, A. G...	PO (G) ..	28. 8.40	
83088	—— E. B. ..	PO (Ad)	22. 7.40	
	Harmon Morgan, J. V. V.	WAAF (ASO)	27.10.39	
72667	Harms, W. S. ..	FO (Sp)..	27. 8.39	
13203	Harnden, R. B.	FL ..	3. 9.40	
06070	Harnett, E. St. C.	GC (L) ..	4. 9.39	26
41347	—— T. P. ..	FO ..	6. 6.40	
23087	Harold, C. G. ..	SL (M) ..	1.10.39	
81821	Harper, A. C. ..	PO (Sp)..	10. 7.40	
	—— B. J. ..	FO (Ret)	1.10.19	
31391	—— B. P. ..	FO (E) ..	25. 8.40	
42221	—— C. W. ..	FO ..	18.11.40	
83201	—— D. M. ..	Ch (SL)	15. 8.40	
60533	—— D. N. ..	PO ..	15.12.40	
505038	—— E. T. ..	WO ..	1.10.40	
72131	—— F. M. H. ..	FL (E) ..	1.12.40	
79903	—— G. W. ..	PO (E) ..	24. 7.40	
89518	—— H. R. V...	PO (Ad)	20.12.40	
	—— *Miss* J. E.	PMNS(SN)	16.10.40	

Personal No.	Name.	Rank.	Seniority.	Col. No.
72545	Harper, J. S. ..	FL (M) ..	25. 8.39	
88627	—— J. W. K.	FO (M) ..	26.11.40	
79904	—— L. ..	PO (E) ..	24. 7.40	
60540	—— L. H. A.	PO ..	15.12.40	
	—— *Miss* M. ..	PMNS(SN)	30. 8.40	
76198	—— N. ..	FL (Sp)	1. 3.40	
81861	—— N. W. ..	PO (A) ..	19. 8.40	
70856	—— P. J. C. ..	FO ..	3. 9.40	
41177	—— R. H. ..	FO ..	3. 9.40	
81993	—— T. ..	PO (Ad)	29 6.40	
351064	—— W. ..	WO ..	1. 2.40	
76144	—— W. E. ..	FL (D) ..	14.11.40	
40110	—— W. J. ..	FO ..	12. 2.40	
89463	—— W. R. ..	PO (Ad)	13.12.40	
209744	—— W. S. ..	FO(T)(e)	9. 5.40	
79085	—— W. S. S. ..	PO (Ad)	9. 5.40	
75043	Harpham, T. A. S.	FL (Ad)	21. 8.40	
84677	Harpur, W. E...	PO ..	10. 8.40	
247383	Harrad, W. J.	WO ..	18. 9.39	
334959	Harrall, C. A. ..	WO ..	1. 5.40	
	Harraway, C. C.	PO ..	2. 9.39	
90236	—— M. T. ..	FO ..	26. 2.40	
43408	—— W. ..	FO (E) ..	29. 2.40	
	Harries, D. ..	AC ..	1.11.38	
81402	—— E. S. ..	APO (G)	28 .6.40	
561178	—— E. W. ..	WO ..	1. 7.40	
45059	—— F. W. ..	PO ..	27.11.40	
43824	—— H. B. ..	PO ..	25. 4.40	
74879	—— H. H. ..	SL (B) ..	1. 9.40	
	—— *Rev.* H. J. J.	Ch (SL) ..	19.11.40	
33468	—— J. A. ..	FO ..	21.10.40	
41288	—— M. T. ..	FO ..	3. 9.40	
87447	—— R. R. ..	PO ..	29.10.40	
81455	—— S. A. B. ..	PO (Sp) ..	8. 7.40	
14177	—— T. L. P. ..	FL (M) ..	9. 1.40	
	—— W. J. ..	—	—	25c
88597	—— W. P. ..	PO (Sp)	9.12.40	
88280	Harriman, J. F.	PO (Sp)..	15.11.40	
23108	Harrington, B. L.	FL (D) ..	5. 9.39	
31013	—— C. F. ..	SL (E) ..	1. 1.40	24b
73217	—— E. J. ..	FO (Sp).. / EO ..	7. 9.39 / —	
78725	—— E. J. F. ..	PO ..	1. 4.40	
332838	—— F. ..	WO ..	4. 9.37	
39439	—— J...	FL ..	3. 9.40	
336561	—— J. W. ..	WO ..	1.10.40	
37352	—— P. J. H. ..	FL ..	6. 9.39	
359980	—— W. T. ..	WO ..	1. 1.41	
	Harris, A. A. F.	FL (CC) ..	13. 5.38	
73020	—— A. F. ..	APO ..	25. 8.39	
45176	—— Arthur F.	PO (Sp)..	5.11.40	
366104	—— A. A. J. ..	WO ..	1. 7.40	
341830	—— A. J. ..	WO ..	1. 5.40	
83628	—— A. Jack ..	PO (A) ..	21. 9.40	
15074	—— A. L. ..	FO (Ad)..	7. 9.39	
89135	—— A. R. ..	PO (Ad)	7.12.40	
	—— A. T. ..	AVM ..	1. 7.39	10
	—— A. W. ..	PO (Ret)	1. 4.18	
81250	Harris, Alfred, W.	PO (Sp)..	30. 6.40	
39081	—— Christopher A.	FL ..	3. 9.40	
43400	—— Charles A.	FO (Ad)..	7. 3.40	
81401	—— C. Alec ..	APO (G)	28. 6.40	
37878	—— C. E. ..	FL ..	3. 9.40	
334806	—— C. E. ..	WO	1. 1.39	
70281	—— C. M. ..	PO ..	3. 6.40	
39082	—— D. B. ..	FL ..	3. 9.40	
87323	—— D. P. ..	FO (M) ..	25.10.40	
84172	—— D. W. ..	PO (Ad)	19. 8.40	
77934	—— E. A. ..	PO (G) ..	20. 4.40	
87137	—— E. E. ..	PO (Ad)	1.10.40	
88224	—— E. J. ..	PO ..	5.11.40	
85477	—— E. M. ..	APO (E)	6. 9.40	22
90557	—— E. N. ..	FO ..	3. 9.40	
314920	—— F. ..	WO ..	—	
88977	—— F. J. ..	PO (Sp)..	8.12.40	
75543	—— F. L. M.	FO (B) ..	7. 6.40	
	—— F. R. ..	—	—	214
77546	—— F. T. ..	PO (T) (a)	3. 2.40	
21392	—— F. W. ..	FO (T) (e)	21. 3.40	
37677	—— G. ..	FL ..	27. 7.40	
75496	—— G. G. ..	FL (Ad)..	15. 9.39	
75779	—— G. H. ..	FO (E) ..	24. 7.40	
41406	—— G. L. B. ..	FO ..	3. 9.40	
1226	—— H. J. R.	WO ..	1. 7.40	
27002	—— J. A. ..	SL ..	1. 3.41	
43168	—— J. B. ..	PO ..	1. 4.40	
37320	—— J. D. ..	FL ..	6. 3.40	
60183	—— J. G. ..	PO (Ad)	16.11.40	
74827	—— J. H. ..	SL (Ad)	1. 9.39	7
	—— J. H. ..	—	—	12a / 213
87090	—— Jack, H. ..	PO (B) ..	25. 6.40	
88056	—— J. J. ..	PO (Ad)	20. 8.40	
89872	—— J. L. ..	PO (Ad)	3. 1.41	
	—— J. M. ..	APO ..	15 3.35	
39661	—— J. N. ..	FO ..	3. 2.40	
43971	—— J. P. G. ..	PO ..	1. 7.40	
	—— K. L. ..	FL (Ret)	1. 1.22	
73712	—— L. A. S. ..	FO (Ad)	23.10.39	
84470	—— L. D. ..	PO (I) ..	26. 8.40	14
89977	—— L. T. N. ..	PO (Sp)..	19.11.40	
950	—— M. ..	WAAF (ASO)	3. 8.40	
75017	—— M. G. ..	FO (I) ..	29. 9.40	
24092	—— M. G. R. ..	FO (RAFO)	8. 1.29	
	—— M. K. ..	WAAF (ASO)	3. 2.40	
83925	—— N. F. ..	PO (Ad)	17. 8.40	
75133	—— N. M. W.	FO (A) ..	18.10.40	
	—— P. ..	—	—	105 / 211
40698	—— P. ..	FO ..	3. 9.40	
86328	—— P. A. .	PO ..	31. 8.40	
32124	—— P. I. ..	Wg. Cr.	1. 3.41	
73218	—— P. L. ..	FO (Sp)..	7. 9.39	
21285	—— R. ..	FL (A) ..	9. 1.41	
39662	—— R. B. ..	FL ..	8. 9.40	
	—— R. G. ..	WO ..	23.10.39	
29168	—— R. H. ..	Wg. Cr.	1. 3.41	
21297	—— R. H. ..	FO (A) ..	1. 6.40	
70801	—— R. L. H.	PO ..	21.10.38	

Personal No.	Name.	Rank.	Seniority.	Col. No.
	Harris, S. B. ..	GC ..	1. 1.40	
72850	—— S. H. B. ..	FO (Ad) (VR)	24. 6.39	
16154	—— S. H. V. ..	Wg. Cr. ..	1. 3.40	
73880	—— T. ..	PO (Ad)..	18. 9.39	
05096	—— V. ..	Wg. Cr. ..	1. 1.40	
330408	—— W. ..	WO ..	1. 3.40	
33256	—— W. A. ..	FL ..	3. 9.40	
83547	—— Walter A.	PO (E) ..	27. 9.40	
41582	—— W. A. R. ..	FO ..	3. 9.40	
244309	—— W. H. ..	WO ..	1.10.40	
	—— W. J. ..	FO ..	27. 1.20	
72132	—— W. K. ..	FL (E) ..	1.12.40	
39732	Harrison, A. B.	FL ..	15.12.39	
04041	—— A. C. B. ..	Wg. Cr. ..	1. 1.39	
74518	—— A. G. ..	PO (Ad)	24.11.39	
13123	—— A. H. ..	SL (T) (e)	1. 4.37	
86902	—— A. J. Le G.	PO (Ad)	13.10.40	
83188	—— A. P. ..	PO (T) (s)	4. 7.40	
83881	—— A. W. ..	PO (Sp)..	9. 8.40	
304064	—— B. ..	WO ..	15. 5.40	
	—— B. E. ..	SL (Ret) SL (RAFO)	1. 7.26 1. 7.37	
81541	—— B. C. ..	PO (Sp)..	10. 7.40	
21331	—— C. E. ..	FO (A) ..	31. 7.40	
83629	—— C. F. N. ..	PO (A) ..	21. 9.40	
82494	—— C. L. ..	Ch (SL) ..	24. 7.40	
13107	—— C. W. ..	Wg. Cr.	1. 3.40	
44096	—— D. A. ..	PO (T) (e)	16. 5.40	
28086	—— D. C. ..	FO (RAFO)	13. 1.31	
22070	—— D. J. ..	SL ..	24. 6.40	
76518	—— E. V. ..	FL (Ad)	16.11.40	
89519	—— E. Y. ..	PO (Ad)	20.12.40	
73219	—— F. ..	FO (Sp) EO ..	7. 9.39 —	
37353	—— F. ..	FL ..	7. 6.40	
75350	—— *Rev.* F. C.	Ch (SL) ..	10.10.39	
89014	—— F. C. ..	APO (E)	6.12.40	
41018	—— F. C. B. ..	FO ..	3. 9.40	
34119	—— F. H. A. ..	SL (Supp. List)	25.10.37	
	—— F. L. ..	—	—	214
90582	—— F. W. ..	SL (B) ..	24. 8.39	
87397	—— G. A. ..	PO ..	2.11.40	
60102	—— Geoffrey A.	PO ..	10. 1.41	
37012	—— G. E. ..	SL ..	1. 9.40	
	—— G. F. E. ..	SL (Ad)	1. 9.39	
	—— G. H. ..	GC ..	1. 9.40	
35093	—— G. H. ..	FL (T) (e)	18. 5.40	25*a*
	—— G. S. ..	—	—	25*c*
86562	—— G. T. ..	PO (Ad)	4.10.40	
89413	—— G. W. H.	PO (B) ..	5.11.40	
44687	—— H. A. ..	FO (T) (e)	14. 3.40	
40910	—— H. W. ..	FO ..	3. 9.40	
	—— I. M. ..	WAAF (ASO)	23.12.39	
	—— *Miss* J. ..	PMNS(SN)	8.10.40	
86856	—— J. A. ..	PO (Sp)..	11.10.40	
16173	—— J. A. P. ..	Wg. Cr. ..	1. 6.40	
44118	—— J. B. ..	PO (A) ..	10. 8.40	
352773	—— J. E. ..	WO ..	18. 9.39	
76577	—— J. H. ..	PO ..	24.12.39	
89822	—— J. R. ..	PO ..	22.12.40	

Personal No.	Name.	Rank.	Seniority.	Col. No.
80643	Harrison, L. ..	PO (Ad)	10. 6.40	
81125	—— N. I. B. ..	PO (Sp)..	21. 6.40	
	—— R. ..	GC ..	1. 1.40	
87774	—— R. A. ..	PO (Sp)	25.10.40	
36029	—— R. A. I. ..	SL ..	1. 8.39	
29069	—— R. B. ..	Wg. Cr. (T) (e)	1.12.40	
75943	—— R. B. ..	FO (E) ..	2. 2.41	
84302	—— R. N. ..	PO ..	10. 8.40	
90039	—— S. J. ..	FL ..	3. 9.40	
44967	—— S. R. ..	APO (E)	20. 9.40	
38087	—— *Rev.* S. W.	Ch. (SL)	13. 2.39	
82984	—— T. F. ..	APO (G)	26. 7.40	
24093	—— T. L. ..	FO (RAFO)	1. 1.29	
44095	—— W. A. ..	PO (T) (e)	16. 5.40	
	—— W. H. ..	FL (E) ..	1. 1.29	24
60210	—— W. R. ..	PO (Sp)..	17. 1.41	
41695	Harrison-Broadley..J.	FO ..	2.10.40	
60211	—— J. H. W.	PO (Ad)	17. 1.41	
85387	Harrisson, J.A.E.	PO (I) ..	23. 9.40	
70282	Harrold, J. H. C.	FO ..	2.10.40	
78526	Harrop, J. ..	PO ..	31. 3.40	
43401	—— W. ..	FO (Ad)	7. 3.40	
75732	Harrower, S. D.	FO (Ad)	15. 7.40	
75081	—— T. N. S. ..	FL (Met)	29. 6.40	
40823	Harry, D. M. ..	PO ..	4. 4.39	
	Harston, J. ..	FL (Sp) ..	13. 9.39	
05163	—— R. ..	Wg. Cr. ..	1. 9.40	
81126	Hart, A. G. ..	FO (Ad)	21.12.40	
79413	—— A. R. ..	PO (Sp)..	18. 5.40	
	—— C. A. ..	— ..	—	17
75636	—— C. J. ..	FO (Sp)..	1. 7.40	
82085	—— C. W. ..	PO (Ad)	17. 7.40	
355231	—— F. ..	WO ..	11.11.39	
344314	—— F. R. ..	WO ..	1. 6.40	
344897	—— F. S. ..	WO ..	1.12.38	
42835	—— G. J. M. ..	PO ..	18. 5.40	
76991	—— H. J. ..	PO (T) (e)	22.12.39	
73220	—— I. I. B. ..	FO (Sp) .. EO	7. 9.39	104
82504	—— J. ..	PO ..	1. 4.40	
90493	—— J. F. ..	SL (B) ..	1.11.40	
84471	—— J. G. ..	PO (Sp)..	26. 8.40	
75562	—— J. J. ..	SL (A) ..	1. 9.40	
76480	—— J. M. ..	FO ..	1.10.39	
41696	—— J. S. ..	FO ..	2.10.40	
42222	—— K. G. ..	FO ..	27.12.40	
75134	—— L. O. ..	FO (A)	26.11.40	
348336	—— M. G. ..	WO ..	1. 4.40	
31441	—— M. C. ..	FO (E) ..	22.10.40	
81879	—— N. ..	PO ..	7. 7.40	
89015	—— N. D. ..	APO (E)	6.12.40	
21212	—— R. F. L. ..	SL (A) ..	1. 6.40	
22211	—— R. G. ..	G.C. (T) (s)	16.11.40	
04046	—— R. D. McE.	Wg. Cr. (T) (O)	1. 9.40	
344113	—— T. H. ..	WO ..	1. 2.40	
78008	—— W. C. ..	FO (Ad)	30.11.40	
72133	—— W. D. ..	FL (E) ..	1.12.40	
335623	—— W. H. ..	WO ..	1. 3.40	
	—— W. W. ..	SL (T) (s) (Ret)	1. 1.25	
31178	Harte, C. S. W.	FL (E) ..	1.12.40	
70839	—— F. A. ..	FL ..	5. 9.40	
42060	Harte-Lovelace, A.	FO ..	18.11.40	

Personal No.	Name.	Rank.	Seniority.	Col. No.
42223	Hartford, M. W.	FO	16.12.40	
827	—— Y. H. B.	WAAF (ASO)	13. 7.40	
1396	Harthan, B. E.	WAAF (ASO)	16.11.40	
84065	Hartigan, R. G.	PO (Ad)	27. 6.40	
82484	Hartill, G. G.	FO (M)	23. 7.40	
78352	Hartje, L. F.	PO (I)	8. 4.40	14
86556	Hartland, F. J.	PO (Sp)	16.10.40	
43068	—— H. J.	PO (G)	1. 4.40	
60250	Hartlett, K.	APO (A)	7.11.40	
88345	Hartley, A. F.	APO (E)	15.11.40	
315079	—— A. J.	WO	1.10.40	
81127	—— B.	PO (Sp)	21. 6.40	
35160	—— C.	FL (T) (e)	10.10.40	
28019	—— C. E.	Wg. Cr. (T) (e)	1. 9.40	
77139	—— Charles H.	FO (Ad)	19. 9.40	
72439	—— C. H.	FO	23. 2.40	
21089	—— C. M. P.	Wg. Cr. (E)	1. 3.41	
89464	—— C. S.	PO (Ad)	13.12.40	
79905	—— H. H.	PO (E)	24. 7.40	
44134	—— J. G. B.	PO	9. 5.40	
87872	—— L.	PO (Sp)	8.11.40	
37354	—— P. W.	FL	7. 5.40	
88225	—— R.	PO	5.11.40	
81994	—— R. L.	PO (Ad)	29. 6.40	
87064	—— S.	PO	19.10.40	
87193	Hartley-Smith, J.	PO (Ad)	18.10.40	
82739	Hartman, E. I.	APO (G)	18. 7.40	
42950	Hartnell, F.	PO (G)	17. 1.40	
76456	Hartnell-Beavis, F. J.	PO	6.11.39	
70857	Hartnoll, J. R. B.	FO	17. 7.40	
80551	Hartop, W. C.	PO	15. 6.40	
88362	Hartree, R. S.	APO (A)	23.11.40	
346955	Hartridge, A. E.	WO	1. 8.40	
86951	Hartshorne, J. P. H.	PO (Sp)	21.10.40	
91080	—— S. T.	SL (B)	25. 8.39	
44570	Hartwright, V. R.	PO	28. 8.40	
24209	—— W. R.	Wg Cr.	1.12.40	
21289	Hartzig, J. W.	PO (A)	27. 3.39	
14068	Harvey, A.	Wg.Cr. (M)	1. 7.38	154
85757	—— Albert	PO (Ad)	6. 7.40	
79834	—— Albert J.	PO (Ad)	11. 6.40	
73534	—— A. J.	FO (I)	7. 9.39	
88232	—— A. M.	PO	5.11.40	
79044	—— A. R.	PO (Ad)	4. 5.40	
41697	—— A. R. G.	APO	4. 3.39	
90395	—— A. V.	Wg. Cr.	1. 3.40	
44319	—— C.	FO (T) (e)	9. 5.40	
73598	—— C. C.	FL (M)	25. 7.40	
90692	—— C. D. W.	FB (B)	3. 9.40	
90495	—— C. E.	PO (B)	24. 8.39	
43753	—— C. F.	FO (Ad)	2.5.40	
41698	—— D. L.	FO	23. 9.40	
88373	—— D. W.	FO (D)	26.11.40	
23287	—— E. B.	FL (M)	25. 8.39	
44302	—— F. C.	FO (A)	18. 4.40	
19083	—— G. D.	Wg. Cr.	1. 3.40	11
84523	—— Guy J.	PO (Sp)	30. 8.40	
357664	—— G. J.	WO	1. 3.40	
	—— H.	—	—	6
43843	—— H.	PO	9. 5.40	
45144	—— Harry	PO (Sp)	24.10.40	
23163	—— H. F.	FL (M)	27. 8.39	
143510	—— H. H.	WO	22. 5.39	
	—— H. L.	—	—	214
1238	—— I. I.	WAAF (ASO)	6.10.40	
363034	Harvey, J.	WO	1.10.40	
	—— J. R. R.	FL (E) (Ret)	1. 6.32	
81314	—— J. W. S.	FO (D)	25. 6.40	
39015	—— K. T. A.	FL	3. 9.40	
84591	—— L. A.	PO (PT)	13. 9.40	
	—— L. F.	PO (Ad) (VR)	18. 7.39	
07136	—— L. G.	GC (T) (e)	1. 9.40	
44761	—— M. R.	PO (O)	4.10.40	
253	—— M. Y.	WAAF (ASO)	6. 6.39	
43123	—— N. B.	PO	1. 4.40	
84315	—— Peter G. A.	PO	18. 8.40	
82463	—— P. G. A.	PO (Sp)	23. 7.40	
39875	—— P. S.	FO	3. 2.40	
31144	—— R. A.	FL (E)	4. 9.40	
37172	—— R. B	SL	1.12.40	
75441	—— R. B. L.	FL (A)	1. 9.39	
348726	—— R. D.	WO	1. 3.40	
	—— R. K.	—	—	22
70283	—— R. K.	FO (RAFO)	10. 2.25	10
	—— R. R.	—	—	215
	—— R. W.	—	—	216
87161	—— S.	PO (Ad)	15.10.40	
43837	—— S. D.	PO	9. 5.40	
75553	—— V. C.	SL (E)	1. 6.40	
	—— W. A.	SL	1 3.40	
32125	—— W. P.	Wg. Cr.	1. 3.41	
73640	Harvey-Barnes, S. E.	FO (Ad)	11. 9.39	
88945	Harvey-George, E. F.	PO (Sp)	6.12.40	
36112	Harvie, G. de L.	SL	1. 3.41	
85478	Harwood, A. C.	PO (E)	25.11.40	
31046	—— H. M.	SL (E)	1. 1.40	24c
81100	—— H. S.	PO (Ad)	18. 6.40	
40824	—— M. J. C.	FO	3. 9.40	
	—— W. A.	—	—	9
37229	Hase, R. W.	SL (T) (S)	1. 9.40	
79795	Haselden, J. K.	PO (Ad)	5. 6.40	
1397	Haseler, D. A.	WAAF (ASO)	16.11.40	
83151	—— M. R.	PO (Ad)	2. 8.40	
85388	Haselfoot, C. A.	PO (Sp)	23. 9.40	
35296	Haskell, A. J.	FO (T) (e)	12. 6.39	
44563	—— W. R.	PO	21. 8.40	
38071	Haskins, *Rev.* C. S. J.	Ch (SL)	8. 8.38	
	—— F. K.	GC	1. 1.29	
39733	—— J. D.	FL	15.12.40	
84043	Haslam, A. S.	PO (B)	12. 8.40	
90419	—— G. M.	Wg. Cr. (B)	24. 8.39	
04049	—— J. A. G.	SL	9.12.39	25d
81802	—— S. F. O'G	PO (Ad)	8. 7.40	
82040	Hasler, W. G.	PO (Ad)	12. 7.40	
75728	Haslett, A. W.	PO (Sp)	1.11.39	
73221	Hassall, K.	PO (Sp)	7. 9.39	
90437	Hassell, K. A. H.	SL (B)	6. 6.39	
84409	Hasted-Davies, L. A.	PO (Sp)	16. 8.40	
74819	Hastie, G.	PO (Met)	15. 1.40	
	—— *Miss* J. S.	PMNS (SN)	9. 7.40	
90803	Hastings, A. H.	FO (B)	6.12.39	
36226	—— H. G.	FO	1. 5.40	
85057	—— M. R.	PO (Ad)	13. 7.40	
79796	—— R. L.	PO (Ad)	5. 6.40	
72482	Haswell, H.	FO	27. 3.40	
38038	—— *Rev.* J. H. W.	Ch.	27. 2.36	
36150	Haszard, H. H.	FO	23. 3.40	
335791	Hatch, C. L. E.	WO	1. 2.40	
205169	—— G. H.	WO	5. 9.35	
77732	—— H. W. W.	PO (Sp)	26. 2.40	

Irsonal No.	Name.	Rank.	Senio,ty.	Col. No.
87565	Hatchard, E. J. C.	PO (Sp)..	16. 8.40	
13221	Hatcher, C. J.W.	Wg. Cr. (T) (a)	1. 3.40	
73934	—— R. W. ..	PO (Met)	15. 1.40	
44287	—— T. ..	FO (Ad)	15. 7.40	
22138	—— V. G. A. ..	Wg. Cr. (T) (S)	1. 3.40	
79395	Hatchett, J. R.	PO (Sp)	14. 5.40	
91002	Hatchwell, J. B.	FO ..	3.12.40	
846	—— J. S. ..	WAAF (ASO)	29. 7.40	
88138	Hatfield A. F. R.	PO (Sp)..	2. 9.40	
81293	—— B. M. ..	PO (A) ..	5. 8.40	
31422	—— C. S. ..	FO (E) ..	11. 7.40	
33137	—— D. B. ..	SL ..	1. 6.40	
40474	—— J. E. ..	SL (E) ..	1. 6.40	
33315	—— P. R. ..	FL ..	3. 9.40	
79414	—— S. A. ..	PO (T) (S)	18. 5.40	
346785	Hathaway, A...	WO ..	1. 1.39	
80573	—— S... ..	PO (Ad)	25. 4.40	
87749	Hathorn, G. ..	PO (Ad)	19.10.40	
34197	—— J. W. ..	FL (RAFO)	3.12.38	
78734	Hatt, L. C. ..	PO ..	11. 4.40	
	Hatt-Cook, R.	—	—	211
40699	Hattersley, C. R.	FO ..	3. 9.40	
84141	Hatton, J. A. ..	PO (Ad)	14. 8.40	
33541	—— J. F. ..	FO ..	23.12.40	
79907	—— J. R. U. ..	PO (E) ..	24. 7.40	
86125	—— R. ..	PO (Ad)	2.10.40	
40298	—— R. F. ..	FO ..	27. 4.40	
89136	Hatton-Smooker, A. T.	PO (Ad)	7.12.40	
31272	Hattrick, K. J.	FO (E) ..	27. 3.40	
81716	Havart, R. H.	PO (B) ..	24. 6.40	
	Havell, R. F. ..	Hon. S. L.	5. 7.40	8 / 200
	Havers, E. W...	AC (E) ..	1. 4.39	22*a*
37969	—— J. R. ..	FL ..	3. 9.40	
30003	—— P. H. ..	FL ..	1. 7.36	
82690	Haviland, J. K.	PO ..	27. 7.40	
76571	—— R. H. ..	PO ..	6.11.39	
	Haward, A. G...	FO (I) ..	8. 9.39	25*d*
23400	—— N. H. ..	FL (D) ..	5. 6.40	
77449	Hawes, E. I. B.	FO (M) ..	23. 1.40	
70285	—— F. H. ..	FL ..	3. 9.40	
41699	—— G. B. ..	FO ..	23. 9.40	
1142	—— J. M. ..	WAAF (ASO)	7. 9.40	
86788	—— R. N. ..	PO (Ad)	3. 8.40	
81229	—— S. H. ..	PO (Sp)..	28. 6.40	
84616	—— S. T. ..	PO (A) ..	11.10.40	
72668	Hawgood, W. P.	FO (Sp)	1. 9.39	
	Hawke, H. W.	—	—	24*c*
90885	—— *The Hon.* J. S. T.	FL (B) ..	24. 8.39	
78570	Hawken, C. C. H.	PO (Sp)	13. 3.40	
	—— E. W. ..	—	—	7
82165	—— I. D. ..	PO ..	1. 4.40	
89759	—— J. E. ..	APO (A)	3.12.40	
22035	Hawker, H. N.	FL ..	8. 9.39	
44435	—— R. E. V.	PO (T) (e)	16. 5.40	
44334	—— T. ..	FO (Sp)..	24. 7.40	
349740	Hawkes, A. G.	FO (T) (e)	9. 5.40	
356461	—— D. ..	WO ..	15. 5.40	
86573	—— F. G. ..	PO (A) ..	21.11.40	
333710	—— J. J. ..	WO ..	1. 6.40	
90280	—— J. R. ..	FO ..	24. 8.39	
	—— R. B. ..	PO (B) ..	1.12.39	
91148	—— R. B. ..	PO (AAF)	23. 8.39	
81030	—— R. J. ..	PO ..	9. 6.40	

Personal No.	Name.	Rank.	Seniority.	Col. No.
19217	Hawkings, J. A.	Wg. Cr.(T) (e)	1. 3.40	
361998	—— A. G. ..	WO ..	1.12.39	
	—— *Miss* G. J.	PMNS ..	—	
31179	—— H ..	FO (R) ..	12. 9.38	
29107	—— H. J. L. ..	SL ..	1.12.38	
	—— J. B. F. ..	—	—	211
74956	—— L. E. G. ..	FL (Ad)	1. 9.39	
	—— *Miss* M. A.	PMNS (S)	3.10.39	
44576	Hawkins, A. G.	FO (T) (a)	23. 5.40	
45203	—— A. J. ..	PO (O) ..	18.12.40	
88874	—— B. L. G. ..	PO ..	14.11.40	
85136	—— C. ..	PO (Sp)..	2. 9.40	
43957	—— C.A.V. ..	PO ..	1. 7.40	
27160	—— C. R.J. ..	SL ..	1. 9.40	
40700	—— D. E. ..	PO ..	3. 9.40	
44803	—— D. E. S. ..	PO ..	2.11.40	
35361	—— E. F. ..	FO (T) (S)	12. 6.39	
74114	—— Eustace F.	FO (I) ..	1. 6.40	
37096	—— G. E. ..	SL ..	1.12.40	
	—— H. C. ..	— ..	—	7
85311	—— H. D. ..	PO (Ad)	3. 7.40	
91201	—— L. A. W.	FO (A) ..	3. 9.40	
89750	—— L. R. ..	APO (A)	3. 1.41	
	—— M. H. ..	— ..	—	6
87996	—— N. A. ..	FO (D) ..	5.11.40	
90600	—— R. C. ..	FO (Sp)..	3. 9.40	
88811	—— W. F. ..	PO (Sp)..	16.12.40	
329437	Hawkridge, A. E.	WO ..	4. 9.37	
25078	Hawks, P. A. ..	FO ..	13. 9.37	
	Hawksley, C. D. B.	APO (E)	20.12.40	
84794	—— E. D. B.	PO (I) ..	9. 9.40	14
77685	Hawley, C. S. ..	PO (T) (S)	17. 1.40	
76111	—— G. ..	PO (A) ..	22. 1.40	
42002	—— J.C.M. ..	FO ..	6. 1.41	
10102	—— T. A. G. ..	SL (E) ..	1. 6.40	24*b*
75286	Haworth F .	PO (B) ..	5.10.39	
38086	—— *Rev.* F. W.	Ch (SL)..	6. 2.39	
510075	—— H. ..	WO ..	1. 1.41	
	—— J. F. J. ..	FO ..	15.11.39	
87305	—— T. R. G. ..	APO (A)	2.11.40	
80552	Haworth-Booth, N. L.	PO ..	8. 6.40	
04050	—— R. H.	Wg. Cr.	1. 7.39	
1214	Hawthorn, M. H.	WAAF (ASO)	21. 9.40	
88875	—— T. R. ..	PO ..	14.11.40	
16041	Hawtrey, J. G.	Wg. Cr.	1. 4.39	
	—— R. C. ..	FL (RCAF)	3. 1.38	
73222	Hay, D.	FO (Ad) / EO ..	7. 9.39 / —	22*a*
81191	—— D. C. ..	PO (Ad)	25. 6.40	
60190	—— D. S. ..	PO (Ad)	10. 1.41	
83258	—— G. R. ..	PO ..	27. 7.40	
	—— G. R. ..	.. ..	—	9
72483	—— I. B. D. E.	FO ..	27. 3.40	
	—— I. F. ..	—	—	213
	—— *Miss* J. ..	PMNS(SN)	29. 8.40	
44914	—— J. B. ..	PO (Ad)	1.10.40	
	—— J. C. M. ..	FL ..	1. 4.18	
70286	—— J. G. ..	FL ..	9.10.40	
70287	—— J. V. ..	FL (Ad)	1. 9.39	
	—— L. D. ..	FO ..	—	
	—— M. A. J. ..	WAAF (ASO)	24.10.39	21
1120	—— P. ..	Wg. Cr.(A)	1. 1.38	
	—— T. W. ..	FO (Sp)..	11. 9.39	
82303	—— Thomas W.	PO (Ad)	5. 7.40	
73615	Haycock, H. ..	FO (Sp)..	3. 9.39	
44407	—— C. K. ..	PO (O) ..	8. 8.40	
363618	Haydon, D. A.	WO ..	1. 3.40	
76112	—— W. G. ..	PO (A) ..	22. 1.40	

Personal No.	Name.	Rank.	Seniority.	Col. No.
	Hayes, A. N. C.	—	—	24*b*
43431	—— A. W.	FO (T) (a)	15. 2.40	
	—— C. B.	—	—	211
44760	—— D. G. T.	PO (G)	9. 5.40	
42836	—— D. K.	PO	1. 6.40	
364115	—— E. J.	WO	1. 1.41	
146	—— F. M.	WAAF (Sq. O)	27. 7.39	18
355204	—— G. E. F.	WO	1. 9.40	
16155	Hayes, G. W.	Wg. Cr.	1. 3.40	
80870	—— H. J.	PO (Ad)	11. 6.40	
20175	—— H. L.	SL	—	
87019	—— J. F.	PO	14.10.40	
91126	—— J. H.	FO (B)	3. 9.40	
16156	—— M. E. de L.	FL	3. 9.39	
60457	—— R. F.	APO (PT)	23.12.40	
76090	—— R. M.	FO (T) (e)	10. 6.40	
41019	—— R. W.	FO	3. 9.40	
90095	—— T. N.	FL	3. 9.40	
	—— T. W.	FO (Ret)	27. 6.20	
75780	Hayes-Palmer, T.C.	FO	17.9.40	
39632	Hayley Bell, D.	FL	3. 9.40	
88900	Hayley-Bell, F. H.	PO (Ad)	6. 7.40	
39664	Haylock, B. G.	FL	8.10.40	
15116	—— E. F.	Wg. Cr.	1. 7.39	
13088	Hayman, C. H.V.	Wg. Cr. (T) (e)	1.12.40	
04051	—— W. G. E.	SL	14. 9.40	
1063	Hayne, A. L. N.	WAAF (ASO)	24. 8.40	
70288	—— C. R. S.	FO (VR)	24.10.35	
85308	—— S. S.	PO (Ad)	1. 7.40	
78726	—— W. W.	PO	1. 4.40	
72851	Haynes, A.	FO (Sp)	14.10.39	
23330	—— B. G.	FL (M)	6. 9.37	
74603	—— F. J. P.	FO (E)	19.11.40	
78119	—— G. J.	PO (B)	1. 2.40	
39071	—— P.	Wg. Cr.	1.12.40	
13089	—— R. J. E.	FO (Ret)	1.10.19	
		SL (T) (e)	1. 3.41	
20289	Hayns, G. U.	FO (VR)	24. 1.31	
85116	Hays, H. S.	PO (Sp)	30 .8.40	
39736	Haysom, G. D. L.	FL	11.10.40	
87393	Hayston, T. L.	PO	2.11.40	
41289	Hayter, A. H.	PO	29. 8.39	
42124	—— A. R. H.	FO	6.11.40	
	—— D. E.	—	—	25*b*
40164	—— F. E. G.	FO	16. 2.40	
79415	—— F. W.	PO (Sp)	18. 5.40	
73223	—— G. R. E.	FO (Sp)	13. 9.39	
24025	—— H. C. D.	FL	11. 9.39	
36207	—— J. C. F.	FO	3. 9.40	
33405	—— J. E. R.	FO	17. 6.40	
724	—— M. S.	WAAF (ASO)	15. 6.40	
14217	Haythornthwaite, B. F.	Wg. Cr. (M)	1. 7.36	
42503	Hayton, G. McL.	PO	9. 3.40	
333927	—— R. C.	WO	15. 5.40	
88406	Hayward, Q. E.	PO	19.11.40	
166	—— B. B.	WAAF (ASO)	19. 4.39	
39521	—— B. W.	FO	3. 9.40	
	—— C. E. R.	—	—	25*c*
	—— C. H.	SL	30. 6.23	
42565	—— D. G.	PO	18. 2.40	
86633	Hayward, Eric L.	PO	14. 9.40	
82398	—— E. L.	PO (Sp)	19. 7.40	
28188	—— F. B. H.	FL	3. 9.39	
21206	—— F. C.	SL (A)	1. 6.40	
84817	—— F. G.	PO (Ad)	1. 8.40	
353702	—— G. E.	WO	1. 6.40	
89137	—— H. C.	PO (Ad)	7.12.40	
12137	—— J. L.	PO (I)	15. 7.40	
88363	—— J. G.	APO (A)	23.11.40	
248191	—— L. G.	WO	1. 1.41	
328455	—— L. W.	WO	1. 7.40	
1550	—— M. H. R.	WAAF (ASO)	22. 1.41	
91137	—— R. H.	FO (B)	3. 9.40	
24234	Haywood, A.	FL	3. 9.39	
70290	—— F. G.	FO	11. 4.40	
41408	—— G. B.	FO	3. 9.40	
37879	—— G. S. K.	FL	3. 9.40	
84749	Haywood Jones, H.	PO (Sp)	19. 7.40	
43387	Hazel, F. H. R.	FO (T) (e)	14. 3.40	
75135	—— W. A.	FO (A)	23.11.40	
60323	Hazelden, H. G.	PO	15. 1.41	
89723	Hazeldine, V.O.	PO (I)	31.12.40	
345575	Hazell, F. V.	WO	15. 5.40	
355211	—— H. E.	WO	1. 6.40	
85822	—— J. R.	PO (Sp)	13. 9.40	
07137	—— O. T.	FL	6. 9.39	
	—— T. F.	SL (Ret)	30. 6.22	
951	Hazlehurst, D.M.	WAAF (ASO)	3. 8.40	
76909	Hazleman, P. H.	PO (G)	4. 2.40	
35190	Hazlewood, R.	FO (T) (a)	6. 4.38	
86311	Hazlitt, *Rev.* D. G.	Ch (SL)	16.10.40	
82711	Head, A. R.	PO	27. 7.40	
	—— L.	—	—	24*b*
	—— M. C.	FL	1. 7.31	
31223	—— R. W.	FO (E)	6. 3.40	
348722	—— S. P.	WO	1.11.40	
21090	—— T. A.	Wg. Cr. (E)	1. 3.41	22*a*
	—— T. C.	FL (Ad)	1. 9.39	
		FO (Ret)	1. 4.18	
345300	—— V. A.	WO	1. 6.40	
31109	Heading, F. H. J.	FL (E)	12. 4.40	
70292	Headley, L. E.	FL	18.10.39	
72669	Heagerty J. S.	SL (Sp)	3.12.39	10
86857	Heal, B. J. L.	PO (Sp)	11.10.40	
41583	—— H. J.	FO	31.10.40	
90220	—— P. W. D.	FL	3. 9.40	
	Heald, C. B.	*Hon.* FL (Ad) (VR)	2. 7.40	
74278	—— L. F.	SL (Sp)	3. 7.40	8*a*
40475	Heale, E. W. M.	FO	3. 9.40	
44014	—— F.	PO (T) (*e*)	16. 5.40	
86932	Healey, F. G.	PO (Ad)	17.10.40	
74633	—— R. J.	FL (M)	18. 9.40	
60287	Healy, D. E.	PO	3.11.40	
16053	—— E. A.	Wg. Cr.	1. 3.40	
115019	—— E. C.	WO	1. 3.40	
	—— J.	—	—	7
83119	—— J. V.	PO (PT)	26. 7.40	
90205	—— L. E. A.	FL (Sp)	24. 8.39	
288034	—— P.	WO	1. 3.40	
82857	Heanley, E.M.H.	PO (Sp)	29. 7.40	
79205	Heanly, W.E.G.	PO (G)	1. 6.40	
81481	Heape, R. S.	PO (Ad)	30. 6.40	
42463	Heaphy, W. D.	PO	27. 4.40	
16196	Heard, C. M.	Wg. Cr.	1. 3.40	
82086	—— G. T.	PO (Ad)	17. 7.40	
72425	—— J.	FO (E)	20. 3.40	24*a*
88885	—— J. B.	PO (T) (S)	1.12.40	
19160	Heard-White, C.	PO (E)	25. 1.40	25

Personal No.	Name.	Rank.	Seniority.	Col. No.
44098	Hearl, E. ..	PO (T) (e)	16. 5.40	
43769	Hearnden, S. E.	FO (T)(E)	14. 3.40	
	Hearson, J. G.	AC (Ret)	30. 6.23	
873	Hearth, F. B. ..	WAAF (ASO)	20. 7.40	
79908	Heath, A. G. ..	PO (E) ..	24. 7.40	24
31158	—— A. W. ..	FL (E) ..	3. 6.40	
90818	—— B. ..	FL ..	3. 9.40	
73224	—— C. N. ..	FO (Sp)..	8. 9.39	
		EO	—	
80622	—— E. A. D...	PO (Sp)..	7. 6.40	
79571	—— E. G. H...	PO (O) ..	19. 5.40	
75308	—— F. ..	PO (Sp)..	17.10.39	
78913	—— F. J. ..	PO (T) (S)	29. 4.40	
83358	—— H. E. F...	PO (Sp)..	2. 8.40	
20025	—— J. B. ..	Wg. Cr...	—	
85389	—— J. D. ..	PO (Sp)..	23. 9.40	
86411	—— L. S. ..	PO ..	6.10.40	
26108	—— M. L. ..	Wg. Cr...	1. 9.40	25*d*
26136	—— P. ..	Wg. Cr...	1.12.40	
37174	—— P. G. ..	SL ..	1.12.40	
74115	—— R. E. ..	PO (Ad)	28. 9.39	
21219	—— R. O. ..	FO (A) .. (Ret)	12. 6.36	
70294	—— T. A. ..	FL ..	3. 9.40	
31224	—— T. J. ..	FO (E) ..	27. 3.40	
	—— V. O. ..	—	—	20
72440	—— W. ..	FL (M) ..	27. 9.39	
248193	—— W. ..	WO ..	1. 1.40	
	—— W. H. G.	SL ..	1.10.40	16
40388	—— W. P. ..	FO ..	25. 7.40	
40389	Heath-Brown, G. G.	PO ..	25.10.38	
40389	Heathcote, G. G.	FO ..	25. 4.40	
45057	—— J. E. ..	PO ..	27.11.40	
78963	—— N. H. De V.	PO (I) ..	6. 5.40	
32102	Heather, G. W.	SL ..	1. 1.40	
85953	—— L. H. ..	PO (B) ..	4. 9.40	
85941	Heathfield, A. J.	PO ..	6.10.40	
44417	Heaton, A. V...	PO ..	19. 8.40	
87041	—— H. ..	PO ..	19.10.40	
45057	—— J. E. ..	PO ..	27.11.40	
60334	—— J. F. ..	PO ..	12. 1.41	
80737	—— V. ..	PO (E) ..	24. 7.40	
75312	Heaton-Armstrong, J. D.	PO (Sp) ..	10.10.39	72
	—— R. C. ...	—	—	212
33375	Heaton-Nicholls, D. G.	PO ..	6. 3.40	
91166	Heaven, H. D. S.	PO (B) ..	1.11.39	
83997	Heavens, R. J.	PO ..	18. 8.40	
89054	Heavysege, C. J.	PO ..	30.12.40	
79114	Heazlewood, C. R.	PO (Sp)..	14. 5.40	
90207	Hebard, H. C...	FL(AAFRO)	28. 6.35	
	Hebbert, F. L. B.	GC ..	1. 6.40	
	Hebden, S. A...	GC(Ret)	1. 1.25	
26109	—— W. S. ..	Wg. Cr...	1.12.40	
26127	Heber Percy J.	Wg. Cr...	1.12.40	
78252	Hebron G. S. ..	PO (O) ..	10. 3.40	
73625	Hector, W. L...	FL (M) .. (VR)	25. 7.40	
23017	Hederman, J. P.	FL (M) (RAFO)	23. 2.28	
	Hedgcock, F. J. W.	—	—	16
86574	Hedgecoe, E. R.	PO (A) ..	21.11.40	
74519	Hedger, R. C.	FO (Ad)	29. 3.40	
—	Hedges, A. E.	PO (E) ..	3.10.40	
76578	—— A. L. ..	FO ..	24.12.40	
363436	—— F. A. ..	WO ..	1. 5.40	
353075	—— L. F. ..	WO ..	1.10.40	
73225	Hedges, R.T.B.	FO (Ad)	26. 8.39	
90878	—— W. G. H.	FO (B) ..	6.12.39	
84940	Hedley, C. H.	PO ..	7. 9.40	
82797	—— J. O. ..	APO ..	6. 3.40	
60320	Heelas, E. T. ..	PO ..	15. 1.41	
76257	Heeley, V. C. J.	PO (B) ..	5. 2.40	
35029	Heffernan, J. ..	SL (T) (a)	1. 9.40	
83075	—— P. M. ..	PO (Ad)	16. 7.40	
88976	Heggs, P. ..	PO (Sp)..	8.12.40	
60193	Hegney, A. J. P.	PO (Ad)	11. 1.41	
40825	Heinbuch, K. J.	FO ..	3. 9.40	
83092	Hek, A. E. ..	FO (N) ..	23. 8.40	
75717	Helfield, J. E...	FO (I) ..	16. 1.41	
40536	Hellard, D. C...	FL ..	23. 1.41	
	—— R. G. ..	WAAF (ASO)	24. 1.40	
364676	—— S. C. ..	WO ..	1. 1.40	
	—— W. B. ..	SL (Ad)	1. 9.39	
74842	Hellier, R. S. ..	FL (Ad)	1. 9.39	
590218	—— L. R. ..	WO ..	1.10.40	
84383	Hellings, D. F.	PO (Ad)	9. 8.40	
44400	Helliwell, F. R.	PO (A) ..	6. 6.40	
43186	Hellyer, C. W...	PO ..	1. 4.40	
	—— F. E. ..	SL (Ret)	1. 1.24	26
		Hon Wg.Cr. (Ad)(VR)	3.10.39	
90054	—— R. O. ..	FL ..	15. 5.40	
41020	Helm, R. F. ..	FO ..	3. 9.40	
79909	—— W. O. ..	PO (E) ..	24. 7.40	
88450	Helme, A. ..	PO ..	7.11.40	
60129	—— J. M. ..	PO ..	14. 1.41	
86564	—— N. T. ..	PO (Ad)	16. 8.40	
87306	Helmore, B. D.	APO (A)	2.11.40	
82724	—— H.V.T. ..	PO (O) ..	14. 7.40	
89350	—— P. W. ..	PO ..	6.12.40	
	—— W. ..	Wg. Cr.	1. 7.35	
86110	Helmy, S. ..	PO (Sp)..	28. 9.40	
40701	Helsby, D. A...	FO ..	3. 9.40	
39025	—— R. R. ..	FO ..	29. 1.39	
81034	Hely, A. H. McM.	SL (E) ..	1. 1.40	
40702	Hemingway, J. A.	FO ..	3. 9.40	
31478	—— J. G. S. ..	PO (E) ..	18. 9.39	
85430	—— W. ..	PO (Ad)	30. 8.40	
77997	Hemmant, W. A.	PO (Sp)..	5. 3.40	
89678	Hemmerdinger, C. A.	PO (Sp)	27.12.40	
	Hemming, A. R.	—	—	213
79910	—— C. J. ..	PO (E) ..	24. 7.40	
	—— *Miss* F. P.	PMNS(SN)	28. 3.40	
	—— H. ..	*Hon.* Wg. Cr. (Ad) (VR)	5. 2.41	
31478	—— I. G. S. ..	FO (E) ..	18. 9.40	
84918	Hemmings, G. C.	PO ..	18. 8.40	
86747	—— J. G. ..	PO (B) ..	7.10.40	
44138	—— H. J. ..	FO (T) (S)	9. 5.40	
21043	Hemsley, B. W.	Wg. Cr. (E)	1. 1.40	25
74116	—— R. W. ..	FO (Ad)	19. 9.40	
72763	Henchman, J. S.	FO (E) ..	3. 9.40	
1173	—— P. G. ..	WAAF (ASO)	14. 9.40	
725	Henderson, A...	WAAF (ASO)	15. 6.40	
88679	—— A. C. ..	PO ..	19.11.40	
	—— A. H. S. ..	WAAF (ASO)	12.10.40	
82170	—— A. J. ..	PO ..	29. 6.40	
269	—— A. J. ..	WAAF (ASO)	10.10.39	

Personal No.	Name.	Rank.	Seniority.	Col. No.
89108	Henderson, B. L	PO (Ad)	8.11.40	
73055	—— C. Mc. C...	PO (Ad) (VR)	23. 6.39	
31273	—— D. E. ..	FO (E) ..	1. 5.40	
87873	—— D. J. T. ..	PO (Sp)	8.11.40	
76142	—— D. St. C. L.	FL (I) ..	15.11.40	
	—— E. C. ..	WAAF (A.S.O.)	12.10.40	
76113	—— E. M. M ..	FO (A) ..	17.12.40	
90045	—— G. ..	FL ..	14.10.40	
72670	—— G. ..	FO (Ad)	29. 8.39	
89873	—— Gordon ..	PO (Ad)	3. 1.41	
37804	—— G. R. G...	FL ..	3. 9.40	
31392	—— G. W. ..	FO ..	1. 5.40	
80623	—— H. G. ..	PO (Sp)..	7. 6.40	
78247	—— *Rev.* I. R.	Ch (SL) ..	20. 3.40	
33406	—— I. S. ..	FO ..	17. 6.40	
90618	—— J... ..	Wg. Cr. (E)	1. 9.40	
82180	—— J... ..	PO ..	11. 7.40	
87828	—— J. A. L. ..	PO (Ad)	1.11.40	
74719	—— J. A. M.	FO ..	18. 9.40	
22017	—— J. E. McC.	FL (Ad) (RAFO)	16.11.40	
81554	—— J. H. ..	PO (A) ..	9. 8.40	
526	—— J. L. M. ..	WAAF (ASO)	16. 3.40	
40112	—— K. J. ..	FL ..	12. 1.41	
351455	—— L ..	WO ..	15. 5.40	
75299	—— L. N. ..	FO (B) ..	6.10.40	
	—— M. ..	AVM ..	1. 7.40	
47	—— M. D. ..	WAAF (Fl. O)	20. 4.39	
80825	—— M. M. ..	PO ..	15. 6.40	
60552	—— N. G. ..	PO ..	23. 1.41	
82144	—— N. K. ..	SL (M) ..	15. 7.40	
83932	—— R. A. ..	PO (Ad)	18. 8.40	
89679	—— R. Andrew	PO (Ad)	27.12.40	
31274	—— R. M. W...	FO (E) ..	1. 5.40	
1124	—— V. I. M. ..	WAAF (ASO)	8. 8.40	
89680	—— W. B. G.	PO(Ad)..	27.12.40	
76447	—— W. M. R.	FL (M) ..	28.11.40	
1038	Henderson-Howe, G.	WAAF (ASO)	17. 8.40	
	Hendin, H. T. R. *Maj.*	EO ..	—	
72359	Hendley, H. J. H.	FL (M) ..	23. 9.39	
43861	—— W. J. ..	FO (T)(E)	14. 3.40	
72852	Hendrie, K. G. P.	FL (Ad)	5. 5.40	
29013	Hendrikz, N. C.	Wg. Cr.	1. 3.41	
90377	Hendry, A. C...	FL (M) (AAF)	23. 9.39	
83359	—— D. ..	PO (Sp)..	2. 8.40	
366287	—— J. W. ..	WO ..	1. 1.21	
	—— M. L. ..	—	—	214
	—— R. C. ..	WO ..	22. 5.39	
82225	—— W. E. R...	PO (B) ..	27. 6.40	
11130	Heneghan, W. J.	Wg. Cr (A)	1. 6.40	
72671	Heness, A. H...	FO (Ad)	1. 9.39	
24164	Henkel, N. F. V.	FO (RAFO)	8. 6.29	
86158	Henlé, N. F. ..	PO (Ad)	4.10.40	
40703	Henley, E. P...	FO ..	3. 9.40	
70297	—— H. G. ..	FL (Ad)	1. 9.39	
351609	—— J. W. ..	WO ..	1. 4.40	
343539	—— V. ..	WO ..	1. 2.40	
361985	—— W. C. ..	WO ..	1. 3.40	
82338	—— W. R. ..	PO (Ad)	12. 7.40	
89465	Henman, A. T.	PO (Ad)	13.12.40	
85065	Henn, C. L. ..	PO (Ad)	14. 8.40	
42407	—— P. E. ..	PO ..	6. 4.40	
74520	Hennah, H. S.	FO (Ad)	23. 7.40	
	Hennel, C. H. ..	—	—	213
	Hennessey, J. W. P.	FL (CC)	1. 6.40	
	Hennessy, J. ..	—	—	9
43631	—— P. B. ..	PO ..	1. 4.40	
341691	Hennett, C. ..	WO ..	15. 5.40	
76422	Henney, W. J.	FO (Sp)..	23. 3.40	
74999	Henniker-Gotley A. L.	FL (Ad)	1. 9.39	
82910	Henniker-Heaton, J.V.P.	PO (Sp)..	20. 6.40	
87829	Henry, A. ..	PO (Ad) ..	1.11.40	
88718	—— A. L. W. R.	PO (I) ..	5.11.40	15
88946	—— F. D. C...	PO (Sp)..	6.12.40	
79115	—— G. ..	PO (I) ..	14. 5.40	
89360	—— I. C. ..	PO ..	6.12.40	
77236	—— J. C. ..	FL (I) ..	15.10.40	
81403	—— J. E. W. J.	APO (G)	28. 6.40	
72043	—— L. S. ..	FL (M) ..	23. 9.39	
43650	—— R. C. ..	FO (T) (e)	14. 3.40	
73599	—— T. C. ..	FL (M) ..	25. 7.40	
73226	Henshall, L. ..	FL (Ad)	1. 9.40	
80026	Hensman, K. ..	FO ..	21. 3.40	
86903	Henson, C. S. ..	PO (Sp)..	13.10.40	
85928	—— E. H. ..	PO ..	7.10.40	
	—— *Miss* U. F. C.	PMNS (S)	27.12.26	
60458	Henstock, C. ..	APO (PT)	6. 1.41	
37751	—— L. F. ..	FL ..	3. 9.40	
72672	Henton, E. H...	FO (Ad)..	25. 8.39	11
81171	—— S. W. P. ..	PO (T) (s)	24. 6.40	
07140	Henwood, F. H. D.	Wg. Cr.	1. 3.40	
35125	—— F. W. ..	FL (T) (e)	23. 8.40	
	Henzell, F. L. P.	FL (Ret)	1. 8.34	
82191	Hepburn, J. G.C.	APO (G)	19. 7.40	
31225	—— J. S. ..	FL (E) ..	1. 3.41	
347295	Hepher, J. ..	WO ..	1. 2.40	
44902	Heppell, P. A.	PO(T)(e)	23.10.40	
90780	—— P. F. ..	FO (B) ..	3. 9.40	
86370	—— P. W. E...	PO ..	22. 9.40	
78399	Heppenstall, R. A.	PO (E)	12 5.40	24b
780	Hepple, G. W...	WO ..	15. 5.34	
	Heptonstall, G. M.	—	—	214
75136	Herbert A. G. V.	FO (A)	26.11.40	
	—— C... ..	FO (T) (S)	12. 6.39	
88474	—— C. R. C. ..	PO ..	10.11.40	
847	—— D. M. ..	WAAF (ASO)	29. 7.40	
	—— F. ..	— ..	—	212
83661	—— G. ..	FO (M) ..	6. 8.40	
81206	—— H. R. ..	FO (Ad)	26. 9.40	
60210	—— J. F. ..	FO (D) ..	17.12.40	
79911	—— J. T. ..	PO (E) ..	24. 7.40	
82676	—— P. W. ..	PO ..	27. 7.40	
33425	—— R. V. ..	FO ..	3. 9.40	
07142	—— S... ..	FO (T) (S)	18.10.39	
70298	—— T. ..	FO (T) (s)	2. 9.39	
247384	—— W. H. ..	FO (T) (e)	14. 3.40	
874	Herbert-Smith, C. M.	WAAF (ASO)	20. 7.40	
84147	Herbertson, J. H.	PO (Ad)	16. 8.40	
	—— J. J. W. ..	—	—	27
79912	—— C. J. L. ..	PO (E) ..	24. 7.40	
44622	Herd, A. F. ..	FO ..	2. 5.40	
86822	—— G. V. ..	PO (Ad)	7.10.40	
60137	—— T. B. ..	PO ..	14. 1.41	
39787	—— W. S. ..	FL ..	5.10.40	
	Herdman, F. G.	—	—	25a
42345	Hereford, A. J.	PO ..	4. 2.40	
74923	—— E. H. ..	FL (Sp)..	1. 9.39	

Personal No.	Name.	Rank.	Seniority.	Col. No.
37042	Herington. C. F.	SL ..	1. 9.40	
84524	Heriot, C. D. ..	PO (Sp)..	30. 8.40	
79786	—— J. E. ..	PO (Ad)	3. 6.40	
43285	—— J. L. ..	APO ..	10. 4.40	
80920	Heritage, L. M.	PO (Ad)	17. 6.40	
79830	Herman, S. H...	PO (Ad)	10. 6.40	
81768	Hermiston, M...	PO (Sp)..	5. 7.40	
78895	Herniman, A. E.	PO (Sp)	23. 4.40	
81842	—— E. M. ..	PO (I) ..	15. 7.40	
41700	Heron, H. M. T.	FO ..	6.11.40	
1327	—— J. M. ..	WAAF (ASO)	26.10.40	
43285	—— G. L. ..	PO ..	27. 7.40	
42003	Herrick, B. H...	FO ..	6.11.40	
33566	—— M. J. ..	PO ..	7. 3.40	
88246	—— P. G. ..	PO ..	25.11.40	
70899	—— R. ..	FO ..	3.12.39	
35062	—— R. ..	FL (T) (e)	18. 5.40	
356982	Herridge. H. W.	WO ..	1. 1.41	
88728	—— J. E. ..	PO (B) ..	25.11.40	
	Herring, J. H...	GC ..	26.11.35	
44709	—— W. S. ..	PO ..	18. 9.40	
70299	Herringshaw, S. R.	FO (RAFO)	11. 1.30	
45254	Herrington, C.	FO (E) ..	24.12.40	
76415	Herriot, T. H...	FO (T) (e)	30.11.40	
73804	Herrod, T. R...	PO (Met)	5. 9.39	
84815	Herron, F. ..	PO (Sp)..	15. 9.40	
88947	Herrtage, D. S. E.	PO (Ad)	6.12.40	
42309	——G. D. F. ..	PO ..	20. 2.40	
37570	Hervey, C. P. V.	FL ..	25. 6.40	
78964	—— H. E. ..	PO (G) ..	6. 5.40	
72673	Heseltine, G. C.	FO (I) ..	26. 8.39	
09013	Hesketh, A. ..	Wg. Cr. ..	1. 3.39	
88617	—— G. E. ..	FL (M) ..	26.11.40	
41021	—— M. N. ..	FO ..	3. 9.40	
21128	—— R. N. ..	Wg. Cr.(E)	1.12.40	
	Heskett, S. A...	—	—	19*a*
85018	Heslop, G. V...	PO (O) ..	8. 9.40	
04054	—— H. W. ..	GC (T) (e)	1. 9.40	
35094	Hester, A. E. ..	FL (T) (S)	15. 7.40	25*a*
86221	—— H. H. ..	PO (Ad)	10. 9.40	
44842	—— H. H. C.	PO(T)(e)	28.10.40	
	Hetherington,			
	—— T. G. ..	GC (Ret)	1. 7.30	
	—— P. de G...	WAAF .. (ASO)	27. 1.40	
89321	—— W. ..	PO (O) ..	1.12.40	
74274	Hett, A. S. ..	FL (Sp)	30. 1.41	
76477	Hewan, T. A. D.	FL ..	14. 9.40	
39044	Heward, A. W.	FL ..	3. 9.40	
	Hewat, H. A...	GC (M) ..	1. 1.35	104
82399	—— H. A. ..	PO (Sp)..	19. 7.40	
23328	—— R. M. ..	FL (M) ..	3. 1.38	
637	Hewer, H. F...	WAAF (ASO)	18. 5.40	
86424	—— R. T. ...	PO (O) ..	8. 9.40	
361996	Hewes, A. E...	FO(T) (a)	19. 6.39	
82876	Hewetson, V. de M. C.	PO (Ad)	30. 7.40	
90016	Hewett, B. A...	SL ..	1. 3.41	
89466	—— C. L. ..	PO (Ad)	13.12.40	
76477	Hewin, T. A. D.	FO (VR)	14. 9.39	
89776	Hewison, A.D.P.	PO ..	9.11.40	
86020	Hewitson, J. B.	PO (Ad)	20. 9.40	
87418	—— L. B. ..	PO (O) ..	20.10.40	
40391	Hewitt, A. H...	FO ..	25. 5.40	
81532	—— A. R. ..	PO (Ad)	6. 7.40	
	—— B. A. ..	— ..	—	25*a*
	—— D. ..	—	—	214
81088	—— E. N. ..	PO (Sp)..	20. 3.40	
26055	—— F. P. ..	FL ..	2. 3.40	
74117	—— H. A. ..	FO (Ad)	19. 9.40	

Personal No.	Name.	Rank.	Seniority.	Col. No.
358285	Hewitt, J. M. ..	WO ..	1.11.40	
87775	—— L. T. ..	PO (Ad)	25.10.40	
73227	—— R. ..	FO (Sp)..	7. 9.39	
44075	—— R. ..	PO ..	25. 4.40	
72674	—— R. F. ..	FO (Ad)	27. 8.39	
357135	—— Richard ..	WO ..	1. 6.40	
73228	—— T. E. J. ..	FL (I) .. / EO ..	23. 9.40 / —	
84374	—— W. ..	PO (Ad)	2. 8.40	
	Hewlett, F. E. T.	GC (Ret)	1. 7.29	
85823	—— M. G. T.	PO (Sp)..	13. 9.40	
89086	Hewlings, D. G.	PO ..	23.11.40	
81098	Heworth, W. E.	PO (MC)..	17. 6.40	
87400	Hewson, E. ..	PO ..	2.11.40	
80558	—— E. S. ..	PO (O) ..	5. 5.40	
39083	—— J. M. ..	FL ..	3. 9.40	
	Hey, H. ..	—	—	21
26138	Heycock, G. F. W.	Wg. Cr. ..	1.12.40	
72297	—— H. W. ..	FL (E) ..	1. 3.41	
74118	Heyes, A. C. ..	FO (Ad)	28. 3.40	
	—— C. ..	—	—	213
88050	Heyman, W. A. C.	FL (Ad)	17.10.40	19
83065	Heymann, R...	PO (Ad)	6. 7.40	
357694	Heywood, G. A.	WO ..	1.10.40	
75944	—— H. M. ..	PO (E) ..	7. 2.40	
	—— H. P. ..	—	—	211
85408	—— V. R. L.	PO (Ad)	24. 9.40	
	—— W. R. ..	SL (T) (S)	1. 9.40	
87221	Heywood-Jones, W. S.	PO (Ad)	20.10.40	
32079	Heyworth, J. H.	SL ..	1. 3.40	
80994	—— P. S. A. ..	FO (M) ..	19. 6.40	
248280	—— W. H. ..	WO ..	1. 3.40	
76977	Hiatt, C. A. A.	PO (Ad)	15.12.39	
37401	Hibberd, A. ..	FL ..	26. 4.40	
43778	—— E.V. ..	FO (T) (E)	9. 5.40	
70300	—— R. J. ..	FO (T) (S)	25. 8.39	
70301	—— W. H. A...	FO ..	25. 9.39	
952	Hibberdine, G. M. S.	WAAF (ASO)	3. 8.40	
	Hibbert, A. ..	— ..	—	20
370288	—— H. D. ..	WO ..	1. 6.40	
40537	—— J. E. ..	FO ..	29. 6.40	
75782	—— J. H. ..	FO (E) ..	22. 7.40	
	—— M. ..	WAAF .. (ASO)	23.12.39	
21216	—— W. N. ..	SL (A) ..	1. 6.40	
43219	Hibbins, A. ..	FO (T) (S)	15. 2.40	
11059	Hichens, F. C. C. B.	Wg. Cr.(E)	1. 7.39	
77241	Hick, B. B. ..	PO (Sp)	16. 1.40	
44632	Hickey, H. J.	PO (O) ..	9. 5.40	
	—— H. W. ..	FL (Ad)	1. 9.39	
43393	—— J. A. ..	FO (T) (e)	14. 3.40	
78833	—— J. F. J. ..	FO (M) ..	23. 4.40	
85606	—— M. P. J...	FO (M) ..	17. 9.40	
41791	Hickie, P. G. ..	PO ..	30. 8.40	
79835	Hickling, A. W.	PO (Ad)	11. 6.40	
351670	—— J. ..	WO ..	1. 3.40	
1491	—— P. A. ..	WAAF (ASO)	1. 1.41	
36073	Hickman, A. A. F.	SL (T) (e)	1.12.40	
74382	—— G. M. J. ..	FO (I) ..	1. 9.39	
88483	—— J. A. ..	PO (B)	21.10.40	
84617	—— M. F. ..	PO (A)	11.10.40	

Personal No.	Name.	Rank.	Seniority.	Col. No.
40911	Hicks, A. D. S.	FO ..	3. 9.40	
32026	—— A. J. ..	FL ..	1. 9.39	
	—— *Miss* E. A.	PMNS (S)	19. 9.40	
78544	—— F. W. ..	PO (G) ..	4. 5.40	
79700	—— G. C. ..	FO (Ad)	17.12.40	
78544	—— F. W. ..	APO (G)	15. 3.40	
	—— G. R. ..	SL ..	1. 9.39	
83463	—— J. B. G. ..	PO (PM)..	12. 8.40	
39440	—— J. G. ..	FL ..	3. 9.40	
44005	—— J. R. ..	FO (T) (S)	9. 5.40	
74120	—— J. W. ..	FO (Ad)	19. 9.40	
	—— L. E. ..	—	—	28
85365	—— P. G. ..	PO (Ad)	20. 9.40	
82956	—— R. ..	PO ..	30. 7.40	
33542	—— R. L. ..	FO ..	23.12.40	
75396	—— S. M. ..	FL (D) ..	10.10.40	
74119	—— V. R. ..	FL (Sp)..	19. 1.40	
	—— W. E. ..	FO (A) (Ret)	6.10.36	
78199	—— W. G. ..	PO (Sp)..	27. 3.40	
79284	—— W. H. ..	PO (Sp)..	15. 5.40	
89681	Hickson, G. W.	PO (Ad)	27.12.40	
85390	—— W. ..	PO (I) ..	23. 9.40	
1010	Hide, G. A. ..	WAAF (ASO)	10. 8.40	
73229	Hider, T. W. K.	FO (Sp)..	1. 9.39	
	Hiddleston, L.G.	—	—	25*a*
72266	Hidson, T. G. P.	FL (E) ..	1. 3.41	24*b*
45253	Hier, R. W. D.	APO (PT)	2. 1.41	
15152	Higgens, R. S.	FL (Ad)..	1.9.39	
82109	Higgett, A. W.	PO (Ad)	18. 7.40	
75044	Higginbottom, G.	FO (Ad)	10.10.40	
84148	Higgins, B. H.	PO (Ad)	16. 8.40	
84571	—— B. L. ..	PO (Ad)	6. 9.40	
70302	—— C. G. ..	FL ..	3. 9.40	
75351	—— *Rev.* D. ..	Ch (SL) ..	10.10.39	
72675	—— J. F. ..	FO (Sp)	31. 8.39	
	—— *Sir* J. F. A.	AM ..	1. 1.29	155 / 600
73964	—— J. J. ..	FO (Met)	20.11.40	
	—— *Miss* J. M.	PMNS (S)	2.10.40	
44680	—— J. S. ..	PO ..	7. 8.40	
81974	—— J. W. ..	PO (Ad)	26. 6.40	
87874	—— L. N. ..	PO (Ad)	8.11.40	
83738	—— M. J. ..	PO (O) ..	11. 8.40	
85288	—— P. J. ..	PO (O) ..	22. 9.40	
13156	—— R. C. ..	FL ..	15. 9.40	
	—— T. C. R. ..	GC ..	5. 8.19	
44630	Higginson, F. W.	PO ..	18. 9.40	
42968	Higgleton, J. H.	FO (G) ..	17. 1.41	
82018	Higgs, L. G. ..	PO (Ad)	4. 7.40	
582	—— M. ..	WAAF (ASO)	12. 4.40	
31479	—— W. ..	FL (E) ..	1.11.40	
70303	Higham, A. ..	FL (T) (S)	24. 4.40	
77846	—— C... ..	FO (Ad)	12.11.40	
43469	—— E. D. McL.	PO ..	1. 4.40	
73230	—— H. D. ..	FO (Sp)..	31. 8.39	
	—— Higham	PO (Ad)	—	
85824	Highwood, N. J.	PO (Ad)	13. 9.40	
70304	Higman, H. P. L.	FO (RAFO) / SL (CC) ..	1. 4.18 / 1. 6.40	
60399	Hignett, G. B.	PO (Ad)	24. 1.41	
76957	—— G. W. ..	FO (Sp)..	10.12.40	71
80890	Higson, C. H. ..	PO (Ph)..	14. 6.40	
44660	—— D. ..	PO ..	28. 9.40	
86282	—— D. W. ..	FO (M) ..	1.10.40	
87750	—— P. ..	PO (Ad)	21.10.40	

Personal No.	Name.	Rank.	Seniority.	Col. No.
351551	Hilder, A. E. ..	WO ..	1. 6.40	
87398	Hilditch, A. E.	PO ..	2.11.40	
1340	Hildyard, C. M. T.	WAAF (ASO)	2.11.40	
70306	—— D. H. T. ..	FO ..	7. 6.40	5
1536	—— E. T. ..	WAAF (ASO)	15. 1.41	
84917	—— N. F. ..	PO ..	4. 8.40	
79705	—— R. V. S. D'A	PO (E) ..	1. 6.40	
85008	Hiles, A. H. ..	PO (O) ..	25. 8.40	
83548	Hiley, H. ..	PO (E) ..	27. 9.40	
87538	— J. ..	PO (Sp)..	4.11.40	
87028	Hilken, R. W.	PO ..	25. 8.40	
72853	Hill, A. ..	PO (Ad) (VR)	25. 4.39	
19242	—— A. E. ..	SL ..	1. 6.40	
72992	—— A. E. ..	FO ..	3. 9.40	
42125	—— Archibald, E.	FO ..	6.11.40	
90723	—— A. E. L. ..	FL (B) ..	1. 9.40	
73401	—— A. G. ..	FO (Sp)..	3. 9.39	
18117	—— Arthur G.	FO (RAFO)	3. 5.28	
42004	—— A. J. ..	PO ..	6.11.39	
88897	—— A. J. ..	PO (Sp)..	4.12.40	
86779	—— A. M. ..	PO (Ad)	3. 7.40	
85179	—— C. ..	PO (I) ..	16. 9.40	14
76114	—— C. A. ..	PO (A) ..	22. 1.40	
78572	—— C. D. ..	PO (Sp)..	18. 3.40	
81048	—— C. E. ..	PO	25. 4.40	
25030	—— C. G. ..	SL ..	1. 6.40	
36172	—— C. McK. ..	FO ..	3. 9.40	
87074	—— C. T. W. ..	PO (B) ..	25. 6.40	
	—— C. W. ..	GC ..	1. 6.40	
39788	—— D. S. ..	FL ..	5.11.40	
	—— D. S. ..	—	—	25*b*
1064	—— E. ..	WAAF (ASO)	24. 8.40	
89467	—— Eric ..	PO (Ad)..	13.12.40	
31323	—— E. G. F. ..	FO (E) ..	3. 7.40	
26034	—— E. J. ..	FL ..	3. 9.39	
84051	—— Edwin J.	PO (B) ..	12. 8.40	
43859	—— E. J. G. ..	FO (T) (E)	14. 3.40	
79779	—— E. R. H...	PO (Sp)..	1. 6.40	
	—— E. T. H...	FL (Ad)	1. 9.39	
1461	—— F. B. ..	WAAF (ASO)	18.12.40	
60532	—— F. P. ..	PO ..	6.12.40	
	—— F. W. ..	—	—	61
	—— G. A. ..	—	—	211
340697	—— G. C. ..	WO ..	3.10.38	
89468	—— G. Chenevix	PO (Ad)	13.12.40	
39986	—— G. D. ..	FL ..	31.12.40	
42126	—— G. E. ..	FO ..	6.11.40	
45112	—— G. J. ..	APO (A)	18.11.40	
79913	—— H. E. ..	PO (E) ..	24. 7.40	
351371	—— H. J. ..	WO ..	1. 2.40	
82677	—— H. T. ..	PO ..	27. 7.40	
73231	—— H. W. ..	FO (Sp)..	9. 9.39	
44938	—— I. E. ..	PO (T) (S)	24.10.40	
23045	—— J. ..	Wg. Cr. (M)	1. 7.39	
70307	—— J. ..	FL ..	3. 9.40	
44937	—— John ..	FO (T) (a)	30.10.40	
83630	—— James ..	PO (A) ..	21. 9.40	
86858	—— J. A. L. ..	PO (Ad)	11.10.40	
18102	—— J. C. ..	FO (M) ..	27. 2.40	
	—— *Miss* J. E.	PMNS (SN)	3. 2.41	
42061	—— J. E. S. ..	FO ..	18.11.40	
86859	—— J. G. ..	PO (Ad)	11.10.40	12
32172	—— J. H. ..	Wg. Cr.	1. 3.41	
84949	—— J. Hopkin	PO ..	7. 9.40	
78727	—— J. H. W. ..	PO ..	1. 4.40	
83253	—— J. K. ..	PO ..	27. 7.40	
75783	—— J. P. ..	PO (E) ..	20. 1.40	

Personal No.	Name.	Rank.	Seniority.	Col. No.
	Hill, J. R. ..	—	—	25c
	—— J. R. L. ..	—	—	8a
77971	—— *Rev.* K. C.	Ch (SL) ..	12. 3.40	
41584	—— L. J. ..	FO ..	3. 9.40	
77284	—— L. T. ..	FL (Ad)	6.12.40	
79020	—— M. G. ..	PO (Sp)..	19. 4.40	
875	—— M. H. ..	WAAF (ASO)	20. 7.40	
72467	—— M. R. ..	PO ..	11.10.39	
28189	—— N. ..	FO (RAFO)	14. 4.31	
84572	—— N. H. D.	PO (Ad)	6. 9.40	
21230	—— P. W. ..	FL (A) ..	12. 6 40	
72339	—— R. ..	FL(M) ..	23. 9.39	
363241	—— R. ..	WO ..	22. 5.39	
359571	—— Rowland..	WO ..	1.10.40	
	—— R. C. ..	WO ..	22. 5.39	
40705	—— R. E. ..	FO ..	3. 9.40	
	—— R. E. ..	—	—	8
40300	—— R. J. ..	FO ..	27. 4.40	
85846	—— R. T. ..	PO (Ad)	16. 9.40	
15018	—— R. W. ..	Wg. Cr.	1. 7.39	
	—— R. M. ..	AVM ..	1. 4.39	
	—— S. ..	—	—	25b
23182	—— S. ..	FL (D) ..	9. 3.37	
85705	—— S. E. ..	APO (G)	27 .9.40	
77795	—— S. J. ..	PO ..	7. 9.40	
	—— *Sir* S. J. G.	*Hon.* AC (AAF)	11.11.30	
87710	—— S. L. ..	PO (T) (S)	30. 5.40	
83882	—— S. P. J. ..	PO (Ad)	9. 8.40	
345342	—— T. ..	WO ..	1. 4.38	
86697	—— T. C. F. ..	PO ..	19.10.40	
40827	—— V. ..	FO ..	3. 9.40	
155001	—— V. E. ..	WO ..	11.11.39	
70308	—— W. ..	FL ..	3. 9.40	
23365	—— W. A. T...	FL (M) ..	5. 3.39	
43015	—— W. H. ..	FO (G) ..	17. 1.41	
31324	—— W. O. ..	FO (E) ..	3. 7.40	
72676	Hillary, J. L. ..	FO (Sp)..	26. 8.39	
74677	—— R. H. ..	FO ..	3.10.40	
45122	—— W. S. ..	PO ..	4.10.40	
89226	Hillery, A. T. ..	APO (E)	20.12.40	
	Hilliar, G. A. ..	Wg. Cr. (E)	1. 7.27	
	—— J. T. C. ..	FO (CC)	21. 3.39	
90256	Hillcoat, H.B.L.	FO ..	11. 9.39	
60212	Hilliam, B. C.	PO (Ad)	17. 1.41	
79104	Hillier, H. ..	PO (I) ..	13. 5.40	14
21127	—— H. H. ..	SL (E) ..	1. 8.39	
590022	—— H. S. ..	WO ..	1. 1.41	
60170	—— J. A. ..	PO (Ad)	7.11.40	
40392	—— J. M. ..	FO ..	25. 7.40	
10251	—— L. H. ..	Wg. Cr. (E)	1.11.38	
41409	—— P. S. A. ..	FO ..	3. 9.40	
83549	Hillman, B. H.	PO (E) ..	27. 9.40	
87591	—— E. A. ..	APO (E)	1.11.40	
42751	—— F. W. ..	PO ..	18. 5.40	
73577	—— G. E. ..	FO (Sp)	7.12.39	
85728	—— J. T. C. ..	FL (MC)..	1. 9.39	
88374	—— N. W. ..	FO (D) ..	26.11.40	
43680	Hills, E. ..	FO (Ad)	31.10.40	
31275	—— E. D. ..	FO (E) ..	27. 3.40	
35267	—— F. ..	FO (T) (e)	12. 6.39	
85203	—— F. E. ..	PO (Ad)	20. 9.40	
90463	—— H. E. ..	SL (B) ..	24. 8.39	
77100	—— J. ..	FO ..	20.11.40	
678	—— J. F. ..	WAAF (ASO)	1. 6.40	
693	—— L. P. L. ..	WAAF (ASO)	10. 6.40	
74377	—— P. J. E. ..	PO (Sp)..	26. 9.39	
88513	Hilpern, W.P.H.	PO (I) ..	22.10.40	
75784	Hilton, E. H. C.	PO (E) ..	6. 1.40	23
32195	—— F. W. ..	SL	1. 3.40	
85391	—— G. C. ..	PO (Ad)	23. 9.40	
41179	—— H. C. ..	FO ..	3. 9.40	
76295	—— J. E. ..	FO (A) ..	4. 9.40	
45038	—— L. ..	FO (T)(a)	15. 2.40	
590439	—— L. J. ..	WO ..	1.12.40	
	—— L. M. ..	FL (Ret)	1. 7.24	
34016	—— P. C. ..	SL ..	1. 8.39	
60073	—— R. ..	PO ..	5.12.40	
73232	—— W. ..	FO (Sp)..	17. 9.39	
41022	Hilton-Barber, R. A.	FO ..	3. 9.40	
	Hime, E. B. ..	WAAF(ASO)	5. 2.40	
	—— N. J. ..	WAAF(ASO)	24.10.39	
83360	Himing, G. E.	PO (Sp)..	2. 8.40	
72855	Hince, H. A. ..	FO ..	1. 9.39	
74121	Hinchcliffe, H.E.	FO (Sp)..	20. 7.40	
29209	Hinckley G. ..	FL ..	13.11.39	
88550	—— L. G. ..	PO (Ad)	29.11.40	
1143	Hind, P. E. ..	WAAF (ASO)	7. 9.40	
876	Hindle, E. M.	WAAF (ASO)	20. 7.40	
73881	—— E. W. ..	FO (Sp)..	9.9.40	
	—— N. ..	—	—	214
42837	Hindley, A. ..	PO ..	20. 4.40	
	—— H. O. R. ..	—	—	25e
77964	Hindmarsh, P.E.	PO (Sp) ..	4. 5.40	
90536	Hinds, J. M. ..	PO ..	24. 8.39	
81921	—— K. W. ..	PO ..	2. 5.40	
83962	—— S. W. ..	FO (M) ..	20. 8.40	
1267485	—— T. H. C...	WO ..	27. 9.40	
	—— T. S. ..	—	—	21
1144	Hindshaw, C. ..	WAAF (ASO)	7. 9.40	
84335	Hind-Smith, J. W.	PO ..	24. 8.40	
31302	Hine, G. A. ..	FL (E) ..	26. 9.40	
73233	—— R. C. ..	FO (Sp)..	7. 9.39	
363118	Hines, A. A. ..	WO ..	1.12.40	
84755	Hinge, G. C. ..	PO (Ad)..	15. 8.40	
77463	Hinkley, V. W.	PO ..	1. 2.40	
36014	Hinks, J. O. ..	SL ..	1. 4.39	
72426	—— J. F. ..	FO (E) ..	13. 3.40	
	—— J. P. ..	FL (Ret)	1. 7.31	
		SL (E) ..	1.12.40	
41180	—— S. R. ..	FO ..	3. 9.40	
40390	Hinks-Edwards, L.	FO ..	25. 5.40	
78102	Hinnell, C. J. ..	PO (B) ..	1. 2.40	
82260	Hinton, P. R.	PO (Ad)	28. 6.40	
79238	Hinxman, E. A.	PO (G) ..	15. 6.40	
76010	Hipkin, G. ..	FO (G) ..	27.11.40	
	Hipkins, F. W.	—	—	211
828	—— T. A. M.	WAAF (ASO)	13. 7.40	
81687	Hipps, A. ..	PO (O) ..	30. 6.40	
75137	Hipsey J. M. ..	FO (A) ..	21.11.40	
35015	Hipwood, H. ..	SL (T) (e)	1. 9.40	
37852	Hird, J. R. D...	FL ..	3. 9.40	
87496	Hire, W. G. ..	PO (Sp)..	30. 9.40	
74678	Hirons, A. W...	FO ..	3.10.40	
87919	Hirsch, L. B. ..	PO (Ad)	9.11.40	
	Hirst, B. J. ..	FO (Ad)	16. 9.39	
74122	—— C. C. ..	FO (Ad)	4. 4.40	
78853	—— H. H. ..	PO ..	28. 4.40	
73965	—— K. A. ..	PO (Met)	15. 1.40	
21078	—— L. V. ..	Wg. Cr. (E)	1. 1.40	
76580	—— M. A. F.	FO ..	24.12.40	

Personal No.	Name.	Rank.	Seniority.	Col. No.
76581	Hirst, P. S. ..	FO ..	24.12.40	
77223	Hiscock, L. R...	FO (Sp)..	13.12.40	
76403	Hiscocks, J. W. H.	FO (T) (e)	27.11.40	
31325	Hiscocks Haig, H. J. L.	FO (E) ..	3. 7.40	
83485	Hiscox, A. L. ..	PO (Ad)	25. 4.40	
90083	—— R. ..	FL ..	24. 8.39	
84556	—— W. G. ..	PO (Sp)..	3. 9.40	
81128	Hislop, T. A. ..	PO (Sp)..	21. 6.40	
76582	Hissey, P. B. ..	PO ..	24.12.39	
89138	Histed, E. H. ..	PO (Ad)	7.12.40	
78304	—— J. T. ..	FO (Sp)..	21.11.40	
41181	Hitch, C. J. ..	FO ..	3. 9.40	
72856	—— F. H. D...	FO (Sp)..	25. 8.39	
88203	—— N. G. ..	PO ..	15. 6.40	
509880	—— S. W. P...	WO ..	18. 9.39	
	Hitchcock, G. E. W.	FO (Sp)..	31. 8.39	13
349868	Hitchin, T. R.	WO ..	15. 5.40	
41701	Hitchings, B. A. H.	FO ..	30. 9.40	
87920	—— E. W. ..	PO (Ad)	9.11.40	
90678	—— G. H. ..	FO (B) ..	6.12.39	
90576	—— J. P. ..	Wg Cr (B)	1. 9.40	
82339	Hitchins, K. ..	PO (Sp)..	12. 7.40	
42939	Hitchman, A.J.D.	PO (G) ..	17. 1.40	
81354	Hives, E. E. ..	PO ..	29. 6.40	
76404	Hixson, F. E.	FO (PM)..	24. 8.40	
352212	Hoad, C. E. ..	WO ..	14. 3.39	
83662	Hoadley, J. ..	FO (M) ..	6. 8.40	
77922	Hoar, G. A. ..	PO (G) ..	16. 3.40	
37853	Hoare, B. R. O'B.	FL ..	3. 9.40	
	—— C. F. ..	—	—	211
39384	—— D. S. ..	FO ..	16. 5.39	
31145	—— E. R. ..	FL (E) ..	3. 3.40	
	—— J. E. A. ..	FL ..	2. 9.39	
70310	—— J. M. H...	FO (RAFO)	14. 9.28	
79914	—— J. N. D. ..	PO (E) ..	24. 7.40	24
87673	Hoare-Scott, J. H.	PO ..	17. 8.40	
346339	Hobart, C. F. ..	WO ..	1. 5.40	
85187	Hobbins, W. A.	PO (Ad)	17. 9.40	
42709	Hobbis, D. O. ..	PO ..	20. 4.40	
77118	Hobbs, A. G. F.	PO (G) ..	2. 3.40	
618	—— C. F. ..	WAAF (ASO)	11. 5.40	
364003	—— E. S. S. ..	PO (T) (S)	20.11.40	
38057	—— *Rev.* F. ..	Ch ..	2.11.37	
75560	—— G. W. ..	SL (E) ..	1. 6.40	
33114	—— H. J. ..	SL ..	1. 1.40	23
	—— J.	FO ..	—	
39523	—— James ..	FL ..	3. 9.40	
41926	—— J. B. ..	FO ..	6.11.40	
	—— John ..	SL (E) ..	1. 6.40	
86756	—— R. P. ..	PO (B) ..	5. 9.40	
	—— S... ..	FL ..	3. 9.40	
76178	—— T. C. ..	FL (I) ..	1. 9.39	
363410	—— W. H. ..	WO ..	1. 8.40	
341756	—— W. H. H.	WO ..	1. 2.40	
82047	Hobday, E. H.	PO (Ad)	13 .7.40	
31226	Hobden, M. E. L.	FO (E) ..	3.12.39	
	Hobgen, L. B.	—	—	213
77119	Hobhouse, J. S.	PO (G) ..	2. 3.40	
73714	—— R. O. ..	FL (Sp)	1.10.40	
21229	Hobin, J. B. H.	FL (A) ..	12. 6.40	
34060	Hobler, J. F.	Wg. Cr...	1. 3.41	
43170	Hobley, H. ..	PO ..	1. 4.40	
1174	Hobling, L. W.	WAAF (ASO)	14. 9.40	
75483	Hobro F. A. ..	FL (Ad)	1. 9.39	
60048	Hobson, A. ..	FO (D) ..	7. 1.41	
89682	—— A. J. ..	PO (Sp)..	27.12.40	
	—— B. ..	FL (CC) ..	13.12.37	
80751	—— Bruce ..	FL (Ad)..	15. 6.40	
37736	—— D. B. ..	FL ..	3. 9.40	
86517	—— F. ..	PO (Ad)	9.10.40	
76417	—— G. ..	FO (Sp)..	1. 6.40	
26180	—— W. F. C...	Wg. Cr...	1. 3.41	
77709	Hoche, J. H. F.	FO (Sp)..	30.11.40	17
	Hockaday, E. R.	FL ..	1. 1.32	
1216	Hockey, E. ..	WAAF (ASO)	21. 9.40	
44963	—— J. F. ..	PO (PT)..	21.12.40	
82087	—— L. O. ..	PO (Ad)	17. 7.40	
76011	—— L. P. R. ..	PO (G) ..	27.11.39	
72993	—— R. C. ..	FO ..	18. 9.40	
1576	—— R. P. ..	WAAF (ASO)	25. 1.41	
560616	Hockin, R. S.	WO ..	1. 6.40	
73966	Hocking, R. C.	FO (Met)	22.11.40	
	Hockley, A. J...	—	—	19
370170	—— C. ..	WO ..	1.11.40	
971	—— F. ..	WO ..	1. 3.40	
82485	—— I. W. ..	FO (M) ..	23. 7.40	
648	Hockney, E. ..	WAAF (ASO)	25. 5.40	
76075	—— F. R. ..	FL (Ad)..	20.11.40	
34124	Hodder, C. C...	SL ..	1. 6.40	
19243	—— F. S. ..	Wg. Cr.	1. 3.40	25
75945	Hodding, C. E. M.	PO (E) ..	6. 1.40	24
31443	Hodge, B. McA.	PO (E) ..	6. 9.39	
107450	—— H. ..	WO ..	1.11.40	
90179	—— J. H. ..	FL ..	25. 8.39	
347667	—— James, H.	WO ..	1.10.40	
	—— G. P. S. ..	—	—	211
85066	—— S. W. ..	PO (Ad)	16. 8.40	
	—— T. E. ..	—	—	7
88842	—— W. C. ..	FO (D) ..	6.12.40	
74123	Hodges, C. W. R.	FO (Ad)..	29.12.39	
83020	—— E. C. ..	PO (Ad)	28. 5.40	
1090	—— G. M. ..	WAAF (ASO)	9. 9.40	
	—— J. B. ..	—	—	216
75035	—— J. S. ..	FO (Ad)	1. 5.40	
89536	—— K. A. ..	PO (Sp)..	6. 1.41	
73461	—— L. F. ..	FO (Ad)	8. 9.39	
33408	—— L. MacD.	FO ..	17. 6.40	
	—— M. ..	—	—	8
31157	—— W. H. B.	FL (E) ..	24. 4.40	
88598	Hodgess, F. H.	PO (Sp)..	9.12.40	
81609	Hodgins, R. J.	Ch. (SL)..	1. 7.40	
	—— W. E. ..	GC (M) ..	1. 7.39	105
89174	Hodgkin, E. ..	PO (I) ..	12.12.40	
41410	Hodgkinson, D. B.	FO ..	3. 9.40	
	—— F. W. ..	PO ..	—	8
77166	—— G. W. ..	PO (I) ..	8. 1.40	15
39385	—— W. D. ..	FL ..	3. 9.40	
88812	Hodgkiss, W. A.	PO (Sp)..	16.12.40	
43725	Hodgson, A ..	FO (T) (e)	14. 3.40	
60143	—— C. ..	PO (B) ..	13.12.40	
16054	—— E. A. ..	Wg. Cr...	1. 1.39	
	—— *Miss* D. M.	PMNS ..	—	
77748	—— E. E. ..	FO (I) ..	1.10.40	
81736	—— F. E. ..	PO (I) ..	10. 6.40	8
	—— *Miss* G. H.	PMNS (S)	12. 2.41	
82468	—— G. R. ..	PO (Sp)..	24. 7.40	
86374	—— G. W. ..	PO ..	29. 9.40	
78143	—— G. W. ..	PO (B) ..	15. 2.40	
13222	—— I. ..	SL ..	1. 1.38	

Personal No.	Name.	Rank.	Seniority.	Col. No.
70311	Hodgson, J. A. S.	FO ..	9.10.39	
88134	—— J. B. ..	PO (Sp)..	25.11.40	
60186	—— J. L. W...	PO (Ad)	27.12.40	
1175	—— M. B. ..	WAAF (ASO)	14. 9.40	
72203	—— N. S. ..	FL (E) ..	1.12.40	23
82450	—— P. ..	PO (Sp)..	22. 7.40	
83725	—— P. B. ..	PO ..	4. 8.40	
41120	—— P. K. ..	FL (E) ..	1.12.40	
90468	—— R. A. ..	SL (B) ..	1. 9.40	
	—— T. M. ..	FL (Ad)	1. 9.39	
89066	—— T. R. ..	PO (O) ..	17.11.40	
27252	—— T. W. ..	Wg. Cr.	1.12.40	
41348	—— W. B. ..	FO ..	6. 5.40	
36269	—— W. H. ..	PO ..	13. 4.40	
	—— W. M. ..	—	—	212
	Hodkinson, J.E.	—	—	214
	Hodsoll, E. J...	Wg. Cr. (Ret)	1. 7.30	
	Hodson, D. ..	FL (CC) ..	14. 7.38	
	—— G. S. ..	GC ..	1.12.40	
79465	—— L. P. ..	PO (I) ..	27. 5.40	14
90314	—— W. U. ..	FO (A) ..	28. 8.39	
	Hoe, E. R. ..	—	—	25*c*
79437	Hoey, C. C. ..	PO (Sp) ..	23. 5.40	
509223	—— J. ..	WO ..	1. 7.40	
40706	—— W. C. ..	FO ..	3. 9.40	
83361	Hoff, H. S. ..	PO (Sp)..	2. 8.40	
83829	Hoffen, G. A. ..	PO (Sp)..	29. 7.40	
81308	Hoffman, W. C.	FO (M) ..	25. 6.40	
80981	Hoflin, J. W. ..	FL (E) ..	28. 6.40	
41411	Hofton, E. K. ..	FO ..	3. 9.40	19
220	—— M. ..	WAAF (ASO)	30. 8.39	
44610	Hogan, A. W.	PO (T) (e)	20. 6.40	
76180	—— E. M. A...	FL (I) ..	18. 3.40	
	—— M. ..	WAAF ..	—	
40912	—— G. J. C.	FO ..	3. 9.40	
26181	—— H. A. V...	Wg. Cr...	1. 3.41	
74124	—— J... ..	FO (Sp) ..	10. 9.40	
	—— J. B. ..	—	—	15
83751	—— P. L. ..	PO (Ad)	25. 5.40	
	—— R. V. J. S.	SL (E) (Ret)	1.10.32	
43603	—— T. ..	FO (Ad)	2. 5.40	
81068	Hogarth, P. ..	PO (O) ..	30. 6.40	
	Hogben, G. J...	—	—	7
77411	—— J. W. ..	FO (I) ..	3.11.40	
77517	Hogg, C. M. T.	FL (Ad)..	13. 8.40	
70312	—— E. S. ..	FL ..	8. 9.40	
76910	—— G. F. ..	PO (G) ..	4. 2.40	
85987	—— H. R. W.	PO (Ad)	16. 7.40	
91125	—— J. M. S. ..	FO (Ad)	5. 7.40	
356684	—— J. S. ..	WO ..	1. 6.40	
73795	—— L. R. ..	FO (A) ..	10.10.40	
41702	—— R. J. K...	FO ..	23. 9.40	
33486	—— R. M. ..	PO ..	23.10.39	
89188	—— S. A. ..	PO (Ad)	21.12.40	
42310	—— T. L. ..	PO ..	20. 2.40	
31159	Hoggar, A. W...	FL (E) ..	25.12.39	
37175	Hoggarth, J. V.	SL ..	1.12.40	
70313	Hoggart-Hill, J. H.	FO (RAFO)	8. 9.34	
	Hogsden, R. R.	—	—	211
70858	Hogston, J. M.	FO ..	30. 5.40	
90000	Hohler, C. G. ..	Wg. Cr...	1. 9.40	
43720	Holbourn, C. W.	FO (T) (e)	14. 3.40	
31146	Holbrook, D. ..	FL (E) ..	4. 9.40	
	—— *Miss* V. L.	PMNS(SN)	27. 9.40	
	—— V. S. ..	FO (E) (Ret)	11.11.19	
84009	Holburn, A. C...	PO ..	18. 8.40	
72677	Holdcroft, G. J.	FO (Sp)..	4. 9.39	
80031	Holden, Arthur	PO (u) ..	18. 8.40	
	—— A. ..	PO (Ad)	2. 9.40	
45096	—— F. W. ..	PO (O) ..	11.12.40	
90705	—— K. ..	PO ..	4. 9.40	
37970	—— E. ..	FL ..	3. 9.40	
87568	—— S... ..	PO (B) ..	4. 9.40	
80043	Holdengarde, P.	PO ..	17.10.39	
81129	Holder, A. ..	PO (Sp)..	21. 6.40	
41412	—— A. P. G...	FO ..	3. 9.40	
	—— A. T. ..	—	—	216
	—— E. G. ..	SL (CC) ..	1.12.39	
81688	—— G. A. ..	PO (O) ..	30. 6.40	
79836	—— H. C. R. ..	PO (Ad)	11. 6.40	
336576	—— H. E. ..	WO ..	15. 5.34	
72516	—— J. J. ..	PO (VR)..	6.12.38	
77105	—— J. E. D. ..	PO ..	14. 1.40	
44070	—— M. H. ..	PO ..	2..5.40	
36054	—— P. D. ..	SL ..	1. 6.39	
37099	—— R. R. ..	SL ..	1.12.40	
42127	Holderness, A J.	FO ..	6.11.40	
78817	—— G. W. ..	FO (I) ..	4.12.40	14
74351	—— H. H. C...	FO ..	14.10.40	
72329	—— J. B. ..	FO (VR)..	12. 5.38	
79915	—— W. S. ..	PO (T) ..	24. 7.40	
40224	Holdsworth, A. B. S.	FO ..	23. 3.40	
89089	—— A. G. ..	PO ..	24.11.40	
649	—— A. J. ..	WAAF (ASO)	25. 5.40	
70314	—— A. K. ..	FO ..	30.11.39	
1514	—— B. L. ..	WAAF (ASO)	19.12.40	
40913	—— C. W. ..	FO ..	3. 9.40	
74352	—— R. W. G.	FO ..	26. 9.40	
45101	—— S. ..	PO (T) (e)	3.11.40	
23366	—— W. G. ..	FL (M) ..	5. 9.39	
43827	Holdway, C. ..	PO ..	25. 4.40	
29108	Hole, A. H. ..	FL ..	27.11.39	
332326	—— A. J. ..	WO ..	30. 4.37	
75186	—— C. ..	FL (Sp)..	1. 9.39	
	—— E. R. ..	—	—	25*c*
70315	—— K. W. ..	FL ..	3. 9.40	
76278	—— W. E. ..	PO (E) ..	13.11.39	
70859	—— W. R. ..	FO ..	17. 7.40	
77718	Holey, G. W. ..	FO (Sp)..	17.11.40	
41704	Holford, D. W.	FO ..	6.11.40	
31327	—— E. W. ..	PO (E) ..	17. 7.39	24
34083	—— H. A. R...	SL ..	1.12.40	
75458	—— J. T. ..	FL (D) ..	2.10.40	
33426	Holgate, J. B. ..	FO ..	3. 9.40	
87985	—— R. S. ..	FO (M) ..	5.11.40	
1515	Holiday, E. F.	WAAF (ASO)	19.12.40	
	Hollamby, W. C.	— ..	—	25*e*
89418	Holland, A. ..	PO (B) ..	25.11.40	
83245	—— A. C. W...	PO ..	11. 7.40	
43912	—— A. G. ..	PO (A) ..	6. 6.40	
43286	—— A. J. ..	PO ..	27. 7.40	
05204	—— A. L. ..	Wg. Cr. (T) (e)	1. 3.41	
42951	—— A. Leslie ..	FO (G) ..	17. 1.41	
78598	—— C. H. H.	PO (Ad)..	12. 4.40	
89070	—— F. E. ..	PO ..	19.11.40	
28222	—— G. J. ..	FL (Ad)	3. 9.39	
60486	—— H. J. M...	FO (m) ..	17. 1.41	
80575	—— J. ..	PO (Ad)	25. 4.40	
81936	—— J. E. ..	PO ..	11. 7.40	
91117	—— J. H. ..	FO (B) ..	3. 9.40	

Personal No.	Name.	Rank.	Seniority.	Col. No.
84542	Holland, John H.	PO (Ad)	1. 9.40	
89854	—— J. R. ..	PO (Ad)	1. 1.41	
84723	—— K. N. ..	PO (O) ..	25. 8.40	
41413	—— M. K. ..	FO ..	3. 9.40	
702	—— M. L. ..	WAAF (ASO)	17. 6.40	
82829	—— N. J. T. ..	PO (Ad)	24. 7.40	106
703	—— N. M. C. ..	WAAF (ASO)	17. 6.40	
33487	—— R. H. ..	FO ..	23.10.40	
90151	—— R. J. ..	FL ..	3. 9.40	
	—— R. J. H. ..	FL (A) ..	1. 1.26	
91122	—— S. H. ..	FO (B) ..	3. 9.40	
85983	—— S. T. ..	PO (Ad)	2. 7.40	
88413	—— W. E. ..	PO ..	2.12.40	
86664	—— W. H. ..	PO ..	12.10.40	
81648	—— W. H. H.	PO ..	29. 6.40	
70316	Holland-Martin, C. G.	FO (VR)..	22. 2.36	
85764	Hollender, V. C.	PO (Ad)	22. 7.40	
	Hollens, P. H. A.	—	—	24*a*
34070	Hollick, A. P...	SL ..	1. 6.40	
	—— C. L. ..	FO (D) ..	5. 9.39	
1354	—— P. G. ..	WAAF (ASO)	20.11.40	
	Holliday, A. E.	—	—	200
44448	—— A. J. ..	FO (E) ..	2. 5.40	
1551	—— E. ..	WAAF (ASO)	22. 1.41	
40828	—— G. S. C. ..	FO ..	3. 9.40	
505827	—— W. C. ..	WO ..	1. 5.40	
	Holller, B. J. ..	—	—	8, 200
77905	—— F. G. ..	FO (D) ..	28. 2.40	
90824	—— H. M. ..	PO (B) ..	26. 8.39	
	Hollingdale, S.H.	—	—	18*a*
77242	Hollingdrake, H.	PO ..	10. 2.40	
44170	Hollingham, F. W W.	PO (A) ..	8. 7.40	
91079	Hollinghurst, A.	FO (B) ..	2.11.40	
	—— L. N. ..	AC ..	1. 3.41	22
82812	Hollingsworth, F. W.	PO (Ad)	19. 7.40	
79916	—— J. ..	PO (E) ..	24. 7.40	
75615	Hollingworth R.	FL (Sp)..	1. 9.39	
70317	Hollins, F. U.	FL ..	3. 9.40	
45081	Hollis, E. G. ..	FO (Ad)	10. 7.40	
70318	—— L. R. D. ..	FL ..	6.11.40	
86207	—— W. P. B.	PO (Ad)	9.10.40	
78400	Holliss, A. H. P.	PO (E)	13. 5.40	
86712	Hollister, E. J.	PO ..	19.10.40	
43999	Holliwell, J. E.	FO (T) (S)	9. 5.40	
	—— J. F. ..	—	—	24*c*
342256	Hollobon, W. S.	W ..	1. 6.39	
74793	Hollom, K. E.	FO (E) ..	19.11.40	
72172	Holloway, A. B.	FL (E) ..	1.12.40	
	—— E. ..	—	—	25*a*
40829	—— G. ..	FO ..	3. 9.40	
81092	—— G. L. ..	PO (Sp)..	11. 5.40	
74125	—— H. S. ..	FO (Sp)..	19. 9.40	
78991	—— J. F. A. ..	PO (O) ..	5. 5.40	
	—— J. S. ..	FL (CC) ..	28. 1.36	
75287	—— K. C. ..	FO (Ad)	5.10.40	
	—— M. F. A.	WAAF (FI O)	29. 3.39	
39169	—— R. A ..	FL ..	3. 9.40	
90806	—— R. W. ..	PO (B) ..	24. 8.39	
73234	—— W. T. ..	FO (Sp)..	7. 9.39	
82400	Holm, N. H. ..	PO (Mc)	19. 7.40	
74126	Holman, C. E...	FO (Ad)	4. 4.40	
37338	—— F... ..	FL ..	16. 4.39	
40176	—— F. S. ..	FO ..	16. 3.40	
87307	—— H. ..	APO (A)	2.11.40	
70804	—— J. C. ..	FO ..	23. 3.40	
87104	Holman, J. F.	PO (Sp)	11. 5.40	
43171	—— L. S. ..	PO ..	1. 4.40	
356268	—— P. H. ..	WO ..	1. 6.40	
60066	—— R. C. ..	PO ..	6.12.40	
87632	Holme, R. A. C.	PO ..	18. 9.40	
	Holmer, B. C...	—	—	7, 100
	Holmes, A. ..	SL (A)	1. 1.29	
345853	—— A. C. ..	WO ..	1. 7.40	
19137	—— A. J. ..	SL ..	1. 3.40	
327859	—— A. J. H. ..	WO ..	1. 1.41	
39524	—— A. R. ..	FL ..	3. 9.40	
	—— B. J. ..	WAAF (ASO)	24.10.39	
86508	—— C. F. C. ..	PO (Ad)	5.10.40	
42753	—— C. L. G. ..	PO ..	4. 5.40	
10319	—— C. T. ..	FL (RAFO)	22. 2.27	
37502	—— D. H. ..	FL ..	25. 5.40	
83304	—— E. C. ..	PO (T) (A)	30. 5.40	
329220	—— E. E. ..	WO ..	10. 2.36	
79386	—— E. R. ..	PO (PT)	25. 4.40	
78276	—— F. ..	PO (G) ..	15. 5.40	
240769	—— F. ..	WO ..	1. 3.40	
37013	—— F. A. ..	FL ..	14. 4.39	
77585	—— F. A. ..	PO (Sp)..	16. 2.40	
21298	—— F. D. ..	FO (A) ..	6.12.39	
76583	—— F. H. ..	PO ..	24.12.39	
78451	—— F. J. ..	PO (O) ..	17. 3.40	
337226	—— H. ..	WO ..	1. 9.40	
41414	—— H. E. ..	FO ..	3. 9.40	
42464	—— H. G. ..	PO ..	6. 4.40	
33413	—— J. A. ..	FO ..	17. 6.40	
73816	—— J. D. V. ..	FL (Ad)..	24. 8.40	
43918	—— J. W. ..	PO (A) ..	6. 6.40	
11102	—— K. E. M..	SL (A) ..	1. 8.39	
44600	—— K. J. ..	PO ..	15. 8.40	
88281	—— M. H. E.	PO (Sp)..	15.11.40	
90763	—— O. S. ..	FO (B) ..	6.12.39	
77969	—— O. V. ..	APO ..	19. 3.40	102
70320	—— M. P. C. ..	FO ..	3. 9.40	
32196	—— P. H. ..	SL ..	1. 4.39	18
19023	—— R. H. ..	FL ..	1. 9.39	
108785	—— W. ..	WO ..	1. 5.40	
75946	—— W. G. ..	PO (E) ..	11. 2.40	24
43870	—— W. H. ..	FO (T) (E)	9. 5.40	
88265	—— W. O. ..	PO (Ad)	8.10.40	
86956	Holmes-Leigh, E. D. P	PO (I) ..	22.10.40	
75581	Holms S. C. ..	FL (D) ..	23.10.40	
	Holoway, M. F. A.	WAAF ..	—	
	Holroyd, W. H.	Wg. Cr. (A)	1. 1.24	
351946	—— W. H. F.	WO ..	1. 5.40	
82508	Holt, F. ..	PO ..	1. 4.40	
90616	—— F. B. ..	FO (B) ..	24. 8.39	
88147	—— G. C. A. ..	PO (Ad)	14.11.40	
39879	—— H. J. ..	FO ..	20. 2.40	
23106	—— J. ..	Q (FL) ..	1. 8.38	20
	—— J... ..	FO (T) (S)	21. 3.38	
21224	—— P. J. ..	SL (A) ..	1. 6.40	
79917	—— S. R. ..	PO (E)	24. 7.40	25
78112	Holtby, G. N...	PO (B) ..	1. 2.40	
74127	Holton, W. H.	FO (Ad)	19.9.40	
85929	Holyoake, C.H.	PO ..	7.10.40	
31328	Home, J G. ..	FO (E) ..	24. 4.40	
70321	—— P. B. H...	FO (I) ..	29.10.40	14
87855	Home-Gall, W. B.	PO (Ad)	7.11.40	
26056	Homer, J. W.	Wg. Cr...	1. 9.40	
	—— W. D. ..	—	—	212
19114	Homersham, F. S.	FL ..	1. 9.39	

Personal No.	Name.	Rank.	Seniority.	Col. No.
	Homewood, *Miss* J.	PMNS(SN)	26. 7.40	
	Hone, A. J. ..	FL ..	27. 8.39	
80816	—— D. H. ..	PO ..	9. 6.40	
72857	—— J. A. ..	FO (Sp)..	27. 8.39	
88948	Honey, F. ..	PO (Ad)	6.12.40	
77630	—— F. C. ..	FO (Ad)	15. 5.40	
83187	—— F. T. ..	PO (Sp)..	26. 6.40	
35231	—— P. ..	FO (T) (e)	12. 6.39	
	—— W. A. O...	GC (E) ..	1. 6.40	
73967	Honeybone, R. C.	FO (Met)	15. 1.41	
89973	Honeyman, A.	PO (Sp)..	20. 1.41	
44558	—— R. G. ..	PO ..	21. 8.40	
73601	—— W. M.	FL (M) ..	25. 7.40	
88919	Honisett, L. G.	PO (I) ..	5.12.40	
78401	Honniball, G. T.	PO (E) ..	13. 5.40	
40113	Honor, D. S. G.	FL ..	12. 1.41	
39940	Honour, H. J...	FO ..	18.12.38	
	—— J. W. ..	—	—	214
	Hood, B. T. ..	FL ..	1. 1.27	
87637	—— E. A. ..	PO ..	23.10.40	
90989	—— F. B. ..	FO (B) ..	3. 9.40	
26110	—— H. R. L...	SL ..	1. 8.38	
84548	—— J... ..	PO (Ad)	2. 9.40	
90664	—— J. A. V...	FO (B) ..	1.12.40	
76171	—— J. S. F. ..	FL (I) ..	1. 9.39	
	—— *Miss* K. M.	PMNS (SN)	14.11.40	
41023	—— M. D. S.	FO ..	3. 9.40	
07159	—— R. ..	FL ..	10. 9.40	
89631	—— T. C. ..	PO (O) ..	29.12.40	
77617	Hook, E. M. ..	FO (T) (S)	21. 9.40	
41415	—— I. ..	FO ..	3. 9.40	
41416	—— R. S. H...	FO ..	3. 9.40	
75785	Hooke D. T. H.	FO (E) ..	13.11.40	
31180	—— L. C. ..	FL (E) ..	1.12.40	
86775	Hookham, G. R.	PO (Ad)	2. 7.40	
81843	Hoole, A. N. ..	PO (I) ..	15. 7.40	
82691	Hookway, D. N.	PO ..	27. 7.40	
84339	—— S. G. ..	PO ..	27. 7.40	
77815	Hooman, C. V. L.	PO (Sp)..	29. 2.40	
39139	Hooper, *Rev.* A.	Ch. (SL)	10. 5.40	
	—— A. F. A. ..	Wg. Cr. (ret)	1. 1.28	
40705	—— B. G. ..	FO ..	3. 9.40	
42227	—— B. J. ..	FO ..	16.12.40	
	—— C. ..	PO (Ad)	27. 8.39	
02184	—— E. H. ..	Wg. Cr...	1.11.38	19*a*
	—— F. G. ..	—	—	
	—— F. J. ..	FL (Ret)	1. 4.18	
89777	—— J. C. R...	PO ..	9.11.40	
89778	—— J. G. M...	PO ..	9.11.40	
89076	—— J. L. ..	PO ..	19.11.40	
	—— L. A. ..	—	—	211
80650	—— Leonard A.	PO (Ad)	12. 6.40	
70323	—— L. F. ..	FO (VR)	25.12.29	
28155	—— L. M. ..	Wg. Cr.	3.12.40	
44392	—— P. J. ..	PO (Ad)	13. 8.40	
1260	—— P. M. ..	WAAF (ASO)	28. 9.40	
81075	—— R. W. J.	PO ..	19.10.40	
73525	—— S. ..	FO (Sp)..	2. 9.39	
74128	—— S. L. ..	FO (Ad)	8. 7.40	
73235	—— T. H. ..	FO (Sp)..	7. 9.39	
29094	—— W. E. ..	SL ..	1. 3.41	
45146	Hosson, W. ..	APO (A)	10.10.40	
86216	Hopcraft, E. ..	PO (Sp)	12.10.40	
	—— E. G. ..	GC ..	1. 7.38	
37231	Hopcrott, F. C.	SL ..	1. 9.40	

Personal No.	Name.	Rank.	Seniority.	Col. No.
90127	Hope, *Sir* A. P.	FL ..	12. 3.40	
44465	—— D. ..	PO (O) ..	30. 5.40	
	—— E. J. L. ..	GC ..	1.12.40	
85996	—— J. C. D. ..	PO (Ad)	16. 8.40	
	—— J. R. ..	—	—	
27005	—— T. R. ..	FL ..	3. 9.39	
60400	Hope-Ross, P. H. E.	PO (Sp)..	24. 1.41	
	Hope-Wallace, P. A.	—	—	8*a*
	Hopgood, H. ..	—	—	24*c*
42606	Hopkin W. P...	PO ..	6. 4.40	
79136	Hopkin-Jones, W.	FO (M) ..	7. 5.40	
38066	Hopkins, *Rev.* A. W.	Ch. ..	13. 4.38	
75902	—— C. A. ..	FO (Ad)	29. 9.40	
41122	—— D. A. M...	FL (E) ..	1.12.40	
05125	—— E.D.MacL	Wg. Cr.	1. 3.40	
85903	—— F.G. ..	PO (Ad)	3.10.40	
39170	—— H. E. ..	FL ..	3. 9.40	
44826	—— H. P. ..	PO ..	14. 8.40	
89335	—— H. S. ..	PO ..	24.11.40	
348892	—— J... ..	WO ..	15. 5.40	
	—— J. M. ..	FL (A) (Ret)	1. 7.30	
37768	—— J. P. ..	FL ..	3. 9.40	
	—— N. F. ..	—	—	214
	—— T. H. ..	—	—	211
84852	—— T. P ..	FO (M) ..	10. 9.40	
77061	—— V. G. ..	FO (T) (a)	21.10.40	
79239	Hoppe, J. R. ..	PO (G) ..	15. 6.40	
77671	Hoppins, E. A. K.	FO (M) ..	20. 2.40	
43739	Hopper, R. ..	FO (PT)..	25. 4.40	
	Hopps, F. L. ..	GC ..	1. 6.40	
31393	Horan. G. E. J.	FO (E) ..	31. 7.40	
41417	—— J. H. ..	PO ..	5.11.39	
	—— W. P. ..	—	—	215
85392	Horder, T. M...	PO (I) ..	23. 9.40	
84563	Hordern, A. A. S.	PO (Ad)	4. 9.40	
77104	—— H. C. S. ..	PO ..	13. 1.40	
650	—— M. B. ..	WAAF (ASO)	25. 5.40	
70326	—— P. C. ..	FL ..	14.10.40	
88905	Hore, L. B. ..	PO (I) ..	22.10.40	
44066	—— N. E. ..	PO (O) ..	9 5.40	
45035	—— W. ..	FO (E) ..	29. 2.40	
40114	Horgan, T. M...	FO ..	12. 2.40	
81696	Horley, F. A...	PO (T) (s)	30. 5.40	
1419	—— T. J. ..	WAAF (ASO)	23.11.40	
77935	—— W. G. ..	PO (G) ..	20. 4.40	
80931	Horlington, P. G.	PO (Sp)..	18. 6.40	
	Horn, C. A. ..	GC ..	1. 3.41	
60306	—— E. B. ..	PO ..	29.11.40	
1375	—— F. H. ..	WAAF (ASO)	9.11.40	
89101	—— G. W. ..	PO (B) ..	25.11.40	
72678	—— K. K. ..	FL (Sp)..	6.12.39	
88551	—— R. ..	PO (PT)	29.11.40	
21207	Hornabrook, L.	SL (A) ..	1. 6.40	
37402	Hornblow, H. A.	FL ..	21. 5.40	
79263	—— E. M. ..	PO (I) ..	7. 5.40	
78444	—— R. ..	PO (O) ..	7. 4.40	
60513	Hornby, W. H.	PO ..	22. 1.41	
	Horncastle, E. W.	SL (A)	1. 4.36	
40708	Horne, A.W...	FO ..	3. 9.40	
90766	—— C. K. ..	FL (B) ..	18.11.40	
	—— D. E. ..	—	—	18*a*
37585	—— G. E. ..	SL ..	1.12.40	
79333	—— G. J. H...	PO (A) ..	29. 6.40	

Personal No.	Name.	Rank.	Seniority.	Col. No.
70327	Horne, H. E. ..	FO ..	19. 9.40	
88552	—— H. J. ..	PO (PT)	29.11.40	
77434	—— J. G. E. ..	PO (Ad)	2. 2.40	
72267	—— R. A. J. ..	FL (E) ..	1. 3.41	
78402	—— R. C.-H. ..	PO (E) ..	13. 5.40	
	—— W. G. ..	GC (B) ..	1. 9.40	
2693	—— W. H. B...	FO (Ad)	16.12.40	
42567	Horner, D. H. F.	PO ..	24. 2.40	
84472	—— D. S. ..	PO (I) ..	26. 8.40	
24121	—— G. K. ..	Wg. Cr. ..	1. 9.40	
31329	—— J. M. ..	FO (E) ..	3. 7.40	
354048	—— L. R. ..	WO ..	1. 5.40	
26182	—— T. Q. ..	Wg. Cr. ..	1. 3.41	
79918	Hornibrook, F. W.	PO (E) ..	26. 7.40	
89396	Horninman, P.J.	PO ..	1.12.40	
17069	—— R. H. ..	Wg. Cr. ..	1. 1.39	18*a*
89922	Hornsby, M. C.	PO (Sp)..	10. 1.41	
1498	Horsbrugh, W. M.	WAAF (ASO)	8. 1.41	
74901	Hornsby-Smith, F. C.	FL (Ad)	1. 9.39	
74282	Horobin, I. M...	FL (Sp) ..	9.10.40	8*a*
73616	Horrell, A. L. ..	FL (Sp)..	20. 7.40	
07162	Horrex, C. E. ..	Wg. Cr. ..	1. 1.40	
	Horrocks, D. W.	PO ..	5. 9.39	
82486	—— J. E. ..	FO (M) ..	23 .7.40	
99	—— J. W. ..	WAAF (ASO)	10. 3.39	
	—— *Miss* N.M.C.	PMNS (S)	5. 2.41	
04062	Horry, T S. ..	Wg. Cr.	1. 3.40	
89139	Horsburgh, G.L.	PO (Ad)	7.12.40	
83219	—— J. K. ..	PO ..	14. 8.40	
72858	Horscroft, S. ..	FO (Sp)..	1. 9.39	
72134	Horsey, F. B. S.	FL (E) ..	1.12.40	
75544	Horsfall, C. M.	FO (Sp)..	30. 4.40	
77958	—— G. D. S. ..	PO (G) ..	22. 4.40	
88864	—— J. E. ..	PO ..	14.11.40	
70328	—— J. T. S. ..	FL ..	25. 9.40	
	—— W. S. ..	—	—	214
21042	Horsfield, C. B.	Wg. Cr. (E)	1. 1.40	
81972	—— H. E. ..	PO (Ad)	25. 6.40	
21208	—— T. E. ..	SL (A) ..	1. 6.40	
	Horsford, *Miss* E. E.	PMNS (Ret)	17.12.26	
85772	Horsler, L. C...	PO (Ad)	22. 8.40	
76196	Horsley, A. I. ..	FO (Sp)	4. 9.40	
	—— C. F. ..	GC ..	1. 1.40	
77056	—— F. ..	FO (Sp)..	28.12.40	
91006	—— J. M. ..	FL (A) ..	4. 9.40	
	—— *Miss* M. ..	PMNS (SN)	4.11.40	
83066	—— R. G. C...	PO (Ad)	6. 7.40	
	Horsman, A. S.	—	—	20
84853	Horsnell, A. M.	FO (M) ...	10. 9.40	
21055	Horstmann, R. B.	Wg. Cr. (E)	1. 3.41	
83550	Horth, D. C. ..	PO (E) ..	27. 9.40	
84380	Hortin, J. A. H.	PO (Ad)	5. 8.40	
84770	Horton, C. R...	PO (Sp)..	30. 8.40	
77245	—— C. R. R. ..	FO (Ad)	17. 1.41	
348794	—— H. ..	WO ..	5. 9.37	
44203	—— Henry ..	FO (T) (S)	4. 7.40	
35268	—— J. E. ..	FO (T) (e)	12. 6.39	
89520	—— W. G. ..	PO (Ad)	20.12.40	17
85156	Horwell, J. E...	PO (PM)	9. 9.40	19*a*
359666	Horwood, A. W.	WO ..	1. 6.40	
21025	—— L. ..	Wg. Cr. (E)	1. 1.40	
72859	Hosburn, J. C...	FO (T) (S)	7. 9.39	
78298	Hosey, E. ..	PO (Sp)..	15. 3.40	

Personal No.	Name.	Rank.	Seniority.	Col. No.
79566	Hosken, F. W.	PO ..	28. 4.40	
74129	—— S. T. ..	FO (Ad)	29. 3.40	
04063	Hosking, J. W.	SL ..	1.10.40	
73641	—— T. F. ..	FO (Sp)..	11. 9.39	
355164	Hoskins, F. C.	WO ..	1. 6.40	
37076	—— H. V. ..	SL ..	1. 6.40	
60060	—— *Rev.* J. T.	Ch. (SL) ..	14. 1.41	
77823	—— R. A. ..	PO (Sp)..	2. 3.40	
83160	Hoskyns-Abrahall, A. J. C.	PO (Ad)	5. 8.40	
33568	Hossack, J. M...	PO ..	7. 3.40	
74018	Hossell, F. L. ..	FL (D) ..	29. 8.40	
	Hotham, J. A...	PO (Ret)	15. 7.33	
982	Hothersall, M. F.	WAAF (ASO)	29. 5.40	
72069	Hotson, C. ..	FL (M)	23. 9.39	
72679	Houchin, J. F.	FL (Sp)	29.10.40	
89052	Houdret, M.S.P.	PO ..	16.12.40	
42228	Hough, A. G. W.	FO ..	9.12.40	
81606	—— B. R. ..	FO (D) ..	2. 7.40	
79548	—— H. B. L.	PO ..	2. 6.40	
912	—— V. M. ..	WAAF .. (ASO)	27. 7.40	
44325	Houghton, A...	FO (Ad)	2. 5.40	
88776	—— A. L. ..	PO (Ad)	22.11.40	
73236	—— E. ..	EO .. / FO (I) ..	— / 6. 9.39	
84912	—— C. G. ..	PO ..	3. 8.40	
81172	—— G. A. ..	PO (T) (S)	24. 6.40	
76911	—— G. B. ..	APO (G)	30.12.39	
79841	—— G. W. ..	PO (Sp)	12. 6.40	8*a*
350809	—— J. ..	WO ..	15. 5.40	
77356	—— J. A. C. ..	PO (G) ..	16. 3.40	
	—— J. R. ..	—	—	212
81685	—— J. T. ..	PO (O) ..	30. 6.40	
346131	—— L. G. ..	WO ..	1. 5.40	
89683	—— N. E. ..	PO (Ad)	27.12.40	
	—— R. T. B...	GC ..	1. 6.40	
29242	Houlbrook, W. L.	Wg. Cr. (T) (e)	1. 3.41	
70329	Houlder, C. B...	FO (RAFO)	29.12.32	
82487	Houlding, R. N.	FO (M) ..	23. 7.40	
79129	Houlihan, J. F.	FO (M) ..	30. 4.40	
44484	Houlston, J. E.	PO ..	30. 7.40	
76189	Hoult, F. ..	FO (Sp)	3. 9.40	
72860	Hounsell, H. E.	FO (Sp)	31. 8.39	
38079	Hourigan, *Rev.* T.	Ch. (SL)	2. 9.38	
	House, *Miss* E. R. L.	PMNS (SN)	1.10.40	
87498	—— G. J. A. ..	PO (Sp)..	2.10.40	
337931	—— H. ..	WO ..	11.11.39	
1103	—— M. E. ..	WAAF (ASO)	31. 8.40	
74980	—— H. C. ..	FL (Ad)	1. 9.39	
73729	Houseman, A. E.	FO ..	25. 9.40	
1430	Houston, I. M.	WAAF (ASO)	30.11.40	
40709	—— B. F. C...	FO ..	3. 9.40	
90746	—— J. S. ..	FL (B) ..	1. 9.40	
82269	—— W. ..	PO (Ad)	29. 6.40	
70777	—— W. B. ..	FO (RAFO)	1.10.37	
75991	—— W. R. ..	FO (G) ..	13.11.40	
70330	Hovenden, T. G.	FL (M) ..	25. 8.39	
41927	Hovenier, A. P.	FO ..	6.11.40	
43877	How, A. W. D.	FO (T) (E)	9. 5.40	
37806	How, D. J. ..	FL ..	3. 9.40	
78445	—— N. A. W...	PO (O) ..	7. 4.40	
506898	—— R. ..	WO ..	1. 2.41	
	Howard, A. ..	—	—	213
88643	—— A. ..	PO ..	25.11.40	

Personal No.	Name.	Rank.	Seniority.	Col. No.
87280	Howard, A. E.	PO (Sp)	4.11.40	
	—— A. H. ..	—	—	6
86524	—— A. J. ..	PO (Ad)	10.10.40	
	—— A. K. ..	—	—	20
359231	—— B. S. ..	WO ..	1.11.40	
35377	—— C. F. ..	FO (T) (e)	12. 6.39	
79598	—— C. G. ..	PO (B) ..	25. 4.40	
1416	—— C. J. ..	WO ..	1. 7.37	
83170	—— C. K. ..	PO (Ad)	6. 8.40	
80651	—— D. L. ..	FO (Ad)	20.11.40	
86159	—— F. F. ..	PO (Ad)	4.10.40	12
80974	—— F. J. ..	FO (I) ..	24.12.40	16
	—— F. R. ..	—	—	5
74736	—— G. ..	FO ..	27. 9.40	
44017	—— Geoffrey ..	PO (T) (S)	30. 5.40	
21266	—— G. B. ..	FL (A) ..	17. 7.40	
84944	—— G. C. ..	PO ..	7. 9.40	
	—— G. V. ..	GC ..	1. 9.40	
45032	—— H. E. ..	PO (Sp)..	28.10.40	
84124	—— H. F. ..	PO (Sp)..	9. 8.40	
72456	—— H. G. ..	FL (E) ..	17.10.40	
86628	—— J. ..	PO ..	24. 8.40	
	—— J. K. R.	FO (E) ..	14. 9.40	
31276	—— J. M. ..	FO (E) ..	27. 3.40	
82858	—— J. O. T. ..	PO (Sp)..	29. 7.40	
91186	—— J. W. ..	PO (B) ..	1. 9.39	
39626	—— L. A. G...	FL ..	3. 9.40	
24145	—— E. W. ..	SL ..	1. 6.40	
	—— *Miss* M. M.	PMNS (S)	18. 9.40	
31277	—— M. W. G...	FO (E) ..	1. 5.40	
83100	—— N. D. ..	PO (Ad)	24. 7.40	
19138	—— N. K. ..	FL ..	3. 9.39	
44228	—— R. A. ..	PO (O) ..	9. 5.40	
1065	—— R. E. ..	WAAF (ASO)	24. 8.40	
85479	—— R. H. D...	PO (E) ..	18.12.40	
340508	—— S... ..	WO ..	1. 3.39	
	—— V. ..	WO ..	12 10.39	
42229	Howard-Jones, G. M.	PO ..	20. 4.40	
72495	Howard-Rice, G. B.	FO (E) ..	25. 4.40	
33569	—— P. J. ..	PO ..	7. 3.40	
	Howard-Williams, E. L.	AC ..	1. 3.41	
33569	—— P. I. ..	PO ..	7. 3.40	
	Howarth, F. J.	Hon. SL	5. 7.40	7 / 200
43963	—— G. C. ..	PO ..	1. 7.40	
87489	—— H. W. ..	PO (Ad)	18. 9.40	
43770	—— J. W. ..	FO (T)(E)	14. 3.40	
84645	—— W. ..	PO ..	3. 7.40	
345272	—— W. ..	WO ..	1. 6.40	
23318	Howat, H. O'B.	FL (M) ..	4. 1.38	
81708	Howatson, A. C.	PO (B) ..	25. 6.40	
1431	—— M. G. ..	WAAF (ASO)	30.11.40	
84525	Howdle, J. T...	PO (Sp)..	30. 8.40	
83184	Howden, B. ..	PO (Ad)	8. 8.40	
	—— D.C.A. ..	FO (E) ..	19.10.40	
39738	—— G. ..	FO ..	20. 3.40	
85909	Howe, A. B. ..	PO (Sp)..	4.10.40	
33427	—— B. ..	FO ..	3. 9.40	
44175	—— B. B. W...	PO ..	2. 5.40	
78253	—— D. C. ..	PO (O) ..	24. 3.40	
884	—— E. R. ..	WAAF (ASO)	20. 7.40	
87921	—— J. V. M.	PO (Ad)	9.11.40	
	—— T. E. B...	AC ..	1. 7.37	
877	—— V. D. ..	WAAF (ASO)	20. 7.40	
44694	—— W. F. ..	PO (Ad)	13. 8.40	
85748	Howe, W. S. ..	PO (Ad)	1. 7.40	
248724	—— W. W. ..	WO ..	1. 6.40	
86438	Howe-Double ..	PO (B) ..	27. 9.40	
	Howell, A. C. ..	FO (T) (S)	12. 6.39	
43731	—— A. F. W.	FO (T) (e)	9. 5.40	
21120	—— A. J. ..	Wg. Cr. (E)	1. 3.41	24
590220	—— A. R. ..	WO ..	15. 5.40	
31370	—— B. L. ..	FO (E) ..	17. 7.40	
70332	—— C. M. ..	FO ..	3.11.39	
36027	—— E. A. ..	SL ..	1. 4.39	
	—— E. G. ..	FL (M) ..	30. 9.39	
33138	—— E. M. T. ..	SL ..	1. 6.39	
78738	—— E. P. ..	PO (G) ..	7. 4.40	
39612	—— F. J. ..	FL ..	3. 9.40	
31278	—— G. P. ..	FO (E) ..	27. 3.40	
78914	—— H. A. ..	PO (Ad)	29. 4.40	
81216	—— H. L. ..	PO (Ad)	27. 6.40	
90312	—— J. E. ..	SL (M) ..	9. 7.40	
366117	—— S. T. ..	WO ..	1. 3.40	
72994	—— S. W. R...	FO ..	3. 9.40	
39418	—— T. L. ..	FL ..	3. 9.40	
37601	—— W. A. ..	FL ..	6. 8.40	
84771	—— W. G. ..	PO (Sp)..	30. 8.40	
86998	Howells, *Rev.* B. H.	Ch (SL) ..	11.10.40	
44083	—— C. ..	FO (T) (e)	14. 3.40	
75948	—— T. W. ..	FO (E)	20. 1.41	
44757	—— W. T. H...	PO (O) ..	4.11.40	
22194	Howes, A. M. D.	FL ..	26. 8.39	
78981	—— B. L. H...	PO ..	30. 4.40	
35198	—— C. C. ..	FL (T) (S)	28. 8.40	
27058	—— C. V. ..	Wg. Cr.	1. 9.40	
560172	—— E. C. ..	WO ..	1. 3.40	
22024	—— H. A. ..	FL ..	1. 9.39	
75827	—— H. J. ..	FO (A) ..	9.10.40	
72139	—— N. J. ..	FL (E) ..	1.12.40	24*a*
31032	—— R. A. ..	SL (E) ..	1. 1.40	
75420	—— R. A. S. ..	FL (Sp) ..	1. 9.39	
84149	—— S. C. ..	PO (Ad)	16. 8.40	
72413	Howett, E. ..	FO (E) ..	23. 2.40	
82778	Howgate, A. F.	PO (Ad)	13. 6.40	
82340	Howgrave-Graham, A. S.	PO (Sp)..	12. 7.40	
32248	Howie, G. R. ..	SL ..	1. 8.39	
83551	Howitt, C. C. ..	PO (E)	28. 9.40	
81037	—— G. L. ..	PO ..	25. 4.40	
	—— *Sir* H. G...	— ..	—	3*a*
	—— J. D'A.	WAAF (ASO)	12.11.39	
84854	—— J. S. ..	FO (M) ..	10. 9.40	
80738	—— W. A. ..	APO (E)	1. 6.40	
89047	—— W. E. ..	FO (D) ..	17.12.40	
	—— W. S. ..	— ..	—	24*c*
	Howker, *Miss* N.	PMNS (*Ret.*)	1.11.29	
72747	Howkins, J. ..	FL (M) ..	25. 8.39	
86415	—— N. ..	PO ..	12.10.40	
	Howland, *Miss* H. C.	PMNS (SN)	9. 7.40	
74745	—— T. C. ..	FO (Sp)..	4. 9.39	
87506	Howles, E. W.	PO (Ad)	8.10.40	
	Howlett, *Miss* A. G.	PMNS (SN)	12. 6.40	
39280	—— C. R. C...	FL ..	3. 9.40	
75786	—— J. E. ..	FO (E) ..	20. 1.41	

Personal No.	Name.	Rank.	Seniority.	Col. No.
1217	Howorth, A. J.	WAAF (ASO)	21. 9.40	
82678	—— D. M. ..	PO ..	27. 7.40	
40115	Howroyd, D. W. S.	FL ..	12. 1.41	
362012	Howse, A. J. R.	WO ..	1. 6.38	
81486	—— L. C. E. ..	PO (Ad)	2. 7 40	
35206	—— R. H. ..	FO (T)(a)	6. 4.38	
73237	Howson, T. L...	FO (Sp)..	7. 9.39	
04065	Hoy, C. A. ..	Wg. Cr. ..	1. 1.39	
1145	—— E. B. M...	WAAF (ASO)	7. 9.40	
	—— E. O. ..	WAAF (ASO)	24. 1.40	
35407	—— E. W. ..	FO (PT) ..	11. 1.40	
33469	—— W. ..	FO ..	8.10.40	
89963	Hoyes, S. ..	PO (Ad)	11. 1.41	
85366	Hoyle, A. L. ..	PO (Ad)	20. 9.40	
88494	—— G. S. ..	PO (B) ..	22.11.40	
81822	—— H. ..	PO (Ad)	10. 7.40	
	—— J. B. ..	—	—	212
75473	—— P. C. ..	FO ..	19. 3.40	
27225	—— T. W. ..	FO (RAFO)	22. 8.30	
40050	Hubbard, A. L. G.	FL ..	3. 9.40	
84934	—— C. R. ..	PO ..	31. 8.40	
83362	—— E. G. ..	PO (T) (s)	2. 8.40	
	—— *Miss* E. P.	PMNS (SN)	8. 8.40	
81917	—— H. G. ..	PO ..	2. 5.40	
	—— *Miss* I. L.	PMNS (S)	14. 2.40	
82509	—— J. L. ..	PO ..	1. 4.40	
88154	—— J. W. ..	APO (E)	17. 9.40	
	—— P. W. ..	—	—	6
82859	—— R. P. S. ..	PO (I) ..	29. 7.40	
90138	—— T. E. ..	FL ..	3. 9.40	
	—— T. O. B. ..	Wg. Cr.	1. 1.22	
42504	Hubber-Richards, R. A.	PO ..	1. 2.40	
	Hubble, C. W.	—	—	212
83552	—— E. A. ..	PO (E) ..	27. 9.40	
	Huckbody, *Miss* N. R.	PMNS (SN)	26.11.40	
35103	Hucker, L. G. ..	FL (T) (e)	18. 5.40	
72861	Hucklebridge, E. C.	FO (T) (e)	28. 9.39	
	Huckstead, E. C. W.	—	—	24c
23424	Huddlestone, C.	FL (M) ..	4. 9.40	
26084	Hudleston, E. C.	Wg. Cr. ..	1. 6.40	
39125	Hudson, A. J. ..	FL ..	3. 9.40	
86129	—— A. P. ..	PO (Ad)	3.10.40	
74885	—— C. L. ..	FL (Ad)	1. 9.39	
43446	—— C. M. ..	FO (T) (e)	14. 3.40	
91208	—— C. O. ..	FL (M) ..	31. 8.40	
60009	—— C. R. ..	FL (A) ..	24. 1.41	
87830	—— E. M. F.	PO (Ad)	1.11.40	
74130	—— F. H. ..	FO (Ad)	8. 4.40	
355313	—— F. W. ..	FO (T) (s)	12. 6.39	
82057	—— F. Walter	PO (Ad)	15. 7.40	
340620	—— G. ..	WO .	1. 3.40	
88226	—— G. D. G.	PO ..	5.11.40	
44008	—— H. ..	FO (T)(*a*)	23. 5.40	
74131	—— H. G. ..	FO (Sp)..	19. 5.40	
22165	—— H. P. ..	FL ..	3. 9.39	
90417	—— J. G. ..	SL (B) ..	24. 8.39	
77812	—— J. H. ..	PO (Sp)	28. 2.40	
77894	—— K. R. ..	FO (M) ..	5. 3.40	
83171	—— L. B. ..	PO (Ad)	6. 8.40	
	—— *Miss* M. ..	PMNS (SN	26. 7.40	
05182	—— P. E. ..	FL (RAFO)	18. 6.35	
	—— P. G. ..	—	—	25a
31394	—— P. O. ..	FO (E)	31. 7.40	
14195	—— T. A. G. ..	FL (M) .. (RAFO)	26. 3.32	

Personal No.	Name.	Rank.	Seniority.	Col. No.
74132	—— T. F. ..	FO (Ad)	18. 1.40	
31330	—— T. F. H. ..	FO (E) ..	3. 7.40	24b
74133	Hudson, T. J...	FO (Ad)	17. 9.40	
43972	—— T. W. B...	PO ..	1. 7.40	
76102	—— W. E. ..	SL (A) ..	1. 6.40	
85064	Hudspith, H. F.	PO (Ad)	9. 8.40	
86283	Huey, W. ..	FO (M) ..	1.10.40	
84618	Hugen, E. F. ..	PO (A) ..	10.11.40	
31182	Huggard, A. J.	FO (E) ..	12. 9.38	
43432	Huggins, A. G.	FO (T)	15. 2.40	
90884	—— J. W. ..	FO (B) ..	24. 8.39	
41291	Hughes, A. ..	FO ..	3. 9.40	
86812	—— A. L. ..	PO (Ad)	5.10.40	
84557	—— A. O. ..	PO (Sp)..	3. 9.40	
79245	—— A. R. ..	FL (Ad)	15. 2.40	
43502	—— A. S. ..	FO (T) (e)	14. 3.40	
78875	—— A. T. ..	FL (Ad)..	9. 5.40	
26057	—— C. B. ..	Wg. Cr.	1. 9.40	
80624	—— C. W. ..	PO (Ad)	7. 6.40	
85393	—— Clifford W.	PO (Sp)..	23. 9.40	
	—— *Miss* D. ..	PMNS(SN)	23.10.40	
84913	—— D. L. ..	PO ..	3. 8.40	
37769	—— D. P. ..	FL ..	17. 8.40	
85957	—— E. ..	PO (B) ..	12. 9.40	
43600	—— E. A. ..	FO (Ad)	2. 5.40	
73047	—— E. G. ..	FO ..	25. 9.40	
44847	—— E. G. B.	APO (E)	29. 8.40	
1011	—— E. M. S. ..	WAAF (ASO)	10. 8.40	
74275	—— E. Y. ..	FL (Ad)	1. 6.40	
74706	—— F. D. ..	FO ..	3.10.40	
510698	—— G. ..	WO ..	1.12.40	
352461	—— H. G. ..	WO ..	1. 1.39	
74134	—— H. I. ..	FO (T) (e)	19. 9.40	
73238	—— H. M.	EO .. / FO (Ad)	— / 7. 9.39	
89042	—— H. O. ..	FO (M) ..	17.12.40	
35183	—— H. V. ..	FO (T) (e)	6. 4.38	
364671	—— H. W. ..	WO ..	1. 1.40	
31331	—— J... ..	FO (E) ..	17. 7.40	
82915	—— J... ..	FL (M) ..	30. 7.40	
349194	—— John ..	WO ..	15. 5.40	
	—— *Rev.* J. C.	Ch. SL ..	28.12.39	
79919	—— J. C. ..	PO (E) ..	24. 7.40	
37854	—— J. D. E. ..	FL ..	3. 9.40	
41706	—— J. G. ..	FO ..	28.11.40	
73745	—— J. R. ..	FO (Sp)..	7. 9.39	
43287	—— K. R. ..	PO ..	27. 7.40	
83766	—— O. ..	PO (Ad)	28. 6.40	
	—— *Miss* O. M.	PMNS(S)	3. 4.40	
33411	—— P. A. ..	FO ..	3. 9.40	
81069	—— P. L. N. ..	PO (O) ..	30. 6.40	
507608	—— R. B. ..	WO ..	1.10.40	
	—— S. J. ..	—	—	216
40784	—— S. W. R...	FL ..	1.12.40	
45244	—— T. ..	PO (T) (S)	20.11.40	
86487	—— T. E. ..	PO (Ad)	25. 9.40	
88628	—— T. H. ..	FO (M) ..	26.11.40	
73239	—— T. J. ..	FO (Sp)	8. 9.39	
41182	—— W. ..	FO ..	3. 9.40	
33115	—— W. A. ..	SL ..	1. 8.39	
45028	—— W. J. ..	FO (Sp)..	31.10.40	
43512	—— W. G. ..	FO (Ad)	7. 3.40	
60530	—— W. H. ..	PO ..	3.12.40	
21371	—— W. L. ..	FO (A) ..	3. 9.40	
	—— *Rev.* W. P.	Ch. Wg. Cr.	18.11.39	
88459	Hughes-Chamberlain, A.	PO (O) ..	24.11.40	
81487	—— G. F. W. C.	PO (Ad)	9. 7.40	
	—— J. L. M. de C.	GC ..	1. 9.40	

Personal No.	Name.	Rank.	Seniority.	Col. No.
42838	Hughes-Chamberlain, R.E.M.	PO ..	20. 4.40	
70333	Hughesdon, C. F.	FO (RAFO)	24.10.35	
27132	Hughes-Hallett, H. R.	SL ..	1.12.40	
24122	Hughes-Morgan, D. J.	SL (Ad)	1.12.40	
84558	Hugh-Jones, A. C.	PO (Sp)..	3. 9.40	
74135	Hughman, R. N. H.	FO (Ad)	19. 9.40	
43422	Hugill, F. ..	PO ..	5. 5.40	
619	—— P. A. ..	WAAF (ASO)	11. 5.40	
41848	Hugo, P. H. ..	FO ..	21.10.40	
0259	Huins, J. P. ..	FL (M) ..	24. 8.39	
90694	—— R. L. ..	FL (B) ..	1. 9.40	
39527	Huibert, E. V...	FL ..	3. 9.40	
73240	—— F. L. ..	FO (Sp)..	7. 9.39	
6907	—— H. ..	FO (Ad)	12.12.40	
78093	—— C. H. R...	PO (B) ..	1. 2.40	
	—— M. F. ..	— ..	—	7
90659	—— N. J. ..	SL (B) ..	24. 8.39	
75288	—— S. F. R. ..	FO (B) ..	5.10.40	
74136	Hulburd, R. J.	FO (Ad)	20. 5.40	
401281	Hulks, E. ..	WO ..	1. 9.38	
85117	—— H. A. ..	PO (Sp)..	30. 8.40	
83244	Hull, A. H. ..	PO ..	11. 7.40	
37286	—— D. H. C...	FL (Ad)..	10.11.39	
73241	—— F. T. ..	FO (Sp)	28. 8.39	
37355	—— G. L. B...	FL ..	7. 5.40	
	—— W. G. ..	— ..	—	215
84410	Hulls, T. H. ..	PO (Sp)..	16. 8.40	
43613	Hullcoop, H. J.	Q (FO) ..	24. 5.40	
	Hullis, *Miss* R. V. M.	PMNS(SN)	1. 3.40	
39462	Hullock, C. L...	FL ..	3. 9.40	
5864	Hulme E. A. ..	FL (Ad)	1. 9.39	
89227	—— H. L. ..	APO (E)	20.12.40	
80876	—— S... ..	PO (Ad)	13. 6.40	
	—— S. L. ..	—	—	18*a*
77159	Hulse, *Sir* H. W.	FO (Ad)	29.10.40	
41585	Hulton-Harrop C. P. de L.	PO ..	3. 9.39	
75649	Hum, J. H. B...	FO (T) (S)	30.10.40	
235655	Humberstone, F. W.	WO ..	1. 1.41	
76564	Humbert, S.J.L.	FO (Ad)	4. 9.39	
	Humble, T. ..	GC ..	1. 3.41	
70779	—— W. ..	FO ..	2. 9.39	
81059	Humby, K. ..	PO ..	29. 6.40	
39232	Hume, F. ..	FL ..	3. 9.40	
81086	—— J. E. ..	SL (PM) ..	5.10.40	19*a*
81505	—— R. H. ..	PO (Ad)	4. 7.40	
	Hume-Gore, G. R. V.	FL (CC) ..	14. 4.39	
11226	Hume Wright B. E.	FL (A) ..	1. 9.39	
15222	—— P. J. A...	SL ..	1. 8.36	
82401	Humerson, W. J. R.	PO (Sp) ..	19. 7.40	
	Humfress, H. T.	—	—	104, 211
90908	Humfrey, V. C.	FO (B) ..	3. 9.40	
354625	Humpage, C. ..	WO ..	1.10.40	
39317	Humpherson, J. B. W.	FL ..	3. 9.40	
84540	—— L. H. ..	PO (Ad)	31. 8.40	
33543	Humphrey, A. H.	PO ..	1. 5.40	
349927	—— B. V. ..	WO ..	15. 5.40	
349235	—— C. P. C. ..	WO ..	1.10.40	
11189	—— E. V. ..	Wg. Cr. (A)	1. 3.40	
561564	—— G. C. ..	WO ..	1. 1.41	
43470	—— L. F. ..	PO ..	1. 4.40	
353961	—— S... ..	WO ..	1. 8.40	
75876	—— W. B. J...	FL (Ad)	1. 9.39	
	—— W. ..	—	—	8
336152	—— W. F. ..	WO ..	1. 6.40	
157253	Humphreys, A.	WO ..	15. 5.40	
36241	—— A. G. L...	FO ..	17. 1.41	
	—— D. d'H. ..	GC ..	1. 3.41	
44177	—— E. S. ..	PO ..	25. 4.40	
10106	—— F. J. W...	Wg. Cr. (E)	1.11.38	
84673	—— F. K. ..	PO ..	4. 8.40	
23101	—— H. D. ..	Wg. Cr. (D)	1.12.40	
33003	—— H. Y. ..	SL ..	1. 4.39	
41419	—— J. D. ..	FO ..	3. 9.40	
81299	—— J. F. ..	PO (A) ..	12. 8.40	
75069	—— J. R. ..	FL (D) ..	27. 9.40	
41928	—— J. S. ..	FO ..	6.11.40	
89628	—— J. Seldon	PO ..	3.12.40	
44099	—— N. D. ..	PO (T) (e)	16. 5.40	
85272	—— P. C. ..	PO ..	22. 9.40	
84961	—— P. H. ..	PO ..	7. 9.40	
72293	—— P. F. ..	FO (E) ..	3.12.39	
74521	—— R. H. ..	FL (I) ..	10. 1.40	13
21372	—— R. T. ..	FO (A) ..	13. 9.40	
82088	—— S. G. G. ..	PO (Ad)..	17. 7.40	
74138	—— W. E. ..	FO (Sp)	12.10.39	
06081	—— W. R. S...	SL (Ad)..	4. 9.39	
76353	Humphreys-Owen, S. P. F.	FO (T) (s)	5. 4.40	18*a*
89541	Humphries, A.H.	APO (Sp)	27.12.40	
74137	—— C. R. ..	FO (Ad)	8. 7.40	
28067	—— G.F. ..	Wg. Cr.	1.12.40	
82962	—— G. R. ..	PO (O) ..	28. 7.40	
25058	—— R. H. ...	SL ..	1. 6.40	
74139	—— Reginald H.	FO (Ad)	5. 6.40	
347357	—— R. W. D.	WO ..	1. 7.40	
33258	Humphris, J. H.	SL ..	1. 3.41	
73642	Hungerford, A.R.	FL (Ad)..	29.11.40	
42231	Hunkin, W.H.C.	FO ..	9.12.40	
346089	Hunking, W. A.	WO ..	1.10.40	
39528	Hunn, R. T. ..	FL ..	3. 9.40	
84198	Hunnam, R. D.	PO (Ad)	22. 8.40	
29243	Hunnard, J.W.A	Wg. Cr...	1. 3.41	
83363	Hunt, A. ..	PO (T) (s)	2. 8.40	
83553	—— A. E. ..	PO (E) ..	27. 9.40	
338018	—— A. J. ..	WO ..	1. 2.39	
	—— *Miss* A. R.	PMNS(SN)	19. 7.40	
26035	—— A. W. ..	Wg. Cr...	1. 6.40	17
329729	—— B. ..	WO ..	1. 4.39	
241448	—— C. F. ..	FO (T) (e)	18.11.39	
	—— C. H. ..	— ..	—	25*c*
73243	—— C. J. ..	FO (Sp)	17. 9.39	
42754	—— D. W. ..	PO ..	11. 5.40	
	—— E. J. ..	—	—	7

Personal No.	Name.	Rank.	Seniority.	Col. No.
9920	Hunt, F. G.	PO (E)	24. 7.40	
72187	—— F.W.	FL (E)	1.12.40	24
157485	—— G.	WO	1. 6.40	
	—— G. H.	Maj	—	11
517412	—— G. T.	WO	27.11.39	25
77883	—— H. B.	FL (M)	27. 2.40	
	—— H. E.	—	—	214
82656	—— H. N.	PO	9. 6.40	
81569	—— H. R.	PO (A)	9. 8.40	
60015	—— J. H.	SL (M)	7. 1.41	
41183	—— J. N.	FO	3. 9.40	
32080	—— J. de V.	PO (Sp)	26. 8.40	
21110	—— J. W.	Wg. Cr. (E)	1. 3.41	
80687	—— J. X.	PO (I)	17. 6.40	14
247	—— K. C.	WAAF (ASO)	22. 9.39	
87875	—— K. P. H.	PO (Ad)	8.11.40	
41024	—— L. G.	FO	3. 9.40	
37996	—— L. H.	FL	3. 9.40	
37287	—— L. L.	FL	16. 4.40	
79374	—— P. A.	PO (O)	19. 5.40	
37809	—— P. H. M. S.	FL	3. 9.40	
83631	—— R. B.	PO (A)	21. 9.40	
	—— R. W.	—	—	6, 19
60213	—— S. J.	PO (Ad)	17. 1.41	
510689	—— S. V.	WO	1. 8.40	
23130	—— T. A.	FL (M)	26. 8.39	
37356	—— T. M.	FL	7. 5.40	
74140	—— W. E.	FO (Ad)	19. 9.40	
148988	—— W. F.	WO	20. 3.38	
83726	—— W. J.	PO	7. 8.40	
	Hunter, A.	FL (Ret)	1. 4.18	
36113	—— A. K.	FL	23. 3.40	
39318	—— A. V.	FL	3. 9.40	
21192	—— C. E.	SL (A)	1. 6.40	151
85249	—— C. H.	PO	14. 9.40	
	—— C. R.	—	—	17
40710	—— D. G.	FO	3. 9.40	
509615	—— E. G.	WO	1. 8.40	
85626	—— E. G. C.	FO (D)	17. 9.40	
953	—— E. S.	WAAF (ASO)	3. 8.40	
	—— *Miss* E. W.	PMNS (Ret)	1. 7.26	
90474	—— G. C.	FO	3. 9.40	
	—— H. J.	FL (E)	1. 2.34	
	—— H. J. F.	GC	1. 1.33	
40830	—— J. A.	FL (E)	1.12.40	
39282	—— J. C.	FL	3. 9.40	
80688	—— J. E.	PO (I)	17. 6.40	
72862	—— J. H. C.	FO (T) (S)	28. 8.39	
44384	—— J. M.	FO (Ad)	22. 7.40	
78184	—— J. T.	PO (Sp)	20. 3.40	
79629	—— J. W.	PO (Sp)	25. 5.40	
	—— K. A.	Lt.-Col	—	73
74876	—— M.	SL (B)	1. 9.40	
1328	—— M. E.	WAAF (ASO)	26.10.40	
36189	—— M. J.	FO	3. 9.40	
1355	—— M. M.	WAAF (ASO)	20.11.40	
14	—— M. McB.	WAAF (ASO)	15. 3.39	
	—— N. A.	PMNS (SN)	2. 1.41	
83883	—— N. R. G.	PO (Sp)	9. 8.40	
32081	—— P. A.	SL	1.12.38	
	—— P. B.	Wg. Cr. (Ret)	1. 7.32	
	—— P. H.	FO (Ret) / SL (E)	1. 4.18 / 1. 6.40	
40540	Hunter, R. E.	FO	3. 9.40	
81004	—— R. F.	PO	9. 5.40	
79562	—— R. T.	FO	22. 8.40	
83952	—— T. S. G.	PO (Sp)	21. 8.40	
264	—— *Miss* V. H.	WAAF (ASO)	4.10.39	
89835	—— W. J.	PO (O)	28.12.40	
50892	—— W. K.	WO	1.10.40	
77424	Hunter-Tod, J. H.	FO (T) (S)	1. 9.40	
75497	Hunter-Ward F.	FL (Ad)	15. 9.39	
70336	Hunting, G. L.	SL (Ad)	7. 9.39	
84813	Huntingdon, J. R.	PO (Ad)	12. 9.40	
76250	Huntingdon-Whiteley, E. A.	FO (Ad)	23. 9.40	
82834	Huntington, V. W.	PO (Ad)	25. 7.40	
72427	Huntley, E.	FL (E)	1.11.40	25
83120	—— E. G.	PO (Sp)	26. 7.40	
45070	—— G. L.	PO	4.12.40	
89275	—— I. R.	APO (A)	20.12.40	
79387	—— K. O. G.	PO (Ad)	25. 4.40	
878	Huntly, E. J.	WAAF (ASO)	20. 7.40	
	Hurden, C. K.	—	—	22*a*
363432	Hurle, L. O.	WO	1.10.40	
34096	Hurley, H. B.	SL (T) (e)	1. 8.39	
	—— J. L.	FL (RCAF)	—	
41426	—— T. K.	FO	3. 9.40	
04070	—— W. M. M.	Wg. Cr.	1. 1.39	
78864	Hurnall, R. W.	PO (G)	13. 5.40	
25116	Hurndall, J. W. W.	FO	27. 6.38	
44363	Hurrell, A. E.	PO (O)	14. 8.40	
78898	—— H. S.	FO (Ad)	23.12.40	
42839	Hurry, J.	PO	27. 7.40	
79921	Hurst, C. L.	PO (E)	24. 7.40	25
	—— G. H. F.	FO (T) (S)	12. 6.39	
	—— G. W.	FL (Met)	1. 3.40	
79416	—— J.	PO (Sp)	18. 5.40	
	—— J. E. G.	—	—	6
37288	—— R. G.	FL	16. 4.40	
44619	—— R. W.	PO (Ad)	27. 8.40	
72680	Hurst-Barnes, W.	FO (Ad)	25. 8.39	11
81309	Hurt, J. H.	FO (M)	25. 6.40	
85118	Hurtley, D. G.	PO (Sp)	30. 8.40	
83364	Husband, V.R.	PO (Sp)	2. 8.40	
29169	Husbands, W.H.	Wg. Cr. (T) (e)	1. 3.41	
77657	Husey, E. W.	FL (Ad)	18. 8.40	
	Huskinson, P.	AC	1. 7.40	
90454	Huson, T. A.	FL (B)	24. 8.39	
87314	Hussey, L. D. A.	FL (M)	25.10.40	
89837	Huston, J. C.	PO	22.12.40	
1176	—— M. L.	WAAF (ASO)	14. 9.40	
21076	Hustwaite, J. W.	SL (E)	1. 6.39	
43019	Hutchence, G.N.	PO (G)	17. 7.40	
75603	Hutcheon L. F.	FO (Ad)	18.10.40	
40226	Hutcheson, I.W.	FO	23. 2.40	
81269	—— W. D.	PO (J)	1. 7.40	
	Hutchieson, E.A.	—	—	25*b*
23032	—— J.	Wg. Cr. (M)	23. 4.40	20
87776	Hutchings, C. G.	PO (Ad)	25.10.40	
82860	—— E. W.	PO (Sp)	29. 7.40	
	—— G.H.	APO (B)	6. 9.39	

Personal No.	Name.	Rank.	Seniority.	Col. No.
83365	Hutchings, G. N.	PO (Ad)	2. 8.40	
79097	—— J. G. B. ..	FO (Ad)	21.12.40	
37102	—— P. D. R. ..	SL ..	1.12.40	
43481	—— W. C. ..	PO ..	1. 4.40	
75949	—— W. D. ..	PO (E) ..	6. 1.40	24
74378	—— W. F. G. ..	PO Ad) ..	26. 9.39	
37177	Hutchins, C. J. K.	SL ..	1.12.40	
13091	—— J. W. ..	SL (T) (e)	1. 4.37	
85722	—— R. M. J. ..	PO (B) ..	16. 9.40	
80039	Hutchinson, A. T. R.	PO ..	13. 5.39	
	—— *Miss* B. J.	PMNS (S)	1.10.38	
82402	—— B. R. ..	PO (Sp) ..	19. 7.40	
79098	—— C. D. ..	PO (Ad)	11. 5.40	
86241	—— C. G. L. ..	APO (Sp)	4. 8.40	
341612	—— E. G. ..	WO ..	1. 2.40	
91184	—— F. K. ..	FO (B) ..	3. 9.40	
85715	—— G. ..	PO (B) ..	23. 8.40	
86933	—— Gordon ..	PO (Ad)	17.10.40	
39233	—— G. H. B. ..	FL ..	3. 9.40	
	—— H. E. ..	— ..	—	18*b*
90809	—— H. L. ..	FO (B) ..	1. 9.39	
89779	—— J.	PO ..	9.11.40	
	—— L. ..	— ..	—	212
90058	—— M. M. ..	SL ..	1. 3.41	
11211	—— N. E. D. ..	FL (A) ..	4. 9.40	
34125	—— P. S. ..	SL ..	1. 6.40	19
364674	—— S. W. H.	WO ..	1. 3.40	
73244	—— T. G. G. ..	EO .. / SL (Sp) ..	— / 6. 9.40	19
70337	—— W. J. ..	FO (Ad) ..	3. 9.39	
14231	—— W. J. ..	FL (M) ..	25. 8.39	
76533	—— W. R. C.	FO (Ad)	18.12.40	
	Hutchison, E. A.	—	—	25*c*
76135	—— G. ..	FL (M) ..	15.11.40	
	—— G. S. ..	—	—	7
86160	—— N. ..	PO (Sp)	4.10.40	
1525	—— O. M. ..	WAAF (ASO)	4. 1.41	
89140	—— T. H. ..	PO (Ad)	7.12.40	
1376	Huth, Y. Z. ..	WAAF (ASO)	9.11.40	
78216	Hutley, A. J. T.	SL (E) ..	1. 6.40	
84323	—— R. R. ..	PO ..	24. 8.40	
	Hutt, H. W. ..	—	—	7
88210	—— P. L. V. ..	PO ..	6.10.40	
	Hutter, H. J. ..	—	—	7
18172	Hutton, A. F. ..	Wg. Cr. .. (T) (e)	1. 1.40	
88442	—— A. W. ..	PO (O) ..	17.11.40	
31123	—— C. J. ..	FL (E) ..	24. 4.40	
40914	—— C. R. ..	FO ..	3.12.40	
37178	—— E. P. W. ..	SL ..	1.12.40	
80689	—— J. A. ..	PO (I) ..	17. 6.40	
85409	—— J.	PO (Ad)	24. 9.40	
31181	—— J. F. ..	FL (E) ..	9.10.40	
88094	—— R. A. ..	PO (I) ..	5.11.40	
41422	—— T. ..	FO ..	3. 9.40	
82916	—— W. G. ..	FL (M) ..	30. 9.40	
26036	—— W. H. ..	Wg. Cr. ..	1. 9.40	13
44462	Huxford, G. A.	PO ..	9. 8.40	
44101	—— L. A. ..	PO (T) (a)	30. 5.40	

Personal No.	Name.	Rank.	Seniority.	Col. No.
76985	Huxham, F. K.	PO (Sp)	19.12.39	
16055	—— G. H. ..	Wg. Cr. ..	1. 3.40	
36082	Huxley, J. D. S.	SL (T)(S)	1. 9.40	
83018	—— W. S. ..	PO (Ad)	22. 5.40	
37810	Huxtable, B. O.	FL ..	3. 9.40	
73463	Hyams, G. F. ..	FO (T) (e)	4. 9.39	22*a*
04071	Hyde, A. A. C.	SL ..	1. 4.37	19*a*
37811	—— A. P. G. ..	FL ..	3. 9.40	
41025	—— B. J. ..	FO ..	3. 9.40	
37179	—— E. L. ..	SL ..	1.12.40	
37403	—— G. C. ..	FL ..	26. 3.40	
83759	—— H. A. ..	PO (Ad)	27. 6.40	
72863	—— J... ..	FL (T) (e)	29.10.40	
39790	—— J. F. ..	FL ..	5.10.40	
79630	—— J. K. ..	PO (Sp) ..	25. 5.40	
42130	—— J. R. ..	FO ..	6.11.40	
1218	—— J. V. ..	WAAF (ASO)	21. 9.40	
28157	—— N. C. ..	Wg. Cr.	1.12.40	
87482	—— D. L. ..	PO (Sp) ..	30 .8.40	
80739	—— R. A. ..	PO (E) ..	24. 7.40	24*a*
84804	—— R. D. ..	PO (Sp) ..	10. 9.40	
07171	—— W. V. ..	Wg. Cr. ..	1.11.38	
37971	Hyde-Parker, A. E.	FO ..	8. 1.39	
23013	Hyder, L. I. ..	Wg. Cr. (M)	1. 1.39	
561171	—— R. C. ..	WO ..	1. 3.40	
83939	Hydes, H. S. ..	PO (Sp) ..	19. 8.40	
82089	Hyem, R. D. ..	PO (Ad)	17. 7.40	
	Hyland, M. T. M.	FL ..	1 9.39	
44978	—— S. R. ..	PO ..	27. 9.40	
	Hyndman, W. J.	—	—	214
33488	Hyne G. O'F. G.	FO ..	21.10.40	
	Hynes, F. D. ..	FO (E) ..	23.10.40	
41707	—— T. G. ..	FO ..	2.10.40	
38083	Hyslop, *Rev.* G.	Ch. ..	2. 1.39	
84363	—— I. B. ..	PO (Ad)	9. 7.40	

Personal No.	Name.	Rank.	Seniority.	Col. No.
	I			
79149	Ibrahim, N. ..	FO ..	1.12.40	
954	Ibsen, F. S. ..	WAAF (ASO)	3. 8.40	
60441	Icke, E. P. ..	PO (Sp)..	3. 2.41	
3546721	de, F. A. ..	WO ..	1. 5.40	
	Idle, A. E. ..	—	—	18*a*
81827	Ievers, E. O. ..	PO (Ad)	11. 7.40	
37812	—— N. L. ..	FL ..	3. 9.40	
39086	Igglesden, C. P.	FO ..	24.10.39	
34107	Igoe, W. A. K.	FO (Ad)	14. 9.39	
	Iles, F. E. ..	—	—	7
90001	—— G. B. ..	SL ..	1. 3.40	
	—— L. M. ..	GC (T) (e)	1. 3.40	
80966	—— W. M. ..	PO (Sp)..	22. 6.40	
88041	Iliff, R. M. ..	PO ..	7.11.40	
21056	—— T. I. ..	Wg. Cr. (E)	1. 6.40	
	Iliffe, *The Rt. Hon. Lord.*	Hon. AC (AAF)	29. 8.39	
31227	—— C. R. ..	FL (E) ..	1. 3.41	
81270	—— *Hon.* E. L.	PO (I) ..	1. 7.40	
76912	Illingworth, C.	APO (G)	30.12 39	
86087	—— E. ..	PO (PT)	27.9.40	
41708	—— K. ..	FO ..	6.12.40	
39529	—— P. F. ..	FL ..	21. 9.40	
41349	Illsley, D. M. ..	FO ..	6. 6.40	
60553	Imber, R. J. ..	PO ..	23. 1.41	
78190	Imeretinsky, M.	PO (Ad)	25. 3.40	
89992	Imison, H. N.	APO(E)	17. 1.41	
60402	Imisey, A. ..	PO (Ad)	24. 1.41	
84317	Imlay, C. G. ..	PO ..	24. 8.40	
86665	Impey, K. B. G.	PO ..	12.10.40	
31371	Impleton, J. J.	FO (E) ..	17. 7.40	
40711	Imrie, A. M. ..	FO ..	3. 9.40	
879	im Thurn, R. B.	WAAF (ASO)	20. 7.40	
	Ince, J. O. ..	—	—	25*b*
80740	Inch, E. A. ..	PO (E)	24. 7.40	
89204	Incledon, S. ..	PO (Sp)..	30.12.40	
78739	Inderwick, A. G.	PO (G) ..	27. 7.40	
341088	Ing, H. ..	WO ..	1. 3.39	
90496	Ingall, F. L. ..	FL (E) ..	1. 9.40	
60194	Inge, R. M. ..	PO (Sp)..	13. 1.41	
77939	Ingham, C. W.	PO (G) ..	20. 4.40	
757053	—— F. ..	FO (T) (S)	29. 9.40	
86988	—— H. ..	FO (M) ..	15.10.40	
80891	—— L. H. ..	PO (Ad)	14. 6.40	
81424	Inghley, F. ..	APO (T)(S)	30. 5.40	
83980	Ingle, A. ..	PO ..	18. 6.40	
86547	—— C. F. ..	PO (Ad)	14.10.40	
33259	—— W. H. ..	SL ..	1. 3.41	
37738	Inglefield, E. C.	FL ..	3. 9.40	
84328	Ingle-Finch, M. R.	PO ..	24. 8.40	
05116	Inglis, F. F. ..	Wg. Cr. ..	1. 3.39	16
60288	—— J. M. ..	PO ..	3.11.40	
	—— R. A. ..	—	—	212
	Ingpen, D. L. ..	Wg. Cr. (L) (Ret)	10. 8.30	
79345	Ingman, W. ..	FO (M) ..	14. 5.40	
07175	Ingram, A. F.	SL (PT) ..	1. 1.41	
44323	—— A. T. ..	PO (T) (e)	16. 5.40	
44026	—— G. S. ..	PO (T) (e)	7. 8.40	
86575	—— I. L. ..	PO (A) ..	21.11.40	
39187	—— J. A. ..	FL ..	3. 9.40	
23339	—— L. L. ..	FL (M) ..	1. 4.38	
72864	—— R. S. S. ..	FO (Sp) ..	2. 9.39	
31332	—— W. D. ..	FO (E) ..	3. 7.40	
27178	Ingram-Johnson, R.	FO ..	3. 9.39	
85998	Inkpen, E. R.	PO (Ad)	4. 9.40	
19115	Inkster, J. A. E.	PO (Sp)..	26. 4.40	
70339	—— J. F. ..	FO ..	6. 9.39	
	Inman, *Miss* G.	PMNS (SS)	1. 6.37	
89016	—— N. B. ..	APO (E)	6.12.40	
81570	Innell, R. ..	PO (A) ..	3. 8.40	
60401	Innes, A. R. ..	PO (Ad)	24. 1.41	
1219	—— I. L. M. ..	WAAF (ASO)	21. 9.40	
82757	—— J. H. L. ..	PO (B) ..	25. 6.40	
74395	—— K. S. ..	FO (I) ..	20. 5.40	
	—— M. ..	—	—	7
36086	Innes-Crump J. E.	SL (T) (S)	1. 6.40	
78391	Innes-Kerr, *Lord*	PO (Ad)..	1. 5.40	
41292	Inness, R. F. ..	FO ..	3. 9.40	
3260	—— W. I. C. ..	SL ..	1. 3.41	
2005	Inniss, A. R. de L.	FO ..	6.11.40	
43036	—— G. H. F...	PO ..	13. 7.40	
	Innocent, H. F.	—	—	214
7696	—— W. T. ..	WO ..	1. 1.39	212
	Insall, G. S. M.	GC ..	1. 7.35	
89117	Instone, F. A...	PO (Sp)..	18.11.40	
353407	Ions, T. R. ..	WO ..	1.10.40	
	Iredell *Sir* A.W.	AVM (M) (Ret)	1. 1.36	
70340	Ireland, D. W. S.	FL ..	3. 9.39	
75486	—— S. F. ..	FL (Ad)	2 9.39	
33342	Iremonger, J. H.	FL ..	30 1.41	
37014	Irens, H. J. ..	SL (T) (e)	1. 9.40	
89842	Ireton, J. G. ..	PO ..	24.11.40	
81355	Ingham, J. A...	PO ..	29. 6.40	
	Inverclyde, *The Rt Hon. Lord*	Hon. AC	17. 9.40	
84271	Ireson, A. S. ..	Ch. (SL)	23. 8.40	
85945	—— W. H. ..	PO ..	6.10.40	
	Irish, L. B. ..	FL (I) ..	19.11.40	
44790	—— E. J. ..	PO (T) (S)	22.10.40	
	Iron, D. ..	GC ..	1. 1.37	
11050	Ironmonger, J. J.	Wg. Cr. (E)	1. 4.39	
	Irons, G. ..	—	—	24*a*
37180	Ironside, H. H. A.	SL ..	1. 3.41	
	—— J. ..	—	—	214
60012	—— R. N. ..	SL (M) ..	27.12.40	
37405	Irvin, J. H. ..	FL ..	21. 5.40	
	Irvine, A. D., *Capt*	(SAAF) ..	—	
36090	—— A. T. ..	SL ..	1. 3.41	
	—— *Miss* M. R.	PMNS (SN)	5. 2.41	
	—— P. ..	—	—	215
88407	Irving, D. ..	PO ..	19.11.40	
72865	—— E. H. ..	FO ..	22. 9.39	
39739	—— G. F. ..	FL ..	15.10.40	
75735	—— J. D. ..	FL (Ad)..	10. 4.40	
	—— K. G. ..	FO (M) ..	16. 4.40	
75528	—— L. H. F. ..	PO (I) ..	17.10.39	
90277	—— M. M. ..	FL ..	3. 9.40	
39531	—— N. R. ..	FL ..	3. 9.40	
358891	—— R. A. ..	WO ..	1. 3.40	
	—— R. F. ..	—	—	213
80892	—— W. L. ..	PO (Sp)..	14. 6.40	

Personal No.	Name.	Rank.	Seniority.	Col. No.
73882	Irwin, B. F. S...	FO (Ad)	27. 5.40	
60289	—— J. ..	PO ..	3.11.40	
72866	Isaac, A. C, T...	FO (T) (e)	9. 9.39	25
	—— F. H. ..	SL ..	1. 2.35	
72681	—— F. S. ..	FO (Ad)..	25. 8.39	19*a*
78584	—— H. W. ..	PO (Sp)..	26. 3.40	
	—— J. P. ..	FO (Sp)..	9. 9.39	
21231	—— P. N. ..	FL (A) ..	12. 6.40	
	—— N. R. ..	APO ..	8. 3.37	
73245	—— T. P. ..	FO (Ad)	9. 9.39	
37103	Isacke, C. G. ..	SL ..	1.12.40	
88174	Isaacs, B. E. ..	FO (M) ..	15.11.40	
78403	—— E. H. ..	PO (E) ..	16. 5.40	
83554	—— G. V. ..	PO (E) ..	27. 9.40	
78781	—— J. B. ..	PO (Sp)..	15. 4.40	
77940	Isbell, G. A. ..	PO (G) ..	20. 4.40	
83801	Isdell Carpenter, R. I. H.	PO (Ad)	13. 7.40	
32103	Isemonger, A. D.	FL ..	1. 9.39	
848	—— J. M. ..	WAAF .. (ASO)	29. 7.40	
	Isherwood, H. B.	—	—	7
77636	—— V. E. A...	FO (Ad)	16.11.40	
89874	Isitt, S. C. R.	PO (Ad)	3. 1.41	
77154	Islip, F. J. ..	PO (Sp)	31.12.39	
237	Ison, E. ..	WAAF(ASO)	22. 9.39	
40915	—— T. E. ..	FO ..	3. 9.40	
27086	Israel, J. M. ..	FO (RAFO)	29.12.29	
42347	Isted, D. J. ..	FO ..	13. 1.41	
89823	—— P. H. ..	PO ..	22.12.40	
	Ivelaw-Chapman, R.	GC ..	1.12.40	
43172	Ivemey, R. G. ..	PO ..	1.12.40	
60344	Ivens, D. H. ..	PO (O) ..	26. 1.41	
	—— T. S. ..	GC ..	1. 1.40	
74141	Ives, E. L. ..	FO (Ad)	30. 3.40	
	—— H. M. ..	WAAF (ASO)	2. 3.40	
77804	—— J. E. ..	PO (T) (S)	26. 2.40	
87831	—— W. L. ..	PO (Ad)	1.11.40	
86384	Iveson, D. ..	PO ..	29. 9.40	
70341	Ivey, L. W. ..	FL ..	3. 9.40	
22086	Ivins, D. V. ..	WC ..	1.12.40	
81404	—— F. ..	APO (G)	28. 6.40	
81271	Ivison, B. M. ..	PO (I) ..	1. 7.40	
75453	Izat, R. G.H. ..	SL (A) ..	1. 6.40	

Personal No.	Name.	Rank.	Seniority.	Col. No.
	J			
	Jack, A. H.	FO (M)	16. 4.40	
91043	—— A. J.	FO (B)	3.9.40	
88692	—— D. H. M.	PO (O)	1.12.40	
90170	—— D. M.	FL	3. 9.40	
77586	—— D. Mervyn	PO (T) (S)	16. 2.40	
86650	—— E. D.	PO	25. 9.40	
90185	—— J. L.	FL (Sp)	23. 8.39	
87659	—— P.	PO	3.11.40	
21299	—— R. R.	FO (A)	6.12.39	
60214	—— W.	PO (Ad)	17. 1.41	
76190	—— W. M.	FO (B)	1. 8.40	
88088	Jacka, A. A.	PO (Sp)	1.11.40	
83940	Jackaman, A. C. M.	PO (I)	19. 8.40	14
35360	—— C. T.	FO (T) (S)	12. 6.39	
40301	Jacklin, D. H.	FO	27. 4.40	
80036	—— E. W. S.	PO	1. 3.40	
39284	—— J. E. F.	FL	3. 9.40	
21057	Jackman, H. D.	Wg. Cr. (E)	1. 9.40	
79922	—— G. H.	PO (E)	24. 7.40	
86736	—— H. G.	PO (B)	25. 6.40	
21157	—— K. A.	SL (A)	1. 4.39	
70542	—— K. C.	FL	8. 9.40	
78032	—— P. E.	PO (Sp)	15. 3.40	
80921	—— W. F.	PO (Mc)	17. 6.40	
1341	Jacks, M.	WAAF(ASO)	2.11.40	
81474	Jackson, Arthur	PO (Sp)	28. 6.40	
33261	—— Ashley, D.	FL	6.12.39	
73246	—— Albert, D.	FO (T) (S)	26. 3.40	
31333	—— A. E.	FO (E)	17. 7.40	
83555	—— A. F.	PO (E)	27. 9.40	
	—— A. H.	GC	1. 7.30	
42840	—— A. K.	PO	18. 5.40	
86893	—— A. R.	PO (Ad)	12.10.40	
41293	—— A. S.	FO	3. 9.40	
90729	—— Alan S.	SL (B)	25. 8.39	
72506	—— C. E.	FO (E)	8. 5.40	
350773	—— C. G.	WO	1. 5.40	
	—— C. R.	—	—	8
81405	—— D. A.	APO (G)	28. 6.40	
39989	—— D. J. G.	FL	24.12.40	
44194	—— E.	PO	21. 7.40	
72277	—— E. A.	FO (E)	14.12.39	
35078	—— E. D.	FL (T) (e)	18. 5.40	
77068	—— E. G.	FO (T) (e)	31.12.40	
39532	—— E. J. P.	FO	21. 7.39	
	—— F.	—	—	7
84035	—— F. A. C.	PO (O)	25. 8.40	
87922	—— F. C.	PO (Ad)	9.11.40	
80567	—— F. G. W.	PO (B)	25. 4.40	
34084	—— G. E.	SL	1. 1.40	
	—— G. F.	—	—	24*b*
	—— G. R.	FL (RAFO)	1. 1.35	
89724	—— H.	PO (I)	31.12.40	
	—— H. H.	FO (A)	13. 9.40	
85318	—— H. L.	PO (Ad)	3. 9.40	
33139	—— I. C.	SL	1. 6.40	
268859	—— J.	WO	21. 8.35	
37130	—— Joseph	PO (Sp)	27. 9.40	
	—— *Miss* J. D.	PMNS (M)	1. 8.35	
72995	—— J. E.	FO	4. 9.40	
42505	—— J. M.	PO	10. 2.40	
44031	—— J. R.	FO (Ad)	1.12.40	
347405	—— J. R.	WO	15. 5.40	
85143	—— J. T. H.	PO (Ad)	7. 9.40	
75400	—— K.	FL (D)	12.10.40	
75453	—— K. V.	FL (M)	17.10.40	
31062	—— L. A.	SL (E)	1. 6.40	
76405	—— L. A.	FO (T) (e)	27.11.40	18*b*
1104	—— L. M.	WAAF(ASO)	31. 8.40	
	—— M	FO (Sp)	8. 9.39	
1586	—— M. A.	WAAF (ASO)	5. 2.41	
88394	Jackson, M. E.	PO	19.11.40	
527	—— M. E. R.	WAAF (ASO)	16. 3.40	
	—— *Miss* M. G.	PMNS(SN)	22. 7.40	
86860	—— M. H. H.	PO (Ad)	11.10.40	
81173	—— M. R.	PO (T) (s)	24. 6.40	
75329	—— N.	FL (M) (VR)	21. 9.40	
82469	—— O. A. G.	PO (Ad)	24. 7.40	
78323	—— P.	PO (Ad)	1. 4.40	
42607	—— P. A. C.	PO	6. 4.40	
	—— P. H.	PO (Ret)	30. 7.26	
39016	—— P. H.	FL	3. 9.40	
336703	—— R.	WO	15. 9.39	
85250	—— R. A.	PO	14. 9.40	
23351	—— R. C.	FL (M)	16.11.38	
89141	—— R. J.	PO (Ad)	7.12.40	
35269	—— R. J. B.	FO (T) (e)	12. 6.39	
44499	—— R. T.	FO (Ad)	2. 5.40	
70343	—— R. W.	SL (T) (e)	1. 3.41	
79270	—— Robert W.	PO (Sp)	14. 5.40	
79252	—— S.	PO (B)	25. 4.40	
70344	—— S. P.	FO	1. 9.39	
89923	—— S. V. A.	PO (Ad)	10. 1.41	
85348	—— S. W.	PO (Sp)	16. 9.40	
90754	—— T. C.	PO	21. 9.39	
79631	—— T. H.	PO (Sp)	25. 5.40	
83912	—— V. A.	PO (Ad)	10. 8.40	
16246	—— V. B. J.	Wg. Cr.	1. 9.40	
85394	—— W. J. S.	PO (Sp)	23. 9.40	
02192	Jackson-Taylor, P. S.	SL	3.12.39	10
74522	Jacob, A. F. F.	FL (Ad)	2.12.40	
	—— A. G.	—	—	600
87394	—— A. N.	PO	2.11.40	
	—— *Miss* E.	PMNS(SN)	2. 4.40	
81241	—— G.	PO (Ad)	29. 6.40	
86242	—— H. P.	APO (Sp)	4.8.40	
82698	Jacobi, S. J.	PO	27. 7.40	
	Jacobs, F. T.	FO	1.10.19	
78685	—— H.	PO (G)	29. 5.40	
88629	—— J. H.	FO (M)	26.11.40	
87741	—— J. P. H.	PO (B)	11.10.40	
82488	—— L. J.	FO (M)	23. 7.40	
44289	—— N. C.	PO (Ad)	15. 7.40	
349832	—— P. M.	WO	1.11.40	
10039	—— V. J. B.	SL (E)	1. 6.40	23
41423	Jacobsen, L. R.	PO	23. 9.39	
79375	Jacoby, M.	PO (O)	19. 5.40	
39880	—— R. H.	FL	10. 2.41	
72682	Jacques, D. L.	FO (Ad)	26. 8.39	20
	—— G. A. L.	—	—	7
24235	Jaffe, A. D.	FL	3. 9.39	
342503	Jaffrey, F. G.	WO	13.10.39	
85292	Jaffrey-Jones, N.	PO (B)	18. 9.40	
39634	Jaggard, H. R.	FL	3. 9.40	
21252	—— R. G. P.	FL (A)	14. 6.40	
73247	Jagger, E. T.	FO (Sp)	7. 9.39	
	Jaggs, W. F.	—	—	18*b*
	Jagoe, *Rev.* J. A.	Ch. (Gp. Capt.)	6. 3.33	
	Janishankar, S.	—	—	
70905	Jamblin, C. A.	FO (T) (s)	2. 9.39	
43202	James, A.	PO	1. 4.40	
350204	—— A. A. P.	WO	30. 9.39	
90894	—— A. C.	PO	20. 6.40	
	—— A. F.	GC	1. 3.41	
37181	—— A. G. T.	SL	1.12.40	
88733	—— A. H.	PO (B)	5. 9.40	
60307	—— A. I.	PO	29.11.40	
44147	—— A. R.	FO (T) (e)	14. 3.40	
72260	—— A. W. D.	FO	2.12.39	
	—— A. W. H.	SL (Ret)	1. 4.18	

Personal No.	Name.	Rank.	Seniority.	Col. No.
577	James, B. ..	WAAF (ASO)	20. 4.40	
42232	—— B. A. ..	FO ..	9.12.40	
77464	—— B. B. ..	PO ..	1. 2.40	
913	—— B. E. ..	WAAF (ASO)	27. 7.40	
41792	—— C. ..	APO ..	29. 3.39	
505051	—— Colwyn ..	WO ..	1. 1.41	
77391	—— C. G. ..	FL (T) (e)	13.10.40	
	—— C. E. H...	GC ..	1. 4.39	
70345	—— C. N. ..	FO (Ad)	2. 9.39	
60185	—— D. ..	PO (Sp)..	16.12.40	
72867	—— D. C. ..	FL (Sp)	3. 1.41	
83366	—— D. K. ..	PO (Sp)..	2. 8.40	
87346	—— E. ..	PO ..	19.10.40	
81555	—— E. A. ..	PO (A) ..	9. 8.40	
72950	—— F. ..	FO (Sp)..	13. 5.40	
74143	—— F. F. ..	FL (Sp)	19. 8.40	
85622	—— E. F. G. ..	FO (M) ..	24. 9.40	
42608	—— F. H. ..	PO ..	2. 3.40	
	—— F. L. ..	PO (Sp)..	4. 9.39	
80568	—— F. S. ..	PO (B) ..	25. 4.40	
23378	—— G. ..	FL (M) ..	15. 1.39	
77895	—— G. C. W...	FO (M) ..	5. 3.40	
81615	—— G. T. ..	PO ..	1. 4.40	
82477	—— G. Treharne	FL (M) ..	15. 7.40	
	—— H. A. ..	WO ..	30. 9.39	
	—— H. H. ..	SL (Ret)	17. 7.29	
73248	—— H. V. ..	FL (I) ..	11.10.40	
45137	—— J. C. ..	PO (T) (s)	28.10.40	
85826	—— J. H. ..	PO (Sp)..	13. 9.40	
83632	—— K. F. ..	PO (A) ..	21. 9.40	
74641	—— L. ..	FL (D) ..	18. 9.40	
43821	—— L. G. ..	PO ..	25. 4.40	
331304	—— L. S. ..	WO ..	1. 6.40	
37770	—— L. V. ..	FL ..	3. 9.40	
	—— M. J. ..	GC (E) ..	11. 3.40	24
41424	—— M. H. ..	FO ..	3. 9.40	
	—— M. L. ..	—	—	25c
87111	—— O. ..	PO (Ad)..	29. 6.40	
78472	—— P. H. ..	FO (Sp)..	29.10.40	
83276	—— P. S. ..	PO ..	4. 8.40	
38045	—— *Rev.* P. W.	Ch. (SL)	1. 9.36	154
42062	—— R. ..	FO ..	18.11.40	
43755	—— Ralph ..	PO (Ad)	25. 4.40	
	—— R. C. ..	—	—	8
73249	—— R. E. ..	FO (I) ..	9. 9.39	
87560	—— R. F. ..	PO (Ad)	24. 7.40	
23169	—— R. G. ..	FL (M) (RAFO)	7. 7.35	
39208	—— R. H. ..	FL ..	3. 9.40	
90911	—— R. Haweis	FO (B) ..	3. 9.40	
89638	—— R. R. C.	PO (Ad)	2. 7.40	
89469	—— R. W. ..	PO (Ad)	13.12.40	
364010	—— S. R. T. ..	WO ..	1. 3.40	
364180	—— S. S. ..	WO ..	1. 6.40	
40302	—— T. ..	FO ..	27. 3.40	
75835	—— T. A. ..	FL (M) ..	1.11.40	
21082	—— T. S. ..	Wg.Cr.(E)	1. 1.38	
74604	—— T. W. ..	FO (E) ..	19.11.40	
	—— W. ..	—	—	24a
79130	—— W. B. ..	FO (M) ..	30. 4.40	
13058	—— W. E. ..	Wg.Cr.(T)(e)	1. 3 40	
87308	—— W. F. H...	APO (A)	2.11.40	
35270	—— W. J. ..	FO (T) (e)	12. 6.39	
83676	—— W. L. ..	FO (M) ..	13. 8.40	
39791	Jameson, I. S.	FL ..	5.10.40	
74523	—— J. ..	FO (Ph)	1. 5.40	
37813	—— P. G ..	FL ..	3. 9.40	
81923	—— R. S. ..	PO ..	6. 7.40	
	—— R. V. ..	FL (Ad)	1. 9.39	
	Jamie, G. D. ..	—	—	214
86501	Jamieson, A. M.	PO (Ad)	4.10.40	
72057	—— G. A. ..	FL (M) ..	26. 8.39	
79719	—— J... ..	FO (M) ..	28. 5.40	
	—— *Miss* L. N.	PMNS (S)	1.10.39	
83708	—— J. P. ..	PO ..	30. 5.40	
	—— R. J. ..	—	—	216
78728	Jamieson, R. W.	PO ..	1. 4.40	
	—— T. M. U...	—	—	24c
87876	—— W. ..	PO (PT)	8.11.40	
76913	Jamison, R. McK.	PO (G) ..	26. 2.40	
81130	Jane, R. H. ..	PO (Sp)	21. 6.40	
84058	Janes, C. W. ..	PO (B) ..	25. 6.40	
41793	—— D. N. ..	FO ..	25.11.40	
	Janjua, M. K...	FO (IAF)	—	
31279	Jannaway, D. McD.	FO (E) ..	20. 5.40	
44715	Jaquemet, A. E.	PO (T) (S)	21. 8.40	
	Jaques, G. A. L.	—	—	8
29154	—— J. N. ..	SL ..	1. 4.37	
33060	Jarand, A. H...	SL ..	1. 8.39	
81769	Jarboe, P. N. ..	PO (Sp)..	5. 7.40	
37560	Jardine, A. M...	FL ..	25. 5.40	
454	—— S. F. ..	WAAF (ASO)	10. 2.40	
75675	Jarman, G. S...	FL (CC) ..	30. 1.39	
29211	—— G. T. ..	Wg. Cr.	1. 3.41	
86718	—— G. W. ..	PO ..	19.10.40	
90631	—— H. L. ..	FO (B) ..	6.12.39	
89205	—— H. T. ..	PO (Sp)	30.12.40	
27227	—— L. E. ..	Wg. Cr. ..	1.12.40	
31041	—— W. G. R.	SL (E) ..	1. 1.40	
46534	Jarmin, J. ..	WO ..	31.12.35	
89142	Jarratt, G. F.	PO (Ad)	7.12.40	
27088	Jarrett, G.W.J.	FL ..	1. 9.39	
340831	—— R. ..	WO ..	10. 8.38	
45160	Jarrold, J. A.	FO (PT)	18.12.40	
	Jarvis, A. G. ..	FL ..	1. 1.24	
		SL (Sp)..	1. 9.39	
44006	—— A. N. ..	FO (T) (e)	9. 5.40	
60353	—— C. E. ..	FO (Sp)..	12.11.40	
81217	—— C. H. ..	PO (Ad)	27. 6.40	
73968	—— H. F. T.	FO (Met)	20.11.40	
342281	—— H. McG...	WO ..	1. 2.40	
43472	—— J. A. ..	PO ..	1. 4.40	
	—— L. W. ..	G.C. ..	1. 6.40	
81968	—— S. W. ..	PO (Ad)	10. 6.40	
43862	—— V. C. ..	FO (T) (e)	14. 3.40	
	—— W T. ..	WO ..	15. 8.39	
83556	Jasper, L. D. ..	PO (E) ..	19. 8.40	
89924	Jay. D. S. ..	PO (Ad)	10. 1.41	
85631	—— *Rev.* E. G.	Ch. (SL)	16. 9.40	
86161	—— L. S. ..	PO (Sp)..	4.10.40	
09198	—— N. H. ..	FL (Ad)	1. 9.39	
242033	—— N. L. ..	WO ..	20. 6.39	
90011	—— R. E. ..	FL ..	3. 9.40	
81156	—— S. L. ..	PO (Ad)	22. 6.40	
85740	Jayakar, J. M. R.	FO (Ad)	6.12.40	
04077	Jeakes, J. K. A.	FL ..	1. 7.24	
335559	Jeal, G. F. ..	WO ..	1. 9.40	
04078	Jean, J. W. ..	Wg. Cr. ..	1. 3.39	
43619	Jeary, R. W. ..	PO ..	1. 4.40	
89065	Jebb, H. R. G.	PO (O)	29.10.40	
72449	—— M. ..	FO ..	13. 3.40	
88034	Jeff, J. E. P. ..	PO ..	2.11.40	
39285	—— R. V. ..	FO ..	12. 4.39	
79240	Jeffcoat, H. J...	PO (G) ..	15. 6.40	
	Jeffcock, J. P...	—	—	18a
79045	Jefferies, H. B.	PO (Ad)	4. 5.40	
78932	—— T. G. ..	PO (Ad)	1. 5.40	
72460	Jefferiss, F. J. G.	FL ..	18.10.39	
	Jefferson, B. J.	WAAF (ASO)	12.10.40	
05196	—— J. N. ..	Wg.Cr. ..	1.12.40	
85009	—— S. T. ..	PO (O) ..	25. 8.40	
29109	—— T. A. ..	FL ..	3. 9 39	

Personal No.	Name.	Rank.	Seniority.	Col. No.
89228	Jeffery, A. R.	APO (E)	20.12.40	
42311	—— B. W. ..	PO ..	24. 3.40	
88346	—— D. G. ..	APO (E)	15.11.40	
85659	—— D. H. ..	PO ..	15. 9.40	
	—— H. E. ..	—	—	214
43297	—— J. T. ..	FO (T) (a)	15. 2.40	
43148	—— S. R. ..	PO ..	1. 4.40	
86407	Jeffrey, P. W...	PO ..	6.10.40	
45115	—— W. T. ..	FO ..	1.10.40	
81649	Jeffreys, A. F...	PO ..	29. 6.40	
77296	—— C. H. ..	PO (Sp)	16. 1.40	
73643	—— E. W. ..	FL (Sp)	29. 7.40	
88910	—— S. R. ..	P (I) ..	5.11.40	
72868	Jeffries, B. W.	FO (Sp)	16. 8.39	
41929	—— C. G. St. D.	FO ..	6.11.40	
87144	—— C. R. ..	PO (Sp)	4.10.40	
74144	—— F. B. ..	FL (Ad)	1. 3.40	
33262	—— R. K. ..	SL (T) (a)	1. 9.40	
	Jeffs, A. L. ..	—	—	213
37954	—— F. R. ..	FL ..	3. 9.40	
85727	—— G. J. H. ..	FO (Sp)	1.10.40	18*a*
	Jelfs, C. V. ..	—	—	6
73250	Jellicoe, H. V	FO (Sp)	25. 8.39	
78208	Jelpké, F. W...	PO (MC)	31. 3.40	
353363	Jenkins, A. E...	WO ..	26. 9.39	
60361	—— A. G. R.	PO (Ad)	27.12.40	
86916	—— A. J. W.	PO (Ad)	14.10.40	
75714	—— C. J. ..	FO (I) ..	10.10.40	
88040	—— C. L. ..	PO ..	7.11.40	
72036	—— C. R. ..	FL (M) ..	26. 8.39	
85395	—— E. B. T...	PO (Ad)	23. 9.40	
8599	—— E. L. B...	PO (Ad)	12. 4.40	
	—— *Miss* E. L. F.	PMNS (SN)	5. 7.40	
23016	—— E. J. ..	FL (M) ..	9. 4.40	
7972	—— *Rev.* F. C. V.	Ch (SL) ..	12. 3.40	
44354	—— F. L. ..	Q ..	20. 6.40	
346739	—— F. R. ..	WO ..	1. 6.39	
35045	—— F. W. ..	SL (T) (s)	1. 9.40	
	—— G. L. C. ..	FL (CC) ..	26. 2.40	
	—— *Miss* G. M. I.	PMNS (S)	10. 2.40	
44555	—— G. R. ..	PO ..	7. 8.40	
350325	—— G. W. ..	WO ..	1.10.40	
44195	—— H. A. ..	PO ..	21. 7.40	
74019	—— H. B. ..	FO (Sp)..	4.11.39	
22080	—— H. F. ..	SL ..	1. 9.39	
23363	—— H. L. ..	FL (M) ..	5. 9.39	
26234	—— H. P. ..	Wg. Cr. ..	1. 3.41	
81869	—— J. D. ..	FO (M) ..	9. 7.40	
84829	—— J. E. ..	PO (A) ..	11.10.40	
72517	—— J. F. G. ..	FO ..	6. 6.40	
73969	—— J. R. ..	FO (Met)	26.11.40	
23292	—— J. R. R...	FL (M) ..	4. 5.36	
75077	—— *Rev.* K. T.	Ch (VE) ..	11. 9.39	
40832	—— M. T. E...	PO ..	4. 4.39	
80893	—— N. ..	PO (Ph)..	14. 6.40	
40713	—— P. J. ..	FO ..	3. 9.40	
45077	—— P. R. E.	PO ..	4.12.40	
363433	—— R. ..	WO ..	1.12.40	
	—— R. E. ..	—	—	25*b*
	—— R. F. ..	—	—	4, 7
75138	—— R. H. ..	FO (A) ..	26.11.40	
44732	—— R. J. ..	APO (E)	10. 7.40	
347526	—— R. W. E.	WO ..	1.10.40	
74291	—— S. G. ..	FO (E) ..	23.11.40	
86185	—— T. ..	PO (Ad)	5.10.40	
77528	—— *Rev.* T. A.	Ch (SL) ..	13. 2.40	

Personal No.	Name.	Rank.	Seniority.	Col. No.
1105	Jenkins, V. M.	WAAF (ASO)	31. 8.40	
35126	—— W. ..	FL (T) (e)	23. 8.40	
05236	—— W. S. ..	Wg. Cr.	1. 3.41	
88871	Jenks, I. S. ..	PO ..	19.11.40	
21104	—— M. H. ..	Wg. Cr. (E)	11. 3.40	
76379	—— N. S. ..	PO (I) ..	20.11.39	
	—— V. D. ..	WAAF (ASO)	24. 1.40	
83072	Jenkyn-Jones, A.	PO (Ad)	10. 7.40	
76584	Jenkyns, R. M. P.	FO ..	24.12.40	
28224	Jennens, L.W.V.	FL ..	3. 9.39	
13025	Jenner, F. C. ..	FL ..	3. 9.40	
82801	—— T. ..	PO (Ad)	10. 7.40	
43465	—— W. C. A...	PO ..	1. 4.40	
86088	Jennings, A. ..	PO (Sp)..	27. 9.40	
72684	—— E. D. ..	FO (Sp)..	31. 8.39	
81475	—— J. H. ..	PO (Ad)	28. 6.40	
79923	—— J. L. ..	PO (E) ..	24. 7.40	
90477	—— J. W. ..	FO ..	7.10.40	
88387	—— L. D. ..	FO (N) ..	23.11.40	
43447	—— L. F. ..	FO (T) (e)	14. 3.40	
82822	—— M. R. N...	PO (Ad)	22. 7.40	
37771	—— P. N. ..	FL ..	17. 8.40	
42610	—— R. J. ..	APO ..	2. 9.39	
76598	—— W. E. F.	FO (T) (S)	10.12.40	
334952	—— W. H. ..	—	22.11.38	
1146	Jenson, R. ..	WAAF (ASO)	7. 9.40	
88097	Jennison, C. ..	PO (Ad)	9.11.40	
87515	Jensen, C. L. R.	PO (Ad)	20.10.40	
	Jenvey, A. W.	—	—	16
40623	Jephson, R. S...	PO ..	3. 9.40	
89351	Jepson, A. O. S.	PO ..	6.12.40	
87131	—— F. ..	PO (Sp)..	27. 9.40	
76406	—— G. B. ..	FO (I) ..	27. 6.40	14
40395	Jeremiah, D. ..	FO ..	25. 7.40	
77965	Jeremy, I. D...	PO (G) ..	4. 5.40	
77023	—— W. H. R	FL (M) ..	12.12 40	
	Jermy, *Miss* J.L.	PMNS(SN)	4.10.40	
	Jerram, N. M...	FL (M) (Ret)	2. 4.30	
	Jerrard, A. ..	FL (Ret)	1. 1.27	
	—— H. S. F. T.	GC (E) ..	1. 4.39	
849	—— P. ..	WAAF (ASO)	29. 7.40	
90807	Jervis, H. V. ..	FO (B) ..	3. 9.40	
326851	—— H. W. ..	WO ..	1. 7.37	
84915	Jerwood, K. W.	PO ..	4. 8.40	
	Jessamine, J. ..	—	—	214
31395	Jesson, A. S. ..	FO (E) ..	31. 7.40	
74259	Jesson, E. E. ..	PO (Met)	19. 9.39	
75665	—— H. V. ..	FO (D)	31.10.39	
76181	—— L. A. ..	FL (I) ..	1. 9.39	
33116	Jeudwine, J. R.	SL ..	1. 6.39	
77716	Jewell, A. J. ..	PO (PT) ..	23. 2.40	
82341	—— D. S. ..	PO (Sp)..	12 .7.40	
	—— G. A. ..	—	—	201
43392	—— J. ..	FO (T)(e)	14. 3.40	
75029	—— J. E. ..	FO (Sp)..	5.10.40	
41294	—— J. M. H...	FO ..	3. 9.40	
335344	—— W. F. ..	WO ..	11.11.39	
86089	—— W. H. ..	PO (Sp)..	27. 9.40	
70346	Jewett, G. P...	FO (VE)..	19.10.30	
44261	Jewiss, E. A. ..	PO ..	9. 5.40	
1261	Jewitt, R. M. ..	WAAF (ASO)	28. 9.40	
60054	Jewry-Harbert, *Rev.* R. E. R.	Ch (SL)	1. 1.41	
79924	Jewson, C. B...	PO (E) ..	24. 7.40	
74605	Jeyes, J. B. ..	FO (E) ..	19.11.40	
85637	—— J. T. P. ..	PO ..	30. 9.40	

Personal No.	Name.	Rank.	Seniority.	Col. No.
02194	Jillings, D. S. ..	FL (Ret)	1. 4.18	
		SL (Ad)..	1. 9.39	
352497	Jimes, A. W. ..	WO ..	1. 3.40	
13075	Jinman, W. H.	SL ..	1. 4.37	
60554,	Job, M. S. ..	PO ..	23. 1.41	
36102	Jobbins, L. ..	FL ..	3. 9.40	
82041	Jobling, F. V.	FO (Ad)	23.12.40	
42842	—— G. B. W.	PO ..	25. 5.40	
78000	—— G. C. ..	PO (Sp)..	7. 3.40	
638	Jobson, B. E. ..	WAAF (ASO)	18. 5.40	
679	—— H. D. ..	WAAF (ASO)	1. 6.40	
43215	Joce, E. R. S. ..	FO (T) (a)	15. 2.40	
	Jodhpur, *H.H. Maharajah of*	Hon. AC	27. 2.39	
41027	Joel, L. J. ..	FO ..	3. 9.40	
41184	—— P. C. ..	FO ..	3. 9.40	
81482	Joel Joel, S. H.	PO (Ad)	30. 6.40	
72685	Joelson, S. H.	FL (Ad)	7. 3.40	
82985	Joerin, F. C. ..	APO (G)	26. 7.40	
86719	John, A. ..	P ..	19.10.40	
84132	—— A. A. ..	PO (I) ..	12. 8.40	
74370	—— A. C. ..	EO ..	—	
		PO (Sp)	26. 9.39	
20119	—— C. ..	Wg. Cr...	—	
22142	—— C. S. ..	FL (RAFO)	19. 8.31	
85091	—— T. A. ..	PO (Ad)	29. 8.40	
73769	—— W. R. ..	SL (Ad)..	5.10.40	19*a*
88599	Johns, A. L. ..	PO (Sp)..	9.12.40	
81823	—— D. M. ..	PO (Ad)	10. 7.40	
83144	—— G. T. ..	PO (Ad)	29. 7.40	
40918	—— G. T. R...	FO ..	3. 9.40	
75950	—— H. R. ..	PO (E) ..	20. 1.40	
77436	—— R. H. ..	PO (T) (s)	3. 2.40	
75010	Johnson, A. ..	FO (Ad)	10.10.39	
	—— A. D. ..	— ..	—	212
41425	—— A. E. ..	PO ..	3. 9.39	
349973	—— A. Edward	WO ..	1. 8.40	
36141	—— A. Forbes	FL ..	3. 9.40	
2475	—— A. Frank..	FO(T)(a)	3. 9.40	
36002	—— A. Frederick	SL ..	1. 6.39	
44648	—— A. L. ..	PO (E) ..	25.11.40	
90305	—— A. S. ..	FL ..	3. 9.40	
44606	—— Arthur S.	PO ..	30. 8.40	
31280	—— B. B. ..	FO (E) ..	1. 5.40	
79241	—— C. E. ..	PO (G) ..	27. 7.40	
35164	—— C. G. ..	FO (T) (e)	6. 4.38	
13182	—— C. H. ..	SL (T) (e)	1. 7.38	
80559	—— C. L. N. ..	PO (O) ..	5. 5.40	
31228	—— C. S. ..	FL (E) ..	1. 3.41	
13174	—— C. T. ..	SL (Ad)	1. 9.39	
		FL (Ret)	1. 7.31	
	—— D. ..	PO (B) ..	24. 8.39	
72996	—— D. G. ..	FO ..	3. 9.40	
60403	—— Donald G.	PO (Ad)	24. 1.41	
76959	—— D. H. ..	PO (T) (s)	10.12.39	18*a*
76306	—— Dudley G.	FO ..	13.11.40	
88630	—— D. L. ..	FO (M) ..	26.11.40	
	—— *Miss* D. M.	PMNS (S)	16. 4.40	
26235	—— D. V. ..	Wg. Cr.	1. 3.41	
81797	—— E. B. ..	PO (Ad)	7. 7.40	
	—— E. D. ..	AC ..	1. 7.40	154
	—— *Miss* E. E.	PMNS (SN)	4. 6.40	
1386	—— E. F. M.	WAAF (ASO)	27.11.40	
	—— E. H. ..	—	—	8*a*
89032	—— E. H. C.	APO (E)	29.10.40	
1177	—— E. M. ..	WAAF	14. 9.40	

Personal No.	Name.	Rank.	Seniority.	Col. No.
87195	Johnson, E. N.	PO (Ad)	18.10.40	
303883	—— F. ..	WO ..	1.10.38	
87259	—— Frank ..	PO (Sp)..	26.10.40	
14205	—— F. E. ..	SL (M) ..	14. 9.25	
85137	—— F. W. ..	PO (Sp)..	2. 9.40	
83884	—— G. B. ..	PO (Ad)	9. 8.40	
82403	—— G. D. ..	PO (Sp)..	19. 7.40	
72560	—— G. E. ..	FO (Ad)..	25. 8.39	
60273	—— *Rev.* R. E.	Ch. (SL)	20. 1.41	
37182	—— H. B. ..	SL ..	1. 3.41	
78404	—— H. B. ..	PO (E) ..	13. 5.40	
	—— H. L. C. ..	—	—	
79831	—— H. O. ..	PO (Ad)	10. 6.40	
72869	—— J... ..	FO (Sp) ..	3. 9.39	
348900	—— John ..	WO ..	15. 5.40	
88364	—— Joseph ..	APO (A)	23.11.40	
	—— *Rev.* J. ..	Ch SL ..	11.12.39	
88347	—— J. C. ..	APO (E)	15.11.40	
16247	—— J. C. A. ..	Wg. Cr.	1. 6.40	
18004	—— J. C. E. A.	Wg. Cr...	1. 3.39	
83267	—— J. E. ..	PO ..	10. 8.40	
41586	—— J. R. ..	FO ..	3. 9.40	
	—— *Miss* K. D.	PMNS(S)	27. 1.33	
85698	—— L. ..	APO (G)	23. 8.40	
89276	—— L. ..	APO (A)	20.12.40	
76914	—— L. G. ..	PO (G) ..	2. 3.40	
80044	—— M. A. ..	PO ..	17.10.39	
	—— N. K. ..	—	—	9
60041	—— P. ..	FO (D) ..	27.12.40	
513865	—— P. S. ..	WO ..	1. 8.40	
29141	—— P. W. ..	FL	1. 9.39	
	—— R. ..	—	—	214
80562	—— R. ..	PO ..	5. 6.40	
83426	—— R. A. ..	PO (Ad)	9. 8.40	
	—— R. F. ..	—	—	3
91761	—— R. F. ..	WO ..	1. 6.40	
72221	—— R. H. ..	FO (E) ..	2. 1.40	
75138	—— Reginald, H.	PO (A) (VR)	9.10.39	
27178	—— R. I. ..	FL ..	3. 9.39	
91153	—— R. M. ..	FO (Ad)	3. 9.40	
246	—— R. R. ..	WAAF .. (ASO)	22. 9.39	
72953	—— R. W. ..	FO (Ad)	24. 8.40	
314812	—— Robert, W.	WO ..	1. 8.40	
335827	—— R. Wilfred	WO ..	1.10.40	
88007	—— R. W. A.	FO (N) ..	1.11.40	
78494	—— S. B. ..	PO (Sp)	13. 4.40	
91005	—— S. F. F. ..	PO ..	1. 4.40	
40228	—— S. N. ..	FO ..	3. 9.40	
43643	—— T. F. S. ..	PO ..	9. 5.40	
74145	—— V. C. B. ..	FO (Sp)..	19. 9.40	17
83487	—— W. Altham	PO (Sp)..	30. 5.40	
82505	—— W. J. ..	PO ..	1. 4.40	
	—— W. S. F. ..	PO (Sp)..	1. 9.39	
342139	Johnston, Alfred	WO ..	1. 3.40	
350074	—— Albert ..	WO ..	15. 5.40	
88309	—— A. A. ..	PO (Sp)..	22.11.40	
90717	—— A. B. ..	SL (B) ..	1. 9.40	
	—— A. F. ..	—	—	216
76368	—— A. Le B.	FO (I) ..	10. 9.40	
40117	—— A. S. ..	FO ..	12. 2.40	
80741	—— B. A. ..	PO (E) ..	24. 7.40	
88475	—— B. S. B. ..	PO ..	10.11.40	
81926	—— C. C. ..	PO ..	29. 6.40	
90831	—— D. ..	FL (B) ..	1. 9.40	
77772	—— *Rev.* D. ..	Ch (SL) ..	7. 3.40	
39319	—— D. T. ..	FL ..	3. 9.40	
73802	—— D. W. ..	FL (Met)	5. 9.39	
33343	—— E. A. ..	FO ..	17. 6.40	
29187	—— E. R. S. ..	SL (E) ..	1. 6.40	
75709	—— F. N. ..	FO (Ad)	9.10.40	
90596	—— G. A. B...	FO ..	16. 9.40	
24054	—— G. A. G...	Wg. Cr.	1. 6.40	

Personal No.	Name.	Rank.	Seniority.	Col. No.
72082	Johnston, G. R. A McG.	PO (VR)	4. 1.38	
——	G. S. N.	GC	1. 3.40	22
88723 ——	H. A. S.	PO	23.11.40	
87091 ——	H. G.	PO (B)	21. 1.41	
75084 ——	H. P.	SL (B)	1. 9.40	
35203 ——	H. P.	FO (T)(S)	21. 3.38	
——	H. T.	—	—	211
620 ——	H. V.	WAAF (ASO)	11. 5.40	
81723 ——	J. C.	PO (B)	24. 6.40	
82211 ——	J. E.	PO (G)	21.11.40	
79813 ——	J. G.	PO (Ad)	7. 6.40	
——	*Miss* J. M.	PMNS (SN)	28. 2.40	
77225 ——	K. R. H.	FL (Sp)	19. 1.41	18
39463 ——	L. L.	FL	3. 9.40	
18214 ——	L. M.	PO (Ad)	27. 9.40	
86369 ——	R. A.	PO	22. 9.40	
75352 ——	*Rev.* R.P.P.	Ch SL	10.10.39	
43620 ——	W. A. L.	PO	1. 4.40	
86021 ——	W. D.	PO (Sp)	20. 9.40	
43513	Johnstone, A.	FO (PT)	7. 3.40	
42313 ——	A. N. W.	PO	20. 2.40	
90163 ——	A. V. R.	SL	1. 9.40	
86022 ——	C. M.	PO (Ad)	20. 9.40	
43853 ——	C. W.	FO (T) (a)	15. 2.40	
86904 ——	D. M.	PO (Sp)	13.10.40	
74754 ——	E. A.	FO (I)	9. 9.39	
75502 ——	G. M.	FL (B)	1. 9.39	
——	*Miss* J. M.	PMNS	—	
89521 ——	M. J. C. S.	PO (Ad)	20.12.40	
302783 ——	M. R.	WO	1. 6.40	
73644 ——	R.	FL (Sp)	10.12.39	
358342 ——	Ronald	WO	1. 1.41	
89207 ——	T. P.	PO (Sp)	30.12.40	
90951	Joll, I. K. S.	FO	2.12.40	
18248	Jolleff, H. C. V.	FL (Ad)	1.10.39	
72870	Jolley, S.	FO (Sp)	26. 8.39	
10222 ——	T. H.	SL (E)	1. 6.40	
	Jolliffe, E. W.	—	—	21
33263 ——	P. S.	FL	1. 2.40	
89522 ——	R. H. J.	PO (Ad)	20.12.40	
——	W. J.	FO (E)	10.10.40	
85367	Jolly, E. H. P.	PO (Ad)	20. 9.40	
88240 ——	K. F.	PO	7.11.40	
88427 ——	S. F.	PO	20.11.40	
	Jollye, I. A.	WAAF (ASO)	2. 3.40	
89582	Jonas, K. G.	PO	3. 1.41	
75424 ——	L. G.	FO (Ph)	26.9 .40	
26085 ——	R. C.	Wg Cr	1. 9.40	
74977	Jonckheere, U. P.	FL (Ad)	1. 9.39	
72340	Jones, A.	FL (E)	1. 3.41	
302903 ——	A.	WO	1. 1.39	
344603 ——	A.	WO	1. 2.40	
07182 ——	A. A.	FL	30. 6.31	
43173 ——	A. B.	PO	1. 4.40	
41587 ——	A. C.	FO	3. 9.40	
76224 ——	A. Cecil	PO (Sp)	24.11.39	
80742 ——	A. Clements	PO (E)	24. 7.40	
57 ——	A. D.	WAAF (ASO)	20. 4.39	
90804 ——	A. E.	FL (B)	24. 8.39	
73750 ——	A. F.	FO (Sp) / EO	28. 8.39 / —	
43813 ——	A. F.	FO (E)	2. 5.40	
362027 ——	A. Frank	WO	1. 3.40	
——	A. F. T.	WO	1. 7.39	
75778 ——	A. G.	PO (E)	20. 1.40	
85368	Jones, A. Gwynne	PO (Ad)	20. 9.40	
81218 ——	Alan H.	PO (Ad)	27. 6.40	
90714 ——	A. J.	PO (T) (e)	3. 9.39	
351943 ——	A. J.	WO	26. 9.39	
87156 ——	A. J. J. M.	PO (Ad)	12.10.40	
74525 ——	A. K. H.	FO (Ad)	26. 9.40	
42843 ——	A. L.	PO	20. 4.40	
87923 ——	A. Llewellyn	PO (Ad)	9.11.40	
89875 ——	A. Leslie	PO (Ad)	3. 1.41	
37503 ——	A. N.	FL	25. 8.40	
84823 ——	A. R.	PO (PT)	25. 4.40	
351512 ——	A. T.	FO (T) (a)	19. 6.39	
44163 ——	A. W.	PO (Ad)	20. 6.40	
60326 ——	B.	PO (O)	17. 1.40	
331380 ——	B.	WO	1. 3.40	
26140 ——	B. H.	Wg. Cr.	1. 3.41	
76174 ——	B. I.	FL (I)	1. 9.39	
37739 ——	Bernard P.	FL	27. 7.40	
73251 ——	Bert P.	FO (Sp)	8. 9.39	
40834 ——	B. S.	FO	3. 9.40	
40919 ——	B. S. M.	FO	3. 9.40	
——	B. T.	FO (E)	31.10.39	
88684 ——	B. W. M.	PO	19.11.40	
43693 ——	C. A. T.	FO	24.12.40	
82002 ——	C. B.	PO (Ad)	1. 7.40	
74146 ——	C. E.	FL (Sp)	1. 1.41	
——	*Rev.* C.E.G.	Ch (SL)	19.11.40	
86214 ——	C. F.	PO (Ad)	10.10.40	
89361 ——	Cecil F.	PO (O)	15.12.40	
81916 ——	C. F. M.	PO	15. 6.40	
37183 ——	C. H.	SL	1.12.40	
14162 ——	C. Mc.C.	FL (M)	12. 9.39	
74776 ——	C. S.	PO (T) (S)	29. 9.39	
21222 ——	C. W. S.	LO (A)	16. 9.39	
72686 ——	D.	FO (Sp)	25. 8.39	
40119 ——	D. A. E.	FO	12. 2.40	
90461 ——	D. C.	FL (A)	1.12.40	
89523 ——	D. G.	PO (PT)	20.12.40	
77570 ——	D. H.	PO (Sp)	14. 2.40	
364897 ——	D. L.	WO	15. 5.40	
87337 ——	*Rev.* D. L.	Ch (SL)	21.10.40	
122 ——	D. M. L.	WAAF (Fl. O.)	13. 3.39	
78844 ——	D. P.	PO (Sp)	28. 4.40	
336605 ——	E.	WO	1. 3.40	
26037 ——	E. A.	Wg Cr	1. 9.40	
44398 ——	Edmund A.	PO (A)	6. 6.40	
73252 ——	E. B.	FO (Sp)	7. 9 39	
328019 ——	E. B.	WO	15. 5.40	
87877 ——	E. D.	PO (PT)	8.11.40	
75694 ——	E. E.	FO (Sp)	8. 1.41	
1444 ——	E. F. M.	WAAF (ASO)	11.12.40	
37357 ——	E. G.	FL	7. 4.40	
88069 ——	E. Grey	PO (Ad)	8.10.40	
81595 ——	E. H.	FO (M)	2. 7.40	
82952 ——	Eric H.	PO	30. 7.40	
37740 ——	E. J. S.	FL	3. 9.40	
——	E. L.	FL (RAFO)	—	
88323 ——	E. M.	PO (I)	26.11.40	16
74991 ——	F.	FL (Ad)	1. 9.39	
——	F. A.	—	—	24
78311 ——	F. C.	PO (Sp)	31. 3.40	
509876 ——	F. C. S.	WO	1.10.40	
44074 ——	F. H.	PO (O)	30. 5.40	
505979 ——	F. J.	WO	1. 1.41	
27028 ——	F. R.	FL (Ad)	22. 8.39	
31074 ——	G.	SL (E)	11. 3.40	
78854 ——	G.	PO	28. 4.40	
87020 ——	Gwyn	PO	18. 9.40	
——	*Miss* G.	PMNS (S)	1. 7.38	

Personal No.	Name.	Rank.	Seniority.	Col. No.
79632	Jones, G. C. T.	PO (Sp)	25. 5.40	
37265	—— G. D.	FL	16. 4.40	
73970	—— G. H.	FO (Met)	29.11.40	
348596	—— G. H. P.	WO	1. 3.39	
89062	—— G. J. F.	PO	4.12.40	
85607	—— G. M.	FO (M)	17. 9.40	
23293	—— G. P.	FL (M)	25. 8.39	
	—— *Miss* G. R.	PMNS (Ret)	15. 4.22	
81571	—— G. T.	PO (A)	9. 8.40	
83557	—— G. W.	PO (E)	27. 9.40	
343661	—— G. W. J.	WO	1. 4.40	
	—— H.	—	—	27
43461	—— H.	FO (Ad)	2. 5.40	
77344	—— H.	PO	4. 2.40	
370838	—— Henry	WO	1.8.40	
	—— H. A.	Wg Cr	—	25*e*
	—— H. A.	—	—	5
82219	—— H. B.	APO (G)	22. 7.40	
83677	—— Harri, B.	FO (M)	13. 8.40	
341584	—— Hugh B.	WO	1. 8.40	
37184	—— H. D.	SL	1.12.40	
82404	—— H. E.	PO (Sp)	19. 7.40	
	—— H. G.	GC (A)	1. 1.39	102
44881	—— Harry G.	PO	30.10.40	
75787	—— H. G.	FO (E)	1.12.40	
	—— H. J. L.	FO (Sp)	26. 8.39	
44331	—— H. K.	FO (Ad)	22. 7.40	
88606	—— H. L.	PO (Ad)	24.10.40	
60215	—— H. Lasbury	PO (Ad)	17. 1.41	
42233	—— H. M.	FO	9.12.40	
82789	—— H. R.	PO (Ad)	4. 7.40	
41710	—— H. O.	FO	30. 9.40	
44746	—— H. Otto	PO (PT)	8.11.40	
86130	—— H. P.	PO (Ad)	3.10.40	
79710	—— H. S.	FO (E)	21.12.40	
87643	—— H. T.	PO	29.10.40	
42711	—— H. W.	PO	20. 4.40	
358628	—— H. W. C.	WO	1. 9.40	
89684	—— Hywell, G.	PO (Ad)	27.12.40	
	—— *Miss* I.	PMNS (S)	12. 6.40	
60257	—— I. A.	APO (A)	24. 1.41	
83768	—— I. F. H.	PO (Ad)	29. 6.40	
90388	—— I. R.	FL (M)	25. 8.39	
54	—— J. C.	WO	8. 7.18	
	—— *Miss* J. C.	PMNS(SN)	28. 5.40	
23404	—— J. D.	FL (M)	5. 6.39	
	—— J. E.	—	—	211
	—— J. H. O.	GC	1.11.38	
	—— J. I. T.	Wg Cr	1. 9.40	
73253	—— J. L.	FL (Sp)	1. 9.39	
78763	—— J. M.	PO (G)	13. 5.40	
	—— J. M.	—	—	200
83678	—— James M.	FO (M)	13. 8.40	
16175	—— J. R.	Wg. Cr.	1. 3.40	
73254	—— J. R.	FO (Sp)	7. 9.39	
33467	—— J. S. B.	PO	1.10.39	
78855	—— J. T.	PO	28. 4.40	
	—— J. T.	—	—	213
	—— J. W.	GC	1. 6.40	
40714	—— K.	FO	3. 9.40	
88708	—— K. P.	PO	23.11.40	
23149	—— L.	Q (FL)	12. 7.39	
88365	—— L.	APO (A)	23.11.40	
	—— *Miss* L.	PMNS(SN)	14. 8.40	
	—— L. F. L.	—	—	200
40542	—— L. L.	FO	29. 8.40	
	—— L. M.	—	—	8
79848	—— L. T.	FO(E)	21.12.40	
89685	—— L. W.	PO (Ad)	27.12.40	
850	—— M. A.	WAAF (ASO)	29. 7.40	
78200	Jones, M. H. B.	PO (MO)	27. 3.40	
21186	—— M. L.	SL (A)	1. 6.40	
88866	—— M. N. F.	PO	14.11.40	
1587	—— M. V.	WAAF (ASO)	5. 2.41	
	—— N. E.	—	—	200
44848	—— N. J.	APO (E)	14. 8.40	
79351	—— *Rev.* N. J. D.	Ch (SL)	20. 5.40	
74950	—— N. W.	FL (Ad)	1. 9.39	
70349	—— O. P.	FO (RAFO)	29. 7.22	
	—— *Rev.* O. R. I.	Ch (SL)	11. 9.36	
86525	—— O. T.	PO (Ad)	10.10.40	
16096	—— P.	Wg Cr	1. 1.40	18
313147	—— Percy	WO	15. 5.40	
87362	—— P. H. I.	PO (O)	20.10.40	
27106	—— R.	FL (Ad)	1. 9.39	
	—— R. C.	—	—	212
83981	—— R. E.	PO	18. 6.40	
44126	—— R. F.	PO (O)	9. 5.40	
	—— R. F. H.	—	—	214
746	—— P. H.	WAAF (ASO)	22. 6.40	
84905	—— Ralph	APO (G)	23. 8.40	
86090	—— Roy	PO (PT)	27. 9.40	
33167	—— R. I.	SL	1. 9.40	
77246	—— R. Idris	PO (I)	17. 1.40	
44871	—— R... J.	PO	9. 8.40	
81362	—— R. L.	PO	6. 7.40	
18139	—— R. O.	Wg. Cr.	1. 4.39	
87227	—— R. S.	PO (Ad)	21.10.40	
	—— Ronald W.	FO	25. 9.39	
76960	—— S...	FO (T) (S)	29. 7.40	
83089	—— S. B.	PO (Ad)	22. 7.40	
45065	—— S. D.	PO	27.11.40	
85346	—— S. L. H.	PO (Sp)	13. 9.40	
508761	—— S. T. R.	WO	1. 5.40	
70351	—— T. A.	—	—	25*b*
89409	—— T. Benedict	PO (T) (a)	14.11.40	
41124	—— T. B.	PO (E)	31.10.38	
88104	—— Thomas B.	PO (Ad)	13.11.40	
343652	—— T. E.	WO	1. 3.40	
9094	—— T. H.	WO	15. 5.40	
251511	—— T. I. I.	WO	1. 3.40	
84411	—— T. L.	PO (Sp)	16. 8.40	
58016	—— *Rev.* T. M.	Ch (SL)	10.10.31	
79674	—— T. N.	PO (Ad)	31. 5.40	
	—— T. W.	—	—	8
84619	—— T. Winston	PO (A)	11.10.40	
	—— T. W. V.	—	—	157
23294	—— V. D.	FL (M)	26. 8.39	
	—— V. H. C.	—	—	8*a*
44635	—— W.	PO	2. 9.40	
79242	—— William	PO (G)	15. 6.40	
509135	—— Walter	WO	1.10.40	
43499	—— W.	FO (T) (e)	14. 3.40	
347480	—— W. A.	WO	15. 5.40	
561568	—— W. Arthur	WO	1.11.40	
326387	—— W. E.	WO	1. 8.40	
27029	—— Walter, H.	Wg. Cr.	1. 3.41	
80625	—— William H.	PO (Sp)	7. 6.40	
35291	—— W. H.	FO (T) (a)	19. 6.39	
73256	—— W. H.	FO (I) EO	7. 9.39 —	
89824	—— W. H. R.	PO	22.12.40	
80877	—— W. J. H.	PO (Ad)	13. 6.40	
43188	—— W. L.	PO	1. 4.40	
34126	—— W. O.	FL	7. 8.38	19

Personal No.	Name.	Rank.	Seniority.	Col No.
83885	Jones, W. T. ..	PO (I) ..	9. 8.40	
70352	—— W. W. L.	FL ..	3. 9.40	
76371	Jones-Humphreys, E. R.	FO (Ph)	19.11.40	
	Jongh, G. de ..	PO (Ad)	28. 9.39	
03061	Jope-Slade, R.	Wg. Cr. ..	1.11.38	
507321	Jopling, W. ..	WO ..	1.10.40	
	Jopp, *Miss* M.	PMNS (S)	1.8.35	
79305	Jordain, S. J. ..	PO (Ad)	18. 5.40	
84281	Jordan, A. D. ..	PO ..	18. 7.40	
85544	—— A. D. G.	PO (E)	2.11.40	
76330	—— C. A. ..	FL (Ad) ..	1. 9.39	
39991	—— C. B. ..	FO ..	3. 9 40	
44582	—— G. W. ..	PO ..	27. 8.40	
72322	—— H. A. ..	FO (E) ..	12. 1.40	
335949	—— H. G. A. ..	WO ..	1.12.39	
348588	—— H. J. ..	WO ..	11.11.39	
72341	—— J. C. ..	FL (E) ..	1. 3.41	
40476	—— J. E. ..	FO ..	25. 8.40	
357821	—— L. W. ..	WO ..	1.10.40	
	—— R. B. ..	Wg. Cr. ..	1. 7.39	
28072	—— R. C. ..	Wg. Cr. (T) (e)	1. 9.40	
44839	—— S. H. ..	FO (T) (e)	25.10.40	
86700	—— W. A. ..	PO ..	19.10.40	
76529	—— W. F. ..	FO (Ad)	13.12.40	
74147	—— W. H. ..	FL (Ad)	2. 1.41	
43237	Jorden, S. A. ..	FO (Ad)	21. 3.40	
	Joseph, C. ..	FO (M) ..	16. 4.40	
79595	—— E. W. ..	PO (B) ..	25. 4.40	
354224	—— W. J. H. ..	WO ..	1. 5.40	
1178	Joshua, A. M. H.	WAAF (ASO)	14. 9.40	
87041	—— F. J. ..	PO ..	19.10.40	
40920	Joualt, R. J. ..	FO ..	3. 9.40	
81618	Joubert, C. C. O.	PO ..	29. 6.40	
	Joubert de la Ferté *Sir* P. B.	AM ..	1. 7.36	10
83663	Joules, F. E. ..	FO (M) ..	6. 8.40	
86355	Jourdain, J. A.	PO ..	22. 9.40	
72871	Jowers, K. ..	FO (T) (S)	28. 8.39	
86091	Joy, B. ..	PO (PT) ..	27. 9.40	
590114	—— D. J. ..	WO ..	1.12.40	
81193	—— H W. ..	PO (Ad)	25. 6.40	
39614	—— W. G. ..	FL ..	3. 9.40	
40921	Joyce, A. F. H.	FO ..	3. 9.40	
25049	—— E. D. ..	SL ..	1. 3.40	
40303	—— F. P. ..	FO ..	27. 4.40	
88262	—— J. ..	PO (Ad)	8. 7.40	
89229	—— P. W. ..	APO (E)	20.12.40	
75456	—— T. M. ..	FL (D)	28. 9.40	
24200	Joyce-Clarke, T.	FL (Sp)	1. 9.39	
78111	Joye, G. N. ..	PO (B) ..	1. 2.40	
75251	Joyner L. F. ..	FL (Ad)	1. 9.39	
84209	Joynson, E. B.	PO (Sp)	23. 8.40	
79285	—— H. G. G. ..	PO (Ad)	15. 5.40	
42998	Jubb, M. ..	PO ..	7. 3.40	
80008	—— R. A. ..	FL (Ad)	1. 5.40	
43990	Judd, C. A. ..	FO (T) (e)	14. 3.40	
77357	—— E. S. ..	PO (G) ..	3. 2.40	
	—— F. C. ..	FL ..	—	
	Judd, F. H. ..	—	—	213
84979	—— H. B. H. ..	PO ..	9. 8.40	
81980	—— J.	PO (Ad)	27. 6.40	
74148	—— K. E. ..	FO (Sp) ..	2. 6.40	
72025	—— M. T. ..	FO ..	1.12.39	
43324	Juden, P. A. R.	FO (Ad) ..	7. 3.40	19*a*
	Judge, *Miss* E. F.	PMNS (SN)	2. 4.40	
21193	—— F. W. ..	SL (A) ..	1. 6.40	
79925	—— J. W. ..	PO (E)	24. 7.40	24
32217	—— J. W. B.	Wg. Cr.	1. 3.41	
86924	—— R. ..	PO (Ad)	15.10.40	
77179	—— R. W. ..	PO (Ad)	23. 1.40	
42712	Judson, A. S. ..	PO ..	20. 4.40	
	Jukes, A. ..	SL (E) ..	1. 6.40	
81406	—— A. L. ..	APO (G)	28. 6.40	
	—— A. S. C. ..	FO (T) (S)	12. 6.39	
	—— J. A. ..	Hon. FO	1. 5.40	
82717	Julef, J. R. ..	PO (G) ..	9. 5.40	
75695	Julian, J. T. ..	FO (G) ..	11.12.40	
79448	Jullion, F. ..	PO (T) (S)	26. 5.40	
72445	Julyan, H. L. E.	FL ..	6.12.40	
79081	Jungius, E. J. T.	FO (Ad)	26.10.40	
37104	Jupp, B. B. ..	SL ..	1.12.40	
70921	Jurdon, J. E. ..	FO ..	13. 6.40	
43665	Jury, S. J. ..	FO (PT)	25. 4.40	
342070	Justice, A. ..	WO ..	1. 8.37	

Personal No.	Name.	Rank.	Seniority.	Col. No.
	K			
90674	Kall, R. S. L. ..	FO (B) ..	3. 9.40	
85010	Kahn, A. H. E.	PO (O) ..	23. 8.40	
37407	Kain, D. ..	FL ..	21. 7.40	
37972	—— G. C. ..	FL ..	3. 9.40	
70354	Kanaar, W. T...	FO(Sp) ..	9. 9.39	
37045	Kane, M. M. ..	SL ..	1. 9.40	
	—— R. ..	FO (Ret)	1. 4.18	
85541	—— T. K. ..	APO (A)	2. 7.40	
41185	—— T. M. ..	FO ..	3. 9.40	
79251	—— T. R. H. ..	PO (B) ..	25. 4.40	
1367	—— *Mrs.* W. A.	—	—	1020
72687	Kann, L. A. ..	FO (Ad)	28. 8.39	
89890	Kark, A. L. ..	PO (Ad)	8. 1.41	
75576	—— C. V. ..	FL (D) ..	16.10.40	
37185	Karran, J. A. C.	FL ..	16.10.39	
77326	Karslake, H. ..	PO (T) (e)	29. 1.40	
39464	Kaufmann, K. W.	FL ..	3. 9.40	
81877	Kavanagh, A. J.	Ch (SL)	6. 7.40	
22044	—— D. L. ..	PO (E) ..	27. 9.40	
82232	—— H. R. ..	FL (Ad)	30. 7.40	
342520	—— J. M. ..	WO ..	8.12.37	
	—— *Miss* J. M.	PMNS(S)	18. 9.40	
90526	Kay, A. W. ..	FL (B) ..	24. 8.39	
42006	—— D. H. S. ..	FO ..	6.11.40	
83730	—— J. K. ..	PO ..	17. 8.40	
87954	—— J. S. ..	PO (Sp)..	18.11.40	
81790	—— K. E. H.	PO (Ad)	5. 7.40	
	—— *Miss* L. A.	PMNS (S)	14. 6.39	
78866	—— L. H. ..	PO (G) ..	13. 5.40	
1147	—— O. ..	WAAF (ASO)	7. 9.40	
83367	—— R. M. ..	PO (Sp)..	2. 8.40	
75882	Kaye, F. R. R.	PO (Ad)	26. 9.39	
89206	—— H. ..	PO (Sp)..	30.12.40	
80813	—— J. J. ..	PO ..	9. 6.40	
1179	—— L. A. M...	WAAF (ASO)	14. 9.40	
70355	—— M. M. ..	FO (Sp)	3.12.34	
84188	—— N. H. ..	PO (Sp)..	21. 8.40	
90295	—— S. W. ..	FO	15.11.39	
455	—— V. B. ..	WAAF (ASO)	10. 2.40	
85283	Kayes, I. A. ..	PO (O) ..	22. 9.40	
23236	Kayll, *Rev.* A. G.	Ch. (SL)	11.12.33	
90276	—— J. R. ..	SL ..	1. 9.40	
346623	Keable. G. F.	WO ..	1. 6.40	
60085	—— N. H. C.	PO ..	3. 1.41	
	Kean, *Miss* M. F. A.	PMNS (S)	4. 9.40	
43174	—— T. W. ..	PO ..	1. 4.40	
23214	Keane, P. J. C.	FL (D)	5. 9.39	
	—— P M. ..	Wg. Cr.(M) (Ret)	1. 7.29	
82700	Keard, J. A. ..	PO ..	27. 7.40	
651	Kearney, F. E.	WAAF (ASO)	25. 5.40	
74727	—— J. M. St. J.	FO (Sp)..	19. 9.40	
73257	—— R. A. M...	FO (Sp)..	15. 9.39	
34159	—— W. H. ..	SL ..	1. 6.40	
81546	Kearns, E. D.	PO (E) ..	20. 6.40	
31334	Kearon, N. W.	FO (E) ..	3. 7.40	
84119	Kearsey, A. ..	PO (Ad)	29. 7.40	
43038	Keartland, H. G.	PO ..	13. 7.40	
	Keary, C. R. ..	GC ..	1. 4.39	13
16176	—— J. D'. A...	Wg Cr ..	1. 3.40	
26111	—— R. C. ..	SL (Ret)	1. 8.38	
60518	Kearsey, A. W.	PO ..	22. 1.41	
85239	—— P. J. ..	PO ..	7. 9.40	
28090	Keast. F. J. B.	FL ..	3 9.39	
43124	—— H. E. G...	PO ..	1. 4.40	
44944	—— T. H. L.	PO (T) (e)	22.10.40	
73716	Keat, G. H. ..	FL (Sp)	24.11.40	
42755	Keates, J. H. D.	PO ..	4. 5.40	
35194	—— J. T. W. B.	FO (T) (e)	6. 4.38	
40835	Keating, D. A. C.	FO ..	3. 9.40	
79504	—— *Rev.* F. G.	Ch (SL) ..	23. 5.40	
76320	—— R. K. ..	PO (G)	15. 1.40	
340526	Keats, R. ..	WO	1. 3.39	
507507	Keay, A. W. ..	WO ..	1. 1.41	
	—— E. McL. ..	—	—	213
75440	—— J. T. ..	SL (A) ..	1. 9.40	
79569	Keble-White, M.	PO ..	28. 4.40	
05215	Keddie, D. G.	Wg. Cr.	1. 3.41	
76986	—— G. D F.	FO (Ad)	12. 9.40	
87669	—— W. A. R...	PO ..	7.11.40	
32157	—— W. M. ..	Wg. Cr. (T) (e)	1. 3.41	
39535	Keddy, W. B. ..	FL ..	25. 9.40	
42713	Kee, J.	PO ..	20. 4.40	
89604	—— R. ..	PO ..	29.12.40	
72387	Keeble, C. H. ..	FL (E) ..	1. 3.41	
157825	—— E. A. ..	WO ..	1. 1.39	
	—— L. C. ..	GC (Ret)	1. 7.36	
	—— N. ..	FL ..	1. 4.18	
76585	—— P. L. ..	FO ..	24.12.40	
886330	Keech, B. J. D.	WAAF (ASO)	27. 1.40	
41427	Keedwell, O. H.	PO ..	3. 9.39	
82405	Keefe, J. W. ..	PO (Sp)..	19. 7.40	
37679	Keegan, E. A...	FO ..	3. 9.40	
86385	—— J. ..	PO ..	29. 9.40	
	—— M. ..	FL (Sp)..	1. 9.39	
31335	Keelan, M. ..	FO (E) ..	3. 7.40	
77010	Keeling, B. N.	PO (Sp) ..	9. 1.40	
		EO ..	—	
74033	—— E. H. ..	FO (Sp)	1. 9.39	
38054	—— *Rev.* J. N.	Ch. (SL) ..	13. 8.37	
82689	—— R. V. ..	PO ..	27. 7.40	
	Keen, A. W. ..	—	—	8
82861	—— H. H. ..	PO (I) ..	29. 7.40	14
	—— J. K. ..	WAAF (ASO)	17. 2.40	
85480	—— P. F. ..	PO (E) ..	25.11.40	
23224	—— *Rev.* S. H.	Ch. (GC)..	1.10.32	
77049	Keenan, A. H.	PO (Sp)	8.11.39	10
41529	—— D. R. ..	PO ..	1. 1.40	
79067	Keene, H. G ..	PO (Ad)	6. 5.40	
	—— R. S. ..	—	—	19*a*
22197	Keens, L. T. ..	Wg. Cr.	1. 6.40	
77392	Keep, A. F. J. H.	PO (Ad)..	26. 1.40	
73258	—— G. R. ..	EO ..	—	20
		FL (Ad)	14.11.40	
77258	—— J. A. ..	PO (Sp)..	22. 1.40	
78729	—— J. G. ..	PO ..	1. 4.40	
11049	Keeping, E. G.	Wg. Cr.(E)	1.11.38	24*b*
	Keevil, *Miss* E. A. R.	PMNS(SN)	3. 7.40	
23211	Keggin, H. ..	FL (D) ..	22. 8.34	
70772	Kelghley, F. W. S.	FL ..	3. 9.40	
86324	—— R. F. ..	PO ..	4. 8.40	
90677	—— G. ..	FO ..	17. 9.40	
89067	Keightley-Smith, T.	PO (O) ..	17.11.40	

Personal No.	Name.	Rank.	Seniority.	Col. No.
83217	Keiller, D.	PO	12. 8.40	
32198	—— D. R.	FL	1. 9.39	
43834	—— R. R.	PO	25. 4.40	
27256	Keily, G. B.	Wg. Cr.	1. 9.40	
	Keir, F.	—	—	212
87503	—— R. J.	PO (Sp)	7.10.40	
83368	Keith, A.	PO (Sp)	2. 8.40	
	—— C. H.	GC	1. 7.37	13
76099	—— J. F.	PO (E)	15. 1.40	
88777	—— J. L.	PO (Ad)	22.11.40	
1356	—— M. A.	WAAF (ASO)	20.11.40	
39465	Kelaher, C. R.	FL	3. 9.40	
88282	Kelham, A. R.	PO (Ad)	15.11.40	
88949	Kelland-Espinosa, E. J.	PO (Ad)	6.12.40	
83369	Kellas, J. MacN.	PO (Sp)	2. 8.40	
590032	Kellaway, H.	WO	1.11.40	
43448	—— S. E.	FO (Ad)	7. 3.40	
89756	Kellehar, C.	APO (A)	28.11.40	
87986	Kelleher, D. M.	FO (M)	5.11.40	
86989	—— F. S.	FO (M)	15.10.40	
41296	Keller, W. E. N.	FO	3. 9.40	
89095	Kellett, G.	PO (B)	29. 7.40	
86630	—— M.	PO	7. 9.40	
16177	—— R.	Wg Cr	1. 3.40	
90082	—— R. G.	SL	1. 6.40	
70357	Kelley, W. R. W.	FO	6. 5.40	
77413	Kellock, J. D. G.	FO (I)	3. 9.40	15
90981	—— J. G.	FO (B)	3. 9.40	
80743	Kellow, G. J.	PO (E)	24. 7.40	
81689	—— J. O. D.	PO (O)	30. 6.40	
39615	—— R. A.	FL	1.10.40	
89825	—— S. W.	PO	22.12.40	
70806	Kells, L. G. H.	FO	22. 8.40	
	—— L. H.	PO	—	
75260	—— W. R.	FL (Ad)	1. 9.39	
88950	Kelly, A. S.	PO (Ad)	6.12.40	
70939	—— C. E.	FO (Sp)	7. 9.39	
33207	—— D. D. A.	FL	3. 9.40	
33168	—— D. P. D. G.	SL	1. 9.40	
31336	—— F. H.	FO (E)	3. 7.40	
37188	—— F. J.	SL	1. 3.41	
85608	—— G. E. P.	FO (M)	17. 9.40	
41186	—— G. M.	FO	3. 9.40	
456	—— I. K.	WAAF (ASO)	10. 2.40	
	—— J. F.	WAAF (ASO)	5.11.39	
82342	—— J. H. McG.	PO (Ad)	12. 7.40	
	—— J. V.	FL (Ret)	1. 1.28	
36217	—— L.	FO (T) (e)	26. 3.40	
89809	—— L. F.	PO	3.12.40	
84098	—— M.	PO (Ad)	5. 7.40	
333581	—— M.	WO	10. 9.36	
38088	—— *Rev.* M. G.	Ch (SL)	16. 2.39	
29014	—— M. H.	Wg. Cr.	1.12.40	
	—— *Miss* M. T.	PMNS (S)	4. 9.40	
84255	—— P. J.	FO (M)	27. 8.40	
84559	—— R. F.	PO (Sp)	3. 9.40	
73259	—— S. E.	FO (I)	8. 9.39	
	—— T. J.	GC (M)	1. 1.35	
72070	—— T. S. B.	FL (M)	23. 9.39	
77532	—— V.	PO (G)	16. 4.40	
73260	—— V. G. F.	FO (Sp) EO	7. 9.39 —	
73971	—— V. P.	FO (Met)	24.11.40	
31372	—— W.	FO (E)	17. 7.40	
33058	—— W. C.	WO	2. 8.36	
81506	Kelsey, A. S.	PO (Ad)	4. 7.40	
60216	—— E. A.	PO (Sp)	17.1.41	
83121	Kelsey, G. T.	PO (T) (s)	26. 7.40	
351393	—— H.	WO	1.10.40	
21265	—— H. E.	FL (A)	4. 9.40	
39117	—— R. J.	FL	3. 9.40	
77533	Kelsh, F. J.	PO (G)	19. 4.40	
90525	Kelway, A. C.	FL (B)	18. 9.39	
75261	—— C. V.	FL (Ad)	1. 9.39	
342508	Kemp, C. G.	WO	3. 9.40	
37882	—— C. S.	FL	4.12.38	
75139	—— D. A. R.	FO (A)	26.11.40	
84620	—— E. H.	PO (A)	11.10.40	
329488	—— E. J. W.	WO	1. 1.39	
74527	—— F. A.	PO (T) (s)	18.11.39	
337716	—— G. M.	WO	1.10.40	
83559	—— H. C.	PO (E)	27. 9.40	
365744	—— H. E.	WO	1. 3.40	
23060	—— J.	SL (M)	1. 5.37	
	—— J.	—	—	25*b*
70862	—— J. L.	FO	17. 7.40	
41850	—— J. R.	PO	21.10.39	
82023	—— J. T.	PO (Sp)	5. 7.40	
89925	—— K. N.	PO (Ad)	10. 1.41	
90422	—— L.	FL (B)	24. 8.39	
16564	—— M.	WO	1. 6.34	
75582	—— M. R. C.	FL (D)	23.10.40	
84941	—— N. L. D.	PO	7. 9.40	
72093	—— P. R.	FL (M)	23. 9.39	
77832	—— R. H.	PO (Sp)	3. 3.40	
	—— S. C.	WO	1. 1.39	
	—— S. T.	FO	28. 2.19	
73261	—— W. E.	FO (Sp)	7. 9.39	
	—— W. W.	—	—	6
78618	Kemp-Gee, B. M.	PO (Sp)	19. 4.40	
88655	Kemp-Lewis, R. H.	PO	29.11.40	
90850	Kemp-Scriven, R. S.	FO (Ad)	18. 4.39	
72078	Kempe, J. W. R.	FO	1. 1.40	
	Kemper, J.	SL (Ret)	1. 4.18	
43682	Kemplay, W.	PO (E)	2. 5.40	
79926	Kempner, V. J.	PO (E)	24. 7.40	
36070	—— R. J.	FL (T) (s)	21.11.39	
39882	Kempster, C. M. P.	FL	10.12.40	
90829	—— F. T. R.	FL (B)	28. 3.40	
84869	—— G. B.	FO (D)	10. 9.40	
224	Kempton, H. K. McN.	WAAF (ASO)	25. 8.39	
35127	Kemsley, A.	FO (T) (s)	23. 8.37	
44793	—— A. H.	PO (Ad)	15.10.40	
44396	Kenaelly, W. J. E.	PO (E)	20. 6.40	
	Kenchington, F. W.	—	—	215
72140	—— J. M.	FL (E)	1.12.40	24
83887	—— L. L.	PO (Sp)	9. 8.40	
83268	Kendal, J. B.	PO	10. 8.40	
1588	—— M. M.	WAAF (ASO)	5. 2.41	
40624	—— S. R.	FO	17. 8.40	
35095	Kendall, A. B.	FL (T) (e)	18. 5.40	
82406	—— A. H.	PO (Sp)	19. 7.40	
03578	—— C. F.	FO	25. 9.39	
78471	—— D. N.	PO (I)	16. 1.40	
88978	—— G. P.	PO (Sp)	8.12.40	
72401	—— H. C.	FL (E)	1. 3.41	
84473	—— P. C.	PO (I)	26. 8.40	
914	Kenderdine, I. A. F.	WAAF (ASO)	27. 7.40	
77047	Kendle, W. E. C.	FL (Sp)	1. 9.39	
37721	Kendrick J. S.	FL	3. 9.40	
70359	—— R. A.	FO (Ad)	25. 9.39	
81832	—— W. C.	PO (Ad)	12. 7.40	
84670	Kennan, T. F.	PO	21. 7.40	

Personal No.	Name.	Rank.	Seniority.	Col. No.
354455	Kennard, G. ..	WO ..	1. 6.40	
87832	—— H. G. ..	PO (Ad)	1.11.40	
40396	—— H. C.	FO ..	25. 7.40	
21286	—— H. W. ..	FO (A) ..	27. 3.39	
40715	—— J. H. ..	FO ..	3. 9.40	
	—— *Miss* M. F.	PMNS(SN)	16. 4.40	
05229	Kennedy, A. J.	SL .	1. 4.39	
83427	—— C. E. ..	PO (Ad)	9. 8.40	
	—— C. E. W...	FL (CC) ..	2. 1.39	
74986	—— C. F. ..	FL (Sp)..	1. 9.39	
	—— D. D. ..	—	—	
81358	—— D. E. ..	PO ..	30. 6.40	
43959	—— D. N. ..	PO ..	1. 7.40	
81272	—— D. Neil ..	PO (Ad)	1. 7.40	
85396	—— E. S. ..	PO (I) ..	23. 9.40	
	—— *Miss* F. ..	PMNS (SN)	6. 8.40	
85312	—— F. ..	PO (Ad)	4. 7.40	
23110	—— F. F. ..	SL (D) ..	15.10.40	
41428	—— F. J.	FO ..	3. 9.40	
75016	—— F. K. ..	FO (I) ..	26. 9.40	
43175	—— G. ..	PO ..	1. 4.40	
15	—— H. A. ..	WAAF (ASO)	24. 3.39	
79068	—— H. B. ..	PO (Ad)	6. 5.40	
44998	—— H. F. ..	PO (Sp)..	28.10.40	
32227	—— H. V. ..	FL (RAFO)	2. 4.37	
88876	—— I. M. G. ..	PO ..	14.11.40	
85827	—— J... ..	PO (Ad)	13. 9.40	
88188	—— J... ..	FO (D) ..	15.11.40	
43939	—— J. E. ..	PO ..	2. 5.40	
	—— *Miss* J. E. M.	PMNS (SN)	28. 6.40	
86316	—— J. P. ..	PO ..	20. 9.40	
81351	—— J. S. ..	PO ..	29. 6.40	
37440	—— K. E. ..	FO (RAFO)	4.10.37	
37474	—— M. N. McF.	FL ..	28. 7.40	
85481	—— N. B. ..	PO (E) ..	25.11.40	
82923	—— R. D. ..	FO (M) ..	30. 7.40	
	—— T. E. H. P.	—	—	25*b*
86232	—— T. R. ..	PO (Sp)	27. 8.40	
31193	—— T. S. ..	FL (E) ..	1.12.40	24
75634	—— W. ..	FO (Ad)	9. 9.40	
16178	—— W. M. C...	Wg Cr...	1. 3.40	
84999	—— W. S. ..	PO ..	24. 8.40	
83772	—— W. T. ..	PO (Ad)	1. 7.40	
43926	Kennedy-Wilcox, L. L.	PO ..	9. 5.40	
82685	Kennett, P. ..	PO ..	27. 7.40	
70361	Kenney, C. ...	FO (Ad)	3. 9.39	
348534	—— F. A. ..	WO ..	1. 3.40	
349387	—— H. ..	WO ..	1. 6.40	
44526	Kenning, G. ..	PO ..	7. 9.40	
	Kenny, E. J. A.	PO (I) ..	31.12.40	
	—— H. J. ..	WO ..	15. 9.39	
42844	—— J. J. P. ..	PO ..	18. 5.40	
42960	—— M. ..	FO (G) ..	17. 1.41	
Kent, Duke of H.R.H. the		AVM ..	8. 6.39	
		Hon. AC (AAF)	5. 8.38	3*a*
81596	Kent, B. S. ..	FO (M) ..	2. 7.40	
	—— C. ..	.. ..	—	10
76101	—— C. E. ..	SL (A) ..	1. 6.40	
70362	—— C. S. ..	FO ..	17. 5.40	
73684	—— D. S. R. ..	FO (I) ..	7. 9.39	
79206	—— E. L. B. ..	PO (G) ..	1. 6.40	
37189	—— G. A. H...	FL ..	16. 1.40	
37106	—— J. A. ..	SL ..	1.12.40	
88778	—— J. de R. ..	PO (Ad)	22.11.40	
348071	—— J. W. ..	WO ..	15.10.38	

Personal No.	Name.	Rank.	Seniority.	Col. No.
91112	Kent, K. G. ..	FO (B) ..	3. 9.40	
1492	—— M. E. ..	WAAF (ASO)	1. 1.41	
	—— P. ..	—	—	214
79720	—— P. J. M. ..	FO (M) ..	28. 5.40	
	—— R. C. ..	—	—	6
77358	—— R. D. ..	PO (G) ..	16. 3.40	
23356	—— S... ..	FL (M) ..	18. 5.38	
	—— S. R. ..	PO (Sp)..	4. 9.39	
82481	—— T. ..	WO ..	15. 5.40	
44019	—	PO (T) (S)	30. 5.40	
	—— W. ..	—	—	214
85119	—— W. C. L...	PO (Sp)..	30. 8.40	
	Kentfield, W. G.	FL (Ret)	1. 1.31	
		FL ..	1. 9.39	
40543	Kentish, J. N...	FO ..	29. 7.40	
354077	Kenward, T. J.	WO ..	11.11.39	
81431	Kenworthy, A.	PO (B) ..	24. 6.40	
78751	—— R. J. ..	PO (G) ..	1. 6.40	
86759	—— W. ..	PO (B) ..	3.10.40	
87987	Kenyon, H. ..	FO (M) ..	5.11.40	
81745	—— R. S. ..	PO (Sp)..	3. 7.40	
88395	—— W. N. ..	PO ..	19.11.40	
	Keogh, M. S. ..	SL (Ret)	1. 1.37	
84474	Keown, E. O. D.	PO (I) ..	26. 8.40	15
25117	Keppel, *Hon.* D. W. C.	FO ..	27. 6.38	
90003	—— W. B. A. J.	FL ..	12. 3.40	
70363	Ker, B. R. ..	FO ..	5. 7.40	
72071	—— D. A. ..	FL (M)	23. 9.39	
05219	—— J. M. D.	Wg. Cr.	1. 3.41	
	—— M. B. ..	WAAF (ASO)	20.12.38	
37321	Ker-Ramsay, R. G.	FL ..	6. 5.40	
	Kerby, H. S. ..	AC ..	1. 3.41	
37571	—— J. G. ..	FL ..	13. 7.40	
36052	—— W. I. G.	SL ..	1. 3.41	
72683	Kerby-James, F. L.	FO (Sp)..	10. 9.39	
40544	Kercher, J. O. C.	FO ..	29. 8.40	
35136	Kerchey, F. ..	FL (T) (e)	2. 8.40	
73262	Kermode, A. C.	FL (Sp)	10. 4.40	
		EO ..	—	
37572	Kernaghan, S. H.	FL ..	25. 8.40	
73578	Kerpen, C. V...	FO (Ad)..	12 9.39	19
45025	Kerr, A. C. ..	PO (T)(e)	12.11.40	
82370	—— A. H. ..	PO (Ad)	16. 7.40	
35297	—— A. S. ..	FO (T) (e)	12. 6.39	
356238	—— A. Samuel	WO ..	1. 4.39	
73464	—— C. ..	FO (Ad)	31. 8.39	
33264	—— D. A. ..	FL ..	1. 2.40	
88283	—— E. M. ..	PO (Ad)	15.11.40	
84412	—— F. ..	PO (PT) ..	16. 8.40	
89143	—— F. D. ..	PO (Ad)	7.12.40	
87062	—— G. D. ..	PO ..	19.10.40	
80691	—— G. M. ..	PO (I) ..	17. 6.40	
90109	—— G. P. ..	FL (Ad)	1. 9.39	
27030	—— H. ..	FL ..	3. 9.39	
90590	—— H. W. ..	PO (B) ..	20.10.39	
88553	—— Horace, W.	PO (Sp)..	29.11.40	
73263	—— J. ..	FO (Sp)..	7. 9.39	
		EO ..	—	
86921	—— J. ..	PO (Sp)	14.10.40	
75262	—— J. G. ..	FL (Ad)	1. 9 39	
73685	—— J. M. ..	FL (M) ..	1. 8.40	
43101	—— J. N. W...	PO ..	11. 4.40	
81041	—— N. J. ..	PO ..	15. 6.40	

Personal No.	Name.	Rank.	Seniority.	Col. No.
23035	Kerr, R. A. W.	FL (M)	30.11.39	
313793	—— R. C.	WO	5. 8.38	
43295	—— R. E.	PO	27. 7.40	
74149	—— R. W.	FL (Sp)	10.11.40	
1577	—— S. E. M.	WAAF (ASO)	25. 1.41	
44527	—— T. D.	PO	7. 9.40	
41588	—— T. F.	FO	3. 9.40	
75140	—— W. J.	PO (A)	1.12.39	
84189	Kerr-Cross, I. H.	PO (Ad)	21. 8.40	
84679	Kerridge, G. E.	PO	10 .8.40	
84748	Kerr-Sheppard, R. W.	PO (Sp)	15. 7.40	
84325	Kerry, J. G.	PO	24. 8.40	
13223	—— L. T.	FL (Ret) SL (Ad)	1. 7.31 19. 9.39	
91191	Kershaw, A.	PO	27. 5.40	
44502	—— C.	FO	15. 7.40	19
90470	—— C. D.	FL (B)	24. 8.39	57
84621	—— D. G.	PO (A)	11.10.40	
83010	—— E.	PO (B)	17. 7.40	
91092	—— F. J.	FO (AAF)	3. 9.40	
75507	—— H.	FL (Ad)	18. 9.39	
	—— J. A.	—	—	214
79046	—— L.	PO (Ad)	4. 5.40	
	—— R. H.	GC	1. 7.36	13
13223	—— L. T.	FL (Ad) (VR)	9.12.38	
44439	Kerslake, G. S. W.	PO (T) (e)	16. 5.40	
87725	—— P. H.	PO (B)	21.10.40	
23125	Kersley, J. A.	SL (M)	18. 4.40	
44087	Kerswell, W.	PO (T) (e)	16. 5.40	
42580	Kerwin, B. V.	PO	24. 3.40	
	Kessell, H. T.	—	—	70
79648	Kesley, S.	PO (Ad)	26. 5.40	
78686	Ketchen, H. J.	PO (G)	16. 5.40	
33192	Kettlewell, G. V. W.	FL	3. 9.40	
747	—— S. D. E.	WAAF (ASO)	22. 6.40	
90942	—— W. J. W.	FO (B)	3. 9.39	
44639	Kettley, J. R.	FO (T) (e)	14. 3.40	
75788	Ketton-Cremer R. T. W.	PO (E)	20. 1.40	
370771	Kevis, F.	WO	1. 8.40	
	Kewley, J. C.	—	—	24*b*
37815	Key, G. C. O.	FO	9. 9.38	
	—— S.	—	—	214
84929	—— V. P.	PO	31. 8.40	
	Keynes G. L.	GC (M)	17.10.39	
88419	—— J. D.	PO	27.11.40	
	Keys, J. H.	—	—	6
	Keyse, *Miss* O. A.	PMNS (S)	16. 7.28	
89926	Key Stone, W. G.	PO (Ad)	10. 1.41	
87833	Khan, S. A.	PO (Sp)	1.11.40	
42952	Kidd, C. A.	FO (G)	17. 1.41	
90048	—— C. W.	FL (M)	24. 8.39	
05237	—— E. C.	Wg. Cr.	1. 3.41	
88029	—— F. L.	PO	2.11.40	
89322	—— G.	PO	24.11.40	
83560	—— J. E.	PO (E)	27. 9.40	
88335	—— G. le B.	PO (Ad)	14.11.40	
84061	—— W.	FL (T) (S)	1. 9.39	
81372	Kidd-May, H. A.	PO	6. 7.40	
44690	Kiddier, N.	FO	27. 8.40	
78262	Kidger, D.	PO (O)	24. 3.40	
77749	Kidman, D. V.	PO (Sp)	27. 2.40	
83096	—— J. E.	PO (Ad)	24. 7.40	
505090	Kidson, A. H.	WO	1. 7.40	
41297	—— R.	PO	29. 8.39	
621	Kidston, H. J.	WAAF (ASO)	11. 5.40	
84107	—— M. G.	PO (Ad)	29. 6.40	
40230	Kierstead, R. C.	FO	23. 3.40	
83442	Kilburn, G. A.	PO (MC)	12. 8.40	
87399	—— G. F.	PO	2.11.40	
90655	—— S. L.	FO (B)	1. 6.40	
90404	Kilby, R. J.	FO (Ad)	11. 9.39	
84475	Kilgour, R. McC.	PO (Ad)	26. 8.40	
77000	Kilkenny, J. C.	PO (PT)	29.12.39	
78791	Killeen, L. W.	FO (B)	4.12.40	
84760	—— T. E. St. J.	PO (Sp)	23. 8.40	
77188	Killey, H. C.	FO (D)	2. 1.40	
	—— T. H.	—	—	212
348341	Killian, W. J.	WO	1. 5.40	
1106	Killick, B. R.	WAAF (ASO)	31. 8.40	
44473	—— C. A.	FO (Ad)	10. 7.40	
77676	—— *Rev.* E. T.	Ch. (SL)	20. 2.40	
90289	—— J. A.	PO (Sp)	24. 8.39	
87592	—— R. W. H.	APO	1.11.40	
245158	Killington, B. W.	WO	14. 4.38	
	Killip, E. J.	—	—	214
	Killmayer, L. J.	SL (Ret)	1. 4.18	23
342551	Killock, W. T.	WO	1.10.40	
39793	Kilmartin, J. I.	FL	3. 9.40	
	Kilmister, C. H.	—	—	102 211
91124	Kiln, C. W.	FO (B)	3. 9.40	
42401	Kilner, G. O. R.	PO	24. 3.40	
87777	—— J. C. N.	PO (Ad)	25.10.40	
82270	Kilpatrick, C. H.	PO (Ad)	29. 6.40	
14063	—— J. MacC.	Wg. Cr. (M)	1. 7.38	20
	—— *Miss* L. M.	PMNS (S)	18. 9.40	
83418	—— P. J. W.	PO (Ad)	8. 8.40	
76321	—— T. S.	PO	24. 8.40	
77523	Kimbell, N. K. B.	FO (M)	23. 1.40	
42940	Kimber, C. T.	FO (G)	17. 1.41	
43762	—— J. A. C.	FO (A)	6. 6.40	
80872	—— J. C. B.	PO (Ad)	12. 6.40	
82343	—— J. H.	PO (Sp)	12. 7.40	
60217	—— K. G. P.	PO (Ad)	17. 1.41	
74150	—— R. H.	FO (Ad)	19. 9.40	
72179	—— T. J.	FL (E)	1.12.40	24*a*
32145	Kimpton, M. W.	FL	3. 9.39	
33429	—— P. A.	FO	3. 9.40	
21253	—— W. H. M.	FL (A)	14. 6.40	
39466	—— Kinane, W.	FO	19.10.38	
88487	Kincaid, W. B. S.	PO (B)	11.11.40	
60132	Kinchin, E. W.	PO	22.12.40	
83888	Kind, A. F.	PO (Sp)	9. 8.40	
42611	Kinder, D. S.	PO	24. 3.40	
40836	—— M. C.	FO	3. 9.40	
79849	King, A.	PO (E)	5. 6.40	
349344	—— A. A. E.	WO	1. 2.40	
74152	—— A. E.	FO (Ad)	19. 9.40	
44763	—— A. G. W.	PO (T) (e)	16. 5.40	
35271	—— A. H.	FL (T) (e)	21.11.40	
74961	—— A. H. E.	FL (Ad)	1. 9.39	
	—— A. R. B.	FO (A)	27. 3.39	
84045	—— B.	PO (B)	12. 8.40	
86526	—— B. B.	PO (Sp)	10.10.40	
57292	—— B. P.	FL	16. 3.40	
	—— *Rev.* C.	Ch. (SL)	28.11.39	
72290	—— C. D.	FL (E)	1. 3.41	
37046	—— C. F.	SL	1. 9.40	
91160	—— C. J.	FO (B)	3. 9.40	
	—— C. M.	WO	—	
528	—— C. M.	WAAF (ASO)	16. 3.40	
	—— C. L.	GC	1.11.38	

Personal No.	Name.	Rank.	Seniority.	Col. No.
36118	King, D.	FL	3. 9.40	
	—— D. C.	PO(A)	24. 8.39	
74151	—— D. H.	FO (Ad)	12. 9.40	
06090	—— D. W.	SL (E)	25. 8.39	
365762	—— E.	WO	1. 6.40	
32199	—— E. B.	SL	1. 8.39	
79663	—— E. D.	PO (Ad)	29. 5.40	
41933	—— E. H.	FO	6.11.40	
91105	—— Edmund, H.	FO (B)	1.11.40	
	—— *Miss* E. M.	PMNS (S)	4. 9.40	
81525	—— E. T.	PO (Ad)	5. 7.40	
31076	—— F. B.	FL (E)	28. 8.40	
77884	—— F. H.	FL (M)	27. 2.40	
43845	—— Frederick H.	PO (G)	9. 5.40	
	—— G. C.	—	—	7
86730	—— G. P.	APO (G)	23. 8.40	
27107	—— G. S.	FL	3. 9.39	
	—— H.	—	—	216
511636	—— H.	WO	27.11.39	
04093	—— H. E.	Wg. Cr.	1. 3.39	
82119	—— H. F.	PO (I)	19. 7.40	15
85706	—— H. L.	APO (G)	27. 9.40	
87132	—— H. K.	PO (Sp)	27. 9.40	
347867	—— H. M.	WO	30. 8.38	
89624	—— J. A. R.	PO	9.11.40	
31490	—— J. B.	FO (E)	29. 2.40	
89605	—— J. B. G.	PO	29.12.40	
	—— J. C.	—	—	215
76572	—— J. D.	FO	6.11.40	
1200	—— J. E.	WAAF (ASO)	29. 9.40	
86382	—— J. E.	PO	29. 9.40	
75908	—— J. H.	FO (B)	20.11.40	
85482	—— J. H.	PO (E)	25.11.40	
72388	—— J. L.	FL (E)	1. 3.41	
74734	—— J. R.	FO	24.10.40	
89217	—— L. A.	PO (Ad)	12.11.40	
33089	—— L. B. B.	SL	1. 8.39	
44899	—— L. E.	PO (T) (e)	22.10.40	
42612	—— L. F. D.	PO	10. 4.40	
340181	—— L. J.	WO	1. 1.39	
24169	—— L. L.	SL	1. 3.40	
	—— L. N.	—	—	212
1107	—— M. A. McG.	WAAF (ASO)	31. 8.40	
	—— P. J. R.	GC	1. 3.41	
	—— P. W. B.	—	—	7
81291	—— R. G. B.	PO (E)	5. 6.40	
88880	—— R. G. S.	PO	23.11.40	
37191	—— R. H. S.	SL	1.12.40	
	—— R. J.	—	—	216
35197	—— R. W.	FO (T) (S)	21. 3.38	
74353	—— R. Wearing	PO (Sp)	12.10.39	
341648	—— S. A. E.	WO	15. 5.40	
362041	—— S. F.	WO	1. 5.40	
77291	—— S. N.	FO (Sp)	1. 1.41	
29037	—— T.	SL (E)	1. 1.40	22*a*
72188	—— T. B.	FL (E)	1.12.40	25*a*
79568	—— T. R.	PO	28. 4.40	
37857	—— T. S. R.	FL	3. 9.40	
14225	—— W.	Q (SL)	1. 8.38	
80744	—— W.	PO (E)	24. 7.40	
88706	—— Walter H.	PO	23.11.40	
35034	—— W. H.	SL (T) (e)	1. 9.40	
43590	—— W. H.	FO (T) (e)	14. 3.40	
	—— W. J.	GC (E)	1. 4.39	
41712	—— W. J.	FO	30. 9.40	
77359	—— W. L.	PO (G)	16. 3.40	
31036	—— W. MacI.	SL (E)	1. 1.40	24
33319	Kingcome, C. B. F.	FO	30. 1.40	
60218	Kingdon, G. P.	PO (I)	17. 1.41	
87955	—— P. S. T.	PO (Sp)	18.11.40	
13138	Kingham, F. L.	SL (E) / FL (Ret)	1. 6.40 / 1. 1.31	
16057	King-Lewis, A.	Wg. Cr.	1. 3.40	
90781	King-Smith, A.	FL (B)	1. 9.40	
72222	Kings, D. L.	FL (E)	1.12.40	24*c*
82953	—— R. A.	PO	3. 8.40	
78406	Kingsbury, L. B.	PO (E)	13. 5.40	
41713	—— L. C.	FO	2.10.40	
78933	Kingsford, G. M.	PO (Ad)	1. 5.40	
194	Kingsford-Lethbridge, J. C.	WAAF (ASO)	12. 7.39	
1239	Kingsley, I. D.	WAAF (ASO)	6.10.40	
86824	—— J. F. C.	PO (Ad)	7.10.40	
72872	—— S. G.	FL (Sp)	11. 6.40	
	Kingsley Wood, *Sir*	Hon. A.C. AAF	27. 9.38	2 / 3
505107	Kingsmill, J. N.	WO	1.11.40	
85483	Kingston, C. L.	PO (E)	25.11.40	
77393	—— D. A.	PO (Ad)	26. 1.40	
79353	—— *Rev.* H. J.	Ch (SL)	20. 5.40	
72309	—— R. G.	FL (E)	3. 1.41	
70366	—— W. J. W.	FO	3. 9.40	
10110	—— W. A.	Wg. Cr. (E)	1. 1.38	
	Kingston-McCloughry, E. J.	G. C.	1.12.40	
77259	Kington, C. N.	PO (Sp)	22. 1.40	
05248	Kington-Blair-Oliphant, D. N.	SL	1. 4.39	
42349	Kingwell, I. H.	PO	1. 2.40	
70785	Kingwill, A. N.	SL	1. 3.41	
44829	—— P. N.	PO (O)	9. 5.40	
31042	Kinna, T. J.	SL (E)	1. 1.40	
	Kinnaird, *Master of*	—	—	19
88779	Kinnaird, D. H. O'H.	PO (Ad)	22.11.40	
86162	Kinnear, A. N.	PO (Ad)	4.10.40	12
70367	—— D.	FL	3. 9.40	
23116	Kinnison, R. N.	FL (M) (Ret)	28.10.32	
83443	Kinross, *Baron*	PO (I)	12. 8.40	
72135	Kinsman, H. J. A.	FL (E)	1.10.40	23
83747	—— M. H.	PO (B)	12. 8.40	
77534	Kippen, C. H.	PO (G)	16. 4.40	
29016	Kippenberger, R. L.	Wg. Cr.	1.12.40	
	Kipping, F. B. *Hon.*	Wg. Cr. (Ad) (VR)	22.10.40	
73	Kirby, B. T.	WAAF (SO)	14.11.38	
76230	—— B. W.	FO (Sp)	28. 5.40	
43920	—— E. W.	PO (A)	6. 6.40	
344137	—— F. C.	WO	1. 6.40	
35161	—— F. C. H.	FO (T) (e)	6. 4.38	
	—— F. H.	Wg. Cr. (E) (Ret)	1. 4.18	
9126	—— H. C.	WO	17. 5.37	
1563	—— H. G.	WAAF (ASO)	29. 1.41	
	—— J. L.	GC	1. 3.41	
42613	—— R. E.	APO	2. 9.39	
44340	—— R. S.	PO (MC)	20. 6.40	
39103	Kirby-Green, T. G.	FL	3. 9.40	

Personal No.	Name.	Rank.	Seniority.	Col. No.
15077	Kirchner, L. G. A.	FL ..	15. 5.40	
78162	Kirk, C. G. P...	FO (Sp)..	1.10.40	
	—— C. J. ..	—	—	5
60172	—— D. W. ..	PO (Ad)	7.11.40	
346173	—— E. A. G.	WO ..	15. 9.39	
562174	—— E. E. ..	WO ..	1.12.40	
07196	—— F. ..	Wg. Cr. ..	1. 1.39	
35075	—— F. A. ..	FL (T) (e)	18. 5.40	
70808	—— H. B. ..	FO ..	3. 9.40	
75903	—— H. G. ..	FO (Ad)	14.11.40	
42714	—— I. C. ..	PO ..	7. 4.40	
33117	—— J. E. ..	SL ..	1. 1.40	
85140	—— J. S. ..	PO (Ad)	4. 9.40	
76219	—— P. D. ..	PO (Sp)	21.11.39	
142	—— R. M. ..	WAAF (ASO)	16.11.38	
726	—— S. M. ..	WAAF (ASO)	15. 6.40	
75593	—— T. H. ..	FL (Met)	7.11.39	
42007	—— W. J. R...	FO ..	6.11.40	
88912	Kirkbridge, C. D.	PO (Ad)	20.11.40	
	—— G. ..	—	—	23
91120	Kirkby, L. H...	FO (B) ..	3. 9.40	
42613	—— R. E. ..	PO ..	18. 2.40	
	—— W. S. ..	—	—	25
	Kirke, E. St. G.	Wg. Cr. (CC)	17. 8.39	
85968	—— M. G. ..	PO (B) ..	1.12.40	
91026	Kirkham, D. ..	WO ..	20. 6.39	
361799	—— J. ..	WO ..	1.10.40	
28111	—— N. ..	FL ..	3. 9.40	
72408	—— N. C. ..	FL (E) ..	1. 3.41	
1537	Kirkhope, J. L.	WAAF (ASO)	15. 1.41	
70918	Kirkland, C. ..	FO ..	13. 6.40	
365253	—— G. L. ..	WO ..	1.11.40	
70369	Kirkman, H. R.	FO ..	29. 8.39	
77941	—— J. S. ..	PO (G) ..	22. 4.40	
60471	—— N. F. ..	FO (M) ..	17. 1.41	
	—— R. A. J. H.	—	—	70
	Kirkness, C. S.	—	—	25
273	Kirkpatrick, E. B.	WAAF (ASO)	10.10.39	
05230	—— H. J. ..	Wg. Cr...	1. 3.41	
90184	—— I. ..	SL ..	1. 3.40	
85000	—— *Sir* J. A...	PO ..	24. 8.40	
60173	—— M. A. A...	PO (Ad)	7.11.40	
83830	—— R. M. ..	PO (I) ..	29. 7.40	
89114	—— T. W. ..	PO (Ad)	11.11.40	
90042	—— Y. J. ..	FO (Sp)	24. 8.39	
39287	Kirkwood, M. T.	FL ..	3. 9.40	
39992	Kirkwood-Hackett, C. F.	FO ..	29. 2.40	
85988	Kirlew, C. J. ..	PO (Ad)	16. 7.40	
86463	Kirsopp, H. C.	PO (Ad)	28. 6.40	
73817	Kirsten, S. S. ..	FO (Sp)	13. 9.39	
41771	Kirton, J. H. ..	FO ..	3. 9.40	
70838	—— J. P. ..	FO (RAFO)	26. 7.39	
70731	Kirwan, J. D...	FL ..	3. 9.40	
73884	Kissack, C. D. ..	PO (Sp) ..	11. 9.39	
60502	—— *Rev.* R. ..	CL (SL) ..	1. 1.41	
87029	Kitchener, H. H.	PO ..	23.10.40	
84113	Kitchin, F. T...	PO (Ad)	20. 7.40	
39539	—— P. J. R. ..	FL ..	3. 9.40	
31152	—— R. C. ..	FL (E) ..	4. 9.40	
34198	Kitching, G. A.	SL ..	1. 6.40	
60547	—— H. L. ..	PO ..	14. 1.41	
72268	—— L. M. ..	FL (E) ..	1.12.40	
43069	—— T. S. ..	PO ..	1. 4.40	
70372	Kitchingman, C. G.	FL (Ad)	24.10.40	
33029	Kite, D. S. ..	SL ..	1. 7.39	25*d*
37232	Kitley, R. W. G.	SL ..	1. 9.40	

Personal No.	Name.	Rank.	Seniority.	Col. No.
89559	Kitson, A. R. D.	APO (E)	3. 1.41	
79807	—— G. G. ..	FO (Ad)	10.11.40	
	—— G. H. ..	—	—	214
41934	—— T. R. ..	FO ..	6.11.40	
86327	Kitto, K. C. ..	PO ..	24. 8.40	
	Kitts, E. C. ..	—	—	5
88440	Kleboe, P. A...	PO ..	29.11.40	
86340	Klee, B. P. ..	PO ..	14. 9.40	
81597	Klein, R. R. ..	FO (M) ..	2. 7.40	
80045	Kleynhans, E. P.	PO ..	17.10.30	
79927	Klugman, J. D.	PO (E)	24. 7.40	
666	Klingenberg, O. A.	WAAF (ASO)	3. 6.40	
358618	Klyne, D. D. ..	WO ..	30. 9.39	
	Knapman, M. G. W.	—	—	214
80789	—— W. B. ..	FO (D) ..	11. 6.40	
11667	—— W. R. ..	WO ..	1. 6.40	
24041	Knapp, J. B. ..	FL ..	3. 9.39	
41589	Knapton, F. W. B.	FO ..	3. 9.40	
357799	Knell, S. J. ..	WO ..	1.10.40	
44933	Kneil, L. F. ..	PO ..	6.11.40	
75906	Knevitt, H. J.	FO (Ad)	20.11.40	
	Knibb, F. C. ..	—	—	
	Knight, A. ..	—	—	27
83028	—— A. D. ..	PO (Sp)..	21. 6.40	
	—— A. G. ..	GC (E) ..	1. 6.40	23
83664	—— A. H. ..	FO (M) ..	6. 8.40	
89144	—— A. M. ..	PO (Ad)	7.12.40	
85180	—— A. S. ..	PO (Ad)	16. 9.40	
74645	—— *Rev.* B. E.	Ch ..	8. 9.39	
86917	—— C. E. ..	PO (Ad)	14.10.40	
	—— C. N. ..	—	—	5
79306	—— C. V. ..	PO (Ad)	18. 5.40	
85691	—— D. F. ..	PO ..	29. 9.40	
361204	—— E. A. ..	WO ..	21.11.39	
31373	—— E. F. ..	FO (E) ..	1. 4.40	
35027	—— E. J. A...	SL (T) (e)	1. 9.40	
75657	—— E. V. T...	FO (E) ..	8. 2.40	
83693	—— F. E. ..	FO (N) ..	23. 8.40	
40304	—— F. J. ..	FO ..	27. 5.40	
40120	—— F. T. ..	FL ..	12. 2.41	
79780	—— G. ..	PO (Sp)	1. 6.40	
23137	—— G. A. M.	SL (M) ..	27. 4.39	
82027	—— G. H. F...	PO (Ad)	8. 7.40	17
85041	—— Hubert ..	PO (B) ..	4. 9.40	
44213	—— H. F. ..	FO (Ad)	2. 5.40	
81986	—— H. G. ..	PO (Ad)..	28. 6.40	
70374	—— H. H. ..	FO ..	27.10.39	
79029	—— H. K. ..	PO (Ad)	3. 5.40	
72873	—— J. T. ..	FO (Sp)	31. 8.39	
	—— M. E. ..	WAAF (ASO)	5. 2.40	
37408	—— M. W. B.	SL ..	1. 3.41	
82736	—— N. A. ..	PO (O) ..	28. 7.40	
82407	—— P. G. G...	PO (Sp)..	19 .7.40	
89145	—— R. ..	PO (Ad)	7.12.40	
335241	—— R. A. ..	WO ..	1. 5.40	
37772	—— R. A. L...	FL ..	3. 9.40	
	—— R. H. ..	FO (E) ..	9.11.40	

Personal No.	Name.	Rank.	Seniority.	Col No.
86563	Knight, R. J. ..	PO (Ad)	16. 8.40	
49212	—— R. P. G. ..	WO ..	1. 4.40	
87285	—— R. R. ..	PO (Ad)	3. 9.40	
342129	—— R. W. ..	WO ..	4. 9.37	
	—— R. ..	—	—	25
	—— S. ..	—	—	24c
85037	—— S. J. ..	PO (B) ..	4. 9.40	
296887	—— T. ..	WO ..	1. 3.39	
86651	—— T. E. ..	PO ..	29. 9.40	
45240	—— T. R. ..	FO (T) (S)	8. 1.41	
26063	—— W. G. ..	WO ..	1. 2.39	
	—— W. J. T.	—	—	214
74153	Knight-Bruce, R. E. C.	FO (Sp)..	19. 9.40	
359193	Knightley, B. F.	WO ..	1.12.39	
100	Knights, A. E...	WAAF (ASO)	10. 3.39	
85910	—— G. W. ...	PO (Ad)	4.10.40	
40305	—— K. T. ..	PO ..	11.10.38	
87000	—— *Rev.* P. L. S.	Ch (SI) ..	21.10.40	
363642	—— R. W. ..	WO ..	15. 5.40	
33030	Knights-Wittome, R. J. ..	SL ..	1. 7.39	16
84671	Knill, H. G ..	PO ..	27. 7.40	
85050	—— *Sir* J. S. ..	PO (Ad)	3. 7.40	
72977	Knipe, A. L. ..	FL (M) ..	23. 5.40	
85890	Knock, S. G. ..	PO (Sp)..	30. 9.40	
04096	Knocker, G. M.	GC ..	1.12.40	
73617	—— J. B. ..	FO (I) ..	12. 9.39	
28043	—— K. D. ..	SL ..	1. 9.40	
74333	—— W. R. A.	FO ..	26. 9.40	
11190	Knott, E. C. M.	Wg. Cr. (A)	1. 1.39	
77519	—— G. ..	SL (E) ..	1. 6.40	
	—— H. W. ..	—	—	216
	—— I. M. ..	WAAF (ASO)	12.10.40	
39442	—— R. G. ..	FL ..	3. 9.40	
70	Knowland, D. M.	WAAF (ASO)	9. 3.39	
	Knowlden, W. E.	FL ..	1. 7.25	
	Knowler, F. J.	FL (Ret)	1. 1.31	
		FL (Sp)	1. 9.39	
43429	Knowles, A. B.	FO (T) (a)	15. 2.40	
31229	—— A. H. ..	FO (E) ..	27. 3.40	
43070	—— A. S. ..	PO (G) ..	1. 4.40	
43974	—— C. E. ..	PO ..	1. 7.40	
44832	—— E. ..	PO ..	30.10.40	
73264	—— E... ..	FO (Sp)	7. 9.39	20
		EO ..	—	
32126	—— E. V. ..	SL ..	1. 4.39	
74607	—— F. J. W. ..	FO (E)	19.11.40	
72000	—— G. C. ..	FO ..	1.12.39	
87194	—— G. T. J. ..	PO (Sp)	18.10.40	
88058	—— H. ..	PO (Ad)	1. 9.40	
	—— J... ..	—	—	24
80548	—— J. G. L. ..	PO ..	15. 6.40	
33090	—— J. N. ..	SL (T) (a)	1. 8.39	
45123	—— J. S. ..	PO (O) ..	18.12.40	
42314	—— N. M. H...	PO ..	20. 2.40	

Personal No.	Name.	Rank.	Seniority.	Col. No.
73265	Knowles, P. ..	FO (Sp) ..	7. 9.39	
		EO ..	—	
40306	—— P. H. ..	FO ..	27. 3.40	
33430	—— R. B. ..	FO ..	3. 9.40	
70376	—— R. C. ..	FL ..	3. 9.39	
351186	—— R. F. ..	WO ..	1.10.40	
	—— R. H. ..	GC (M) ..	1. 1.35	
	Knowling, A. C.	—	—	18a
79267	—— H. W. ..	PO (Ad)	13. 5.40	
16179	Knox, B. W. ..	SL ..	1. 7.39	
	—— *Miss* E. M.	PMNS (S)	12. 1.38	
40923	—— E. S. ..	FO ..	3. 9.40	
70377	—— G. R. M...	FO (Sp)..	14. 9.39	
79137	—— H. J. ..	FO (M) ..	7. 5.40	
357520	—— J. D. ..	WO ..	1.10.40	
72761	—— L. O'N. ..	FL(M) ..	9. 5.40	
33062	Knyvett, G. A. V.	SL ..	1. 8.39	
60195	Koch de Gooreynd, P. M. J.	PO (Sp)..	13. 1.41	
09156	Kohler, E. F.	FL (Ad)	1. 9.39	
73535	Kohn-Speyer, E. P.	FO (I)	1. 9.39	
85120	Kolb, H. S. ..	PO (Sp)..	30. 8.40	
72444	Korndorffer, J.	FO	10. 5.40	
84227	Koster, D. A. ..	PO (MC)	26. 8.40	
	—— L. G. V. ..	—	—	27
77345	Kramer, M. ..	PO (G) ..	4. 2.40	
88420	Krauter, F. ..	PO ..	1. 1.41	
79466	Krikorlan, G. ..	PO (I) ..	27. 5.40	
41714	Krohn, I. A. ..	PO ..	2.10.39	
78782	Kronfeld, R. ..	PO ..	15. 4.40	
87997	Krusin, F. S. ..	FO (D) ..	5.11.40	
78619	—— S. M. ..	PO (Sp)..	19. 4.40	
88898	Kukle, C. G. C. G.	PO (Ad)	17. 6.40	
	Kurigan, K. ..	—	—	6
	Kyd, J. A. ..	—	—	70
37505	Kydd, C. J. F...	FL ..	25. 8.40	
82745	—— P. J. ..	APO (G)	24. 7.40	
86023	Kyle, A. ..	PO (Ad)	20. 9.40	
85410	—— E. P. ..	PO (Ad)	24. 9.40	
	—— J. ..	GC (M) ..	1. 1.38	34
43666	—— R. ..	FO (Ad)	2. 5.40	
42506	—— M. A. ..	PO ..	24. 2.40	
329420	—— R. ..	WO ..	25. 2.36	
44380	—— T. F. ..	APO (T) (e)	20. 6.40	
26141	—— W. H. ..	Wg. Cr...	1.12.40	
88802	Kyle-Price, J.	PO (Sp)..	22.11.40	
89810	Kynaston, N. A.	PO ..	3.12.40	
85121	—— R. Y. ..	PO (Sp)..	30. 8.40	
802	Kyrke, E. V. ..	WAAF (ASO)	6. 7.40	
75789	Kyte, E. G. ..	PO (E) ..	20. 1.40	
83370	—— E. J. S. ..	PO (Sp)..	2. 8.40	
40232	Kynoch, J. H...	FO ..	23. 3.40	
29017	Kyrke-Smith, C. A. M.	FL ..	13. 6.40	

Personal No.	Name.	Rank.	Seniority.	Col. No.
	L			
	Lalertouche, P. N.	PO (I) ..	19. 9.40	15
231	Laborde, H. M.	WAAF (ASO)	7. 9.39	
74154	Labrow, L. V. ..	PO (Sp)..	17.10.39	
81381	Lacayo, M. A. ..	PO ..	25. 6.40	
88886	Lacey, C. L. ..	PO (T) (S)	1.12.40	
76586	—— D. G. ..	FO ..	24.12.40	
13158	—— G.	Wg Cr (T) (e)	1. 9.40	
60321	—— J. H. ..	PO ..	15. 1.41	
72997	—— N. S. ..	FO ..	10. 9.40	
25044	—— T. K. ..	SL ..	1. 3.40	
	Lack, H. C. ..	—	—	213
74155	Lacy, J. B. ..	PO (Sp)..	9.10.39	
78185	—— M. J. P. ..	FO (Sp)..	4.12.40	
82250	Ladd, W. E. ..	PO (Ad)	27. 6.40	
17783	Ladell, F. A. ..	WO ..	27. 3.38	
87752	Ladyman, O. P.	PO (I) ..	22.10.40	
41851	—— S. C. ..	FO ..	21.10.40	
	Lafferty, J. S. ..	—	—	20
86192	La Fontaine, R. J.	PO (Ad)	7.10.40	
91110	La Frenais, J. E.	FL (M) ..	11. 8.40	
	Lager, H. ..	—	—	6
85935	Lagesse, C. H. R.	PO	7.10.40	
60404	Laidlaw, G. G. K.	PO (Sp) ..	24. 1.41	
60174	—— R. H. C.	PO (Ad)	7.11.40	
1413	—— S. M. ..	WAAF (ASO)	4.12.40	
88408	—— W. ..	PO ..	19.11.40	
80644	Laidler, T. ..	PO (Ad)	10. 6.40	
26059	Laine, E. J. ..	Wg. Cr. ..	1. 9.40	
39993	Laing, A. J. A.	FO ..	24.12.39	
04098	—— A. T. ..	FL ..	1. 7.26	22
31447	—— C. W. ..	FO (E) ..	8. 9.40	
44412	—— D. ..	PO (O) ..	8. 8.40	
	—— D. E. ..	—	—	211
	—— G. ..	AC (E) ..	1. 5.38	
79427	—— J. R. ..	PO (Ad)	20. 5.40	
78407	—— K. R. ..	PO (E) ..	12. 5.40	22*a*
	—— M. S. ..	—	—	25*e*
43575	Lainson, L. H.	FO (T) (e)	14. 3.40	
346891	Laird, A. ..	WO ..	15. 5.40	
	—— H. G. C. ..	Wg. Cr. (CC)	17. 4.39	
37654	—— J. S. ..	FL ..	27. 8.40	
41590	—— K. M. ..	FO ..	3. 9.40	
83122	Laithwaite, A. B.	PO (PT)	26. 7.40	
	Lake, A. ..	—	—	22*a*
42234	—— D. M. ..	FO ..	16.12.40	
60535	—— D. S. W. ..	PO ..	29.12.40	
87075	—— G. W. C. ..	PO (B) ..	7.10.40	
83466	—— L. C. ..	PO (Ad)	13. 8.40	
90739	—— M. B. C. ..	FL (B) ..	24. 8.39	
	—— W. T. ..	—	—	
43039	Lakin, R. M. A.	PO ..	14. 7.40	
	Lale, H. P. ..	GC ..	1. 1.36	
85828	Lalonde, K. B.	PO (Sp)..	13. 9.40	
81720	—— T. E. ..	PO (B) ..	24. 6.40	
39994	Lalor, J. O. ..	FO ..	29. 2.40	
	Lamb, A. C. ..	FL (Sp)..	1. 9.39	
73885	—— A. J. J. ..	FO (Ad) .	9. 9.40	
90412	—— C. F. ..	FL (B) ..	24. 8.39	
91197	—— D. A. ..	FO (B) ..	30. 6.40	
42614	—— D. F. ..	PO ..	2. 3.40	
	—— E. H. ..	FO (M) ..	6. 3.39	
88434	—— E. J. ..	PO ..	5.11.40	
90575	—— G. E. S. ..	Wg.Cr.(B)	1. 9.40	
72874	—— H. H. G. ..	FO (Sp)..	26. 8.39	
80626	—— I. C. I. ..	PO (Sp)..	7. 6.40	
31095	—— J. W. ..	SL (E) ..	1. 6.40	
42411	—— O. E. ..	PO ..	28. 2.40	
	—— *Rev.* P. C. C.	Ch (Ret)	7. 2.22	
90349	—— P. G. ..	FL ..	25.10.40	
75072	—— P. L. ..	FL (D)	29 .9.40	
88554	—— R. H. ..	PO (PT)..	29.11.40	
82718	—— R. L. ..	PO (G) ..	9. 5.40	
44973	—— R. R. ..	PO ..	27. 9.40	
75241	—— W. F. ..	FL (Sp)..	1. 9.39	10
84739	—— V. C. ..	PO (Ad)	25. 6.40	
	Lambe, *Sir* C. L.	AVM (Ret)	1. 1.25	
955	Lambert, A. ..	WAAF (ASO)	3. 8.40	
80832	—— A. D. ..	PO ..	15. 6.40	
829	—— B. M. ..	WAAF (ASO)	13. 7.40	
	—— *Miss* D. C.	PMNS (SN)	21. 7.40	
365884	—— D. W. ..	WO ..	1. 3.40	
37858	—— F. F. ..	FL ..	3. 9.40	
	—— F. H. ..	—	—	25*b*
	—— J. E. ..	—	—	6
40924	—— J. E. ..	FO ..	3. 9.40	
43191	—— L. C. ..	PO ..	1. 4.40	
86557	—— M. E. B.	PO (I) ..	16.10.40	15
42132	—— M. M. ..	FO ..	6.11.40	
33357	—— P. C. ..	FO ..	5. 3.40	
82200	—— P. W. ..	APO (G)	20. 7.40	
41299	—— R. ..	FO ..	18. 9.40	
10111	—— R. D. ..	FO (E) (Ret)	1. 8.19	
		SL (E) ..	1. 9.40	
37322	—— R. N. ..	FL ..	6. 3.40	
342453	—— V. J. B. ..	FO (T) (S)	12. 6.39	
79832	Lambert-Goldber, V. E. H. E.	PO (I) ..	10. 6.40	
88491	Lamberth, A. G.	PO (B) ..	11.11.40	
42235	Lambie, M. S. ..	WAAF (ASO)	24. 1.40	
	Lambkin, E. J.	—	—	213
91195	Lamble, C. E. ..	FO (B) ..	3. 9.40	
21158	—— J. ..	SL (A) ..	1. 8.39	
76946	Lamboit, P. ..	FO (Ad)	23.11.40	
84893	Lambourne, S. W.	APO (G)	23. 8.40	
77942	Lambton, J. ..	PO (G) ..	22. 4.40	
87878	Lamburn, J. B. C.	PO (Ad)	8.11.40	
335330	Laming, M. R. ..	WO ..	1. 1.39	
81940	Lammer, A. ..	PO (G) ..	4. 5.40	

Personal No.	Name.	Rank.	Seniority.	Col. No.
36174	Lamond, H. W.	FO ..	4. 8.40	
	Lamont, *Miss* M.	PMNS (Ret)	1. 1.23	
80922	—— W. ..	PO (Ad)	17. 6.40	
41300	Lampen, F. T...	PO ..	3. 9.40	
83889	Lamping, F. S.	PO (Ad)	9. 8.40	
81131	Lampitt, H. H.	PO (Sp)..	21. 6.40	
60308	Lamplough, J. S.	PO ..	29.11.40	
	—— W. H. ..	FO (Sp)..	9. 9.39	
27201	L'Amy, H. V...	FL ..	3. 9.39	
75989	Lancaster, C. G. D.	FO (G) ..	8.11.40	
78752	—— D. H. T...	PO (G) ..	1. 6.40	
41794	—— J. H. ..	FO ..	25.11.40	
85904	—— J. K. ..	PO (Ad)	3.10.40	
	—— J. S. ..	FO (P.T.)	10. 8.39	
1462	—— M. F. ..	WAAF (ASO)	18.12.40	
40397	—— N. D. ..	FO ..	25. 7.40	
348989	—— R. E. ..	WO ..	11.11.39	
60364	—— W. A. ..	PO (U) ..	27.12.40	
89686	Lance, R. C. ..	PO (Ad)	27.12.40	
85686	Land, F. G. ..	.. ..	29. 9.40	
43453	—— R. B. P..	FO (Ad)	7. 3.40	
70379	Landale, P. W. F.	FO ..	25. 9.39	
	Landau M. R.	FO (Sp)..	7. 9.39	
	Landells, J. K. R.	GC (M) ..	1.12.40	
84695	Landels, L. N.	PO ..	24. 8.40	
78491	Lander, E. T. W.	PO (Ad)	11. 4.40	
06091	—— F. C. ..	PO (Ad)	3. 7.40	
89078	—— J. M. ..	PO ..	19.11.40	
88674	—— P. L. ..	PO ..	7.11.40	
89760	Landin, H. ..	APO (A)	28.11.40	
78207	Landon, E. A. R.	PO (T) (e)	30. 3.40	
79850	—— R. F. P. ..	PO (E) ..	5. 6.40	
606	—— V. ..	WAAF (ASO)	4. 5.40	
88503	Landon-Sorrell, H. C.	PO (B)	15.11.40	
43176	Landrey, F. ..	PO ..	1. 4.40	
76214	Landsberg, H. V.	FO (Ad)	20.11.40	
88241	Lane, A. W. ..	PO ..	7.11.40	
37859	—— B. J. E. ..	FL ..	3. 9.40	
26112	—— D. W. ..	Wg. Cr.	1.12.40	
73266	—— D. W. ..	FO (Ad)	7. 9.39	
	—— E. A. ..	FL (cc) ..	1. 9.40	16
82899	—— F. B. ..	PO (Ad)	2. 8.40	
87274	—— F. P. ..	PO (Ad)	31.10.40	
39595	—— G. A. ..	FL ..	3. 9.40	
60560	—— G. D. ..	PO ..	23. 1.41	
72688	—— G. D. ..	FO (Sp)..	26. 8.39	
	—— G. E. ..	— ..	—	212
60103	—— G. R. ..	PO ..	10. 1.41	
37602	—— G. V. ..	FL ..	6. 7.40	
363639	—— H. ..	WO ..	1. 1.40	
42847	—— H. W. E.	PO ..	18. 5.40	
91008	—— J. G. ..	FO ..	3. 9.40	
44091	—— J. R. C. ..	PO (T) (e)	16. 5.40	
82227	—— L. A. ..	PO (B) ..	27. 6.40	
74156	—— L. C. ..	FO (Ad)	22. 7.40	
82183	—— L. J. ..	PO (O) ..	30. 6.40	
89805	—— L. P. ..	PO ..	1.12.40	
1307	—— M. ..	WAAF (ASO)	27.10.40	
74157	—— N. E. ..	FL (Ad)	16.11.40	
82743	—— P. ..	APO (G)	22. 7.40	
41028	—— R. ..	PO ..	27. 6.39	
82701	—— R. O. ..	PO ..	27. 7.40	
43803	—— S. W. ..	PO (T)(E)	16. 5.40	
90944	—— V. C. T. ..	SL (B) ..	24. 8.39	
86652	—— W. F. ..	PO ..	29. 9.40	

Personal No.	Name.	Rank.	Seniority	Col. No.
42236	Lane-Sansam ..	FO ..	9.12.40	
	Lang, A. F. ..	GC (T) (s)	1. 6.40	18
25079	—— E. J. M ...	FL ..	13. 9.39	
85300	—— Hugh ..	PO (B) ..	27. 6.40	
70380	—— H. I. ..	FO ..	1. 6.40	
32127	—— T. F. U. ..	Wg. Cr.	1. 3.41	
	—— W. B. ..	FO (T) (e)	12. 6.39	
72296	—— W. L. ..	FO ..	27. 4.40	
	Langabeer, F. G.	— ..	—	10
83148	Langbein, H. W.	PO (Sp)..	1. 8.40	
89927	Langdale, J. M.	PO (Sp)..	10. 1.41	
70381	Langdon, G. E.	FO ..	25. 9.39	
21049	—— W. F. ..	Wg. Cr. (E)	11. 3.40	24c
75335	Lange, M. J. ..	FL (M) ..	27. 9.40	
39420	Langebear, R...	FL ..	3. 9.40	
106	Langfield, G. J.	WO ..	15. 7.36	
	Langford, *Rev.* A. G.	Ch. SL ..	11.12.39	
81955	—— E. G. ..	PO (B) ..	25. 6.40	
77444	—— F. W. ..	SL (E) ..	1. 6.40	
	—— G. ..	— ..	—	24b
86412	—— H. C. ..	PO ..	12.10.40	
42848	—— J. G. ..	PO ..	20. 4.40	
80792	Langford-Sainsbury, *Rev.* H. W.	Ch (SL)	27. 5.40	
	—— T. A.	GC ..	1. 3.40	
83371	Langham, A. C.	PO (Sp)..	2. 8.40	
	—— D.	WAAF (ASO)	27.10.39	
60219	—— H. J. ..	PO (Ad)	17. 1.41	
77792	Langham-Hobart, N. C.	PO ..	7. 3.40	
91169	Langhorne, E. J. B.	FO (B) ..	3. 9.40	
73267	Langlands, C. W.	FO (I) ..	11. 9.39	
88555	—— G. H. ..	PO (Ad)	29.11.40	
11233	Langley, F. C...	FL (A) (Ret)	1. 7.28	
		FL (Ad)..	1. 9.39	
83713	—— G. T. ..	PO ..	11. 7.40	
	—— H. E. ..	— ..	—	8
87472	—— Horace, E.	FO (Sp)..	4.10.40	
81771	—— H. M. ..	PO (Sp)..	5. 7.40	
	—— J. G. ..	—	—	28
44969	—— K. E. ..	PO ..	27. 9.40	
33512	—— R. R. ..	FO ..	23.12.40	
88693	Langley-Rippon, C.	PO (O) ..	1.12.40	
37938	Langlois, R. B.	FL ..	3. 9.40	
70382	Langmald, R. W.	FL (Ad)	1. 9.39	
44952	Langman, A. E.	FO (Sp)..	22. 5.40	
77943	—— C. W. ..	PO (Sp)	20. 4.40	
40165	Langmead, L. R.	PO (Sp)	11. 3.40	
86629	—— P. ..	PO ..	7. 9.40	
80535	Langmore, *Rev.* E. R.	Ch. (sb)	10. 6.40	
509463	Langridge, W. H.	WO ..	1.10.40	
356088	Langstaff, H. ..	WO ..	1. 8.40	
43593	Langston, C.E.	FO (T) (e)	14. 3.40	
32158	Langton, A. W.	FL ..	1. 9.39	
85331	—— C. A. ..	PO (Ad)	3. 9.40	
74158	—— F. K. ..	FO (Ad)	6. 5.40	
60442	Lanham, H. ..	PO (Sp)	3. 2.41	
85122	Lankester, A. G.	PO (Sp)..	30. 8.40	
85784	Lankshear, W. A. W.	PO (Sp)..	6. 9.40	
	Lanman A. ..	FO (Ret)	1. 4.18	

Personal No.	Name.	Rank.	Seniority.	Col. No.
79580	Lanning, F.C.A.	PO (G)	15. 6.40	
81772	Lanos, V. A.	PO (Sp)	5. 7.40	
82891	Lansdown, N. D.	PO (Sp)	1. 8.40	
13132	Lansdowne, G.	FL	1. 7.30	
43610	Lanyon, G. A.	FO (A)	18. 4.40	
60157	Lapham, E. Y.	PO (Sp)	28.10.40	
77498	—— W. M.	FO (T) (S)	29. 7.40	
43386	Lapidge, W.S.F.	FO (T) (e)	14. 3.40	
73496	Lapraik, D. F.	FL (I)	1. 9.40	
33320	Lapsley, J H.	FL	3. 9.40	
84706	Larbalestier, B. D.	PO (G)	8. 8.40	
	Larcombe, E. L.	—	—	214
87449	Lardner-Burke, H P.	PO	29.10.40	
42849	Laricheliere,	PO	18. 5.40	
60150	Larkby, G. W. H.	FO (Sp)	16.12.40	
1066	Larkin, B. M.	WAAF (ASO)	24. 8.40	
344413	—— F. L.	WO	1. 1.41	
76033	—— H. J.	FL (Sp)	1. 9.39	
37048	—— H. R.	SL	1. 9.40	
29197	Larking, J. C.	Wg. Cr.	1. 3.41	
90672	Larkins, D. F.	SL (B)	1. 9.40	
75480	—— G. I.	FL (Ad)	1. 9.39	
75484	Larman, F.	FL	30. 9.39	
337069	—— J. F.	WO	15. 5.40	
81945	—— W. G.	PO (B)	25. 6.40	
33582	Larney, G. K.	FO	3. 9.40	
44665	Larsen, G. F.	PO	28. 9.40	
05102	Lart, E. C. de V.	Wg. Cr.	1. 6.40	
34240	Lasbery, F. J. O.	SL	1. 9.40	
26086	Lascelles, D. P.	Wg Cr	1. 9.40	
40398	—— F. A. G.	FO	25. 7.40	
78292	—— G. J. H.	FO (I)	8.10.40	
41030	—— J. R. H.	FO	3. 9.40	
70343	Lash, E. P.	FL	3. 9.40	
37973	Laslett, D. F.	FL	3. 9.40	
91130	—— L. R.	PO (AAF)	31. 8.39	
78834	Lass, R. W.	FO (M)	23. 4.40	
349279	Last, A. B.	WO	1. 6.40	
91130	—— L. R.	FO (B)	11. 9.40	
345990	Latcham, J.	WO	1. 5.40	
88631	—— P. R.	FO (M)	26.11.40	
89993	Latchford, N. H.	APO (E)	17. 1.41	
10112	Latham, R. H	FL (E) (Ret)	1. 1.28	
33489	—— S. H.	FL (E)	1. 3.41	
75481	Latimer C. F.	FL (Sp)	1. 9.39	
81803	—— G. W.	PO (Sp)	8. 7.40	
39286	—— J.	FL	3. 9.40	
42008	Latta, J. B.	FO	6.11.40	
70288	Latter, E. A.	PO (Sp)	16. 5.40	
85972	—— F. A.	FL (U)	16.10.40	
60016	—— K. A.	SL (M)	7. 1.41	
337200	Lattimore, H.E.	WO	18. 9.39	
70384	Laubscher C. J.	FO	24.10.40	
81274	Lauchlan, C. L.	PO (Sp)	1. 7.40	22
84268	—— R.	FO (D)	27. 8.40	
40625	Laud, R. H.	FO	17. 8.40	
78531	Lauder, R. G.	PO	17. 4.40	
44528	Laughland, A. R.	PO	7.9.40	
39995	Laughlin, J. H.	FL	24.12.40	
33513	Laughton, M. F. S.	PO	23.12.39	
	Laughton-Smith, *Miss* E. G.	PMNS(SN)	16. 7.40	
	Laundy, E. E.	—	—	200
	Laurence, F. H.	GC	1. 1.39	
31491	Laurie, C.	FO (E)	29. 2.40	
86974	—— D. J.	PO (Sp)	12.11.40	
35063	—— H. H.	FL (T) (S)	18. 5.40	
77183	—— J.	FO (M)	2. 1.40	

Personal No.	Name.	Rank.	Seniority.	Col. No.
85961	Laurillard, J. A.	PO (B)	16. 9.40	
74159	Lavarack, E. T.	FO (Ad)	19. 9.40	
79467	Laven, C. S.	PO (I)	27. 5.40	
89579	Lavender, H. P.	PO	13.12.40	
10223	—— L. A.	Wg. Cr. (E)	1.12.40	
86092	Laver, R. H.	PO (Sp)	27. 9.40	
87065	Laverack, E. T.	PO	19.10.40	
43640	—— K. G.	PO	1. 4.40	
	—— *Miss* M.	PMNS	—	
39118	Lavers, C. D.	FL	3. 9.40	
74160	—— H. C.	PO (I)	30. 9.39	
41935	Laverty, K.	FO	6.11.40	
23226	Lavin, *Rev.* J.	Ch (SL)	20.11.29	
83123	Lavington, E.	PO (T) (S)	26. 7.40	
	—— G. W.	FL (E)	1. 9.40	
356490	Law, A.	WO	1.10.40	
87053	—— A. A.	PO	19.10.40	
44777	—— A. L.	PO	2. 5.40	
70888	—— D. W.	FL	15.11.40	
72689	—— F. H. R.	FO (Sp)	26. 8.39	
44859	—— G.	PO (Ad)	27. 7.40	
88780	—— J. L.	PO (Ad)	22.11.40	
80590	—— J. N. C.	PO (Sp)	31. 5.40	
91045	—— K. A. W.	FL (M)	9. 8.40	
11060	—— N. W.	Wg.Cr. (E)	1. 1.40	24a
60042	—— O. E.	FO (D)	27.12.40	
75061	—— P. D.	FL (D)	22. 9.40	
75532	—— R.	FO (Ad)	1. 9.40	
72742	—— R. C. E.	FO	21. 8.40	
358290	—— R. D.	WO	1.11.40	
72690	—— W.	FO (I)	27. 8.39	
79047	—— W. A.	PO (Ad)	4. 5.40	
88021	—— W. E.	PO (G)	13.11.40	
88488	Lawdham, L. C.	PO (B)	11.11.40	
77513	Lawes, R. C.	FO (T) (S)	9. 9.40	
	Lawford, *Miss* N.	PMNS(SN)	18.11.39	
90867	Lawledge, E. C.	FL (B)	24. 8.39	
803	Lawley, K. M.	WAAF (ASO)	6. 7.40	
39668	Lawman, T. J. R.	FL	9.12.40	
35232	Lawrance, W.G.	FL (T) (S)	10.10.40	
31448	Lawrence, B. H.	FO (E)	15. 9.40	
315046	—— B. M.	WO	1. 1.40	
76497	—— C. J.	FL (MC)	20.11.39	
79763	—— C. R.	PO (Ad)	25. 4.40	
86093	—— C. W.	PO (Sp)	27. 9.40	
84199	—— D. S.	PO (Ad)	21. 8.40	
10113	—— E. W.	SL (E)	1.12.40	
87533	—— F. H.	PO (Sp)	2.11.40	
70387	—— G. K.	FO	25. 9.39	
87778	—— H. C.	PO (Ad)	25.10.40	
	—— I. H.	FL (B)	24. 8.39	
85858	—— J. A.	PO (Sp)	21. 9.40	
37709	—— J. A. W.	FL	30. 8.40	
73972	—— J. C.	FO (Met)	15. 1.41	
74279	—— J. C.	FO (T) (E)	26. 9.39	
70388	—— J. K.	FO	2. 9.39	
84256	—— J. L.	FO (M)	27. 8.40	
42133	—— K. A.	FO	6.11.40	
41031	—— K. A. H.	FO	3. 9.40	
31396	—— K. W.	FO (E)	31. 7.40	
78371	—— L. C.	FL (E)	1. 4.40	
652	—— M. E.	WAAF (ASO)	25. 5.40	
88855	—— N. A.	PO	4.12.40	

Personal No.	Name.	Rank.	Seniority.	Col. No.
	Lawrence, R.	WO	4.10.39	
346457	—— R.	WO	6. 8.38	
83741	—— R. S.	PO (o)	11. 8.40	
44479	—— R. St. C.	PO (Ad)	2. 5.40	
342112	—— T.	WO	15. 5.40	
	—— *Rev.* T. M.	Ch. (SL)	3.11.38	
73777	—— W. A. J.	FO (Sp)	13. 9.39	
	—— W. H.	—	—	25
81598	—— W. J.	FO (M)	2. 7.40	
77623	Lawrie, P. E.	PO (Sp)	11. 2.40	
44909	Lawry, W.	PO (Ad)	9.10.40	
45092	Laws, A. F.	PO	11. 9.40	
01185	—— F. C. V.	Wg. Cr.	1. 1.27	18
80714	—— G. C.	PO (I)	5. 6.40	15
75577	—— K. W.	FL (D)	16.10.40	
34161	—— L. M.	SL	1. 6.40	
983	—— M. G. W.	WAAF (ASO)	29. 5.40	
44012	—— T. R.	PO (T)(*e*)	16. 5.40	
357783	—— T. R.	WO	15. 5.40	
	Lawson, A.	—	—	6
351125	—— A. A. O.	WO	1. 1.39	
42508	—— A. C.	PO	10. 2.40	
351975	—— A. H.	WO	1. 7.40	
28225	—— A. W. R.	FL	1. 9.39	
75537	—— C. F.	FO (Ad)	21.10.40	
43509	—— D.	FO (Ad)	7. 3.40	
43975	—— E. V.	PO	1. 7.40	
90529	—— G. A.	FL (B)	1. 9.40	
	—— G. M.	GC	1. 1.40	
330198	—— H.	WO	1. 5.40	
40307	—— H. G. L.	FO	27. 6.40	
43121	—— H. R.	PO	1. 4.40	
86354	—— I. D. N.	PO	22. 9.40	
04103	—— J.	FL	30. 6.23	19*a*
89033	—— J. A.	APO (E)	1.11.40	
80996	—— J. C.	FO (D)	18. 6.40	
23112	—— J. J.	FL (D)	21. 1.33	
82728	—— K. J.	PO (o)	28. 7.40	
	—— M.	WAAF (ASO)	17. 2.40	
622	—— M. B.	WAAF (ASO)	11. 5.40	
43006	—— R. C.	PO	7. 3.40	
79760	—— R. V.	PO (B)	25. 4.40	
331237	—— T. R.	WO	4. 9.37	
	—— W.	—	—	214
43419	—— W. J.	FO	6.12.40	
82692	Lawson-Brown, J.	PO	27. 7.40	
88042	Lawson-Smith, M.	PO	7.11.40	
74161	Lawton, N. K.	FO (Sp)	19. 9.40	
90217	—— P. C. F.	FL	3. 9.40	
83679	—— T. H.	FO (M)	13. 8.40	
79741	Law-Wright, H.	PO	9. 6.40	
41032	Lax, H. A.	FO	3. 9.40	
75627	Laxton C. F.	FL (Ad)	1. 9.39	
37909	Lay, D. J. H.	FL	3. 9.40	
77301	—— H. D.	FO (Ad)	4. 9.40	
	—— *Miss* E.	PMNS(SN)	7. 1.41	
40925	Laycock, H. K.	FO	3. 9.40	
77137	Laye, R. L. H.	FL (Ad)	4. 6.40	
	Layfield, H.	FL (D)	1. 8.40	

Irsonal No.	Name.	Rank.	Senio,ty.	Col. No.
79928	Layng, W. A.	PO (E)	24. 7.40	
76258	Layton P. H.	FO (B)	18.12.40	
82408	Lazarus, G. L.	PO (Sp)	19. 7.40	
79520	Lazell, H.	FO	17. 8.40	
45594	—— J.	WO	1. 4.40	
	Lazenbury, *Miss* M.	PMNS(SN)	7. 1.41	
77273	Lea, B. C.	PO	7. 1.40	
78408	—— J. H.	PO (E)	13. 5.40	
352324	—— J. J.	WO	1.10.40	
61715	—— P. J.	PO (A)	22. 1.40	
90116	—— R. F. G.	FL	9. 8.40	
72692	—— S. F. B.	FO (Sp)	26. 8.39	
89208	Leacy, J. G.	PO (Sp)	30. 4.40	
	Leach, A.	GC	1. 3.41	
37107	—— A. de V.	FL	3. 9.40	
85484	—— A. S. T.	PO (E)	25.11.40	
	—— B. R.	—	—	25*b*
85662	—— F. W.	PO	21. 9.40	
40926	—— H. D. T.	FO	3. 9.40	
78462	—— R. D.	PO (o)	7. 4.40	
89230	Leach-Lewis, W. A.	APO (E)	20.12.40	
	Leachman, *Miss* D. M.	PMNS (S)	25. 1.39	
	Lea-Cox, C. L.	GC	1. 3.41	
29188	—— K.	Wg. Cr.	1. 3.41	11
	Leacroft, J.	Wg. Cr.	1. 1.32	
79929	Leadbeater, J.	PO (E)	24. 7.40	
	Leader, E. L.	FL (Ad)	1. 9.39	
83043	—— J. T.	PO (Ad)	1. 7.40	
21350	Leader-Williams, D. G.	FO (A)	17. 5.40	
14182	Leahy, J. D.	Wg.Cr.(M)	1. 1.36	
	Leakey, A. J.	—	—	6
79930	Leal, H. O.	PO (E)	24. 7.40	
74163	Lean, J. T.	PO (T) (a)	29.10.39	
89323	Leaning, A. T.	PO	24.11.40	
81773	—— R. W.	PO (Sp)	5. 7.40	
85749	Leapman, H. M.	PO (Ad)	1. 7.40	
	Lear, H. H.	—	—	215
83913	Learmond, G. V.	PO (Sp)	10. 8.40	
37860	Learoyd, R. A. B.	FL	3. 9.40	
35338	Leary, E. S.	FL (T) (e)	6.11.40	
	Leask, K. M. St. C. G.	GC (T) (e)	1. 1.38	
	—— P. O. A.	Wg. Cr.	1. 7.28	
39625	Leathart, J. A.	FO	1. 9.39	18*b*
78087	Leathem, E. G.	PO	10. 3.40	
76116	Leather, C. E.	PO (A)	22. 1.40	
	—— R. T.	GC	1. 1.37	
90355	—— W. J.	SL	1. 3.41	
39996	Leatherbarrow, G. R.	FL	24.11.40	
37527	Leatherdale, J. R.	FL	3. 9.40	15
85674	—— D.	PO	22. 9.40	
04104	Leathley, F.	FL (Ret)	30. 6.22	
23431	Leaver, T. H. A.	Q (FO)	19.12.39	
88725	Leaver-Poewr, J. A. F.	PO	23.11.40	

Personal No.	Name.	Rank.	Seniority.	Col. No.
84526	Leavers, H. B.	PO (Sp)	30. 8.40	
42238	Leavitt, R. F. ..	FO ..	18.11.40	
915	Lea-Wilson, M.	WAAF (ASO)	27. 7.40	
72875	Le Baron Whyte, C. L. A.	FO (T) (S)	28. 8.39	19*a*
80949	Le Bas, H. A...	PO(Ad)	20. 6.40	
32106	Leborgne, P. R. J.	FL ..	21. 9.39	
42615	Le Breullly, A.E.	PO ..	28. 2.40	
40927	Le Cavalier, J. B.	FO ..	3. 9.40	
	Lech, G. L. P...	FO (Sp)..	29. 8.39	
33544	Le Cheminant.. P. de L.	FO ..	23.12.40	
43893	Leckie, J. ..	FO (Ad)	2. 5.40	
	—— R. ..	AC ..	1. 1.37	
804	Lecky, B. W. ..	WAAF (ASO)	6. 7.40	
78299	Ledgard, F. A. ..	PO (Sp) ..	15. 3.40	
	Ledger, A. P. ..	GC ..	1. 3.40	
36124	—— H. ..	FL ..	3. 9.40	
	Ledgerwood, A.	—	—	212
21178	Le Dieu, E. L. G.	SL (A) ..	1. 2.39	
39255	—— R. G. ..	FL ..	3. 9.40	
	Ledsham, C. C.	—	—	16
77734	Lee, A... ..	PO (I) ..	26. 2.40	16
1240	—— A. A. ..	WAAF (ASO)	6.10.40	
42981	—— A. E. ..	PO ..	7. 3.40	
87324	—— A. R. ..	FO (M) ..	25.10.40	
89560	—— August R.	APO (E)..	3. 1.41	
75445	—— A. S. ..	FL (M) ..	25.10.40	
	—— A. S. G. ..	GC ..	1.11.38	
90621	—— A. T. ..	FL (B) ..	24. 8.39	
81363	—— C. C. ..	PO ..	6. 7.40	
1450	—— D. E. ..	WAAF (ASO)	7.12.40	
33140	—— D. H. ..	SL ..	1. 8.39	
33004	—— D. J. P. ..	SL ..	1. 4.39	18*b*
32047	—— D. P. ..	SL ..	1. 1.40	
43102	—— E. D. L. ..	PO ..	11. 4.40	
90954	—— E. H. ..	FO (Ad)	3. 9.40	
361812	—— Edmund H.	WO ..	1.11.40	
89524	—— Edwin H.	PO (PT) ..	20.12.40	
31397	—— E. I. ..	FO (E) ..	25. 8.40	
43729	—— F. ..	FO (T) (e)	9. 5.40	
21111	—— F. G. ..	Wg.Cr.(E)	1. 3.41	23
	—— F. J. F. ..	FL (CC) ..	1. 6.40	15
72693	—— F. W. ..	FO (Sp)	1. 9.39	
83665	—— G. C. ..	FO (M) ..	6. 8.40	
77414	—— G. H. ..	FO (I) ..	5.10.40	
40718	—— H. ..	PO ..	7. 3.40	
203239	—— Harold ..	WO ..	26. 5.38	
6616	—— H. ..	WO ..	4. 6.30	
84257	—— H. A. ..	FO (M) ..	27. 8.40	
34061	—— H. G. ..	Wg. Cr.	1. 3.41	
	—— *Rev.* J. ..	Ch. ..	4.10.38	
21280	—— J... ..	FL (A) ..	17.12.40	
86861	—— John ..	PO (PT)	11.10.40	
72998	Lee, K. N. T.	FO ..	3. 9.40	
89826	—— M. ..	PO ..	22.12.40	
84953	—— N. K. ..	PO ..	7. 9.40	
88724	—— N. W. ..	PO ..	23.11.40	
23311	—— P. A. ..	FL (M) ..	7. 9.36	
39796	—— P. H. ..	FL ..	5.11.40	
	—— R. ..	FO (E) ..	6. 9.40	
33208	—— R. H. A...	FO ..	19. 5.39	
85485	T. G. ..	PO (E) ..	25.11.40	
1596	—— V. F. ..	WAAF (ASO)	29. 1.41	
73784	—— W. ..	FO (Sp)	5. 9.40	
	—— *Miss* W.	PMNS(SN)	27. 8.40	
21132	—— W. A. ..	SL (E) ..	1. 8.39	24*b*
350405	Leebrook, E. ..	WO ..	15. 5.40	
81681	—— A. F. Y. ..	PO ..	11. 7.40	
79502	—— *Rev.* H.T.L.	Ch (SL) ..	20. 5.40	
77689	—— J. P. ..	APO (G)	2. 3.40	
	Lee White, E. C.	—	—	7 / 215
26038	Leech, H. H. ..	FL (Ret)	1. 6.34	
88901	—— J. C. ..	PO (Ad)	26. 9.40	
44276	—— L. G. ..	PO (T) (e)	16. 5.40	
43103	Leedam, W. H.	PO ..	11. 4.40	
	Leeden, C. W.	—	—	25*c*
77098	Leeder, G. G. ..	FO ..	18.11.40	
356163	Leedham, A. ..	WO ..	27. 5.27	
	—— A. ..	APO (A)	17. 4.39	
43733	—— G. W. ..	FO (T) (e)	9. 5.40	
	—— H. ..	AC (T) (S)	1.12.40	
358710	—— L. E. ..	WO ..	1. 7.40	
88284	Leedham-Green H. L.	PO (Sp)	15.11.40	
41716	Leeds, J. L. ..	PO ..	2.10.39	
353762	Leeming, A. ..	WO ..	1. 5.40	
86862	—— H. C. ..	PO (Ad)	11.10.40	
77012	—— J. F. ..	PO (B) ..	1. 2.40	
	Lees, A. ..	AC ..	1. 7.40	
21300	—— Alec ..	FO (A) ..	1. 6.40	
13133	—— A. ..	FL (Ret) / FL (Ad)	1. 7.30 / 1. 9.39	
78354	—— A. C. L. D.	PO (I) ..	8. 4.40	
75141	—— C. M. ..	FO (A) ..	1.12.40	
81774	—— C. N. ..	PO (Sp)..	5. 7.30	
73785	—— D. H. ..	FO (I) ..	5. 9.40	
73268	—— G. ..	EO / FL (Sp)	— / 3.12.39	
82526	—— G. C. ..	PO (Ad)	5. 7.40	
31160	—— M. G. ..	FL (E) ..	1. 9.40	
29257	—— R. B. ..	Wg. Cr.	1.12.40	
86163	—— R. H. E.	PO (Ad)	4.10.40	
	—— *Miss* R. D.	PMNS (S)	4. 9.40	
	—— T. M. ..	—	—	
356165	Leese, C. H. ..	WO ..	15. 5.40	
42065	Leeson, A. ..	FO ..	13. 1.41	
43879	—— L. B. P. ..	FO (T) (S)	9. 5.40	
90250	—— P. G. ..	FO ..	24. 8.39	
83561	Leest, A. F. ..	PO (E)	27. 9.40	
75418	Leeston-Smith, C. N.	FL (Ad)	1. 9.39	
86638	Leetham, J. B.	PO ..	14. 9.40	
77833	Le Fevre, F. E.	PO (Sp)..	3. 3.40	

Personal No.	Name.	Rank.	Seniority.	Col. No.
40719	Lefevre, P. W.	FO	3. 9.40	
76077	Le Fleming R. C. W. H.	PO (Ad)	17.11.40	
77497	Le Fleming Shepherd, J. N. K.	FO (Sp)	4.12.40	
73886	Leforgeals, R. A. V.	FO (I)	8. 9.39	
81507	Lefroy, C. B. H.	PO (Ad)	4. 7.40	
	—— C. F.	—	—	211
79396	Legg, D. D.	PO (Sp)	14. 5.40	
73269	—— P. H.	EO FO (Sp)	— 7. 9.39	
22166	—— R. J.	Wg. Cr.	1. 3.40	
940	Leggat, J.	WAAF (ASO)	12. 8.40	
37861	Leggate, A. C.	FL	3. 9.40	
34163	—— A. R.	SL	1. 6.40	
34190	—— J. R.	SL	1. 6.40	
338189	Legge, A. G.	WO	6.11.39	
41936	—— B. P.	PO	28. 2.40	
1039	—— J. E.	WAAF (ASO)	17. 8.40	
25081	—— P.	SL	1.12.40	
72876	Legge-Willis, J. W. A.	FO (T) (S)	30. 8.39	
34021	Leggett, D. N. J. P.	SL	1. 8.39	
86329	—— P. G.	PO	31. 8.40	
345643	—— W. J.	WO	1. 1.40	
74164	—— W. H. G.	FO (Ad)	14. 9.40	
44590	Leggott, C. R. J.	PO (E)	22. 8.40	
77750	Legh-Jones, E. R.	FO (Ad)	31.10.40	
75228	—— W. W.	FL (Ad)	1. 9.39	
27237	Legh-Smith, H. L.	FL	1. 9.39	
72112	Le Good, D. H.	FL (M)	23. 9.39	
32200	—— H. J. F.	FL	1. 9.39	
86863	Legrand, E. A.	PO (PT)	11.10.40	
73603	Le Grand, R. J.	PO (I)	3.2.41	
	Legras, J. E. W.	FO (T)(a)	19. 6.39	
07047	Leguen de Lacroix, A.T.S.	FL	1. 7.25	
88204	Leibrandt, J. B.	PO	15. 6.40	
83197	Leicester, A. N.	FO (D)	6. 8.40	
35233	—— T. E.	FO (T) (e)	12. 6.39	
73270	Leigh, A.	FO (Sp)	11. 9.39	
84150	—— A. P.	PO (Ad)	16. 8.40	
	—— A. W.	—	—	27
77735	—— B. A.	PO (Sp)	26. 2.40	
	—— F. G.	—	—	25c
	—— H. de V.	FL (Ad)	16. 1.40	
83890	—— J.	PO (Sp)	9. 8.40	
13135	—— H. P. G.	GC (T) (S)	1.12.40	
25041	—— R.	FL	—	
26237	—— R. H. A.	Wg. Cr.	1. 3.41	
73973	Leigh-Clare, H. H. J.	FO (Met)	15. 1.41	
56	Leigh-Mallory, D. J.	WAAF (ASO)	16.11.38	
	—— T. L.	AVM	1.11.38	205

Personal No.	Name.	Rank.	Seniority.	Col. No.
75142	Leighton, D.	FO (A)	1.12.40	24c
83444	—— H. O	PO (Ad)	12. 8.40	
40053	—— J. W. E.	FL	3. 9.40	
80690	—— *Sir* R. T.	PO (I)	17. 6.40	
87271	Leiper, I. W.	PO (Ad)	30.10.40	
	—— *Miss* J.	PMNS (S)	4. 1.40	
44060	Leitch, A.	PO (O)	9. 5.40	
44038	—— G.	PO (E)	2. 5.40	
44468	—— R. V.	PO (T) (S)	30. 5.40	
75539	Le Lacheur R. E.	FO (T)(e)	23.10.40	
42850	Leland J. H.	PO	18. 5.40	
77237	Lemaire, M. J.	PO (I)	15. 1.40	
60341	Lemaistre, E. B. A.	PO	19. 1.41	
75415	Le Maistre, A. V.	FL (Ad)	1. 9.39	
73271	Leman, C. M.	FL (Sp)	30.10.40	
42509	Le Mar, G. J.	PO	10. 2.40	
92002	Le May, W. K.	SL	1. 3.40	
37883	Le Messurier, E. C.	FL	3. 9.40	
	—— J. M.	Capt.	—	
45018	Lemmon, A. P.	PO (T) (S)	24.10.40	18a
	Le Moignan, E, F.	—	—	8
39320	Lemon, P. C.	FL	3. 9.40	
83562	Lemonius, R. M.	PO (E)	27. 9.40	
	Lenaghan, J. F.	—	—	214
72877	Lendon, W. W	FO (Ad)	1. 9.39	
74165	Leng, C. H.	FO (Ad)	19. 9.40	
407767	Lennard, T.	WO	3.10.38	
39636	Lennie, A. B.	FL	26.10.40	
86934	—— G.	PO (Sp)	17.10.40	
84836	Lennox I. J.	FO (M)	3. 9.40	
78219	—— J. A.	FL (M)	26. 3.40	
41591	Lenny, C. A.	FO	3. 9.40	
73974	Leno, J. B.	FO (Met).	25.11.40	
42239	Lenten, D. F.	PO	10. 2.40	
81572	Lenton, A. W. H.	APO (A)	29 .6.40	
41187	—— E. C.	FO	3. 9.40	
81195	—— H.	PO (Ad)	25 .6.40	
42315	—— R. A.	PO	29. 4.40	
90467	Leon, A.	FL (B)	24. 8.39	
87325	—— D.	FO (M)	25.10.40	
	—— G. J.	—	—	25b
88409	—— L. E.	PO	19.11.40	
74166	Leonard, G. H.	FO (Ad)	19. 9.40	
79211	—— G. W.	PO (G)	15 .6.40	
87924	—— J. C. B-W.	PO (Ad)	9.11.40	
506955	—— R.	WO	1.10.40	
33005	Leonard-Williams, H. G.	Wg. Cr. (T) (S)	1. 3.41	18
S. R.22	Leopold, E.	WO	1. 5.35	
39540	Lepine, W. N.	FO	21.12.37	
	Le Poer Trench, C. F.	GC.	1. 3.41	
1180	Lepper, K. A.	WAAF (ASO)	14. 9.40	
70392	Le Rougetel, S.	FL	8. 9.40	
42240	Le Roux, J.J.	PO	28. 2.40	
37108	Lerwill, F. W. H.	SL (Ret)	1. 1.22	
37108	—— G. F.	SL	1.12.40	
916	Lesley, K. J.	WAAF (ASO)	27. 7.40	
22167	Leslie, A. A.	FL	3. 9.39	
44062	—— A. W. P.	PO (O)	9. 5.40	
82201	—— F. J.	APO (G)	20. 7.40	
87879	—— J. S.	PO (Ad)	8.11.40	
60290	—— K. A. S.	PO	3.11.40	
75424	—— K. C.	FL (Ad)	1. 9.39	
02210	—— R. F. S.	SL	1. 1.24	
36255	—— R. J. A.	PO	9. 4.40	

Personal No.	Name.	Rank.	Seniority.	Col. No.
	Leslie-Melville, A. R.	FO (Ret)	16. 6.27	
207304	Lesster, A. A. ..	WO ..	30. 6.36	
358298	Lester, G. W. ..	WO ..	1. 10.40	
07204	—— H. L. P. ..	Wg. Cr. ..	1. 7.38	
82003	—— J... ..	PO (Ad)	1. 7.40	
70394	L'Estrange, C. H. N.	FL ..	3. 9.40	
84974	Le Sueur, F. W.	PO ..	19. 8.40	
78161	—— R. E. ..	FO (PM) ..	19. 9.40	
910862	Lett, F. ..	WO ..	11. 1.40	
42350	Letten, N. L. ..	PO ..	4. 2.40	
70395	Letts, D. A. ..	FL ..	3. 9.40	
89542	—— P. E. ..	APO (Sp)	27.12.40	
84451	—— R. H. ..	PO (Sp) ..	20. 8.40	
70396	Letzer, F. J. ..	FL (Ad)	19.12.40	
85001	Leuchars, A. G.	PO ..	24. 8.40	
85949	Leuw, P. A. ..	PO (O) ..	22. 9.40	
31096	Levell, H. F. ..	SL (E) ..	1. 6.40	
75907	Leven, C. L. ..	FO (Sp) ..	20.11.40	
	Levene, J. ..	—	—	8
87849	Levens, F. J.	PO (I) ..	5.11.40	
85729	Lever, A. ..	PO (Ad)	16. 7.40	
	Leverhulme, *Viscount* Hon. A. C. (*A.A.F.*)	—	14. 5.40	
72141	Levers, A. ..	FL (E) ..	1.12.40	
75289	Levett D. R. H.	FO (B) ..	5.10.40	
74804	Levey, A. R. ..	FL (D) ..	25. 9.40	
75045	—— B. A. ..	FL (Sp)	16.10.40	
01191	Levick, A. ..	SL (Ret)	1. 4.18	
72489	—— C. H. ..	FL (M) ..	25.10.39	
85573	Levie, I. D. E.	APO (A) ..	21. 9.40	
79572	Levien, E. D. ..	PO (O) ..	19. 5.40	
41435	—— J. B. ..	FO ..	3. 9.40	
41034	Levin-Raw, D. E. H.	FO ..	3. 9.40	
13	Levine H. ..	WAAF (ASO)	13. 3.39	
356393	Levis, G. W. G.	WO ..	1.11.40	
33063	—— L. G. ..	Wg. Cr.	1. 3.41	
83976	Levitt, L. S. ..	PO ..	19. 8.40	
72589	Levy, G. S. ..	PO (VR) ..	28. 2.39	
90815	—— P. E. R.	FO (B) ..	1. 9.40	
82409	—— P. R. ..	PO (Sp) ..	19. 7.40	
82126	—— R. P. ..	PO (Ad)	20. 7.40	
	Lewer, *Miss* I. E. W.	PMNS (S)	28. 3.40	
37192	—— L. A. G. S.	SL ..	1.12.40	
73618	Lewin, A. ..	FO (Ad) ..	22.11.39	
	—— A. C. ..	Hon. AC (VR)	28.12.37	
84304	—— A. E. ..	PO ..	18. 8.40	
40720	—— B. ..	FO ..	3. 9.40	
04106	—— B. A. S. ..	Wg. Cr. (T) (S)	1.12.35	2
77477	—— C. J. ..	FL ..	1. 9.39	
	—— J. P. ..	PO (E) ..	17. 7.39	
79048	—— R. E. ..	PO (Ad)	4. 5.40	
87925	—— J. E. L.	PO (Ad)	9.11.40	
44179	—— L. ..	PO (G) ..	21. 2.40	

Personal No.	Name.	Rank.	Seniority	Col. No.
41303	Lewis, A. G. ..	FO ..	29.11.40	
	—— A. G. ..	—	—	8, 214
77874	—— A. J. ..	PO (Sp) ..	11. 3.40	
158059	—— A. T. ..	WO ..	1.12.40	
313805	—— A. V. ..	WO ..	21. 1.37	
74167	—— B. E. ..	FO (Sp) ..	24. 8.40	
1471	—— B. M. M...	WAAF (ASO)	14.12.40	
72695	—— C. A. ..	FO (Sp) ..	4. 9.39	10
74168	—— C. A. ..	FL (Sp)	8. 1.41	
3709	—— C. E. D. ..	WO ..	1. 1.41	
36003	—— C. G. R. ..	SL ..	1. 9.40	
70397	—— C. H. ..	FL ..	18. 9.40	25*d*
73272	—— C. N. ..	FO (Sp) ..	17. 9.39	
	—— D. C. ..	PO (VR) ..	18.10.38	
05141	—— D. G. ..	Wg. Cr.	1. 3.41	
1398	—— D. M. M. O.	WAAF (ASO)	16.11.40	
	—— D. T. ..	FL (M) ..	3. 1.38	
79468	—— E. B. ..	PO (I) ..	27. 5.40	
16248	—— E. C. ..	Wg. Cr. ..	1. 6.40	
77299	—— E. M. ..	PO (Sp) ..	20. 1.40	
43415	—— E. N. ..	PO ..	1. 4.40	
79334	—— E. W. B...	PO (A) ..	29. 6.40	
79417	—— E. R. L...	PO (Sp) ..	18. 5.40	
89537	—— E. T. ..	PO (Sp) ..	6. 1.41	
72696	—— F. A. ..	FO (Sp) ..	26. 8.39	
35181	—— F. C. ..	FO (T) (e)	6. 4.38	
	—— F. H. ..	—	—	216
	—— G. A. ..	—	—	214
	—— G. B. ..	FO (E) ..	3. 1.38	25
83807	—— G. E. ..	PO (Ad)	16. 7.40	
72878	—— G. H. ..	SL (Sp)	3.12.39	10
44668	—— G. S. ..	PO ..	28. 9.40	
79212	—— G. J. A. ..	PO (G) ..	15. 6.40	
74732	—— G. M. ..	FO ..	21. 9.40	
	—— G. T. ..	—	—	214
72533	—— H. E. ..	FO (E)	17. 7.40	
75912	—— H. G. ..	PO (B) ..	13.12.39	
78077	—— *Rev.* H. G.	Ch (SL) ..	12. 3.40	
44001	—— H. H. B...	FO (T) (S)	9. 5.40	
73813	—— H. J. ..	FL (T) (S)	20. 9.40	
60463	—— Henry J.	APO (PT)	12. 1.41	
40721	—— J... ..	FO ..	3. 9.40	
	—— J. Fitzpatrick	FL (Sp) ..	4. 9.39	
23319	—— J. H. ..	FL (M) ..	4. 1.38	
78051	—— J. H. ..	PO (I) ..	18. 3.40	
42716	—— J. H. C. ..	PO ..	20. 4.40	
41035	—— J. M. ..	FO ..	3. 9.40	
39997	—— J. R. H. ..	FO ..	24. 1.40	
60443	—— J. W. ..	PO (Sp) ..	3. 2.41	
26113	—— K. P. ..	Wg. Cr.	1.12.40	
70398	—— L. A. ..	FL ..	4. 9.39	
	—— L. B. ..	FO (Ret)	1.10.19	
73887	—— L. H. R. ..	PO (Sp) ..	9. 9.40	
	—— L. F. ..	—	—	9
40400	—— P. E. ..	FO ..	17. 1.40	
85397	—— P. Edwin	PO (I) ..	23. 9.40	
70399	—— P. H. ..	FO ..	13. 9.39	
40545	—— R. A. ..	FO ..	29. 6.40	
	—— R. C. ..	FL (B) ..	24. 8.39	
31338	—— R. E. ..	FO (G) ..	3. 7.40	

Personal No.	Name.	Rank.	Seniority.	Col. No.
75628	Lewis, R. E. ..	FL(Ad)	1. 9.39	
41852	—— R. G. ..	FO ..	23.10.40	
81132	—— R. J. ..	PO (Sp)..	21. 6.40	
87569	—— T. J. ..	PO (B) ..	21.10.40	
21179	—— V. H. ..	SL (A) ..	1. 6.40	
86470	—— W. Augustus	PO (Ad)	3. 7.40	
332629	—— W. A. ..	WO ..	1. 2.34	
	—— W. D. B...	—	—	211
29038	—— W. E. L...	FL ..	3. 9.39	
41188	—— W. J. ..	FO ..	3. 9.40	
42465	—— W. M. ..	PO ..	24. 3.40	
75846	—— W. P. ..	FL (Ad)..	1. 9.39	
78973	—— W. R. D.	PO ..	23. 4.40	
11073	—— W. T. ..	SL (E) ..	1. 8.39	
81102	—— W. T. S...	PO (Ad)	19. 6.40	
	Lewis Dale, E. H.	—	—	212
77222	Lewis-Jones, D.	FO (T) (e)	5.12.40	
	Lewis-Roberts, A. O.	GC ..	1. 3.40	
	Lewthwaite, D.M.	WAAF ..	—	
	Ley, R. W. ..	—	—	8
77988	Leycester, R. ..	PO (Sp)..	23. 2.40	
39797	Leyden, J. N.	FL ..	16. 1.41	
45071	Leyland, G. D.	PO ..	4.12.40	
86024	Lezard, C. V. ..	PO (Sp)	20. 9.40	
82836	—— S. E. ..	PO (Ad)	26. 7.40	
41304	Libbey, E. G. ..	FO ..	3. 9.40	
	Liddall, N. ..	FO (Ret)	1. 4.18	
81715	—— H. C. ..	PO (B) ..	25. 6.40	
85623	—— L. C. ..	FO (M) ..	24. 9.40	
704	—— M. ..	WAAF (ASO)	17. 6.40	
90570	Liddell-Simpson, J.	FO (Sp)	20. 6.40	
75583	Liddelow K. P.	FL (D) ..	23.10.40	
	Liddiard, J. ..	FL (D) ..	29. 8.40	
81174	Liddle, D. G. ..	PO (Ad)	24. 6.40	
82830	—— T. U. ..	PO (Ad)	24. 7.40	
43410	Lidiard, E. ..	FO (E) ..	29. 2.40	
75419	Lidstone, R. A.	FL (Sp)..	1. 9.39	
	—— T. W. ..	Hon. PO	5. 7.40	200
85207	Ligertwood, J. H.	PO (Ad)	24. 7.40	
79189	Light, A. D. ..	PO (G) ..	15. 5.40	
33479	—— C. ..	PO ..	1.10.39	
23391	—— D. C. ..	FL (M) ..	3. 4.40	
77535	—— L. P. ..	PO (G) ..	19. 4.40	
75372	Lightbody, G. J. S.	FL (Sp)..	1. 9.39	
90722	Lightfoot, A. R.	FO (B)	3. 9.40	
1040	—— B. C. ..	WAAF (ASO)	17. 8.40	
72380	—— G. L. S. ..	FO (Sp) ..	28. 8.39	11
81483	—— G. W. ..	PO (Ad)	1. 7.40	
	Like, *Miss* V. E.	PMNS(SN)	4. 7.40	
60309	Likeman, R. H.	PO ..	29.11.40	
	Lilburn, M. K. D.	WAAF (ASO)	12.10.40	
74379	Lill, F. C. ..	FO (Ad)	26. 9.40	
	—— F. E. ..	FO (A) ..	21.12.38	
510619	Lilley, A. V. ..	WO ..	1. 1.41	
21317	—— F. E. ..	FL (A) ..	17. 9.40	
81981	—— H. V. ..	PO (Ad)	27. 6.40	
749048	Lillico, F. R. ..	WO ..	1. 3.40	
37265	Lillicrap, E. A.	SL (A) ..	1. 6.40	
84761	—— G. C. ..	PO (Sp)..	23. 8.40	
81874	—— R. C. ..	FO (D) ..	9. 7.40	
82489	Lillie, H. J. ..	FO (M) ..	23. 7.40	
23392	—— H. S. ..	FL (M) ..	3. 4.40	
79797	Lilly, C. O. ..	PO (Sp)	5. 6.40	
36175	—— L. G. W.	FO ..	4. 8.40	
43839	Lillywhite, G. E.	PO ..	9. 5.40	
	Limerick, *Miss* A. W. McM.	PMNS(SN)	15.10.40	
82067	Limmer, J. W.	PO (Ad)	16. 7.40	
	Lincoln, *The Rt. Hon. The Earl of*	SL ..	24. 8.39	
	—— P. L. ..	GC (B) ..	1. 9.40	
37302	Lindeman, G. M.	SL ..	1. 9.40	
31063	Lindemcre, N.V.	FL (Ad)	1. 9.39	
42134	Linden, M. C. A.	PO ..	6.11.39	
77631	Lindley, N. A...	PO (Ad)	15. 2.40	
16260	—— W.J.H. ..	Wg. Cr.	1.12.40	
76046	Lindo, G. M. ..	FL (Ad)	1. 9.39	
04109	Lindon, A. E.	FL ..	1. 1.26	
	Lindop A. B. ..	—	—	73
83982	Lindsay, A. I...	PO ..	21. 7.40	
70401	—— A. W. ..	FO (T) (S)	29 .9.39	
70402	—— C. W. ..	FL ..	1. 9.39	
72881	—— D. ..	FO (Ad)..	26. 8.39	
88175	—— D. A. ..	FO (M) ..	15.11.39	
40626	—— D. S. ..	FO ..	17. 8.40	
74707	—— E. W. ..	FO ..	3.10.40	
35104	—— J... ..	FL(T)(S)..	18. 5.40	
80745	—— J. C. ..	PO (E)	24. 7.40	
78790	—— J. F. A. H.	PO (Ad)	19. 4.40	
917	—— M. ..	WAAF .. (ASO)	27. 7.40	
	Lindsay-Watson, W. A.	PO (A) ..	7. 9.39	
21360	Lindsay-White, C. G. T.	FO (A) ..	1. 9.40	
40235	Lindsaye, H. J. N.	FO ..	23. 2.40	
42616	Lindsell, A. G. H.	PO ..	24. 2.40	
81036	—— A. P. ..	PO ..	9. 6.40	
31077	—— C. E. ..	SL (E) ..	11. 3.40	
86164	Lindsey, A. J.	PO (Sp)	4.10.40	
14187	Lindup, C. A. ..	Wg.Cr.(M)	1. 7.36	
39742	Lines, A. P ..	FO ..	15.12.39	
21073	—— F. R. ..	Wg. Cr.(E)	11. 3.40	
	—— G. H. ..	—	—	24c
27006	—— H. T. ..	FL ..	3. 9.39	
31124	Linford, J. E. ..	FL (E) ..	4. 9.40	
26204	Ling, C. W. M.	Wg. Cr.	1. 3.41	
43435	—— J. ..	FO (T) (e)	14. 3.40	
347848	—— J. ..	WO ..	26. 9.39	
1181	—— P. A. ..	WAAF (ASO)	14. 9.40	
44774	Lingard, J. G...	PO ..	4.10.40	
89146	Lingford, W. ..	PO (Ad)	7.12.40	

Personal No.	Name.	Rank.	Seniority.	Col. No.
33344	Lings, G. O.	FL	30. 1.41	
88256	—— S. E.	PO (B)	11.11.40	
10114	Liniker, W.	SL (E)	1. 6.40	24*a*
88609	Linklater, J. R.	PO (Ad)	15.11.40	
72058	—— J. T.	FL (M)	27. 8.39	
90439	Links, J. G.	FL (B)	18. 9.39	
39617	Linley, T. N.	FO	1. 3.40	
88031	—— W.	PO (O)	3.11.40	
	Linlithgow, *Rt. Hon. Marquess*	—	—	
21217	Linn, G. A.	SL (A)	1. 6.40	
40179	Linnard, S.	FO	20. 7.40	
	Linnell, F. J.	AVM	10. 1.41	10
83076	—— T.	PO (Ad)	16. 7.40	
41717	Linney, A. S.	FO	3.10.40	
365255	Linnett, R. W.	WO	12. 1.40	
72561	Linsell, S. N.	FO (Sp)	25. 8.39	11
44455	Linnitt, R. W.	PO	19. 8.40	
60079	Lintern, D. W.	PO	5.12.40	
78662	Linthwaite, H. S.	PO (Sp)	13. 5.40	
444	Linton, A. J. P.	WAAF (ASO)	12. 2.40	
87235	—— D. L.	PO (I)	22.10.40	
330291	—— J.	WO	1.10.40	
81651	—— J. B.	PO	29. 6.40	
77476	—— J. H. A.	APO	6. 2.40	
77896	—— J. S. A.	FO (M)	5. 3.40	
41037	—— K.	FO	3. 9.40	
	—— *Miss* P.	PMNS (SN)	6.11.40	
79581	Lintott, V. B.	PO (G)	15. 6.40	
88843	Lipington, I.	FO (D)	6.12.40	
23054	Lipscomb, F. E.	Wg. Cr. (M)	1.12.40	
239933	Lipscombe, R. P.	WO	1. 1.40	
268534	—— W. T.	WO	15. 5.40	
77242	Lipsey, M. J.	PO (T) (e)	16. 1.40	
81207	Lishman, D. R.	PO (Ad)	26. 6.40	
81934	—— M. W.	PO	11.7.40	
04110	Lissett, J. W.	GC (T) (a)	1. 3.41	
86413	Lissner, M.	PO	12.10.40	
507535	Lister, C. E.	WO	1. 1.41	
	—— C. P.	FO (A)	6.10.40	
757	—— D. B.	WAAF (ASO)	1. 7.40	
77571	—— E.	PO (Sp)	14. 2.40	
81407	—— E. G. S.	APO (G)	28. 6.40	
74720	—— F. V.	FO	18. 9.40	
31339	—— G. L.	FO (E)	3. 4.40	24
40627	—— G. O.	FO	17. 7.40	
	—— G. P. F.	—	—	213
43922	—— J. G.	PO (A)	6. 6.40	
37722	—— P. D. A.	FL	10. 8.40	
33118	—— R. C. F.	SL	1. 1.40	
01193	—— T. V.	Wg. Cr. (T) (S)	1. 1.31	
14111	Lister-Kaye, *Sir* K. A.	FL (Ret)	1. 1.23	
75736	Litson, W. D. F.	FO (Ad)	5.11.40	
39209	Litchfield, F. L.	FL	3. 9.40	
89978	—— H. G.	PO (Ad)	23.12.40	
83415	—— H. V.	PO (Ad)	7. 8.40	
91114	—— L. S.	FO (Sp)	3. 9.40	
76461	—— P.	PO	18.11.39	
88176	Lithman, L. H.	FO (M)	15.11.40	
78546	Little, A. G.	PO (G)	4. 5.40	
90326	—— B. W.	FL	3. 9.40	
334441	—— C. E.	WO	15. 5.40	
37573	—— E. J.	FL	25. 6.40	
85572	—— E. S.	APO (A)	21. 9.40	
89928	—— G.	PO (PT)	10. 1.41	
13109	—— H.	Wg. Cr. (T) (e)	1. 9.40	
72484	—— I. M. D.	FO	27. 3.40	
42009	—— J. A.	FO	6.11.40	
90125	—— J. H.	SL	1.12.40	
1406	—— K. P.	WAAF (ASO)	4.12.40	
86864	—— L. A.	PO (Ad)	11.10.40	
72136	—— N. A.	FL (E)	1.12.40	24*a*
19028	—— N. S.	FO (Sp)	20.12.39	
72142	—— R. A.	FL (E)	1.12.40	
72308	—— R. E. W.	FL (E)	1.3.41	
30053	—— R. W.	FL	—	
	—— S. E.	—	—	
80906	—— T. H.	PO (Sp)	15. 6.40	
73273	—— T. W.	EO FO (I)	— 7. 9.39	
44510	—— W. E.	PO (E)	16. 8.40	
89470	Littlejohn, J. R. W.	PO (Ad)	13.12.40	
32067	—— N. B.	FL	7.12.39	
77945	—— W. J.	PO (G)	20. 4.40	
73975	Littlejohns, F. C. L.	FO (Met)	27.11.40	
1014	Littleproud, C.	WO	1. 4.36	
26159	Littler, C. E.	Wg. Cr.	1.12.40	
	—— *Miss* E.	PMNS(SN)	9.10.40	
39884	—— J. M.	FL	10.11.40	
43989	—— L. A.	FO (T) (a)	15. 2.40	
83692	Littleton, G.	FO (N)	23. 8.40	
87649	Littlewood, M.	PO	7.11.40	
10116	—— W. St. J.	Wg.Cr.(E)	1.11.38	
13186	Litton, G. E.	FL (Ret) FL (Ad)	1. 1.31 1. 9.39	
42618	Litvin, H. A.	PO	24. 2.40	
75533	Livesey, G. G.	PO (T) (S)	19.10.39	
356881	Liversidge, C.W.	WO	12. 1.40	
72261	—— H.	FL	12.12.40	
	Livett, H. H.	—	—	27
89147	Livingston, D.	PO (Ad)	7.12.40	
79931	—— G. W.	PO (E)	24. 7.40	
76052	—— J.A.	FO (Sp)	11.10.40	
41592	—— S...	FO	3. 9.40	
33514	Livingstone, A.D.	FO	23.12.40	
72697	—— A. F	FO (Sp)	27. 8.39	
87534	—— D. McN.	PO (Ad)	2.11.40	
83680	—— N.	FO (M)	13. 8.40	
	—— P. G.	—	—	8*a*
	—— R. H.	WO	15. 5.34	
971439	—— R. Hugh	WO	3.11.39	
72099	Livingstone-Bussell, D.	FO	1. 1.40	
77243	Livock, A. H. D.	FL (Ad)	5.11.40	
	—— G. E.	GC	1. 1.38	
39998	Llewellin, A. J. A.	FO	24. 3.40	
85123	Llewellin-Jenkins, C. T.	PO (Sp)	30. 8.40	

Personal No.	Name.	Rank.	Seniority.	Col. No.
364130	Llewellyn, C. F.	WO ..	1. 1.40	
90998	—— E. ..	FL (M) ..	2. 8.40	
83	—— E. A. M...	WAAF (Fl.O)	7. 1.39	
72882	—— G. R. P.	FO (I) ..	26. 8.39	
200	—— M. J. ..	WAAF (ASO)	27. 7.39	
74656	—— T. H. A.	FO	26. 9.40	
41593	—— T. M. F. ..	PO ..	3. 9.39	
80967	—— T. R. ..	PO (Sp)..	22. 6.40	
	Llewellyn-Smith, *Miss* P.	—	—	6
41593	Llewellyn-Thomas, M. F.	PO ..	3. 9.40	
	Llisk, D. J. T...	FO ..	10. 9.39	
86243	Llowarch, W...	APO (Sp)	4. 8.40	
	Lloyd, *Rt. Hon. Lord*	AC (AAF)	27. 7.37	
75594	—— A. C. ..	FO (Met)	8. 5.40	
43742	—— A. E. ..	FO (PT)	7. 3.40	
89974	—— A. G. ..	PO (Sp)..	20. 1.41	
86825	—— C. G. ..	PO (Ad)	7.10.40	
89471	—— Cyril G. ..	PO (Ad)..	13.12.40	
	—— C. J. ..	WO ..	1. 1.39	
230	—— C. L. V. ..	WAAF (ASO)	5. 7.39	
33006	—— C. R. D. L.	Wg. Cr...	1. 3.41	
90990	—— C. U. ..	FL (B) ..	1. 9.40	
73976	—— D. C. ..	FO (Met)	20.11.40	
90180	—— D. L. ..	FL ..	24. 8.39	
37531	—— D. R. ..	PO (Sp)..	1.11.40	
623	—— E. G. N...	WAAF .. (ASO)	11. 5.40	
89403	—— E. M. ..	PO ..	3.12.40	
	—— *Miss* E. M.	PMNS(SN)	17. 5.40	
74169	—— F. D. ..	FO (I) ..	21. 4.40	
	—— *Miss* G. F. H.	PMNS (Ret)	4.10.29	
44990	—— G. J. ..	FO (Sp)..	21.10.40	
86483	—— G. M. ..	PO (Ad)	20. 9.40	
43382	—— H. J. ..	FO (T) (S)	15. 2.40	
345744	—— H. L. ..	WO ..	1. 2.40	
	—— H. P. ..	GC ..	1. 1.40	3
245159	—— H. T. ..	WO ..	6.10.37	
	—— I. T. ..	GC ..	1. 7.35	
27260	—— J... ..	WO ..	1. 4.39	
	—— J. B. ..	PO (B) ..	24. 8.39	
77736	—— J. D. K...	FO (I) ..	1.11.40	
91123	—— J. E. ..	FO (Ad)..	5. 9.40	
281200	—— J. H. ..	WO ..	15. 7.33	
90794	—— J. J. ..	SL (B) ..	29. 8.39	
83983	—— J. P. ..	PO ..	21. 7.40	
91121	—— James R.	FO (B) ..	3. 9.40	
	—— K. B. ..	GC ..	1. 3.40	
80780	—— K. N. ..	FO (M) ..	11. 6.40	
79445	—— L. A. ..	PO (Ad)	25. 5.40	
74949	—— L. S. ..	FL (Ad)..	1. 9.39	
	—— *Miss* M. I.	PMNS (S)	4. 9.39	
33321	—— R. ..	FL ..	17. 9.40	
60501	—— *Rev.* R. ..	Ch. (SL) ..	1. 1.41	
78052	—— R. E. R...	PO (Sp)..	18. 3.40	
1131	—— R. M. ..	WAAF (ASO)	22. 9.40	
76092	—— R. T. ..	PO (B)	26.11.39	
81081	—— S. G. ..	PO (T)(e)	1.10.40	
77566	—— T. A. ..	PO (Sp)	13. 2.40	
79469	—— T. P. ..	PO (I) ..	27. 5.40	
84133	—— T. W. ..	PO (I) ..	12. 8.40	
79271	—— W. E. ..	PO (I) ..	14. 5.40	
78409	—— W. M. ..	PO (E) ..	13. 5.40	
86990	Lloyd-Davies, D. G.	FO (M) ..	15.10.40	
45166	Lloyd-Fitt, P. A.	PO (Ad)	16.12.40	
77405	Lloyd-James, D. O.	PO (Ad)	28. 1.40	
85785	—— R. J. M.	PO (PT)	6. 9.40	
76334	Lloyd-Jones, K. M.	FL (MC)	1. 9.39	
	—— M. G. ..	FO (Sp)	7. 9.39	
05025	Lloyd-Williams, J. J.	FL (Ret)	1. 7.24	
82751	—— R. R. ..	PO (B) ..	24. 6.40	
90688	Lloyds, W. H. R.	FL (B) ..	4. 8.39	
78764	Loach, G. C. ..	PO (G) ..	13. 5.40	
127747	Loader, T. M.	WO ..	1.12.39	
43487	—— W. C. ..	FO (T) (e)	14. 3.40	
352517	—— W. J. C.	WO ..	1. 2.40	
36242	Loasby, L. D.	PO ..	17. 1.40	
41189	Loat, J. ..	FO ..	3. 9.40	
42010	—— P. E. A...	FO ..	6.11.40	
11155	Lobley, A. C. ..	Wg. Cr.(A)	1. 7.39	
27162	—— J. O. H.	FL ..	1. 9.39	
	Locan, *Miss* E. M.	PMNS(SN)	4. 7.40	
43779	Lochead, D. G.	FO (T) (E)	9. 5.40	
90750	Lochhead, R. N.	FL (B) ..	1. 9.40	
75431	Lochner, C. B.	SL (E) ..	1.12.40	
18243	Lock, C. V. ..	FL (Sp)	1. 9.39	
81642	—— E. S. ..	PO ..	18. 6.40	
81450	—— G. J. W. F.	PO (Sp)..	7. 7.40	
	—— H. G. W.	GC ..	1. 3.40	
27008	—— J. H. ..	FL (RAFO)	1. 1.35	
83633	—— W. ..	PO (A)	21. 9.40	
78877	Locke, A. J. ..	FO (Ad)	7. 3.40	
366430	—— D. ..	WO ..	1. 6.40	
345395	—— H. T. F.	WO ..	1.10.40	
89838	—— K. R. ..	PO ..	22.12.40	
45185	—— R. ..	PO (A) ..	10.12.40	
43760	—— S. V. ..	FO (E) ..	2. 5.40	
74608	Lockerble, C. B.	FO (E) ..	19.11.40	
86606	—— J. C. ..	FO (N) ..	25.10.40	
32108	Lockett, C. E. S.	SL ..	1.12.38	
41038	—— P. V. ..	PO ..	27. 6.39	
76382	Lockhart, C. W.	FO (T) (e)	21.11.40	
74708	—— J. ..	FO ..	3.10.40	
77415	—— L. ..	FO (I) ..	13.12.40	15
89800	—— T. K. ..	PO ..	24.11.40	
35064	—— W. R. ..	FL (T) (s)	18. 5.40	
85829	Lockie, K. S. ..	PO (Sp)..	13. 9.40	
89584	Lockwood, E. B. R.	PO ..	15. 6.40	
	—— F. D. ..	FO (Ret)	15. 6.30	
75790	—— N. R. ..	PO (E) ..	22. 1.40	
79099	—— S. C. ..	PO (Ad)	11. 5.40	
84567	Lockwood-Wingate, F. J.	PO (Ad)	5. 9.40	
	Lockyer, C.E.W.	GC ..	1. 7.39	25*d*
37193	—— T. M. ..	FL ..	16.11.39	
86357	Loder, J. H. ..	PO ..	22. 9.40	
84011	Lodge, J. D. ..	PO ..	24. 8.40	
35128	—— W. ..	FL (T) (e)	23. 8.40	
77038	—— W. C. A...	FO (G) ..	17.12.40	
	—— W. G. ..	—	—	21
45033	—— W. K. ..	PO (Sp)	5.10.40	
70405	Lofthouse, C.W.	FO ..	2. 9.39	
82880	—— J. R. ..	PO (Sp) ..	31. 7.40	
87483	—— T. S. ..	PO (Sp)..	30 .8.40	
90483	Lofts, K. T. ..	FO ..	3. 9.40	
83473	Loftus, F. P. ..	PO (Ad)	14. 8.40	
229	—— M. C. ..	WAAF (ASO)	30. 8.39	
89352	—— M. P. ..	PO ..	6.12.40	
87948	Loftus-Paton, V. A.	PO (I) ..	13.11.40	16
83077	Loftus-Tottenham. E.	PO (Ad)	17. 7.40	

Personal No.	Name.	Rank.	Seniority.	Col. No.
83634	Logan, A. A. ..	PO (A)	21. 9.40	
44178	—— C. ..	PO ..	25. 4.40	
457	—— C. S. P. ..	WAAF (ASO)	10. 2.40	
	—— *Miss* F. A.	—	—	6
89189	—— K. W. I...	PO (Ad)	21.12.40	
78515	—— W. P. D...	FO (M ..	9. 4.40	
77360	Logie, O. A. ..	PO (G)	16. 3.40	
88285	Login, C. C. ..	PO (Ad)	15.11.40	
76587	Logsdail, J. ..	FO ..	24.12.40	
78328	Lohmeyer, E. N.	PO (Ad)	2. 4.40	
86165	Lolley, R. A. ..	PO (Sp)..	4.10.40	
90559	Lomas, C. L. ..	FL (B) ..	24. 8.39	
75037	—— J. ..	PO (Sp)..	10.10.39	
85150	Lomax, A. ..	PO (Ad)	9. 9.39	
	—— A. J. D ..	PO (AAF)	29. 8.39	
75565	—— P. H. ..	FL (M) ..	12.10.40	
91187	—— V. A. J. D.	FO (B) ..	1. 7.40	
83372	—— W. ..	PO (Sp)..	2. 8.40	
75143	—— W. M. ..	FO (A) ..	30.11.40	
37110	Lombard, P. A.	SL ..	1.12.40	
44246	Lombardi, G. W.	FO (Ad)	2. 5.40	
89561	London, F. A...	APO (E)	3. 1.41	
	Londonderry, *The Most Hon. The Marquess*	Hon. AC (AAF)	2. 6.34	
80022	Lonemore, D. D.	PO ..	21. 3.40	
40722	Long, D. G. ..	FO ..	3. 9.40	
35065	—— E. W. ..	FL (T) (S)	18. 5.40	18
36190	—— F. H. ..	FO ..	3. 9.40	
	—— F. W. ..	GC 6	1. 3.41	
	—— *Miss* G. M.	PMNS(SN)	6.11.40	
	—— H. O. ..	GC ..	1. 7.39	
72698	—— H. W. F.	FO (Ad)	1. 9.39	
356859	—— H. Y. ..	WO ..	1.10.40	
76941	—— J. E. S. ..	FO (Ad)	13.11.40	
42374	—— J. G. K...	FO ..	6. 1.41	
89375	—— J. L. R. ..	PO ..	24.11.40	
	—— L. ..	—	—	25*a*
89525	—— M. Q. ..	PO (Ad)	20.12.40	25*d*
35816	—— P. W. ..	WO ..	1. 6.39	
	—— S. ..	SL (CC) ..	1. 6.40	
01194	—— S. G. ..	SL ..	1.12.40	
	—— W. D. ..	SL ..	1. 4.18	
81175	—— W. G. ..	PO (Ad)	24. 6.40	
82288	Longbotham, J. C. B.	PO (Ad)	2. 7.40	
37656	Longbottom, M. V.	FL ..	3. 9.40	
	Longcroft, *Sir* C. A. H.	AVM(Ret)	1. 7.25	
85707	Longden, J. A. T.	APO (G)	27. 9.40	
77069	—— J. L. ..	FO (T) (e)	31.12.40	25*a*
27229	Longfield, G. P.	SL ..	1.12.40	
	Longford, W. B.	WAAF (ASO)	2. 3.40	
10117	Longhurst, C. A.	FL (E)(Ret)	1. 7.27	23
42852	—— W. S. ..	PO ..	18. 5.40	
83563	Longland, G. C. H.	PO (E) ..	27. 9.40	
76588	Longley, C. D. N.	FO ..	24.12.40	
87479	—— C. H. Y.	PO (Ad)	16. 8.40	
84190	—— H. H. ..	PO (Ad) .	21. 8.40	
70407	—— J. M. ..	FL ..	13. 1.41	
85965	—— L. B. ..	PO (B) ..	25. 6.40	
83161	—— W. F. ..	PO (Ad)	5. 8.40	
44652	Longman, C. J.	PO ..	10. 9.40	
80715	—— M. E. ..	PO (E) ..	5. 6.40	
83564	Longmate, H. D.	PO (E) ..	27. 9.40	
81987	Longmire, J. A.	PO (Ad)	28. 6.40	
	Longmore, *Sir* A. M.	ACM ..	1.11.39	151
88508	—— C. J. ..	PO (Ad)	30. 9.40	
33265	—— R. M. ..	SL ..	1. 9.40	
40723	—— W. J. M...	FO ..	1. 9.40	
78053	Longrigg, E. F.	PO (I) ..	18. 3.40	
84413	—— J. F. ..	PO (Ad)	16. 8.40	
90757	Longsdon, R. C.	FO (Ad)	3. 9.40	
77543	Longstaff, A. W. H.	PO (Sp)	18. 1.40	18*a*
45030	—— C. ..	PO (Sp)..	28.10.40	
11034	—— G. W. ..	SL (E) ..	1. 6.40	22*a*
1387	Longton, L. E.	WAAF (ASO)	27.11.40	
1067	Lonsdale, E. H.	WAAF (ASO)	24. 8.40	
60555	—— G. G. ..	PO ..	23. 1.41	
81682	—— J. ..	PO ..	29. 6.40	
77547	—— J. E. ..	PO (T) (a)	3. 2.40	
331787	—— J. T. ..	WO ..	1.11.40	
90607	Looker, D. J. ..	FO ..	3. 9.40	
86865	Lord, C. ..	PO (Sp)..	11.10.40	
349266	—— C.T. ..	WO ..	1. 3.40	
84828	—— E. ..	PO (A) ..	11.10.40	
43503	—— F. ..	FO (T) (e)	14. 3.40	
188106	—— F. B. ..	WO ..	1.10.40	
82410	—— F. E. ..	PO (Sp)..	19. 7.40	
82244	—— G. ..	PO (Ad)	26. 6.40	
	—— G. A. ..	—	—	212
60086	—— G. A. B.	PO ..	3. 1.41	
17168	—— G. E. ..	WO ..	1. 6.40	
83831	—— J. ..	PO (I) ..	29. 7.40	
355941	—— J. H. ..	WO ..	30. 9.39	
88286	—— R. A. ..	PO (Sp)..	15.11.40	
41039	—— R. B. ..	FO ..	3. 9.40	
84796	—— W. T. ..	PO (I) ..	9. 9.40	
11099	Lorimer, C. ..	SL (A) ..	1.12.38	
667	Loring, F. M. ..	WAAF (ASO)	3. 6.40	
86297	—— J. M. ..	FO (M) ..	8.10.40	
77834	Lorraine, P. L.	PO (Sp)..	3. 3.40	
11038	Lotherington, H. A.	SL (E) ..	1. 6.40	
42717	Lothian, I. F...	PO ..	20. 4.40	
	—— J. ..	SL (CC) ..	1. 7.40	13
70408	Loton, A. G. ..	SL ..	1. 9.39	
05239	Lott, C. G. ..	Wg. Cr...	1. 3.41	
83565	—— F. K. ..	PO (E) ..	28. 9.40	
74170	—— N. S. ..	FO (Sp)..	8. 3.40	
84685	Louch, H. M. ..	PO ..	14. 8.40	
26013	Louden, J. A. H.	Wg. Cr...	1. 9.40	18*b*
83419	—— T. H. ..	PO (Ad)	8. 8.40	
84305	Loudon, J. B. T.	PO ..	18. 8.40	
37293	—— M. J. ..	FL ..	16. 6.40	
81433	Loughan, J. J.	PO (B) ..	24. 6.40	
39743	Loughborough, A. J.	FL ..	15.12.40	
73619	Loughbrough, A. D.	FO (Ad)	11.10.39	
35005	Loughhead, W. J.	SL (T) (e)	1. 9.40	
89092	Loughlin, C. D.	PO ..	3.12.40	
147299	—— T. B. ..	WO ..	1.10-40	
16142	Loughnan, G. H.	Wg. Cr...	1. 9.40	
79246	—— J. D. ..	FL (MC)	1. 9.39	
506442	Louis, P. ..	WO ..	1.11.40	
27059	—— R. ..	SL ..	1. 9.40	
27134	Louks, A. E. ..	Wg. Cr...	1.12.40	

Personal No.	Name.	Rank.	Seniority.	Col. No.
27258	Lousada, C. R.	Wg. Cr. ..	1. 9.40	
41190	Louw, J. W. ..	FO ..	3. 9.40	
	Lovatt, C. W. ..	FO (E) ..	26. 7.40	
	—— J. W. ..	—	—	212
1108	Love, A. C. ..	WAAF (ASO)	31. 8.40	
15153	—— A. H. ..	SL (Ret)	1. 6.36	
85274	—— A. J. ..	PO ..	7. 9.40	
80645	—— D. C. L. ..	PO (Sp)..	10. 6.40	
362073	—— G. S. ..	WO ..	15. 5.40	
70409	—— H. A. ..	FL ..	3. 9.39	
74530	—— P. P. ..	FO (T) (e)	26. 9.40	
37194	—— R. C. ..	SL ..	1.12.40	
74171	Loveday, A. E.	FO (I) ..	26. 1.40	
87491	—— H. H. ..	PO (Ad)..	19. 9.40	
77751	—— P. W. ..	FO (Sp)..	15. 6.40	
31110	Lovegrove, H...	SL (E) ..	1. 9.40	
60291	Lovelace, F. E. H.	PO ..	3.11.40	
88718	—— P. S. C.	PO ..	23.11.40	
84055	Lovelady, J. J. J.	PO (B) ..	24. 6.40	
40402	Lovell, A. D. J.	FO ..	25. 5.40	
356440	—— A. E. ..	WO ..	1. 7.40	
79397	—— F. R. ..	PO (Sp)..	14. 5.40	
44476	—— F. S. ..	PO (Ad)	20. 8.40	
74609	—— J. W. ..	FO (E) ..	19.11.40	
82766	—— L. C. ..	PO (B) ..	17. 7.40	
42011	—— M. G. L.	FO ..	6.11.40	
1480	—— N. M. ..	WAAF (ASO)	21.12.40	
42351	—— P.W. ..	PO ..	10. 2.40	
85649	—— V. E. ..	PO ..	7. 9.40	
68339	Lovelock, J. ..	WO ..	30. 6.36	
7817	—— R. C. O. ..	FL ..	3. 9.40	
88195	Lovemore, R. B.	PO ..	3. 9.39	
85231	Loveridge, A. B.	PO ..	10. 8.40	
22029	—— C. E. ..	—	—	211
365883	—— G. F. E. ..	WO ..	1. 6.40	
	Lovering, W. F.	SL ..	12. 2.40	
79932	Lovesy, W. E...	PO (E)	24. 7.40	
76917	Lovett, A. E...	PO (G) ..	2. 3.40	
76070	Lovett-Campbell, G. E.	FO (Ad)	10.10.40	
75047	Lovick, C. E. ..	FL (Ad)	1. 9.39	
72534	Low, A. W. ..	FO (E) ..	17. 7.40	
82986	—— D. S. S. ..	APO (G)	26. 7.40	
85970	—— G. E. D...	FL (Ad)	17. 9.40	
85171	—— J. H. ..	PO (Ad)	15. 7.40	
	—— M. W. ..	—	—	6
639	—— N. ..	WAAF (ASO)	18. 5.40	
	Lowater, E. M.	—	—	25*b*
88709	Lowcock, H. C.	PO ..	23.11.40	
70410	Lowdell, G. E.	SL ..	14. 1.41	
88556	Lowden, E. ..	PO (Sp)	29.11.40	
76301	Lowe, A. E. ..	FO (A) ..	8. 9.40	
42966	—— A. E. ..	FO (G) ..	17. 1.41	
	—— A. G. ..	—	—	8
	—— A. H. ..	—	—	27
28252	—— B. E. ..	Wg. Cr...	1.12.40	
90868	—— C. F. P. ..	FL (B) ..	1. 9.40	
17223	—— C. L. ..	FL ..	3. 9.39	
	—— C. N ..	GC ..	1. 1.38	
40237	—— D. B. ..	FO ..	23. 4.40	
39188	—— D. H. ..	FL ..	3.12.40	
78095	—— D. N. ..	PO (B) ..	1. 2.40	
101	Lowe, E. F. ..	WAAF (ASO)	10. 3.39	
84210	—— E. G. T. ..	PO (Ad)	23. 8.40	
21134	—— E. N. ..	SL (E) ..	1. 8.39	22
43784	—— F. ..	FO (T) (e)	9. 5.40	
79470	—— F. B. ..	PO (Sp)..	27. 5.40	
73762	—— F. H. ..	FO (Met)	20.11.40	
37324	—— G. ..	SL ..	1. 3.41	
84273	—— H. ..	Ch (SL) ..	3. 9.40	
33498	—— J. C. ..	FO ..	9.10.40	
	—— J. C. M. ..	Wg Cr (Ret)	1. 7.32	
72001	—— J. J. ..	FL ..	3. 9.40	
86793	—— J. T. ..	PO (Ad)	22. 8.40	
350315	—— J. T. L. ..	WO ..	1. 1.40	
05141	—— M. ..	Wg. Cr...	1. 6.40	
85398	—— R. O. ..	PO (Ad)	23. 9.40	
78355	—— W. F. ..	PO (I) ..	8. 4.40	
83805	—— W. H. ..	PO (Ad)	16. 7.40	
84173	Lowell, G. E. ..	PO (Ad)	19. 8.40	
16199	Low-Holmes ..	Wg. Cr... (T) (*a*)	1. 3.40	
07213	Lowen, L. W...	SL (E) ..	1. 6.40	24*c*
43936	Lowes, J. H. ..	PO ..	2. 5.40	
	Loweth, C. B.	—	—	200
42242	—— P. A. ..	PO ..	11. 5.40	
87926	Lown, D. J. ..	PO (Ad)	9.11.40	
83044	Lowndes, E. ..	PO (Ad)	1. 7.40	
	Lowrey, *Miss* A.	PMNS (S)	1. 8.35	
18216	Lowry, H. R. ..	FL (RAFO)	1.12.33	
		FL (Ad)	1. 9.39	
88384	—— J. J. ..	PO ..	7.11.40	
	—— L. ..	—	—	211
70411	—— W. ..	FO (Ad)	10. 9.39	
33193	—— W. E. M.	FL ..	3. 9.40	
41306	Lowson, D. U.	FO ..	3. 9.40	
75836	Lowther, M. J.	FO (M) ..	1.11.39	
73275	Lowthian, L. I.	FO (Sp)..	1. 9.39	
	Lowthorpe ..	SL (E) ..	1. 6.40	
85324	Lowy, F. L. ..	PO (Ad)	26. 8.40	
	Lutwidge, H. F. S.	—	—	
79590	Loxton, W. S...	PO (B) ..	25. 4.40	
36032	—— W. W. ..	SL ..	1. 6.40	
39387	Loyd, N. K. ..	FL ..	3. 9.40	
70412	Luard, J. C. N.	FO (I) ..	13. 9.40	16
81082	—— A. M. ..	APO (T) (e)	16. 5.40	
87805	Lubbock, M. F. P.	PO (Ad)	26.10.40	
89806	Lucani, M. ..	PO ..	1.12.40	
81082	Lucas, A. M. ..	PO (T) (e)	17. 9.40	
86358	—— A. S. ..	PO ..	23. 9.40	
85730	—— B. ..	PO (I) ..	21. 8.40	
73689	—— B. G. B.	FL (M) ..	1. 8.40	
880	—— B. W. M.	WAAF (ASO)	20. 7.40	
79633	—— C. ..	PO (Ad)	25. 5.40	
89640	—— C. G. ..	PO (Ad)	1.10.40	
35346	—— C. H. ..	FO (T) (e)	12. 6.39	
84622	—— H. ..	PO (A) ..	11.10.40	
43104	—— J. P. ..	PO ..	11. 4.40	
41854	—— K. R. ..	APO ..	1. 4.39	
83420	—— L. K. ..	PO (Ad)	8. 8.40	
22199	—— P. G. ..	FL (RAFO)	10. 2.32	
42853	—— R. M. McT. D.	PO ..	3. 8.40	
342385	—— S. G. ..	WO ..	1. 1.39	
43318	—— T. H. ..	FO (Ph) ..	7. 3.40	
88941	Luce, L. W. ..	PO (Ad)..	6.12.40	
357637	Luce, N. T. ..	WO ..	1. 6.40	
72143	Lucie-Smith, H. J.	FO (E) ..	19.10.39	23
13225	Luck, H. F. ..	SL ..	1. 7.37	
89994	—— W. H. F ..	APO (E)	17. 1.41	

Personal No.	Name.	Rank.	Seniority.	Col. No.
28228	Lucke, D. W. ..	FL (RAFO)	1. 4.36	
44607	Luckham, M. C.	PO ..	11. 9.40	
359829	Luckhurst, E. A.	WO ..	1.10.40	
86866	Luckin, I. F. ..	PO (Ad)	11.10.40	
	Lucking, D. F..	GC (T) (e)	1. 4.39	
79272	Lucky, R. H. ..	PO (I) ..	14. 5.40	
79273	Lucy, A. B. ..	PO(PM) ..	14. 5.40	
44009	—— R. F. ..	PO (T) (e)	16. 5.40	
02219	—— R. S. ..	SL (Ret)	1. 1.26	
30027	—— W. P. ..	FL ..	—	
44157	Ludgate, F. E...	PO (T) (S)	30. 5.40	
74172	—— L. O. ..	FO (Sp)..	19. 9.40	
	Ludlow, F. B...	Wg. Cr. (E)	1. 7.39	
	Ludlow-Hewitt, *Sir* E. R.	ACM ..	1. 7.37	72
73276	Luff, J. ..	FO (Sp)..	7. 9.39	
73579	Lugard, F. D.	FO (I) ..	31. 8.39	
17086	Lugg, G. C. ..	FL (Sp)..	16.10.40	
364126	—— M. T. ..	WO ..	1.10.40	
36069	—— S. ..	FL (T) (S)	21.11.39	
21200	Lugmair, D. ..	SL (A) ..	1. 6.40	
	Luke, M. B. C.	FL (B) ..	24. 8.39	
82042	Luker, C. T. ..	PO (Ad)	12. 7.40	
11150	—— M. H. ..	SL (A)	1.10.37	
72699	Lukey, W.H.R.	FO (Sp)..	26. 8.39	
75668	Lumb, F. E. ..	FL (Met)	14.11.39	
	—— J. D. ..	—	—	23
	Lumley, E. A.	GC (M) ..	1. 7.38	
	Lumsden, A. M.	—	—	215
17110	—— C. G. H. E.	FL ..	1. 5.40	
33267	—— D. O. F.	SL ..	1. 9.40	
33545	—— D. T. M.	FO ..	23.12.40	
	—— R. ..	— ..	—	214
351114	—— T. W. ..	WO ..	1.10.40	
81573	Lund, D. P. ..	PO (A) ..	27. 7.40	
31340	—— F. W. ..	FO (E) ..	3. 7.40	
74334	—— J. W. ..	FO ..	26.11.40	
78356	—— R. J. S. ..	PO (Sp)..	8. 4.40	
87520	—— R. T. ..	PO (I) ..	22.10.40	
81804	Lundy, J. H. ..	PO (Ad)	8. 7.40	25*d*
76496	Lund Lack, G.	FL (MC)..	31.10.39	
87228	Lund-Yates, E.	PO (Ad)	21.10.40	
87608	Lunley-Ellis, C. L.	APO (A)	6. 6.40	
37067	Lunn, J. C. McG.	SL ..	1. 9.40	
89650	—— J. S. ..	PO (Sp)..	9.12.40	
79369	—— W. E. J...	PO ..	12. 5.40	
73977	Lunson, E. A...	FO (Met)	15. 1.41	
91074	Lunt, H. G. ..	FO (B) ..	25. 8.40	
	—— J. ..	—	—	70
78339	—— S... ..	PO ..	4. 4.40	
75535	Luntley J. L. ..	PO (Sp)..	20.10.39	12
86372	Lupton, C. P.	PO ..	29. 9.40	
78592	—— F. ..	PO (Ad)	5. 4.40	
72052	—— N. L. ..	FO ..	2.12.39	
88032	—— T. G. ..	PO (O) ..	3.11.40	
157197	Lush, C. ..	WO ..	2. 8.37	
87968	—— E. H. ..	PO (Ad)..	28.10.40	
82411	—— G. R. W.	PO (Sp)..	19. 7.40	
79599	—— W. R. ..	PO (B) ..	25. 4.40	
75144	—— W. V. ..	FO (A) ..	1.12.40	
72539	Lusk, H. S. ..	FO ..	10.10.40	

Personal No.	Name.	Rank.	Seniority.	Col No.
88496	Lutener, W. T.	PO (B) ..	11.11.40	
1538	Lutley, M. M.	WAAF (ASO)	15. 1.41	
31192	—— P. J. ..	FL (E) ..	1.12.40	
81775	Lutwyche, J. L.	PO (Sp)..	5. 7.40	
75290	Lutyens, R. ..	FL ..	2.12.40	
334203	Luxford, W. R.	WO ..	1. 3.40	
28112	Luxmoore, A. N.	SL ..	1. 8.38	
82231	—— C. M. G.	FL (Ad)	29. 7.40	
04118	—— F. L. ..	FL (Ret)	30. 6.21	
86322	Luxton, J. H. H.	PO ..	5. 6.40	
334642	—— W. H. ..	WO ..	1.10.40	
83094	—— W. J. ..	PO (Ad)	23. 7.40	
39289	Lyall, A.McL...	FL ..	3. 9.40	
84414	—— R. A. ..	PO (Sp)..	16. 8.40	
79781	—— R. H. S. ..	PO (Ad)	1. 6.40	
86905	—— W. ..	PO (Sp)..	13.10.40	
83681	Lycett, C. D. L.	FO (M) ..	13. 8.40	
28091	Lydall, D. W.	SL ..	1. 3.40	
40546	—— J. E. ..	FO ..	6. 8.40	
86341	Lyddiard, J. A.	PO ..	14. 9.40	
	Lydford, H. T.	GC ..	1. 6.40	22
72700	Lydon, S. F. ..	FO (Sp)..	31. 8.39	
89097	Lye, E. D. ..	PO (B) ..	8.10.40	
73536	Lyell, A. C. ..	FO (Sp)..	31. 8.39	11
86576	—— E. V. ..	APO (A)	12.10.40	
76191	Lyle, F. D. ..	FO (B) ..	3. 9.40	
75443	—— T. K. ..	SL (M) ..	12.10.39	
33460	Lylian, J. C. J.	FO ..	8.10.40	
89063	Lymbery, B. E.	PO ..	4.12.40	
82772	—— R. S. ..	FO (Ad)	28.12.40	
77070	Lynall, A. H. ..	FO (T) (e)	31.12.40	25
77548	Lynas, J. P. ..	PO (T) (a)	3. 2.40	
40180	Lynch, A. I. H.	FO ..	16. 2.40	
73746	—— B. J. ..	EO .. / FO (I)	— / 9. 9.39	
77847	—— D.C. ..	PO (Sp)..	4. 3.40	
89231	—— F. D. ..	APO (E)	20.12.40	
72883	—— G. ..	FO (Sp)..	29. 8.39	
17098	—— J. B. ..	Wg. Cr.	1. 3.39	25
513337	—— P. R. G.	WO ..	1. 7.40	
79498	—— P. T. D. ..	FO (M) ..	21. 5.40	
88852	—— T. P. ..	PO ..	14.11.40	
33194	Lynch-Blosse, E. H.	FL ..	3. 9.40	
70890	—— P. W. ..	FO (RAFO)	10.11.39	
05193	Lynch-Staunton, D. M.	Wg. Cr.	1. 3.41	
85051	—— H. V. C.	PO (Ad)	3. 7.40	
76917	Lynch-White, J.	PO (G) ..	26. 2.40	
86305	Lynd, W. J. ..	FO (M) ..	10.10.40	
956	Lyne, E. D. ..	WAAF (ASO)	3. 8.40	
33431	—— M. D. ..	FO ..	3. 9.40	
79471	—— R. H. ..	PO (I) ..	27. 5.40	
42066	Lynes, G. J. ..	FO ..	18.11.40	
85762	Lyng, W. ..	PO (Ad)	18. 7.40	
34128	Lynham, V. H. P.	FL ..	1. 9.39	
11132	Lynn, G. W. ..	Wg. Cr...	1. 6.40	
89386	—— J. C. ..	PO ..	1.12.40	
	—— J. G. ..	—	—	214
89876	—— J. L. ..	PO (Ad)	3. 1.41	17
40124	—— L. A. ..	FO ..	19.10.40	
	—— R. ..	—	—	214
41041	—— R. G. ..	FO ..	3. 9.40	

Personal No.	Name.	Rank.	Seniority.	Col. No.
76245	Lyon, E. ..	FO (B) ..	12. 9.40	
60431	—— H. D. ..	PO (I) ..	28. 1.41	
37975	—— H. J. ..	FL ..	3. 9.40	
	—— J. M. ..	WAAF (ASO)	5.11.39	
87735	—— T. A. ..	PO (Ad)	29. 6.40	
90482	Lyons, A. M. ..	SL(AAFGL)	1. 2.39	
83269	—— E. B. ..	PO ..	10. 8.40	
78796	—— F. J. ..	PO (I) ..	24. 4.40	
	—— H. ..	FO (T) (a)	19. 6.39	
89048	—— L. S. ..	FO (D) ..	17.12.40	
84228	—— N. ..	PO (MC)..	26. 8.40	
248730	—— T. ..	WO ..	22. 5.39	
72757	Lysaght, A. C.	FL (M) (VR)	9. 5.39	
90385	—— P. M. V.	FL ..	3. 9.40	
31024	Lyster, C. H. E.	SL (E) ..	1. 1.40	
43149	—— G. D. ..	PO ..	1. 4.40	
1220/	—— H. M. ..	WAAF (ASO)	21. 9.40	
88177	Lytle, R. L. P.	FO (M) ..	15.11.40	
529	Lyttelton, V. M.	WAAF (ASO)	16 3.40	
39542	Lywood, A. M. G.	FL ..	3. 9.40	
	—— E. A. G.	WAAF (ASO)	12.11.39	
16180	—— G. E. G. ..	SL ..	1. 4.37	
	—— O. G. W. G.	AC (T) (S)	1.12.40	18
	—— R. W. G.	WC ..	1. 1.40	

Personal No.	Name.	Rank.	Seniority.	Col. No.
	M			
42135	McAdam, A. G.	PO ..	20. 4.40	
	Macdonald, A. E. A.	WO ..	11.11.39	
42854	McAfee, A. G...	PO ..	20. 4.40	
90480	Macaldowie, J.	FO (A) ..	11. 4.40	
23044	McAleer, G. W.	Wg. Cr. (M)	1.12.40	
31	McAlery, C. M.	WAAF (Sq. O)	27. 7.39	
73277	McAllen, J. P...	FO (Ad) / EO ..	1. 9.39 / —	
37195	McAllister, F. R.	SL ..	1.12.40	
44401	—— T. ..	PO (A) ..	6. 6.40	
	McAloren, E. B.	—	—	216
85349	McAnulty, J. S.	PO (Ad)	16. 9.40	
78567	Macandrew, J. G.	FO (Sp)..	11.10.40	19
74642	McAra, J. ..	FL (D) ..	18. 9.40	
44961	McArdle, A. ..	PO (Sp)..	25.10.40	
6958	Macario, P. ..	WO ..	6. 1.37	
35086	—— V. G. ..	FL (T) (S)	18. 5.40	
23286	MacArthur, D. S. M.	FL (M) ..	1. 1.37	
70416	—— M. R. ..	FL ..	9. 9.40	
90936	McArthur, A. J. D.	FO (B) ..	3. 9.40	
72422	—— D. ..	FO (E) ..	13. 3.40	
36243	—— D. H. ..	FO ..	17. 1.41	
37925	—— J. H. G...	FL ..	11. 5.40	
43694	—— W. C. ..	PO ..	1. 4.40	
90933	Macartney-Filgate, C. D. H.	APO (AAF)	10. 5.39	
85787	McAughey, S.	PO (PT)	6. 9.40	
84258	Macaulay, H. T.	FO (M) ..	27. 8.40	
90958	—— I. A. ..	FO (B) ..	7.10.40	
32160	McAulay, W. McA.	SL ..	1. 3.40	
29143	McAuley, J. N.	FL (RAFO)	2. 6.36	
40403	McAuliffe, F. R.	FO ..	25. 5.40	
	Macbain, *Miss* C. M. C.	PMNS (SN)	7. 1.41	
73000	Macbeath, D. H.	PO (VR)..	29. 3.39	
	McBain, J. ..	FL	30. 6.23	
79276	—— J. M. ..	PO (I) ..	14. 5.40	
87246	MacBean, A. H. W.	PO (I) ..	24.10.40	15
10034	McBirney, D. ..	SL (E) (Ret) / FL(Ad)..	30. 6.21 / 1. 9.39	
34085	McBratney, V. H. A.	SL ..	1. 1.40	
89150	McBride, J. P...	PO (Ad)	7.12.40	
	—— J. T. ..	SL (A) ..	1. 9.40	
79499	—— J. M. ..	FO (M) ..	21. 5.40	
44711	—— W. ..	FO (T) (S)	9. 5.40	
90431	MacBryan, J. C. W.	SL (B) ..	1. 9.40	
44586	McCabe, E. T.	PO (Sp)..	24. 7.40	
348819	—— S. G. ..	WO ..	1. 1.39	

Personal No.	Name.	Rank.	Seniority.	Col. No.
	McCaffery, *Miss* K.	PMNS (SN)	7. 1.41	
86801	McCaghey, D. E.	PO (MC)	9. 9.40	
89291	McCaig, *Rev.* A. E.	Ch. (SL) ..	1. 1.41	
89277	—— C. A. ..	APO (A)	20.12.40	1
	—— J... ..	—	—	27
39321	McCall, I. F. ..	FL ..	3. 9.40	
	—— S. M. ..	WAAF (ASO)	27. 1.40	
1481	MacCalman, J.	WAAF (ASO)	21.12.40	
37723	MacCullum, B...	FL ..	3. 8.40	
26039	—— J. E. M. ..	Wg. Cr.	1. 6.40	
354696	McCallum, C. A.	WO ..	1. 6.40	
43335	—— J. ..	FO (B) ..	6. 2.40	
	—— *Miss* M. ..	PMNS (S)	13. 9.39	
74308	——W. S. ..	FO (A) ..	3.10.40	
42412	McCandlish, A. W.	PO ..	4. 3.40	
328323	MacCann, F. ..	WO ..	1. 1.41	
1432	McCann, M. P. O'S.	WAAF .. (ASO)	30.11.40	
343089	—— S... ..	WO ..	1. 1.41	
41796	McCartan-Mooney, E. F. W.	FO ..	25.11.40	
87988	MacCarthy, F. D.	FO (M) ..	5.11.40	
23425	—— J. A. ..	FL (M) ..	4. 9.40	
	—— J. F. ..	FO (M) ..	5. 9.37	
84115	—— P. A. G...	PO (Ad)	25. 7.40	
	McCarthy. A. C.	PO (B) ..	24. 8.39	
77567	—— A. J. ..	PO (Ad)	13. 2.40	
19770	—— D. M. ..	WO ..	7. 9.39	
	—— J... ..	SL (E) ..	1. 6.40	24*b*
81666	—— R. ..	PO ..	6. 7.40	
40239	—— R. W. ..	FO ..	24. 2.40	
74610	—— T. H. ..	FO (E) ..	19.11.40	
35067	—— W. ..	FL (T) (e)	18. 5.40	
364950	—— W. J. D...	WO ..	1. 1.41	
76590	McCarthy-Jones, C. C.	FO ..	24.12.40	
82846	Macartney, E. B.	PO (Ad)	27. 7.40	
88781	—— W. E. E.	PO (Ad)	22.11.40	
81219	McCartney, A. C.	PO (Ad)	27. 6.40	
194735	—— G. ..	WO ..	1. 4.40	
31398	—— J. ..	FO (E) ..	31. 7.40	
	—— S. R. ..	—	—	19*a*
75874	McCaskill, K. D. F.	SL (B) ..	1. 9.39	
88471	McCaughan, H. V.	PO ..	5.11.40	
	Macaulay, *Miss* A.	PMNS(SN)	6. 8.40	
80827	McCausland, J. M.	PO ..	15. 6.40	
343691	McCaw, W. ..	WO ..	1. 2.40	
41397	—— W. D. G.	FO ..	3. 9.40	
42620	MacClancy, M. R.	PO ..	24. 3.40	
77674	McClare, A. P.	FL (D) ..	23. 2.40	
79933	—— W. S. ..	PO (E) ..	24. 7.40	

Personal No.	Name.	Rank.	Seniority.	Col. No.
	McClaughry, W. A.	AVM ..	1. 7.40	
70417	McClean, H. P.	FO ..	25. 9.32	
	——R. S. B. ..	FL (M) ..	2. 9.35	
31097	McCleery, W. R.	SL (E) ..	1. 9.40	
40240	McClelland, N.	FO ..	24. 2.40	
	McClement, A.	—	—	70
89827	McClintock, A. N.	PO ..	22.12.40	
87147	—— E. A. ..	PO (Sp)..	5.10.40	
23040	McClosky, A. L. St. A.	Wg. Cr.(M)	23. 4.40	
87881	McClunan, N.	PO (Ad)	8.11.40	
87326	Maclure, R. W. J.	FO (M) ..	25.10.40	
88663	McClure, C. S. C.	PO (O) ..	3.11.40	
70418	—— G. G. B. ..	FL ..	4. 9.40	
41596	—— D. A. J. ..	FO ..	3. 9.40	
	—— I. H. ..	—	—	28
83126	—— P. T. A. ..	PO (PT)..	26. 7.40	
78434	Maclurg, *Rev.* A.	Ch. (SL) ..	2. 4.40	
14203	McClurkin, T. ..	GC (M) ..	23. 4.40	20
41597	McClymont, H. J.	FO ..	3. 9.40	
	MacColl, R. ..	PO (Sp)..	28. 9.39	
70419	McColm, M. L.	FL ..	3. 9.40	
90362	McComb, J. E.	SL ..	1. 3.40	
39290	—— T. W. T. ..	FL ..	3. 9.40	
	McCombe, J. R.	WO ..	1. 3.39	
81467	McConchie, C.A.	PO (Ad)	24. 6.40	
74173	McConnell, A. A.	FO (Ad)	19. 9.40	
81938	—— L. C. ..	PO (O) ..	16. 6.40	
77155	—— N. S. ..	PO (Sp)..	31.12.39	
33268	—— R. H. ..	FO ..	19. 6.38	
39421	—— R. J. ..	FL ..	3. 9.40	
81643	— W. W. ..	PO ..	18. 6.40	
	Maconochie, K.	FO ..	2. 9.39	
75733	McConville, M.	PO (Ad)	4.11.39	
88178	MacCormack, D. H.	FO (M) ..	15.11.40	
86991	—— T. H. ..	FO (M) ..	15.10.40	
80790	McCormick, N. A.	FO (D) ..	11. 6.40	
78228	MacCormick, J. M.	FO (M) ..	19. 3.40	
335955	Maccormick, K. R.	WO ..	1. 1.40	
82058	McCorquodale, M. S.	PO (Ad)	15. 7.40	
87352	McCosh, H. ..	PO (O) ..	20.10.40	
70420	—— J. ..	FO (RAFO)	1. 5.23	
45200	MacCoubrey, J. G.	PO ..	1. 1.41	
40629	McCracken, A.S.	FO ..	17. 7.40	
	—— P. ..	—	—	
	McCrae, J. ..	GC ..	1. 7.34	
11040	McCreary, A. E. F.	SL (E) ..	1. 6.40	
37196	McCrudden, K. M.	FL ..	14. 2.40	
84109	McCubbin, J. S.	PO (Ad)	17. 7.40	
84306	McCubbing, I. McI.	PO ..	18. 8.40	
694	McCullagh, B. F.	WAAF (ASO)	10. 6.40	
70421	—— H. F. ..	FO ..	25. 9.39	
	—— L. P. ..	SL (M) (Ret)	7. 9.33	
83172	McCulloch, A. G.	PO (Ad)	6. 8.40	
74536	—— D. S. ..	PO (I) ..	31.10.39	
805	—— J. H. ..	WAAF (ASO)	6. 7.40	
44052	McCullough, R. L. L.	PO ..	2. 5.40	
82683	McCurdy, A.K.S.	PO ..	27. 7.40	
	—— J. T.	—	—	
1493	McCurrach, A. McW.	WAAF (ASO)	1. 1.41	
88217	McCutcheon, D. J.	PO (O) ..	20.10.40	
73278	—— E. ..	FO (Sp)..	9. 9.39	
29039	MacDermot, T. J.	Wg. Cr.	1. 3.41	
149528	McDermott, A. G.	WO ..	1. 2.40	
44890	—— D. ..	PO (T) (S)	23.10.40	
76396	——D. W. C. ..	PO (Ad)	25.11.39	
41719	—— I. F. ..	FO ..	30. 9.40	
43420	Macdiarmid, I. R.	PO ..	1. 4.40	
21091	McDiarmid, D. G.	SL (E) ..	1. 4.39	
35017	—— P. ..	SL (T) (e)	1. 9.40	25*a*
	McDonagh, M. M.	PMNS(SN)	30.12.40	
31231	—— W. F. M.	FL (E) ..	1. 3.41	24
44274	MacDonald, A. E. A.	PO (T) (e)	3. 7.40	
05123	—— A. H. H.	Wg. Cr. ..	1. 4.39	
42243	—— D. ..	FO ..	18.11.40	
75059	—— D. D. ..	FL (M) ..	22. 9.40	
81133	—— D. Ross ..	PO (Sp)..	21. 6.40	
37451	—— D. S. ..	SL ..	1.12.40	
1257541	—— H. ..	WO ..	1. 7.40	
90855	—— H. E. ..	FO (B) ..	10.12.39	
85855	—— I. ..	PO (I) ..	19. 9.40	15
87880	—— J. ..	PO (PT)	8.11.40	
79934	—— J. K. ..	PO (E) ..	24. 7.40	
33528	—— J. M. ..	FO ..	23.12.40	
	—— N. ..	—	—	8
76589	—— P. R.D.A.C.	PO ..	24.12.39	
	—— R. H. ..	—	—	211
33571	—— T. de T. ..	PO ..	7. 3.40	
28045	—— W. M. L...	Wg. Cr.	1.12.40	
	Macdonald, A. D.	SL (I) ..	26. 8.39	16
70422	—— A. R. ..	FL ..	3. 9.39	
18219	—— A. W. B...	Wg. Cr.	1. 1.40	25*d*
29040	—— D. M. T...	Wg. Cr. (T) (a)	1.12.40	
23372	—— D. ..	FL (M) ..	1. 5.39	
37017	—— D. C. R. ..	SL ..	1. 9.40	
34047	—— D.F. ..	SL ..	1. 1.40	
74679	—— D. K. ..	PO ..	8.11.39	
	—— D. R. ..	FL (Ad)	1. 9.39	

Personal No.	Name.	Rank.	Seniority.	Col. No.
1511	Macdonald, F. M. E.	WAAF (ASO)	30.12.40	
32159	—— G. E. ..	SL ..	1. 4.39	
42067	—— Gerald E.	PO ..	18.11.39	
24078	—— G. P. ..	Wg. Cr. ..	1. 6.40	
36191	—— G. R. ..	FO ..	3. 9.40	
77178	—— I. A. ..	PO (Sp)..	13. 1.40	
33387	—— I. N. M. ..	FO ..	17. 6.40	
79587	—— I. S. ..	PO (B) ..	25. 4.40	
77011	—— J... ..	PO (Ad).. / EO ..	9. 1.40 / —	
26183	—— J. C. ..	Wg. Cr.	1. 3.41	
42735	—— J. G. ..	FO (Supp List)	18. 9.39	
77897	—— J. N. ..	FO (M) ..	5. 3.40	
21361	—— K. L. ..	FO (A)	7. 9.40	
	—— *Miss* M. J.	PMNS (SS)	1.10.35	
	—— P. D. ..	FO (Ad)	10.10.40	
85013	—— P. McI. ..	PO (O) ..	25. 8.40	
	—— R. ..	EO ..	—	
88753	—— R. H. ..	PO (I) ..	21.11.40	
87779	—— R. H. M.	PO (Ad)	25.10.40	
	—— S. D. ..	GC ..	1. 9.40	
23147	—— T. C. ..	SL (M) ..	29.11.40	
	—— W. A. ..	—	—	6
77848	McDonald, A. J. F.	PO (T) (e)	4. 3.40	
41438	—— C. S. H ..	FO ..	3. 9.40	
12040	—— C. Y. ..	PO (Sp)..	26. 3.40	
85995	—— D. B. ..	PO (Ad)	13. 8.40	
76160	—— D. G. H...	PO ..	24. 8.40	
35180	—— E. H. ..	FO (T) (e)	6. 4.38	
	—— H. G. ..	APO ..	21.12.36	
85486	—— J... ..	PO (E) ..	25.11.40	
	—— J. A. ..	GC ..	1. 3.41	
343087	—— J. D. ..	WO ..	1. 5.40	
10119	—— J. K. ..	Wg.Cr. (E)	1. 1.38	
	—— J. R. G. ..	FO (RAAF)	—	
39097	—— K. J. ..	FL ..	3. 9.40	
42316	—— R. H. ..	PO ..	20. 2.40	
86027	—— S. D. ..	PO (Sp)..	20. 9.40	
505125	—— S. W. ..	WO ..	1. 1.41	
33120	MacDonell, A. R. D.	SL ..	1. 8.39	
79935	McDonnell, D. L.	PO (E) ..	17. 6.40	
31342	—— F. E. ..	FO (E) ..	24. 4.40	
89929	MacDonnell, L. A.	PO (Sp)..	10. 1.41	
42137	McDonough, B. M.	PO ..	6.11.39	
23426	McDougall, A.	FL (M) ..	4. 9.40	
70423	—— A. I. A. ..	FO (T) (e)	25. 9.39	
29096	—— A. J. ..	FL ..	2. 9.39	
343815	—— L. W. ..	WO ..	15. 5.40	
79808	—— N. M. ..	PO (Ad)	6. 6.40	
82706	—— R. ..	PO ..	27. 7.40	
	Macdougall, *Miss* B. M.	PMNS (S)	15. 6.40	
78441	MacDougall, A.	PO ..	1. 4.40	
	—— D. C. ..	—	—	8*a*
88782	—— G. W. ..	PO (Ad)	22.11.40	
89828	—— I.	PO ..	22.12.40	
33491	—— I. N. ..	FO ..	21.10.40	
25059	—— J... ..	SL ..	1. 6.40	
29041	—— R. I. G. ..	SL ..	1.10.38	
89299	McDowall, A. ..	PO ..	29.11.40	
40242	McDowell, A. L.	FO ..	23. 2.40	
73754	—— F. N. ..	FL (T) (s)	1. 9.39	
	—— *Miss* M. ..	PMNS (S)	18.10.40	
	—— *Miss* T. M.	PMNS (S)	18. 9.40	
89247	Macduff, P. J...	APO (A)	2.12.40	
75951	McEachern, P.A.	FO (Ad)	1. 9.40	
89043	McElderry, R. K.	FO (M) ..	17.12.40	
72086	McElligott, G. L. M.	SL (M)	5 8.39	
39322	—— N. M. ..	FL ..	3. 9.40	19
78235	—— R. F. H. ..	FO (M) ..	26. 3.40	
75392	McElney, J. H.	FL (M)	2.10.40	
88605	McElrea, W. ..	PO (Sp)..	29.10.40	
86028	McElwain, J. D. de S.	PO (Sp)..	20. 9.40	
10120	McElwee, F. T.	SL (Ad)	1. 9.39	
85335	McEntee, P. ..	PO (Ad)	8. 9.40	
	McEntegart, B.	AC ..	1.12.40	
86796	McErlean, B. D.	PO (Ad)	31. 8.40	
16181	McEvoy T. N...	Wg. Cr.	1. 3.40	11
78083	McEwan, A. M.	PO ..	10. 3.40	
	—— A. W. F.	EO ..	—	
05155	MacEwen, K. A. K.	SL ..	1. 7.38	
	—— N. D. K...	AVM	1. 1.32	18
74174	McEsen, B. C...	FO (I) ..	27. 7.40	
370758	—— D. W. ..	WO ..	1.12.40	
75498	—— J. D. ..	FL (Ad)..	15. 9.39	
	—— *Miss* M. ..	PMNS(SN)	16. 8.40	
77923	—— W. J. F. ..	PO ..	25. 8.40	
78547	MacFadden, A. T. S.	PO (G) ..	10. 5.40	
37476	Macfadden, R. D. B.	FL ..	28. 4.40	
42510	McFadden, A...	PO ..	28. 2.40	
16058	Macfadyen, D...	Wg. Cr. ..	1. 4.39	22*a*
90736	—— K. A. ..	SL (B) ..	1. 9.40	
129068	McFadzean, D.	WO ..	25. 8.38	
40181	McFall, J. E. ..	FO ..	16. 3.40	
32117	Macfarian, R. ..	FL (RAFO) / FL (CC) ..	1. 7.34 / 7.12.38	
32117	—— R. ..	FL (Ad)..	7.12.39	
72269	Macfarlan, R. S. W.	FL (E) ..	1. 3.41	
1012	McFarlan, D. H.	WAAF (ASO)	10. 8.40	
	McFarland, R. G.	—	—	214
45150	—— R. W. P.	PO ..	1. 1.41	
88148	MacFarlane, A.	APO (E)	2.10.40	
76147	—— D. W. ..	FL (D) ..	21.11.40	
36244	—— M. H. ..	FO ..	17. 1.41	
84527	Macfarlane, D. A.	PO (Ad)	30. 8.40	
81607	—— D. E. J. ..	FO (D) ..	2. 7.40	
90002	—— H. ..	FL (B) ..	1. 9.40	
78410	—— I. ..	PO (E) ..	13. 5.40	
89017	—— J... ..	APO (E)	6.12.40	
40725	—— N. G. ..	FO ..	3. 9.40	
05373	—— R. M. C. ..	Wg. Cr. .. (Ret)	1. 7.37	
44386	McFarlane, D...	FO (Ad)	8. 9.40	
79377	—— D. A. ..	PO (O) ..	19. 5.40	
	—— J... ..	GC ..	1. 9.40	

Personal No.	Name.	Rank.	Seniority.	Col. No.
07226	McFarlane, J...	WO ..	12. 4.37	
314291	—— J. ..	WO ..	1.11.37	
36183	—— N. A. ..	WO ..	1.11.40	
	Macfie, *Miss* A. K.	PMNS (S)	1. 9.34	
90657	—— C. H. ..	FO ..	3. 9.40	
	McFetridge, J...	—	—	25*b*
42414	McGaw, C. A. ..	PO . ..	6. 4.40	
88909	McGeachy, E. A.	PO (Ad)	4.11.40	
	MacGeagh, *Sir* H. F.	—	—	26
85487	McGeachy, W. L.	PO (E) ..	25.11.40	
	McGee, H. J. ..	—	—	19
227488	McGeorge,	WO ..	1.12.40	
70424	McGevor, F.P.J.	FO ..	28. 3.40	
40055	McGhie, A. F. ..	FL ..	3. 9.40	
32201	—— I. J. ..	SL ..	1. 8.39	
87781	McGibbon, J. ..	PO (PT) ..	25.10.40	
91012	—— J. E. G. ..	FL (M) ..	25. 8.39	
23312	Macgibbon, G. B.	FL (M) ..	7. 9.36	
90041	McGiffin, W. H.	FO ..	24. 8.39	
24190	McGill, D. B. ..	FL (RAFO)	1. 8.34	
87856	MacGill, A. N.	PO (Ad)	7.11.40	
73465	McGillery, J. A.	FL (Sp)	25. 8.40	
74175	MacGillivray, C .W. T.	FO (Ad)	30.12.39	
41858	McGillivray, T. C.	FO ..	21.10.40	
84573	McGillycuddy, D.	PO (Sp)..	6. 9.40	
9042	McGinn, B. J...	SL ..	5.12.40	
	—— J. B. ..	WO ..	20. 6.39	
31399	—— S... ..	FO (E) ..	31. 7.40	
75792	McGlade, J. B.	PO (E)	9.11.39	24
	McGlashan, *Rev.* C. Y.	Ch (SL) ..	2. 8.38	
42138	—— K. B. ..	FO ..	6.11.40	
	McGlennon, J. F.	—	—	8
	McGlinn, D. J...	FL ..	16. 3.40	
83375	McGloon, W. F.	PO (Sp)	2. 8.40	
	McGlynn, *Miss* M.	PMNS (Ret)	1.10.35	
78196	McGougan, M.	PO (Sp)..	26. 3.40	18*a*
23144	McGovern, J. ..	FL (M) ..	29. 8.39	
23055	—— J. F. ..	SL (M) ..	15.11.37	
19116	McGoverne L. B.	FO (Ad)..	19. 9.39	
1552	McGowan, E. I.	WAAF (ASO)	22. 1.41	
78935	—— H. W. ..	PO (Ad)	1. 5.40	
73001	—— R. A. ..	FO ..	3. 9.40	
83277	—— R. H. ..	PO ..	4. 8.40	
70425	Macgowan, T. J. B. A.	FL (M)	27. 8.39	
72766	MacGown, J. C.	FL (M) ..	27. 8 39	
84863	McGrath, B. L.	FO (D) ..	3. 9.40	
56338	—— H. P. ..	WO ..	1.12.40	
84080	—— J. C. ..	FO (Ad)	22.11.40	
90967	—— J. K. U. B.	PO ..	9.12.39	
82490	—— W. W. ..	FO (M) ..	23. 7.40	
	MacGregor, A...	GC ..	1. 6.40	
76504	—— A. A. ..	PO (Sp)	22.12.39	
74795	—— A. B. ..	FL (M) ..	20. 9.40	
73279	—— E. I. R. ..	FL (Sp) EO	22.11.40	
80894	—— G. ..	PO (Sp)..	14. 6.40	
	—— J... ..	GC (M) (Ret)	1. 7.29	
89930	—— P. S. ..	PO (Sp)..	10. 1.41	
89688	—— T. ..	PO (Ad)	27.12.40	
1013	Macgregor, F. E. G.	WAAF (ASO)	10. 8.40	
72060	—— I- B.-K. ..	FL (M)	23. 9.39	
89018	—— J. R. ..	APO (E)	6.12.40	
73026	—— J. V ..	FL (M) ..	13.6.40	
43976	—— K. ..	PO ..	1. 7.40	
41856	—— R. B. ..	PO ..	21.10.39	
43105	—— R. L. ..	PO ..	11. 4.40	
	McGregor, A. A.	EO ..	—	
81919	—— A. J. ..	PO ..	18. 6.40	
75359	—— D. ..	FL (M) ..	25. 9.40	
98618	—— D. B. ..	PO ..	14. 1.41	
27031	—— H. D. ..	Wg. Cr. ..	1. 9.40	
72547	—— I. S. ..	FL (M) ..	27. 8.39	
88179	—— J. ..	FO (M) ..	15.11.40	
72044	—— J. C. ..	FL (M) ..	23. 9.39	
76326	—— M. K. ..	FL (Ad)	1. 9.39	
	—— *Miss* N. ..	PMNS (SN)	3. 2.41	
73002	—— P. R. ..	FO (VR)..	3. 9.40	
352494	—— W. ..	WO ..	15. 5.40	
60123	McGuffie, H. M.	PO . ..	14. 1.41	
84805	—— J. M. ..	PO (Sp)	10. 9.40	
356863	McGuinness, R. J.	WO	1. 7.40	
34211	McGuire, J. W.	SL ..	1. 1.40	
87517	McHale, J. N...	PO (Sp)..	21.10.40	
14014	McHardy, *Rev.* A.	Ch (GC) ..	30. 5.28	100
40928	—— D. B. H...	FO ..	3. 9.40	
42139	—— E. H. ..	FO ..	6.11.40	
81410	—— F. ..	APO (G)	28. 6.40	
21228	MacIldowie, S. M.	FL (A) ..	12. 6.40	
81599	McIlrath, J. H.	FO (M) ..	2. 7.40	
	McIlride, *Miss* M. C.	PMNS (SN)	2. 4.40	
82271	McIlwraith, J.G.	PO (Ad)	29. 6.40	
	—— *Miss* L. ..	PMNS (SN)	21. 1.41	
83977	—— W. L. ..	PO ..	19. 8.40	
74176	McIlroy, T. C...	FO (Ad)	19. 9.40	
26205	McIlwain, A. ..	Wg. Cr. (T) (S)	1. 3.41	
73280	—— A. W. ..	FO (Ad)	10. 9.39	
	McIndoe, A. H.	—	—	
347747	—— J. ..	WO ..	11.11.39	
	—— J. M. ..	WAAF ..	—	
28253	MacInerney, T. J.	FO (Sp)	2. 9.39	
345330	McInnerny, J. S.	WO ..	30. 6.38	
84920	McInnes, A. ..	PO ..	31. 8.40	
1183	—— B. C. ..	WAAF (ASO)	14. 9.40	
345021	—— J. ..	WO ..	1. 6.40	
578	McIntosh, A. MacG.	WAAF (ASO)	20. 4.40	
42511	—— D. ..	PO ..	18. 2.40	
	—— D.W. ..	—	—	214
40631	—— I. A. ..	FO ..	17. 8.40	

Personal No.	Name.	Rank.	Seniority.	Col. No.
86245	McIntosh, I. D.	APO (Sp)	4. 8.40	
43572	—— J. ..	FO (T) (e)	14. 3.40	
31125	—— L. A. ..	FL (E)	4. 9.40	
70426	—— R. H ..	FL ..	3. 9.40	
33269	—— D. ..	FL (E) (AAF)	19. 7.37	
43567	Macintosh, G. M.	FO (T) (S)	15. 2.40	
80046	MacIntyre, A.S.	PO ..	17.10.39	
42817	—— G. L. ..	PO ..	20. 4.40	
36257	McIntyre, A. G.	PO ..	9. 4.40	
89472	—— A. O. ..	PO (Ad)	13.12.40	
33269	—— D. ..	SL ..	1. 9.40	
72248	—— D. F. ..	Wg. Cr. ..	1. 6.40	
78492	—— G. R. ..	PO (Ad)	12. 4.40	
	—— *Sir* J. ..	GC (M) ..	1. 7.27	
	—— J... ..	—	—	211
79814	—— J... ..	PO (Ad)	7. 6.40	
85488	—— J. M. I. A.	PO (E) ..	25.11.40	
25039	—— K. J. ..	SL ..	1. 3.40	
330978	—— M. ..	WO ..	1.10.40	
83295	—— P. F. ..	PO (O) ..	28. 7.40	
26143	—— R. V. ..	Wg. Cr.	1.12.40	
83566	—— S. C. ..	PO (E)	27. 9.40	24*c*
81135	—— W. H. ..	PO (Sp)..	21. 6.40	
76013	—— W. J. ..	FO (G) ..	27.11.40	
88377	Macintyre, *Rev.* A. G.	Ch (SL) ..	19.11.40	
88719	—— I. R. ..	PO ..	23.11.40	
73889	—— J. McA.	FO (Ad)	9. 9.40	
88694	Maciver, N. C...	PO (O) ..	1.12.40	
	McIver, J. R...	—	—	200
90489	McIvor, G. F.	FL (B) ..	18. 9.39	
40244	Mack, A. W. ..	FO ..	24. 3.40	
70427	—— G. R. ..	FL ..	3. 9.40	
91224	—— M. C. X...	APO ..	27. 4.40	
37068	—— R. E. X...	SL ..	1. 9.40	
	—— R. G. ..	FL (Ret)	1. 4.18	
86193	Mackaness, H. J.	PO (Ad)	7 10.40	
42244	MacKarness, D. F. M.	FO ..	9.12.40	
40000	Mackay, K. A.	FL ..	24.12.40	
40927	Mackay, A. J...	FO ..	3. 9.40	
79824	—— C. ..	PO (Ad)	8. 6.40	
87745	—— C. A. ..	PO (Sp)..	7.10.40	
23405	—— C. G. G...	FL (M) ..	5. 6.40	
44564	—— D. ..	PO (O) ..	21. 8.40	
40301	—— D. H. ..	FO ..	3.12.39	
	—— E. P. ..	GC ..	1. 9.40	
82344	—— G. H. C.	PO (Ad)	12. 7.40	
	—— H. E. ..	WAAF (ASO)	24. 2.40	
23156	—— I. ..	FL (M) ..	1. 5.34	
33031	—— I. G. ..	Wg. Cr.	1. 3.41	
31452	—— J. W. ..	FO (E)	25. 4.40	
42619	—— L. A. ..	PO ..	20. 4.40	
16021	—— M. B. ..	Wg. Cr...	1. 4.39	
91227	—— R. ..	PO ..	20. 6.40	
76336	—— R. D. W...	FL (MC) ..	1. 9.39	
77545	—— R. J. ..	PO (I) ..	1. 2.40	
22209	—— U. S. ..	FL ..	3. 9.40	
70429	—— W. A. ..	FL ..	30. 8.39	

Personal No.	Name.	Rank.	Seniority.	Col. No.
88287	Mackay, W. G.	PO (Ad)	15.11.40	
75167	—— W. M. ..	FO ..	14.10.40	
88557	—— W. S. ..	PO (Ad)	29.11.40	
85489	McKay, F. G. B.	PO (E) ..	25.11.40	
44232	—— J. ..	FO (T) (e)	14. 3.40	
80853	—— J. B. ..	FL (Ad)..	27. 6.40	
	—— J. D. ..	WAAF .. (ASO)	6. 1.40	
40404	—— J. J. ..	FO ..	28. 5.40	
34212	—— K. J. ..	SL ..	1. 6.39	
830	McKeachie, M. S.	WAAF (ASO)	13. 7.40	
156188	McKean, J. M.	WO ..	15. 5.40	
	—— L. D. D...	AVM ..	10. 1.41	
	McKeard, C. A.	—	—	70
78561	McKechnie, A. C.	FO (Sp)..	23.10.40	
26144	—— W. ..	—	—	8
26144	—— W. N. ..	Wg. Cr.	1.12.40	
24042	McKee, A. ..	Wg. Cr...	1. 6.40	
85490	—— D. O. ..	PO (E)	25.11.40	
83124	—— J. F. ..	PO ..	10. 8.40	
354216	MacKeeg, E. W. D.	WO ..	1.11.40	
	MacKellar, J...	FL (M)	8. 8.40	
90260	McKelvie, *Rev.* R. F. S.	Ch. (SL)	8. 9.39	
	Macken, *Rev.* P. J.	Ch ..	3. 2.36	
35312	—— W. J. ..	FO (T) (a)	19. 6.39	
78516	McKendrick, A. I.	FO (M) ..	9. 4.40	
88095	—— J. A. A. A.	PO (I) ..	5.11.40	
60220	—— R. ..	PO (Sp)..	17. 1.41	
29110	McKenna, A. F.	Wg. Cr ..	1.12.40	
81495	—— F. F. ..	PO (Ad)	3. 7.40	
	—— F. J. ..	—	—	212
44720	—— G. ..	PO (Ad)	13. 9.40	
07230	—— H. W. ..	SL (RAFO)	1. 4.29	
70430	—— J. F. ..	FL ..	9. 9.39	
84935	—— J. F. P. J.	PO ..	31. 8.40	
05151	—— J. F. X...	Wg. Cr...	1. 6.40	
70431	Mackenzie, A.	FO (Ad)	27. 8.39	
88504	—— A. A. ..	PO (B) ..	15.11.40	
	—— A. R. ..	SL (Ret.)	1. 1.31	
74178	—— C. A. ..	FO (I) ..	19. 9.40	
	—— C. J. ..	—	—	73
91223	—— C. J. ..	PO ..	27. 5.40	
39292	—— D. ..	FL ..	3. 9.40	
43706	—— D. C. ..	PO ..	8. 6.40	
82671	—— D. F. ..	PO ..	21. 7.40	
83891	—— D. R. B...	PO (Sp)..	9. 8.40	
23282	—— I. K. ..	FL (M) ..	2.12.36	
19030	—— I. W. C...	SL ..	1. 9.39	
83297	—— J... ..	PO (O) ..	11. 8.40	
40547	—— J. N. ..	FO ..	3. 9.40	
31400	—— K. F. ..	FO (E) ..	31. 7.40	
42140	—— K. I. ..	FO ..	6.11.40	
84017	—— K. W. ..	PO ..	24. 8.40	

Personal No.	Name.	Rank.	Seniority.	Col. No.
40931	Mackenzie, M.	FO	3. 9.40	
	—— M. M.	—	—	25a
87742	—— N. C.	PO (Sp)	30. 9.40	
60089	—— R. J. P.	PO	3. 1.41	
	—— *Miss* U. H.	PMNS (S)	31. 3.39	
82177	—— W. D.	PO	11. 7.40	
06099	—— W. H.	FL (Ret)	1. 4.18	
	—— W. J. M.	—	—	5
	—— W. R.	FL (Ret)	1. 4.18	
86025	Mackenzie Wood, H. J.	PO (Sp)	20. 9.40	
77134	MacKenzie, C.A.	FL (I)	1. 9.39	
84074	—— E. V. G.	PO (Ad)	29.6.40	
74531	—— J. J.	FO (Ad)	1. 8.40	
33391	—— K. P.	FO	17. 6.40	
	—— R. I.	FO	17. 4.39	
05223	—— R. M.	FO	17. 6.40	
43397	—— S...	FO (Ad)	7. 3.40	
05223	—— S. E.	Wg. Cr.	1. 3.41	
76192	—— W. Alastair	FO (Sp)	3. 9.40	
81134	Mackenzie-Grieve, A. E. L.	PO (Sp)	21. 6.40	
73281	McKenzie, D.	SL (Sp) / EO	28. 8.40 / —	
42855	—— G.	PO	25. 5.40	
358401	—— H. S.	WO	1. 1.41	
340383	—— J. L.	WO	4. 9.37	
33461	—— J. W.	PO	1.10.39	
75314	—— K.	FO (Ad)	10.10.40	
13102	—— K. C.	Wg. Cr. (T) (S)	1.12.40	
72305	—— K. V.	FL (E)	1. 3.41	
340909	—— P. McL.	WO	1. 3.40	
40405	—— R. C. D.	FO	28. 5.40	
79346	—— R. E.	FO (M)	14. 5.40	
77281	—— W. A.	FO (Sp)	10. 2.40	
72441	—— W. S.	FL (M)	25. 8.39	
32176	McKeown, D. P.	FL	1. 9.39	
35046	—— E, T.	SL (T) (e)	1. 3.41	
32049	McKern, R. N.	Wg. Cr.	1. 3.41	
	McKerrow T	—	—	216
	Mackey, C. W.	GC	1. 7.37	
41042	Mackid, J. G.	FO	3. 9 40	
	Mackie, *Miss* A. H.	PMNS (S)	4. 9.40	
79733	—— A. J.	PO	26. 5.40	
75710	—— F. J.	FO (Ad)	9.10.40	
35118	—— G. M.	FL (T) (e)	23. 8.40	
88460	—— G. Y.	PO (o)	24.11.40	
70432	—— I. N. W.	FO	2.12.39	
37681	—— J. A.	FL	3. 9.40	
	—— J. B.	SL	—	71
76216	—— J. B.	FL (Sp)	27. 5.40	
39886	—— J. F.	FL	11.11.40	
133605	—— J. McC.	WO	1. 3.40	
33195	—— K. F.	FL	3. 9.40	
88410	—— N. A. J.	PO	19.11.40	
81015	—— R. A.	PO	26. 5.40	
	—— T.	—	—	
	—— T. D., *Col.*	—	—	25b
73019	—— W.	FL (M)	30. 5.40	
77092	—— W. R.	FL (M)	19.12.40	
	McKillop, B. B.	WAAF (ASO)	26.11.39	

Personal No.	Name.	Rank.	Seniority.	Col. No.
86607	Mackillop, E. D. J.	FO (N)	25.10.40	
86401	Mackinder, J. H.	PO	6.10.40	
40056	McKinlay, J. F.	FL	3. 9.40	
40125	McKinley, D. C.	FL	12. 1.41	
77260	—— H. C.	FL (Sp)	29.10.40	
	McKinley-Hay, E. A.	FL (Ret)	20. 5.29	
78236	Mackinnell-Childs, G.T. B.	FO (M)	26. 3.40	
505082	Mackinnon, A. A.	WO	1. 6.40	
77121	—— A. D. L.	PO (G)	9. 3.40	
42012	—— F. H. L.	FO	6.11.40	
81176	—— L.	PO (T) (S)	24. 6.40	
77558	—— N. N.	PO (Sp)	9. 2.40	
17213	McKinnon, J. U.	PO (Sp)	3. 3.40	
75913	Mackintosh, D.	SL (E)	1. 6.40	
	—— H .J.	—	—	70
40727	—— J. C.	FO	3. 9.40	
91198	—— L.	PO	27. 5.40	
21362	Mackirdy, W.	FO (A)	7. 9.40	
35043	McKnight, C. T.	SL (T) (e)	1. 9.40	
41937	—— W. L.	FO	6.11.40	
1516	McKnight-Kauffer, A.	WAAF (ASO)	19.12.40	
82043	Mackriell, C. E.	PO (Ad)	12. 7.40	
37952	MacLachlan, A. C.	FL	3. 9.40	
73282	—— H. M.	FO (Sp)	8. 9.39	
727	—— J. A.	WAAF (ASO)	15. 6.40	
39639	—— J. A. F.	FL	1.10.40	
36005	—— J. R.	Wg. Cr. (T) (e)	1. 3.41	
306720	Maclachan, J.	WO	11.11.39	
41797	—— A. J. D.	FO	25.11.40	
90085	Maclachlan, A. M.	SL	1. 9.40	
45225	—— R. J. N.	PO	15. 1.41	
82024	—— V. D.	PO (Sp)	5. 7.40	
86094	—— W. S. H.	PO (Sp)	27. 9.40	
	Maclagan J. P. D.	FL(Ad)	1. 9.39	
77985	McLaggen, A.	PO (G)	17. 3.40	
81533	McLaglen K. C. J. C.	PO (Ad)	6. 7.40	
76064	—— S. T. L.	FO (Ad)	19. 8.40	
78509	Maclaine, A.	FO (M)	2. 4.40	
78568	—— R. G.	FO (Sp)	20. 9.40	
23333	—— F. V.	FL (M)	3. 5.37	
70434	McLannahan, G. G.	FL	3. 9.40	
1317	Maclardie, E. P.	WAAF (ASO)	3.11.40	
84740	—— J.	PO (Ad)	27. 6.40	
90950	Maclaren, A. C.	PO	2.12.39	
39547	—— B. D. F.	PO (Sp)	13. 8.40	
86640	—— C. P. H.	PO	29. 9.40	
09240	—— D.	FL (Ad)	8. 1.41	
	MacLaren, M. G.	WAAF (ASO)	6. 1.40	
70435	—— O. F.	FO (RAFO)	21. 9.28	

Personal No.	Name.	Rank.	Seniority.	Col. No.
44942	McLaren, A. A.	PO (T) (e)	6.11.40	
41440	—— A. D. ..	FO ..	3. 9.40	
35105	—— D ..	FL (T) (S)	18. 5.40	
	—— D. ..	GC (M) ..	1. 4.39	20
90869	—— J... ..	SL (B) ..	24. 8.39	
86888	—— John ..	PO (Sp)..	11.10.40	
73378	—— J. E. E. ..	FO (Met)	24.11.40	
73003	—— R. D. ..	FO ..	11. 9.40	
18250	—— W. L. ..	FL ..	3. 9.39	
	Maclatchey, R. S.	FL (M) ..	27.11.39	
23063	MacLatchy, R. F.	FL (M)	28. 8.39	
84145	McLauchlan, C. P.	PO (Ad)	15. 8.40	
89473	—— J. ..	PO (Sp)..	13.12.40	
60478	—— J. P. ..	FO (M)	17. 1.41	
355063	—— W. ..	WO ..	1. 6.40	
77885	McLaughlin, C. R.	FL (M) ..	27. 2.40	
36068	—— J... ..	SL ..	1.12.40	
86577	—— W. J. ..	APO (A)	12.10.40	
84501	McLean, A. D.	PO (Sp)..	28. 8.40	
81862	—— D. W. ..	SL (M) ..	9. 7.40	
60163	—— E. W. ..	WO ..	15. 5.40	
88044	—— J. H. ..	PO ..	7.11.40	
32230	—— J. S. ..	SL ..	1. 8.39	
42245	—— J. A. D. ..	PO ..	16.12.39	
533237	—— T. B. ..	WO ..	1. 1.41	
85865	—— W. E. ..	PO (Sp)..	23. 9.40	
75889	Maclean, A. C. H.	FL (Ad)	3. 5.40	
40548	—— A. F. M. ..	FO ..	29. 7.40	
40406	—— A. G. C. ..	FO ..	25. 7.40	
	—— *Miss* C. McV.	PMNS(SN)	28. 6.40	
	—— C. T. ..	AVM (Ret)	1. 1.35	
79167	—— D. ..	PO ..	12. 5.40	
88751	—— F. D. ..	PO (I) ..	12.11.40	
02229	—— J. E. B. B.	FL (Ret)	1. 4.18	
1553	—— I. M. C. ..	WAAF (ASO)	22. 1.41	
	—— L. J. ..	SL (Ret)	1. 1.27	
611	—— M. E. G. ..	WAAF (ASO)	1. 5.40	
90166	MacLean, C. H.	FL ..	3. 9.40	
88971	—— J. A. ..	PO (Sp)..	7.12.40	
	—— L. L. ..	GC (Ret)	1. 1.35	
1377	McLeay, J. L. D.	WAAF (ASO)	9.11.40	
72885	McLellan, A. ..	FO (Sp)	6. 9.39	
23416	—— M. ..	FL (M) ..	4. 9.39	
73466	McLennan, J. ..	FO (T) (e)	3. 9.39	
73283	MacLennan, A.	FO (Sp)	7. 9.39	
83081	—— J. C. ..	PO (Ad)	19. 7.40	
	—— J. E. ..	FL ..	1. 1.24	
89543	Maclennan, C. ..	APO (Sp)	27.12.40	
87105	MacLeod, Alastair	PO (Ad)	11. 5.40	
79116	—— Angus ..	PO (I) ..	14. 5.40	
81062	—— A. G ..	PO (O) ..	9. 5.40	
82773	—— A. W. ..	PO (Ad)	27. 6.40	
91	—— E. M. ..	WAAF (Fl.O)	29. 3.39	
14042	—— *Rev.* M. K.	Ch. (Wg. Cr.)	18.11.39	
43259	MacLeod, N. W.	PO (G) ..	7. 4.40	
	—— *Miss* W.	PMNS(SN)	23. 7.40	
44764	Macleod, J. ..	PO (T) (S)	24. 9.40	
60327	—— J. D. McC.	PO (O) ..	17.11.40	
1262	—— M. ..	WAAF .. (ASO)	28. 9.40	
80833	—— R. G. ..	PO ..	15. 6.40	
40549	MacLeod-Selkirk, I.	FO ..	3. 3.40	
83127	McLeod, D. ..	PO (Sp)..	26. 7.40	
37413	—— D. I. ..	FL ..	21. 4.40	
	—— E. R. ..	WAAF (SO)	5. 4.39	
43815	—— M. ..	PO (E) ..	2. 5.40	
	—— N. ..	FL (Ad)	1. 9.39	
85188	McLintock, C...	PO (Sp)..	17. 9.40	
	McLoughlin, C. N.	FL (Ad)	1. 9.39	
07232	—— E. J. ..	FL (Ad) FL (Ret)	1. 9.39 30. 6.22	
42068	McLundie, E. A.	FO ..	18.11.40	
82165	McLure, A. C. R.	PO ..	18. 6.40	
918	MacMahon, P. A. N.	WAAF (ASO)	27. 7.40	
88906	McMahon, D. D.	PO (Ad)	22.10.40	
83682	—— R. J. H. ..	FO (M) ..	13. 8.40	
668	McManus, M. ..	WAAF (ASO)	3. 6.40	
84696	McMaster, B. J.	PO ..	24. 8.40	
85679	—— W. W. ..	PO ..	29. 9.40	
87094	McMenemy, W.	FO (Sp)..	3.10.40	
42757	McMichael B. H.	PO ..	28. 4.40	
89080	—— H. ..	PO ..	23.11.40	
37759	—— J. H. ..	FL ..	10. 8.40	
1196	—— V. E. ..	WAAF (ASO)	22. 9.40	
83124	Macmillan, A. R.	PO (PT)..	26. 7.40	
70437	—— A. R. O.	FO (RAFO)	4.10.37	
73285	—— K. G ..	FO (Sp)..	7. 9.39	
541	Mac Millan, M. D.	WAAF (ASO)	26. 3.40	
40550	McMillan, B. W.	FO ..	6. 6.40	
	—— C. T. ..	— ..	—	251
73284	—— J. B. ..	FO Sp) .. EO ..	8. 9.39	
85158	—— J. C. H. ..	PO (Ad)	10. 9.40	
88685	—— P. ..	PO ..	19.11.40	
81700	McMinn, G. M.	PO (T) (S)	30. 5.40	
40001	McMonnies, D. I.	FL ..	24.11.40	
21092	McMullan, M. M.	Wg. Cr. (E)	1.12.40	
32118	McMullen, C ..	Wg. Cr.	1. 3.41	
40002	—— D. A. P. ..	FO ..	9. 2.40	
76136	McMurchy, J. G. M.	FL (M) ..	15.11.40	
43832	McMurdie, K. S.	PO ..	25. 4.40	
28229	McMurtrie, R. A.	Wg. Cr. ..	1.12.40	
73645	Macnab, A. J. ..	PO (Sp)..	10.10.39	
18134	McNab, A. ..	WO ..	5. 8.38	
90177	—— A. D. ..	FL ..	26. 8.39	

Personal No.	Name.	Rank.	Seniority.	Col. No.
	McNab, A. J. ..	FO (Sp)..	16.10.39	
	—— E. A. ..	FL (RCAF)	—	
02232	—— J. A. ..	FL (Ret)	1. 4.18	
	—— *Miss* M. S.	PMNS (SN)	4. 6.40	
70438	McNabb, L. V.	FL (M)	26. 8.39	
80975	Macnaghten, A.	PO (Ad)	24. 6.40	19
26206	Macnair, D. I. P.	Wg. Cr.	1. 3.41	
86298	—— R. A. C. ..	FO (M) ..	8.10.40	
	McNair, J. C. ..	—	—	15
86096	—— Y. W. ..	PO (PT)	27. 9.40	
44900	McNally, C. H. R.	PO (T) (e)	21.10.40	
45221	—— F. ..	APO (Ad)	9.12.40	
23081	—— P. J. ..	SL (M) ..	12.11.37	
40407	—— P. J. ..	FO ..	3. 9.40	
364134	McNama, M. G.	WO ..	1. 5.40	
	McNamara, F. H.	AC (RAAF)	1.12.39	73
41599	—— S. R. ..	PO ..	3. 9.39	
79049	—— T. C. ..	PO (Sp)	4. 5.40	
	MacNamara, P. J.	FL (M) ..	30. 5.39	
25123	—— B. R. ..	FO ..	8.11.38	
40729	—— C. A. J. ..	FO ..	3. 9.40	
75442	McNaught, D...	SL(E)	1. 9.40	
72360	—— G. W. ..	PO(I) ..	14. 5.40	
78237	Macnaughtan, G.	FO (M) ..	26. 3.40	
863	Macnaughton-Jones, *Miss* M. I.	—	—	1020
89462	Macneal, M. ..	PO (I) ..	22.10.40	
60105	McNeil, D. C.	PO ..	12.12.40	
89232	—— D. S. ..	APO (E)..	20.12.40	
78055	—— P. D. ..	PO (T) (e)	18. 3.40	
78842	—— T. M. ..	FL ..	25. 9.39	
22048	—— W. C. ..	FL (Ad)	3. 9.39	
84230	McNeile, W. H.	PO (I) ..	26. 8.40	16
41043	McNeill. C. W.	FO ..	3. 9.40	
27136	—— F. A. ..	FL ..	13.11.39	
90648	—— J. C. ..	APO ..	24. 8.39	
87363	—— S... ..	PO (o) ..	20.10.40	
74041	McNeilly, W. H.	PO (Ad)	16. 9.39	
	—— W. St. C...	PO ..	11. 4.40	
82893	MacNicol, A. ..	PO (Ad)	1. 8.40	
	McNicol, C. A.	—	—	212
28092	—— I. L. S. ..	FO ..	1. 1.40	
75952	McNicoll, I. F.	PO (E) ..	2. 2.40	
41937	McKnight, W. L.	PO ..	6.11.39	
39548	McPetrie, D. D.	FO ..	3. 9.40	
42014	Macphail, J. F. J.	FO ..	6.11.40	
329491	McPhail, H. ..	WO ..	1. 2.40	
19097	Macphail, H. C.	FL ..	31.10.40	
02233	Macpherson, C. E. H. C.	SL (Ret) FL(Ad) ..	1. 7.25 1. 9.39	25*e*
85354	—— D. C. ..	PO (Ad)	17. 9.40	
40408	—— D. T. ..	FO ..	25. 5.40	
27032	—— G. F. ..	Wg. Cr...	1. 9.40	
40311	—— I. R. C. ..	FO ..	27. 6.40	
23433	—— R. ..	FO (M) ..	1. 2.40	
82412	—— R. E. ..	PO (Sp)..	19. 7.40	
42141	—— R. I. C. ..	FO ..	6.11.40	
74737	—— W. D. ..	FL ..	10. 9.40	
85609	MacPherson, D.	FO (M) ..	17. 9.40	
85574	—— W. R. ..	PO (A) ..	2.11.40	
882	MacPherson-Grant Nicholls B. I.	WAAF (ASO)	20. 7.40	
40730	McPhie, J. F.	FO ..	3. 9.40	
83658	MacQuaide, D. H. G.	FL (M) ..	13. 8.40	
87530	MacQueen, D...	PO (Ad)	28.10.40	
82413	—— J. A. ..	PO (Sp)..	19. 7.40	
82702	McQueen, A. G.	PO ..	27. 7.40	
86029	—— R. D. ..	PO (Sp)..	20. 9.40	
44440	MacQuillan, E. S.	FO (Ad)	7. 3.40	
81136	McQuown, F. R.	PO (Sp)..	21. 6.40	
75793	—— P. C. ..	FO (E) ..	20. 1.41	
83125	Macrae, D. F.	PO (Ad)	26. 7.40	
806	—— H. I. ..	WAAF (ASO)	6. 7.40	
351561	McRae, A. ..	WO ..	1. 5.40	
35235	—— C. J. F. ..	PO (T) (e)	12. 6.39	
85786	—— F. J. ..	PO (PT)	6. 9.40	
35167	—— J. A. ..	FO (T) (a)	6. 4.38	
73286	—— J. F. ..	FO (Ad)	7. 9.39	
89763	McRitchie, A. I.	PO ..	1.11.40	
04125	Macro, H. L. ..	Wg. Cr. ..	1. 1 37	
83278	McRobbie, W...	PO ..	4. 8.40	
70439	McRobert, J. ..	FO (Sp) ..	11. 9.39	
86978	—— M. J. ..	PO (A) ..	10. 8.40	
40731	MacRobert, *Sir* R. A.	FO ..	3. 9.40	157
87425	Macrobert, I. W.	PO ..	2.11.40	
43288	Macrossan, H. M.	APO ..	10. 4.40	
41192	Macrostie, K. E.	FO ..	3. 9.40	
10122	—— R. D. G. ..	SL (E) ..	1. 2.35	
41125	MacRury, A. ..	FO (G) ..	28.11 39	
77672	McSharry, N...	FO (M) ..	20. 2.40	
88558	McSporran, M.	PO (Ad)	29.11.40	
78411	McSweeney, B. E. J.	PO (E) ..	13. 5.40	
85969	McSwein, R. ..	PO (B) ..	1.12.40	
87989	McSwiney, R. R.	FO (M) ..	5.11.40	
	MacSwiney, V. E. M.	—	—	6
	McSwiny, P. M.	GC ..	1. 6.40	
84623	Mactaggart, C. D.	PO (A) ..	11.10.40	
346415	McTeague, T. P.	WO ..	1. 4.40	
1499	McTurk, M.G.J.	WAAF (ASO)	8. 1.41	
40243	McVeigh, C. N.	FO ..	23. 4.40	
	MacVicar, *Miss* M. A.	PMNS(SS)	1.10.35	
81496	McVicar, R. J.	PO (Ad)	3. 7.40	
87753	—— W. E. ..	PO (I) ..	22.10.40	
	McVicker I. F. J.	— ..	—	20*a*
	McVittie, G. C.	—	—	9
86655	McWatters, J. C.	PO ..	29. 9.40	
919	—— M. C. ..	WAAF (ASO)	27. 7.40	
74179	McWeeney, C. B.	FO (Ad)	19. 9.40	
34024	McWhannell, P. A.	SL ..	1. 6.39	
73935	McWhinnie, D. R.	FO (Sp)..	1. 9.39	
896	McWhinnie-Younger, S.	WAAF (ASO)	16. 5.40	
	McWhir, *Miss* A. L.	PMNS(SN)	24. 7.40	
358616	MacWhirter, D.	WO ..	1.10.40	
23334	McWhirter, J. R.	FL (M) ..	3. 5.37	
83927	MacWilliams, C. D.	PO (Ad)	17. 8.40	
347781	McWilliam, A...	WO ..	1. 6.40	
79101	—— O. G. E.	PO (Ad)	11. 5.40	
82862	Mabbot, H. L.	PO (Sp)..	29. 7.40	
	Maben, A. ..	FL (D)	6. 9.39	
	Maberley, *Miss* E. V.	PMNS(SN)	4.10.40	
82127	Maby, C. G. ..	PO (Sp)..	20. 7.40	12
45082	Macario, P. ..	FO (Ad)	5.12.40	
33450	Mace, B. G. ..	FO ..	3. 9.40	
353977	—— C. G. ..	WO ..	1.11.40	
	—— C. M. ..	—	—	215
75394	—— D. F. ..	FL(D) ..	9.10.40	
75791	—— R. D. ..	PO (E) ..	4.12.39	25

Personal No.	Name.	Rank.	Seniority.	Col. No.
157697	Macey, C. F. ..	WO	15. 5.40	
75653	—— R. G. ..	FO (Ad)	31.10.40	
	—— S. C. ..	—	—	212
31019	—— W. ..	SL (E) ..	1. 1.40	
	Mach, J. R. ..	FO ..	1. 1.40	
157827	Machan, W. F.	WO ..	1. 3.40	
43321	Machin, G. E. ..	FO (PT) ..	7. 3.40	
83218	—— J. S. ..	PO (Sp)..	12. 8.40	
278	Macindoe, J. M.	WAAF (ASO)	10.10.39	
84746	Mack, J. ..	PO (Ad)	8. 7.40	
	Mackay, J. ..	—	—	21
60043	Maclaire-Hillier, M. M.	FO (D) ..	27.12.40	
91057	Mackley, S. G.	FO (B) ..	19. 6.40	
	Macklin, R. E.	(WAAF)	—	
75370	Mackrell A. ..	FL (Sp)..	1. 9.39	
87727	Mackusick, D.M.	PO (B) ..	22.10.40	
	Mackworth, P.H.	GC ..	1. 3.40	
33519	Macro, E. L. ..	FO (E) ..	3. 4.40	
43288	Macrossan, H. M.	PO ..	27. 7.40	
83445	Madan, F. F. ..			
44771	Maddaford, P. J.	PO (E) ..	20. 6.40	
78700	Madden, H. J.	PO (G) ..	14. 5.40	
43812	Maddern, J. H.	PO (Ad)	2. 5.40	
89364	Madders, N. A.	PO ..	24.11.40	
87927	Maddick, E. H.	PO (Ad)	9.11.40	
43598	Maddison, A. ..	FO (B) ..	25. 4.40	
	Maddock, B. W.	—	—	25c
60464	—— F. A. ..	APO (PT)	2. 1.44	
44350	—— H. A. ..	PO (E) ..	2. 5.40	
345593	—— Harold A.	WO ..	15. 5.40	
4180	—— J. W. ..	FO (Ad)	19. 9.40	
86095	Maddox, F. H.	PO (Sp)..	27. 9.40	
81177	—— H. F. ..	PO (T) (S)	24. 6.40	
40312	—— R. G. ..	FO ..	3. 3.40	
39098	Madge, A. J. ..	FO ..	13. 2.39	
70440	—— C. E. ..	FO (RAFO)	14. 2.35	
88618	—— F. T. ..	FL (M) ..	26.11.40	
	—— H. L. ..	FO (Sp)..	6. 9.39	
87568	Madill, R. J. ..	APO (PT)	29. 8.40	
75953	Madin, K. A. ..	FO (E) ..	16. 6.40	
86323	Madle, S. J. ..	PO ..	18. 6.40	
25054	Maffett, J. F. ..	SL ..	1. 6.40	
90214	Maffey, A. L. ..	FO (AAFRO)	6. 6.37	
	—— *Miss* J. M.	PMNS (S)	1.11.39	
251	Magee A. F. M.	WAAF (ASO)	25. 9.39	
81690	—— H. L. ..	PO (O) ..	30. 6.40	
370460	—— S. J. ..	WO ..	1.11.40	
77698	Maggs, F. J. ..	FO (T) (S)	12.8.40	18a
60148	—— L. C. ..	PO (B)	7. 1.41	
79357	—— M. A. ..	PO (G) ..	7. 4.40	
	—— P. H. ..	—	—	5
79376	—— P. M. ..	PO (O) ..	19. 5.40	
84731	—— R. ..	PO (O) ..	25. 8.40	
84597	—— R. F. ..	PO (A) ..	7. 8.40	
31232	—— W. J. ..	FL (E) ..	21. 5.40	
39236	Magill, G. R. ..	FL ..	3. 9.40	
78075	—— H. G. ..	FO (M) ..	12. 3.40	
84004	—— H. M. D.	PO ..	18. 8.40	
87327	—— J. W. ..	FO (M) ..	25.10.40	
23011	Magner, J. ..	Wg.Cr. (M)	1. 7.39	
83097	—— T. ..	PO (Ad)	22. 7.40	
	Magness, W. G.	—	—	6
14070	Magrath, D. ..	FL (M) ..	26. 8.39	
35041	—— E. L. ..	SL (T) (e)	1. 9.40	
72450	—— H. M. ..	FO ..	26. 9.39	
39	—— I. A. ..	WAAF (ASO)	6. 2.39	
76331	—— I. P. ..	FL (G) ..	1. 9.39	
79260	—— P. R. ..	PO (Ad)	1. 5.40	
72054	Magruder, E. P. F. L. T.	FO ..	16. 2.40	

Personal No.	Name.	Rank.	Seniority.	Col. No.
75075	Maguire, C. E.	FL (D) ..	2.10.40	
	—— E. C. ..	—	—	212
75794	—— H. H. ..	APO (E)	9.11.39	
34048	—— H. J. ..	SL ..	1. 6.39	
72701	—— J. H. ..	FL (Sp)	15. 6.40	
	—— S. H. ..	—	—	25c
87527	—— W. R. ..	PO (Ad)	28.10.40	
78835	Magurk, L. M.	FO (M) ..	23. 4.40	
44456	Mahaddie, T. G.	PO ..	1. 4.40	
355907	Maher, S. G. ..	WO ..	1. 8.40	
43177	—— W. C. ..	PO (B) ..	1. 4.40	
37452	Mahler, J. N. ..	FL ..	6. 8.40	154
76448	Mahon, D. W.	FL (M) ..	28.11.40	
10123	Mahoney, J. ..	FO (E)	12. 9.19	
40182	—— J. J. E. ..	FO ..	16. 4.40	
39237	—— J. E. ..	FO ..	30. 4.39	
19190	Mahony, G. J. C.	FL ..	1. 9.39	
81178	Maiden, C. E...	PO (Ad)	24. 6.40	
70441	Maidens, A. L...	FO ..	25. 8.39	
75590	—— A. L. ..	FL (Met) (VR)	31.10.39	
44164	Maidment, E.	FO (Ad)	24.12.40	
359065	—— F. F. ..	WO ..	1. 8.40	
	—— *Miss* G. V.	PMNS (SN)	20. 3.40	
346608	Mail, J. E. ..	WO ..	15. 5.40	
76920	Mailer, W. ..	PO (G) ..	2. 3.40	
84624	Main, F. E. ..	PO (A) ..	11.10.40	
80746	—— G. E. ..	PO (E) ..	24. 7.40	
	—— *Miss* J. ..	PMNS (SN)	15. 8.40	
44297	—— J. T. ..	PO (Sp)..	3. 7.40	
77161	Maine, R. ..	PO (Sp)..	3. 1.40	
42857	Mainland T. S. H.	PO ..	20. 4.40	
31282	Mainprice, M. C.	FO (E) ..	1. 5.40	
72361	Mains, J. A. ..	FL (M) ..	23. 9.39	
74181	Mainwaring, J. H.	FO (Ad)	4. 1.40	
86166	—— R. D. ..	PO (Ad)	4.10.40	
75759	Mainwaring-Ellerker-Onslow, A. G.	PO (B) ..	25. 4.40	
87470	Mair, D. W. ..	FO (Sp)..	3.10.40	
78277	—— J. O. ..	APO (G)	26. 3.40	
42858	—— M. M. ..	PO ..	27. 4.40	
77170	—— W. A. ..	PO (Sp)	9. 1.40	
86480	Mais, R. C. ..	PO (Ad)	12. 9.40	
77820	—— R. H. ..	FO (Ad)	22. 9.40	
87593	Maisel, B. A. ..	APO (E)	1.11.40	22a
	Maitland, C. E.	GC (T) (e)	1. 6.40	
84415	—— D. S. ..	PO (Sp)..	16. 8.40	
	—— *Miss* F. J.	PMNS (S)	9.10.40	
81408	—— I. ..	APO (G)	28. 6.40	
640	—— M. E. ..	WAAF (ASO)	18. 5.40	
	—— N. E. ..	FL (Ad)	1. 9.39	
	—— P. E. ..	GC ..	1.11.38	
680	Maitland-Edwards, J.	WAAF (ASO)	1. 6.40	
60542	Majendie, A.M.A.	PO ..	29.12.40	
	Major, C. R. ..	EO ..	—	
44209	—— K. G. ..	PO (T) (e)	16. 5.40	
33352	—— P. A. ..	FO ..	17. 6.40	
82414	—— P. R. ..	PO (Sp)..	19. 7.40	
	Majumdar, K. K.	FO (IAF)	—	
91098	Makepeace, A.M.	FO (Ad)	24. 8.39	
356800	—— J... ..	WO ..	1. 6.40	
	Makepeace-Warne, K.	—	—	214
87339	Makgill, J. E.	PO ..	19.10.40	
28230	—— R. J. R. H.	FO (RAFO)	13.10.31	
83446	Makins, A. D...	PO (Ad)	12. 8.40	
	Makinson, W...	—	—	18a
25034	Malan, A. A. N.	SL ..	1. 1.40	
37604	—— A. G. ..	FL ..	6. 7.40	

Personal No.	Name.	Rank.	Seniority.	Col. No.
42466	Malcolm, A. S.	PO ..	9. 3.40	
42621	—— C. I. ..	PO ..	2. 3.40	
43106	—— F. I. ..	PO ..	11. 4.40	
78818	—— G. A. J. ..	PO (MC)..	29. 4.40	
33322	—— H. G. ..	FL ..	3. 9.40	
37682	—— I. G. C. ..	FL ..	3. 9.40	18*b*
75079	—— *Rev* J. W.	Ch. (SL)	2.10.39	
82415	Malcomson, C. I.	PO (Ad)	19. 7.40	
23212	—— D. I. ..	FL (D) ..	27. 6.34	
39034	—— G. L. ..	FL ..	5. 9.40	
82877	Male, C. A. ..	PO (Ad)	30. 7.40	
70442	Malec, L. ..	PO (Sp)..	10. 6.40	
87642	Males, A. J. W.	PO ..	23.10.40	
02236	Malet, B. A. ..	Wg. Cr... (Ret.)	1. 1.37	
87139	Maley, A. K. ..	PO (Sp)..	2.10.40	
72102	—— M. L. ..	FL (M)	23. 9.39	
90019	Malfroy, C. E.	FL ..	12 .3.40	
88109	—— J. O. J. ..	PO (I) ..	15.11.40	
83279	Malim, F. G. ..	PO ..	4. 8.40	
247388	Malin, W. J. ..	WO ..	1. 1.39	
37049	Maling, J. R. ..	SL ..	1. 9.40	
48838	Malins, W. E. V.	FO ..	3. 9.40	
84229	Malkin, K. W.	PO (Ad)	26. 8.40	
89170	Mallam, C. E.	PO (Ad)	11.12.40	
	Mallalieu, *Miss* J. M.	PMNS (S)	9. 1.38	
87834	Mallard, J. T. L.	PO (Ad)	1.11.40	
74680	Mallender, P. F.	FO ..	3.10.40	
75584	Malleson M. ..	FL (D) ..	23.10.40	
20031	—— R. St. A. ..	Wg. Cr...	—	
41939	Mallett, M. B. ..	FO ..	6.11.40	
	Mallett, *Miss* D. E.	PMNS (S)	1. 7.26	
44504	—— R. ..	PO (Ad)	20. 6.40	
89049	—— R. E. Q.	FO (D) ..	17.12.40	
88695	Malley, J. Y. ..	PO (O) ..	1.12.40	
75712	Mallia E. H. ..	FO (Ad)	10.10.40	
29246	Mallinson, C. H.	FL ..	3. 9.39	
82012	—— C. W. ..	PO (Ad)	2. 7.40	
353844	—— G. H. ..	WO ..	1.10.40	
79430	—— G. R. ..	PO (MC)..	21. 5.40	
42513	—— J. D. ..	PO ..	4. 2.40	
4495	—— L. V. ..	FO (T) (S)	9. 5.40	
60350	Mallock, R. H.	PO (B) ..	7. 1.41	
78730	Mallorie, P. W. M.	PO ..	1. 4.40	
77394	Mallows, L. G. W.	PO (Ad)..	26. 1.40	
592	Malmberg, D. F.	WAAF (ASO)	27. 4.40	
75321	Malone E. M. ..	PO (Sp)..	12.10.39	12
44221	—— J... ..	Q ..	20. 6.40	
44983	—— J. T. ..	FO (T) (e)	31.10.40	
70443	—— L. F. ..	FL ..	12. 1.41	
44927	Malster, A. A...	PO ..	17. 8.40	
85664	Maltby, D. C.	PO ..	21. 9.40	
60335	—— D. J. H.	PO ..	12. 1.41	
	—— P. C. ..	AVM ..	1. 7.38	
83178	—— R. A. L. ..	PO (Ad)	7. 8.40	
	Maltman, *Miss* E.	PMNS (S)	28.12.38	
43796	Malyon, F. C.	FO (T) (S)	9. 5.40	
	Mammatt, T. J.	Hon FL (Ad) (VR)	3.10.39	26
73873	Man, W. ..	FL (Ad)	19.12.39	
41443	Manahan, J. R.	FO ..	3. 9.40	
	Manby G. M.	—	—	8
84416	—— N. ..	PO (Sp)..	16. 8.40	
81429	Mander, H. S...	PO (B) ..	24. 6.40	
43930	Manders, B. V.	PO (O) ..	4. 6.40	
	—— *Miss* M...	PMNS (Ret.)	1. 7.26	
84259	Mandow, G. A.	FO (M) ..	27. 8.40	
87106	Mandriwalla, M. R.	PO (T) (e)	11. 5.40	
357397	Mangan, W. ..	WO ..	1. 7.40	
87196	Manger, G. ..	PO (Ad)	18.10.40	12
	—— K. ..	PO ..	17. 1.39	
16023	Mangles, R. A. R	Wg. Cr. ..	1. 1.40	
81658	Manifould, W. K.	PO ..	29. 6.30	
73287	Manley, H ..	FO (Sp) .. / EO	29. 8.39 / —	
80932	Manlove, J. E. D.	PO (Ad)	18. 6.40	
41601	—— R. G. ..	FO ..	3. 9.40	
40126	Mann, A. S. ..	FO ..	12. 2.40	
	—— B. C. ..	—	—	23
80976	—— D. B. U.	PO (Ad)	24. 6.40	
44293	—— D. J. B. ..	PO (Ad)	12. 7.40	
43913	—— D. H. ..	PO (A)	6. 6.40	
85124	—— F. M. ..	PO (Ad)	30. 8.40	
82202	—— H. ..	APO (G)	20. 7.40	
42247	—— H. J. ..	PO ..	16.12.40	
83695	—— Harold J.	FO (N) ..	23. 8.40	
43856	—— J. ..	FO (T) (e)	14. 3.40	
80652	—— J. E. ..	PO (Ad)	12. 6.40	
40477	—— J. G. ..	FO ..	20. 7.40	
	—— K. C. ..	—	—	211
38097	—— *Rev.* L. S.	Ch (SC) ..	1. 9.39	
78288	—— S. E. ..	PO (B) ..	15. 2.40	
	—— T. L. ..	FO (T) (e)	6. 4.38	25
77220	—— W. ..	PO (Ad)	7.11.39	
	—— W. E. G.	GC ..	1.12.40	
	Manners, A. H.	—	—	25*c*
75640	Manners Wood, P. H.	FO (Ad)	25.10.40	
	Manning, C. B.	—	—	213
86765	—— C. E. W...	PO (Ad)	10. 6.40	
	—— E. R. ..	GC ..	1. 7.33	
34118	—— F. J. ..	SL ..	1. 6.40	
	—— F. S. ..	—	—	20
83373	—— G. O. ..	PO (Sp)..	2. 8.40	
1463	—— H. L. ..	WAAF (ASO)	18.12.40	
1148	—— M. J. ..	WAAF (ASO)	7. 9.40	
74182	—— O. W. A.	FL (Sp)	5.11.40	
60444	—— T. ..	PO (Sp)..	3. 2.41	
346854	—— W. E. J.	WO ..	1. 1.39	
26089	Manning-Fox, J. H.	FO (Ret)	8. 7.30	
75438	Mannion F. O.	SL (A) ..	1. 6.40	
	Mansbridge, A. G.	FO (T) (S)	21. 3.38	
45151	—— D. W. ..	PO ..	1. 1.41	
75145	—— R. L. ..	FO (A) ..	30.11.40	
60032	—— T. M. ..	FO (M) ..	7. 1.41	
162	Mansel, I. C. ..	WAAF (ASO)	23.11.38	
78033	Mansell, C. T...	PO (Sp)	15. 3.40	
86532	—— D. A. H...	PO (Ad)	11.10.40	
	—— *Miss* D. V.	PMNS (S)	1. 7.26	

Personal No.	Name.	Rank.	Seniority.	Col. No.
70773	Mansell, G. H.	FO ..	2. 9.39	
78915	—— L. H. ..	FO (Sp)..	9.10.40	
	—— R. B. ..	AC ..	1.12.40	18*b*
44596	—— S. J. ..	PO ..	2. 5.40	
42248	Mansel-Lewis, J.	FO ..	9.12.40	
8562	Mansfield. A. J.	WO ..	10. 9.36	
44984	—— H. H. ..	PO (T) (S)	22.10.40	
43707	—— N. R. ..	PO ..	8. 6.40	
44265	—— R. J. ..	PO ..	9. 5.40	
83635	Manson, C. ..	PO (A) ..	21. 9.40	
85782	—— C. M. ..	PO (I) ..	3. 9.40	
	—— D. C. M.	PO ..	—	15
88740	—— E. B. ..	PO (Ad)	18. 7.40	
31126	—— McD. B. ..	FL (E) ..	4. 9.40	
33121	—— T. R. ..	FL ..	24.11.38	
365522	—— W. ..	WO ..	1. 1.40	
	Manson-Bahr ..	—	—	
	Mant, L. ..	FO (Ph)	24. 7.39	
32050	Manton, G. A. L.	Wg. Cr.	1. 3.41	
76995	—— G. W. ..	PO (Ad)	27.12.39	
335970	—— J. E. ..	FO (T) (a)	19. 6.39	
39599	—— R. J. ..	FL ..	3. 9.40	
31127	Manuel, H. C.	FL (E) ..	24. 4.40	
39156	Manwaring, G. A. P.	FO ..	6. 1.39	
75642	Mapplebeck, G. J.	FO (I) ..	25.10.40	13
	March, C. E. M.	—	—	213
82703	—— H. M. ..	PO ..	27. 7.40	
74532	Marchamley, *Rt. Hon. Lord*	FO (Ad)	12. 9.40	
13205	Marchant, A. P.	FL ..	3.12.40	
88800	—— E. A. ..	PO (Ad)	22.11.40	
	—— E. G. ..	—	—	22*a*
60026	—— J. M. ..	FO (M) ..	27.12.40	
73979	—— L. ..	FO (Met)	21.11.40	
13198	—— T. ..	FO ..	1. 4.18	
85325	Marchbank, J. N.	PO (Ad)	28. 8.40	
33007	—— S. J.	SL ..	1. 4.39	
41350	Marcou, H. F...	FO ..	6. 6.40	
60124	Mares, J. ..	PO ..	14. 1.41	
16250	Marett, P. L. P.	Wg Cr ..	1. 9.40	
44964	Marfleet, A. C.	PO (E) ..	5.11.40	
	—— *Miss* E. M.	PMNS (S)	8. 9.33	
23102	Margand, P. M.	SL (D) ..	1. 7.40	
88952	Margary, A. R.	PO (Sp)..	6.12.40	
84260	Margo, M. A.	FO (M) ..	27. 8.40	
40632	Marix, N. T. ..	FO ..	3. 9.40	
	—— R. L. G...	AC ..	1. 1.40	
21334	Mark, J. ..	FO (A) ..	31. 7.40	
78329	—— R. T. ..	PO (Sp)..	2. 4.40	
78640	Mark-Wardlaw, W. P.	FO (Sp)..	22.10.40	
75795	Markham, A. R.	FO (E) ..	29. 1.41	
81776	—— P. de L. ..	PO (Sp)..	5. 7.40	
76479	—— R. F. C. ..	FL ..	14. 9.40	
05078	—— W. H. ..	FL (Ret)	1. 1.25	
72518	Markland, E.F.B.	FO (E)	29. 5.40	
35079	Marks, A. ..	FL (T) (e)	18. 5.40	
84269	—— A. G. ..	FO (D) ..	27. 8.40	
1357	—— E. E. ..	WAAF (ASO)	20.11.40	
75454	—— G. J. ..	FL (M) ..	17.10.40	
1041	—— J. E. ..	WAAF (ASO)	17. 8.40	
39670	—— J. H. ..	FL ..	8.10.40	

Personal No.	Name.	Rank.	Seniority.	Col. No.
79213	Marks, L. T. ..	PO (G) ..	15. 6.40	
72519	—— M. J. C. ..	FO ..	29. 5.40	
87018	—— R. A. ..	PO ..	9.10.40	
364894	—— R. J. ..	WO ..	1. 7.40	
79472	—— W. W. ..	PO (I) ..	27. 5.40	15
349147	Markwell, F. J.	WO ..	1. 3.40	
44288	Markwick, L. G.	FO (Ad)	15. 7.40	
43460	—— R. A. ..	FO (Ad)	21. 3.40	
31341	Marler, D. J. ..	FO (E) ..	3. 7.40	
74183	—— E. ..	FO (Ad)	11. 8.40	
39824	Marley, H. J. ..	FO ..	6. 2.40	
1358	Marlow, E. E...	WAAF (ASO)	20.11.40	
37198	—— F. A. ..	SL ..	1.12.40	
83568	—— F. W. ..	PO (E) ..	27. 9.40	
29189	—— H. W. ..	Wg. Cr.	1. 3.41	
852	—— J... ..	WAAF (ASO) ..	29. 7.40	
70444	Marlowe, A. F.	FL ( ) ..	30. 8.39	
82826	—— C. C. ..	PO (Ad)	23. 7.40	
70868	Marples, R. ..	FO ..	3. 9.40	
31199	Marr, A. ..	FL (E) ..	1.12.40	
39551	Marrack, R. F.	FL ..	3.9. 40	
81857	Marriott, E. N.	PO (Sp) ..	23. 7.40	
84311	—— G. F. ..	PO ..	18. 8.40	
37940	—— H. G. ..	FL ..	3. 9.40	
44957	—— J. W. ..	FO (Sp)..	8.11.40	
42861	—— R. F. S. ..	PO ..	20. 4.40	
45162	—— W. R. J...	PO (Sp)..	5.11.40	
	Marris, C. W. S.	FL (M) ..	5. 3.40	
96	—— D. M. ..	WAAF (ASO)	3. 3.39	
89148	Marrow, L. C.	PO (Ad)	7.12.40	
	—— *Rev.* P. ..	Ch. SL ..	25.11.39	
33572	Marrs, E. S. ..	PO ..	7. 3.40	
29190	Marsack, A. H.	SL	1.12.38	
	—— A. H. ..	—	—	11
29111	—— D. H. ..	Wg. Cr.	1. 3.41	
88110	Marsden, A. ..	PO (I) ..	15.11.40	
89296	—— B. J. ..	PO ..	16. 9.40	
78776	—— C. C. ..	PO (Sp)..	27. 2.40	
1195	—— D. ..	WAAF (ASO)	22. 9.40	
70445	—— H. ..	FL ..	3. 9.40	
15189	—— J. ..	Wg. Cr.	1. 6.40	
81409	—— Joseph ..	APO (G)	28. 6.40	
39825	—— J. W. ..	FL ..	6.12.40	
86420	—— R. G. G. M.	PO (O) ..	8. 9.40	
79321	Marsh, A. C. E.	FL (Ad)	1.10.40	
98595	—— A. W. ..	WO ..	1. 4.39	
	—— D. ..	WAAF (ASO)	12.10.40	
85181	—— E. H. ..	PO (Sp)..	16. 9.40	
344505	—— E. M. ..	WO ..	4. 9.37	
84417	—— F. H. ..	PO (Sp)..	16. 8.40	
45046	—— F. Henry	PO (T) (e)	7.11.40	
334591	—— F. T. ..	WO ..	1.12.40	
70446	—— H. A. ..	FL ..	1. 1.41	
77032	—— J. F. ..	FO ..	7.12.40	
90709	—— K. G. ..	FO (B) ..	10. 2.40	
88696	—— K. G. A.	PO (O) ..	1.12.40	
759	—— M. J. ..	WAAF (ASO)	1. 7.40	
77361	—— M. M. ..	APO (G)	3. 2.40	
78224	—— P. ..	PO (U) ..	7. 5.40	
85830	—— P. J. ..	PO (Sp)	13. 9.40	
70869	—— R. A. ..	FO ..	17. 7.40	
86608	—— R. C. ..	FO (N) ..	25.10.40	
89931	—— T. B. ..	PO (Ad)	10. 1.41	17
84894	—— T. H. E.	APO (G)	23. 8.40	
	—— W. G. B.	FO (T) (a)	6. 4.38	
23220	—— *Rev.* W. R.	Ch. (GC)..	1.10.32	

Personal No.	Name.	Rank.	Seniority	Col. No.
23266	Marshall, A. B.	FL (M) ..	25. 5.36	
80989	—— A. G. ..	FO (M) ..	18. 6.40	
78949	—— A. O. ..	PO (T) (e)	3. 5.40	
86167	—— B. B. ..	PO (Ad)	4.10.40	20
41602	—— C. ..	FO ..	24. 5.40	
77717	—— C. B. ..	FO (Sp)	29.10.40	
89149	—— C. E. ..	PO (Ad)	17.2.40	
89800	—— C. R. ..	WO ..	18. 9.39	
39468	—— D. ..	FL ..	19. 8.40	
33390	—— D. G. ..	FO ..	22. 8.40	
72887	—— D. V. D.	SL (Ad)..	6.12.39	
42622	—— E. H. ..	PO ..	20. 4.40	
	—— *Miss* E. N.	PMNS (S)	20. 9.38	
	—— F. ..	FL (Sp)	1. 9.39	
87197	—— Fred ..	PO (Sp)..	18.10.40	
251610	—— F. L. ..	WO ..	1. 5.40	
70447	—— F. W. ..	FL (Ad)	1. 9.39	
60292	—— G. A. ..	PO ..	3.11.40	
79936	—— G. C. ..	PO (E) ..	24. 7.40	
90862	—— G. K. ..	FO (B) ..	3. 9.40	
78641	—— Geoffrey S.	PO (I) ..	22. 4.40	
	—— George S.	SL (L)(Ret)	11. 8.30	
	—— Gerald S.	GC (M) ..	1. 1.36	
31020	—— G. G. N...	SL (E) ..	11 3.40	
77376	—— H. ..	PO (G) ..	22. 4.40	
36103	—— H. C. ..	FL ..	3. 9.40	
	—— H. J. ..	—	—	19
81049	—— H. K. ..	PO ..	2. 5.40	
79274	—— H. L. ..	PO (MO)..	14. 5.40	
43040	—— H. L. ..	PO ..	13. 7.40	
1241	—— H. M. ..	WAAF (ASO)	6.10.40	
44500	—— J. C. ..	FO (Ad)	2. 5.40	
70809	—— J. E. ..	FO ..	3. 9.40	
90800	—— J. H. D...	FO (B) ..	14. 5.40	
75696	—— J. T. ..	FO (G) ..	11.12.40	
44626	—— J. T. ..	PO (A) ..	4. 9.40	
83286	—— J. V. ..	PO ..	17. 8.40	
73288	—— L. W. ..	FO (Sp)	10. 9.39	
831	—— M. D. ..	WAAF (ASO) ..	13. 7.40	
73980	—— N. B. ..	FO (Met)	20.11.40	
81777	—— N. D. ..	PO (Sp)..	5. 7.40	
44171	—— R. A. ..	PO (A) ..	8. 7.40	
330886	—— R. A. ..	WO ..	1. 7.40	
335576	—— R. B. ..	WO ..	1. 6.40	
72330	—— R. M. ..	FO (VR)..	12. 5.38	
342153	—— T. ..	WO ..	26. 9.39	
39618	—— T. B. ..	FL ..	3. 9.40	
39671	—— T. O. ..	FL ..	8. 9.40	
37325	—— V. E. ..	FL ..	6. 3.40	
75082	—— W. A. L. ..	FO (Met) (VR)	10.10.39	9
85874	—— W. C. ..	PO (Sp)..	28. 9.40	
	—— W. H. ..	— ..	—	24
75914	—— W. J. ..	SL (E) ..	1. 6.40	
43454	—— W. J. ..	FO (Ad)	7. 3.40	
705	Marshall-Smith, M.	WAAF (ASO)	17. 6.40	
	Marsham, A. R.	WAAF (ASO)	17. 2.40	
	Marshman, G...	—	—	8
	Marsland, *Miss* A. W.	PMNS (S)	2. 7.26	
84329	—— E. ..	PO ..	24. 8.40	
80014	—— E. R. ..	FO(Ad) ..	22. 4.40	
41940	—— G. ..	FO ..	6.11.40	
16251	Marson J. ..	Wg. Cr.	1. 6 40	
	—— R. W. ..	FL (A) ..	17. 9.40	
70448	—— T. B. ..	Wg. Cr. (RAFO)	20. 6.26	

Personal No.	Name.	Rank.	Seniority.	Col. No.
	Marston, *Miss* B. P.	PMNS(SN)	9. 7.40	
84243	Marten, D. A. ..	PO (A) ..	2. 8.40	
79367	—— J. E. W. ..	PO ..	23. 5.40	
78799	—— K. W. ..	PO (Sp) ..	25. 4.40	
23208	Marthews, R.H.	FL (D) ..	29. 1.35	
73890	Martin, A. ..	FO (Ad)	9. 1.40	
87309	—— Andrew ..	APO (A)	2.11.40	
32051	—— A. C. ..	SL ..	1. 2.39	
44214	—— A. L. ..	FO (Ad)..	2. 5.40	
44078	—— A. T. ..	FO (T) (e)	9. 5.40	
78254	—— A. W. ..	PO (O) ..	24. 3.40	
82720	—— Arnold, W.	PO (O) ..	16. 6.40	
1242	—— B. G. ..	WAAF (ASO)	6.10.40	
328868	—— C. A. ..	WO ..	1. 1.41	
1539	—— C. M. ..	WAAF (ASO)	15. 1.41	
76921	—— C. T. ..	PO (G)	7. 2.40	
19037	—— C. W. ..	FL (RAFO)	2.11.37	
44917	—— Cecil W.	PO (Ad)	21.10.40	
83298	—— D. ..	PO (O) ..	11. 8.40	
79754	—— D. G. ..	PO (O) ..	2. 6.40	
366198	—— D. L. ..	WO ..	1. 6.40	
79268	—— D. R. ..	PO (Ad)	13. 5.40	
23188	—— E. ..	FL (D) ..	7. 9.37	
81179	—— E. H. B. ..	PO (T) (s)	24. 6.40	
	—— E. H. J. ..	FO (T) (e)	12. 6.39	
73004	—— E. J. ..	FO ..	3. 9.40	
78845	—— E. J. B. ..	PO ..	1. 4.40	
90565	—— E. L. ..	FL (M) ..	24. 8.39	
37264	—— E. W. ..	SL ..	1. 3.41	
44254	—— F. ..	FO (E) ..	11.11.40	
80560	—— F. ..	PO (O) ..	5. 5.40	
78463	—— F. H. ..	PO (O) ..	7. 4.40	
	—— *Rev.* G. H.	Ch. SL ..	11.12.39	
88121	—— G. L. F. ..	PO (Sp)..	18.11.40	
34807?	—— G. W. ..	WO ..	1. 6.40	
	—— H. ..	—	—	211
16225	—— H. H. ..	Wg. Cr.	1. 6.40	
84560	—— H. R. ..	PO (Sp)	3. 9.40	
	—— H. S. ..	FL (Ad)	1. 9.39	
	—— I. C. ..	—	—	
37864	—— J. ..	FL ..	3. 9.40	
83928	—— J. A. P. ..	PO (Ad)	17. 8.40	
	—— J. C. ..	FO ..	27. 5.40	
75522	—— J. Carlaw	FO (T) (s)	5. 4.40	
77175	—— J. F. R. ..	PO (Sp)	10. 1.40	
	—— *Miss* J. H.	PMNS(SN)	26. 7.40	
77625	—— J. J. St. L.	PO (Sp)	12. 2.40	
45053	—— J. L. ..	PO ..	27.11.40	
79937	—— J. S. ..	PO (E) ..	24. 7.40	
75181	—— J. W. ..	SL (Sp) ..	1. 9.39	
	—— K. C. H. ..	—	—	214
07242	—— L. ..	Wg. Cr...	1. 1.39	
60068	—— L. A. ..	PO ..	22.12.40	
89687	—— L. A. ..	PO (Ad)	27.12.40	
85189	—— L. A. D.	PO (Ad)	17. 9.40	
	—— L. G. ..	SL ..	1. 9.39	
	—— L. S. ..	—	—	7
74335	—— M. J. P. ..	FO ..	26. 9.40	
87499	—— N. A. ..	PO (Ad)	3.10.40	
361707	—— N. E. ..	WO ..	14. 3.39	

Personal No.	Name.	Rank.	Seniority.	Col. No.
78357	Martin, P. C. ..	PO ..	8. 4.40	
39099	—— P. E. B. ..	FL ..	3. 9.40	
342514	—— P. H. ..	WO ..	30. 9.39	
1420	—— P. J. ..	WAAF (ASO)	23.11.40	
43808	—— R. ..	PO (Ad)	25. 4.40	
36800	—— R. ..	WO ..	1. 6.40	
33439	—— R. F. ..	FO ..	3. 9.40	
90978	—— R. J. S. ..	FO (B)	24. 8.39	
43378	—— R. M. ..	PO ..	10. 8.40	
09189	—— R. S. ..	FL (Sp)	1. 9.39	
	—— R. T. ..	WO ..	25. 9.38	
	—— S... ..	—	—	214
	—— S. J. ..	—	—	6
83374	—— S. M. ..	PO (Sp)..	2. 8.40	
42623	—— S. W. ..	PO ..	20. 4.40	
79635	—— T. D. ..	PO (Sp)..	25. 5.40	
1149	—— V. ..	WAAF (ASO)	7. 9.40	
	—— V. A. F...	FL (M) ..	3. 1.38	
	—— W. C. ..	—	—	216
81574	—— W. H. ..	PO (A) ..	30. 7.40	
30014	—— W. H. N...	FL ..	—	
	—— W. J. ..	PO (E) ..	9. 9.39	
84346	—— W. T. ..	PO (B) ..	29. 7.40	
564	Martin Barr, L. M.	WAAF (ASO)	18. 4.40	
87251	Martin-Jones, L. M.	PO (Ad)	25.10.40	
81242	Martin-Smith, D. F.	PO (Ad)	29. 6.40	
73005	Martindale, A.F.	FO ..	3. 9.40	
72527	—— C. B. ..	FO ..	3.11.39	
42862	Martineau, H.E.	PO ..	20. 4.40	
90835	—— J. E. ..	FO (B) ..	24. 8.39	
85151	Martinez, H. E. N.	PO (I) ..	9. 9.40	
353468	Martyn, E. E...	WO ..	1. 7.40	
	—— G. K. ..	SL ..	1. 1.38	
72702	—— R. B. ..	FL (Ad)	3.12.39	
39238	Marvin, D. P...	FL ..	3. 9.40	
27230	—— G. P. ..	Wg. Cr.	1.12.40	
82416	—— J. D. ..	PO (Sp)..	19. 7.40	
84877	Marwick, D. K.	PO ..	16. 9.40	
359069	—— R. A. ..	WO ..	5. 5.39	
75822	Marwood, A. H. L.	FL (Ad)..	1. 9.39	
82491	—— V. E. A. ..	FO (M) ..	23. 7.40	
34006	Marwood, Elton, N. W.D.	SL ..	1. 1.40	
88783	Marx, E. J. ..	PO (Ad)	22.11.40	
72362	Mascall, I. R...	FO (E) ..	2. 2.40	
86918	Mase, A. O. ..	PO (Ad)	14.10.40	
36221	Masefield, E. B. G.	FO	.27. 9.40	
	Maskell, A. S.	GC ..	1.11.38	
78576	—— D. ..	PO (Ad) ..	21. 3.40	
89353	—— E. C. ..	PO ..	6.12.40	
80977	—— P. H. ..	PO (Ad)	24. 6.40	
88877	Maslen, A. V...	PO ..	14.11.40	
33169	Mason, A. J. ..	SL ..	1. 9.40	
89190	—— A. S. ..	PO (Ad)	21.12.40	
340621	—— A. T. ..	WO ..	1. 6.40	
17112	—— B. C. ..	FL (Ad)..	3. 9.39	
238	—— B. E. ..	WAAF (ASO)	22. 9.39	
350184	—— C. ..	WO ..	1. 4.40	
	—— C. ..	SL (E) (Ret)	30. 6.22	
89191	—— C. E. ..	PO (Ad)	21.12.40	
40734	—— E. M. ..	FO ..	3. 9.40	
	—— *Miss* E. M.	PMNS (S)	29.11.39	
75982	—— E. T. ..	FL (D) ..	14.11.40	
43229	—— E. W. ..	FO (Ad) ..	7. 3.40	
75796	—— Ernest W.	PO (E) ..	22. 1.40	24*b*
80554	—— F. J. K. ..	PO (G) ..	23. 5.40	
332753	—— G. ..	WO ..	1. 5.40	
81180	—— G. B. ..	PO (Ad)	24. 6.40	
86026	—— G. E. ..	PO (Sp)..	20. 9.40	
81079	—— G. F. ..	PO (T) (S)	30. 5.40	
44965	—— G. I. ..	APO (E)	3. 9.40	
73981	—— G. R. ..	FO (Met)	20.11.40	
	—— H. B. ..	—	—	
85992	—— I. H. ..	PO (Ad)	7. 8.40	
87780	—— J. A. ..	PO (PT) ..	25.10.40	
78673	—— J. C. ..	APO (G)	4. 5.40	
	—— J. M. ..	GC ..	1. 3.40	
88071	—— J. Metcalfe	PO (Ad)	14.10.40	
43668	—— J. S. ..	FO (Ad)	2. 5.40	
87127	—— John S. ..	PO (Sp)..	20. 9.40	
	—— J. V. ..	GC (E) ..	1. 6.40	
22049	—— L. H. ..	FL ..	3. 9.39	
42417	—— M. A. G.	PO ..	6. 4.40	
88288	—— M. . ..	PO (Sp)..	15.11.40	
16114	—— N. W. F...	Wg. Cr...	1. 3.40	
79275	—— Peter ..	PO (Sp)..	14. 5.40	
31453	—— P. A. ..	FO (E) ..	27. 9.40	
81691	—— P. F. ..	PO (O) ..	30. 6.40	
41721	—— P. W. ..	FO ..	6.11.40	
85699	—— R. ..	APO (G)	23. 8.40	
90690	—— R. E. ..	FL (B) ..	24. 8.39	
88720	—— R. E. A...	PO ..	23.11.40	
41127	—— R. H. ..	FL (E) ..	1. 3.41	
39745	—— R. T. ..	FL ..	15.12.40	
	—— S. F. ..	—	—	24*a*
89877	—— S. P. ..	PO (Sp)..	3. 1.41	
90350	—— T. A. ..	PO(Ad) ..	28. 8.39	
336294	—— W. ..	WO ..	1. 5.40	
337354	Massarella, W. E.	WO ..	1. 6.40	
75954	Massey, A. W.	PO (E) ..	31. 1.40	
87438	—— C. W. B...	PO ..	2.11.40	
40839	—— D. P. ..	FO ..	3. 9.40	
	—— H. P. V...	FO ..	—	73
	—— H. M. ..	GC ..	1. 3.40	
83285	—— O. N. ..	PO ..	17. 8.40	
1182	—— P. E. .	WAAF (ASO)	14. 9.40	
84686	—— L. P. ..	PO ..	21. 8.40	
70451	—— W. R. ..	FL (RAFO)	28. 8.31	

Personal No.	Name.	Rank.	Seniority.	Col. No.
	Massie, P. M. ..	WAAF (ASO)	12.10.40	
82417	Massingham, H.	PO (Sp)..	19. 7.40	
	Masson, F. ..	FL(Ad)	1. 9.39	
72888	Massy, D. F. ..	FL (Sp)..	3.12.39	
79380	Massy-Westropp, J. F. R.	FL (Ad)..	29. 5.40	
37199	Masterman, C. A.	SL ..	1.12.40	
	—— E. A. D...	AC (Ret)	8. 8.19	
	—— W. J. ..	—	—	214
75273	Masters, A. E...	FL (Ad)	1. 9.39	
37200	—— C. G. ..	FL ..	16. 1.40	
10124	—— C. H. ..	Wg. Cr.(E)	1.11.38	
	—— C. R. ..	—	—	23
75146	—— C. W. ..	FO (A)	1.12.40	
351616	—— D. ..	WO ..	15. 5.40	
	—— *Miss* D. G.	PMNS (S)	8. 8.39	
84336	—— D. Y. ..	PO ..	24. 8.40	
76210	—— E. F. O...	PO (T) (S)	16.11.39	
84586	—— E. V. ..	PO (Ad)	16. 7.40	
	—— F. ..	—	—	214
41941	—— K. J. ..	FO ..	6.11.40	
	—— L. F. ..	—	—	211
	—— T. M. ..	FO (A) ..	3. 9.40	
	—— W. S. ..	—	—	8*a*
42069	Masterson, H. N.	PO ..	18.11.39	
1263	Mather, M. S...	WAAF (ASO)	28. 9.40	
35119	—— S. ..	FL (T) (e)	23. 8.40	
	—— W. J. ..	FL (A) ..	4. 9.40	
44634	Mathers, B. M.	PO (O) ..	21. 8.40	
	Matheson, A. H.	—	—	25*a*
29258	—— A. W. S...	Wg. Cr.	1. 3.41	
	—— C. ..	PO ..	30. 9.39	
87328	—— D. ..	FO (M) ..	25.10.40	
39363	—— G. C. ..	FL ..	3. 9.40	
83917	—— H. G. ..	PO (Ad)	14. 8.40	
72581	—— I. H. ..	FL (M)	14. 3.40	23
	—— I. H. ..	FO (E) ..	17.10.40	
15106	—— I. MacK.	PO (Sp)	14. 5.40	
84010	—— O. R. ..	PO ..	24. 8.40	
28065	—— W. R. A...	FL (Ad) FO (RAFO)	3.12.39 13.10.30	
70452	Mathew, C. G.	FL (Ad)	1. 9.39	
79100	—— H. C. ..	PO (Ad)	11. 5.40	
	—— J. A., *Mrs.*	—	—	16
74371	Mathews, A. T.	EO .. PO (Sp) ..	— 25.11.39	20
78807	—— B. K. O.	PO (I) ..	26. 4.40	15
82954	—— K. ..	PO ..	21. 7.40	
89209	—— L. ..	PO (Sp)..	30.12.40	
79315	—— R. L. ..	PO (I) ..	20. 5.40	15
84211	—— W. S. ..	PO (Ad)	23. 8.40	
73289	—— W. J. ..	FO (I) ..	2. 9.39	

Personal No.	Name.	Rank.	Seniority.	Col. No.
88366	Mathewson, A. R.	APO (A)	23.11.40	
33323	—— T. I. ..	FL ..	3. 9.40	
27202	Mathias, A. E. V.	FL ..	3. 9.39	
75711	—— C. A. ..	FO (Ad)	9.10.40	
74533	—— C. H. ..	FO (I) ..	14. 2.40	
33270	—— L. ..	SL ..	1. 9.40	
83321	—— R. H. ..	PO (Ad)	29. 7.40	
75760	—— T. R. ..	FO (Ad)	9.10.40	
82687	Mathieson, A.	PO ..	27. 7.40	
	—— E. ..	—	—	212
70454	—— J. M. ..	FO (RAFO)	25. 9.25	
73290	—— R. S. ..	FO (Sp).. EO ..	1. 9.39 —	
43949	—— W. T. ..	PO ..	9. 5.40	
44426	Maton, A. A. ..	FO (T) (e)	9. 5.40	
76222	—— C. A. ..	FO (G)	23.11.40	
	—— W. H. G...	SL (E) (Ret)	1. 1.22	
28158	Matson, B. N...	Wg.Cr.(T)(e)	1.12.40	
	—— H. J. D...	FO ..	3. 9.40	
81042	Mattey, G. L. ..	PO ..	15. 6.40	
87928	Matthew, A. E.	PO (Ad)	9.11.40	
90611	—— A. G. ..	FO (B) ..	3. 9.40	
79100	—— H. C. ..	PO (Ad)	11. 5.40	
40840	—— W. D. ..	FO ..	3. 9.40	
	Matthews, A. ..	FO (T) (e)	12. 6.39	
89932	—— A. D. G.	PO (PT)	10. 1.41	
40003	—— A. W. ..	FO ..	12. 6.40	
72889	—— C. B. ..	FL (Ad)..	23. 6.40	
75147	—— D. E. R...	FO (A) ..	1.12.40	
31401	—— D. P. ..	FO (E) ..	31. 7.40	
	—— *Miss* E. E.	PMNS (SN)	27. 8.40	
73291	—— E J. ..	FO (Sp)..	7. 9.39	
87806	—— E. Joseph	PO (I) ..	29.12.40	
85172	—— E. O. W...	PO (Ad)	15. 9.40	
77602	—— F. J. C. ..	FO (M) ..	13. 2.40	
21112	—— G. ..	Wg. Cr. (E)	1. 3.41	
73982	—— H. A. ..	FO (Met)	15. 1.41	
749	—— H. A. M.	WAAF (ASO)	22. 6.40	
	—— H. G. G...	FO (T) (a)	19. 6.39	
72890	—— H. M. ..	FO (Sp)..	1. 9.39	
	—— H. M. ..	— ..	—	215
43860	—— H. P. ..	FO (T) (e)	14. 3.40	
33389	—— H. V. ..	FO ..	17. 6.40	
86442	—— K. S. ..	PO (B) ..	5. 9.40	
60175	—— N. N. ..	PO (Ad)	7.11.40	
37561	—— P. A. ..	FL	25. 7.40	
40247	—— P. G. H...	FO ..	23. 3.40	
43689	—— R. ..	Q (FO) ..	24. 5.40	
79008	—— S. L. ..	SL (Sp)..	26.11.40	
79798	—— T. F. V...	FO (Ad)	7.12.40	
44968	—— V. W. A.	APO (A)	8. 7.40	
82987	—— W. B. ..	APO (G)	26. 7.40	
75512	—— W. J. ..	FL (Ad)..	21. 9.39	
	—— W. M. ..	FO (T) (e)	12. 6.39	
73292	—— W. T. ..	EO .. FO (Sp)..	— 7. 9.39	

Personal No.	Name.	Rank.	Seniority.	Col. No.
74184	Mattingley, E. G.	FO (Sp) ..	21. 5.40	
35066	—— F. F. S. ..	FL (T) (e)	18. 5.40	
117541	—— N. R. E.	WO ..	15. 5.40	
73646	Mattinson, W.B.	FO (Sp) ..	18. 9.39	
15012	Mattock, E. F.	FO ..	9. 9.39	
	—— H. J. N.	—	—	8
75797	Maturin, B. F.H.	FO (E)	22. 7.40	
74534	—— C. B. B. ..	FL (Ad) ..	16.10.40	
84358	—— H. G. ..	PO (Ad)	1. 7.40	
21180	Matveleff, V. ..	SL (A) ..	1. 6.40	
72703	Maud, C. M. ..	FL (Sp)	11.12.40	
01203	Maude, C. E. ..	Wg. Cr.	1. 7.24	
89783	—— K. M. ..	PO ..	9.11.40	
1068	—— M. R. ..	WAAF (ASO)	24. 8.40	
37865	—— S. N. L. ..	FL ..	3. 9.40	
81844	Maudling, R. ..	PO (I) ..	15. 7.40	16
43946	Maudsley, A. T.	PO ..	25. 4.40	
79636	Maufe, M. H. ..	PO (Sp) ..	25. 5.40	
39239	Mauger, D. C. ..	FL ..	3. 9.40	
	Maugham, H B.	FO (Ret)	8.10.28	
13210	Maughan, A. ..	FL ..	3. 9.40	
84819	—— G. D. ..	PO (Ad)	20. 6.40	
31402	—— J. A. C. ..	FO (E) ..	3.12.39	
81778	—— J. S. C. ..	PO (Ad)	5. 7.40	
	—— R. A. V. ..	—	—	20
	Maule-Johnstone, *Rev.* D. C.	Ch SL ..	11.12.39	
43071	Maun, R. ..	PO (G) ..	1. 4.40	
	Maund, A. C. ..	AVM ..	1. 7.39	
	—— *Mrs.* C. A. M.	—	—	6
75409	—— H. B. ..	SL (Ad) ..	13.10.40	
42569	Maurer, R. E.	PO ..	1. 2.40	
218	Maurice, A. D. ..	WAAF (ASO)	28. 8.39	
02242	—— A. P. ..	Wg. Cr. ..	1. 3.40	
75798	—— D. C. ..	PO (E)	22. 1.40	
	—— E. M. ..	FO (E) ..	12. 9.38	
85282	—— G. ..	PO (O) ..	14. 7.40	
72072	—— J. B. ..	FL (M)	23. 9.39	
207	—— P. P. O'N.	WAAF (ASO)	23. 7.39	
21242	Maurice-Jones, H. S.	FL (A) ..	4. 9.40	
33196	Mavor, L. D. ..	FL ..	3. 9.40	
70455	Mavrogordato, M. N.	FL ..	25. 9.40	
70456	—— D. M. ..	FL ..	3. 9.40	
78483	—— J. K. ..	PO (T) (e)	8. 4.40	
70457	—— M. T. ..	FO ..	25. 9.39	
32090	Maw, R. H. ..	Wg. Cr.	1. 3.41	
35107	Mawdsley, H. O. B.	CEO (Ret)	18. 5.37	
78916	—— R. ..	PO (Sp)	29. 4.40	
81958	Mawer, E. G. B.	PO (B) ..	25. 6.40	
75540	—— G. ..	FO (Sp) ..	1. 5.40	
40314	Mawhood, D. V. G.	FO ..	27. 4.40	
90625	Mawle, N. W. R.	SL B) ..	25. 8.39	
79938	Mawson, J. N. L.	PO (E) ..	24. 7.40	
36149	Max, R. D. ..	FO ..	23. 3.40	
88289	—— H. J. M.	PO (Sp) ..	15.11.40	
76200	Maxfield, W. ..	FO (Sp)	11. 9.40	
807	Maxted, H. C. ..	WAAF (ASO)	6. 7.40	
35106	—— H. J. ..	FL (T) (S)	18. 5.40	
	Maxton, L. G.	GC ..	1. 9.40	
84962	Maxwell, D. A.	PO ..	7. 9.40	
90890	—— G. C. ..	SL (Ad) ..	22. 9.40	
14139	—— G. H. H.	Wg.Cr.(M)	1. 1.36	
90920	—— G. M. A. ..	FL (B) ..	1. 9.40	
25046	—— H. L. ..	SL ..	1. 3.40	
	—— H. P. ..	—	—	25b
85182	—— H. S. ..	PO (Ad)	16. 9.40	
313176	—— J. ..	WO ..	1.11.36	
	—— J. M. ..	Q (Ret) ..	9. 5.30	
79939	—— M. W. ..	PO (E) ..	24. 7.40	
29043	—— P. H. ..	SL ..	1. 6.40	
	—— R. S. ..	GC ..	1. 1.36	
82495	—— Roland ..	S. Ch (Sl)	24. 7.40	
76462	—— T. C. P. ..	FO ..	18.11.40	
86004	—— V. E. ..	SL ..	1. 6.39	
60485	Maxwell-Allison, A.	FO (M) ..	17. 1.41	
87664	Maxwell-Hudson, T.	PO ..	7.11.40	
75868	Maxwell-Lipkin, E.	FO ..	13.11.40	
37233	Maxwell-Muller, L.	SL ..	1. 3.41	
76372	May, A. ..	FO (Ph) ..	19.11.40	
79940	—— A. ..	PO (E) ..	24. 7.40	
167	—— A. R. ..	WO ..	1. 8.33	
90808	—— B. ..	FO (B) ..	24. 8.39	
31233	—— B. J. ..	FL (E) ..	1. 3.41	
1494	—— B. ..	WAAF (ASO)	1. 1.41	
60465	—— B. W. ..	APO (PT)	6. 1.41	
79637	—— C. H. ..	PO (Sp) ..	25. 5.40	
78888	—— D. W. G.	PO (B) ..	15. 2.40	
86244	—— E. G. ..	APO (Sp)	4. 8.40	
85875	—— E. H. ..	PO (Ad)	28. 9.40	
76153	—— *Rev.* E. W. L.	Ch (SL) ..	28.11.39	
16182	—— F. M. V. ..	Wg. Cr. ..	1. 3.40	
43774	—— F. W. ..	FO (T) (E)	9. 5.40	
86381	—— G. ..	PO ..	29. 9.40	
342432	—— G. H. L.	WO ..	30. 6.36	
83045	—— H. ..	FO (Ad)	14.11.40	
31162	—— H. A. ..	FO (E) ..	12. 7.40	
344762	—— H. C. ..	WO ..	1. 3.40	
	—— J. F. ..	—	—	8
83892	—— J. P. ..	PO (Sp) ..	9. 8.40	
79941	—— P. D. ..	PO (B) ..	24. 7.40	25
	—— P. G. ..	—	—	212
28048	—— P. R. ..	SL ..	1. 6.40	
42016	—— R. D. ..	PO ..	18. 3.40	
40409	—— R. S. ..	FO ..	25. 4.40	
82016	—— S. E. ..	PO (Ad)	3. 7.40	
90047	—— W. M. ..	FL (A) ..	4. 9.40	
77088	—— W. R. ..	FL (M) ..	12.12.40	
73580	Maybaum, A. ..	FO (I) ..	4. 9.39	

Personal No.	Name.	Rank.	Seniority.	Col. No.
42418	Maycock, A. G.	PO ..	6. 4.40	
23422	—— R. ..	FL (M) ..	13. 3.40	
	—— R. B. ..	GC ..	1. 7.32	
89292	Maydew, *Rev.* F. T.	Ch (SL) ..	1.1.41	
25075	Maydwell, W. S. G.	SL ..	1. 9.40	
83064	—— E. V. ..	PO (Sp)..	5. 7.40	
86596	Mayer, *Rev.* J. W.	Ch (SL); ..	21.10.40	
70775	Mayers, A. E. ..	FO (Met)	26. 8.39	
77976	—— H. C. ..	FO ..	29.12.40	
79434	Mayes, F. G. ..	FO (Sp)	22. 5.40	
	—— F. R. ..	—	—	216
349528	—— J. W. A.	WO ..	11.11.39	
35006	—— W. R. ..	SL (T) (e)	1. 9.40	
351426	Mayfield, E. W.	WO ..	1. 7.40	
	—— *Rev.* J. B.	Ch. SL ..	11.12.39	
354265	Mayhew, B. J. W.	WO ..	1.10.40	
333005	—— C. ..	WO ..	1. 7.40	
79289	—— C. W. ..	FO (Ad)	20. 9.40	
73916	—— J. ..	PO(Ad)	20. 5.40	
33271	—— J. C ...	SL ..	1. 9.40	
74309	—— N. ..	FO (A) ..	10.10.40	
74336	—— P. F. ..	FO ..	26. 9.40	
85640	Maylam, J. B...	PO ..	24. 8.40	
84594	Maynard, A. G. M.	PO (Ad)	24. 8.40	
35140	—— C. ..	FL (T) (e)	23. 8.40	
77493	—— F. H. ..	PO (Sp)..	5. 2.40	
	—— F. H. M...	AC ..	1. 1.40	157
73293	—— H. ..	FO (Ad)	11. 9.39	
90965	—— Henry ..	FO (A)	3. 9.40	
72513	—— M. M. ..	FO ..	1. 5.40	
44196	—— N. M. ..	PO ..	21. 7.40	
593	Mayne, B. M. ..	WAAF (ASO)	27. 4.40	
82478	—— E. ..	WO ..	15. 5.40	
	Mayo, C. F. ..	—	—	8
78797	—— C. T. J. ..	PO (Ad)	24. 4.40	12
6917	—— E. A. V. ..	WO ..	1. 3.40	
90725	—— R. G. E...	FL (B) ..	24. 8.39	
73294	Mayoh, H. H.	FO (Ad)	3. 9.39	
	Mayor, H. H. ..	EO ..	—	
72048	Mayou, C. R. ..	FL (M)	23. 9.39	
70458	Mayston, E. A.	FL (M) ..	23. 9.39	
89176	Mazdon, J. F...	PO (Sp)..	13.12.40	
80011	Mazorati, J. E.	FO (Ad)	21. 3.40	
86299	Mazure, I. ..	FO (M) ..	8.10.40	
	Meaby, A. H. ..	—	—	25*d*
44765	Meacham, H. ..	FO (Ad)	4. 9.40	
33197	Mead, I. A. ..	FL ..	3. 9.40	
	—— J... ..	Wg. Cr. (Ret)	1. 1.19	
81743	—— J. F. ..	PO (Ad)	2. 7.40	
83569	—— M. ..	PO (E) ..	27. 9.40	
26115	—— R. C. ..	Wg. Cr. ..	1 12.40	
39240	Meade, J. A. ..	FL ..	3. 9.40	
70774	—— P. J. ..	FO	26. 8.39	
75591	—— P. J. ..	FL (Met)	31.10.39	
84200	—— W. C. A...	PO (Ad)	22. 8.40	
314923	Meadmore, J. B.	WO ..	1.10.40	
	Meadowcroft, L. V.	—	—	8
89689	Meadows, E. G.	PO (Ad)	27.12.40	
73295	—— J... ..	FO (Sp).. / EO ..	7. 9.39 / —	
82672	—— J. P. ..	PO ..	21. 7.40	
42317	—— T. S. F.	PO ..	20. 2.40	
70459	Meads, E. R. ..	FL ..	21. 9.39	
70810	—— J. A. ..	FO ..	23. 3.40	
	Meager, G. G. ..	FL (T) (e)	16. 4.40	
34072	Meagher, P. E.	SL ..	1. 1.40	

Personal No.	Name.	Rank.	Seniority.	Col. No.
44093	Meagor, S. J. ..	PO (T) (e)	16. 5.40	
83280	Meakin, H. J. W.	PO ..	4. 8.40	
	Mealing, R. H. S.	FO (Sp)..	1. 9.39	18*b*
37683	Meares, S. T. ..	FL ..	5. 4.40	
	Mearles, *Miss* E. M.	PMNS (S)	3.10.40	
75713	—— V. E. ..	PO (I) ..	10.10.39	
88218	Mearns, A. K...	PO (O) ..	20.10.40	
74894	—— J. N. ..	FL (B) ..	1. 9.39	
84625	Mears, C. H. ..	PO (A)	11.10.40	
21187	—— C. V. ..	SL (A) ..	1. 6.40	
82892	Measor, C. W...	PO (Ad)	1. 8.40	
01205	Measures, A. H.	SL (Ret)	1. 4.18	
137	—— M. B. ..	WAAF (ASO)	16.12.38	
33198	—— W. E. G.	FL ..	3. 9.40	
83978	Mechan, H. R.	PO ..	19. 8.40	
	Medd, J. A. ..	FO (B) ..	3. 9.40	
364190	Medhurst, A. C.	WO ..	1. 3.40	
	—— C.E.H. ..	AC ..	1. 2.40	12*a*
81988	—— H. ..	PO (Ad)	28. 6.40	
351179	Mee, K. F. ..	WO ..	30. 9.39	
	—— M. C. F. ..	FO ..	21. 7.38	
44431	Meech, H. S. H.	FO (T) (e)	14. 3.40	
357913	—— J... ..	WO ..	1. 1.41	
78674	Meek, F. A. ..	PO (G) ..	4. 5.40	
04130	—— K. A. ..	Wg. Cr. ..	1.11.38	
04131	—— R. E. ..	FL ..	1. 1.23	
41444	—— R. J. McK.	FO (Ad)	13. 9.39	
73296	—— R. McD...	FO (Sp)	13. 9.39	
76393	Meeke, J. D. ..	FO (Ad)	25. 9.40	
85194	Meeson, L. ..	PO (Ad)	18. 9.40	
28049	Megaw, E. J. K.	FL ..	25. 4.40	
334916	Megginson, R...	WO ..	15. 5.40	
84708	—— R. R. ..	PO ..	26. 8.40	
77568	Meglaughlin, D. S.	PO (Ad)	13. 2.40	
	Megnin, F. S.	—	—	18*b*
83796	—— F. L. ..	PO (Sp)..	8. 7.40	
78358	Meguer, J. ..	PO (I) ..	8. 4.40	
	Mehar Singh ..	FO (IAF)	—	
40634	Meharey, R. A. D.	FO ..	29. 6.39	
39941	Meharg, B. G...	FL ..	8.10.40	
	Mehegan, *Miss* E	PMNS (S)	18. 9.40	
13111	Mehigan, J. F...	FL ..	1. 8.40	
41859	Meigh, A. C. ..	FO ..	21.10.40	
41193	Meikle, J. J. ..	FO ..	3. 9.40	
	—— *Miss* N. ..	PMNS (SS)	2. 8.39	
85700	Meiklereid, B. C.	APO (G)	23. 8.40	
75741	Mein, L. C. ..	FL (Ad)	4. 6 40	
78620	Meinertzhagen, D.	PO (Sp)..	19. 4.40	
41351	Melanson, P. H.	FO ..	6. 6.40	
155	Melhuish, A. H.	WAAF (ASO)	3. 3.39	
	—— A. M. ..	—	—	213
82835	—— R. J. H.	PO (Ad)	25. 7.40	
	Mellanby, *Sir* E.	—	—	
520249	—— W. R. ..	WO ..	1. 8.40	
	Mellersh, F. J. W.	GC ..	1. 3.40	22*a*
	Mellon, P. F. ..	—	—	
43882	Mellor, A. ..	FO (T) (S)	9. 5.40	
86666	—— A. A. ..	PO ..	12.10.40	
86030	—— F. ..	PO (Sp)..	20. 9.40	
16097	—— H. M. ..	Wg. Cr...	1. 1.40	
81181	—— J. E. ..	PO (Ad)	24. 6.40	
73297	—— J. F. ..	FO (Ad)	8. 9.39	
37018	—— K. J. ..	SL ..	1. 9.40	
73467	—— W. ..	FO (Sp)	25. 7.40	
42515	—— W. G. ..	PO ..	31. 1.40	
266	Mellors, E. M. ..	WAAF (ASO)	4.10.39	
87329	Mellows, H. S...	FO (M) ..	25.10.40	
82464	Melluish, N. L.	PO (Ad)	23. 7.40	
84125	—— W. D. ..	PO (Ad)	9. 8.40	

Personal No.	Name.	Rank.	Seniority.	Col. No.
76061	Melrose, A. ..	FO (Sp)..	13.11.40	
86217	Melsom, R. S. ..	PO (I) ..	14.10.40	15
74681	Melvill, J. C. ..	FO ..	3.10.40	
82707	Melville, A. M.	PO ..	27. 7.40	
84528	—— A. S. ..	PO (Sp)	30. 8.40	
72342	—— N. R. ..	FL (E)	1.5.40	4
	—— R. H. ..	—	—	5
83570	—— R. L. ..	PO (E)	27. 9.40	
79102	—— W. G. ..	PO (Ad)	—	
89365	Melville-Jackson, A. A.	PO ..	24.11.40	
80842	—— G. H. ..	PO ..	22. 6.40	
78836	Melvin, E. W.	FO (M) ..	23. 4.40	
33170	—— J. D. ..	SL ..	1. 9.40	
33272	Menaul, S. W. B.	FL ..	19. 6.40	
362097	Mendham, H. A.	WO ..	1. 4.39	
84377	Mendelssohn, B.	PO (Ad)	5. 8.40	
76284	Mendlesohn, T. V.	FL (M) ..	15.11.40	
82988	Mendoza, M. J. A.	APO (G)	26. 7.40	
87095	Menicr, M. A. ..	FO (Sp)	3.10.40	
43576	Menness, L. J...	FO (T) (e)	14. 3.40	
86122	Menzies, A.C.G.	PO (U) ..	1.10.40	19*a*
24177	—— D. ..	FL (RAFO)	1. 4.33	
32061	—— G. L. ..	SL ..	1.12.38	
04133	—— R. ..	Wg. Cr... (T) (s)	1. 4.39	
83270	Mepham, A. E.	PO ..	10. 8.40	
87962	—— C. ..	PO (Sp)..	16.10.40	
75829	—— C. C. ..	FO (A) ..	19.11.40	
42625	Mercer, B. R. ..	PO ..	2. 3.40	
74936	—— C. V. ..	FL (Ad)..	1. 9.39	
72317	—— E. D. W...	FO (E) ..	5. 1.40	
34243	—— J... ..	SL ..	1.12.40	
83571	—— Jack ..	PO (E) ..	27. 9.40	
1221	—— J. C. ..	WAAF(ASO)	21. 9.40	
42626	—— J. H. D...	FO ..	18. 2.41	
88506	—— L. ..	PO (Sp)..	15. 6.40	
85284	—— L. H. ..	PO (O) ..	22. 9.40	
80859	—— S. A. ..	PO (Ad)	29. 4.40	
	—— W. ..	—	—	25*c*
04249	—— W. K. ..	Wg. Cr...	1. 1.37	
	Mercer-Smith, V.	FL (Ad)	1. 9.39	
1564	Merchant, E. ..	WAAF (ASO)	29. 1.41	
76436	—— J. G. ..	FO (B)	14.12.40	
86168	Merckel, H. W.	PO (Ad)	4.10.40	
09075	Meredith, A. C.	FL (Sp)	19. 9 40	
88257	—— A. C. ..	APO (B)	16. 9.40	
80019	—— C. W. ..	AC ..	21. 3.40	
78307	—— D. F. ..	PO (Sp)	28. 3.40	
73647	—— D. W. ..	FL (Ad)	1. 9.39	
87782	—— G. E. ..	PO (PT)	25.10.40	
88089	—— G. T. ..	PO (Sp)..	1.11.40	
73538	—— H ..	FO (Sp)	9. 9.39	
	—— *Miss* V. E.	PMNS (SN)	3. 2.41	
88492	Meredith-Brown, R.	PO (B)	15.11.40	
	Mercr, J. W. F.	GC ..	1.12.40	
74337	Merifield, J.R.H.	FO ..	26. 9.40	
75587	Merker, W. O...	FL (D) ..	25.10 40	
29097	Mermagen, H. W.	Wg. Cr.	1.12.40	
1554	Merrett, E. M.	WAAF (ASO)	22. 1.41	
83256	Merrick, C. ..	PO ..	21. 7.40	
79278	—— S. D. ..	PO (MO)..	14. 5.40	
73006	Merrifield, G. M.	FO ..	10. 9.40	
506583	Merrikin, C. E.	WO ..	1. 1.41	
85701	Merriman, G. A.	APO (G)	23. 8.40	
86681	Merrington, N. B.	PO ..	19.10.40	
22146	Merritt, A. F...	FL ..	3. 9.40	
361793	—— H. C. ..	WO ..	1. 1.41	
86079	—— K. A. ..	FL ..	19. 1.39	
86648	—— P. S. ..	PO ..	29. 9.40	
401495	Merron, G. D...	WO ..	1. 2.39	
	Merry, M. H. ..	SL (CC) ..	1. 6.40	16
	Merryiees, L. F.	—	—	
	Merryweather, G. W.	—	—	8

Personal No.	Name.	Rank.	Seniority.	Col. No.
39100	Mertens, J. A. F.	FL ..	21. 8.40	
16200	Merton, W. H.	Wg. Cr...	1. 3.40	
78585	Merttens, R. R.	PO (Sp)	26. 3.40	
89382	Mervyn-Smith, N. A.	PO ..	6.12.40	
370458	Message, A. ..	WO ..	1. 1.41	
26207	Messenger, A. D.	Wg. Cr.	1. 3.41	
90863	—— S. W. ..	FO (B)	3. 9.40	
85610	Messent, A. D.	FO (M) ..	17. 9.40	
81845	Messer, H. G.	PO (Ad)	15. 7.40	
	—— *Miss* M. C.	PMNS (Ret)	1. 1.23	
40057	Messervy, N. H. E.	FL ..	3. 9.40	
28050	Messiter, D. A.	FL ..	3. 9.39	
28001	—— H. L. ..	Wg. Cr.	1. 9.40	
27181	—— R. M. ..	FL ..	1. 9.39	
80059	Messitertooze, C. R.	PO (U) ..	4. 9.40	
73298	Messulam, R. ..	FO (Ad)	29. 8.39	
33297	Meston, P. ..	FL ..	3. 9.40	
78148	Metcalf, C. ..	PO (B) ..	15. 2.40	
89151	—— E. C. ..	PO (Ad)	7.12.40	
31064	—— F. G. ..	SL (E) ..	1. 6.40	
86467	—— H. ..	PO (Ad)	1. 7.40	
81497	Metcalfe, C. J...	PO (Ad)	3. 7.40	
86832	—— E. D. ..	PO (Ad)	10.10.40	
	—— E. H. G. ..	—	—	8*a*
41046	—— E. M. ..	FO ..	3. 9.40	
79956	—— F. ..	PO ..	2. 6.40	
88559	—— J... ..	PO (Ad)	29.11.40	
74537	—— M. L. D...	FO (T) (s)	2. 9.40	
1150	—— R. ..	WAAF (ASO)	7. 9.40	
11174	—— R. F. C. ..	FL (A)	1. 1.24	
		SL (Ad)	1. 9.39	
89737	—— S. M. ..	PO (Sp)..	28 10.40	
43349	—— W. J. ..	FO ..	1. 4.40	
41445	Metford, C. J. S.	FO ..	3. 9.40	
542	Metherell, L. E.	WAAF (ASO)	26. 3.40	
72363	Methven, J. B.	FL (M) ..	23. 9.39	
43349	—— W. J. ..	FO ..	1. 4.40	
	Mettam, H. A...	—	—	
86773	Mewburn, G. ..	PO (Ad)	1. 7.40	
40004	Meyer, B. G. ..	FL ..	30.11.40	
1279	—— *Miss* G. E. M.	—	—	1020
73983	—— J. V. ..	FO (Met)	22.11.40	
44487	—— K. H. ..	PO (G) ..	8. 8.40	
88979	—— L. W. ..	PO (Sp)..	8.12.40	
80012	Meyers, G. J. ..	FO (Ad)	21. 3.40	
10126	Meynell, E. ..	SL (E)	1. 7.29	
33141	—— E. L. F. ..	SL ..	1. 6.40	
	—— *Miss* R. ..	—	—	16
77887	Meyrick, P. S...	FO (M) ..	27. 2.40	
85942	Michael, D. R. A.	PO ..	6.10.40	
78034	—— E. S. ..	PO (Sp)..	15. 3.40	
86548	Michaelson, D.E.	PO (Ad)	14.10.40	
74538	—— R. C. ..	PO (Ad)	26. 9.39	
86798	Michel, A. ..	PO (Sp)..	3. 9.40	
343052	Michelle, C. J...	WO ..	15. 5.40	
33008	Michell, D. ..	SL ..	1. 4.39	
01206	—— H. A. ..	SL ..	1. 1.19	
39552	—— J. P. ..	FO ..	3. 9.40	
79446	Michelmore, E.	FO (Ad)	26.10.40	
37112	—— E. J. C. ..	SL ..	1.12.40	
70462	—— H. B. G...	FL ..	3. 9.40	
60310	Michelson, W...	PO ..	29.11.40	
78731	Michie, J. B. ..	PO ..	1. 4.40	
24150	—— W. D. J. ..	Wg. Cr.	1. 9.40	
77946	Micklem, R. L.	PO (G) ..	22. 4.40	
74721	Micklethwait, J.R.	FO ..	18. 9.40	
41605	Middlehurst, J. P.	FO ..	3. 9.40	
	Middlesmis, *Miss* J. B. C.	PMNS(SN)	3.12.40	

Personal No.	Name.	Rank.	Seniority.	Col. No.
78251	Middleton, A. G.	PO (o)	10. 3.40	
1042	—— A. R.	WAAF (ASO)	17. 8.40	
88805	—— B. L.	PO (I)	5.12.40	15
79441	—— C...	PO (I)	24. 5.40	8a
	—— *Miss* C. J.	PMNS(SN)	11. 9.40	
39105	—— D. D.	FO	6. 4 39	
40735	—— F. D.	FO	3. 9.40	
19057	—— G. D.	SL	1. 3.41	
81508	—— Harry	PO (Ad)	4. 7.40	
157541	—— H. A. R.	WO	1. 2.40	
28134	—— H. de M...	FL (Ad)	1. 9.39	
	—— J. D.	FO	18. 6.39	
82729	—— L. F.	PO (o)	28. 7.40	
	—— L. M.	PO (Ret)	23. 7.32	
44124	—— R.	PO	2. 5.40	
90371	—— S. A.	FL	3. 9.40	
43776	—— W. R.	FO (T) (E)	9. 5.40	
86867	—— W. Rufus	PO (PT)	11.10.40	
75277	Middleton-Stewart, J. C. H. W.	FL(Ad)	1. 9.39	
60328	Midgley, D. A. E.	PO (o)	17.11.40	
82787	Midgley-Carver, A.	PO (Ad)	3. 7.40	
81137	Midmer, K. R...	PO	31. 8.40	
44868	Midwinter, C...	PO	6.11.40	
77536	—— J. V.	PO (G)	19. 4.40	
182	Midwood, D. M.	WAAF (Fl.O)	25. 5.39	
39444	Miers, G. P.	FL	3. 9.40	
344116	Mighall, C. M...	WO	15. 5.40	
73648	Milbank, G. A.	FL (Sp)	1. 5.40	
90535	Milbanke, *Sir* J. C. P.	FL (B)	24. 8.39	
85831	Milburn, C. W.	PO (Sp)	13. 9.40	
	—— J...	—	—	212
42616	—— J. M.	PO	1. 2.40	
81779	Mildner, R. C...	PO (Sp)	5. 7.40	
42864	Mildren, P. R...	PO	31. 8.40	
77678	Mileham, D. E.	PO (G)	1. 2.40	
359286	Miles, A. E.	WO	1. 6.40	
44849	—— B. H.	APO (E)	29. 8.40	
01207	—— C. C.	Wg. Cr. (Ret)	1. 7.24	
40005	—— C. G.	FL	24.12.40	
348519	—— Charles G.	WO	1. 8.40	
79528	—— C. R.	PO	3.10.39	
77231	—— D. B. G...	PO (T) (e)	14. 1.40	
44577	—— E. T. N.	PO (T) (e)	16. 5.40	
60022	—— E. W.	FO (M)	27.12.40	
347184	—— F. J.	WO	1. 3.40	
75047	—— G. H. M...	FO (T) (e)	9.10.40	
86031	—— H.	PO (Sp)	20. 9.40	
91072	—— H. C. W.	PO (Sp)	12.11.39	
32202	—— H. S.	FO (Ad)	12. 9.39	
28002	—— J. S. D.	FL	16.10.39	
	—— M. K.	FO (Met)	30. 9.40	
33439	—— P. F.	FO	26. 9.40	
43107	—— R. A.	PO	11. 4.40	
82345	—— R. E.	PO (Sp)	12. 7.40	
	—— T. L.	—	—	214
706	—— W. L.	WAAF (ASO)	17. 6.40	
	Miley, A. J.	GC	1. 1.31	
35080	Milt, M. F. G.	FL (T) (e)	18. 5.40	
75799	Millais, R. R.	PO (Sp)	4. 1.40	
88669	Millar, A. C. M.	PO	7.11.40	
88865	—— A. P.	PO	14.11.40	
	—— E. L.	SL (Ret)	1. 4.18	
42627	—— F. G.	PO	2. 3.40	
78879	—— I. R.	PO (B)	1. 2.40	
41446	—— J. A.	FO	3. 9.40	
37019	—— J. C.	SL	1. 9.40	
	Millar, *Miss* M. J. S.	PMNS(SN)	2. 9.40	
88233	—— R. I.	PO	5.11.40	
75585	—— T. D. H.	FL (D)	23.10.40	
44046	Millard, A. G...	PO (A)	6. 6.40	
86097	—— D. W.	PO (Sp)	27. 9.40	
83999	—— J. G.	PO	18. 8.40	
	—— R. G.	—	—	213
77494	—— V.	PO (Ad)	5. 2.40	
	—— W. A.	—	—	
355066	—— W. C.	WO	1. 4.40	
73299	Millbourn, C. R.	FO (Sp)	26. 8.39	11
81287	—— J. R.	PO (I)	2. 7.40	
04134	Millen, W. J.	Wg. Cr.	1. 1.39	
31163	Miller, A.	FL (E)	1. 9.40	
	—— A.	FO (Sp)	4. 5.40	
	—— *Miss* A. B.	PMNS(S)	6. 2.41	
43137	—— A. D.	PO	1. 4.40	
60049	—— A. D.	FO (D)	7 .1.41	
43585	—— A. E.	FO (T) (e)	14. 3.40	
90088	—— A. G.	SL	1. 9.40	
77875	—— A. G. L.	PO (Sp)	11. 3.40	
	—— A. J.	—	—	215
34127	—— A. P.	FL (RAFO)	1. 1.35	
89103	—— A. W.	PO (Ad)	18.10.40	
33171	—— A. W. D...	SL	1. 9.40	
89562	—— Basil	APO (E)	3. 1.41	
37977	—— B. A.	FL	3. 9.40	
79942	—— B. H.	PO (E)	22. 7.40	
	—— C. A.	—	—	215
33327	—— C. H.	PO (Sp)	12. 8.40	
72437	—— C. M.	FO	23. 2.40	
36270	—— C. W.	PO	13. 3.40	
	—— C. W. A.	—	—	25c
	—— D. C. J.	FL	—	
84626	—— D. McF.	PO (A)	11.10.40	
37684	—— D. R.	FL	3. 9.40	
1014	—— E. C. G.	WAAF (ASO)	10. 8.40	
79943	—— E. E.	PO (E)	24. 7.40	
81087	—— E. V. P.	FO (Sp)	15. 4.40	
13175	—— F.	FO (Ret)	1.10.19	
44716	—— F. L. S.	PO (B)	12. 9.40	
	—— F. M.	—	—	213
44936	—— F. R.	FO (T) (e)	30.10.40	
88310	—— G. A.	PO (Sp)	22.11.40	
82281	—— J. H.	PO (Ad)	1. 7.40	
83744	—— G. McN.	PO (B)	18. 7.40	
345381	—— G. T.	WO	1. 1.40	
80013	—— H. A. M...	FO (Ad)	21. 3.40	
43041	—— H. H. J.	PO	13. 7.40	
70464	—— H. N.	FO (T) (a)	1.10.39	
	—— H. T. W. W.	—	—	25
32015	—— J. D.	Wg. Cr.	1. 3.41	
89251	—— J. H.	APO (A)	14.12.40	
31145	—— J. S.	FO (E)	6. 9.40	
40478	—— K. Macl.	FO	25. 8.40	
78476	—— L.	PO (Sp)	19. 3.40	
40411	—— L.	FO	28. 5.40	
83376	—— L. A.	PO (Sp)	2. 8.40	
83893	—— L. F.	PO (Ad)	9. 8.40	
85491	—— M. B.	PO (E)	25.11.40	
75697	—— M. J.	PO(G)	17.12.39	
133073	—— N. B.	WO	30. 6.35	
79279	—— N. J.	FO (I)	27.11.40	14
86425	—— N. S.	PO (O)	8. 9.40	
	—— R.	FL	4. 3.40	
	—— *Miss* R. B. F.	PMNS(S)	31. 3.37	
335785	—— R. G.	WO	1. 8.38	
81349	—— R. J.	PO	25. 4.40	
60131	—— R. K.	PO	22.12.40	
87460	—— R. S.	PO	27.10.40	
85680	—— R. W.	PO	29. 9.40	
78412	—— S.	PO (E)	13. 5.40	
81016	—— S. H.	PO	26. 5.40	
	—— T. C.	GC (A)	1. 3.40	154

Personal No.	Name.	Rank.	Seniority.	Col. No.
70465	Miller, W. ..	FL (RAFO)	3. 9.40	
77048	—— W. ..	FL (Sp)	1. 9.39	
	—— W. A. ..	— ..	—	211
	—— W. D. ..	—	—	25*b*
	—— W. Duff ..	FL (M) ..	3. 9.39	
14188	—— William D.	FL (M) (RAFO)	15. 5.22	
	—— W. G. C. ..	—	—	6
87521	—— W. M. ..	PO (I) ..	22.10.40	
73820	Millett, C. B. ..	FO (T) (a)	4.11.39	
85694	—— L. W. ..	PO (O) ..	8. 9.40	
	—— W. ..	GC(E)(Ret)	1. 1.37	24*a*
81582	Millichamp, G.C.	PO (A)	12. 8.40	
40553	Milligan, D. N.	FO ..	6. 6.40	
37435	—— F. M. ..	FL ..	6. 5.40	
87030	—— G. S. ..	PO ..	23.10.40	
72076	—— W. ..	FL (M) ..	23. 9.39	
72223	Milling, E. M.	FL (E)	1. 3.41	
77816	—— H. B. ..	FL (Ad)	25. 9.40	
327123	Millington, A. O.	WO ..	1.10.40	
	—— E. G. L. ..	FO ..	31.10.38	
85979	—— G. ..	PO (Ad)	1. 7.40	
60221	—— N. F. ..	PO (Ad)	17. 1.41	
87547	—— R. H. ..	PO (Ad)	5.11.40	
44250	—— R. J. ..	PO (Ad)	12. 7.40	
590005	—— R. V. ..	WO ..	1.10.40	
42720	—— W. H. ..	PO ..	20. 4.40	
44405	Millinton, J. H. V.	PO ..	7. 8.40	
80649	Millis, C. H. G.	FO (I) ..	15.12.40	
42420	Milllst, K. M. ..	PO ..	24. 3.40	
750	Milln, E. B. ..	WAAF (ASO)	22. 6.40	
85081	Millott, N. ..	PO (Sp)..	23. 8.40	
31343	Mills, A. ..	FO (E) ..	3. 7.40	
	—— Albert ..	PO (Ad)..	4.11.39	
350182	—— A. ..	WO ..	1. 6.40	
34097	—— A. C. ..	FL ..	1. 9.39	
74724	—— A. C. L. ..	FO ..	18. 9.40	
87676	—— A. E. ..	PO ..	26. 7.40	
	—— A. E. ..	WO ..	1. 4.31	
41195	—— A. J. G. ..	FO ..	3. 9.40	
86186	—— A. S. H. ..	PO (Ad)	5.10.40	
82451	—— B. M. ..	PO (Sp)..	22. 7.40	
44015	—— C. F. ..	PO (T) (S)	30. 5.40	
	—— D. B. ..	— ..	—	212
60222	—— D. F L. ..	PO (Ad)	17. 1.41	
87882	—— D. H. ..	PO (Ad)	8.11.40	
	—— D. R. P.	FO (Sp)	6. 9.39	
	—— F. G. ..	FO (T) (e)	12. 6.39	
72488	—— F. J. ..	FO (E) ..	25. 4.40	
72311	—— F. L. ..	FL (E) ..	1. 3.41	
33091	—— G. A. ..	SL ..	1. 8.39	
	—— G. C. ..	— ..	—	19
44506	—— G. D. ..	PO (T) (e)	20. 6.40	
16015	—— G. H. ..	Wg. Cr. ..	1. 1.39	
85159	—— G. K. ..	PO (Ad)	10. 9.40	
	—— G. O. ..	FL ..	18. 8.40	
90542	—— H. ..	FL (B) ..	1. 9.40	
84372	—— Herbert ..	PO (Ad)	24. 7.40	
83021	—— H. J. ..	PO (Ad)	30. 5.40	
88290	—— H. S. ..	PO (Sp)..	15.11.40	
43016	—— J... ..	PO (G) ..	17. 1.40	
74372	—— J. E. ..	PO (Sp)	26. 9.39	
	—— J. L. ..	—	—	200
90745	—— J. P. ..	FO (Ad)..	3. 9.40	
335618	—— J. W. ..	WO ..	1.11.40	
79190	—— L. A. G. ..	PO (G) ..	15 5 40	
05142	—— R. L. ..	Wg. Cr.	1.12.40	
	—— R. P. ..	AVM (Ret)	1. 7.33	
36067	—— R. S. ..	SL ..	1.12.40	71
21351	—— S. E. D. ..	FO (A) ..	10. 6.40	
80591	—— T. C. ..	PO (Sp)..	31. 5.40	
87198	—— W. H. ..	PO (Ad)	18.10.40	
	—— W. J. S. ..	FO (B) ..	3. 9.40	
35359	—— W. L. ..	FO (T) (e)	12. 6.39	

Personal No.	Name.	Rank.	Seniority.	Col. No.
41861	Millson, A. W.	FO ..	21.10.40	
343869	—— C. H. ..	WO ..	1. 6.40	
88813	—— V. ..	PO (Sp)..	22.11.40	
79765	Millward, C. J.	FO (I) ..	11. 9.40	
35108	Millyard H. L...	FL (T) (e)	18. 5.40	
77541	Miln, C. J. ..	FL (I) ..	3. 9.40	
	Milne, A. E. ..	—	—	21
33273	—— C. D. ..	FL ..	3. 9.40	
	—— F. M. ..	—	—	8*a*
86784	—— F. R. ..	PO (Ad)	5. 7.40	
23283	—— H. C. deB.	FL (M)	10. 3.37	6*a*
42758	—— J. A. ..	PO ..	21. 5.40	
23320	—— J. D. ..	FL (M) ..	14.11.39	
81498	—— J. K. ..	PO (Ad)	3. 7.40	
90969	—— J. R. ..	SL (B) ..	23. 8.39	
1578	—— K. D. ..	WAAF (ASO)	25. 1.41	
808	—— M. I. ..	WAAF (ASO)	6. 7.40	
41606	—— R. F. ..	FO ..	3. 9.40	
40129	—— R. M. ..	FL ..	12. 1.41	
39106	—— T. K. ..	FL ..	3. 9.40	
86668	—— W. G. T.	PO ..	12.10.40	
78413	Milner, E. J. ..	PO (E) ..	13. 5.40	
82906	—— E. R. ..	PO (Ad)	3. 8.40	
72892	—— G. ..	FL (I)	6. 4.40	
75877	—— G. ..	FL (Ad)	1. 9.39	
31403	—— G. G. ..	FO (E) ..	25. 8.40	
39553	—— J. C. ..	FL ..	3. 9.40	
	—— J. E. A. ..	—	—	20
81586	—— J. G. ..	SL (M)	5. 7.40	
86386	—— J. L. ..	PO ..	29. 9.40	
73300	—— L. ..	FO (Sp)	17. 9.39	
74354	Milnes, G. E. ..	FO ..	26. 9.40	
33466	—— D. E. D.	PO ..	1.10.39	
86807	Milon, E. ..	PO (Ad)	21. 9.40	
78414	Milsom, R. A...	PO (E) ..	13. 5.40	
28195	Milson, D. E. ..	FL ..	3. 9.39	
77868	—— M. G. ..	PO (Sp)..	10. 3.40	
44696	Milton, A. R. ..	PO (Ad)	27. 8.40	
39027	—— C. H. ..	FL ..	3. 9.40	
79944	—— J. ..	PO (E) ..	24. 7.40	
42866	—— R. A. E.	PO ..	20. 4.40	
40934	—— W. J. E...	FO ..	3. 9.40	
80863	Milward, H. C.R.	PO (Sp)..	4. 6.40	
84806	—— J. H. ..	PO (Ad)	10. 9.40	
37201	—— R. A. ..	SL ..	1.12.40	
37201	Millward, R. A.	FL ..	16.11.39	
79214	Mims, D. S. ..	PO (G) ..	15. 6.40	
78359	Minassian, A. C.	PO (I) ..	8. 4.40	
	Minchin, *Miss* V. M.	PMNS (S)	1.11.29	
84895	Minchinton, C. G.	APO (G)	23. 8.40	
39889	Minifie, J. G. ..	FO ..	10. 2.40	
341193	Minter, G. ..	WO ..	1. 3.40	
76231	—— W. L. ..	PO (Ad)	28.11.39	
75249	Minto, G. W. ..	FL (Ad)	1. 9.39	
91167	Minty, F. A. ..	FO (B) ..	3. 9.40	
75837	Mirkin, W. H.	FL (M)	1.11.40	
39554	Miryices, A. S.	FL ..	3. 9.40	
84240	Miskin, R. H. ..	APO (Sp)	25. 7.40	
34050	Misselbrook, S.T.	SL ..	1. 8.39	
42353	—— T. D. ..	FO ..	6. 1.41	
43727	Mitcham, L. C.	FO (T) (e)	14. 3.40	
39827	Mitchell, A. B.	FO ..	6.12.39	
33373	—— A. D. ..	FO ..	27. 2.40	
78014	—— A. E. ..	FO (T) (S)	13. 6.40	
74611	—— A. L. ..	FO (E) ..	19.11.40	

Personal No.	Name.	Rank.	Seniority.	Col. No.
43977	Mitchell, A. P.	PO ..	1. 7.40	
39107	—— B. A. ..	FL ..	3. 9.40	
	—— *Miss* B. P.	PMNS (S)	2.10.40	
543	—— B. S. ..	WAAF (ASO)	26. 3.40	
44247	—— C. E. ..	PO (Sp)..	3. 7.40	
34244	—— C. H. ..	SL ..	1. 9.40	
72204	—— C. R. ..	FL (E) ..	1.12.40	
	—— C. Y. ..	FL (E) (Ret)	1. 1.22	
10047	—— D. ..	FL (E) ..	1. 1.21	
78415	—— David ..	PO (E) ..	15. 5.40	
42629	—— David R.	PO ..	2. 3.40	
04136	—— D. R. ..	FL (Ret)	1. 7.29	
79117	—— E. M. ..	PO (I) ..	14. 5.40	
73649	—— E. T. ..	FL (Sp)	14. 3.40	
76262	—— F. A. ..	SL (E) ..	1. 6.40	
16028	—— F. G. S. ..	Wg. Cr. ..	1. 4.39	
	—— G. ..	—	—	213
90886	—— G. A. ..	FO (Ad)	18. 9.39	
70906	—— H. ..	FO ..	10. 9.40	
89526	—— Harry ..	PO (Ad)	20.12.40	
84561	—— H. E. R...	PO (Sp)..	3. 9.40	
86868	—— H. G. ..	PO (Sp)	11.10.40	
90246	—— H. M. ..	SL ..	1. 9.40	
42017	—— H. K. ..	FO ..	6.11.40	
41447	—— H. T. ..	PO ..	6. 1.40	
88667	—— I. G. ..	PO ..	3.11.40	
337567	—— J... ..	WO ..	4. 9.37	
36233	—— J. ..	FO ..	27. 9.40	
352657	—— James ..	WO ..	1. 6.40	
	—— J. C. ..	SL (Ad)	1. 9.39	
	—— J. H.	—	—	211
84046	—— J. H. S. ..	PO (B) ..	6. 8.40	
	—— *Miss* G. Le Q.	PMNS (SN)	3. 2.41	
81952	—— J. M. ..	PO (B) ..	27. 6.40	
85355	—— J. McP. ..	PO (Ad)	18. 9.40	
88191	—— *Rev.* J. N.	Ch (SL) ..	19.11.40	
	—— J. R. P. ..	FO (B) ..	3. 9.40	
78986	—— J. T. ..	PO (O) ..	21. 4.40	
21079	—— J. W. ..	Wg. Cr. (E)	1. 1.40	
	—— *Miss* K. D.	PMNS (SN)	1. 8.40	
31078	—— L. ..	SL (E) ..	11. 3.40	
206308	—— L. ..	WO ..	1. 5.40	
70468	—— L. J. C. ..	FL ..	4. 9.40	
70469	—— L. R. G. ..	FO ..	27. 2.40	
37821	—— P. D. F.	FL ..	3. 9.40	
88139	—— P. F. ..	PO (Ad)	21.10.40	
42252	—— P. H. G.	FO ..	9.12.40	
	—— R. ..	—	—	212
79354	—— *Rev.* R. ..	Ch. (SL)	20. 5.40	
79091	—— Robert A.	FO (Ad)	10.11.40	
78341	—— R. G. ..	PO (Ad)	5. 4.40	
87268	—— R. L. ..	PO (Sp)	28. 8.40	
45093	—— R. R. ..	PO ..	29.11.40	
74723	—— R. R. L. ..	FO ..	18. 9.40	
341359	—— S. E. ..	WO ..	17.10.38	
44089	—— S. F. ..	PO (T) (e)	16. 5.40	
	—— S. G. ..	—	—	214
43232	—— S. H. E...	FO (Ad)	7. 3.40	
80747	—— T. ..	PO (E) ..	24. 7.40	
84220	—— T. F. ..	PO (Sp)..	25. 8.40	
75679	—— T. V. ..	FO ..	15. 6.40	
87755	—— V. ..	FO ..	10. 9.38	
	—— W. B. ..	—	—	211
88590	—— W. C. ..	PO (U) ..	29. 8.39	

Personal No.	Name.	Rank.	Seniority.	Col. No.
	Mitchell, *Sir* William G. S.	AM ..	1. 7.37	72
77380	—— W. J. ..	FO (Ad)	23.10.40	
43838	—— W. R. ..	PO ..	9. 5.40	
87929	—— W. W. ..	PO (Ad)	9.11.40	
31283	Mitchell Dawson, G. D.	FO (E) ..	27. 3.40	
18023	Mitchelmore, H. D.	FL ..	16.10.39	
44032	Mitchem, I. W.	FO (Ad)	11.12.40	
60509	Mitchinson, H. F.	PO	3. 2.41	
957	Mitford, B. R...	WAAF (ASO)	3. 8.40	
86774	Mitton, B. G. ..	PO (Ad)	1. 7.40	
86481	—— J. C. ..	PO (Ad)	14. 9.40	
	—— W. ..	FL (Ad)	1. 9.39	
70470	Mobley, A. B...	FL ..	27.10.40	
13206	Mobsby, G. G.	FL (Ad)	1. 9.39	
90846	—— L. G. ..	FO (B) ..	3. 9.40	
43597	Mochrie, J. ..	FO (Ad)	7. 3.40	
	Moddrel, *Miss* M.	PMNS (Ret)	1. 7.28	
	Modin, C. O. F.	AC ..	1. 3.41	
24098	Modley, L.W.W.	FL ..	3. 9.40	
83394	Moeran, E. W...	PO (Ad)	9. 8.40	
83914	Moffatt, C. A. ..	PO (Ad)	13. 8.40	
353446	—— H. A. ..	WO ..	1. 6.40	
87884	—— T. J. ..	PO (Ad)	8.11.40	
40736	Moffet, A. O. ..	FO ..	3. 9.40	
83572	—— J. ..	PO (E) ..	27. 9.40	
348848	Moffitt, G. ..	WO ..	1. 5 40	
	Mogg, E. W. ..	FO (D) ..	28.11.39	
90028	—— F. G. ..	SL (M) ..	24. 8.39	
	Moggridge, M. H. Y.	—	—	
79050	Mohan, A. S. ..	PO (Sp)	4. 5.40	
40935	Moir, D. T. ..	FO ..	3. 9.40	
42961	—— G. ..	FO (G) ..	17. 1.41	
24011	—— J. F. ..	SL ..	1. 9.39	
43296	—— J. R.	FO (T) (a)	15. 2.40	
1540	—— K. B. ..	WAAF (ASO)	15. 1.41	
87310	Moira, C. G. ..	APO (A)	2.11.40	
89332	—— J. V. A. ..	PO ..	24.11.40	
245849	Mold, R. V. ..	WO ..	3.10.39	
05154	Mole, E. L. ..	Wg. Cr. ..	1. 6.40	25*a*
37779	—— N. B. ..	FL ..	17. 8.40	
	Moles, G. A. ..	—	—	19
26116	Molesworth, A. O.	Wg. Cr. ..	1. 9.40	18*b*
80828	—— J. H. N. ..	PO ..	15. 6.40	
	—— *Miss* W. E.	PMNS (Ret)	1. 7.29	
75757	Molesworth-St. Aubyn, J.	FO (B) ..	21. 9.40	
86111	Moll, J. W. ..	PO (Ad)	28. 9.40	
15021	Mollard, R. P...	FO (RAFO)	28.12.22	
42318	Moller, P. ..	PO ..	20. 3.40	
83821	Molloy, H. T...	PO (Ad)	20. 7.40	
88697	—— P. ..	PO (O) ..	1.12.40	
90237	Moloney, B. H.	FO ..	3. 9.40	
	—— M. V. ..	FL (Ad)	1. 9.39	
22050	—— T. F. ..	Wg. Cr. (T) (s)	1. 3.40	
77096	Molony, J. G.	FL (M) ..	1. 1.41	
84505	—— J. T. ..	PO (Sp)..	29. 8.40	
74185	—— T. J. ..	FO (Ad)	19. 9.40	
364112	Molyneux, H. C.	WO ..	1. 3.40	
73301	—— J. ..	FO (Sp)	2. 9.39	
72893	—— M. H. ..	FO (Sp)	12. 9.39	
79945	—— W. E. ..	PO (E) ..	29. 7.40	
	Monck-Mason, G. N. G.	SL (E) ..	1. 9.40	
29114	Monckton, C. L.	FL (RAFO)	1. 4.39	
75426	—— W. H. A.	FL (I)	1. 9.39	

Personal No.	Name.	Rank.	Seniority.	Col. No.
74186	Moncrieff, H. A.	PO (Sp)	16.10.39	
44370	Moncur, D. ..	FO (T) (e)	14. 3.40	
	—— J. W. ..	—	—	211
41309	Monette, J. A. E.	FO ..	3. 9.40	
11192	Money, K. R.	Wg. Cr. (A) (Ret)	1. 1.38	
78917	—— R. W. ..	FO (T) (S)	30. 9.40	
72895	—— W. G. M...	FO (T) (S)	29. 8.39	
72896	Money-Kyrie, R. E.	FL (Ad)	5.11.40	
39942	Monk, C. L. ..	FL ..	15.10.40	
	—— E. ..	WO ..	25. 2.38	
43395	—— E. G. ..	FO (T) (e)	21. 3.40	
24074	—— G. W. ..	FL ..	24. 9.39	18
36104	—— J. W. ..	FL ..	3. 9.40	
85492	—— M. P. ..	PO (E) ..	25.11.40	
22023	—— R. C. H. ..	FL ..	3. 9.39	
346423	—— W. S. ..	WO ..	4. 9.37	
83636	Monkhouse, A. L.	PO (A) ..	21. 9.40	
75148	—— M. W. ..	FO (A) ..	1.12.40	
	Monk-Jones, R.	—	—	5
	Monkman, G. B.	FO (B) ..	29. 9.39	
05211	Monks, A. T. ..	Wg. Cr. (T) (S)	1. 3.41	
	—— *Miss* J. M.	PMNS (SN)	3.10.40	
76137	—— K. W. ..	FO (M) ..	15.11.39	
77395	Monnickendam, L.	PO (Ad)..	26. 1.40	
76492	Monro, H. ..	FL (Ad)	1. 9.39	
37685	Monroe, S. J. ..	FL ..	27. 8.40	
624	Monsell, J. V...	WAAF (ASO)	11. 5.40	
83637	Mont, C. ..	APO (A)	10. 8.40	
	Montagu, C. J. M.	PO ..	21.10.39	
86433	—— C. S. B. ..	APO ..	27. 6.40	
26241	—— G. W. ..	SL ..	1. 4.39	
86261	Montague, F. S.	PO (E) ..	14.11.40	
333622	—— H. J. ..	WO ..	1. 6.40	
81359	—— J. L.	PO ..	30. 6.40	
60521	Montague-Bates P.	PO ..	9.11.40	
74187	Montague-Beart, A. L.	FO (I) ..	10. 6.40	
	Montagu-Douglas-Scott, *Lord* H.	Hon. AC (AAF)	19. 3.40	
86869	Montagu-Woods, S. M.	PO (PY)	11.10.40	
56325	Montanini, V. M.	WO ..	20. 6.39	
85852	Monteath, G. D.	PO (Sp)..	18. 9.40	
60319	Montefiore, N.	PO ..	1. 1.41	
70471	Monteith, W. N.	FO ..	5.11.40	
82989	Montford, F. A.	APO (G)	26. 7.40	
75149	Montgomerie, R.	FO (A) ..	1.12.40	
16157	Montgomery, A. H.	Wg. Cr.	1. 3.40	
42421	—— C. R. ..	PO ..	24. 2.40	
75367	—— D. H. ..	FL (Sp)	1. 9.39	
	—— F. W. ..	—	—	25*b*
27110	—— G. R. ..	Wg. Cr.	1.12.40	
350871	—— N. ..	WO ..	1. 3.40	
76418	—— R. M. ..	FO (Ad)	1.12.40	
84290	—— S. D. B. ..	PO (Ad)	4. 9.40	
	—— T. ..	GC (M) ..	1. 1.37	155
90817	—— W. N. ..	FL (M) ..	23. 8.39	
04138	Montgomery-Moore, R. J.	SL ..	1. 3.40	13
29098	Monypenny, J. B. S.	SL ..	1.12.38	
60527	Moodie, J. E. ..	PO ..	19.11.40	
75860	—— P. A. ..	FL (Ad)	1. 9.39	
44758	Moody, A. J. ..	PO (o) ..	4.10.40	
	—— B. C. ..	SL (CC) ..	16.11.39	
19118	—— B. E. ..	FL ..	3. 9.39	
40006	—— E. Q. ..	FL ..	31.12.40	
78846	—— G. C. R. ..	PO ..	1. 4.40	
13216	—— G. F. ..	FL ..	1. 7.25	
86992	—— H. E. ..	FO (M) ..	15.10.40	
81046	—— H. W. ..	PO ..	25. 4.40	
44428	—— H. W. ..	FO (T) (e)	14. 3.40	
82737	—— P. ..	PO (o) ..	28. 7.40	
85708	—— P. C. ..	APO (G)	27. 9.40	
13160	Moon, T. H. ..	SL ..	1. 4.37	
27231	—— V. R. ..	FL ..	1. 9.39	
86219	—— W. B. ..	PO (Sp)	9. 9.40	
514	Moor, C. M. ..	WAAF (ASO)	9. 3.40	
21375	Moorcroft, A. ..	FO (A)	7. 9.40	
78175	Moore, A. ..	PO (I) ..	18. 3.40	15
81588	—— A. G. ..	FL (M) ..	2. 7.40	
10128	—— A. J. ..	Wg. Cr. (A)	1. 7.39	
328351	—— A. James	WO ..	15. 5.40	
41448	—— A. N. ..	FO ..	3. 9.40	
75955	—— A. P. ..	PO (E) ..	30. 1.40	
31234	—— A. P. B. ..	FO (E) ..	27. 3.40	
01210	—— B. F. ..	SL (Ret) FL (Ad)	1. 4.18 1. 9.39	
75258	—— C. A. ..	FL (Sp)	1. 9.39	
45129	—— C. D. ..	FO (T) (S)	5.11.40	
77176	—— C. G. ..	PO (Sp)	10. 1.40	
84000	—— C. G. W. ..	PO ..	18. 8.40	
11117	—— C. H. ..	Wg. Cr. (A)	1. 1.37	
43992	—— C. H. ..	FO (T) (e)	14. 3.40	
89109	—— C. J. G. ..	PO (Ad)	8.11.40	
26185	—— C. S. ..	Wg. Cr...	1. 3.41	
347484	—— D. ..	WO ..	1.10.40	
77595	—— D. C. ..	FO (M) ..	6. 2.40	
45212	—— D. C. ..	PO (G) ..	23. 9.40	
82863	—— D. G. ..	PO (M.C)	29. 7.40	
459	—— D. M. ..	WAAF (ASO)	10. 2.40	
86471	—— E. A. ..	PO (Ad)	3. 7.40	
43917	—— E. B. ..	PO (A) ..	6. 6.40	
31002	—— E. G. ..	SL (E) ..	11. 3.40	24*a*
79752	—— E. P. ..	PO (O) ..	2. 6.40	
39674	—— F. B. L. ..	FL ..	8.12.40	17
	—— F. P. ..	—	—	6
23417	—— F. T. ..	FL (M) ..	4. 9.39	
354151	—— G. C. ..	WO ..	1. 2.40	
86032	—— G. E. ..	PO (Ad)	20. 9.40	
359138	—— H. F. ..	WO ..	1. 7.40	
88710	—— H. J. ..	PO ..	23.11.40	
82418	—— H. R. ..	PO (Sp)..	19. 7.40	
78035	—— H. W. ..	PO (Sp)..	15. 3.40	
353099	—— H. W. S.	WO ..	1. 7.40	
73302	—— J. ..	FO (Ad)	29. 8.39	
87594	—— J. A. L. ..	AOP (E)	1.11.40	
707	—— J. C. ..	WAAF (ASO)	17. 6.40	
05197	—— J. G. G...	SL ..	1. 4.39	
42071	—— J. L. ..	FO ..	18.11.40	
73468	—— J. M. J. ..	FO (Sp)	1. 9.39	
78080	—— J. R. ..	PO ..	4. 3.40	
43764	—— J. V. ..	PO ..	1. 4.40	
86455	—— L. G. P. ..	PO (Ad)	20. 6.40	
33328	—— L. M. ..	FL ..	3. 9.40	
26014	—— L. P. ..	Wg. Cr...	1. 6.40	
	—— M. ..	GC ..	1. 1.40	
	—— *Miss* M. ..	PMNS (SN)	26.11.40	

Personal No.	Name.	Rank.	Seniority.	Col. No.
809	Moore, M. J. ..	WAAF (ASO)	6. 7.40	
35109	—— M. W. ..	FL (T) (e)	18. 5.40	
370595	—— N. ..	WO ..	1. 7.40	
43290	—— P. B. ..	PO ..	27. 7.40	
89878	—— R. C. ..	PO (Sp)..	3. 1.41	
73650	—— R. F. W.	FO (Ad)	22.10.39	
85369	—— R. G. ..	PO (Sp)..	20. 9.40	
40841	—— R. H. ..	FO ..	3. 9.40	
89690	—— S. S. ..	PO (Ad)	27.12.40	
89611	—— S. T. H. ..	PO (B) ..	13.12.40	
42867	—— T. G. ..	PO ..	15. 6.40	
335553	—— T. J. ..	WO ..	1.11.40	
	—— T. P. Y. ..	SL (Ret)	1. 7.29	
60251	—— U. C. ..	APO (A)	7.11.40	
84066	—— W. ..	PO (Ad)	27. 6.40	
35110	—— W. ..	FL (T) (e)	18. 5.40	
354274	—— Walter ..	WO ..	1. 8.40	
521774	—— Wilfred ..	WO ..	1. 8.40	
73763	—— W. G. ..	FO (Met)	24.11.40	
336401	—— W. J. ..	WO ..	1.11.40	
26015	—— W. M. ..	SL (E) ..	1. 6.40	
		FO (Ret)	30. 1.29	
77947	—— W. R. ..	PO (G) ..	15. 6.40	
40007	—— W. S. ..	FL ..	3.12.40	
88254	Moores, B. ..	PO (B) ..	5.11.40	
86770	Moorhouse, E. C.	PO (Ad)	28. 6.40	
72289	—— J. ..	FL (E) ..	1. 3.41	
44939	Mooring, H. A.	FO (T) (e)	11.11.40	
89995	Moorley, J. P.	APO (E)	17. 1.41	
	Moorman, W. B.	—	—	
85296	—— W. H. S.	PO (B) ..	4. 9.40	
43759	Moors, J. ..	FO (E) ..	29. 2.40	
76555	Moran, *Rev.* J.C.	Ch. SL	11.12.39	
33504	Morant, R. A. L.	PO ..	21.10.39	
86826	Morbey, C. E	PO (Ad)	7.10.40	
73303	Morcom, H. G.	FL (Sp)..	16. 2.40	
42868	—— P. ..	PO ..	20. 4.40	
82958	Mordaunt, R. C.	PO (o) ..	28. 7.40	
76407	Mordecal, T. J.	PO (Ad)	27.11.39	
26161	More J. W. C. ..	Wg. Cr.	1.12.40	
73304	—— R. H. ..	FO (Sp)	1. 9.39	
1345	—— V. ..	WAAF (ASO)	10.10.40	
80968	Morecroft, W. C.	PO (Sp)..	22. 6.40	
72546	Morel, M. P. ..	FL (M) ..	21. 2.40	
39256	Morello, F. V...	FL ..	3. 9.40	
75824	Moreton, A. E.	SL (A) ..	1. 9.40	
24224	—— E. J. H. F.	SL (RAFO)	30. 6.39	
08004	—— N. V. ..	Wg. Cr. ..	1. 3.39	13
37978	Morewood, R. E. G.	FL ..	3. 9.40	
	—— *Miss* V. ..	—	—	6
	Morey, *Miss* F. M.	PMNS (Ret) ..	1. 7.26	
73985	—— L. R. ..	FO (Met)	15. 1.41	
	Morford, L. R.	—	—	22*a*
43645	Morgan, A. ..	FO (T) (s)	15. 2.40	
82963	—— A. A. ..	PO (o) ..	28. 7.40	
80665	—— A. E. ..	PO (Ad)	14. 6.40	
78287	—— A. M. ..	PO (B) ..	15. 2.40	
86284	—— B. L. N. ..	FO (M) ..	1.10.40	
	—— *Miss* B. M.	PMNS (S)	15. 5.40	
43765	—— C. T. W. ..	PO (Ad)	25. 4.40	20
79799	—— D. D. ..	PO (Ad)	5. 6.40	
31194	—— D. K. ..	FL (E)	1.12.40	
60476	—— E. C. de M.	FO (M) ..	17. 1.41	
1378	—— E. G. ..	WAAF (ASO)	9.11.40	
03001	—— E. L. P. ..	SL (Ret)	17. 7.29	
		FL (Ad)	1. 9.39	
	—— F. C. ..	—	—	8
86966	—— F. W. ..	PO (Sp)	2. 9.40	
80553	—— G. ..	PO ..	15. 3.40	
	—— G. B. ..	EO ..	—	
84529	Morgan, G. J. ..	PO (Sp)..	30. 8.40	
	—— G.M.P. ..	WAAF (ASO)	26.11.39	
88988	—— H. L. R...	PO (Sp)..	12.12.40	
89252	—— H. O. S. ..	APO (A)	14.12.40	
31404	—— H. T. ..	FO (E) ..	1. 7.40	
74683	—— H. T. ..	FO ..	3.10.40	
43708	—— H. W. ..	PO ..	8. 6.40	
87998	—— I. H. J ..	FO (D) ..	5.11.40	
	—— I. R. ..	—	—	212
81478	—— I. S. ..	PO (Ad)	29. 6.40	
82673	—— J. ..	PO ..	21. 7.40	
86578	—— J. A. W. T.	APO (A)	12.10.40	
31374	—— J. F. ..	PO (E) ..	29. 3.40	
40936	—— J. M. ..	FO ..	3. 9.40	
258	—— J. P. ..	WAAF (ASO)	4.10.39	
73539	—— J. R. ..	FO (Sp)	9. 9.39	
43013	—— J. S. C. ..	FO (G) ..	17. 1.41	
87930	—— J. W. ..	PO (Ad)	9.11.40	
44893	—— L. ..	PO (T) (e)	28.10.40	
83464	—— M. D. ..	PO (PM)	12. 8.40	
31344	—— P. C. F. ..	FO (E) ..	17. 7.40	
39555	—— P. L. B...	FL ..	3. 9.40	
87159	—— P. M. ..	PO (Ad)	14.10.40	
37822	—— R. A. G. ..	FL ..	3. 9.40	
88784	—— R. C. ..	PO (Ad)	22.11.40	17
42992	—— P. J. ..	PO ..	7. 3.40	
	—— R. E. ..	FL (D) ..	5.12.40	
60561	—— R. G. M...	PO ..	23. 1.41	
77084	—— R. L. ..	SL (A) ..	1. 9.40	
72897	—— S. G. ..	FL (T) (S)	28. 3.40	
73305	—— T. C. ..	FL (Sp)	1. 9.39	
	—— T. F. D.	FL ..	26. 4.40	
79600	—— T. H. ..	PO (B) ..	25. 4.40	
13018	—— W. ..	FL ..	23. 9.40	
332470	—— W. ..	WO ..	30. 4.37	
	—— W. A. C...	GC (Ret)	1. 1.39	
335768	—— W. C. C...	WO ..	1.11.40	
21354	—— W. G ..	FO (A)	27. 8.40	
	—— W. H. ..	—	—	211
80584	—— W. J. C. ..	PO (Ad)	19. 5.40	
90994	—— W. J. G...	FO ..	11. 1.41	
75899	Morgan-Smith, W.	FO (MC)	13. 5.40	
86488	Morgans, B. H.	PO (Sp)	27. 9.40	
05224	Morgan-Weld-Smith, R. G. S.	SL ..	1.12.38	
60028	Morgenstein, A.	FO (M)	7. 1.41	
79290	Moriarty, P. ..	PO (Ad)	16. 5.40	
03003	Morice, C. S. ..	FL ..	1. 4.18	
42953	Morison, F. M.	PO (G) ..	17. 1.40	
86870	—— J. D. ..	PO (Ad)	11.10.40	
	—— J. W. ..	—	—	212
73651	—— O. C. ..	FO (Ad) (VR)	13. 3.40	
33516	—— R. B. ..	FO ..	23.12.40	
86641	—— R. R. ..	PO ..	29. 9.40	
82419	—— R. T. ..	PO (Sp)..	19. 7.40	
88476	—— W. McD.	PO ..	10.11.40	
	Morie. D. A. B.	—	—	25*b*
79317	Morkill, A. G. ..	PO (Sp)..	20. 5.40	22
81182	Morle, C. W. ..	PO (T) (S)	24. 6.40	
75838	—— K. D. ..	FO (M) ..	1.11.39	
87128	Morley, A. K. C.	PO (Sp)	20. 9.40	
77488	—— A. P. ..	PO (Sp)	22. 1.40	
76936	—— B. C. ..	FL (Sp)	1. 9.39	
	—— C. C. ..	—	—	211
85985	—— C. M. ..	PO (Ad)	4. 7.40	
23227	—— *Rev.* F. D.	Ch. (SL)	7. 1.30	
23164	—— G. H. ..	FL (M) ..	3. 9.34	
79946	—— G. P. ..	PO (E) ..	24. 7.40	
84081	—— G. S. ..	PO (Ad)	1. 7.40	
70474	—— H. D. ..	FO ..	16.10.39	
70473	—— H. F. ..	FL ..	16.12.40	

Personal No.	Name	Rank.	Seniority.	Col. No.
343581	Morley, J. ..	WO ..	1. 6.40	
40412	—— S. B. ..	FO ..	25. 7.40	
	—— W. R. ..	WAAF (ASO)	24. 2.40	
40557	Morley-Mower, G. F.	FO ..	29. 8.40	
75212	Morphy N. B...	FL (Ad)	1. 9.39	
79131	Morrell, D. D. ..	FO (M) ..	30. 4.40	
	—— H. G. ..	SL (CC) ..	15. 4.40	
75801	—— I. ..	PO (E) ..	22. 1.40	24*c*
82346	—— P. ..	PO (Sp)..	12. 7.40	
79801	—— W. T. ..	FO (Ad)	20.11.40	
88509	Morren. J. H. ..	PO (Ad)	3.10.40	
42072	Morrin, I. A. ..	FO ..	18.11.40	
	Morris, *The Rt. Hon. Lord*	FL (L) ..	24.11.39	26
1246	—— A. B. ..	WAAF (ASO)	23. 9.40	
89029	—— A. C. ..	APO (E)	6.12.40	
90516	—— A. E. N. ..	FL (B) ..	1. 9.40	
70475	—— A. J. S. ..	FL ..	29.11.40	
83448	—— A. R. ..	PO (Sp)..	12. 8.40	
	—— A. S. ..	AC (T) (e)	1.12.40	105
81995	—— A. W. ..	PO (Ad)	29. 6.40	
34167	—— B. G. ..	SL ..	1. 6.40	
77437	—— C. ..	FO (B) ..	1. 8.40	
80933	—— Cyril ..	PO (Ad)	18. 6.40	
73306	—— C. I. ..	FO (Sp).. / EO ..	17. 9.39 / —	
	—— C. L. ..	—	—	216
81055	—— C. L. ..	PO ..	2. 5.40	
43108	—— C. P. M. ..	PO ...	11. 4.40	
	—— *Miss* D. ..	PMNS (S)	4. 2.39	
29099	—— D. G. ..	SL ..	1.10.38	
88196	—— E. E. ..	PO ..	3. 9.39	
40132	—— E J ..	FO ..	12. 1.40	
78416	—— Edward J.	PO (E)	13. 5.40	
83638	—— E. L. ..	PO (A) ..	21. 9.40	
28206	—— E. M. ..	FL ..	1. 9.39	
	—— *Miss* E. M. L. L.	PMNS (SN)	2. 9.40	
82203	—— E. S. H.	APO (G)	20. 7.40	
44112	—— F. N. ..	PO (I) ..	4 7.40	
83923	—— G. A. ..	PO (Ad)	16. 8.40	
75703	—— G. C. ..	FO (Ad)	11. 9.40	
86833	—— Geoffrey C.	PO (Ad)	10.10.40	
78464	—— G. E. ..	PO (O) ..	7. 4.40	
27138	—— G. O. St. J.	FL ..	1. 9.39	
43591	—— G. S. ..	FO (T) (e)	14. 3.40	
82204	—— G. S. E. ..	APO (G)	20. 7.40	
81914	—— G. W. ..	PO ..	8. 6.40	
750211	—— H. ..	PO (Ad)	3.10.39	
	—— H. ..	—	—	213
75956	—— Harry ..	FO (E) ..	1. 8.40	
44773	—— H. C. ..	PO ..	18. 9.40	
87733	—— H. E. ..	PO (Ad)	28. 6.40	
77660	—— H. E. R.	PO (PT)	23. 2.40	

Personal No.	Name.	Rank.	Seniority.	Col. No.
77261	Morris, H. J. ..	FO (Ad)	22. 1.41	
72705	—— H. M. ..	FL (Sp)..	12. 7.40	
15091	—— I. M. ..	FL (Sp)..	8. 9.40	
78088	—— J... ..	PO (SD)..	10. 3.40	
85913	—— J. D. ..	APO (E)	6. 9.40	
84812	—— L. ..	PO (Ad)	11. 9.40	
	—— M. F. ..	FO (Ret)	1.10.19	
39556	—— N. F. ..	FL ..	3. 9.40	
32052	—— O. A. ..	Wg. Cr.	1. 3.41	
42319	—— P. ..	PO ..	20. 2.40	
88699	—— P. B. ..	PO (O) ..	1.12.40	
43551	—— P. D. ..	PO ..	13. 5.40	
85946	—— P. L. O'N.	PO (O) ..	22. 9.40	
78733	—— R. ..	PO ..	1. 4.40	
23387	—— R. J. A. ..	FO (M) ..	1. 2.39	
24055	—— R. J. P. ..	Wg. Cr. ..	1. 6.40	
76975	—— R. K. ..	FO (Ad)	25. 9.40	
73307	—— R. S. V. ..	FO (Ad)	9.10.39	
	—— *Miss* S. E.	PMNS(SN)	12. 8.40	
87199	—— T. ..	PO (Sp)..	18.10.40	
44959	—— T. G. ..	PO (Ad)	29.10.40	
81499	—— V. C. ..	PO (Ad)	2. 7.40	
60445	—— W. D. ..	PO (Sp)..	3. 2.41	
81810	—— W. G. ..	PO (Sp) ..	9. 7.40	
249914	—— W. H. J...	WO ..	15. 5.40	
70476	—— W. M. ..	FO ..	25. 9.39	
60013	—— W. M. ..	SL (M) ..	27.12.40	
88378	Morris-Jones, *Rev.* J.	Ch. (SL)	1.12.40	
20075	Morrish, D. W.	FL ..	1. 9.39	
80955	—— H. J. ..	PO (Ad)	21. 6.40	
85678	Morrison, D. ..	PO ..	29. 9.40	
77966	—— E. A. ..	PO (G) ..	4. 5.40	
76556	—— *Rev.* H. A.	Ch. SL	11.12.39	
78800	—— H. O. ..	PO (Sp)..	25. 4.40	
349532	—— J. ..	WO ..	1. 2.40	
	—— J. R. ..	—	—	214
	—— J. S. F. ..	Wg. Cr (Ad)	4. 9.39	
70477	—— L. D. G. ..	FO (T) (S)	2. 9.39	
	—— *Miss* L. I.	PMNS (S)	10.10.40	
26186	—— N. E. ..	Wg. Cr.	1. 3.41	
85611	—— R. D. McD.	FO (M) ..	17. 9.40	
70478	—— T. R. ..	FL ..	19. 9.40	
	—— W. G. ..	—	—	211
362441	—— W. R. ..	WO ..	1.10.40	
83090	Morrissey, M. D.	PO (Ad)	22. 7.40	
641	Morriston, B. ..	WAAF (ASO)	18. 5.40	
40970	Morrogh-Ryan,	FO ..	3. 9.40	
1495	Morrogh-Stewart, R. F. C.	WAAF (ASO)	1. 1.41	
	Morrow H. L.	— ..	—	8*a*
28095	Morse, C. E. ..	Wg. Cr.	1.12.40	
82452	—— G. F. ..	PO (Ad)	22. 7.40	
	—— J. F. ..	—	—	215
76172	—— L. H. ..	FL (I) ..	1. 9.39	
1903	—— W. ..	WO ..	1. 6.40	
24028	Morshead, V. D.	Wg. Cr. .. (T) (e)	1. 6.40	
	Morsman, R. A.	—	—	19*a*
60492	Mort, J. ..	FO (D) ..	28. 1.41	
81220	Morten, H. E...	PO (Sp) ..	27. 6.40	
90856	Morter, P. S. P.	FO (B) ..	3. 9.40	
22201	Mortimer, A. L.	FL ..	3. 9.39	
560676	—— E. ..	WO ..	1. 6.40	
	—— F. G. B. ..	—	—	212
70479	—— J. A. ..	FO (Sp)..	25. 9.39	

Personal No.	Name.	Rank.	Seniority.	Col. No.
76211	Mortimer, J. F.	FO (T) (S)	17.11.40	
188	—— M. M. ..	WAAF (ASO)	4. 7.39	
87382	—— P. A. ..	PO ..	17. 8.40	
20252	—— P. L. ..	FL ..	1. 7.36	
1015	—— V. P. ..	WAAF (ASO)	10. 8.40	
41944	Mortimer Rose, E. B.	FO ..	6.11.40	
44858	Mortimor, C. A.	PO (Ad)	24. 7.40	
21301	Mortimore, D.H.	FO (A) ..	1. 6.40	
44714	—— P. C. ..	PO (T) (S)	30. 5.40	
09028	—— W. B. ..	FO (Ad)	5.11.40	
81090	Morton, Earl of	PO (Ad)	1. 5.40	
31014	—— A R.	SL (E) ..	1. 1.40	
33010	—— C. C. ..	Wg. Cr. (T) (S)	1. 3.41	
	—— *Miss* E. G.	PMNS (S)	7. 6.39	
	—— F. H. ..	FO (T) (e)	6. 4.38	
79947	—— G. M. ..	PO (E)	24. 7.40	
78120	—— H. D. ..	PO (B) ..	1. 2.40	
41945	—— H. W. ..	FO ..	5.11.40	
72898	—— I. O. ..	FO (Sp) ..	27. 8.39	
36245	—— J. E. S. ..	FO ..	17. 1.41	
1202	—— *Miss* J. H.	—	—	1020
78732	—— J. K. ..	PO ..	1. 4.40	
90727	—— J. S. ..	PO (VR) ..	16.11.37	
90727	—— James S...	FO ..	3. 9.40	
	—— P. L. W...	FO (B) ..	9.10.39	
84937	—— R. D. ..	PO ..	31. 8.40	
01211	—— R. F. S. ..	Wg. Cr.	1. 1.25	105
42422	—— R. H. ..	PO ..	6. 4.40	
78417	—— S. W. G. ..	PO (E) ..	13. 5.40	
32250	—— T. B. ..	SL ..	1. 8.39	
14108	—— T. C. St. C.	GC (M) ..	1. 1.39	154
	—— W. F. C...	Capt. ..	—	73
60405	Morton-Smith, F.	PO (Ad)	24. 1.41	
351628	Mosdell, A. W.I.	WO ..	1. 6.40	
37327	Moseby, W. G.	SL ..	1. 3.41	
91081	Mosedale, P. J.	FO (B) ..	17. 9.40	
72428	Moseley, C. F.	FL (E) ..	1. 9.40	
	—— O. R. ..	FO (T) (a)	19. 6.39	
37113	—— O. R. C. ..	SL ..	1.12.40	
32016	—— S. M. ..	FL (RAFO)	1. 4.36	
33064	—— T. L. ..	SL ..	1. 4.39	
77396	Moses, E. W. ..	FO (Ad)	26. 1.41	
79378	Mosley, F. A. ..	PO (O) ..	19. 5.40	
41724	—— R. A. ..	FO ..	28.12.40	
60311	Moss, F. M. ..	PO ..	29.11.40	
70480	—— F. W. ..	FO ..	8. 3.40	
70481	—— G. P. ..	FO (RAFO)	2. 1.32	
350164	—— H. C. ..	WO ..	1. 3.39	
	—— J. F. ..	—	—	213
81556	—— K. V. ..	PO (A) ..	10. 8.40	
77071	—— R. A. S. ..	FO (Sp) ..	31.12.40	
84052	—— R. F. ..	PO (B) ..	25. 6.40	
70482	—— R. L. ..	FO (RAFO)	6. 1.33	
77821	—— T. ..	FO (Sp) ..	1. 6.40	
346286	—— W. E. ..	WO ..	1. 3.40	
347215	—— W. T. ..	WO ..	15. 5.40	
86780	Moss-Blundell, S. W.	PO (Ad)	3. 7.40	
78477	Mosse, C. O. R.	FO (Ad)	1.11.40	
76524	—— R. V. ..	FO (Sp) ..	15. 7.40	
37911	Mossford, H. G.	FL ..	3. 9.40	
83685	Mossop, R. O...	Ch (SL) ..	15. 8.40	
42517	Mostyn-Brown, W. A.	PO ..	2. 3.40	
21018	Mote, P. J. ..	Wg.Cr. (E)	1.12.40	25
60144	Moth, N. H. ..	PO (B) ..	13.12.40	
88785	Motion, A. W...	PO (Ad)	22.11.40	
79474	—— D. G. ..	PO (I) ..	27. 5.40	
74724	—— V. ..	FO ..	18. 9.40	
43854	Mott, A. J. ..	FO (T) (S)	15. 2.40	
43403	—— C. W. ..	FO (Ad)	7. 3.40	
88428	—— G. L. ..	PO ..	20.11.40	
358868	—— S. J. ..	WO ..	1.10.40	
	Mottistone, *The Rt.Hon.Lord.*	Hon. AC (AAF)	13.12.37	
42870	Mottram, R. ..	PO ..	20. 4.40	
74339	—— R. McE. ..	FO ..	26. 9.40	
28159	Mouatt, L. R.	FO ..	14. 4.40	
39172	Mould, A. J. ..	FL ..	3. 9.40	
85537	—— A. S. ..	PO (E) ..	25.11.40	
44535	—— G. R. G...	PO ..	8. 9.40	
70870	—— H. H. B...	FO ..	30. 4.40	
31284	—— J. E. M. ..	FO (E) ..	27. 3.40	
33414	—— P. W. O...	FO ..	15. 8.40	
760	—— R. D. ..	WAAF (ASO)	1. 7.40	
31285	Moulden, D. ..	FO (E) ..	27. 3.40	
85002	Moulding, P. M.	PO ..	24. 8.40	
08005	Moule, E. J. ..	SL (Ad) ..	1. 9.39	22
73308	Moullin, O. M.	EO .. / FO (Ad) ..	— / 1. 9.39	
84774	Moulsdale, A. ..	PO (Ad)	31. 8.40	
81432	—— R. P. ..	PO (B)	24. 6.40	
79948	Moult, A. G. ..	PO (E) ..	24. 7.40	24*b*
09214	Moulton-Barrett, E. S.	Wg. Cr. ..	1. 1.40	
28714	Mounsdon, M. H.	PO ..	17. 5.40	
45061	Mounsey, E. G.	PO ..	27.11.40	
44317	—— S. C. ..	FO (T) (e)	9. 5.40	
36162	Mount, C. J. ..	FL ..	26. 6.40	
958	—— M. F. A.	WAAF (ASO)	3. 8.40	
85931	—— R. ..	PO ..	7.10.40	
86428	Mountain, H. H.	PO (O) ..	22. 9.40	
7010	—— R. ..	FO (RAFO)	16. 9.29	
42631	Mountford, J. C. M.	PO ..	24. 2.40	
74968	—— R. H. J...	FO ..	23. 9.40	
	—— V. C. ..	—	—	
78647	Mountifield, C. F.	FO (E) ..	29. 2.40	
41725	Mowat, N. J...	FO ..	18. 7.40	
74188	Mower, A. G. ..	FO (Ad)	10. 4.40	
74759	Moxey, E. R. ..	PO (I) ..	26. 6.40	
18179	Moxham, F. W.	SL ..	1. 3.41	
44120	Moy, L. G. ..	Q ..	20. 6.40	
1264	Moyle, V. P. ..	WAAF (ASO)	28. 9.40	
44240	Moyles, W. H.	FO (Ad)	7. 3.40	
23303	Moynahan, E. J.	FL (M) ..	3. 9.39	
21333	M'Quillin, V. O.	FO (A) ..	31. 7.40	
83573	Muckett, L. E.	PO (E) ..	27. 9.40	
21376	Muckleroy, W.	FO (A) ..	13 9.40	
	Muckleston, B. B.	—	—	24
40558	Mudie A. F. ..	FO ..	29. 6.40	
85993	—— R. J. ..	PO (Ad)	9. 8.40	
76429	—— R. S. ..	PO (Sp) ..	7.12.39	
43717	Mugford, C.E.T.	FO (T) (s)	15. 2.40	
	Muggach, J. A.	—	—	216
49434	Muggeridge, H.C.	FO (E) ..	29. 2.40	
84590	Muggridge, E. J.	PO (Sp) ..	24. 7.40	
313839	Mugridge, H. G.	WO ..	1. 3.40	

Personal No.	Name.	Rank.	Seniority.	Col. No.
23335	Muir, Adam ..	FL (M) ..	3. 5.37	
940417	—— A. ..	WO ..	3.11.39	
86742	—— Alexander	PO (B) ..	27. 9.40	
70923	—— A. F. ..	FL ..	3. 9.40	
	—— A. M. ..	WAAF .. (ASO)	5.11.39	
73747	—— D. ..	FO (Sp) ..	7. 9.39	
82212	—— G. C. ..	APO (G)	21 .7.40	
42255	—— I. M. ..	FO ..	9.12.40	
70483	—— J. I. ..	FL	16.10.40	
329062	—— J. P. ..	WO ..	1. 1.39	
43495	—— S. ..	FO (T) (e)	14. 3.40	
74930	—— W. E. H.	SL (Ad)	5.10.40	
86033	Muirhead, J. H. A.	PO (Sp)..	20. 9.40	
74398	—— V. ..	FO (I) ..	25. 9.40	15
	Mukerjee, S. ..	FL (IAF)	—	
87330	Mulcahy, E. F.	FO (M) ..	25.10.40	
330464	—— J. H. ..	WO ..	1. 3.40	
01213	Mulcahy-Morgan, T. W.	Wg. Cr.	1. 7.24	
37202	Mulford, W. E.	SL ..	1.12.40	
03005	Mulholland, D. O.	Wg. Cr.	1.11.38	
75557	—— G. F. ..	SL (E) ..	1. 6.40	
73892	—— J. E. ..	FO (I) ..	9. 9.40	13
87835	—— J. V. ..	PO (Ad)	1.11.40	
34098	—— N. G. ..	SL ..	1. 6.40	
21164	Mullarkey, R. A. J.	SL (A) ..	1.12.38	106
70484	Mullen, W. ..	FL ..	3. 9.39	
	Mullens, *Miss* M. M.	PMNS (SN)	23. 8.40	
86098	Muller, P. P. ..	PO (Sp)..	27. 9.40	
79949	Mulley, E. C. ..	PO (E) ..	24. 7.40	24*b*
89770	Mulligan, A. J.	PO (O) ..	3.11.40	
40058	—— A. R. ..	FL ..	3. 9.40	
41864	—— R. T. ..	FO ..	21.10.40	
34086	Mulliken, A. M.	SL ..	1. 1.40	
82004	Mullings, J. R.	PO (Ad)	1. 7.40	
41865	Mullins, E. R...	FO ..	21.10.40	
335980	—— F. J. ..	WO ..	1.12.39	
	—— F. W. ..	—	—	6
91188	—— W. A. ..	FO (B) ..	3. 9.40	
83128	Mulrenan, B. W.	PO (PT)	26. 7.40	
18058	Mumby, C. N. A. B.	PO (Ad)	10.10.40	
31235	—— L. R. ..	FL (E) ..	1. 3.41	
72899	Mumford, D.	FO (Sp)..	3. 9.39	
43863	—— F. H. ..	FO (T) (E)	14. 3.40	
83773	—— J. J. ..	PO (Ad)	1. 7.40	
86871	—— S. H. ..	PO (Sp)..	11.10.40	
43300	Mummery, K. A.	FO (T) (S)	15. 2.40	
24012	Munday, R. S...	FL ..	3. 9.39	
72116	Mundell, F. G.	FL (M)	23. 9.39	
335965	Munden, J. E...	WO ..	1. 3.40	
80592	Mundle, C. W. K.	PO (Sp)..	31. 5.40	
85399	Mundy, C. J. W.	PO (Sp)..	23. 9.40	
76419	—— F. W. ..	FL (Ad)..	2. 9.40	
76953	—— H. ..	FO (T) (e)	7.12.40	
33573	—— Herbert,	PO ..	7. 3.40	
41866	—— J. D. ..	FO ..	21.10.40	
364203	—— W. H. ..	WO ..	1. 6.40	
40008	Mungo-Park, J. C.	FL ..	31.12.40	
41449	Mungovan, A. W.	FO ..	3. 9.40	
832	Munn, J. A. ..	WAAF (ASO)	13. 7.40	
	—— *Miss* J. R. E.	PMNS (SN)	2. 9.40	
87473	—— L. C. ..	FO (Sp)..	4.10.40	
365283	—— S. P. ..	WO ..	1. 6.40	
45255	—— W. S. ..	PO ..	22. 1.41	
363448	Munns, A. C. L.	WO ..	1.10.40	

Personal No.	Name.	Rank.	Seniority.	Col. No.
78856	Munro, A. L. ..	PO ..	28. 4.40	
	—— *Sir* D. ..	AVM (M) (Ret)	1. 7.25	
89233	—— D. C. ..	APO (E)	20.12.40	
43452	—— D. J. ..	FO (Ph.)	7. 3.40	
43534	—— H. G. ..	PO ..	13. 5.40	
	—— J. G. ..	SL ..	1. 4.39	
	—— J. H. ..	—	—	8*b*
77986	—— K. J. B. ..	PO (Sp)..	19. 2.40	
	—— *Miss* M. ..	PMNS (SN)	24. 7.40	
	—— *Miss* M. ..	PMNS ..	—	
63652	—— R. ..	PO (B) ..	26. 8.39	
43109	—— R. ..	PO ..	11. 4.40	
83449	—— Roy ..	PO (MC)..	12. 8.40	
72753	—— R. M. ..	FL (M) ..	2. 5.40	
	—— *Miss* R. M.	PMNS (SN)	12. 6.40	
73893	—— W. ..	PO (Sp)..	9. 9.39	
72549	—— W. C. ..	FL (M) ..	30. 8.39	
	—— Munro-Ker	PO ..	—	15
89965	Munslow, F. L.	PO (Ad)	11. 1.41	
	Munson, E. J...	FO (Ad)	19. 9.40	
337936	—— S. C. ..	WO ..	1. 6.39	
284	Munton, E. C. ..	WAAF .. (ASO)	12.10.39	
41946	Murch, L. C. ..	FO ..	6.11.40	
	—— P. F. ..	PO ..	25.11.38	
1475	—— V. R. C...	WAAF (ASO)	18.12.40	
40414	Murdoch, A. O'S.	FO ..	28. 4.40	
31286	—— C. C. ..	FO (E) ..	27. 3.40	
77858	—— J. W. ..	PO (Sp)..	7. 3.40	
39108	—— M. I. ..	FO ..	13. 4.39	
76358	—— R. B. ..	FO (I) ..	13. 8.40	
89933	—— R. Burnard	PO (I) ..	10. 1.41	
84418	—— S. J. ..	PO (Ad)	16. 8.40	
	Murdoch-Brown, *Miss* L. M.	PMNS (S)	1. 8.40	
78036	Murdock, H. S.	PO (Sp)..	15. 3.40	
	Murgatroyd, P.	FL (I) / SL (Ret)	1. 9.39 / 1.10.36	
73986	—— R. J. ..	PO (Met)	15. 1.40	
24128	Murison, F. W.	FL (I) ..	3. 9.39	
41799	—— I. C. ..	FO ..	25.11.40	
	Murlis-Green, G. W.	GC ..	1. 7.34	
81436	Murly-Gotts, H. T.	PO (B)	25. 4.40	
341258	Murnane, T. ..	WO ..	30. 9.39	
43771	Murphy, A. H. F.	FO (T) (E)	14. 3.40	
33346	—— A. M. ..	FO ..	30. 1.40	
79384	—— B. G. ..	FO (Ad)	28. 9.40	
76922	—— D. H. ..	PO (G) ..	26. 2.40	
89421	—— D. P. ..	PO (B) ..	11.11.40	
	—— *Miss* E. M.	PMNS (Ret)	17. 1.28	
14142	—— F. J. ..	GC (M) ..	23. 4.40	
83574	—— H. S. ..	PO (E)	27. 9.40	
357457	—— J. ..	WO ..	26. 9.39	
	—— J. B. ..	FL (M) ..	30. 8.39	
44788	—— J. D. ..	PO (T) (e)	19.10.40	
31287	—— J. E. T. ..	FO (E) ..	18. 3.40	
29173	—— J. J. ..	Wg. Cr. (T) (e)	1. 3.71	
88560	—— J. V. ..	PO (Ad)	29.11.40	
	—— *Miss* K. F.	PMNS (S)	7. 2.41	
39327	—— K. H. P...	FL ..	3. 9.40	
41196	—— L. D. P...	FO ..	3. 9.40	
80781	—— P. ..	FO (M) ..	11. 6.40	
342680	—— P. E. ..	WO ..	1.10.40	

Personal No.	Name.	Rank.	Seniority.	Col. No.
10129	Murphy, P. J...	Wg. Cr.	1. 9.40	
87931	—— P. L. ..	PO (Ad)	9.11.40	
44071	—— R. F. ..	PO ..	30. 5.40	
341558	—— T	WO ..	1. 3.39	
335987	—— W. E. ..	WO ..	1.11.40	
44616	—— W. H. G...	FO (Ad)	20. 8.40	
41128	—— W. J. G.	FL (E) ..	1.12.40	
60459	—— W. P. ..	APO (PT)	2. 1.41	
80655	Murray, A. ..	PO (Ad)	13. 6.40	
20068	—— A. A. ..	SL ..	1. 1.36	
34168	—— A. D. ..	FL ..	16. 9.38	
80666	—— A. L. ..	PO (Ad)	14. 6.40	
	—— A. R. ..	FL (CC) ..	8. 8.39	
31288	—— C...	FO (E) ..	27. 3.40	
	—— C. G. ..	GC (A) ..	1. 7.35	159
79950	—— C. I. ..	PO (E) ..	24. 7.40	
22073	—— E. A. T. ..	FL (RAFO)	19. 8.31	
285	—— E. B. ..	WAAF .. (ASO)	12.10.39	
	—— E. M. ..	GC ..	1. 1.30	
40738	—— E. W. ..	FO ..	3. 9.40	
41450	—— G. B. ..	FO ..	3. 9.40	
78418	—— G. C. ..	PO (E) ..	14. 5.40	
77661	—— G. W. ..	PO (Ad)	23. 2.40	
	—— H. ..	FO (A) ..	21. 3.38	
	—— H. ..	—	—	8
41051	—— H. M. ..	FO ..	3. 9.40	
	—— *Miss* H. M.	PMNS(SN)	9. 8.40	
89176	—— H. P. ..	WO ..	15. 5.40	
	—— J. Baptist	FL (M) (RAFO)	1. 8.32	
78569	—— J. C. ..	PO (Sp)..	11. 3.40	
	—— J. G. ..	Wg. Cr. (CC)	23. 6.40	
	—— J. G. ..	FL (AAF)	11. 7.38	
11101	—— J. McL. ..	Wg. Cr. (A)	1. 3.41	
86549	—— J. S. W...	PO (Ad)	14.10.40	
84977	—— J. W. ..	PO ..	30. 8.40	
85326	—— J. W. E...	PO (Ad)	28. 8.40	
91214	—— J. W. R...	FO (A) ..	3. 9.40	
60223	—— K. A. H.	PO (Ad)	17. 1.41	
72706	—— K. D. P. ..	FO (Sp)..	25. 8.39	
89817	—— K. McK...	PO ..	22.12.40	
70487	—— L. C. L. ..	FO (RAFO)	30.12.31	
	—— M. P. ..	—	—	5
	—— M. ..	—	—	
88048	—— R. ..	PO (B) ..	18.10.40	
	—— R. G. ..	—	—	214
	—— R. V. ..	—	—	27
26117	—— S. S. ..	SL	1. 8.38	
90991	—— T. B. ..	FO ..	3.12.40	
33392	—— T. C. ..	PO ..	17. 6.40	
77984	—— W. ..	PO (G) ..	17. 3.40	
33065	—— W. B. ..	SL ..	1. 4.39	
24191	—— W. F. ..	FL (RAFO)	1. 4.36	
86307	—— *Rev*, W. J.	Ch (SL) ..	7.10.40	
126	Murray-Agnew,	WAAF (Fl. O)	16.10.38	
199	Murray-Smith, *Hon. Mrs.* O.	WAAF (ASO)	1. 7.39	
1126	Murray-Threipland, M. E. McN.	WAAF (ASO)	20. 8 40	
85832	Murrell, C. E. B.	PO (Sp)..	13. 9.40	
80748	—— E. L. ..	PO (E) ..	24. 7.40	
1193	Murton, H. A...	Wg. Cr. (A)	1. 6.40	
89966	—— H. S. ..	PO (Ad)	11. 1.41	
1349	—— S. C. ..	WO ..	15. 5.40	
90401	Murton-Neale, P. N.	FO ..	24. 8.39	
81489	—— R. C. ..	PO (Ad)	2. 7.40	
82110	Muscat, C. A. ..	PO (Ad)	18. 7.40	
04144	Muschamp, G. A. R.	Wg. Cr...	1. 1.40	
74190	Musgrave, B. le B.	FO (Ad)	19. 9.40	
	—— H. E. ..	— ..	—	6
14155	—— P. H ..	Q (SL) (Ret)	3.11.35	
73310	—— R. ..	FO(Ad)..	11. 9.39	
41726	—— T. C. ..	FO ..	3. 9.40	
75337	Musgrove F. L. E.	FL (M) ..	2.10.40	
86377	—— G. E. ..	PO ..	29. 9.40	
341053	Musguin, L. C.	WO ..	1.12.40	
90953	Musker, J. H. ..	FO ..	24. 8.39	
	—— J. H. L. ..	FO (G) ..	17.12.40	
82283	Muslin, H. ..	PO (B) ..	27. 6.40	
88291	Muspratt, O. ..	PO (Ad)	15.11.40	
78857	—— R. V. ..	PO ..	28. 4.40	
25067	Muspratt-Williams, M. J.	SL ..	1 .9.40	
90169	—— R. T. ..	FL ..	3. 9.40	
590013	—— W. G. J.	WO ..	1.11.40	
44584	Musselwhite, E.S.	PO (Ad)	19. 8.40	
920	—— M. W. ..	WAAF (ASO)	27. 7.40	
41198	Mussenden, H. E.	FO ..	3. 9.40	
78709	Mussett, W. H. H.	PO ..	1. 4.40	
73311	Musson, F. G. S.	FO (Sp)..	3. 9.39	
27204	—— G. B. ..	FO (RAFO)	28. 6.30	
34129	—— R. G. ..	SL ..	1. 3.40	
89934	—— S. D. ..	PO (Ad)	10. 1.41	
89544	—— W. A. J.	APO (Sp)	27.12.40	
27232	Mustard, G.. ..	FL (RAFO)	1. 4.36	
13312	Mutch, J.	FO (Sp).. / EO ..	7. 9.39 / —	
26061	—— J. ..	Wg.Cr. .. (T) (e)	1.12.40	
26003	—— J. R. ..	Wg. Cr...	1. 6.40	
87421	Mutter, J. G. ..	PO (O) ..	20.10.40	
	Myatt, T. W. ..	—	—	200
	Myatt, P. E. ..	—	—	25*b*
881	Myer, D. ..	WAAF (ASO)	20. 7.40	
89474	—— S ..	PO (Ad)	13.12.40	
82193	Myers, C. J. ..	APO (G)	19. 7.40	
74755	—— G. S. ..	FO (I) ..	8. 9.39	
44981	—— J. T. ..	PO ..	13.11.40	
83257	—— P. ..	PO ..	27. 7.40	
39893	—— T. H. ..	FO ..	10. 5.40	
89177	Myhill, W. E ..	PO (Ad)	13.12.40	
186783	Mylam, R. A. ..	WO ..	12.12.32	
84126	Myler, J. L. ..	PO (Sp)..	9. 8.40	
35085	Myles, H. ..	FL (T)(e)	18. 5.40	
	Mylne, A. W. ..	AC ..	1.12.40	
84821	Mynett, E. W...	PO (Ad)	21. 8.40	
83575	—— G. K. ..	PO (E) ..	27. 9.40	
28096	Mynors, J. T. ..	Wg. Cr.	1.12.40	
74298	Myring, C. W...	PO (A)	18. 9.39	22

Personal No.	Name.	Rank.	Seniority.	Col. No.
	N			
79815	Nadal, F. W. ..	PO (Ad)	7. 6.40	
85624	Nairn, C. G. ..	FO (M) ..	24. 9.40	
75547	—— D. G. ..	PO (Sp)..	26.10.39	22
24101	Naish, A. L. T.	FL ..	1. 1.40	
75192	Naider, J. F. ..	FL (Ad)	1. 9.39	
41451	Nalsmith, A. W. B. ..	FO ..	3. 9.40	
84662	Nalson. K. J. ..	PO (Sp)..	5. 9.40	
82444	Nalty, H. L. ..	PO (Ad)	20. 7.40	
79951	—— M. E. ..	PO (E) ..	24. 7.40	
31195	Nancarrow, J.H.	FL (E) ..	1.12.40	
89935	Nance, C. T. ..	PO (Sp)..	10. 1.41	
84855	Nancekievill, L.	FO (M) ..	10. 9.40	
	Nanda, B. K. ..	FO (IAF)	—	
	—— D. A. M...	FO (IAF)	—	
84930	Nankivell, P. J.	PO ..	31. 8.40	
	Nanson, E. R. C.	GC ..	1. 1.29	
82492	Napier, D. S. ..	FO (M) ..	23. 7.40	
23418	—— R. ..	FL (M) ..	4. 9.39	
72900	—— R. W. ..	FO (Sp)..	14. 9.39	
76071	Narbeth, C. A.	FO (Ad)	29. 5.40	
	Narendra ..	FO (IAF)	—	871
70489	Nash, D. F. E...	FL (M)	25. 8.39	
781	—— D. J. G. ..	WAAF (ASO)	29. 6.40	
42354	—— E. S. S ..	FO ..	13. 1.41	
366149	—— H. A. ..	WO ..	1.11.40	
	—— J... ..	FO (T) (e)	12. 6.39	
41310	—— K. H. ..	FO ..	3. 9.40	
88561	—— R. C. E. M.	PO (Ad)	29.11.40	
22169	—— R. R. ..	Wg. Cr...	1. 3.40	
82420	—— R. W. ..	PO (Ad)	19. 7.40	
359695	—— W. F. ..	WO ..	1. 6.40	
85039	—— W. R. ..	PO (B) ..	4. 9.40	
89691	Nasmith, F. E.	PO (Ad)	27.12.40	
	Nath, G. Q. S.	PO (IAF) .	—	
	Nathan, *Colonel The Lord* Hon.	AC (AAF)	22. 8.39	
37360	—— B. G. D...	FL ..	7. 4.40	
88348	—— W. M. ..	APO (E)	15.11.40	
76182	Nation, R. F.	FL (I) ..	1. 9.39	
86169	Natzio, E. A. ..	PO (Ad)..	4.10.40	
79952	Nave, W. J. ..	PO (E) ..	24. 7.40	
	Naylor, A. ..	—	—	211
	—— *Mrs.* B. ..	—	—	70
89710	—— C. A. ..	PO (Sp)..	28.12.40	
	—— E. ..	—	—	215
86258	—— F. M. ..	APO (PT)	19. 8.40	
85788	—— J. F. H...	PO (Sp)..	6. 9.40	
	—— J. R. ..	—	—	25*b*
82964	—— L. A. ..	PO (O) ..	28. 7.40	
77167	—— W. A. ..	PO (Sp)..	8. 1.40	
87070	—— W. A. ..	WO ..	1. 3.40	
236887	Neal, G. R. ..	WO ..	1. 3.39	
23295	—— J. H. ..	FL (M) ..	4.10.36	151
36258	—— R. J. ..	PO ..	9. 4.40	
20174	Neale, L. J. ..	Wg. Cr.	1. 3.41	
211	—— J. E. ..	WAAF .. (ASO)	3. 8.39	
75472	—— R. L. ..	PO ..	19.10.39	
295435	—— W. H. ..	WO ..	1. 1.39	
80950	Neame, E. M...	PO (Sp)..	20. 6.40	12
	Nearney, J. C.	—	—	
342015	Neate, E. H. ..	WO ..	1. 2.40	
84896	Neath, W. C. ..	APO (G)	23. 8.40	
72389	Neaves, E. G. J.	FL (E) ..	19. 9.40	
34169	Nedwill, R. J. C.	SL ..	1. 6.40	
72390	Neech, E. W. ..	FL (E) ..	1. 3.41	
522064	—— T. J. G. ..	WO ..	1. 1.41	
	Needham, C. H. L.	EO ..	—	
	—— H. A. ..	—	—	27
70492	—— R. T. ..	FO (RAFO)	15.11.35	
31015	—— S. W. ..	SL (E) ..	1. 1.40	
78621	Neel, J. S. C. ..	PO (Sp)..	19. 4.40	
89996	—— L. W. ..	APO (E)	17. 1.41	
	—— P. A. B. ..	FL (E) ..	1. 9.40	24*c*
23065	Neely, J. C. ..	Wg. Cr. (M)	23. 4.40	
13017	Neeson, A. ..	FL (Sp).. / FO (Ret)	1. 9.39 / 1.10.19	
72270	Neeves. L. D. ..	FL (E) ..	1. 3.41	
80561	Negretti, P. N.	PO (O) ..	5. 5.40	
70493	Negus, A. J. S.	FO (Ad)..	25. 9.39	
33574	—— M. ..	PO ..	7. 3.40	
	Neighbour, K. G.	—	—	25*c*
72324	Neil, J. D. ..	FO (E) ..	12. 1.40	
79953	—— K. D. ..	PO (E) ..	24.7.40	
	—— R. S. ..	FO (T)(S)	12. 6.39	
79168	—— T. F. ..	PO ..	12. 5.40	
90887	Neill, A. C. ..	FO ..	3. 9.40	
86353	—— C. D. A...	PO ..	22. 9.40	
	—— E. P. C. ..	—	—	
40250	—— J. R. ..	FO ..	24. 2.40	
79772	—— M. M. de V. H.	PO (Ad)	30. 5.40	
18060	—— T. de L. ..	APO (G)..	22. 4.40	
60224	Neilson, D. A.	PO (Sp)..	17. 1.41	
85053	—— W. P. ..	PO (Ad)	4. 7.40	
78792	Nell, M. W. P.	PO (Sp)..	22. 4.40	
39750	Nelms, R. P. ..	FL ..	3. 9.40	
88163	Nelson, A. H.	PO (A)	7. 1.41	
60031	—— A. H. ..	FO (M) ..	7. 1.41	
40251	—— A. W. ..	FO ..	23. 3.40	
22121	—— A. W. H.	FL (Ad)	1 9 39	
89475	—— B. A. ..	PO (Ad)	13.12.40	
	—— C. ..	—	—	21*a*
80997	—— E. ..	FO (D) ..	18. 6.40	
70494	—— E. B. ..	FO ..	28. 8.39	
33032	—— E.D.MacK.	Wg. Cr.	1. 3.41	
34245	—— E. T. T. ..	SL ..	1. 9.40	
82837	—— *Sir* F. ..	PO (Ad)	26. 7.40	
	—— G. D. ..	SL ..	1. 7.24	
	—— *Miss* G.M.D.	PMNS (S)	9. 9.39	
	—— H. ..	GC (T) (e)	1. 3.41	25*c*
75866	—— Horace ..	FL (B) ..	6. 9.39	
70495	—— H. E. R...	SL ..	1.12.40	
	—— J. D. ..	SL ..	1. 6.39	
84191	—— J. G. ..	PO (Sp)..	21. 8.40	
	—— L. C. G. ..	—	—	6
89324	—— L. M. ..	PO ..	24.11.40	
86272	—— M. G. ..	FL (M) ..	8.10.40	
83696	—— S... ..	FO (N) ..	23. 8.40	
	—— S. R. C ..	SL (M) ..	26.11.40	
70811	—— T. R. ..	FO ..	23. 3.40	
79664	—— T. R. H...	PO (Ad)	29. 5.40	
	—— T. V. ..	FO (T) (e)	6. 4.38	
23202	—— W. E. ..	FL (D) ..	2.12.36	
89234	—— W. G. ..	APO (E)	20.12.40	
39675	—— W. H. ..	FL ..	8. 9.40	
86827	—— W. K. ..	PO (Ad)	7.10.40	
74355	Nelson Edwards, G. H.	FO ..	26. 9.40	
	Nelson-Jones, A.	FL (M) (VR)	1. 8.39	
	Nerney, J. C. ..	—	—	7
81315	Nesbitt, A. ..	FO (D) ..	25. 6.40	
82847	—— C. W. ..	PO (Ad)..	28. 7.40	
43535	—— E. H. G. ..	PO ..	13. 5.40	
357513	—— R. N. ..	WO ..	1. 5.40	

Personal No.	Name.	Rank.	Seniority.	Col. No.
29164	Nesbitt-Dufort, J.	FL ..	3. 9.39	
84452	Ness, T. ..	PO (Ad)	20. 8.40	
	Nessling, H. W.	—	—	200
	Nethercott, A. W.	—	—	25a
	Netting, R. G...	FO (Sp)..	11.10.39	
41452	Nettleton, J. D.	FO ..	3. 9.40	
72364	Neubert, F. R.	FL (M)	23. 9.39	
810	Neven-Spence, M. S.	WAAF (ASO)	6. 7.40	
	Nevill, J. S. ..	—	—	214
73313	Neville, E. G. M	FO (Sp).. / EO ..	7. 9.39 / —	
86171	—— H. C. ..	PO (Sp)..	4.10.40	
2734	—— M. ..	WO ..	13. 4.31	
	—— R. H. G.	GC ..	1. 7.37	
86758	Neville-Jones, S.	PO (B) ..	7.10.40	
88953	Nevitt, A. ..	PO (Ad)	6.12.40	
21377	—— J. E. ..	FO (A) ..	7. 9.40	
344461	New, A. H. ..	WO ..	1. 1.39	
359523	—— E. J. ..	WO ..	15. 5.40	
18010	—— J. W. ..	FL (Ad)	1. 9.39	
39897	—— W. G. ..	FL ..	10.12.40	
	Newall, *Sir* C. L. N.	MRAF ..	4.10.40	
37050	—— F. L. ..	SL ..	1. 9.40	
70496	—— J. S. ..	FL ..	3. 9.39	
91211	Newberry, C. J.	FO (E)	3. 9.40	
39560	—— J. H. ..	FL ..	3. 9.40	
70497	Newbery, J. C.	FO ..	25. 9.39	
60104	—— R. A. ..	PO ..	10. 1.41	
26118	Newbigging, I. B.	Wg. Cr.	1.12.40	11
78918	—— T. M. ..	PO (Ad)	29. 4.40	12
326878	Newble, P. G...	WO ..	11.11.39	
88700	Newborough, S. G.	PO (O) ..	1.12.40	
44262	Newbould, T. W.	PO ..	9. 5 40	
326498	Newbound, F. L.	WO ..	1. 6.40	
82758	Newbonnet, C. H. T.	PO (B)	25. 6.40	
43744	Newbury, A. A.	FO (Ad)	2. 5.40	
77752	—— H. H. B...	PO (I) ..	27. 2.40	
166347	Newby, J. T. ..	WO ..	1. 2.40	
	Newell F. ..	—	—	23
	—— F. R. ..	SL ..	—	73
79954	—— H. ..	PO (E) ..	24. 7.40	
90641	Newenham, G.A.	FL (B) ..	24. 8.39	
76248	Newey, A. S. ..	FO (B) ..	4. 9.40	
0313	Newhouse, H. C.	FL ..	26. 8.39	
0498	—— P.H.G.	PO (RAFO)	29.12.36	
35019	Newing, H. E...	SL (T) (e)	1. 9.40	
40842	Newington, J. A.	FO ..	3. 9.40	
	Newitt, A. E. ..	FO ..	25. 5.40	
42634	Newland, B. T. J.	PO ..	24. 2.40	
75416	—— J. H. F...	FL (Ad)	1. 9.39	
41867	Newling, M. A.	FO ..	23.10.40	
85752	Newman, A. ..	PO (Ad)	2. 7.40	
80667	—— A. S. ..	PO (Ad)	14. 6.40	
87427	—— A. W. B.	PO ..	2.11.40	
508044	—— B. R. ..	WO ..	1.10.40	
87450	—— C. A. ..	PO ..	29.10.40	
91021	—— C. D. ..	FO ..	3. 9.40	
84373	—— C. E. ..	PO (Ad)	30. 7.40	
41453	—— C. P. N. ..	FO ..	3. 9.40	
33347	—— C. W. McN.	FL ..	30. 1.41	
43381	Newman, E. G.	FO (T) (s)	15. 2.40	
83639	—— E. H. ..	PO (A) ..	21. 9.40	
75233	—— E. M. ..	FL (Ad)	1. 9.39	
77524	—— E. M. ..	FO (M) ..	30. 1.40	
261	—— F. M. ..	WAAF (ASO)	4.10.39	
44581	—— F. W. ..	FO (T) (e)	21. 3.40	
560351	—— G. F. W.	WO ..	1. 6.40	
80749	—— G. W. ..	PO(E) ..	24. 7.40	
37584	—— H. D. ..	SL ..	1.12.40	
36271	—— H. D. ..	PO ..	13. 4.40	
77309	—— H. S. ..	FO (Sp)..	15.10.40	
87099	—— I. F. ..	FO (Sp)..	22.10.40	
75526	—— J. ..	FO (Sp)..	12.10.40	
73731	—— J. B. ..	SL (Ad) / EO ..	23. 8.40 / —	105
37823	—— J. F. ..	FL ..	3. 9.40	
87260	—— L. W. J.	PO (Sp)..	26.10.40	
	—— M. E. ..	WAAF (ASO)	7. 4.40	
1109	—— M. F. ..	WAAF (ASO)	31.8.40	
89936	—— N. ..	PO (PT)	10. 1.41	
	—— N. L. ..	FL (D) ..	6. 9.38	
544	—— P. M. E. ..	WAAF (ASO)	26. 3.40	
959	—— S. M. ..	WAAF (ASO)	3. 8.40	
74539	—— W. E. ..	FO (Ad)	26. 9.40	
	Newnham, E. V.	—	—	9
23325	—— J. H. L...	FL (M) ..	23. 9.39	
73314	—— L. E. ..	FO (Sp)..	7. 9.39	
75897	—— M. A. ..	FO (Sp)..	22. 4.40	
43743	—— N. C. G...	FO (I)	7. 3.40	
	Newport, S. G.	—	—	151
331047	Newsam, R. ..	WO ..	14. 3.39	
89811	Newsham, D. F.	PO ..	3.12.40	
79755	—— G. ..	PO (O) ..	2. 6.40	
81139	Newsom, H.F.C.	PO (Sp)..	21. 6.40	
70499	Newsom Davis, P. B.	FL ..	23. 9.40	
75541	Newsome, T. H.	FO (Sp)..	23.10.40	
43686	Newson, F. C...	FO (A) ..	18. 4.40	
83309	—— J. V. ..	PO (Sp)..	11.12.39	
72161	Newstead, H. W.	FL (E) ..	1. 3.41	
85301	—— Harold W.	FL (B) ..	26.11.40	
	Newton, A. E. W.	—	—	22
314316	—— A. J. ..	WO ..	1. 4.40	
335390	—— B. ..	WO ..	1. 2.40	
86461	—— B. M. ..	PO (Ad)	24. 6.40	
72404	—— C. J. ..	FO (E) ..	23. 2.40	
83377	—— D. ..	PO (Sp)..	2. 8.40	
	—— D. H. ..	SL (T) (e)	1. 9.40	
	—— *Miss* D. H.	PMNS(SN)	4. 6.40	
84897	—— E. J. ..	APO (G)	23. 8.40	
08011	—— G. E. ..	FL (Ad)	1. 9.39	
43110	—— G. R. H...	PO ..	11. 4.40	
43091	—— H. K. ..	FO (T) (e)	14. 3.40	
72741	—— H. M. ..	FO ..	25. 9.40	
76239	—— H. O ..	PO (T) (S)	2.12.39	
91145	—— H. V. ..	FO (E) ..	3. 9.40	
70713	—— J. A. ..	FO ..	6. 1.40	
44511	—— J. L. ..	PO (E) ..	22. 8.40	
70500	—— J. L. C. ..	FO (RAFO)	10. 4.38	
607	—— N. J. E...	WAAF (ASO)	4. 5.40	
	—— N. McK...	WAAF (ASO)	3. 2.40	
81017	—— P. A. ..	PO ..	26. 5.40	
82090	—— P. J. ..	PO (Ad)	17. 7.40	
88464	—— R. B. ..	PO ..	5.11.40	
78064	—— R. T. ..	FO (I) ..	1.10.40	
44148	—— S. R. ..	FO (T) (e)	14. 3.40	

Personal No.	Name.	Rank.	Seniority.	Col. No.
362547	Newton, T. A.	WO ..	1.10.40	
	—— T. H. ..	SL (Ret)	12.12.28	
33492	Newton-Clare, J. E.	PO ..	23.12.39	
75414	—— W. S. ..	FL (Ad)	1. 9.39	
37297	Newton-Howes, W H. R. N.	FL ..	16. 4 40	
86494	Newton John, B.	PO (I) ..	30. 9.40	15
76961	Newton-Wade, C. C.	PO (T) (S)	10.12.39	
76209	Nias, A. M. ..	FO (Sp)..	15.11.40	
26119	Niblett, K W.	Wg. Cr.	1.12.40	
	Niblock, *Miss* K. F.	PMNS(S)	4. 8.40	
77667	Nichol, R. W...	FL (M) ..	20. 2.40	
347847	—— W. A. L.	WO ..	1.11.40	
35033	Nicholas, A. J.	SL (T) (e)	1. 9.40	
4102	—— B. D. ..	Wg. Cr.	1. 6.40	
	—— C. H. ..	AC ..	1. 1.40	
84564	—— E. N. ..	PO (Ad)	4. 9.40	
	—— E. W. ..	—	—	214
88266	—— G. B. ..	PO (u) ..	1.11.40	
39798	—— J. B. H. ..	FO ..	5. 1.40	
72237	—— J. T. ..	FL (E) ..	1.12.40	
39257	—— P. A. ..	FL ..	3. 9.40	
35017	—— R. K. ..	SL (T) (S)	1. 9.40	
43014	— W. E. ..	PO (G) ..	17. 1.40	
80750	—— W. J. ..	PO (E) ..	24. 7.40	
88090	—— W. V. ..	PO (Sp)..	1.11.40	
16080	Nicholetts, G. E.	Wg. Cr.	1. 7.39	
346022	Nicholl A. E.	WO ..	1. 6.40	
167	—— A. F. ..	WAAF (SO)	13. 4.39	
44930	—— C. A. ..	PO (O) ..	25. 9.40	
70900	—— D. C. ..	FO ..	3. 9.40	
87528	—— G. D. ..	PO (I) ..	28.10.40	
	—— H. R. ..	AVM ..	1. 1.37	100
1433	—— M. ..	WAAF .. (ASO)	30.11.40	
	—— W.G.MacD.	Wg. Cr.(E)	1. 1.38	24
75244	—— W. V. R.	FL (Sp)..	1. 9.39	
34224	Nicholls, C.W.K.	SL ..	1. 9.40	
83091	—— E. P. ..	PO (Ad)	22. 7.40	
76971	—— G. N. C. ..	PO (Ad)	12.12.39	
40559	—— G. V. ..	FO ..	29. 6.40	
78201	—— H. F. ..	FO (Ad)	10.11.40	
88076	—— H. F. N.	PO (Sp)..	29.10.40	
32028	—— J.P.V. ..	FO ..	6. 6.40	
	—— J. R. ..	FL (E) (Ret)	30. 6.22	
75802	—— L.E. ..	PO (E) ..	15. 1.40	
35350	—— R. ..	FO (T) (e)	12. 6.39	
32028	—— T. H. L. ..	SL ..	1. 9.40	
44747	—— V. A. ..	APO(MC)	5. 9.40	
15179	—— W. G. ..	SL (Sp) ..	1. 9.39	
21335	—— W. K. G.	FO (A) ..	31. 7.40	
76078	—— W. P. ..	FO (Sp)..	1. 6.40	
	Nichols, A. T...	—	—	8
81583	—— B. E. ..	PO (A) ..	12. 8.40	
189	—— C. M. ..	WAAF (ASO)	27. 7.39	5
72002	—— D. A. D. L.	FL ..	3. 9.40	
89813	—— D. McK.	PO ..	15.12.40	
77310	—— H. ..	PO (Ad)	24. 1.40	
83142	—— T. H. ..	PO (Ad)	29. 7.40	
26194	—— W. T. H.	Wg. Cr.	1. 3.41	
75404	Nichols-Marcy, J.C.	PO (Sp)..	25.10.39	
74684	Nicholson, A. A. N.	FO ..	3.10.39	
86708	—— A. J. ..	PO ..	19.10.40	
347984	—— C. ..	WO ..	26. 9.40	
85900	—— C. F. ..	PO (Ad)	2.10.	

Personal No.	Name.	Rank.	Seniority.	Col. No.
81561	Nicholson, C. H.	PO (A) ..	5. 8.40	
82091	—— Crofton .H.	PO (Ad)	17. 7.40	
76432	—— C. P. L. ..	FO (T) (E)	11.12.40	
83129	—— D. ..	PO (PT)	26. 7.40	
87340	—— E. L. E. ..	PO ..	19.10.40	
	—— E. S. ..	FO (M) ..	9. 4.40	
83991	—— F. M. ..	PO ..	14. 8.40	
91058	—— J. A. ..	FO (B) ..	3. 9.40	
86170	—— J. D. ..	PO (Ad)	4.10.40	
682	—— J. E. ..	WAAF (ASO)	1. 6.40	
89477	—— J. E. H. ..	PO (Ad)	13.12.40	
70501	—— J. F. ..	FO ..	27.12.39	
1565	—— J. W. ..	WAAF (ASO)	29. 1.41	
	—— *Miss* G.	PMNS (Ret)	21. 1.19	
42074	—— G. W. ..	FO ..	18.11.40	
21194	—— H. D. ..	SL (A) ..	1. 6.40	
78203	—— P. N. L. ..	PO (Ad)	28. 3.40	
	—— R. ..	—	—	214
40418	—— R. A. ..	FO ..	25. 4.40	
	—— R. S. ..	FO (M) ..	16. 4.40	
73316	—— R. W. ..	FO (Sp)..	1. 9.39	
		EO ..	—	
89726	—— S. B. ..	PO (I) ..	31.12.40	
77948	—— T. ..	APO (G)	22. 4.40	
86579	—— W. G. ..	PO (A)	21.11.40	
86533	—— W. H. ..	PO (Ad)	11.10.40	
337311	Nicklin, C. H...	WO ..	22. 6.39	
31053	—— K T. ..	SL (E) ..	11. 3.40	
44717	—— W N. ..	FO (PT)	19. 8.40	
75729	Nickolls, L. A.	FL (Sp)..	13. 2.40	
75729	Nickolls L. A...	PO (Sp)	1.11.39	
90318	Nickols, P. R...	FO (Sp)..	24. 8.39	
353008	Nickson, H. ..	WO ..	1.10.40	
43874	Nicol, A. E. ..	FO (T) (S)	9. 5.40	
77093	—— E. B. ..	FL (M) ..	19.12.40	
73469	—— E. M. ..	FO (Sp)	11. 9.39	
37686	—— J L. ..	FL ..	3. 9.40	
83666	—— T. S. ..	FO (M) ..	6. 8.40	
85173	Nicoll, J. S. ..	PO (Ad)	15. 9.40	
87458	—— S. G. ..	PO ..	3.11.40	
79955	—— T. G. ..	PO (E) ..	24. 7.40	
89476	—— T. H. ..	PO (Ad)	13.12.40	
14059	Nicolls, C. G. J.	Wg.Cr.(M)	1. 1.39	
	Nicolson, E. M.	—	—	21
87488	—— F. I. ..	PO (Ad)	16. 9.40	
39329	—— J. B. ..	FL ..	3. 9.40	
1069	—— L. E. ..	WAAF (ASO)	24. 8.40	
40938	—— R. H. ..	FO ..	3. 9.40	
79475	—— Roderick W.	PO (I) ..	27. 5.40	
96870	Nield, D. H. ..	FL (B) ..	24. 8.39	
653	—— P. M. ..	WAAF (ASO)	25. 5.40	
86116	Nielsen, C. C. L.	PO (Ad)	30. 9.40	
70502	Niemeyer, T. M.	PO ..	24. 8.40	
06108	Nightingale, A.J.	SL (Ad)..	1. 9.39	
73315	—— C. E. ..	FO (Sp)..	7. 9.39	
		EO ..	—	
1043	—— D. H. ..	WAAF (ASO)	17. 8.40	
	—— F. J. ..	—	—	7
	—— F. W. ..	—	—	6
1320	—— L. P. ..	WAAF (ASO)	3.11.40	
268385	—— S. H. ..	WO ..	11.11.39	
	—— W. E. ..	WO ..	26. 9.39	
	—— W. J. ..	FO (E)	6. 9.40	

Personal No.	Name.	Rank.	Seniority.	Col. No.
43323	Nightingirl, F.	FO (Ad)	7. 3.40	
77339	Nilson, C. C. ..	PO ..	1. 2.40	
80526	Nimmo, A. J. ..	FO (M) ..	4. 6.40	
39751	Nind, E. F. ..	FL ..	15. 9.40	
370140	Nisbet, A. C. ..	WO ..	1.12.40	
85493	Nisbet, J. A. ..	APO (e)	6. 9.40	
82730	—— M. H. ..	PO (O) ..	28. 7.40	
91153	—— R. M. ..	FO (Sp)	3. 9.40	
89354	—— T. F. P. ..	PO ..	6.12.40	
72901	Niven, A. ..	FO (Sp)..	25. 8.39	
85789	—— G. ..	PO (PT)	6. 9.40	
91226	—— H. G. ..	PO ..	20. 6.40	
37267	—— R. H. ..	FL ..	19. 7.40	
81544	—— R. ..	PO (Ad)	7. 9.40	
2257	Nixey, P. ..	FO ..	9.12.40	
76343	Nixon, B. G. M.	FL (Ad)	22. 8.39	
84419	—— B. L. ..	PO (Sp)	16. 8.40	
	—— *Miss* D. H.	PMNS(SN)	4. 6.40	
	—— *Miss* G. ..	—	—	6
82030	—— H. E. ..	PO (Ad)	9. 7.40	
79118	—— J. C. ..	PO (I) ..	14. 5.40	
15172	—— L. G. ..	Wg. Cr. ..	1. 4.39	
03010	—— S... ..	SL (Ret)	1. 4.18	
85882	—— Sidney ..	PO (Ad)	29. 9.40	
81411	—— T. F. W...	APO (G)	28. 6.40	
81353	—— W. E. ..	PO ..	29. 6.40	
39677	—— W. M. ..	FL ..	8. 9.40	
	Noakes, J. ..	GC ..	1. 4.39	
564299	Nobbs, B. G.	WO ..	1.10.40	
21058	Nobbs, C. J. ..	Wg. Cr.(E)	1. 9.40	
79138	—— K. L. G...	FO (M) ..	7. 5.40	
	Noble, A. ..	—	—	215
60491	—— A. E. B.	FO (D) ..	28. 1.41	
81043	—— B. R. ..	PO ..	15. 6.40	
83822	—— B. W. ..	FO (Ad)	8.11.40	
19062	—— C. H. ..	FL ..	1. 9.39	
74191	—— C. S. ..	FO (Sp)..	16. 2.40	
	—— *Rev.* C.W.A.	Ch (SL) ..	18. 1.38	
83450	—— F. ..	PO (Sp)..	12. 8.40	
	—— G. A. ..	—	—	6
42424	—— G. K. ..	PO ..	24. 3.40	
88954	—— G. P. ..	PO (Ad)	6.12.40	12
42425	—— H. W. ..	PO ..	2. 3.40	
91177	—— John ..	FL (M) ..	30. 8.40	
40843	—— J. R. ..	FO ..	3. 9.40	
42636	—— J. T. ..	PO ..	27. 7.40	
31236	—— J. W. ..	FL (E) ..	1. 3.41	
70503	—— R. M. H...	FL (L) ..	26. 8.39	26
75916	—— T. C. ..	FO (E) ..	29. 9.40	
87932	—— T. G. ..	PO (Ad)	9.11.40	
	Noblston, D. H.	PO (VR) ..	29. 3.39	
77737	Nock, A. R. ..	FO (Sp)..	1.12.40	
73007	—— D. H. ..	FO ..	3. 9.40	
78360	—— E. C. ..	PO (I) ..	8. 4.40	
86099	—— J. L. ..	PO (Sp)..	27. 9.40	
70504	—— N. J. ..	FO ..	6.12.39	
60293	Nockolds, M. G. F.	PO ..	3.11.40	
28160	Noddings, E. E.	FL ..	9. 9.40	
81490	Nodin, E. A. ..	PO (Ad)	2. 7.40	
	Nodwell, R. J., *Capt.*	—	—	73
90644	Noel, A. H. P...	FO (B) ..	3. 9.40	
1526	—— B. L. F...	WAAF (ASO)	1. 1.41	
82421	—— M. W. ..	PO (Ad)	19. 7.40	
42320	Noel-Johnson, G. D. N.	PO ..	20. 2.40	
88786	Noel-Johnson, R. C.	PO (Ad)	22.11.40	
86246	Nokes, M. C. ..	APO (Sp)	4. 8.40	
77362	Nokes-Cooper, B.	PO (G) ..	16. 3.40	
78577	Nolan, A. ..	PO (Ad)	21. 3.40	
41727	—— G. G. K...	PO ..	30 9.39	
88135	—— J... ..	PO (Sp)..	25.11.40	
08015	—— M. W. ..	FL ..	3.12.40	
89967	—— T. E. P...	PO (Ad)	11. 1.41	
37115	Nolan-Neylan, D.	FL ..	27.12.39	
44857	Nolder, L. J. ..	PO (Sp)..	23.10.40	
85494	—— P. O. ..	PO (E) ..	25.11.40	
	Noll, M. G. ..	—	—	25*a*
88197	Noon, A. M. T.	PO ..	3. 9.39	
	Noonan, J. ..	FL (Ret)	1. 7.38	
88999	Norbury, J. F.	PO (Ad)	14.12.40	
811	Norcock, P. M.	WAAF (ASO)	6. 7.40	
77835	Norcott, S. R...	PO (Sp)..	3. 3.40	
84134	Nordberg, E. ..	PO (I) ..	12. 8.40	
87027	Norbury, P. W	PO ..	19.10.40	
44929	Norfolk, N. R.	PO ..	21. 8.40	
75957	Norgate, T. B.	PO (E) ..	13. 2.40	
44410	Norledge, W. H.	PO (O) ..	8. 8.40	
90121	Norman, A.C.W.	FL ..	2. 9.39	
37980	—— C. T. ..	FL ..	3. 9.40	
77654	—— D. E. ..	FO (I) ..	9.10.40	14
79308	—— D. R. ..	PO (Ad)	18. 5.40	
76083	—— F. A. ..	FO (T) (e)	20.11.40	
90552	—— G. A. H...	FL (M)	3.11.39	
72902	—— G. E. ..	FL (Sp)	6.12.40	
90147	—— H. N. St. V.	Wg. Cr...	1. 3.40	
85876	—— H. W. ..	PO (Sp)..	28. 9.40	
89758	—— Harold W.	APO (A)	28.11.40	
	—— J... ..	—	—	22*a*
70505	—— L. W. ..	FO (T) (s)	26. 8.39	
256	—— R. E. ..	WO ..	1.12.28	
75737	—— R. F. H.	FL (Sp)	18.10.40	
31089	—— R. P. ..	FL (E) ..	1. 9.40	
343962	—— S... ..	WO ..	1. 1.41	
76233	—— W. ..	FO (PT)	29.11.40	
	—— W. T. *Hon.*	PO ..	5. 7.40	200
04149	Norrington, H.	SL ..	1. 7.36	
86268	Norris, A. F. H.	PO (E) ..	25.11.40	
	—— C. E. ..	FL (Sp)..	1. 9.39	
44737	—— C. F. ..	PO (B) ..	5. 9.40	
79956	—— C. H. ..	PO (E) ..	24. 7.40	
88111	—— E. C. ..	PO (I) ..	15.11.40	
75000	—— E. W. ..	FL (Ad)	1. 9.39	
76424	—— G. A. E.	FO (T) (e)	5.12.40	
	—— H. B. ..	—	—	18*b*
82034	—— H. H. ..	PO (Ad)	11. 7.40	
74540	—— J. A. ..	PO (Sp)..	28. 9.39	22*a*
83451	—— J. L. ..	PO (Ad)	12. 8.40	
89937	—— J. L. B. ..	PO (PT)	10. 1.41	
72903	—— L. ..	FO (T) (s)	27.8.39	
26040	—— N. B. ..	Wg. Cr.	1.12.40	
85314	—— Robert C.	PO (Ad)	6. 7.40	
40561	—— S. C. ..	FO ..	29. 8.40	
78465	—— T. E. S. ..	PO (O) ..	7. 4.40	
	North, B. ..	—	—	214
90629	—— C. B. ..	FO (B) ..	17.10.40	
82347	—— *Hon.* C. E.	PO (Sp)	12. 7.40	
	—— *Miss* D. E.	PMNS (SN)	2. 9.40	
18141	—— F. E. ..	FL (Sp)..	1. 9.39	
88292	—— F. H. ..	PO (Sp)..	15.11.40	
83719	—— G. ..	PO ..	3. 8.40	

Personal No.	Name.	Rank.	Seniority.	Col. No.
88162	North, H. G. ..	APO (A)	6. 6.40	
41608	—— H. L. ..	FO ..	3. 9.40	
75569	—— J... ..	FL (M) ..	24.10.40	
76453	—— R. M. ..	FO ..	29. 3.40	
87523	—— T. G. ..	PO (Ad)	24.10.40	
44328	—— W. H. ..	FO (Sp)..	22. 5.40	
82005	North-Bomford, J. G.	PO (Ad)	1. 7.40	
31237	Northcombe, G. W.	FO (E) ..	27. 3.40	
	Northcote, H P.	—	—	216
44344	Northfield, F. D.	PO (Ad)	12. 7.40	
45073	North-Lewis, C. D.	PO ..	4.12.40	
73546	—— J. P. ..	FO ..	25. 9.40	
87236	Northover, F. P.	PO (I) ..	22.10.40	
43138	Northrop, J. ..	PO ..	1. 4.40	
21059	Northway, E. G.	Wg. Cr.(E)	1. 9.40	
70506	—— J. A. C. ..	FO ..	1. 9.39	
246683	Norton, A. E.	WO ..	15. 5.40	
82755	—— C. ..	PO (B) ..	18. 7.40	
84969	—— C. J. ..	PO ..	7 9.40	
81434	—— E. H. B.	PO (B) ..	24. 6.40	
	—— E. W. ..	AC ..	1. 1.37	159
	—— F. A. ..	GC (T) (e)	1. 1.40	
88489	—— F. H. ..	PO (B) ..	11.11.40	
89308	—— G. H. ..	PO ..	16. 9.40	
84830	—— H. A. M.	PO (A) ..	11.10.40	
89818	—— J. L. ..	PO ..	22.12.40	
85962	—— R. C. ..	PO (B) ..	12. 9.40	
82747	—— T. J. ..	PO (T) (S)	30. 5.40	
72162	—— W. R. ..	FO (I) ..	19.10.39	24
	Norvell, W. F.	FL (MC)..	1. 9.39	
728	Norwood, C. W.	WAAF (ASO)	15. 6.40	
1359	—— D. ..	WAAF (ASO)	20.11.40	
16253	—— J. ..	Wg Cr. ..	1. 3.40	
1527	—— M. B. ..	WAAF (ASO)	1. 1.41	
76488	—— O. D. ..	FL (Ad)..	1. 9.39	
85232	—— R. K. C...	PO ..	17. 8.40	
	Notley, *Miss* M. E.	PMNS (SN)	1.11.40	
	Nott, R ..	—	—	24*a*
86977	—— R. W. K.	PO (Ad)	10. 9.40	
79051	—— W. J. C. ..	PO (Sp)..	4. 5.40	
44566	Nottage, G. R.	PO ..	26. 8.40	
78936	—— J. A. ..	PO (Sp)..	1. 5.40	
78549	Nottidge, J. J.	PO ..	7. 9.40	
16160	Nowell. H. E...	Wg. Cr. ..	1. 3.40	
85905	—— J. D. S. ..	PO (Ad)	3.10.40	
82220	—— R. E. H...	APO (G)	22. 7.40	
44589	—— W. M. ..	PO (E) ..	22. 8.40	
43178	Noyes, L. B. ..	PO ..	1. 4.40	
508983	—— J. F. ..	WO ..	1.11.40	
333808	Nudds, E. V.	WO ..	1.10.40	
1110	Nugent, E. A. ..	WAAF (ASO)	31. 8.40	
34013	—— F. D. ..	FL ..	1. 9.39	
	—— *Miss* M. M.	PMNS (SN)	17.10.40	
1222	—— *Lady* P. J.	WAAF (ASO)	21. 9.40	
	—— R. A. ..	PO (Ad)	4. 9.39	
	Nummelin, *Miss* H. M.	PMNS (SN)	19. 7.40	
06109	Nunn, H. L. ..	SL (Ad)	26. 8.39	
74685	—— J. L. ..	FO ..	3.10.40	
44480	—— S... ..	PO (E) ..	6. 8.40	
81935	—— S. G. ..	PO ..	11. 7.40	
73822	—— R. A. ..	FO (Ad)	10. 9.39	

Personal No.	Name.	Rank.	Seniority.	Col. No.
40009	Nunweek, A. D.	PO (Ad)	26. 7.40	102
83070	Nurse, C. J. ..	PO (Ad)	8. 7.40	
	Nutt, F G. ..	—	—	5
	—— G. F. ..	PO (B) ..	25. 4.40	
399	Nuttall, A. ..	PO (Sp)..	14. 5.40	
081	—— F. E. ..	Wg. Cr.	1. 9.40	
91142	—— P. ..	FO (A) ..	13. 8.40	
82422	Nutter-Myers, J. B.	PO (Sp)..	19. 7.40	
	Nutting, C. W.	AVM (T) (S)	10. 1.41	18
	—— H. M. ..	WAAF .. (ASO)	5.11.39	
77267	—— *Rev.* N. K.	Ch SL ..	18. 1.40	
60176	Nyren, C. V. ..	PO (Ad)	7.11.40	
83493	—— R. W. ..	PO (Ad)	24. 8.40	

O

Personal No.	Name.	Rank.	Seniority.	Col. No.
82137	Oades, S. A. ..	PO (Ad)	22. 7.40	
72541	**Oakes C. T.** ..	FO ..	10. 7.40	
78675	—— R. ..	PO (G)	4. 5.40	
88732	—— R. H. L.	PO (B) ..	25.11.40	
13187	—— T. O. ..	SL (E) ..	1.12.40	
38209	**Oakeshott, A. R.**	FL ..	3. 9.40	
	Oakey, A. W. H.	—	—	1020
364227	—— W. C. H...	WO ..	1. 3.39	
	Oakley, A. E. ..	FO ..	10.11.39	
27164	—— **B. A.** ..	SL ..	1. 9.40	
88010	—— C. ..	PO ..	21.10.40	
3929	—— C. ..	**WO** ..	**15. 5.34**	
72707	—— **D. H.** ..	**FO (Sp)**..	**26. 8.39**	
86489	—— F. G. ..	PO (Ad)	26. 9.40	
36204	—— H. L. ..	FO ..	3. 9.40	
72904	Oakley-Beuttler, G. E.	FO (VR)..	25. 8.39	
363682	Oakshott, A.E.C.	WO ..	15. 5.40	
85634	—— H. E. ..	PO (Sp)..	3. 7.40	
86790	Oates, E. N. R.	PO (Ad)	7. 8.40	
	—— J. D ..	—	—	212
34246	Oats, V. R. ..	SL ..	1. 3.41	
35035	**Oatway, A. C...**	SL (T) (e)	**1. 9.40**	
84231	Obdam, J. A...	PO (I) ..	26. 8.40	15
560179	Obee, F. G. ..	WO ..	1. 6.40	
80692	O'Beirne, A.L.S.	FO (I) ..	22.12.40	14
77416	O'Bree, A. ..	FO (I) ..	4. 9.40	
89253	O'Brian, H. P.	APO (A)	14.12.40	
33329	—— P. G. St. G.	FL ..	16. 2.40	
45009	O'Brien, C. N.	PO ..	2. 5.40	
77813	—— C. R. ..	FO (I) ..	1.12.40	
88562	—— D. ..	PO (Ad)	29.11.40	
40419	—— D. G. ..	FO ..	25. 7.40	
89938	—— D. L. ..	PO (I) ..	10. 1.41	
	—— *Miss* E. ..	PMNS (SN)	26. 7.40	
78218	—— E. D. E. E.	FL (M) ..	19. 3.40	
91025	—— F. ..	FO (B) ..	6. 3.40	
06111	—— G. M. F.	FL (Ret) FL (Ad)	1. 4.18 1. 9.39	
78229	—— **J...** ..	FO (M) ..	19. 3.40	
	—— **J. F.** ..	**FL (D)** ...	**3. 1.39**	
44676	—— J. M. ..	PO ..	2. 9.40	
41053	—— J. T. ..	FO ..	3. 9.40	
82120	—— N. J. S. ..	PO (Ad)	19. 7.40	
350198	—— O. ..	WO ..	1. 2.40	
43621	—— O. J. ..	FO ..	24.10.40	
88689	—— T. P. ..	PO ..	7.11.40	
84262	—— T. P. ..	FO (M) ..	27. 8.40	
14229	—— **T. V.** ..	**Wg. Cr. (M)**	**1. 7.37**	
79069	—— W. A. G.	PO (Ad)	6. 5.40	
85082	O'Bryen, A. R.	PO (Ad)	23. 8.40	
86034	—— D. E. ..	PO (Ad)	20. 9.40	
42426	O'Byrne T.F. ..	PO ..	2. 3.40	
	—— **P. A.**	**FL (M)** ..	**5. 9.38**	
85495	O'Callaghan, F. G. D.	PO (E) ..	25.11.40	
79026	—— J. A. ..	PO (Ad)	1. 5.40	
89478	—— M. A. ..	PO (Ad)	13.12.40	
	—— P. A. ..	FL (M) ..	5. 9.38	
81780	Ocamb, L. B ..	PO (Sp)..	5. 7.40	
351634	O'Carroll, C. V.	WO ..	15. 5.40	
87281	Ockenden, L. C.	PO (Sp)..	4.11.40	
	Ockendon, V. C.	—	—	154
43260	O'Connell, A. ..	PO (G) ..	7. 4.40	
14242	—— **G. P.** ..	Wg. Cr. (M)	1. 1.37	
77596	—— J. H. ..	FO (M) ..	6. 2.40	
38050	—— **P. J.** *Rev.*	Ch. (SL)	28.12.36	
78510	O'Connor, A. ..	FO (M) ..	2. 4.40	
	—— *Rev.* A. A.	Ch. (SL)	1. 1.38	
77603	—— C. A. C. ..	FO (M) ..	20. 2.40	
358155	—— F. T. ..	WO ..	12. 1.40	
23067	—— L. ..	FL (M) ..	6. 2.40	
35836	—— L. P. ..	FO (T) (e)	12. 6.39	
84261	—— P. J. ..	FO (M) ..	27. 8.40	
39641	—— **P. R.** ..	FL ..	**1.10.40**	
72096	—— **H. S. H.**	**FL (M)** ..	23. 9.39	
81589	—— R. J. ..	FL (M) ..	2. 7.40	
17030	—— **R. V. M...**	**Wg. Cr.**	**1. 3.39**	
87261	Odams, C. S. ..	PO (Sp)..	26.10.40	
24213	Odbert, N. C. ..	Wg. Cr.	1.12.40	
	—— R. V. M. ..	Wg. Cr.	—	18*b*
81946	Odell, J. D. ..	PO (B) ..	25. 6.40	
84161	—— L. F. ..	PO (T) (S)	18. 8.40	
73800	Oddie, G. J. W.	SL(Met) (VR)	5. 9.39	
	—— G. S. ..	GC ..	1. 3.40	
83683	—— R. ..	FO (M) ..	13. 8.40	
73317	**Oddy, F. R.** ..	FO (Sp)..	**25. 8.39**	
82740	Odhams, B. E. L.	APO (G)	20. 7.40	
85496	Odling, E. R. ..	PO (E) ..	25.11.40	
43139	Odoire, E. F. J.	PO ..	1. 4.40	
	O'Donnell, A. C.	—	—	215
04150	—— G. C. ..	SL ..	1. 6.40	
43316	—— J... ..	FO (Ad)..	7. 3.40	
88872	—— K. P. S. ..	—	—	
05195	—— **R. P.** ..	**SL (Misc)**	**2. 8.36**	
39828	**O'Donoghue, C.**	FO ..	**6. 1.40**	
84837	O'Dowd, J. R.	FO (M) ..	3. 9.40	
39109	**O'Driscoll, F.** ..	FL ..	3. 9.40	
86100	—— V. ..	PO (PT)	27. 9.40	
42760	O'Duffy, B. P...	PO ..	**4. 5.40**	
87885	O'Dwyer, P ..	PO (PT)	8.11.40	
	—— *Miss* W.	PMNS (SN)	9. 1.41	
84807	Oeser, O. A. ..	PO (I) ..	10. 9.40	15
40133	Oettle, A. J. ..	FO ..	12. 5.40	
76525	O'Farrell, E. H. M.	FO (Ad)	14. 5.40	
27182	—— G.F.P. ..	FL ..	1. 9.39	
81735	—— R. W. ..	PO (I) ..	18. 7.40	
	Officer, C. McC.	FO (Sp)..	7. 9.39	
	Offord, F. R. ..	FL (Sp)	9. 1.40	
	—— J. P. ..	PO ..	—	18*a*
87886	—— K. A. L.	PO (Ad)	8.11.40	
	—— R. ..	—	—	216
	O'Friel, D. J. ..	—	—	212
10217	Ogden, C. P. ..	Wg. Cr. (A) (Ret)	1. 7.25	
28003	—— **C. V.** ..	**FL (RAFO)**	**1. 4.36**	
89727	—— D. H. ..	PO (I) ..	31.12.40	
73318	—— **H.** ..	FO (Sp)..	9. 9.39	
84864	—— J... ..	FO (D) ..	3. 9.40	
84627	—— R. ..	PO (A) ..	11.10.40	
82092	Ogier, L. L. ..	PO (Ad)	17. 7.40	
42427	Ogilvie, A. J. ..	PO ..	6. 4.40	
42872	—— A. K. ..	PO ..	25. 5.40	
	—— **C. M. G.**	—	—	870
83287	—— **D. B.** ..	PO ..	17. 8.40	
40010	—— D. G. ..	FL ..	24.12.40	
87025	—— J. F. T. ..	PO ..	19.10.40	
70508	—— **J. N.** ..	**FL** ..	**16. 1.40**	
31375	—— N. C. ..	PO (E) ..	17. 3.40	
36025	—— **P. B. B.**	**SL** ..	**1. 6.39**	

Personal No.	Name.	Rank.	Seniority.	Col. No.
70509	Ogilvie-Forbes, M. F.	FL ..	17. 9.40	
05084	—— N. C. ..	Wg. Cr.	1. 7.39	
85681	Ogilvy, C. A. ..	PO ..	29. 9.40	
77171	Ogilvy-Stuart, E. L.	FO (Sp)..	9. 7.40	
43350	Ogle, J. N. ..	FO ..	1. 4.40	
86558	—— R. ..	PO (Ad)	16.10.40	
1081	—— S. F. ..	WAAF (ASO)	3. 8.40	
41609	Ogle-Skan, W. E.	FO ..	3. 9.40	
26016	O'Grady, C. C.	Wg. Cr...	1. 6.40	
87548	—— J. R. ..	PO (Ad)	5.11.40	
23300	—— R. C. ..	FL (M) ..	11. 5.37	
70510	—— S. C. ..	FL (RAFO)	31. 1.28	
89019	—— W. H. R.	APO (E)	6.12.40	
74193	Ogston. A. R...	PO (Ad) (VR)	19. 9.39	
89369	—— A. W. ..	PO ..	24.11.40	
89612	O'Hagan, J. D.	PO (B) ..	13.12.40	
31069	—— J. G. B. ..	SL (E) ..	1. 1.40	
	O'Hanlon, G. D.	—	—	8
44090	—— G. L. ..	PO (T) (e)	16. 5.40	
75401	—— *Rev.* W. D.	Ch. SL	14.10.39	
60274	O'Hea, *Rev.* J. P.	Ch. (SL)	23. 1.41	
89692	Okell, C. F. ..	PO (Ad)	27.12.40	
	O'Kelly, A. G.	—	—	211
82093	—— J. H. W.	PO (Ad)	17. 7.40	
72905	O'Kill, G. E. T.	FO (Sp)	26. 8.39	
86035	Old, A. A. ..	PO (Sp)..	20. 9.40	
37708	Oldbury, W. G.	FL ..	27. 7.40	
89997	Oldcorn, R. A. T.	APO (E)	17. 1.41	
43189	Oldfield, E. C...	PO ..	1. 4.40	
87200	—— W. A. ..	PO (Sp)..	18.10.40	
86656	—— W. J. ..	PO ..	29. 9.40	
86693	—— W. R. ..	PO ..	19.10.40	
44934	Oldland, F. J. D.	FO (T) (e)	14. 3.40	
21113	Oldridge, L. F.	Wg. Cr. (E)	1. 3.41	
37889	Oldroyd, A. W.	FL ..	3. 9.40	
89829	Oldworth, A. G. F.	PO ..	22.12.40	
363460	O'Leary, C. H.	WO ..	1. 3.40	
1544	—— G. ..	WAAF (ASO)	2. 1.41	
80527	—— J... ..	FO (M) ..	4. 6.40	
	—— J. H. ..	—	—	216
41728	—— L. M. ..	FO ..	30. 9.40	
77614	—— M. J. D..	PO ..	1. 2.40	
42570	Olesen, W. P.	PO ..	28. 2.40	
90218	Oliff-Lee, J. D. St. C.	FO (Ad)	24. 8.39	
87124	Oliphant, J. L. McC.	PO (Ad)	7. 9.40	
	—— P. M. ..	WAAF (ASO)	24. 2.40	
83179	—— T. ..	PO (Ad)	7. 8.40	
39469	Olive, C. G. C.	FL ..	19. 8.40	
83054	—— T.B. ..	PO (Ad)	2. 7.40	
76923	Oliver, A. E. V.	PO (G) ..	2. 3.40	
87933	—— A. G. ..	PO (Ad)	9.11.40	
86359	—— A. J. ..	PO ..	22. 9.40	
83576	—— D. C. M...	PO (E) ..	27. 9.40	
331926	—— E. S. ..	WO ..	1. 4.36	
10048	—— G. ..	FL (E) (Ret.)	1. 1.21	
44411	—— G. F. ..	PO (O) ..	8. 8.40	
89610	—— G. G. ..	PO (B) ..	22.11.40	
	—— G. L. B...	—	—	17
89056	—— G. L. J. ..	PO ..	29.11.40	
	—— G. O. B.	—	—	12*a*
04151	—— G. R. ..	Wg. Cr.	1. 1.40	19*a*
	—— H. ..	—	—	212
84308	—— I. D. ..	PO ..	18. 8.40	
	—— J... ..	GC ..	1. 9.40	

Personal No.	Name.	Rank.	Seniority.	Col. No.
42941	Oliver, James..	PO (G) ..	17. 1.40	
26208	—— J. O. W.	Wg. Cr.	1. 3.41	
505328	—— J. R. ..	WO ..	1. 8.40	
40252	—— J. W. ..	FO ..	23. 5.40	
1111	—— R. ..	WAAF (ASO)	31. 8.40	
87934	—— R. B. ..	PO (Ad)	9.11.40	
84856	—— R. E. W...	FO (M) ..	10. 9.40	
73319	—— W. A. ..	EO .. / FO (Sp)..	— / 7. 9.39	
70512	—— W. R. ..	FL ..	3. 9.40	
34062	—— W. W. E.	FL ..	3. 9.39	
39388	Olivier, H. A.	FL ..	3. 9.40	
73008	Olley, M. G. ..	FO ..	3. 9.40	
60466	—— S. M. ..	APO (PT)	2. 1.41	
77949	Olliff, J. S. ..	PO (Sp)..	14. 4.40	
72205	Ollis, G. S. A.	FL (E) ..	1.12.40	
37116	Olney, A. B. ..	SL ..	1.12.40	
1184	—— E. M. ..	WAAF (ASO)	14. 9.40	
73320	Olorenshaw, J.	FO (Ad)	1. 9.39	
90	Olsen, E. M. S.	WAAF (ASO)	12. 5.39	
79103	—— F. M. L.	FO (I) ..	7.11.40	
37635	Olsson, C. L. ..	FL ..	6. 8.40	
	Olver, *Miss* B. M.	PMNS (S)	1.11.39	
80047	—— L. R. ..	PO ..	17.10.39	
84963	—— P. ..	PO ..	7. 9.40	
77330	—— W. G. ..	SL (E) ..	1.12.40	
23014	O'Malley, C. J. S.	Wg.Cr.(M)	1. 1.39	
90448	Omand, J. M. W.	FL (B) ..	18. 9.39	
89751	O'Mahony, H. J. O.	APO (A)	3. 1.41	
84549	O'Mant, H. P. A.	PO (Ad)	2. 9.40	
350316	O'Mara, B. ..	WO ..	1. 5.40	
60023	O'Meara, J. B.	FO (M) ..	27.12.40	
40844	—— J. J. ..	FO ..	3. 9.40	
82924	—— R. ..	FO (M) ..	30. 7.40	
40740	Omissi, L. J. D.	FO ..	3. 9.40	
84104	Ommanney, C. H.	PO (Ad)	9. 7.40	
16117	—— M. D. ..	Wg. Cr.	1. 1.40	
	O'Neill, C. T. ..	GC (M) ..	1.12.40	
85918	—— *Rev*, E. D.	Ch (SL) ..	8.10.40	
60245	—— H. ..	APO (PT)	28.11.40	
41312	—— H. F. ..	FO ..	3. 9.40	
	—— H. D. ..	GC ..	1. 3.40	
40562	—— I. O. ..	FO ..	29. 8.40	
31197	—— J... ..	FL (E) ..	1 12.40	
37117	—— J. A. ..	SL ..	1.12.40	
	—— J. O. ..	—	—	34
89563	—— G. R. P.	APO (E)	3. 1.41	
43444	—— L. ..	FO (T) (e)	14. 3.40	
89030	—— T. G. ..	APO (E)	25.10.40	
	—— *Rev.* W. L.	Ch. SL	1. 3.38	
85790	Ongley, J. E. ..	PO (PT) ..	6. 9.40	
70513	Onyett, K. ..	FO (Sp)..	6. 9.39	
89419	Openshaw, C.	PO (B) ..	25.11.40	
	—— E. R. ..	GC ..	1. 3.40	
82013	—— G. A. ..	PO (Ad)	2. 7.40	
37454	—— G. T. ..	FL ..	6. 6.40	
79957	Opitz, G. H. ..	PO (E) ..	24. 7.40	
16082	Ople, W. A. ..	WC ..	1. 1.40	
78238	Oppenhelmer, G.	FO (M) ..	26. 3.40	
80602	Orange, J. G...	FO (Ad)	24. 9.40	
84049	—— W. ..	PO (B) ..	6. 8.40	
	Orbell, H. G. A.	FO (A) ..	21.12.38	
27205	Orchard, A. T.	FL (RAFO)	1. 4.36	
83452	—— C. A. ..	PO (Ad)	12. 8.40	
89020	—— N. J. ..	APO (E)	6.12.40	

Personal No.	Name.	Rank.	Seniority.	Col. No.
73321	Orchard, O. R.	FL (Sp)	10. 4.39	
		EO ..	—	
41313	—— R. E. ..	FO ..	3. 9.40	
	—— R. H. ..	—	—	8
342587	—— W. H. ..	WO ..	15. 5.40	
782	Orde, J. W. ..	WAAF (ASO)	29. 6.40	
	O'Regan, *Miss* T. S.	PMNS (SN)	28. 8.40	
89235	O'Reilly, B. J.	APO (E)	20.12.40	
75803	Orford, J. P. ..	PO (E) ..	22. 1.40	
545	—— L. H. ..	WAAF (ASO)	26. 3.40	
10132	Organ, T. J. ..	SL (E)	1. 6.40	
88736	Orgill, T. C. ..	PO (Ad)	1. 7.40	
	Orlebar, A. H.	AC ..	1. 2.40	
	Orme, J. S. ..	—	—	6
80693	Ormerod, A. H.	PO (I) ..	17. 6.40	
08023	—— G. L. ..	FL (Ret)	1. 1.26	
		FL (Sp) (Ad)	1. 9.39	
78676	—— T. E. ..	PO (G) ..	4. 5.40	
89527	Ormiston, C. G.	PO (Ad)	20.12.40	
85003	—— J... ..	PO ..	24. 8.40	
75958	Ormond, A. L. E.	FO (E) ..	20. 1.41	
84174	—— H. E. ..	PO (Sp)..	19. 8.40	
88465	—— M. C. W.	PO ..	5.11.40	
75643	Ormonde, E. C.	FO (Ad)	25.10.40	
	O'Rorke, *Miss* E. M. C.	PMNS (SN)	26. 7.40	
78765	O'Rourke, C. E. N.	PO (G) ..	15. 5.40	
	Orpwood, *Rev.* W. W. C. L.	Ch (SL) ..	15. 9.39	
79958	Orr, A. S. ..	PO (E) ..	24. 7.40	
77001	—— G. F. ..	FO (PT)	29.12.40	
	—— H. ..	— ..	—	212
88349	—— H. C. ..	APO (E)	15.11.40	
88311	—— J. ..	PO (Sp)..	22.11.40	
	—— J. B. ..	WAAF (ASO)	14. 3.39	
44743	—— J. S. ..	PO (Ad)	25. 7.40	
60138	—— K. B. ..	PO ..	14. 1.41	
84361	—— W. ..	PO (Ad)	5. 7.40	
87112	Orrell. J. ..	PO (Ad)	29. 6.40	
81846	Orr-Ewing, A. I.	PO (I) ..	15. 7.40	
73548	—— C. I. ..	FO (T) (s)	3. 9.39	18*a*
84384	Orring, K. M. ..	PO (Ad)	9. 8.40	
74612	Orrock, G. W.	FO (E) ..	30. 1.41	
89090	—— R. K. ..	PO ..	24.11.40	
79318	Orski, S. R. ..	PO (Sp)..	20. 5.40	
72708	Ortner, E. R. ..	FO (Sp)	26. 8.39	
39330	Orton, N. ..	FL ..	3. 9.40	
82725	Osbon, L. A. C.	PO (O) ..	14. 7.40	
73033	Osborn, A. F. A.	FO ..	25. 9.40	
06112	—— A. J. ..	FL ..	11. 9.39	
	—— *Miss* D. ..	—	—	20
42761	—— E. D. ..	PO ..	18. 5.40	
43644	—— E. R. ..	PO ..	9. 5.40	
08022	—— E. S. ..	FL ..	3. 9.39	
		SL (Ad) (S)	3. 9.39	
	—— F. A. ..	FO (E) (Ret)	22.12.39	
44734	—— F. M. ..	PO ..	2. 9.40	
74686	—— R. B. ..	FO ..	3.10.40	

Personal No.	Name.	Rank.	Seniority.	Col. No.
60406	Osborne, C. ..	PO (Ad)	24. 1.41	
354751	—— F. C. ..	WO ..	1. 5.40	
44493	—— G. G. ..	FO (T) (e)	14. 3.40	
43866	—— J. H. ..	FO (T) (s)	9. 5.40	
31128	—— J. K. ..	FL (E) ..	4. 9.40	
43301	—— J. S. ..	FO (T) (a)	15. 2.40	
353987	—— L. A. ..	WO ..	1. 9.40	
89975	—— L. A. M.	PO (Sp)..	20. 1.41	
77554	—— R. D. H. ..	PO (Ad)	7. 2.40	
	—— R. F. ..	GC (E) ..	1. 9.40	
90874	—— S. E. ..	FL (M) ..	29. 4.40	
314321	—— V. G. ..	WO ..	1.11.37	
78548	—— W. ..	PO (G) ..	4. 5.40	
357522	—— W. F. ..	WO ..	10. 1.38	
9597	—— W. H. ..	WO ..	22. 5.39	
42467	—— W. McC.	PO ..	22. 6.40	
77642	Osburn, W. J. A.	PO (I) ..	19. 2.40	
	Osburne, J. C.	SL (M) .. (Ret)	19.12.28	
73323	O'Shea, D. G.	FL (Sp)..	28. 8.40	
		EO ..	—	
82348	Osler, M. J. .	PO (Sp)..	12. 7.40	
79169	Osmand, A. G.	PO ..	12. 5.40	
	—— G. ..	—	—	211
40742	Osment, D. E. T.	FO ..	3. 9.40	
88122	Osman, E. E.	PO (Sp)..	18.11.40	
23143	Osmond, A. H.	FL (M) ..	19. 9.39	
	—— A. J. M.	FO (Ad)	1.10.40	
35274	—— C. ..	FO (T) (S)	12. 6.39	
01221	—— E. ..	Wg. Cr. (Ret)	1. 1.25	
345370	—— E. V. ..	WO ..	1. 1.39	
	—— Miss O. M.	PMNS (S)	28. 6.40	
	—— W. P. ..	FO (Met)	20.11.40	
87935	Ostens, A-S. ..	PO (Ad)	9.11.40	
40480	Ostle P. A. ..	FO ..	25. 7.40	
72064	Ostlere, E. ..	FO ..	11. 4.40	
84857	O'Sullivan, D. P.	FO (M) ..	10. 9.40	
75353	—— *Rev.* D. V.	Ch. SL ..	10.10.39	
04153	—— G. R. ..	Wg. Cr...	1. 7.39	
82925	—— J. V. ..	FO (M) ..	30. 7.40	
	—— T. P. ..	—	—	
167044	—— T. P. ..	WO ..	1. 4.39	212
77626	O'Toole, M. J.	FO (Ad)	10.10.40	
205057	Ottaway, A. H.	WO ..	1. 5.35	
248998	—— S. J. ..	WO ..	15. 5.40	
44309	Otter, F. W. ..	PO ..	30. 7.40	
88524	—— M. J. B. ..	PO (Sp)..	22.11.40	
44999	—— V. C. ..	PO (Sp)..	28.10.40	
43207	Ottey, L. ..	FO (T) (S)	15. 2.40	
90665	Ottignon, J. A.	FO (B) ..	15. 4.40	
72190	Ottley, B. S. ..	FO (E) ..	3.11.39	
73540	Otty, E. H. ..	FO (I) ..	9. 9.39	
76505	Ough, E. J. ..	PO (Sp)	22.12.39	
		EO ..	—	
74194	Oughton, H. J.	FO (Ad)	28.12.39	
89740	—— H. R. ..	APO (Ad)	14 10 40	
	Ould, H. R. ..	—	—	5
150	Oulton, J. E. ..	WAAF (ASO)	12. 4.39	
26209	—— W. E. ..	Wg. Cr.	1 3.41	
1318	Ouseley, L. M.	WAAF (ASO)	3.11.40	
23296	Outfin, R. M. ..	FL (M) ..	27. 7.36	
24192	Outhwaite, J. A. S.	Wg. Cr.	1. 9.40	

Personal No.	Name.	Rank.	Seniority.	Col. No.
2924	Outram, C. M. H.	SL ..	1.12.38	
81671	— E. G. ..	PO ..	6. 7.40	
36246	—— H. A. ..	FO ..	17. 1.41	
72191	Outram-White, E. G.	FO (E) ..	3.11.39	24*a*
359288	Outred, W. J.	WO ..	1.12.40	
36066	Ovenden, A. ..	SL (T) (e)	1.12.40	
	—— R. C. ..	—	—	215
04154	—— H. G. P...	FL (Rct)	6. 1.26	
		FL (Ad)	1. 9.39	
45233	—— L. R. J. ..	PO ..	15. 1.41	
43672	Over, J. H. ..	FO (Ad)	2. 5.40	
70514	—— R. M. ..	FO ..	3. 9.40	
85497	—— W. H. ..	PO (E)	25.11.40	
	Overal, A. J. C.	FO (RAFO)	4. 9.25	
	Overall, G. E...	—	—	25*c*
24178	Overbury, G. F.	SL ..	1. 9.39	
	—— R. E. ..	APO(Met) (VR)	1. 8.39	
44295	Overington, E. E.	PO (Ad)	12. 7.40	
40639	Overton, C. N...	FO ..	3. 9.40	
75823	—— H. ..	SL (A) ..	1. 9.40	
35391	—— P. F. ..	FO (T) (S)	12. 6.39	
14110	—— R. S. ..	Wg Cr. (M)	1. 7.30	
232	—— W. M. ..	WAAF (ASO)	25. 9.39	16
1243	Ovington, L. K.	WAAF (ASO)	6.10.40	
74195	—— W. P. J.	FO (Sp)..	5. 1.40	
	Ovitts, B. J. ..	—	—	215
85767	Owden, H. B...	PO (Ad)	23. 7.40	
73824	Owen, A. ..	FO (Sp)	8.9.39	
05129	—— A. H. ..	Wg. Cr...	1. 6.40	
82128	—— A. L. ..	PO (Ad)	20. 7.40	
78821	—— A. R. ..	PO (Sp)..	7. 5.40	
76117	—— A. S. ..	PO (A)	22. 1.40	
82990	—— C. D. ..	APO (G)	26. 7.40	
86642	—— C. M. ..	PO ..	29. 9.40	
86518	—— D. A. ..	PO (Ad)	9.10.40	
86709	—— D. C. H.	PO ..	19.10.40	
508321	—— E. ..	WO ..	1. 5.40	
77280	—— E. C. ..	FO (Ad)	25.10.40	
77172	—— G. J. ..	PO (T) (e)	9. 1.40	
	—— H. ..	—	—	7
	—— H. W. ..	PO (Sp)..	27.12.39	
33066	—— J. A. P. ..	SL ..	1. 4.39	
84381	—— J. H. ..	PO (Ad)	7. 8.40	
26062	—— J. J. ..	Wg. Cr.	1.12.40	
44311	—— J. N. ..	PO ..	2. 5.40	
87783	—— J. Norman	PO (Ad)	25.10.40	
90070	—— J. S. ..	FO ..	24. 8.39	
41800	—— J. S. ..	FO ..	25.11.40	
76435	—— O. K. ..	FO (Ad)	1.11.40	
88466	—— R. E. ..	PO ..	5.11.40	
86172	—— R. I. K...	PO (Ad)	4.10.40	
72061	—— R. J. ..	FL (M)	23. 9.39	
73325	—— R. J. ..	FO (Sp)	7. 9.39	
91176	—— R. T. ..	FO (B) ..	3. 9.40	
81183	—— S. H. ..	PO (Ad)	24. 6.40	
78211	—— T. F. ..	PO (Sp)..	1. 4.40	
88379	—— *Rev.* T. R.	Ch (SL) ..	1.12.40	
83577	—— V. de B. W.	PO (E) ..	27. 9.40	

Personal No.	Name.	Rank.	Seniority.	Col. No.
	Owen, V. N. ..	WAAF .. (ASO)	10.11.39	
85575	—— W. D. M.	PO (A) ..	2.11.40	
72906	Owen-Edmunds, D. H.	FL (Sp)	4.12.39	
86710	Owen-Jones, V. G.	PO ..	19.10.40	
60139	Owen-King, J. G.	PO ..	14. 1.41	
1545	Owens, A. T. .. (ASO)	WAAF	2. 1.41	
89021	—— A. T. ..	APO (E)	6.12.40	
	—— E. C. ..	PO (Ad)	25.10.39	
85721	—— F. W. ..	PO (B) ..	17. 9.40	
88012	—— H. M. ..	PO ..	2.11.40	
86872	—— J. A. ..	PO (Sp)..	11.10.40	
	—— J. R. ..	FO ..	2. 1.38	
	—— J. W. H.	—	—	6
83578	—— O. F. ..	PO (E) ..	27. 9.40	
350931	—— R. H. ..	WO ..	1. 3.40	
88612	Owers, A. S. ..	APO (Ad)	14.11.40	
	Owst, G. R. ..	—	—	6
72459	Owston, A. J...	FL (M) ..	23. 9.39	
83102	Oxberry, C. B.	PO (Ad)	24. 7.40	
	Oxbrow, C. F...	—	—	70
27040	Oxford, M. N...	FL ..	28. 8.39	
	Oxlade, J. L.	—	—	200
81932	—— W. ..	PO (Ad)	27. 6.40	
	Oxland, R. D.	AC ..	1. 1.39	
37544	Oxley, R. J. ..	FL ..	25. 7.40	
	—— S. G. ..	FO (A) ..	5. 9.40	
09178	Oxley-Boyle, E. H.	FL ..	3. 9.39	
76118	Oxley-Sidey, G. C.	PO (A) ..	22. 1.40	
365571	Oxenbury, J. P.	WO ..	1. 3.40	
73034	Oxlin, H. ..	PO (VR)..	20. 6.39	
40743	Oxspring, R. W.	FO ..	3. 9.40	
89728	Ozanne, J. G.	PO (I) ..	31.12.40	
76397	Ozmond, A. J. M.	FO (Ad)	1.10.40	
43697	Ozouf, L. C. ..	PO (G) ..	21. 2.40	

Personal No.	Name.	Rank.	Seniority.	Col. No.
	P			
36192	Paape, A. M. ..	FO ..	3. 9.40	
87237	Pacco, V. J. D.	PO (I) ..	22.10.40	
39243	Pace, T. G. ..	FL ..	3. 9.40	
31493	Pacello, E. A...	FO (E) ..	29. 2.40	
36597	Pack, A. T. ..	WO ..	1. 9.34	
13068	—— G. T. H.	G. C. .. (T) (e)	1. 3.41	25*a*
37070	Packe, G. ..	FL ..	3. 9.40	
354853	Packer, G. A...	WO ..	1. 7.40	
	—— N. V. ..	PO (RAFO)	4 4.34	
73989	—— V. ..	FO (Met)	23.11.40	
86036	Packham, H. A.	PO (Ad)	20. 9.40	12
41730	Packington, R. E. ..	FO ..	6.11.40	
	Paddle, M. ..	PO ..	7. 5.39	
84476	Paddock, G. J.	PO (Sp)..	26. 8.40	
	—— W. T. ..	—	—	213
28097	Paddon, B. ..	SL ..	1. 8.38	
	—— E. G. ..	—	—	214
33480	—— E. W. ..	PO ..	8.10.39	
365306	—— F. W. J. ..	WO ..	1.11.40	
	—— J. W.	—	—	70
	—— Z... ..	WAAF (ASO)	17. 2.40	
	Padfield, E. G.	—	—	215
33480	—— E. W.	FO ..	8.10.40	
	—— H. J. ..	FL (Ad)..	1. 9.39	
77189	Padgett, F. E...	FL (D) ..	2. 1.41	
83739	Padgham, V. S.	PO (o), ..	28.7.40	
01222	Padley, G. H. P.	Wg. Cr. (T) (e)	1. 1.31	
90997	Padmore, J. L.	FL (B) ..	24. 8.39	
09027	Page, A. ..	FL ..	3. 9.40	
09027	—— A. D. ..	SL ..	1. 1.41	
74709	—— A. G. ..	FO ..	3.10.40	
	—— A. M. ..	—	—	216
37205	—— C. L. ..	FL ..	16. 1.40	
70517	—— C. R. A...	FO (T) (s)	25. 8.39	
89479	—— C. S. ..	PO (Ad)	13.12.40	
72908	—— D. J. W...	FO (Sp)	27. 8.39	
81584	—— E. ..	PO (A) ..	12. 8.40	
	—— E. E. ..	FL (Ad)	1. 9.39	
81575	—— E. H. ..	PO (A) ..	3. 8.40	
85305	—— F. H. ..	PO (Ad)	29. 6.40	
43788	—— F. W. ..	FO (T) (E)	9. 5.40	
82349	—— G. F. H.	PO (Ad)	12. 7.40	
72909	—— H. C. ..	FO (T) (s)	31. 8.39	
41315	—— H. C. S. ..	FO ..	3. 9.40	
	—— J. ..	—	—	8
76924	—— J. C. ..	PO (G) ..	4. 2.40	
85162	—— J. D. ..	PO (Ad)	12. 9.40	
88955	—— J. F. ..	PO (Ad)	6.12.40	
75183	—— J. H. ..	SL (Ad)	1. 9.39	
34093	—— J. J. J. ..	FL (Ad)	25. 8.39	
204122	—— J. P. ..	WO ..	1.10.40	
	—— L. M. ..	PO (Sp)..	8. 3.40	
79258	—— R. E. ..	PO (MC)	15. 4.40	
26210	—— R. H. ..	FL (RAFO)	24.10.36	
83921	—— R. M. ..	PO (Ad)..	15. 8.40	
74778	—— R. S. ..	FO (T) (S)	5. 4.40	
354263	—— W. A. ..	WO ..	1. 6.40	
336873	—— W. E. ..	WO ..	1. 3.40	

Personal No.	Name.	Rank.	Seniority.	Col. No.
81600	Page, W. J. O.	FO (M) ..	2. 7.40	
73326	—— W. M. ..	FO (Sp)	8. 9.39	19*a*
13161	Paget, C. H. ..	FL ..	3. 9 40	
90532	—— P. E. ..	FL (B) ..	1. 9.40	8*b*
81470	—— T. G. F. ..	PO ..	25. 6.40	
60543	Pagett, H. P. ..	PO ..	29.12.40	
38052	Paget-Wilkes, A. H.	PO (Ad)	21. 6.40	
345691	Pagram, L. ..	WO ..	1. 1.40	
760	Paice, G. F. ..	WO ..	1.10.35	
77363	—— W. G. R.	PO (G) ..	16. 3.40	
39945	Pain, A. F. ..	FL ..	18.12.40	
90971	—— C. D. ..	PO ..	5. 4.40	
79800	—— C. H. S. ..	PO (Ad)	5. 6.40	
39110	—— D. S. ..	FL ..	3. 9.40	
40640	—— E. M. ..	FO ..	10. 8.40	
43291	—— J. F. ..	PO ..	14. 7.40	
27213	—— J. F. F. ..	Wg.Cr.	1. 9.40	
88878	—— F. J. ..	PO ..	14.11.40	
176	—— M. Z. ..	WAAF (ASO)	5. 8.40	
365564	—— V. ..	WO ..	15. 5.40	
80982	Paine, D. R. ..	PO (E) ..	24. 7.40	
13226	—— H. J. ..	SL ..	1. 7.38	
72391	—— H. S. ..	FL (E) ..	1. 3.41	
39470	—— J. ..	FL ..	3. 9.40	
157092	—— J. A ..	WO ..	1. 1.39	
08020	—— J. T. ..	GC (T) ( )	1. 3.41	
72458	—— R. C. ..	FO (E) ..	18. 4.40	
43978	Painter, P. L. ..	PO ..	1. 7.40	
83149	—— S. R. ..	PO (Ad)..	1. 8.40	
72910	Pairman, J. R.	FO (Sp)	26. 8.39	
1589	Pairpoint, M. H.	WAAF (ASO)	5. 2.41	
78753	Paisey, F. G. ..	PO (G) ..	12. 4.40	
18076	Paish, A. E. ..	WC (T) (e)	1. 1.40	
42520	—— J. C. ..	PO ..	1. 2.40	
44445	Paisley, R. O.	FO (Sp)	11.11.40	
25032	Pakenham, R. B.	SL ..	1. 3.40	
08027	Pakenham-Walsh. L. H.	FL (Sp)	1. 9.39	
78704	Palethorpe, H. W. O.	PO ..	1. 4.40	
79484	—— M. A. ..	FO (E) ..	25. 8.40	
35111	Paley, E. R. ..	FL (T) (e)	18. 5.40	
23124	Palfreyman, C. R.	SL (M) ..	1.12.39	
87247	Palgrave-Brown, G.	PO (Ad) (E)	24.10.40	
87971	Palin, A. G. ..	SL (M) ..	8.11.40	
507009	—— J. E. M.	WO	18. 9.39	
88367	—— R. V. ..	APO (A)	23.11.40	
43580	Pallant, H. ..	FO (T) (e)	14. 3.40	
90389	Pallot, A. G. ..	FL ..	4.11.40	
	—— C. F. ..	—	—	213
85498	Palmar, D. C. ..	PO (E) ..	25.11.40	
78590	Palmer, A. J. ..	PO (Ad)	1. 4.40	
05077	—— C. D. ..	FL ..	1. 1.26	
33330	—— C. D. ..	FL ..	3. 9.40	
82936	—— C. G. ..	FO (D) ..	30. 7.40	
44244	—— C. H. ..	FO (Ad)	15. 7.40	
80048	—— C. M. ..	PO ..	17.10.39	
88887	—— C. W. ..	PO (T) (s)	1.12.40	
78907	—— D. C. ..	PO (Sp)..	28. 4.40	
	—— D. C. ..	—	—	215
	—— *Miss* D. M.	PMNS (SN)	18. 3.40	

Personal No.	Name.	Rank.	Seniority.	Col. No.
75217	Palmer, E. A...	FL (Ad)	1. 9.39	
86757	—— E. B. ..	PO (B) ..	13. 9.40	
79453	—— E. F ..	FO (Sp)..	22. 5.40	
37608	—— E. G. ..	FL ..	6. 7.40	
34063	—— E. J. ..	SL ..	1. 4.39	
37981	—— E. J. ..	FL ..	3. 9.40	
	—— E. L. ..	—	—	6
42762	—— F. R. W...	PO ..	18. 5.40	
87556	—— F. W. ..	PO (Ad)	7.11.40	
	—— G. ..	—	—	70
76264	—— G. C. F. ..	FO (E) ..	5. 9.40	
90710	—— G. M. ..	FO (B) ..	6.12.39	
39333	—— G. T. ..	FL ..	3. 9.40	
86952	—— G. W. ..	PO (Ad)	21.10.40	
83579	—— H. ..	PO (E) ..	27. 9.40	
40255	—— I. K. C. ..	FO ..	23. 3.40	
75500	—— J. B. ..	FL (Sp)	15. 9.39	
78278	—— J. F. ..	PO (G) ..	15. 5.40	
42020	—— J. H. T. ..	FO ..	6.11.40	
	—— J. N. ..	PO ..	16. 5.39	
88563	—— J Newman	PO (Ad)	29.11.40	
29022	—— J. R. ..	FL (RAFO)	1. 4.38	
44255	—— L. H. ..	PO (E)	10. 7.40	
89512	—— M. W. ..	PO (Ad)	7.12.40	
72709	—— R. F. ..	FO (T) (e)	26. 8.39	
79960	—— R. F. L.	PO (E) ..	24. 7.40	
74196	—— R. J. W...	FO (Ad)	17. 1.40	
15195	—— R. L. ..	FL ..	3. 9.39	
75340	—— R. R. ..	FL (D) ..	9.10.40	
87117	—— R. V. ..	PO (Sp)..	27. 7.40	
81196	—— R. W. W.	PO (Ad)	25. 6.40	
76165	—— S. H. ..	PO (G) ..	27. 1.40	
90598	—— S. J. ..	FL (B) ..	24. 8.39	
78466	—— S. W. F. ..	PO (O) ..	7. 4.40	
883	—— U. E. ..	WAAF (ASO)	20. 7.40	
88564	—— W. ..	PO (Ad)	29.11.40	
43875	—— W. E. ..	FO (T) (S)	9. 5.40	
353088	—— W. F. ..	WO ..	15. 5.40	
70519	—— W. L. B...	FL ..	3. 9.40	
	—— W. W. ..	—	—	25c
14057	Palmer-Jones, L. C.	Wg. Cr. (M)	1. 7.38	157
	Palser, C. H. F.	FO (B) ..	3. 9.40	
45248	Pangbourn, I...	PO (T) (a)	8 .1.41	
	Paniset, D. S...	— ..	—	70
19165	Pankhurst, L. T.	WC ..	1. 1.40	22a
86680	Pannell, E. G...	PO ..	14.10.40	
86037	—— F. N. ..	PO (Sp)..	20 9.40	
	Panter, A. E...	AC (M) ..	1. 9.40	151
42521	—— E. B. ..	PO ..	1. 2.40	
84778	—— G. H. ..	PO (Ad)	3. 9.40	
	Panton, A. D...	FO ..	18. 6.39	
75354	—— *Rev.* N. C. E.	Ch SL	10.10.39	
43150	—— W. ..	PO ..	1. 4.40	
564466	—— W. ..	WO ..	1. 3.40	
86714	Pape, B. ..	PO ..	19.10.40	
44785	—— F M. ..	FO (T) (e)	14. 3.40	
75959	Papps, D. H...	PO (E) ..	7.2.40	
	Papworth, E. L.	—	—	25
44542	—— M. ..	PO ..	19. 8.40	
73327	—— W. F. ..	FO (Ad)	7. 9.39	
42522	Paramore, R.A.G.	PO ..	1. 3.40	
84309	—— R. E. R...	PO ..	18. 8.40	
89844	Parbury, G. L.	APO ..	16. 9.40	
60294	Pare, J. C. ..	PO ..	3.11.40	
42076	Pareezer, R. T.	PO ..	18.11.39	
	Parfitt, *Miss* O. D.	PMNS (SN)	3. 9.40	
73048	Pargeter, R. C.	FO ..	9.10.40	
89848	Parham, B. H.	PO (B) ..	23.11.40	
343572	Paris, W. G. R.	WO ..	1. 1.39	
35096	Parish, A. J. V	FL (T) (e)	18. 5.40	
81927	—— C. W. ..	PO ..	29. 6.40	
86694	—— R. W. ..	PO ..	19.10.40	
86038	Park, D. R. B.	PO (Sp)..	20. 9.40	12
85196	—— E. B. ..	PO (Ad)	18. 9.40	
74761	—— G. D. ..	FO (I)	12. 9.40	
78710	—— G. R. ..	PO ..	1. 4.40	
72594	—— J... ..	FL (M) ..	28. 3.40	
73328	—— J. A. ..	FO (Ad)	13. 9.39	
84477	—— J. E. H. ..	PO (I) ..	26. 8.40	15
	—— K. R. ..	AVM ..	1. 7.40	
21080	—— L. W. ..	Wg. Cr. (E)	1. 6.40	
82060	—— R. ..	PO (Ph)	15. 7.40	
	—— S. M. ..	GC ..	1.12.40	
355191	—— S. W. ..	WO ..	1. 9.38	
78044	Parke, W. ..	PO (Sp)..	16. 3.40	
44168	Parker, A. A. T.	FO (A) ..	17. 7.40	
41610	—— A. B. ..	FO ..	3. 9.40	
73839	—— A. H. ..	FO (Ad) ..	7. 9.39	
60407	—— A. J. ..	PO (Ad)	24. 1.41	
	—— B. H. ..	—	—	215
37609	—— D. ..	FL ..	6. 8.40	
	—— D. A. ..	FO (Sp)..	10. 9.39	
76465	—— E. D. ..	FO ..	29. 3.40	
2	—— F. M. C. ..	WAAF (ASO)	8. 3.39	
79248	—— F. T. ..	FO (Ad)	7. 3.40	
42523	—— G. ..	FO ..	1. 2.41	
36247	—— G. N. ..	FO ..	17. 1.41	
85776	—— G. S. ..	PO (Ad)	27. 8.40	
77643	—— G. W. ..	PO (MC)	19. 2.40	
89366	—— G. W. T.	PO ..	24.11.40	
44395	—— H. ..	FO (E) ..	2. 5.40	
10134	—— H. ..	SL (E) ..	1. 6.40	
78479	—— H. ..	PO (I) ..	3. 4.40	
26041	—— H. C. ..	Wg. Cr. ..	1. 9.40	
75001	—— H. E. ..	FL (Sp)..	1. 9.39	
18224	—— H. M. G.	Wg. Cr. (T) (e)	1. 3.40	
560887	—— H. R. ..	WO ..	30. 9.39	
90335	—— I. R. ..	WC ..	1. 1 40	
90770	—— J. A. ..	FO (B) ..	. 9.40	
81018	—— J. A. G. ..	PO ..	26. 5.40	
78645	—— J. A. H. ..	PO (I) ..	24. 4.40	16
90919	—— J. C. F. ..	FL (B) ..	1. 9.40	
43302	—— J. E. ..	FO (T) (S)	15. 2.40	
90695	—— J. P. ..	FO (B) ..	3. 9.40	
22244	—— K. E. ..	FL ..	4. 9.39	
85152	—— K. S. ..	PO (I) ..	9. 9.40	
89480	—— L. V. ..	PO (Ad)	13.12.40	
27111	—— M. G. ..	FO (Sp)..	10. 9.39	
530	—— M. W. ..	WAAF (ASO)	16. 3.40	
	—— P. M. ..	WAAF (ASO)	12.11.39	
346766	—— R. ..	WO ..	1. 6.40	
28161	—— R. C ..	FL (RAFO)	1. 4.36	
43683	—— R. D. ..	PO (A) ..	24. 7.40	

Personal No.	Name.	Rank.	Seniority.	Col. No.
348484	Parker, S. A. ..	WO ..	4. 9.37	
19166	—— S. C. ..	PO (Sp)	11. 6.40	
70812	—— T. C. ..	FO ..	3. 9.40	
	—— V. ..	PO ..	10. 4.40	
09077	—— V. S. ..	Wg. Cr...	1. 1.38	
36259	—— W. B. ..	PO ..	9. 4.40	
86993	—— W. B. ..	FO (M) ..	15.10.40	
23419	—— W. R. ..	FL (M) ..	4. 9.39	
89314	—— W. R. C. B.	PO ..	19.11.40	
87539	—— W. T. G.	PO (Sp) ..	4.11.40	
85665	Parker-Rees, A.	PO ..	21. 9.40	
90148	Parkes, J. J. ..	FL (AAFRO)	5. 7.29	
83580	—— J. M. ..	PO (E) ..	27. 9.40	
90940	—— K. E. ..	FL (B) ..	1. 9.40	
355581	—— P. ..	WO ..	1. 7.40	
89998	Parkes-Davis, E. P.	APO (E)	17. 1.41	
	Parkhouse, E. G.	—	—	212
45232	—— R. C. ..	PO ..	15. 1.41	
33575	—— R. C. L. ..	PO ..	7. 3.40	
85986	—— R. T. ..	PO (Ad)	9. 7.40	
70520	—— W. R. ..	FL ..	1. 6.40	
1407	Parkhurst, E. M. W.	WAAF (ASO)	4.12.40	
79734	Parkin, E. G.	PO ..	26. 5.40	
	—— J. E. ..	Wg. Cr. (E)	1. 4.18	
		SL (CO) ..	1. 5.39	
22089	—— J. G. ..	PO (I) ..	29. 1.40	
37982	—— L. H. W.	FL ..	3 9.40	
350040	—— P. W. ..	WO ..	1.10.40	
89550	Parkins, C. W.	APO (Ad)	14.11.40	
77606	Parkinson, *Rev.* C. A.	Ch. SL ..	14. 2.40	
72137	—— D. R. ..	FL (E) ..	1.12.40	24
83474	—— E. W. ..	PO (Ad)	14. 8.40	
88613	—— F. C. D. ..	APO (Ad)	14.11.40	
	—— H. ..	FO ..	17. 6.40	
	—— J., *Dr.* ..	—	—	560
512709	—— J. R. ..	WO ..	1. 5.40	
84047	—— T. H. ..	PO (B) ..	13. 8.40	
74541	—— W. ..	FO (Ad)	26. 9.40	
88565	—— W. H. ..	PO (Ad)	29.11.40	
1201	Parks, J. ..	WAAF (ASO)	29. 9.40	
85833	—— J. G. ..	PO (Ad)	13. 9.40	
81781	Parlato, A. ..	PO (Ad)	5. 7.40	
79613	Parlett, A. G. B.	PO (Ad)	20. 5.40	
	Parmée, C. ..	FL (D) ..	25. 7.40	
34173	Parnaby, G. S. A.	SL ..	1. 6.40	
70521	Parnall, A. G ..	FL ..	6.11.40	
89939	—— R. M. B...	PO (Ad)	10. 1.41	
	Parncutt, W. S.	—	—	215
42876	Parnell B. ..	PO ..	18. 5 40	
332934	—— G. W. ..	WO ..	1. 8.38	
73894	—— I. W. ..	FO (Ad)	15. 2.40	
43678	—— J. T. W. ..	PO (Ad)	25. 4.40	
60258	—— L. D. ..	—	24. 1.41	
79614	—— W. E. ..	PO (Ad)	20. 5.40	
	Parr, A. W. C. V.	SL (Ret)	1. 1.24	
82864	—— F. T. ..	PO (Sp)..	29. 7.40	
353395	—— J. E ..	WO ..	15. 5.40	
78705	—— R. ..	PO ..	1. 4.40	
60225	—— R. J. G. ..	PO (Ad)	17. 1.41	
	Parratt, *Miss* H. M.	PMNS (SN)	28. 8.40	
13144	Parrett, E. ..	FL ..	1. 7.31	
44789	Parrish, W. E.	PO (T) (e)	19.10.40	
60226	Parrott, C. E.	PO (Sp)	17. 1.41	
83929	—— D. A. ..	PO (Ad)	17. 8.40	
40211	—— D. T. ..	FO ..	29. 2.40	
77681	—— N. S. ..	PO (G) ..	1. 2.40	
41054	—— P. L. ..	FO ..	3. 9.40	
60147	Parry, A. M. ..	PO (B) ..	6. 1.41	
	—— D. A. ..	—	—	6
79162	—— D. A. G. ..	PO ..	12. 5.40	
21257	—— E. G. ..	FL (A) ..	21. 5.40	
89399	—— H. L. ..	PO ..	1.12.40	
75291	—— I. R. ..	FO (B) ..	5.10.40	
76080	—— J... ..	FO (Sp)..	20. 7.40	
84950	—— J. A. ..	PO ..	7. 9.40	
19099	—— J. H. ..	FL (Ad)..	4. 9.39	
86510	—— L. ..	PO (Ad)	6.10.40	
43709	—— L. E. F. ..	PO ..	8. 6.40	
42637	—— M. ..	PO ..	20. 4.40	
783	—— M. L. ..	WAAF (ASO)	29. 7.40	
79170	—— N. ..	PO ..	12. 5.40	
44104	—— R. C. ..	PO (T) (S)	30. 5.40	
	—— R. G. ..	AC ..	1. 7.38	104
83378	—— R. T. ..	PO (Sp)..	2. 8.40	
83379	—— S. A. ..	PO (Sp)..	2. 8.40	
73329	—— W. N. ..	FO (Sp) ..	3. 9.39	
86300	—— W. R. X. M.	FO (M) ..	8.10.40	
14005	Parry-Evans, J.	Wg. Cr. (M)	1. 1.38	
31345	Parry-Jones, A. G.	FO (E) ..	3. 7.40	
89068	—— I. K. ..	PO (O) ..	17.11.40	
75301	—— J... ..	EO ..	—	
		FO (Sp)..	15. 9.40	
40012	Parry Jones, P. D.	FO ..	13. 4.40	
26242	Parselle, T. A. B.	Wg. Cr...	1. 3.41	
87063	Parsons, A. L.	PO ..	19.10.40	
90646	—— B. K. ..	SL (B) ..	24. 8.39	
357411	—— B. T. ..	WO ..	1. 7.40	
72911	—— C. H. ..	FO (T) (s)	29. 8.39	
6226	—— C. L. ..	WO ..	3. 6.37	
86039	—— D. J. ..	PO (Sp)..	20. 9.40	
43222	—— F. G. ..	FO (T) (a)	15. 2.40	
110	—— F. M. ..	WAAF (ASO)	11. 1.39	
21148	—— G. J. E. ..	SL (E) ..	1. 8.39	
3286	—— G. W. ..	WO ..	8. 6.38	
72710	—— H. ..	FO (Sp)	26. 8.39	
72912	—— H. M. ..	FO (I) ..	26. 8.39	
77881	—— I. McN. ..	PO (I) ..	12. 3.40	16
83319	—— John ..	PO (Ad)	27. 7.40	
337568	—— Joseph ..	WO ..	15. 5.40	
	—— J... ..	FO (Ret.)	1. 8.19	
79961	—— J... ..	PO (E) ..	24. 7.40	
60140	—— J. A. C. ..	PO ..	14. 1.41	
83130	—— J. F. ..	PO (PT)	26. 7.40	
	—— *Sir* J. H...	—	—	
88472	—— J. R. B. ..	PO ..	7.11.40	
60227	—— J. W. E.	PO (Ad)	17. 1.41	
84110	—— L. ..	PO (Ad)	18. 7.40	
72913	—— L. W. B...	FO (Sp)..	27. 8.39	
333597	—— M. ..	WO ..	1.12.39	
42638	—— P. N. B. ..	PO ..	24. 2.40	
90491	—— P. T. ..	FO ..	3. 9.40	
33462	—— R. J. S. ..	FO ..	8.10.40	
345559	—— S. C. ..	WO ..	1.11.40	
80791	—— W. A. T...	FO (D) ..	11. 6.40	
366155	—— W. C. ..	WO ..	1.12.39	

Personal No.	Name.	Rank.	Seniority.	Col. No.
341589	Parsons, W. E.	WO ..	1. 8.40	
77616	—— W. W. ..	FO (Ad)	4. 9.39	
16227	Part, R. F. ..	FL (Ret)	1. 6.32	
		FL (Sp)..	1. 9.39	
83380	Partington, D. L.	PO (Ad)	2. 8.40	
82474	—— E. N. ..	PO (Ad)	25. 7.40	
78056	—— F. M. ..	PO (Sp)..	18. 3.40	
70523	Partner A. H...	PO (Sp)..	17. 3.40	
80999	Parton, J. R. ..	PO (Sp)..	22. 6.40	
45135	Partridge, E. J.	PO (T) (e)	13.11.40	
89300	—— E. W. ..	PO ..	6.12.40	
43655	—— F. A. ..	FO (T) (e)	14. 3.40	
77450	—— J. A. ..	FO (M) ..	23. 1.40	
90265	—— N. E. ..	FO(AAFRO)	24. 2.34	
37574	—— T. N. ..	FL ..	25. 8.40	
43140	Parvin, F. ..	PO ..	1. 4.40	
	—— W. ..	—	—	211
91067	Pascalis, M. G.	PO ..	6. 6.40	
332305	Pascall, A. ..	WO ..	15. 5.40	
	—— A. G. ..	PO ..	7. 3.39	
42428	—— D. C. ..	PO ..	18. 2.40	
89305	Pashley, C. L...	PO ..	28. 8.40	
60062	—— *Rev.* H. ..	Ch. (SL)	1. 1.41	
89192	Paskell, J. H. P.	PO (Ad)	21.12.40	
88020	—— L. A. ..	PO ..	6.11.40	
79476	Passadors, D. J.	PO (I) ..	27. 5.40	
40939	Passmore, A. K.	FO ..	3. 9.40	
77628	—— D. ..	PO (G) ..	1. 2.40	
27062	—— E. C. ..	Wg. Cr.	1.12.40	
89055	—— F. R. ..	PO ..	30.12.40	
349297	—— J. H. ..	WO ..	1. 7.40	
	—— *Miss* M. F.	PMNS (SN)	4. 6.40	
2028	Passy, C. W. ..	FO ..	10.10.39	
83930	Paston-Williams, H.	PO (Ad)	17. 8.40	
16183	Patch, H. L. ..	Wg. Cr. ..	1. 3.40	
78239	Patchett, E. G.	FO (M) ..	26. 3.40	
80579	Patchin, R. F. S.	PO (Ad)	25. 4.40	
41948	Patehall, P. T.	FO ..	6. 2.41	
1360	Pateman, M. A.	WAAF (ASO)	20.11.40	
79215	Paterson, A. ..	PO (G) ..	15. 6.40	
45000	——Andrew ..	PO (Sp)..	21.10.40	
73330	—— A. J. ..	FO (Sp)..	8. 9.39	
88236	—— D. ..	PO ..	7.11.40	
89193	—— D. A. G.	PO (Ad)	21.12.40	
74972	—— D. R. J...	PO ..	2.10.39	
1408	—— E. F. ..	WAAF (ASO)	4.12.40	
	—— F. ..	FL (E) (Ret)	1. 3.19	
594	—— G. M. S. ..	WAAF (ASO)	27. 4.40	
82712	—— H. ..	PO ..	27. 7.40	
87372	—— Hugh ..	PO (B) ..	3.10.40	
72343	—— H. D. ..	FL (E) ..	1. 3.40	
77173	—— H. W. ..	PO (T) (e)	9. 1.40	
43979	—— J... ..	PO ..	1. 7.40	
784	—— J... ..	WAAF (ASO)	29. 6.40	
36260	—— J. B. ..	PO ..	9. 4.40	
41611	—— J. C. ..	FO ..	3. 9.40	
75960	—— J. McL. ..	FO (E) ..	30. 7.40	25
81476	—— K. A. H.	PO (Ad)	28 .6.40	
60112	—— K. A. W.	PO ..	14. 1.41	
36261	—— N. ..	PO ..	9. 4.40	
83494	—— R. F. T. ..	PO (Ad)	24. 8.40	

Personal No.	Name.	Rank.	Seniority.	Col. No.
37206	Paterson, R. H.	FO (Ad)..	4. 9.39	
	—— S. A. W.	WAAF (ASO)	27. 1.40	
37478	—— V. R. ..	FL ..	28. 6.40	
73895	—— W. ..	FO (Ad)..	9. 9.40	
78020	Patcy-Briggs, A. H.	PO (Sp)	14. 3.40	
	Patman, G. H.	—	—	8
89693	—— V. ..	PO (Ad)	27.12.40	
87096	Patmore, L. G.	FO (Sp) ..	3.10.40	
33034	—— S. P. A. ..	Wg. Cr.	1. 3.41	
31483	Paton, A. ..	FO (E) ..	18. 9.39	
42021	—— B. C. ..	PO ..	5.11.39	
	—— G. ..	—	—	215
23777	—— G. W. ..	Wg. Cr.(M)	1. 3.41	
44962	—— H. A. ..	PO (Sp)	24.10.40	
80911	—— I. G. ..	PO (Ad)..	16. 6.40	
81601	—— J. G. .	FO (M) .	2. 7.40	
	—— M. E. ..	WAAF (ASO)	24. 2.40	
72365	—— W. B. ..	FL (E) ..	1. 3.41	
	Patrick, H. I. ..	—	—	215
23165	—— J. W. ..	FL (M) ..	7. 1.35	20
44132	—— M. F. ..	PO (O) ..	30. 5.40	
37610	—— P. R. ..	FL ..	6. 7.40	
41457	—— R. C. ..	FO ..	3. 9.40	
73331	Patston, D. W.	FO (Sp)..	13. 9.39	
345787	—— E. H. ..	WO ..	1.10.40	
82205	Patten, C. A. ..	APO (G)	20. 7.40	
40423	—— H. P. F. ..	FO ..	25. 5.40	
348901	Pattendon, S. P.	WO ..	1.11.40	
87138	Pattern, F. Y.	PO (Sp)..	1.10.40	
44378	Patterson, A. G.	PO (T) (S)	31. 7.40	
87054	—— C. E. S. ..	PO ..	19.10.40	
88505	—— D. ..	FO (Sp)..	6. 9.40	
77979	—— D. E. ..	PO (G) ..	17. 3.40	
401196	——E. A. ..	WO ..	12. 4.37	
82470	—— E. M. ..	PO (Ad)	24. 7.40	
75338	—— F. L. ..	FL (M) ..	2.10.40	
73332	—— H. R. P. ..	FO (Sp)	7. 9.39	
		EO ..	—	
36178	—— I. C. ..	FO ..	3. 9.40	
73652	—— J. J. L. ..	FO (Sp)..	20. 9.39	
73333	—— J. R. ..	FL (Sp)	16. 8.40	
72711	—— J. W. ..	FO (Ad)	26. 8.39	
41316	—— T. L. ..	FO ..	3. 9.40	
78766	Pattcson, R. P. W.	PO (G) ..	13. 5.40	
79962	Pattinson, H. ..	PO (E)	24. 7.40	
90812	—— J. H. G. ..	FL (B) ..	1. 9.40	
82926	—— J. N. ..	FO (M) ..	30. 7.40	
	—— L. A. ..	AVM ..	1. 1.37	104
42429	—— S. E. ..	PO ..	18. 2.40	
90888	—— W. S. ..	FL (B) ..	23. 8.39	
80782	Pattison, D. S.	FO (M) ..	11. 6.40	
04158	—— H. A. L.	SL (Ret)	1.12.35	
	—— R. R. ..	Hon FL (Sp)	6. 2.40	
34110	—— R. V. L. ..	SL ..	1. 9.40	
39422	—— W. A. ..	FL ..	3. 9.40	
72914	Pattisson, J. R.	FO (Sp)..	31. 8.39	
39029	Pattle, M. T. St. J.	FL ..	3. 9.40	
82959	—— R. L. ..	PO (O) ..	29. 7.40	
19219	Patton, C. A. C.	FL (Ad)	1. 7.40	
75724	Pattrick F. W.	FO (Sp)..	23.10.40	

Personal No.	Name.	Rank.	Seniority.	Col. No.
78586	Pattullo, F. R.	PO (Sp)	26. 3.40	
40564	Paul, A. G. W.	FO	29. 6.40	
76540	—— A. N.	FL (D)	5. 12.40	
34007	—— B. J.	SL	1. 8.39	
04159	—— F. McB	FO	19.10.40	
	—— G. G.	—	—	25*c*
05164	—— G. J. C.	Wg. Cr.	1. 9.40	
39946	—— H. G.	FL	18.12.40	
561320	—— I. T. G.	WO	1. 1.41	
80751	—— J. A.	PO (E)	24. 7.40	
82061	—— J. D.	PO (Ad)	15. 7.40	
74197	—— P. K.	FO (Ad)	19. 9.40	
89694	—— P. S.	PO (Sp)	27.12.40	
81824	—— R. D.	PO (Sp)	10. 7.40	
86117	—— R. J.	PO (Ad)	30. 9.40	
23321	—— S...	FL (M)	24. 8.37	
04160	Paull, A. H.	Wg.Cr.	1.11.38	25*d*
81310	Paulley, J. W.	FO (M)	25. 6.40	
84117	Paus, A. G.	PO (Ad)	27. 7.40	
72399	Pavey, R. B.	FL (E)	1. 3.41	
86040	Pavillard, E. V. S.	PO (Sp)	20. 9.40	
45098	Pavitt, T. E.	FO (T) (s)	2. 9.40	
1421	—— M. E.	WAAF (ASO)	23.11.40	
	Pawsey, H. W.	—	—	200
34174	Pawson, G. I.	SL	1. 9.40	
28004	—— G. J.	FL (I)	1. 9.39	
349489	—— W. V.	WO	30. 9.39	
21400	Paxman, F. N.	FO (T) (e)	14. 3.40	
	Paxton, A. L.	GC	1. 3.40	
81063	—— J. McC.	PO (O)	9. 5.40	
78452	—— T. R.	PO (O)	17. 3.40	
42877	Pay, J. S.	PO	18. 5.40	
	Payman, S.	—	—	70
33367	Payn, A. J.	FO	17. 6.40	
06114	—— H. J.	SL (RAFO)	30. 4.22	
885	—— J. M.	WAAF (ASO)	29. 7.40	
29115	—— M. A.	FL	1. 9.39	
84921	Payne, A. B.	PO	31. 8.40	
43657	—— C.	FO (T) (e)	14. 3.40	
78453	—— C. B.	PO (O)	17. 3.40	
341332	—— C. G.	WO	25. 9.38	
	—— C. J.	—	—	25*a*
81833	—— C. R.	PO (Ad)	5. 7.40	
42878	—— D. A.	PO	1. 6.40	
	—— D. J.	—	—	7
72306	—— E. D. B.	FL (E)	1. 3.41	
88411	—— G. A.	PO	19.11.40	
16875	—— G. S.	WO	1. 3.40	
75731	—— H. F.	FO (T) (e)	1.10.40	
89583	—— H. G. D. M.	PO	10. 1.41	
10135	—— H. J.	Wg. Cr. (E)	1. 4.39	
77990	—— J. A.	PO (T) (S)	26. 2.40	
89000	—— J. F.	PO (Ad)	14.12.40	
86834	—— J. G.	PO (Ad)	10.10.40	
100955	—— J. S.	WO	1. 1.39	
70525	—— L. F.	FL	3. 9.40	
	—— L. G. S.	GC	1. 7.37	
85737	—— O. C.	PO (Ad)	6. 8.40	
77789	—— R. A.	PO	7. 3.40	
590232	—— R. A.	WO	1.10.40	
86643	—— R. F.	PO	29. 9.40	
80866	—— R. H.	PO (T) (S)	10. 6.40	
39390	—— R. J.	FO	16.11.39	
81875	Payne, R. R. B.	FO (D)	9. 7.40	
84530	—— R. W.	PO (Sp)	30. 8.40	
45175	—— S...	PO (Ad)	26.11.40	
05093	—— W. L.	Wg. Cr.	1. 7.39	
42721	Paynter, H.	PO	20. 4.40	
73620	—— H. S.	FL (Sp)	3.12.39	
04162	—— N. S.	Wg.Cr.	1. 1.39	
31009	—— R. E. P.	SL (E)	1. 8.39	
	Payton, E. L.	Hon AC (AAF)	27. 2.40	
87201	—— R. E.	PO (Ad)	18.10.40	
60055	—— *Rev.* W. E. G.	Ch. (SL)	1. 1.41	
76423	Payze, A.	PO	4.12.39	
84964	—— A. J. M.	PO	7. 9.40	
79724	—— *Rev.* J. P.	Ch. (SL)	27. 5.40	
77364	—— L. G.	PO (G)	22. 4.40	
83421	—— R. T.	PO (Ad)	8. 8.40	
89609	Peace, D. B.	PO	29.12.40	
45147	—— R. N.	PO	27.11.40	
40256	Peach, A. C.	FL	23. 2.41	
75449	—— A. N. H.	FL (M)	12.10.40	
84050	—— C. B.	PO (B)	6. 8.40	
342771	—— L. J.	WO	6.10.39	
78105	Peachey, L. E. A.	PO (B)	1. 2.40	
42022	Peachment, C. B. G.	FO	6.11.40	
31238	Peacock, A. McI.	FL (E)	1. 3.41	
39561	—— D. A.	FL	3. 9.40	
70526	—— D. I.	FO (RAFO)	23. 2.37	
351935	—— E. J.	WO	18. 9.39	
37825	—— G. K.	FL	3. 9.40	
	—— H. P. J.	—	—	214
72915	—— L. W. D.	FL (Sp)	1. 6.40	
40257	—— R. J.	FO	23. 3.40	
	—— V. J.	—	—	7
40747	Peacock-Edwards, S. R.	FO	3. 9.40	
19072	Peacocke, G. I. C.	SL (Ad)	1. 9.39	
77432	Peake, E. C.	FO (I)	13.10.40	
	—— H.	GC	3. 1.40	8*a*
72206	Pearce, A. C. R.	FL (E)	1.12.40	
35081	—— A. E.	FL (T) (e)	18. 5.40	
03021	—— A. H.	FL	1. 4.18	19
45218	—— A. H. L.	PO (Ad)	24.12.40	
15023	—— A. L.	PO (Ad)	25. 8.40	
77250	—— A. P.	PO (T) (e)	20. 1.40	
	—— A. R.	FL (T) (s)	1. 9.40	
33068	—— C. F.	SL	1. 6.39	
86753	—— E.	PO (B)	8.10.40	
	—— E. F.	FO (T) (s)	12. 6.39	
75355	—— *Rev.* E. J.	Ch. SL (VR)	10.10.39	
05206	—— E. R.	Wg. Cr. (T) (e)	1. 3.41	
81834	—— E. V.	PO (Ad)	12. 7.40	
26187	—— F. A.	Wg. Cr.	1. 3.41	25*d*
35325	—— F. E.	FO (T) (a)	19. 6.39	
	—— F. H.	FO (T) (e)	12. 6.39	
	—— F. L.	GC	1. 3.41	
45228	—— G. H.	PO	18.11.40	
81692	—— H. E.	PO (O)	30. 6.40	
86301	—— J. C. B.	FO (M)	8.10.40	
03022	—— J. L. K.	FL	1. 4.18	
79963	—— K. G.	PO (E)	24. 7.40	
76952	—— R. B.	FO (Sp)	15. 7.40	
	—— R. C.	—	—	7
406	—— R. L.	WO	1. 4.18	
90713	—— R. S.	FL (B)	24. 8.39	

Personal No.	Name.	Rank.	Seniority.	Col. No.
77199	Pearce, S. N. ..	PO ..	14. 1.40	
521357	—— S. P. W.	WO ..	1. 8.40	
83640	—— S. V. ..	PO (A) ..	21. 9.40	
80694	—— T. G. N. ..	PO (I) ..	17. 6.40	
72712	—— T. H. W.	FO (Ad)	27. 8.39	
35293	—— T. J. W. S.	FO(T)(e)..	12. 6.39	
243934	—— W. F. C. ..	WO ..	20. 4.38	
88750	—— W. G. J.	PO (Ad)	11.11.40	
	—— W. O. ..	—	—	211
76324	Pearce-Gervis, L. W. C.	FL (Ad)	1. 9.39	22*a*
74643	Pearks, S. W.	FL (D) ..	18. 9.40	
84303	Pearl, G. E. R.	PO ..	10. 8.40	
77072	—— L. ..	FO (Sp)..	30.12.40	
81444	Pearman, A. ..	PO (Ph)	30. 5.40	
86592	—— *Rev.* A. J.	Ch (SL) ..	16.10.40	
79548	—— L. L. ..	PO ..	2. 6.40	
	—— S. A. ..	EO ..	—	
78767	—— S. J. ..	PO (G) ..	15. 5.40	
895	Pearman-Smith, J.	WAAF (ASO)	16. 5.40	
83381	Pearmund, R. E.	PO (Ad)	2. 8.40	
84012	Pears, E. R. M.	FO ..	24. 8.40	
	—— G. H. ..	PO (A) ..	14. 9.40	
90924	Pearse, A. L. R.	FO (B) ..	3. 9.40	
84898	—— C. I. ..	APO (G)	23. 8.40	
365914	—— F. R. ..	WO ..	1.10.40	
364165	—— H. E. ..	WO ..	1. 2.40	
27063	—— R. C. I. ..	FL ..	1. 9.39	18
78521	—— R. J. B. ..	PO ..	8. 4.40	
44625	Pearson, A. ..	PO (E) ..	29. 8.40	
41200	—— A. B. J. ..	FO ..	3. 9.40	
24138	—— A. C. ..	FL ..	3. 9.40	
	—— A. J. ..	—	—	212
89879	—— B. C. ..	PO (Ad)	3. 1.41	
642	—— B. M. A. ..	WAAF (ASO)	18. 5.40	
82950	—— C. E. ..	PO ..	21. 7.40	
39896	—— D. B. ..	FL ..	10.12.40	
87611	—— A. F. ..	FO (M) ..	25.10.40	
	—— *Miss* E. H.	PMNS(SN)	1. 8.40	
401305	—— F. H. ..	WO ..	1. 4.40	
84135	—— G. E. ..	PO (I) ..	12. 8.40	
78600	—— G. M. B. ..	PO (Ad)	12. 4.40	
85126	—— G. R. ..	PO (Sp)..	30. 8.40	
26090	—— H. M. ..	Wg. Cr.	1. 9.40	
77377	—— H. S. I. ..	FL (I) ..	1. 9.39	
78069	—— I. W. ..	PO(E) ..	1. 9.40	
	—— J... ..	GC (B) ..	1 9.40	
85576	—— John ..	PO (A) ..	2.11.40	
695	—— J. D. M. ..	WAAF (ASO)	10. 6.40	
74386	—— J. R. ..	FO (Ad)	8. 9.39	
134388	—— J. W. ..	WO (AAF)	5. 8.38	
88888	—— K. W. ..	PO (T) (S)	1.12.40	
42639	—— L E. ..	PO ..	6. 4.40	
	—— M. ..	FL (M) ..	7.11.39	
33274	—— M. C. ..	FO ..	19. 6.38	8*a*
	—— N. A. ..	—	—	8
83047	—— N. M. ..	PO (Ad)	1. 7.40	
91068	—— P. G. H. ..	PO ..	27. 5.40	
35276	—— R. C. ..	FL (T) (E)	18.12.40	
36-596	—— R. L. ..	WO ..	1.12.38	
83969	—— R. T. G. ..	Ch (SL) ..	26. 8.40	
44733	—— R. W. ..	PO ..	2. 5.40	
44804	—— R. Withington	PO ..	2.11.40	

Personal No.	Name.	Rank.	Seniority.	Col. No.
86873	Pearson, S. F...	PO (Sp)	11.10.40	
44794	—— T. ..	PO (Ad)	14.10.40	
85499	—— T. W. ..	APO (E)	6. 9.40	
77311	—— W. G. ..	PO (Ad)	24. 1.40	
	—— W. J. ..	—	—	19*a*
80576	—— W. R. ..	PO (Sp)	25. 4.40	
16201	Pearson-Rogers, H. W.	Wg. Cr.	1. 3.40	
336065	Peart, F. C. ..	WO ..	1. 6.40	
364925	—— L. W. ..	WO ..	1. 6.40	
88350	Peasant, D. E. T.	APO (E)	15.11.40	
75558	Pease, E. G. ..	SL (E) ..	1.12.40	
79208	—— F. K. ..	PO (B) ..	15. 7.40	
43504	—— H. E. ..	FO (T) (S)	9. 5.40	
	Pearks, S. W.	FO (D) ..	18. 9.39	
78419	Peat, H. ..	PO (E) ..	12. 5.40	24*c*
60360	Peate, W. L. ..	PO (Ad)	13.12.40	
72713	Peaty, L. F. ..	PO (Ad) (VR)	21. 2.39	
	Peck, A. H. ..	GC ..	1. 7.35	
40481	—— B. E. ..	FO ..	25. 8.40	
42430	—— D. W. ..	PO ..	4. 3.40	
89001	—— G. H M.	PO (Ad)	14.12.40	
	—— H. H. ..	FO ..	9. 1.36	
	—— R. H. ..	AVM ..	1. 1.39	10
41458	Pedersen, V. A.	FO ..	3. 9.40	
74310	Pedley, A. R.	FO (A) ..	20.10.40	
84865	—— K. F. ..	FO (D) ..	3. 9.40	
37328	—— M. G. F.	SL ..	1. 3.41	
84351	Peebles, R. E.	PO (Ad)	26. 6.40	
812	Peek, S. ..	WAAF (ASO)	6. 7.40	
80528	—— W. H. ..	FO (M) ..	4. 6.40	
43383	Peel, A. W. R...	FO (T) (S)	15. 2.40	
90199	—— C. D. ..	FO ..	25. 8.39	
88726	—— D. F. ..	APO ..	1.12.40	
140835	—— F. ..	WO ..	15. 7.36	
36038	—— G. W. ..	SL (T) (e)	1. 8.39	
33011	—— J. R. A. ..	Wg. Cr.	1. 3.41	
42431	—— N. R. ..	PO ..	24. 3.40	
21201	—— R. ..	SL (A) ..	1. 6.40	
83382	—— W. M. ..	PO (Sp)..	2. 8.40	
74318	Peer, S. K. ..	FO (A)	17.10.40	
85356	Peerless G. R.	PO (Ad)	18. 9.40	
85411	—— P. G. ..	PO (Ad)	24. 9.40	
70531	Peers, F. H. ..	FL ..	6 11.40	
73581	—— V. A. ..	FL (Sp)..	12 10 40	
88011	—— W. E. ..	PO ..	11. 9.40	
85834	Peet, E. H. ..	PO (Sp)..	13. 9.40	
78215	—— L. M. ..	PO (Ad)	2. 4.40	
	Pegg, A. F. ..	—	—	201
05191	—— A. J. ..	FO (RAFO)	29.11.32	
88787	—— F. C. ..	PO (Ad)..	22.11.40	
43865	—— L. S. ..	FO (T) (E)	14. 3.40	
910	—— S. R. ..	WO ..	1. 7.37	
41317	Pegge. C. O. J.	FO ..	3. 9.40	
78010	Peggs, W. A. ..	PO (Sp)..	11. 3.40	
	Peill, R. S. ..	FL (M) ..	2. 9.35	
10202	Peirce, L. R. ..	SL (E) ..	1. 6.40	24*c*
72576	—— W. H. ..	FL (M) ..	25. 8.39	
	Peirse, *Sir* R. E. C.	AM ..	1. 7.40	100
80752	Pelham, H. F.	PO (E) ..	15. 7.40	

Personal No.	Name.	Rank.	Seniority.	Col. No.
78176	Pelham-Clinton, H. C. F.	PO (Sp)..	18. 3.40	
362649	Pell, A. E. ..	WO ..	1. 1.39	
44390	—— A. G. ..	PO (Ad)	25. 7.40	
27140	—— K. W. ..	FL (Ad)	3.12.39	
82497	Pellatt, H. G.	Ch (Sl) ..	29. 7.40	
72916	—— O. W ...	FO (I) .	7. 9.39	
41055	Pelling, E. G. L.	FO ..	3. 9.40	
85004	—— G. ..	PO ..	24. 8.40	
44376	—— R. H. H.	PO (T) (e)	16. 5.40	
16060	Pelly, C. B. R...	Wg. Cr. .	1. 4.39	11
27184	—— C. E. W. N. C.	FO (RAFO)	2. 5.30	
	—— P. C. ..	WAAF ..	2. 3.40	
37118	Pelly Fry, J. E..	SL ..	1. 9.40	
86948	Pemberton, A. L.	PO (Ad)	20.10.40	
81500	—— E. V. ..	PO (Ad)	3. 7.40	
41318	—— G. H. ..	FO ..	3. 9.40	
78145	—— G. P. ..	PO (B) ..	15. 2.40	
512053	—— H. C. R. ..	WO ..	1. 5.40	
86426	—— P. I. W.	— ..	8. 9.40	
	—— R. F., *Maj.*	EO ..	—	
89999	—— S... ..	APO (E)	17. 1.40	
82048	Pembrook, R. E. K.	PO (Sp)..	13. 7.40	
1044	Pen-Symons, E.	WAAF (ASO)	17. 8.40	
04165	Pendavis. H. V.	SL (Ret) .	1. 7.33	
72714	Pender, F. R. ..	FO (Ad) (VR)	19. 6.39	
	Penderel, H. W. G. J.	GC ..	1. 1.38	
0669	Pendlebury, C. L.	Wg. Cr. (B)	1. 9.39	
55	—— F. M. ..	WAAF (SO)	29. 8.39	
	Pendred, L. F. .	GC — ..	1.12.40	
91213	Penfold, B. H...	FO (MC)..	3. 9.40	
77684	—— P. E. ..	PO (G) ..	1. 2.40	
85577	—— R. D. ..	PO (A) ..	2.11.40	
89752	—— R. G. ..	APO (A)	3. 1.41	
1388	Pengelley, N. D. T.	WAAF (ASO)	27.11.40	
41459	Pengelly, A. Z. .	FO ..	3. 9.40	
85871	—— C. ..	PO (Ad)	27. 9.40	
75715	—— E. A. ..	FO (Ad)	16.10.40	
75718	—— H. R. ..	FO (Ad)	16.10.40	
60295	—— J. I. ..	PO ..	3.11.40	
44430	—— R. ..	FO (T (e)	9. 5.40	
77836	Penhall, E. G...	PO (Sp)..	3. 3.40	
88566	Penley, C. F. B.	PO (Ad)	29.11.40	
40343	Penman, D. J...	FO ..	3. 9.40	
44656	—— G. B. ..	PO ..	28 .9.40	
	—— H. P. ..	Wg.Cr.(M)	1. 7.39	
37362	—— W. M. ..	FL ..	7. 4.40	
75961	Penn, F. W. ..	PO (E) ..	20. 1.40	
13197	Penna, T. C. ..	Wg. Cr. (T) (a)	1. 9.40	25*a*
91052	Pennell, C. F.	FO (B) ..	20. 6.40	
77297	—— E. R. ..	FO (Ad)	31. 8.40	
	Penney, H. W.	Wg. Cr. (E)	1. 6.40	23
45001	—— L. C. N. ..	PO (Sp)	1.11.40	
41460	—— V. G. ..	FO ..	18.11.40	
505745	—— W. C. ..	WO ..	1.10.40	
87455	Pennick, K. G. S.	PO ..	27.10.40	
	Pennifold, J. E	—	—	6
41949	Pennington, D. A.	FL ..	6.11.40	
77122	—— E. ..	FO (G) ..	2. 3.40	
42146	—— E. D. ..	FO ..	6.11.40	
73510	—— T. E. ..	FL (I) ..	7. 1.40	15
37687	Pennington-Legh, A. W.	FL ..	3. 9.40	
37826	—— J. R. ..	FL ..	3. 9.40	
83383	Pennink, J. J. F.	PO (Ad)	2. 8.40	
42763	Penny, L. F. ..	PO ..	28. 4.40	
73796	—— R. G. ..	FO (A) ..	11.10.40	
81644	—— R. H. ..	PO ..	2. 5.40	
45105	—— R. W. ..	PO (T) (S)	9.11.40	
78435	Pensotti, C. J. T.	FL (L) ..	8. 4.40	26
21336	Pentelow, L. R.	FO (A) ..	31. 7.40	
70781	Pentland, C. H.	FO (RAFO)	12.10.37	
41056	Pentycross, F. A.	FO ..	3. 9.40	
44791	Penwarn, R. E.	PO (T) (*e*)	16. 5.40	
340354	Penwill, G. E. .	WO ..	1. 7.39	
90365	Peock, W. D. ..	FL (M) ..	26. 8.39	
	Pepper, *Miss* F. M.	PMNS (S)	25. 1.29	
	—— J. E. ..	— ..	—	
39335	—— N. E. W...	FL ..	3. 9.40	
23183	—— R. A. ..	FL (D) ..	1.12.36	
60408	—— W. A. R.	PO (Sp)..	24. 1.41	
	Pepperell, A. V.	FO (Ret)	1.10.19	
	Pepys, S. G. L.	FO ..	31.10.38	
77991	Perceval, H. ..	FO (Sp)..	26. 9.40	
342468	Percival, A. C.	WO ..	1.11.40	
70534	—— E. W. ..	FO (Ad)..	10. 9.39	
42378	—— J. F. ..	PO ..	1. 2.40	
84343	—— R. ..	PO (B) ..	12. 8.40	
75804	—— R. E. ..	PO (E) ..	22. 1.40	
	—— R. G. ..	PO (B) ..	24. 8.39	
	Percy, A. L. ..	—	—	212
74688	—— H. H. ..	FO ..	3.10.40	
70535	—— J. T. ..	FO (VR)..	12. 9.33	
123	Percy Smith, K. E.	WAAF (ASO)	19. 1.39	
78532	Perfect, W. T...	PO ..	17. 4.40	
39391	Perioll, W. N. ..	FL ..	3. 9.40	
1193	Perkin, B. D. ..	WAAF (ASO)	22. 9.40	
785	—— G. J. ..	WAAF (ASO)	29. 6.40	
84703	—— K. A. ..	PO ..	19. 8.40	
95	—— M. H. ..	WAAF (ASO)	3. 3.39	
89830	Perkins, B. F...	PO ..	22.12.40	
1329	—— B. P. ..	WAAF (ASO)	26.10.40	
350976	—— E. J. ..	WO ..	11.11.39	
505872	—— G. ..	WO ..	1. 3.40	
365924	—— H. ..	WO ..	1. 1.41	
85174	—— H. T. ..	PO (Ad)	15. 9.40	
78884	—— J. A. ..	PO (B) ..	15. 2.40	
75265	—— J. C. ..	FL (Ad)	1. 9.39	
42879	—— J. W. P. ..	PO ..	11. 4.40	
511178	—— L W. M...	WO ..	27.11.39	
28053	—— M. E. M...	SL (T) (e)	1. 6.38	
1127	—— M. J. ..	WAAF (ASO)	20. 8.40	

Personal No.	Name.	Rank.	Seniority.	Col. No.
23025	Perkins, P. H...	Wg.Cr.(M)	1.12.40	
	—— P. J. B. ..	SL (CC) ..	1. 6.40	13
73990	—— W. A. ..	FO (Met)	15. 1.41	
	—— W. E. ..	—	—	216
73786	—— W. G. ..	FL (PM)..	5.10.40	
	—— W. H. ..	—	—	
78658	—— W. R. D.	PO ..	1. 4.40	
7735	Perks, A. H. L.	WO ..	6. 8.38	
88567	—— W. H. ..	PO (Ad)	29.11.40	
	Perress, T. ..	—	—	8
16101	Perrett, A. ..	WO ..	5. 8.38	
353691	Perrin, A. J. G.	WO ..	1. 3.40	
83760	—— J. ..	PO (Ad)	27. 6.40	
84646	—— W. E. ..	PO ..	3. 7.40	
70536	Perring, H. ..	FO (T) (e)	6. 6.40	
74807	—— *Rev.* U. P.	Ch SL ..	20. 9.39	
88247	Perrott, H. F...	PO ..	25.11.40	
25277	Perry, A. H. ..	FO (T) (e).	12. 6.39	
87850	—— A. J. ..	PO (I) ..	5.11.40	
	—— A. R. ..	FO (Ret)	14. 2.25	
40845	—— A. W. R.	FO	3. 9.40	
83200	—— C. H. ..	Ch (SL) ..	1. 8.40	
45126	—— D. G. ..	FO (T) (S)	7.11.40	
	—— *Miss* F. E.	PMNS(SN)	1. 7.40	
505710	—— G. ..	WO ..	1. 1.41	
353927	—— G. D. ..	WO ..	1.11.40	
351978	—— G. H. ..	FO (A) ..	6. 6.40	
	—— G. H. ..	—	—	215
74384	—— G. N. H...	FO (I) ..	4. 9.39	
78825	—— H. S. ..	PO (Sp)..	7. 5.40	
73334	—— J. W. ..	FO (Ad)..	7. 9.39	
359737	—— R. P. R. ..	WO ..	30. 9.39	
77597	—— S... ..	FO (M) ..	6. 2.40	
502504	—— Sidney ..	WO ..	1.11.40	
44698	—— S. V. ..	PO (Ad)	4. 9.40	
460	—— S. V. ..	WAAF (ASO)	10. 2.40	
	Perry-Keene, A. L. A.	GC ..	1. 9.40	
76359	Peskett, S. J. ..	FO (I) ..	25. 9.40	14
	Pertwee, J. H.	—	—	215
60562	—— J. R. ..	PO ..	23. 1.41	
36205	Peryman, B. W.	FO ..	3. 9.40	
43466	Peskett, A. P...	PO ..	1. 4.40	
44397	Pestell, F. B. ..	FO (A) ..	6. 6.40	
45066	Pestridge, L. J.	PO ..	27.11.40	
11003	Petch, F. ..	SL(E)(Ret)	16. 8.40	
88150	Peterken, A. A.	APO (E)	7.10.40	
77123	Peterkin, J. D.	PO (G) ..	2. 3.40	
77425	Peters, A. B. ..	PO (Ad)	30. 1.40	
43209	—— A. G. ..	FO (T) (S)	15. 2.40	
89564	—— D. C. ..	APO (E)	3. 1.41	
80969	—— E. J. ..	PO (Sp)..	22. 6.40	
	—— H. ..	—	—	25*b*
86527	—— H. H. ..	PO (Ad)	10.10.40	
42147	—— J. F. H...	FO ..	6.11.40	
78154	—— M. C. M...	PO (Sp)	26. 2.40	
40641	—— P. ..	FO ..	3. 9.40	
86253	—— P. E. ..	APO (Sp)	18. 8.40	
42259	Peters, P. W. ..	FO ..	9.12.40	
87540	—— S. S. ..	PO (Sp)..	4.11.40	
74199	—— W. G. ..	FL (Ad)..	4.11.40	
37207	Peters-Smith, M. V.	SL ..	1.12.40	
43873	Petersen, A. E.	FO (T) (S)	9. 5.40	
79052	—— G. G. ..	PO (Sp)..	4. 5.40	
23136	Peterson, F. H.	SL (M) ..	5.11.40	
	—— I. E. K. ..	—	—	213
86101	Petheram, D. C.	PO (Sp)..	27. 9.40	
	Petherick, *Miss* C. E.	PMNS (S)	25. 9.39	
43980	Pethick, D. L.	PO ..	1. 7.40	
72107	Petley, C.R.McL.	FO ..	2.12 39	
74689	—— D. ..	FO ..	3.10.40	
42148	—— E. H. ..	PO ..	13. 3.40	
82129	—— L. B. ..	PO (Ad)	20. 7.40	
37418	—— L. V. E. ..	FL ..	21. 5.40	
33353	Petre, G. W. ..	FO ..	30. 1.40	
86302	Petrie, C. W. ..	FO (M) ..	8.10.40	
89794	—— D. L. ..	PO ..	21.11.40	
39336	—— K. ..	FL ..	3. 9.40	
229126	—— M. ..	WO ..	1. 1.41	
147	—— M. S. ..	WAAF (SO)	19.11.38	
89481	—— W. G. G...	PO (Sp)..	13.12.40	
42357	Pett, E. G. ..	PO ..	1. 2.40	
80990	—— G. L. ..	FO (M) ..	18. 6.40	
76119	Pettet, D. W...	FO (A) ..	22. 1.41	
36156	Pettigrew, J. F.	FO ..	23. 4.40	
01227	Pettingell, A. E.	SL (Ret).	1. 4.18	
41461	Pettit, G. A. ..	FO ..	3. 9.40	
34053	—— J. A. K...	SL ..	1. 8.39	
73335	—— N. ..	FO (Sp)..	9. 9.39	
36273	—— N. C. ..	PO ..	13. 4.40	
	—— S. L. ..	SL (CC) ..	1. 6.40	13
78783	Petty, A. L. A.	PO (Sp)..	15. 4.40	
31457	—— D. K. ..	FO (E) ..	31.10.40	
	—— E. A. ..	—	—	24
44357	—— G. G. ..	PO ..	30. 7.40	
42764	Pevelcr, D. ..	PO ..	18. 5.40	
75025	Pexton, ..	PO (Ad)	4.10.39	
75150	—— D. H. ..	FO (A) ..	1.12.40	
81650	—— H. C. ..	PO ..	29. 6.40	
75025	—— H. V. ..	PO (T) (S)	4.10.39	18*a*
72150	—— R. D. ..	FL ..	15. 9.40	
44738	Peyton, A. ..	FO (Ad)	20. 8.40	
	—— R. A. ..	SL ..	1. 1.36	
78037	Pezzani, H. M.	PO (Sp)..	15. 3.40	
349137	Pfeil, H. ..	WO ..	1.12.38	
72917	Pharoah-Band, L. C.	FO (Sp)..	26. 8.39	
91209	Pheasey, J. E.	FO (B) ..	3. 9.40	
340801	Phelan, J. ..	WO ..	1. 9.40	
90424	—— J. T. ..	FL (B) ..	24. 8.39	
40134	Pheloung, T. H. V.	FO ..	12. 3.40	
	Phelps, *Miss* D. M.	PMNS(S)	14. 2.41	
83581	—— W. C. ..	PO (E) ..	27. 9.40	
75151	Philcox, H. ..	FO (A) ..	1.12.40	

Personal No.	Name.	Rank.	Seniority.	Col. No.
79093	Philip, G. M. ..	PO (I) ..	10. 5.40	
	—— M. S. ..	WAAF	13.10.40	
75330	—— W. M. ..	FL (M) ..	21. 9.40	
78517	Philipp, E. E. ..	FO (M) ..	9. 4.40	
78663	Philippe, H. ..	PO (G) ..	13. 5.40	
39752	Philipsen, A. P.	FL ..	15.10.40	
80563	Phillipps, R. M.	PO (O) ..	16. 6.40	
82865	Phillips, A. ..	PO (Ad)	29. 7.40	
82423	—— A. C. ..	PO (Ad)	19. 7.40	
70539	—— A. D. ..	FL ..	19.12.40	
87413	—— A. F. ..	PO ..	19.10.40	
91161	—— A. J. ..	PO (AAF)	27. 8.39	
78240	—— A. J. B. ..	FO (M) ..	26. 3.40	
79964	—— A. L. ..	PO (E)	24. 7.40	24*b*
80783	—— A. M. ..	FO (M) ..	11. 6.40	
44185	—— A. M. ..	PO ..	14. 7.40	
33275	—— A. M. K...	FL ..	1. 2.40	
350410	—— A. W. ..	WO ..	1. 5.40	
83384	—— A. W. H.	PO (Sp)..	2. 8.40	
	—— A. W. P...	GC (A) ..	1. 6.40	
	—— *Miss* B. E. W.	PMNS(SN)	16. 7.40	
75450	—— B. M. ..	FL (M) ..	12.10.40	
83460	—— B. S. ..	PO (Ad)	6. 8.40	
	—— C. G. ..	— ..	—	
73336	—— C. G. ..	FO (T) (S)	26. 8.39	
	—— C. J. ..	—	—	215
	—— C. M. ..	—	—	6
90072	—— D. ..	FL ..	12. 9.40	
88227	—— D. G. G.	PO ..	5.11.40	
73337	—— D. H. ..	FO (Ad)	8. 9.39	
82839	—— David H.	PO (Ad)	26. 7.40	
	—— D. I. ..	—	—	212
9482	—— D. W. ..	PO (Ad)	13.12.40	25*d*
40846	—— E. P. ..	FO ..	3. 9.40	
37827	—— F. ..	FO ..	9. 9.38	
05262	—— F. C. ..	FO ..	5.12.39	
84531	—— Frederick G.	PO (Sp)..	30. 8.40	
84420	—— F. G. ..	PO (Sp)..	16. 8.40	11*a*
73991	—— F. J. ..	FO (Met)	21.11.40	
84478	—— G. A. McK.	PO (I) ..	26. 8.40	
80656	—— G. H. ..	PO (Ad)	13. 6.40	
81459	—— G. M. ..	PO (Ad)	9. 7.40	
28054	—— George W.	PO (Sp)..	19. 6.40	
28054	—— G. W. ..	FL ..	1. 1.40	
334217	—— H. D. ..	WO ..	1. 6.40	
82881	—— H. G. ..	PO (Sp)..	31. 7.40	
74200	—— H. H. ..	FO (Ad)	19. 9.40	
89404	—— H. J. ..	PO ..	3.12.40	
87999	—— H. J. ..	FO (D) ..	5.11.40	
	—— *Miss* H. O.	PMNS (NS)	4. 2.41	
31129	—— I. E. ..	FL (E) ..	24. 4.40	
33474	—— I. W. ..	PO ..	8.10.39	
73654	—— J. ..	PO (Ad)	17. 5.40	
84858	—— James ..	FO (M) ..	10. 9.40	
348818	—— Joseph ..	WO ..	1. 6.40	
44649	—— J. H. ..	APO (E)	30. 7.40	
15196	—— J. S. ..	Wg. Cr. ..	1. 6.40	
90311	—— J. S. P. ..	FL ..	3 9.40	
	—— K. A. ..	FL (E) ..	1.12.40	
332689	—— L. ..	WO ..	1. 9.35	
	—— *Miss* L. J.	PMNS(SN)	10. 9.40	
44259	—— M. A. ..	PO ..	1. 4.40	
84294	Phillips, M.H.A.	PO ..	11. 7.40	
	—— *Miss* M. I. J. L.	PMNS (S)	24. 7.38	
82151	—— M. N. ..	FO (M) ..	16. 7.40	
72918	—— P. A. G. ..	FL (Sp)..	22. 8.40	
44604	—— P. N. ..	PO ..	30. 8.40	
29177	—— R. A. ..	FL ..	23. 9.39	
82133	—— R. H. ..	PO (Ad)	21. 7.40	
26120	—— R. L. ..	Wg. Cr. (T) (S)	1. 9.40	
79816	—— R. O. ..	PO (Ad)	7. 6.40	
83411	—— R. Oliver	PO (Ad)	6. 8.40	
80776	—— S. E. ..	PO (A) ..	12. 6.40	
560190	—— S. H. ..	WO ..	1. 1.41	
76044	—— S. N. H. ..	FL (Ad)	4. 9.39	
76341	—— S. P. V. ..	FL (Ad)	11. 9.39	
44044	—— T. ..	PO (A) ..	6. 6.40	
335377	—— W. ..	WO ..	1.10.40	
83843	—— W. D. ..	PO (Ad)	5. 8.40	
83954	—— W. G. ..	PO (E) ..	6. 8.40	
17032	—— W. H. ..	FO ..	4. 9.39	
	—— W. H. ..	FL (D) ..	6. 9.40	
	—— W. H. D...	FO (Ret).	26. 6.18	
	—— W. P. ..	FL (Sp)	1. 9.39	
73338	—— W. R. J...	FO (Sp)	7. 9.39	
	Phillpott, R. H. C.	—	—	24*b*
42433	Philo, R. F. ..	PO ..	28. 4.40	
60446	Philpot, A. E...	PO (Sp)..	3. 2.41	
75805	—— H. R. ..	PO (E) ..	22. 1.40	24*b*
77131	—— O. L. S. ..	PO (G) ..	10. 8.40	
	Philpott, G. W.	—	—	212
85709	—— J. F. ..	APO (G)	27. 9.40	
26017	—— M. G. ..	Wg. Cr. ..	1. 6.40	
33172	—— P. T. ..	SL ..	1. 9.40	
87341	—— R. N. ..	PO ..	19.10.40	
979	Philps, A. N. ..	WAAF (ASO)	22. 5.40	
83667	—— F. R. ..	FO (M) ..	6. 8.40	
	Phipp, M. W. B.	—	—	25*c*
36093	Phipps, F. C. ..	FL ..	4. 8.39	
70541	—— G. F. ..	FL ..	4. 9.40	
82094	—— H. G. H.	PO (Ad)	17. 7.40	
72409	—— W. R B.	FL (E) ..	1. 3.41	
77950	Pichel-Juan, F.	PO (G) ..	20. 4.40	
73009	Pick, T. C. ..	FO ..	3. 9.40	
	—— W. H. ..	—	—	9
	Pickard, J. ..	WO ..	30. 9.39	
45117	—— N. ..	PO ..	16. 9.40	
39392	—— P. C. ..	FL ..	3. 9.40	
22149	—— W. J. ..	SL ..	1. 6.40	
	Pickerill, W. E.	—	—	21*a*
86041	Pickering, E. C. G.	PO (Sp)..	20. 9.40	
45250	—— D. J. ..	FO (Ad)	16. 1.41	
85160	—— F. H. C...	PO (Ad)	11. 9.40	
84320	—— G. H. J...	PO ..	24. 8.40	
80821	—— J. H. ..	PO ..	10. 6.40	
39113	—— J. H. T...	FO ..	26. 4.39	
211382	—— W. H. ..	WO ..	23. 8.37	
78711	Pickersgill, F. C.	PO ..	1. 4.40	
29191	—— W. ..	SL ..	1.12.38	
70542	Pickett, G. A.	FL ..	13.11.40	
1016	Pickford, D. R.	WAAF (ASO)	10 8.40	
28116	—— M. E. ..	FL ..	3. 9.39	

Personal No.	Name	Rank.	Seniority.	Col. No.
87133	Pickin, G. W.	PO (Sp)	27. 9.40	
76232	Pickles, F. E. ..	FO (T) (e)	28.11.40	
20042	—— K. F. T...	Wg. Cr.	1. 9.40	
77615	Picknett, A. J.	PO ..	2.12.40	
74202	Pickton, G. E...	FO (Sp)..	11. 1.40	
87331	Pickup, J. D. ..	FO (M) ..	25.10.40	
74203	—— S. F. ..	FO (Ad)	19. 9.40	
352840	Picton, P. F. ..	FO (PT)..	10. 8.39	
89968	Picton-Hughes, R. J.	PO (PT)	11. 1.41	
76037	Pictor-Wayneric, P. F. W.	FL (Ad)	1. 9.39	
327928	Pickworth, J. W.	WO ..	1. 1.41	
	Pidcock, G. A. H.	GC(Ad) ..	1. 1.40	
76940	Pidd, C. ..	FO (T)(S)	4.11.40	
39562	Piddington, J. A.	FL ..	3. 9.40	
86435	Pidgeon, F. J.	APO ..	14.10.40	
73557	—— G. R. ..	FL (D) ..	18. 7.40	
41612	Piejus, P. C. ..	FO ..	3. 9.40	
	Pierce, E. O. ..	—	—	212
786	—— F. M. A. ..	WAAF (ASO)	29. 6.40	
40847	—— T. R. ..	FO ..	3. 9.40	
346267	—— W. F. ..	WO ..	23. 9.39	
86285	Pierce-Williams, I.	FO (M) ..	1.10.40	
44776	Piercey, J. L. ..	PO ..	5. 6.40	
34200	Piercy, E. K. ..	SL ..	1. 6.40	
79638	—— R. ..	PO (Sp)..	25. 5.40	
77495	Pierard, L. E.	PO (I) ..	15 2.40	15
89565	Piesse, D. M. R.	APO (E)	3. 1.41	
85835	Piggin, A. M. ..	PO (Sp)..	13 9.40	
78420	Piggott, E. W...	PO (E) ..	25. 5.40	
86889	—— J. C. C. ..	PO (Sp)..	11.10.40	
73309	—— J. W ..	FO (Ad)	8. 9.39	
78128	—— R. R. ..	FO (B) ..	26.11.40	
73621	Pigot, *Sir* R. ..	FO (Sp) ..	27. 8.39	
	Pigott, D. F. St. J.	FO (E) ..	9.11.40	
11158	—— G. G. C. ..	Wg.Cr.(E)	1. 7.39	
23219	—— M. J. ..	Wg. Cr.(D)	1. 12.40	
17117	—— O. R. ..	Wg.Cr. (T) (e)	1.3.40	
	Pike, A. T. ..	—	—	7
70543	—— C. A. ..	SL ..	1. 6.40	
43479	—— D. I. ..	PO ..	1. 4.40	
76933	—— G. H. ..	PO ..	29. 3.39	
33200	—— J. M. N...	FL ..	3. 9.40	
243283	—— P. A. W...	WO ..	20. 8.37	
41801	—— P. E. R...	FO ..	25.11.40	
349762	—— P. R. ..	WO ..	10. 2.36	
	—— R. J. R...	—	—	28
84175	—— S. ..	PO (Ad)	19. 8.40	
40344	—— S. A. D...	FO ..	27. 4.40	
90785	—— S. G. ..	FO (B) ..	9.12.39	
81847	—— S. N. ..	PO (Ad)	15. 7.40	
16202	—— T. G. ..	Wg. Cr...	1. 3.40	22
41868	—— V. F. B...	FO ..	21.10.40	
	Pikesley, *Miss* E. M.	PMNS (S)	17. 7.40	
	Pilbrow, W. F.	—	—	27

Personal No.	Name.	Rank.	Seniority.	Col. No.
85500	Pilcher, G. J. B.	PO (E) ..	25.11.40	25
85400	—— J. G. ..	PO (Sp)..	23. 9.40	
41613	—— P. H. S. ..	FO ..	3. 9.40	
79319	—— R. H. ..	PO (Sp)..	20. 5.40	
89695	—— W. J. ..	PO (Ad)	27.12.40	
363016	Pilfold, N. L. ..	WO ..	1. 6.38	
60447	Pilgram, G. H.	PO (Sp)..	3. 2.41	
330377	Pilgrim, F. B.	WO ..	1. 1.41	
	—— *Miss* G. L.	PMNS (S)	12. 9.38	
80593	Pilkington, G.D.	PO (Sp)..	31. 5.40	
90351	—— G.L. ..	SL ..	26. 8.39	
87640	—— L. S. ..	PO ..	30.10.40	
78622	—— R. E. ..	PO (Sp)..	19. 4.40	
60333	Pillans, M. M.	PO (O) ..	12. 1.41	
73720	Pillers, R. K. ..	SL (Ad)	4. 1.40	
88920	Pilley, A. T. ..	PO (I) ..	5.12.40	
84502	Pilliner, R. B. C.	PO (Sp)..	28. 8.40	
91014	Pilling, F. ..	FO ..	10.12.40	
608	Pilsbury, M. ..	WAAF (ASO	4. 5.40	
21302	—— R. ..	FO (A) ..	1. 6.40	
73805	—— R. K. ..	PO (Met) (VR)	5. 9.39	
42023	Pilsworth, O. R.	PO ..	6. 3.40	
41733	Pim, A. E. P...	FO ..	23.12.40	
60566	—— A. S. M...	PO ..	26. 1.41	
72453	—— A. W. ..	FO (E) ..	26. 1.40	25
337237	—— H. C. ..	WO ..	1. 8.38	
	—— N. B. M...	WAAF ..	—	
23083	Pimblett, H. C. S.	SL (M) ..	2. 4.37	
73608	—— J. N. ..	FL(D)(VR)	5. 6.40	
39563	Pimlott, J. A.	FL ..	21. 9.40	
44002	Pimm, H. C. ..	FO (T) (S)	9. 5.40	
84866	—— H. M. ..	FO (D) ..	3. 9.40	
70544	—— R. M. ..	FL ..	6.11.40	
70902	Pinchbeck, D. E.	FO ..	3. 9.40	
133214	Pinchen, H. ..	WO ..	15. 1.39	
82206	—— R. A. ..	PO (Ad)	25. 1.41	
86644	Pinches, E. R.	PO ..	29. 9.40	
76240	Pinckney, D. B.	PO (Ad)	20.12.39	
72520	—— D. J. C. ..	PO ..	2.10.39	
82130	—— E. G. ..	PO (Sp)..	20. 7.40	
85046	Pincott, F. S...	PO (Ad)	1. 7.40	
86267	—— W. J. R...	PO (E) ..	14.11.40	25
	Pindar, *Miss* E.	PMNS(SN)	4. 7.40	
73340	Pinder, J. ..	FO (Sp)	7. 9.39	
44951	—— J. ..	PO (B) ..	21.10.40	
78279	—— M. H. ..	PO (G) ..	15. 5.40	
72715	Pinder-Davis, E. B.	FO (Sp)..	26. 8.39	8*a*
83475	Pine-Coffin, A. S.	PO (Ad)	14. 8.40	
37021	Pinfold, H. M...	SL ..	1. 9.40	
42468	Pinhorn, A. J.	PO ..	6. 4.40	
33093	Pink, C. R. J...	SL ..	1. 6.39	22
364167	—— R. A. P.	WO ..	30. 9.39	
21391	—— W. N. ..	FO (T) (e)	14. 3.40	
79191	Pinker, M. ..	PO (G) ..	15. 5.40	
90160	Pinkerton, G. C.	SL ..	1. 1.40	
42765	Pinkman, R. M.	PO ..	4. 5.40	
76989	Pinkney, A. G.	PO (Ad)	20.12.39	12
72520	—— D. J. C. ..	PO ..	6. 6.40	
87518	Pinnell, D. G.	PO (Sp)..	21.10.40	

Personal No.	Name.	Rank.	Seniority.	Col. No.
41058	Pinnington, N. W.	FO ..	3. 9.40	
74205	Pinnock, C. B.	FO (Ad)	19. 9.40	
86894	—— F. F. ..	PO (Ad)	12.10.40	
88788	—— P. H. C...	PO (Ad)	22.11.40	
77073	Pipe, J. E. ..	FO (T) (e)	31.12.40	
24153	Piper, H. L. ..	FL (RAFO)	8. 5.34	
333785	—— F. C. ..	WO ..	1. 4.37	
73341	—— J. D. ..	FL (Ad)	22. 4.40	
77899	—— R. ..	FO (M) ..	5. 3.40	
37913	—— T. W. ..	FL ..	3. 9.40	
86645	Pipes, H. ..	PO ..	29. 9.40	
1045	Pipon, J. ..	WAAF (ASO)	17. 8.40	
77365	Pippard, H. A.	PO (G) ..	16. 3.40	
37119	Pippet, E. F. ..	SL ..	1.12.40	
86347	—— J. G. ..	PO ..	21. 9.40	
39643	Pirie, A. N. ..	FL ..	1.12.40	
	—— G. C. ..	AC ..	1. 7.40	71
33332	—— G. H. M.	FL ..	30. 1.41	
	—— J... ..	FO(A) ..	27. 3.39	
886	—— T. A. ..	WAAF (ASO)	20. 7.40	
37828	Pitcairn, R.D.E.	FL ..	3. 9.40	
364156	Pitcher, D. J. ..	WO ..	15. 5.40	
	—— D. Le G. ..	AC (Ret)	5. 8.19	
87784	—— J. A. ..	PO (PT)	25.10.40	
1541	—— M. L. ..	WAAF (ASO)	15. 1.41	
86173	Pite R. W. ..	PO (Ad)	4.10.40	
80695	Pitel, A. P. ..	PO (I) ..	17. 6.40	22
88368	Pithie, W. A. B.	APO (A)	23.11.40	
78593	Pitkethly, T. E.	PO (Sp).	5. 4.40	
	Pitman, A. H...	—	—	25*a*
81828	—— E. D. ..	PO (Ad)	11. 7.40	
79438	—— I. J. ..	PO (Sp)..	23. 5.40	19
350714	—— P G. ..	WO ..	1. 3.40	
91146	Pitt, A. M. D...	FO (B) ..	30. 8.40	
21379	—— C. A. ..	FO (A)	15. 7.40	
83986	—— D. L. ..	PO ..	10. 8.40	
73342	—— D. M. B...	FL (I) ..	17.10.40	
347477	—— H. S. A...	WO ..	15.11.32	
83479	—— T. A. ..	PO (Ad)	16. 8.40	
846009	Pittam, E. C...	WO ..	9.11.39	
33348	Pitt-Brown, W.	FL ..	30. 1.41	
74779	Pittendrigh, L. W. D.	FO (T)(S)	5. 4.40	
708	Pitter, E. M. ..	WAAF (ASO)	17. 6.40	
41614	Pittman, G. E.	FO ..	3. 9.40	
89528	—— M. J. ..	PO (Ad)	20.12.40	
72754	Pitts, T. B. ..	FL (M) ..	2. 5.40	
28232	—— W. C. ..	FL ..	15. 7.40	
78130	—— W. N. C. H.	FO (B) ..	26.11.40	
18134	Pitts-Tucker, G. M.	FO (Sp)..	19. 9.39	
72173	Plaistowe, G. W. B.	FL (E) ..	1.12.40	24*c*
	—— H. A. ..	—	—	24*a*
89355	—— J... ..	PO ..	6.12.40	
88375	Planel, G. J. P.	FO (D) ..	26.11.40	
72919	Plant, C. A. J...	FO (Sp)..	28. 8.39	
40258	—— J... ..	FO ..	23. 4.40	
77711	—— O. ..	PO (Sp)..	21 2.40	
04167	—— P. L. ..	SL (Ret)	1. 1.32	15
41130	—— T. I. ..	FL (E) ..	1.12.40	
75152	Plastow, A. W.	PO (A) ..	1.12.39	
	—— H. A. ..	—	—	25
3188	Platford, A. E.	FL ..	3. 9.40	
1151	Platt, M. ..	WAAF (ASO)	7. 9.40	
89529	Platts, L. H. ..	PO (Ad)	20.12.40	
19204	—— M. A. ..	FL (Sp)	1. 9.39	
40316	Player, J. H. ..	FO ..	27. 3.40	
512336	—— L. F. ..	WO ..	1.11.40	
	Playfair, *Sir* P. H. L.	AVM ..	1. 1.34	154
40940	Playford, B.H.A.	FO ..	3. 9.40	
73344	—— C. St. Q. ..	FO (Sp)..	7. 9.39	
74206	—— E. R. ..	FL (Ad)..	26. 4.40	
	Playne, B. A...	AC (M) (Ret)	1. 1.37	
37914	Pleasance, H. P.	FL ..	1. 9.40	
22172	—— N. C. ..	Wg. Cr.	1. 6.40	
	Pledge, H. P. ..	—	—	215
79216	Pledger, G. F. C.	PO (G)	15. 6.40	
88652	—— G. G. W...	PO ..	27.11.40	
44055	Plested, K. J.	PO ..	9. 5.40	
33394	Plinston, F. A.	FO ..	17. 6.40	
37419	—— G. H. F. ..	FO ..	26.10.38	
81848	Plowman, J. A.	PO (I) ..	15. 7.40	
	Plowman-Brown, C. H.	—	—	19*a*
335427	Plowright, E...	FO (T) (a)	19. 6.39	
79965	Plum, E. G. ..	PO (E) ..	24. 7.40	24*c*
41734	Plumb, D. K.	FO ..	3. 9.40	
42434	—— R. A. ..	PO ..	18. 2.40	
340144	—— R G ..	FO (A) ..	21. 4.38	
110771	Plumbridge, H. G.	WO ..	1.12.39	
77805	Plummer, A. J.	PO (Sp)..	26. 2.40	
1409	—— B. E. ..	WAAF .. (ASO)	4.12.40	
72498	—— C. E. ..	FO (E) ..	1. 5.40	
315071	—— J... ..	WO ..	1. 1.39	
21303	—— J. A. T. ..	FO (A) ..	1. 6.40	
87956	—— W. E. ..	PO (Sp)..	18.11.40	
79436	Plumridge, J.E.	FO (Ad)	22.11.40	
89795	—— P. ..	PO ..	21.11.40	
83716	Plumtree, E. ..	PO ..	21. 7.40	
44137	—— R. C. ..	FO (T) (a)	15. 2.40	
75962	Plunket, *The Hon.* B. S. B.	FO (E) ..	8. 7.40	
78847	—— D. L. ..	PO ..	1. 4 40	
	—— R.P.B. ..	PO ..	15. 4.39	
43902	Plunkett, A. H. C.	PO (Ad)	29. 5.40	
1528	—— J. P. ..	WAAF (ASO)	4. 1.41	

Personal No.	Name.	Rank.	Seniority.	Col. No.
	Plymouth, *The Rt. Hon. The Earl of.*	Hon. A.C. (AAF)	11. 9.39	
242	Pockett, B. M...	WAAF (ASO)	22. 9.39	
1308	Pocklington, P. L.	WAAF (ASO)	27.10.40	
76925	Pockney, E. D.	PO (G)	7. 9.40	
72111	Pocock, J. A. ..	FL (M) ..	26. 8.39	
72163	—— J. R. ..	FL (E) ..	1. 9.40	24*b*
42524	—— N. E. ..	PO ..	1. 2.40	
60460	Podevin, G. A.	APO (PT)	2. 1.41	
88388	Podmore, J. C.	FO (N) ..	1.12.40	
351983	Pointer, A. S. R.	WO ..	1. 5.40	
75963	—— E. C. ..	PO (E) ..	15. 1.40	
85293	Pointon, R. A.	PO (B) ..	25. 6.40	
72366	Polack, C. E. ..	FL (E) ..	1. 3.41	
85373	—— R. ..	PO (Ad)	21. 9.40	
	Poland, R. D. ..	—	—	28
81275	—— T. G. ..	PO (Ad)..	1. 7.40	
11160	Polden, C. J. ..	SL (E) ..	1. 6.40	24*a*
75293	Pole, E. G. ..	FO (B) ..	5.10.40	
81412	—— F. H. ..	APO (G)	28. 6.40	
683	Polglase, M. C.	WAAF (ASO)	1. 6.40	
29146	—— P. J. ..	Wg. Cr.	1.12.40	
85336	Politeyan, R. C.	PO (Sp)..	9. 9.40	
	Pollack, L. A. ..	—	—	213
72716	Pollak, E. R. H.	FO (I) ..	26. 8.39	
78919	Pollard, C. S. ..	FO (Sp)..	16.10.40	
31290	—— D. H. ..	FO (E) ..	1. 5.40	
87379	—— G. B. ..	PO ..	4.11.40	
79192	—— G. P. S. ..	PO (G) ..	13. 5.40	
87957	—— H. P. ..	PO (Sp)..	18.11.40	
41615	—— M. E. ..	FO ..	3. 9.40	
41462	—— P. S. C. ..	FO ..	3. 9.40	
86247	—— S. R. ..	APO (Sp)	4. 8.40	
81138	Polley, A. N. ..	PO (Ph)	21. 6.40	
13004	—— F. ..	FO (Ret)	1.10.19	
87366	Pollitt, F. B. ..	PO ..	19.10.40	
	—— T. U. ..	FL (T) (e)	25. 8.40	
84421	Pollock, A. McC.	PO (Sp)..	16. 8.40	
80708	—— C. N. ..	PO (PM)..	10. 6.40	
73345	—— C. W. ..	SL (Ad).. / EO ..	19. 7.40 / —	
78241	—— G. ..	FO (M) ..	26. 3.40	
91028	—— G. S. ..	FO (B) ..	15. 4.40	
	—— J. G. ..	FO (D) ..	21.11.39	
85412	—— R. ..	PO (Ad)	24. 9.40	
87457	—— S. J. ..	PO ..	3.11.40	
74543	—— W. ..	PO (Sp) ..	28. 9.39	
26121	Pollock-Gore, F. A. J.	SL ..	1. 8.38	
	Polson, J. St. C.	FL (M) ..	5.10.39	
42641	Polsue, P. G. ..	APO ..	2. 9.39	
	Polus, *Miss* R. E. C.	PMNS (SS)	15. 2.39	
354028	Polwarth, R. D.	WO ..	1.10.40	
	Polyblank, H. S.	—	—	
82679	Pomeroy J. F.B.	PO ..	27. 7.40	
73346	—— R. A. ..	FO (Ad)..	7. 9.39	
78058	Pommerol, J. G. L.	PO (Ad)..	18. 3.40	
83432	Pomphrey, W. N.	PO (Ad)	10. 8.40	
44004	Pond, W. J. ..	FO (T) (S)	9. 5.40	
81243	Ponsford, C. A.	PO (Ad)..	29. 6.40	
80801	—— J. C. S. ..	PO ..	5. 6.40	
75821	Ponsonby, D. G.	SL (A) ..	1. 9.40	
78421	—— R. G. G. ..	PO (E) ..	20. 5.40	
60087	Pont, D. S. ..	PO ..	3. 1.41	
89696	Pontefract, J. W.	PO (Ad)	27.12.40	17
351982	Pontin, C. O.	WO ..	1. 5.40	
88972	Ponting, P. H.	PO (Ad)	7.12.40	
79216	—— W. A. ..	PO (G) ..	15. 6.40	
45242	Pook, B. T. T.	FO (T) (S)	26.11.40	
76293	—— W. J. R...	FO (Met)	29. 1.40	
21129	Pool, B. G. ..	Wg. Cr.	1. 3.41	
22123	—— J. H. ..	Wg. Cr.	1. 6.40	
90789	—— John H. ..	FL (M) ..	19. 4.40	
83281	—— P. D. ..	PO ..	4. 8.40	
78059	—— T. W. ..	FO (Ad)	11. 8.40	
77227	Poole, A. A. J.	FO (Ad)	9. 1.41	
78209	—— A. H. ..	PO (Sp)..	31. 3.40	
76557	—— *Rev.* A. L.	Ch SL ..	11.12.39	
	—— C. J. ..	FO (Ret)	2. 4.18	
72192	—— D. F. ..	FL (E) ..	1.12.40	24
1152	—— D. M. ..	WAAF (ASO)	7. 9.40	
28125	—— E. ..	FL (RAFO)	1. 4.36	
85240	—— E. J. ..	PO ..	7. 9.40	
91066	—— N. E. ..	FO (B) ..	3. 9.40	
20037	—— R. G. ..	Wg. Cr. ..	—	
86906	—— R. R. ..	PO (Sp)..	13.10.40	
	—— S. L. ..	—	—	215
11082	—— S. R. L. ..	Wg. Cr. (E)	11. 3.40	
04169	—— W. H. ..	Wg. Cr. ..	1. 7.38	
72103	Pooler, H. E. ..	FL (M)	23. 9.39	
87535	Pooley, B. ..	PO (Ad)	2.11.40	
17033	—— C. J. ..	FL ..	3. 9.40	
44404	—— H. R. ..	PO ..	30. 7.40	
84838	—— J. W. ..	F.O. (M)	3. 9.40	
88682	—— R. I. ..	PO	5.11.40	
76221	Poore, R. D. ..	FO (T) (e)	22.11.40	
	Pope, C. A. ..	FO (T) (e)	23. 8.37	
44335	—— C. F. J. ..	FO (Ad)	22. 7.40	
346537	—— C. O. ..	WO ..	1.10.40	
82062	—— C. R. E...	PO (T) (e)	15. 7.40	
87739	—— D. A. ..	PO (Sp)..	26. 8.40	
	—— E. A. ..	FO (SAAF)	—	
79966	—— E. B. ..	PO (E) ..	29. 7.40	
43881	—— F. C. ..	FO (T) (E)	9. 5.40	
72562	—— F. J. ..	FO (Ad)..	25. 8.39	18*b*
76430	—— H. H. W.	FO (MC)	1.12.40	
354524	—— H. T. ..	WO ..	1. 1.41	
84176	—— H. W. ..	PO (Sp)..	19. 8.40	
33037	—— J. C. ..	Wg. Cr. (T) (e)	1. 3.41	
	—— J. H. ..	—	—	215
86975	—— J. M. ..	PO (Ad)	26. 9.40	
43894	—— J. P. E. ..	FO (Ad)..	2. 5.40	
88264	—— K. R. ..	PO (Ad)	30. 9.40	
81360	—— R. E. ..	PO ..	30. 6.40	

Personal No.	Name.	Rank.	Seniority.	Col. No.
73347	Pope, R. M. ..	FO (Ad)	7. 9.39	
22210	—— R. P. P. ..	SL ..	1. 6.40	
	—— S. L. G. ..	G.C. ..	1. 6.40	
37071	—— V. A. ..	SL ..	1. 9.40	
	Pope-Hennessy, J. W.	—	—	16
78601	Popham, F. H.	PO (Ad)..	12. 4.40	
05263	Popperwell, W. W.	FO (Ret)	5. 4.18	
79967	Poppy, E. W...	PO (E) ..	5. 7.40	24c
91101	—— T. R. ..	FL (B) ..	1. 9.40	
03025	Porri, C. ..	Wg. Cr. ..	1. 1.36	
	Portal, *Sir* C. F. A.	ACM ..	25.10.40	10, 100
70891	Portass, S. L.	FL (Met) (VR)	14.11.39	
73897	Porte, E. K. ..	PO (Ad)	18. 9.39	
88519	Porteous, D. G.	PO (Ad)	14.11.40	
33395	—— H. A. B...	FO ..	17. 6.40	
14090	—— H. B. ..	Wg. Cr. (M) (Ret)	1. 1.27	
83038	—— J. S. ..	PO (Sp)..	30. 6.40	
37807	—— R. C. ..	FL ..	3. 9.40	
70548	—— R. L. ..	FL ..	13.11.40	
355563	—— W. ..	WO ..	15. 5.40	
	Porter, A. E. ..	—	—	19
78021	—— A. W. ..	PO (Sp)..	14. 3.40	
82138	—— C. E. ..	PO (Ad)	22. 7.40	
	—— C. E. V. ..	GC ..	1. 3.40	
89236	—— D. A. ..	APO (E)	20.12.40	
	—— *Rev.* D. B.	—	—	
	—— D. W. ..	—	—	213
26243	—— E. F. ..	Wg. Cr.	1. 3.41	22
33355	—— E. O. ..	FO ..	30. 1.40	
13227	—— F. ..	Wg. Cr. (T) (S)	1. 9.40	
70549	—— G. H. ..	FL ..	8. 9.40	
352620	—— H. ..	WO ..	15. 5.40	
78902	—— J. A. ..	PO (Ad)	27. 4.40	
85333	—— J. F. A. ..	PO (Ad)	6. 9.40	
45002	—— J. R. ..	PO (Sp)..	5.11.40	
40135	—— K. A. ..	FO ..	12. 2.40	
60133	—— L. J. ..	PO ..	22.12.40	
33038	—— M. K. D.	Wg. Cr. (T) (S)	1. 3.41	
23230	—— *Rev.* N. F.	Ch. ..	14. 4.31	
85088	—— R. ..	PO (Ad)	26. 8.40	
60259	—— R. ..	APO (A)	24. 1.41	
82424	—— R. K. ..	PO (Sp)..	19. 7.40	
	—— W. D. ..	SL (CC) ..	8. 4.40	
85374	—— W. J. ..	PO (Ad)	21. 9.40	
	—— W. O. ..	—	—	215
340283	—— W. R. ..	WO ..	1. 4.40	
83385	Porter-Hargreaves, H. H.	PO (Ad)	2. 8.40	
44298	Portlock, J. G.	PO (Sp)..	3. 7.40	
39754	Potgieter, R. P.	FL ..	15.11.40	
362602	Potten, W. H...	WO ..	1. 2.40	
60329	Potter, A. ..	PO (o) ..	17.11.40	
90647	—— C. A. ..	FO (Sp)..	20. 8.40	
60228	—— C. E. ..	PO (Ad)	17. 1.41	
344966	—— D. C. ..	WO ..	1. 6.40	
82367	—— D. C. L. ..	PO (I) ..	15. 7.40	8a
44638	Potter, D. G. ..	FO (T) (e)	14. 3.40	
78038	—— E. C. ..	PO (Sp)..	15. 3.40	
356129	—— F. P ..	WO ..	1.11.40	
44251	—— G. A. ..	PO (Ad)	25. 4.40	
81932	—— G. B. ..	PO ..	6. 7.40	
	—— J... ..	GC ..	1. 6.40	
39035	—— J. G. H. ..	FL ..	3. 9.40	
44783	—— J. W. ..	PO ..	24.10.40	
72454	—— K. D ..	FO ..	13. 3.40	
76469	—— K. H. ..	PO (G) ..	6. 2.40	
19199	—— L. S. ..	FL (Sp)..	12.10.39	
23009	—— P. B. L. ..	Wg. Cr. (M)	1. 3.41	
90394	—— P. S. ..	FL (A) ..	1. 3.41	
75317	—— R. F. ..	PO (Sp)..	11.10.39	12
81364	—— R. K. ..	PO ..	6. 7.40	
355280	—— S. E. E. ..	WO ..	1. 7.40	
08047	—— S. H. ..	SL ..	1. 6.40	
	—— S. L. H. ..	FL (Ad)	26. 8.39	
75870	—— W. C. ..	FO ..	23.11.40	
	Potter-Hanwell, W. S.	—	—	213
75964	Pottinger, C. R.	PO (E) ..	2. 2.40	
506624	Pottle, A. G. ..	WO ..	1. 1.41	
38036	Potts, *Rev.* A. J.	Ch. ..	9. 1.36	
04173	—— C. H. ..	SL (Ret)	1.12.34	
184	—— E... ..	WAAF (ASO)	19. 6.39	
88568	—— F. C. ..	PO (Sp)..	29.11.40	
41202	—— F. G. ..	FO ..	3. 9.40	
43943	—— G. A. C.	PO ..	25. 4.40	
	—— I. G. G. ..	PO ..	16. 5.39	
76204	—— J. E. ..	FO (B) ..	5.10.40	
88013	—— R. J. ..	PO ..	2.11.40	
301444	Pouard, E. ..	WO ..	15. 5.40	
42642	Poulsen, A. H.	PO ..	2. 3.40	
39755	Poulter, C. W...	FL ..	15. 9.40	
45008	—— F. J. ..	PO ..	29.11.40	
73655	—— M. F. ..	FO (Sp)..	4.11.39	
244652	—— W. J. E...	WO ..	1. 3.39	
39337	Poultney, H. W.	FL ..	3. 9.40	
43072	—— T. ..	PO ..	1. 4.40	
84925	Poulton, H.R.G.	PO ..	31. 8.40	
350374	—— J. K. ..	WO ..	1.10.40	
60134	—— S. G. E. ..	PO ..	22.12.40	
36148	—— M. A. ..	FO ..	23. 8.39	
88125	—— W. G. ..	PO (Ad)	21.11.40	
77638	Pound, H. A. ..	FO (Ad)	9. 8.40	
88250	—— P. J. ..	PO ..	14.11.40	
88731	Poutney, A. F. H.	PO (B) ..	25.11.40	
78712	Povey, A. R. ..	PO ..	1. 4.40	
80867	—— F. R. ..	PO (Sp)..	10. 6.40	
	—— J. E. ..	FO (I) ..	11. 9.39	
37984	Powdrell, W. H.	FL ..	3. 9.40	
44115	Powell, A. ..	PO (A) ..	6. 6.40	
	—— A. B. ..	—	—	213
27141	—— A. F. ..	FL ..	1. 9.39	
33039	—— A. G. ..	Wg. Cr. (T) (S)	1. 3.41	
77620	—— A. G. ..	PO (Ad)..	8. 2.40	
86631	—— A. S. ..	PO ..	14 9.40	

Personal No.	Name.	Rank.	Seniority.	Col. No.
	Powell, *Miss* B. F. I.	PMNS(SN)	22. 5.40	
40566	—— C. E. L. ..	FO ..	29. 8.40	
88702	—— C. W. M.	PO (O) ..	1.12.40	
42880	—— D. E. F...	PO ..	4. 4.40	
43211	—— E. ..	FO (T)(a)	15. 2.40	
	—— *Miss* E. A.	—	—	25
33333	—— E. T. ..	PO (Ret)	18.12.37	
74207	—— F. J. ..	FL (Ad)..	24. 5.40	
60348	—— F. J. ..	PO (B) ..	7. 1.41	
10137	—— F. J. B. ..	SL (E) ..	1. 6.40	
10138	—— F. W. ..	FL (E) ..	1. 9 40	
31291	—— F. W. ..	FO (E) ..	24. 4.40	
44355	—— G. A. ..	PO ..	1. 4.40	
70550	—— G. F ..	FL ..	3. 9.40	
74208	—— G. R. ..	FO (B) ..	19. 9.40	
77417	—— N. F. ..	PO (T) (s)	29. 1.40	
88008	—— H. L. A.	PO ..	3. 7.40	
87891	—— H. P. ..	FO ..	4.12.38	
05264	—— H. R. ..	FL ..	13. 9.40	
76511	—— I. McL. C.	PO (Ad)	20.11.39	
26122	—— J. A. ..	Wg. Cr.	1.12.40	
	—— J. E. H...	WAAF (ASO)	12.10.40	
73348	—— J. F. ..	EO .. / FO (Sp)..	— / 7. 9.39	
84423	—— J. V. ..	PO (Ad)	16. 8.40	
37575	—— J. W. C...	FL ..	25. 8.40	
37868	—— K. C. ..	FL ..	3. 9.40	
81782	—— K. F. ..	PO (Sp)..	5. 7.40	
37689	—— K. J. ..	FL ..	3. 9.40	
83941	—— O. G. L. P.	PO (Ad)	19. 8.40	
70551	—— P. B. ..	FO ..	25. 9.39	
279573	—— Richard ..	WO ..	1. 1.41	
84324	—— R. J. ..	PO ..	24. 8.40	
87036	—— R. J. ..	PO ..	19.10.40	
33278	—— R. P. R.	SL ..	1. 3.41	
88485	—— S. A. ..	PO (B) ..	8.11.40	
205035	—— T. R. ..	WO ..	1. 1.34	
89254	—— V. L. ..	APO (A)	14.12.40	
	—— V. T. ..	FL (M) ..	3. 1.38	
09079	—— W. B. E.	FL(Sp)..	26. 8.39	
84422	—— W. C. ..	PO (Ad)	16. 8.40	
84177	—— W. E. F...	PO (MC)..	19. 8.40	
90903	—— W. H. ..	FO (B) ..	3. 9.40	
511377	—— W. L. ..	WO ..	1. 8.40	
89566	Powell-Harper, G.	APO (E)	3. 1.41	
33277	Powell-Shedden, G. S. ff.	FL ..	19. 6.40	
1046	Power, A. L. ..	WAAF (ASO)	17. 8.40	
	—— D'A. ..	GC (M) ..	1. 7.35	
75397	—— D. L. ..	FL (D) ..	10. 1.41	
	—— *Miss* E. ..	PMNS(SN)	18.12.40	
76511	—— I. McL. C.	FO (I) ..	1. 6.40	
961	—— M. A. ..	WAAF (ASO)	3. 8.40	
39471	—— R. M. ..	FL ..	3. 9.40	
44852	—— T. C. ..	FO (Ad)	10. 7.40	
79335	Powers, G. D...	PO (A) ..	29. 6.40	

Personal No.	Name.	Rank.	Seniority.	Col. No.
75542	Powis, C. O. ..	FL (Sp)..	24. 1.40	
05110	Powle, J. H. ..	Wg. Cr. (T) (e)	1. 1.40	
39600	Powles, F. C. ..	FL ..	3. 9.40	
74042	—— C. G. ..	PO (Ad) (Eng)	14. 9.39	
74042	—— G. P. ..	FO (Ad)	14. 9.40	
39601	Powley, F. S. ..	FL ..	3. 9.40	
85682	Powling, R.H.C.	PO ..	29. 9.40	
74866	Pownall, A. H.	FL (Sp)..	1. 9.39	
36248	—— C. A. ..	FO ..	17. 1.41	
11041	—— C. H. ..	Wg. Cr. (E)	1.11.38	
85836	Powrie, E. A. ..	PO (Sp)..	13. 9.40	
79968	Poynder, J. S.	APO (E)	1. 6.40	
343031	Poyner, W. B...	WO ..	1.11.39	
86361	Poynton, T. R.	PO ..	22. 9.40	
243	Poyser, E. J. ..	WAAF (ASO)	22. 9.39	
73349	—— F. L. ..	FO (Sp)..	7. 9.39	
84870	Praat, T. N. ..	FO (D) ..	3. 9.40	
358594	Prall, E. J. ..	WO ..	1. 5.40	
1482	Prall, G. E. M.	WAAF (ASO)	21.12.40	
1483	—— L. M. ..	WAAF (ASO)	21.12.40	
	—— W. G. W.	GC (A) ..	1. 7.39	
78775	Pralle, E. ..	PO (Ad)	12. 2.40	
80696	—— P. ..	PO (I) ..	17. 6.40	
16011	Prance, D. C ..	Wg. Cr. (T) (e)	1.12.40	
79064	—— J. N. B...	PO (Sp)..	4. 5.40	
	Prater, H. ..	—	—	8*a*
344276	Pratley, H. H...	WO ..	1. 5.40	
44322	—— T. C. ..	PO (T) (S)	30. 5.40	
05134	Pratt, A. E. J.	Wg. Cr.	1. 9.40	25*d*
26063	—— C. V. J. ..	Wg. Cr.	1.12.40	
78422	—— E. A. ..	PO (E) ..	12. 5.40	24*a*
	—— E. L. ..	—	—	211
44045	—— E. T. ..	PO (A) ..	6. 6.40	
82991	—— F. E. ..	APO (G)..	26. 7.40	
44910	—— F. H. ..	PO (Ad)	8.10.40	
82425	—— F. S. ..	PO (Sp)..	19. 7.40	
351365	—— G .E. ..	WO ..	1.10.40	
21287	—— G. S. J. ..	FL (A) ..	21. 9.40	
87332	—— N.J. ..	FO (M) ..	25.10.40	
13125	—— P. R. ..	FO (Ret)	1.10.19	
21181	—— R. D. ..	SL (A) ..	1. 3.40	24*c*
23297	—— R. H. ..	FL (M) ..	4.11.36	
354061	—— V. D. L...	WO ..	11.11.39	
44736	—— W. McQ.	PO (B) ..	27. 9.40	
78768	—— W. P. ..	PO (Ad)	9. 7.40	
87145	Precious, G. G.	PO (Ad)	4.10.40	
43292	Preece, M. J. ..	PO ..	27. 7.40	
10240	—— M. R. ..	FL (E) ..	1. 9.40	24
	—— *Miss* V. G.	PMNS(SN)	8. 8.40	
78811	Preedy, R. F. ..	FO (Sp)..	27.10.40	
81468	—— T. V. ..	PO (I) ..	24. 6.40	

Personal No.	Name.	Rank.	Seniority.	Col. No.
75274	Prendergast, L. C.	FL (Ad)	1. 9.39	
87549	—— V. J. R. D.	PO (I) ..	5.11.40	
77797	Prentice, C. N.	PO (T) (e)	12. 4.40	
60260	—— T. ..	APO (A)	24.1. 41	
	Prescott, A. ..	EO ..	—	
		FO(T)(e)..	26. 8.39	
	—— *Miss* A. N.	PMNS (S)	14.10.36	
74209	—— C. E. ..	FO (I) ..	4. 9.40	
89784	—— E. J. ..	PO ..	3.12.40	
89697	—— H. W. ..	PO (Ad)	27.12.40	
44603	—— P. G. ..	PO (O) ..	21. 8.40	
85227	—— T. C. ..	PO ..	23. 6.40	
	Presland, R. C.	FL (E) ..	1. 9.40	
45118	—— R. R. ..	PO (O) ..	11.12.40	
358458	—— T. ..	WO ..	1.12.40	
33279	Press, C. H. ..	SL ..	1. 9.40	
79726	Pressland, E. F.	PO (B) ..	25. 4.40	
81070	Preston, C. ..	PO (O) ..	30. 6.40	
962	—— E. E. ..	WAAF (ASO)	3. 8.40	
88293	—— F. ..	PO (Sp)..	15.11.40	
78132	—— F. C. ..	PO (B) ..	15. 2.40	
70554	—— H. ..	SL (T) (e)	1. 3.41	
80923	—— I. P. H. ..	PO (Ad)..	17. 6.40	
09210	—— J. de la P. B.	FO ..	2. 3.40	
	—— J. E. ..	FL (Ad)	1. 9.39	
33443	—— John E. ..	FO ..	3. 9.40	
23315	—— J. H. ..	FL (M) ..	21. 8.36	
813	—— M. F. ..	WAAF (ASO)	6. 7.40	
41059	—— P. H. ..	FO ..	3. 9.40	
	—— R. C. ..	Hon. F.L. (Ad) (VR)	11. 6.40	26
74969	—— S. F. ..	FO ..	1.10.40	
33334	—— T. ..	FL ..	3. 9.40	
73350	—— T. S. ..	FO (Sp)	17. 9.39	
		EO ..	—	
00855	—— W. G. ..	SL (T) (S)	1. 3.41	
515	Prestwich, M. E.	WAAF (ASO)	9. 3.39	
	Pretorius, J. D.	Lt. (SAAF)	—	
364386	Pretty, C. H...	WO ..	1. 1.40	
512949	—— I. S. ..	WO ..	1. 8.40	
08056	—— R. C. ..	FL (Ad)	1. 9.39	
26163	—— W. P. G...	Wg. Cr. (T) (S)	1.12.40	18
03027	Pretyman, E. R.	Wg. Cr.	1. 7.31	
85357	Prevost, E. W. de T.	PO (Ad)	19. 9.40	
44211	Prew, R. A. ..	PO (T) (e)	16. 5.40	
83299	Price, A. ..	PO (O) ..	11. 8.40	
90823	—— A. M. B.	FO (B) ..	3. 9.40	
77366	—— A. O. ..	PO (G) ..	16. 3.40	
70814	—— B. L. ..	FO ..	23. 3.40	
74210	—— C. H. B. ..	FO (I) ..	19. 9.40	13
963	—— C. M. ..	WAAF (ASO)	3. 8.40	
41736	—— C. P. D. ..	FO ..	3. 9.40	
11151	—— C. W. ..	Wg. Cr. (A)	1. 6.40	
83039	—— C. W. ..	PO (Ad)	30. 6.40	
05231	—— D. ..	Wg. Cr. (T) (e)	1. 3.41	

Personal No.	Name.	Rank.	Seniority.	Col. No.
74794	Price, D. E. ..	FL (M)	20. 9.40	
79119	—— D. L. H...	PO (I) ..	14. 5.40	
	—— *Miss* D.P.M.	PMNS (S)	19.10.39	
88789	—— E. A. ..	PO (Ad)	22.11.40	
	—— E. F. ..	FO (T) (a)	19. 6.39	
75858	—— E. K. ..	FL ..	1. 9.39	
20070	—— E. O. F...	SL ..	1. 7.36	
84873	—— *Rev.* G. ..	Ch.(SL) ..	10. 9.40	
88351	—— G. V. ..	APO (E)	—	
70555	—— H L. ..	FL ..	3. 9.40	
44966	—— J. C. T. ..	APO (E)	3. 9.40	
75965	—— J. W. ..	FO (E) ..	6. 8.40	
81057	—— P. ..	PO ..	29. 6.40	
43363	—— P. C. ..	PO ..	1. 4.40	
	—— *Miss* P. H.	PMNS(SN)	22. 5.40	
1379	—— R. H. ..	WAAF (ASO)	9.11.40	
75356	—— *Rev.* R. O.	Ch SL ..	10.10.39	
85501	—— R. B. ..	PO (E) ..	25.11.40	
	—— R. K. ..	PO (U) ..	18. 8.40	
60098	—— R. R. ..	PO ..	9. 1.41	
77753	—— S. H. ..	PO (I) ..	27. 2.40	
334013	—— S. J. ..	WO ..	1. 3.40	
83083	—— S. L. ..	PO (Ad)	20. 7.40	
73351	—— S. W. ..	FL (Sp)..	30.10.40	
70556	—— T. G. E...	FO ..	29. 5.39	
89483	—— W. ..	PO (Ad)	13.12.40	
44970	—— W. E. M.	PO ..	27. 9.40	
34958	Price-Owen, C. M.	PO ..	1. 7.40	
39829	—— W. B. ..	FL ..	10.12.40	
36203	Prichard, D. L.	FO ..	3. 9.40	
36109	—— R. J. P...	SL ..	1. 3.41	
	—— W. A. ..	—	—	26
40427	Prickett, T. O.	FO ..	25. 4.40	
16098	Prickman, T. B.	WC ..	1. 1.40	
35112	Pride, J. A. C.	FL (T) (S)	18. 5.40	
921	Pridcaux, I. R.	WAAF .. (ASO)	27. 7.40	
	Pridmore, C. J.	—	—	6
33094	Prier, R. G. ..	SL ..	1. 8.39	
363473	Priest, A. E. ..	WO ..	11.11.39	
89255	—— C. V. ..	APO (A)	14.12.40	
36065	—— J. G. ..	SL ..	1.12.40	
41802	—— R. P. ..	FO ..	25.11.40	
88037	—— T. F. ..	PO ..	2.11.40	
1265	—— W. E. ..	WAAF (ASO)	28. 9.40	
73352	Priestley, H. ..	FO (I) ..	30. 8.39	
		EO ..	—	
	—— H. ..	—	—	5, 6
84326	—— K. S. ..	PO ..	24. 8.40	
	Prigmore, G. ..	FO (T) (e)	12. 6.39	
42525	Primavesi, B. A.	PO ..	2. 3.40	
85624	Prime, J. C. ..	PO ..	15. 9.40	
349886	Primmer, E. A.	WO ..	1. 2.40	
88740	Primrose, C. P.	PO (Ad)	11. 8.40	
	—— W. H. ..	GC ..	1. 7.28	

Personal No.	Name.	Rank.	Seniority.	Col. No.
	Prince, A. L. ..	PO (E) ..	26. 9.39	24*b*
81221	—— C. E. ..	PO (Sp)..	27. 6.40	
80025	—— C. H. ..	FL ..	21. 3.40	
31460	—— P. ..	FO (E) ..	14. 9.40	
	—— R. H. ..	—	—	8
	Prince-Cox, A. J.	FO (Ret)	1. 4.18	
77005	Princep, D. W. M.	PO (Sp)	30.12.39	
73898	Pring, A. C. ..	FO (Ad)	9. 9.40	
87134	—— C. E. ..	PO (Sp)..	27. 9.40	
80753	—— F. J. D. ..	PO (E)	24. 7.40	
75220	—— J. A. ..	FL (Ad)	1. 9.39	
83408	Pring-Rowe, M. F.	PO (Sp)..	5. 8.40	
26064	Pringle, H. J. ..	Wg. Cr.	1. 9.40	
76088	—— J. E. ..	FO (T) (e)	22.11.40	
	—— *Miss* K.W.I.	PMNS (S)	22. 1.41	
75806	—— *Sir* N. H.	PO (E)	8. 1.40	
	—— R. D. ..	—	—	214
89509	—— S. J. ..	PO (Ad)	17.12.40	
78022	—— T. A. ..	PO (T) (S)	14. 3.40	
81019	Pringle-Wood, J.	PO ..	26. 5.40	
	Prinsep, D. W. McL.	Hon. FL (VR)	13. 2.39	
79009	—— N. J. A. L.	FL (Sp)..	1. 3.40	
41061	Prioleau, A.S.W.	FO ..	3. 9.40	
44025	Prior, A. ..	PO (T)(e)	6. 8.40	
11196	—— C. B. ..	Wg. Cr. (A)	1. 6.40	
86220	—— F. S. ..	PO (Sp) ..	27. 8.40	18*a*
37611	—— G. W. ..	FL ..	6. 8.40	
88066	—— H. B. ..	PO (Ad)	30. 9.40	
	—— H. J. ..	—	—	212
86248	—— O. R. C. ..	APO (Sp)	4. 8.40	
76987	Prisley, J. A. ..	FO (B)	19.12.40	
86303	Pritchard, A. H.	FO (M) ..	8.10.40	
	—— A. S. ..	WAAF (Fl.O)	3.11.38	
90092	—— C. A. ..	FL ..	3. 9.40	
90347	—— C. R. ..	FL ..	12.12.39	
39020	—— D. C. ..	FL ..	3. 9.40	
83769	—— D. L. ..	PO (Ad)	29. 6.40	
505324	—— E. E. ..	WO ..	1. 8.40	
87202	—— F. S. ..	PO (Ad)	18.10.40	
	—— H. C ..	—	—	6
40136	—— J. A. ..	FO ..	12. 2.40	
365976	—— J. R. ..	WO ..	1.11.40	
83305	—— J. W. ..	PO (B) ..	25. 4.40	
74544	—— L. A. T...	FL (Sp)..	30. 1.40	
79521	—— O. ..	PO ..	15. 5.40	
44197	—— P. H. H...	PO ..	21. 7.40	
34201	—— S. G. ..	SL ..	1. 6.40	
44422	—— T. J. ..	FO (T) (e)	14. 3.40	
88892	—— W. ..	PO (B) ..	3.10.40	
78249	—— W. A. ..	FL (L) ..	3. 4.40	
74211	Pritchett, H. J.	FO (Ad)	16. 9.40	
244	—— I. P. ..	WAAF (ASO)	22. 9.39	
	—— J... ..	PO (Sp)	27. 9.39	
16099	Pritchett, N.A.P.	Wg. Cr...	1. 7.39	22*a*
31239	—— W. J. A...	FO (E) ..	27. 3.40	
	Prithepal Singh	PO (IAF)	—	
89567	Prizeman, D. J. C.	APO (E)	3. 1.41	
41321	Proby, C. C. ..	FO ..	3. 9.40	
	Probyn, H. M.	AC ..	1. 7.40	
26044	Procter, G. H. H.	Wg. Cr. (T) (e)	1. 9.40	
42435	—— J. R. E. ..	PO ..	30. 3.40	
41737	—— P. M. ..	FO ..	2.10.40	
84661	—— T. F. ..	PO ..	4. 9.40	
44139	—— W. C. ..	FO (T) (S)	9. 5.40	
39116	Proctor, A. A...	FL ..	3. 9.40	
	—— A. M. W.	FO (Sp)	10.10.40	
72920	—— C. A. ..	FO (Sp)	26. 8.39	
72310	—— E. H. ..	FL (E) ..	1. 3.41	
85666	—— F. A. ..		21. 9.40	
27013	—— G. E. F. ..	FL ..	4. 9.39	
85636	—— J... ..	PO ..	25. 9.40	
44131	—— J. E. ..	FO ..	24.11.40	
	—— R. V. ..	FO (B) ..	3. 9.40	
79969	—— S... ..	PO (E) ..	24. 7.40	
348496	—— T. ..	WO ..	1. 3.40	
78950	—— W. A. ..	PO (Sp)..	3. 5.40	
21202	Proffitt, C. A. ..	SL (A) ..	1. 6.40	
86941	Proger, G. W.	PO (Ad)	18.10.40	
	Proper, J. B. ..	—	—	
90742	Prosser, D. H...	FL (B) ..	1. 9.40	
87712	—— L. S. ..	PO (B) ..	22.10.40	
	—— M. M. ..	WAAF (ASO)	3. 2.40	
88569	Prossor, H. K.	PO (Ad)	29.11.40	
	Prothero, L. T.	—	—	211
44779	—— W. M. ..	PO ..	7. 8.40	
88600	Protheroe, C. J.	PO (Sp)..	9.12.40	
13228	—— E. J. ..	SL ..	1. 1.39	
82371	—— L. R. ..	PO (Ad)	16. 7.40	
22204	Proud, H. J. G. E.	Wg. Cr.	1. 3.40	
85435	—— S... ..	FO (Met)	30.12.40	
75631	Proudfoot, A.D.	FO (B)	5. 9.40	
42644	Proudlock, M. S.	PO ..	13. 7.40	
39947	Proudman, G. V.	FO ..	18. 2.40	
	Prouse, J. B. ..	FO (Ret)	27. 1.20	
	Prout, E. S. ..	—	—	213
340874	—— G. H. ..	WO ..	17. 5.37	
80668	—— G. N. ..	PO (Ad)..	14. 6.40	
83037	Provan, G. W.	PO (Ad)	29. 6.40	
78789	Provis, L. E. ..	FO (Ad)	1.12.40	
42358	Prowse, H. A. R.	FO ..	6. 1.41	
1112	—— H. B. B...	WAAF (ASO)	31. 8.40	
241624	—— P. ..	WO ..	1.10.40	
37773	Pruddah, A. R.	FL ..	17. 8.40	

Personal No.	Name.	Rank.	Seniority.	Col. No.
356380	Pryce, A. N. ..	WO ..	1. 8.40	
21337	—— F. D. ..	FO (A) ..	31. 7.40	
75012	—— W. G. ..	FO (Ad)	10.10.39	
39564	Pryde, D. D. ..	FL ..	3. 9.40	
73353	—— G. M. ..	FO (Sp)	7. 9.39	
73354	Pryer, F. J M.	FO (Sp) EO ..	8. 9.39 —	
44036	—— W. T. ..	PO (Ad)	20. 6.40	
188605	Pryke, R. S. ..	WO ..	1. 5.40	
	Pryor, A. D. ..	AC ..	1.12.40	
	—— A. S. A. ..	—	—	6
85502	—— H. W. ..	PO (E) ..	25.11.40	
78423	—— J. R. ..	PO (E) ..	13. 5.40	
43674	Pryse, P. P. ..	PO (Ad)	25. 4.40	20
42881	Publicover, E. F.	PO ..	18. 5.40	
78103	Puckle, A. M...	PO (B) ..	1. 2.40	
11245	Puckridge, C. P.	SL (A) ..	1.12.40	
17222	Pudney, W. G.	FO (RAFO)	16. 4.30	
291126	Pugh, A. ..	WO ..	1. 1.39	
	—— A. E. ..	—	—	213
20116	—— C. R. V...	SL ..	1. 7.36	
81737	—— D. W. ..	PO (Ad)	12. 6.40	
76558	—— *Rev.* H. C.	Ch SL ..	11.12.39	
85629	—— J. A. ..	FO (D) ..	24. 9.40	
27014	—— J. B. W...	FL (RAFO)	1. 1.35	
72174	—— J. H. L. ..	FL (E) ..	1.12.40	24*b*
42883	—— R. M. ..	PO ..	20. 4.40	
85503	—— Richard, M.	PO (E) ..	14.11.40	25
49137	—— T. P. ..	FO ..	12. 2.40	
43552	Pughe, R. F. H.	PO ..	13. 5.40	
	Pulford, C. W. H.	AVM ..	1. 4.39	105
89178	Pullan, H. ..	PO (Ad)	16.12.40	
	—— J. R. ..	FO (A) ..	27. 9.40	
43400	—— W. ..	FO (E) ..	29. 2.40	
	—— W. G. ..	—	—	25*a*
	Pullar, I. D. ..	—	—	213
	—— L. J. L. ..	FL (Ad)	1. 9.39	
76016	Pullen, A. L. ..	FO (G) ..	27.11.40	
44313	—— E. ..	PO ..	30. 7.40	
42884	—— P. C. ..	PO ..	25. 5.40	
	Pulleng, E. ..	—	—	8
84899	—— R. A. ..	APO (G)	23. 8.40	
85896	Pulling, G. B.	PO (Ad)	1.10.40	
78688	Pulton, J. A. ..	PO (G)	16. 5.40	
60001	—— R. L. ..	APO (E)	17. 1.41	
	Pumphrey, F. A.	FL (Ad)	1. 9.39	
90284	—— R. E. W.	FL ..	3. 9.40	
510752	Puncher, C. L. G.	WO ..	1. 5.40	
42724	Punshon, J. K.	PO ..	18. 5.40	
200701	Punter, V. E...	WO ..	1. 2.37	
82680	Puplett, H. R.	PO ..	27. 7.40	
84424	Purbrick, J. S.	PO (Ad)	16. 8.40	
82282	Purcell, H. K.	PO (Ad)	1. 7.40	
70633	Purcer Smith, H. C.	FL (M) ..	25. 8.39	
43510	Purdie, A. ..	FO (Ad)..	7. 3.40	
77608	—— *Rev.* A. B.	Ch (SL) ..	16. 2.40	
86559	—— I. R. ..	PO (Ad)	16.10.40	
	Purdin, W. E.	GC ..	1. 3.41	
74655	Purdy, E. L. ..	FL ..	25. 9.40	
79691	—— J. L. ..	FO (Ad)	26.12.40	
82453	—— J. R. ..	PO (Ad)	22. 7.40	
41738	—— P. H. ..	PO ..	23. 9.39	
77598	—— T. B. ..	FO (M) ..	6. 2.40	
86715	Purkiss-Ginn, A. A.	PO ..	19.10.40	
	Purnell, P. ..	WAAF (ASO)	24.10.39	
	Purnell-Edwards, *Miss* A. R.	PMNS(SN)	14. 6.40	
91107	Purser, J. W. G.	FL (B) ..	1. 9.40	
79970	—— P. C. ..	PO (E)	24. 7.40	
81602	—— R. W. K.	FO (M) ..	2. 7.40	
31240	Pursey, S. J. ..	FO (E) ..	2. 1.40	24*c*
31292	Purves, J. P. W.	FO (E) ..	1. 5.40	
43238	—— W. ..	FO (Ad)	21. 3.40	
16228	Purvis, H. A. ..	Wg. Cr...	1. 6.40	
350566	—— M. P. ..	FO (E) ..	5.11.40	
43965	—— R. P. ..	PO ..	1. 7.40	
82866	—— V. ..	PO (Sp)..	29. 7.40	
77124	Pusey, B. L. A.	PO (G) ..	2. 3.40	
42260	Pushman, G. R.	PO ..	16. 6.40	
77690	Putt, A. J. ..	PO (G) ..	16. 4.40	
	—— A. R. ..	FL ..	25. 6.40	
341791	—— L. G. ..	WO ..	1. 3.40	
43809	—— W. C. ..	PO (Ad)..	25. 4.40	
505756	Putz, W. E.	WO ..	1.11.40	
84139	Puxon, F. E. M.	PO (Ad)	13. 8.40	
81300	Puzey, G. A. ..	PO (E) ..	12. 8.40	
	Pye, *Miss* D. K.	PMNS (S)	5.10.38	
	—— F. ..	—	—	70
33517	—— R. W.	FO ..	23.12.40	
654	—— T. M. ..	WAAF (ASO)	25. 5.40	
370114	—— W. A. ..	WO ..	1. 3.40	
	Pye Smith, J.M.	FL (Ad)	1. 9.39	
26245	Pyke, A. ..	Wg. Cr. (T) (e)	1. 3.41	
83007	—— W. G. ..	PO (T) (S)	31. 7.40	
76173	Pyle, F. ..	FL (I) ..	1. 9.39	
41062	Pyne, B. F. ..	FO ..	3. 9.40	
04179	—— C. D. ..	FL (Ret) FL (Ad)	1. 7.25 1. 9.39	
77125	—— C. S. ..	PO (G)	2. 3.40	
	—— R. ..	GC ..	1. 3.41	
1445	—— W. C. ..	WO ..	11.11.39	
04181	Pyper, H. C. ..	FL (Ret) FL (Ad)	1. 7.26 1. 9.39	
73355	Pytches, G. J...	EO FL (Ad) ..	— 27. 8.40	

Personal No.	Name.	Rank.	Seniority.	Col. No.
	Q			
	Qualfe, A. P. ..	—	—	17
81747	—— J. A. ..	PO (Ad)	4. 7.40	
73470	Quance, A. L...	FL (Sp) ..	30.10.40	
	Quant, F. I. ..	—	—	214
82731	—— R. E. ..	WO ..	1. 3.40	
72921	Quarrington, C. A. G.	FO (T) (S)	3. 9.39	
31293	—— J. B. ..	FO (E) ..	20. 1.40	
	Quartermain, G. F.	—	—	25*b*
78848	Quartermaine, A. H.	PO ..	1. 4.40	
44011	—— R. F. ..	PO (T) (e)	16. 5.40	
84900	Quas, R. D. ..	APO (G)	23. 8.40	
21060	Quayle, A. A...	Wg Cr (E)	1.12.40	
85848	—— I. S. ..	PO (Ad)	16. 9.40	
	—— P. R. ..	FL (CC) ..	3. 4.39	
	H.M. The Queen	—	—	1164
	Quelch, *Miss* L. P.	—	—	27
75153	Quick, D. ..	FO (A) ..	1.12.40	
40428	—— F. G. ..	FO ..	25. 6.40	
42322	—— L. C. ..	PO ..	20. 2.40	
72175	—— S. P. ..	FL (E) ..	1.12.40	
87887	Quiggin, F. W.	PO (Sp)..	8.11.40	
32110	Quill, J. K. ..	FO (RAFO)	9. 4.33	
31405	Quilliam, H. ..	FO (E) ..	25. 8.40	
21159	—— W. F. ..	SL (A) ..	1. 8.39	
77438	Quilter, E. G. C.	PO (Ad)	5. 2.40	
72344	Quin, D. R. S. P.	FL (E) ..	1. 3.41	
08062	Quine, S. L. ..	Wg. Cr... (T) (S)	1. 4.37	
355637	Quinlan, F. J...	WO ..	11.11.39	
349449	—— G. J. ..	WO ..	1.10.40	
82823	—— H. ..	PO (Ad)	22. 7.40	
357706	—— J. W. ..	WO ..	1. 6.40	
	Quinn, A. J. A.	—	—	200
84721	—— F. E. A ..	PO (O) ..	11. 8.40	
60409	—— G. F. ..	PO (Sp)	24. 1.41	
111151	—— J. ..	WO ..	1. 6.40	
72584	—— J. V. ..	FL (M) ..	21. 3.40	
75919	—— V. H. ..	FO (E) ..	20.11.40	
	Quinnell, A. G.	FO (Ret)	1. 8.19	
	—— J. C. ..	AC ..	1. 7.35	
73356	Quirk J. ..	FO (Ad)	7. 9.39	
42646	Quirke, J. P. ..	PO ..	24. 3.40	
76926	Quittenden, H.	PO (G) ..	4. 2.40	
87965	Quye, R. V. ..	PO (Ad)	30. 9.40	

Personal No.	Name.	Rank.	Seniority.	Col. No.
	R			
37209	Rabagliati, A. C.	SL ..	1. 3.41	
89256	—— D. N. ..	APO (A)	14.12.40	
60118	—— F. A. ..	PO ..	14. 1.41	
73900	—— H. V. ..	FO (Ad)	20. 8.40	
33493	Raban, M. C. ..	FO ..	9.10.40	
31111	Rabbitts, E. A.	SL (E) ..	1. 9.40	
87605	—— L. A. ..	APO (E)	29. 8.40	
78689	Rabnett, A. G. A.	PO (G) ..	16. 5.40	
90226	Rabone, J. H. M.	FL ..	7. 9.40	
36179	—— P. W. ..	FO ..	3. 9.40	
21304	Raby, P. ..	FO (A) ..	6.12.39	
	—— V. H. ..	—	—	27
85578	—— W. J. ..	PO (A) ..	2.11.40	
77367	Race, G. E. ..	PO (Ad)..	16. 3.40	
84901	—— W. F. ..	APO (G)	23. 8.40	
77806	Racine-Jaques, R. D.	FO (T) (S)	1. 9.40	
91128	Racker, R. N. C.	FO (B) ...	3.11.40	
73357	Rackham, R. J.	FO (Sp).. / EO ..	7. 9.39 / —	
90559	Radbourne, .. R. P. J.	FO ..	10. 9.39	
91118	Radcliffe, H. C.	FL (B) ..	30. 6.40	
327485	—— J. C. ..	WO ..	26. 9.39	
80754	—— N. E. ..	PO (E) ..	24. 7.40	
75207	Radclyffe, A. A	FL (Sp) ..	1. 9.39	
45006	Radford, A. A.	APO (A)	10.10.40	
78920	—— A. S. ..	FO (T) (S)	9.10.40	18*a*
73358	—— B. N. ..	FO (Sp)	27. 8.39	
32233	—— D. S. ..	SL ..	1. 4.39	
87888	—— E. A. B.	PO (PT)	8.11.40	
80939	—— H. D. H...	PO (Ad)	19. 6.40	
	—— J... ..	WO ..	1. 8.39	
74545	—— M. C. ..	FO (Ad)	13. 9.40	
83131	Radge, T. A. ..	PO (Sp)..	26. 7.40	
83263	Radley, R. S. ..	PO ..	4. 8.40	
80628	—— W. A. ..	PO (Sp)..	7. 6.40	
88956	Rae, A. D. ..	PO (Ad)	6.12.40	
	—— D. A. ..	FO ..	1. 1.40	
73359	—— F. H. ..	FO (Sp)..	4. 9.39	
80529	—— F. S. ..	FO (M) ..	4. 6.40	
87603	—— H. G. ..	APO (E)	1.11.40	
70560	—— J. P. ..	FO ..	1. 9.39	
42885	—— J. W. ..	PO ..	18. 5.40	
32142	—— R. A. R.	Wg. Cr...	1. 3.41	
88152	—— S. W. ..	APO (E)	26. 9.40	
	—— W. G. ..	SL (RAAF)	1. 4.38	
84118	Raeburn, D. A.	FO (Ad)	23.12.40	
18145	—— H. W. ..	SL ..	1. 6.40	
35295	Raeside, J. ..	FO (T) (a)	19. 6.39	
90938	Raffan, J. T. ..	PO ..	20. 6.40	
	Raffles, R. L. B.	FO (I) ..	3. 9.39	13
09211	Ragg, R. L. ..	Wg. Cr.	1. 1.39	
80940	Raggett, E. L.	PO (Ad)	19. 6.40	
80538	Raikes, H. V. A. M.	FL (L) ..	29. 5.40	26
40429	Rail, J. R. J. ..	FO ..	27. 6.40	
76084	Railton, R. ..	FO (I) ..	1. 6.40	
	—— W. J. ..	—	—	214
353870	Rainbow, G. ..	WO ..	1. 1.41	
28601	—— J. W. ..	WO ..	1. 6.40	
79971	Raine, B. ..	PO (E) ..	24. 7.40	
37022	—— J. J. ..	SL ..	1. 9.40	
81754	—— T. F. ..	PO (Ad)	7. 5.40	
90939	Raines, R. J. H.	FL (M) ..	23. 5.40	
984	Rainey, M. E...	WAAF (ASO)	29. 5.40	
	Rainford, E. K.	—	—	215
	—— J. R. ..	PO ..	18. 2.40	
82213	—— R. W. B.	APO (G)	21. 7.40	
82754	Rainforth, W. O.	PO (B) ..	18. 7.40	
41869	Rainier, P. H. O'C.	PO ..	23. 9.39	
313873	Rainsbury, S. T.	WO ..	22. 3.37	
37507	Rainsford, F. F.	SL ..	1. 9.40	
87612	—— *Rev.* R. F.	Ch (SL) ..	1.11.40	
89644	Raithby, A. S. ..	PO (Ad)	22.11.40	
89484	Raleigh, A. M.	PO (Ad)	13.12.40	
85866	—— R. A. ..	PO (I) ..	23. 9.40	
87338	Raley, *Rev.* A.	Ch (SL) ..	1.11.40	
77662	Ralph, C. ..	PO (PT) ..	23. 2.40	
60448	—— D. ..	PO (Sp) ..	3. 2.41	
42078	—— H. K. ..	PO ..	18.11.39	
350613	—— J. ..	WO ..	15. 5.40	
79526	—— R. J. ..	PO ..	1. 4.40	
370182	—— R. R. R...	WO ..	1. 8.40	
964	Ralphs, M. E.	WAAF (ASO)	3. 8.40	
35193	—— W. J. ..	FO (T)(a)	2. 6.38	
562	Ralston, M. F.	WAAF (ASO)	18. 4.40	
82938	—— O. S. ..	FO (M) ..	30. 7.40	
	Ramage, D. C.	—	—	27
	—— E. ..	—	—	215
32178	Rambaut, .. C. F. M.	FL ..	1. 9.39	
34248	Rampling, K. J.	SL ..	1. 9.40	
82992	—— C. D. ..	APO (G)	26. 7.40	
	—— C. S. ..	FL (Ad)	1. 9.39	
	—— G. ..	—	—	6
77719	—— G. H. ..	PO (Sp)..	24. 2.40	
445	—— G. M. I. ..	WAAF (ASO)	12. 2.40	
72367	—— J. D. ..	FL (M)	23. 9.39	
41204	—— J. B. ..	PO ..	25. 7.39	
	—— M. G. S. ..	WAAF .. (ASO)	8. 8.39	
	—— W. ..	—	—	21
	Ramsay, G. ..	—	—	6
79972	—— G. H. ..	FO (Sp)..	18.12.40	
85667	—— I. McT. ..	PO ..	21. 9.40	
193	—— M. G. S...	WAAF (ASO)	8. 8.39	
	—— *Miss* M. L. M.	PMNS(SN)	9. 9.40	
84644	—— W. A. ..	FO ..	2. 9.40	
332819	Ramsbottom, H.	WO ..	4. 9.37	
29116	Ramsbottom-Isherwood, H. N. G.	Wg Cr	1.12.40	
44728	Ramsden, A. M. R.	PO (E)	25.11.40	
88735	—— E. ..	FO (Ad)	20. 8.40	
286	—— O. A. ..	WAAF (ASO)	12.10.39	
73901	—— V. ..	PO (Ad) (VR)	9. 9.39	

Personal No.	Name.	Rank.	Seniority.	Col. No.
88659	Ramsey, A. S.	PO (O) ..	3.11.40	
3507	—— J. B. ..	WO ..	15. 5.40	
60536	Ramshaw, J. E.	PO ..	29.12.40	
45227	—— J. R. ..	PO ..	1. 1.41	
79736	Rance, E. A. ..	PO ..	8. 6.40	
44218	—— F. R. ..	PO (Sp)..	3. 7.40	
359444	—— S. A. ..	WO ..	1.10.40	
75395	Rand, A. ..	FL (D)	9.10.40	
72922	Randall, A. H. C.	FO (Sp)..	30. 8.39	
75051	—— A. V. ..	FO (Sp)..	10.10.40	
78754	—— C. B. ..	PO (G)	1. 6.40	
	—— C. R. J. ..	Wg. Cr. (Ret)	1. 4.18	
33441	—— H. C. ..	FO ..	3. 9.40	
74725	—— J. D. ..	FO ..	18. 9.40	
	—— K. B. J. ..	FO (T) (e)	14. 3.40	
	—— P. ..	FL (D) ..	25. 7.40	
85857	Randall-Stevens, H. C.	PO (Ad)	19. 9.40	
	Randell, J. R. F.	FL ..	1. 7.25	
87107	—— P. G. ..	PO (Sp)..	11. 5.40	
356021	—— W. G. ..	WO ..	15. 5.40	
16083	Randle, G. H...	Wg. Cr. (T) (S)	1. 7.39	18
83942	Randolph, R. S.	PO (I) ..	19. 8.40	15
84291	Randrup, M. ..	PO ..	4. 9.40	
	Rands, E. G. ..	FO ..	16. 2.40	
10224	Ranford, V. B.	Wg. Cr. (E)	1.11.38	23
60082	Ranger, G. H.	PO ..	3. 1.41	
	Ranken, D. ..	GC (M) ..	1. 5.34	
01098	—— F. ..	Wg. Cr. (Ret.)	1 4.18	
	Rankin, A. J. ..	GC. ..	1. 6.40	21
356606	—— C. ..	WO ..	3.10.38	
85975	—— D. L. ..	PO (Ad)	19. 6.40	
83748	—— E. ..	PO (B) ..	6. 8.40	
136982	—— H. ..	WO ..	1.11.40	
83710	—— H .D. ..	PO ..	2. 5.40	
37210	—— J... ..	SL ..	1.12.40	
1399	—— J. J. ..	WAAF (ASO)	16.11.40	
563	—— L. H. ..	WAAF (ASO)	18. 4.40	
60229	—— R. I. ..	PO (Sp)..	17. 1.41	
72923	—— R. M. ..	FO (T) (e)	8. 9.39	
29260	—— W. E. ..	Wg. Cr.	1. 3.41	
80924	Rankine, A. D.	PO (Sp)..	17. 6.40	
333388	Rann, P. F. ..	WO ..	15. 5.40	
505826	Ransom, A. ..	WO ..	1. 3.40	
86131	—— P. S. ..	PO (Ad)	3.10.40	
83386	Ransome, H. W. H.	PO (T) (S)	2. 8.40	
42360	—— R. E. ..	PO ..	6. 1.40	
04185	Ranson, G. E.	SL ..	1. 2.32	
37508	Raphael, G. L.	FL ..	16. 6.40	
79593	—— R. F. G. ..	PO (B) ..	25. 4.40	
43476	—— R. J. ..	PO ..	1. 4.40	
89257	Rapier, H. ..	APO (A)	14.12.40	
04186	Rapley, C. ..	Wg. Cr. (T) (e)	1. 1.40	
212034	—— C. R. ..	WO ..	1. 7.40	
	—— F. A. ..	—	—	25c
72924	Rapson, D. S.	FO (Ad)..	1. 9.39	
82785	—— G. F. E. ..	PO (Ad)	2. 7.40	
81413	Rasbany, W. C.	APO (G)	28. 6.40	
42526	Rash, C. D. ..	PO ..	2. 3.40	
41064	Rashleigh, F. E. G.	PO ..	27. 6.39	
10013	Rasmusen, C. F.	SL (E) (Ret)	1. 1.21	
78837	Rassin, M. ..	FO (M) ..	23. 4.40	
73360	Ratcliff, E. ..	FO (Sp)..	7. 9.39	
	—— J. G. ..	PO (Sp)..	29. 9.39	
74212	—— J. H. ..	FO (Sp)..	27. 5.40	
87022	—— L. F. ..	PO ..	19.10.40	
72278	—— T. G. ..	FL (E) ..	1. 3.41	

Personal No.	Name.	Rank.	Seniority.	Col. No.
78921	Ratcliffe, A. H.	PO (T) (S)	29. 4.40	
90974	—— C. H. ..	FL (B) ..	1. 9.40	
83132	—— E. W. ..	PO (Sp)..	26 7.40	
44796	—— F. E. ..	PO (I) ..	25. 4.40	
	—— I. E. ..	PO ..	—	16
74780	—— J. G. ..	PO (T) (S)	28. 9.39	
60050	—— J. H. ..	FO (D) ..	7. 1.41	
83816	—— R. A. ..	PO (Ad)	19. 7.40	
245484	—— W. R. ..	WO ..	5. 8 38	
28233	—— W. T. ..	FL ..	1. 9.39	
82848	Ratcliffe-Springall, J.	PO (Ad)	28. 7.40	
87807	Ratendone, *Viscount* I. B.	PO (Ad)	29.10.40	
87203	Rathbone, C. F.	PO (Ad)	18.10.40	
89507	—— G. D. R...	PO (I) ..	16.12.40	
	—— *Miss* S. M. G.	PMNS (S)	1. 6.40	
90544	—— W. ..	FO (Sp)..	2. 5.40	
88442	—— W. F. ..	PO ..	14. 1.41	
	Rathborne, C. E. H.	AC (Ret)	1. 1.31	
88467	Rathie, P. ..	PO ..	5.11.40	
350675	Rattenbury, A. B.	WO ..	15. 5.40	
88161	—— L. H. ..	APO (A)	8. 7.40	
	——*Miss* M. C.	PMNS (S)	1.11.29	
40345	Rattigan, G. G. L.	FO ..	27. 5.40	
84902	—— T. M. ..	APO (G)	23. 8.40	
80629	Rattle, H. C. ..	PO (Sp)..	7. 6.40	
83477	—— J. C. ..	PO (Sp)..	15. 8.40	
79639	Rattray, J. M.	PO (Sp)	25. 5.40	
79973	Ratut, H. I. ..	PO (Ad)	14.10.40	
351404	Ravenhill, B. ..	WO ..	15. 5.40	
74214	—— H. ..	FO (Ad)	19. 9.40	
74213	Raven, A. G. ..	FO (Sp)	9. 9.40	
78126	—— J. ..	PO (B) ..	1. 2.40	
08064	Ravenhill, G. W. C.	PO ..	5. 9.40	
	Ravenor, M. A.	—	—	212
81576	Ravilious, H. B.	PO (A)	3. 8.40	
	Ravinder, H. D. S.	FO (IAF)	27. 1.38	871
	Raw, K. M. ..	—	—	213
74215	—— R. T. ..	FO (Sp)..	3. 7.40	
1500	Rawcliffe, C. M.	WAAF (ASO)	8. 1.41	
89485	Rawes, F. A. M.	PO (Ad)	13.12.40	
89940	—— J... ..	PO (Sp)..	10. 1.41	
23037	Rawkins, M. D.	FL (M) ..	2. 9.39	
84747	Rawle, W. ..	PO (Ad)	8. 7.40	
90106	Rawlence, A. J.	FO ..	18. 1.40	
78107	—— M. C. ..	PO (B) ..	1. 2.40	
88294	Rawling, W. B.	PO (Ad)	15.11.40	
83387	Rawlings, G. P.	PO (Sp)..	2. 8.40	
79574	—— G. R. ..	PO (O) ..	2. 6.40	
42437	—— S. J. ..	PO ..	24. 2.40	
72510	Rawlins, C. G. C.	FO ..	1. 5.40	
82207	—— R ..	APO (G)	20. 7.40	
43562	—— W. D. ..	FO (T) (S)	15. 2.40	
43653	Rawlinson, J.	FO (T) (e)	14. 3.40	
84503	—— J. C. ..	PO (Ad)	28. 8.40	
70562	—— L. ..	FO (I)	2. 9.39	
40851	—— M. H. G. ..	PO ..	4. 4.39	
84015	Rawnsley, A. H.	PO ..	26. 8.40	
81849	—— D. L. ..	PO (I) ..	15. 7.40	
73583	—— L. ..	FO (Sp) ..	12. 9.39	
17170	Rawson, A. H. C. A.	FO ..	8.11.40	
78158	—— R. B. ..	FO (Sp)..	29. 8.40	
88957	—— E. S. ..	PO (Ad)	12. 6.40	

Personal No.	Name.	Rank.	Seniority.	Col. No.
363783	Ray, A. W. ..	WO ..	1. 1.40	
44705	—— E. A. ..	PO ..	6. 6.40	
73584	—— H. W. ..	FO (Ad)	7. 9.39	
89941	—— J... ..	PO (Ad)	10. 1.41	
81850	—— L. R. ..	PO (I) ..	15. 7.40	
37583	—— V... ..	SL ..	1.12.40	
7329	—— W. C. ..	WO ..	1.10.28	
22195	Rayer, G. H. G. S.	FO (RAFO)	10. 2.28	
508739	Raylor, G. R.	WO ..	1. 1.41	
84506	Rayment, C. L.	PO (Ad)	29. 8.40	
37536	—— D. L. ..	FL ..	24. 7.40	
43710	Raymond, C...	PO ..	8. 6.40	
73361	—— C. W. N...	FL (Ad)..	11. 9.40	
	—— H. J. ..	FO (Sp)..	5. 6.40	
1414	—— N. E. M...	WAAF (ASO)	4.12.40	
79120	—— S. P. St. C.	PO (I) ..	14. 5.40	
362621	—— W. ..	PO ..	9. 4.40	
74216	Raymond-Barker, A. B.	FO (Ad)	15. 7.40	
76065	Rayne, W. G...	FO (Ad)	14.11.40	
82927	Rayne-Davis, C. W. R.	FO (M) ..	30. 7.40	
72035	Rayner, E. B. ..	FL (M) ..	23. 9.39	
83582	—— F. W. ..	PO (E) ..	27. 9.40	
90436	—— G. J. ..	SL (B) ..	1. 9.40	
41531	—— I. St. J.	FO ..	3. 9.40	
70565	—— J. W. ..	FL ..	6. 8.40	
40138	—— R. M. S.	FO ..	16. 5.40	
75904	—— W. D. L.	FL (Sp)..	14. 9.40	18*a*
77951	—— W. N. ..	PO (G) ..	22. 4.40	
79602	Raynes, C. ..	PO (B) ..	25. 4.40	
	Raynham, F. P.	Hon. FL (Ad) (VR)	30. 1.40	26
26246	—— H. D. ..	FL ..	3. 9.39	
79974	Raynor, G. F...	PO (E) ..	24. 7.40	
75807	Rea, C. W. ..	PO (E) ..	25. 1.40	
70566	—— D. A. ..	FO ..	1. 9.39	
73362	—— L. T. ..	FO (Sp).. / EO ..	7. 9.39 / —	
36181	—— W. S. ..	FO ..	4. 8.40	
39565	Reacher, D. W.	FO ..	21. 7.39	
75237	Read, A. H. ..	FL (Ad)	1. 9.39	
	—— A. J. ..	—	—	27
60002	—— A. R. ..	APO (E)	17. 1.41	
84674	—— A. T. ..	PO ..	4. 8.40	
90744	—— C. L. ..	FL (B) ..	1. 9.40	
43660	—— C. S. ..	FO (T) (e)	9. 5.40	
223	—— E. ..	WAAF (SO)	28. 8.39	
21135	—— F. C. ..	Wg. Cr. (E)	1. 3.41	10
86113	—— F. H. E.	PO (Sp)..	29. 9.40	
357309	—— F. J. ..	WO ..	1.10.40	
77209	—— G. B. ..	FO ..	14. 1.41	
44055	—— G. H. ..	PO (A)	2.11.40	
26211	—— G. J. L. ..	Wg. Cr.	1. 3.41	
83583	—— H. W. ..	PO (E)	27. 9.40	
39799	—— J. A. A. ..	FL ..	5.10.40	
03031	—— J. V. ..	Wg.Cr. (T) (e)	1.12.40	
33076	—— M. F. B...	SL ..	1. 4.39	
337723	—— R. ..	WO ..	1. 2.40	
18061	—— R. F. de R.	FL (Ad)	1. 9.39	
08065	—— R. J. ..	FL ..	1. 9.39	

Personal No.	Name.	Rank.	Seniority.	Col. No.
91083	Read, R. T. ..	FO (B) ..	3. 9.40	
80822	—— W. A. A...	PO ..	10. 6.40	
42963	—— W. J. ..	FO (G) ..	17 1.41	
85214	—— W. McK.	PO (Sp)..	3. 7.40	
05079	—— W. R. ..	Wg. Cr. (Ret.)	1. 1.24	
31461	Reade, C. S. ..	FO (E) ..	1. 9.40	
39897	—— C. V. ..	FO ..	10. 2.40	
73656	—— H. C. ..	FO (Ad)	7. 9.39	
44940	—— H. G. ..	PO (T) (e)	29.10.40	
887	—— I. M. ..	WAAF (ASO)	20. 7.40	
23420	—— J. W. ..	FL (M) ..	4. 9.39	
	—— R.A. P. ..	—	—	21*b*
87055	—— R. C. L. ..	PO ..	19.10.40	
40139	Reader, A. W.H.	FL ..	12. 1.41	
	—— J. W. G...	WO ..	30. 9.39	
	—— W. H R.	FO (I)	1. 7.40	
349160	Reading, C. W.	WO ..	12. 1.40	
1153	—— J... ..	WAAF (ASO)	7. 9.40	
74311	Readings, F. J.	FO (A) ..	31.10.40	
44162	Readman, A. ..	PO (Ad)	25. 4.40	
42725	Ready J. D. ..	PO ..	20. 4.40	
94659	Reaney, M. H.	WO ..	15. 5.40	
23012	Rear, J. D'I. ..	Wg.Cr.(M)	1. 1.39	
43042	Reardon, J. D.	PO ..	13. 7.40	
21250	Reason, P. H...	FL (A) ..	4. 9.40	
83388	—— S. J. ..	PO (Sp)..	2. 8.40	
03032	—— W. E. ..	SL (Ret)	1. 1.27	25*a*
75743	—— W. J. ..	PO (T) (s)	6.11.39	18*a*
76017	Reavell-Carter, L.	FO (G) ..	27.11.40	
86456	—— G. L. ..	PO (Ad)	22. 6.40	
	Reay, G. H. N.	—	—	25*b*
75754	—— S. B. ..	FO (Ad)	13.11.40	
04085	Reay-Jones, R.	GC (T) (S)	1. 3.41	
82867	Reckitt, G. L...	PO (I) ..	29. 7.40	15
77603	Record, R. G...	FO (M) ..	13. 2.40	
43522	Reddick, D. A.	FO ..	18. 9.40	
90530	Redding, J. E.	FL (Ad)..	18. 9.39	13
43467	—— W. P. ..	PO ..	1. 4.40	
42766	Redfearn Smith, M. V.	PO ..	28. 4.40	
	Redfern, F. E...	WAAF (ASO)	23.12.39	
	—— E. C. ..	FL (D) ..	5.12.40	
78446	—— G. F. ..	PO (O) ..	7. 4.40	
90689	—— H. I. ..	FO (B) ..	3. 9.40	
83453	—— R. B. ..	PO (MC)	12. 8.40	
73049	Redford D. K.	PO ..	25. 9.39	
166656	—— G. ..	WO ..	1. 4.39	
40015	Redgrave, M. E.	FL ..	30.11.40	
72239	Redgrove, A. L.	FL (E) ..	1.12.40	
82426	—— C. A. ..	PO (Sp)..	19. 7.40	
77397	Reding, E. S. ..	PO (Ad)..	26. 1.40	
41239	Redington, D...	FO ..	14. 7.40	

Personal No.	Name.	Rank.	Seniority.	Col. No.
11064	Redman, A. J.	Wg. Cr. (E)	1. 1.40	
42980	—— D. G. ..	PO ..	7. 3.40	
356080	—— H. V. ..	WO ..	15. 5.40	
41952	—— J... ..	FO ..	6.11.40	
1154	—— K. T. ..	WAAF (ASO)	7. 9.40	
42261	—— W. J. R...	FO ..	9.12.40	
40318	Redmond, J. P.	FO ..	27. 4.40	
23385	—— K. B. ..	FL (M) ..	23. 1.39	
90562	—— W. G. ..	FL (B) ..	24. 8.39	
556	—— W. H. ..	— ..	—	1020
76962	Ree, J. ..	FO (T) (S)	27. 5.40	
44128	Reece, A. ..	PO ..	25. 4.40	
44414	—— R. A. ..	PO (O) ..	9. 8.40	
60230	Reece-Ford, V. E.	PO (Sp)..	17. 1.41	
86439	Reed, A. B. H.	PO (B) ..	29. 7.40	
43239	—— C. E. ..	FO (Ad)	21. 3.40	
28199	—— E. G. ..	FL (RAFO)	1. 4.36	
327844	—— G. A. J. ..	WO ..	1. 2.39	
73902	—— G. B. M...	FO (Ad)	1. 1.40	
89853	—— G. W. ..	PO (Sp)..	27.12.40	
89278	—— H. B. ..	APO (A)	20.12.40	
81509	—— H. L. ..	PO (Ad)	4. 7.40	
44158	—— J... ..	PO (T) (e)	3. 7.40	
	—— J. M. ..	WAAF (ASO) ..	27.10.39	
88707	—— K. J. A. ..	PO ..	23.11.40	
40059	—— R. J. ..	FL ..	3. 9.40	
43449	—— W. H. ..	FO (Ad)	7. 3.40	
351037	—— W. Herbert	WO ..	1. 5.40	
83584	—— W. R. B...	PO (E) ..	27. 9.40	
26188	—— W. S. ..	Wg. Cr. (T) (e)	1. 3.41	
	—— W. S. ..	FO (T) (e)	12. 6.39	
44646	Reeder, C. I. ..	PO (E) ..	6. 8.40	
353531	Reeds, L. W.	WO ..	1. 1.41	
81501	Reekie, D. ..	PO (Sp)..	2. 7.40	
86256	Reekie, H. E.	APO (Sp)	1.10.40	8a
44176	Reeman, E. A.	PO (O) ..	12. 6.40	
45128	Reep, G. E. ..	FO (T) (a)	1.11.40	
21188	—— T. C. ..	SL (A) ..	1. 6.40	
40942	Rees, B. V. ..	FO ..	3. 9.40	
	—— *Miss* C. ..	PMNS (SN)	29. 7.40	
28005	—— C. M. ..	FL ..	6.12.39	
13055	—— D. M. ..	FO (Ret).	1 10.19	
		FL (CO)	4. 8.39	
	—— E. D. ..	—	—	212
336192	—— E. G. ..	WO ..	21. 9.39	
77604	—— E. L. ..	FO (M) ..	13. 2.40	
73363	—— E. T. ..	EO ..	—	
		SL (Ad)..	3.12.39	
	—— F. B. ..	—	—	25c
79027	—— F. L. ..	PO (Ad)	1. 5.40	
43254	—— G. ..	PO ..	1. 4.40	
87889	—— Gurnos ..	PO (PT)	8.11.40	
31037	—— G. I. ..	SL (E) ..	1. 1.40	
90615	—— H. T. ..	FL (B) ..	16.11.40	
73657	—— J. D. ..	FO (Ad)	6. 9.39	
78642	—— J. L. E. ..	FO (Sp)..	22.11.40	19
	—— L. W. B...	Wg. Cr.	1. 4.18	
	—— *Miss* N. G.	PMNS (M)	10. 1.38	
70567	—— P. E. ..	FO ..	29. 6.40	
27207	—— T. J. ..	FL ..	1. 9.39	

Personal No.	Name.	Rank.	Seniority.	Col. No.
13059	Rees, V. ..	Wg. Cr.	1. 6.40	
33335	—— V. ..	FL ..	3. 9.40	
	—— V. O. ..	GC (Ret).	1. 1.30	
	—— W. E. G.	—	—	8a
86395	—— W. J. ..	PO ..	29. 9.40	
72452	—— W. L. ..	FO (E) ..	13. 1.40	
	—— *Rev.* W. T.	Ch (GC) (Ret)	4. 6 34	
72496	Rees-Jones, G. F.	FL (M) ..	1.11.39	
89486	Rees-Williams, R.	PO (Ad)	13.12.40	
43798	Reese, G. P. ..	FO (T) (S)	9. 5.40	
83789	—— R. J. ..	FO (Ad)	30. 9.40	
	Reeve, A. H., ..	EO ..	—	
87121	—— A. R. ..	PO (Sp)..	24. 8.40	
362659	—— C. G. ..	WO ..	30. 9.39	
82965	—— Clifford G.	PO (O) ..	28. 7.40	
709	—— C. S. ..	WAAF (ASO)	17. 6.40	
78280	—— E. ..	PO (G)	15. 5.40	
73364	—— E. A. F. ..	FO (Ad)	8. 9.39	
		EO ..	—	
	—— F. H. E...	GC (T) (S)	1. 6.40	
	—— J. H. ..	PO ..	12. 5.40	
42048	—— R. ..	PO ..	30. 3.40	
70568	—— R. W. ..	SL ..	1. 6.40	
337185	—— S. L. ..	WO ..	8. 9.39	
60099	Reeves, A. J. ..	PO ..	9. 1.41	
	—— E. C. ..	—	—	215
965	—— E. M. ..	WAAF (ASO)	3. 8.40	
89102	—— G. A. ..	PO (B) ..	11.11.40	
83684	—— G. D. V...	Ch (SL) ..	26. 7.40	
86174	—— G. G. ..	PO (Ad)	4.10.40	
86670	—— J. F. ..	PO ..	12.10.40	
90013	—— J. ..	FO (Ad)..	24. 8.39	
	—— L. G. ..	—	—	201
79975	—— N. G. ..	PO (E)	24. 7.40	
	—— R. B. ..	—	—	213
41464	—— S... ..	FO ..	3. 9.40	
76990	Reffitt. C. ..	FO (B) ..	21.12.40	
	Reforgeais, R. A. V.	FO ..	—	17
41616	Regan, C. D. ..	FO ..	3. 9.40	
89698	—— L. O. ..	PO (Ad)	27.12.40	
85401	Regester, J. H.	PO (I)	23. 9.40	
	Reggall, R. H. D.	FO ..	25. 7.38	
508629	Reick, J. H. ..	WO ..	1.10.40	
70569	Reid, A. ..	FL ..	3. 9.40	
72240	—— A. ..	FL (E) ..	1.12.40	
79184	—— Alex. ..	PO (O) ..	5. 5.40	
338019	—— A. C. ..	WO ..	12.11.38	
88101	—— Andrew C	PO (Pd)	11.11.40	
	—— B. G. ..	—	—	213
	—— C. ..	—	—	25c
	—— D. D. ..	FL (M) ..	18. 9.40	
72925	—— *Sir* D. N.	FO (Sp)..	28. 8.39	
32062	—— D. W. ..	Wg. Cr.	1. 3.41	
922	—— E. B. ..	WAAF (ASO)	27. 7.40	
70816	—— E. G. B...	FO ..	23. 3.39	
	—— E. M. ..	—	—	216
72750	—— G. A. ..	FL ..	1. 9.39	
44129	—— G. F. ..	PO (O) ..	12. 6.40	
	—— G. H. ..	FL (Ret).	1. 4.18	
	—— G. R. M...	AVM ..	1. 4.39	158
41465	—— G. St. C. B.	FO ..	3. 9.40	
43732	—— H. G. M...	FO (T) (e)	9. 5.40	

Personal No.	Name.	Rank.	Seniority.	Col. No.
15092	Reid, H. R. McL.	Wg. Cr...	1. 1.39	71
888	—— J... ..	WAAF (ASO)	20. 7.40	
81931	—— J. A. M...	PO ..	1. 4.40	
40943	—— J. A. R. M.	FO ..	3. 9.40	
90899	—— J. C. A. ..	FL (B) ..	24. 8.39	
73035	—— J. G. ..	FO ..	25. 9.40	
87204	—— L. ..	PO (Ad)	18.10.40	
37638	—— M. E. ..	FL ..	6. 7.40	
	—— N. F. ..	—	—	8
80836	—— R. ..	PO ..	25. 4.40	
31462	—— R. G. ..	FO (E) ..	26. 9.40	
70930	—— R. W. ..	FL ..	11.12.40	
60484	—— T. J. ..	FO (M) ..	17. 1.41	
	—— W. A. W.	FO (E) ..	19.10.40	
83180	Reid-Jamieson	PO (Ad)	7. 8.40	
77876	Reid-Walker, C. G.	PO (Ad)	11. 3.40	
21072	Reidy, A. M. ..	Wg. Cr.(E)	1.12.40	2
74389	Reilly, E. A. ..	FO (Ad)	3. 9.40	
	—— H. L. ..	GC (Ret)	1. 1.30	
77451	—— M. C. T. ..	FO (M) ..	23. 1.40	
80951	Reincke, A. J.	PO (Ad)	20. 6.40	
88259	Reiss, J. M. ..	PO (Ad)	4. 7.40	
86560	Relf, E. G. C. ..	PO (Sp)	16.10.40	
	Relleen, B. E...	—	—	25c
41953	Relton, D. H. B.	PO ..	6.12.39	
1464	Remington, A.C.	WAAF (ASO)	18.12.40	
42361	Rendall, E. B.	FO ..	6. 1.41	
87056	—— F. ..	PO ..	19.10.40	
72241	Rendell, J. H.	FL (E) ..	1.12.40	
41207	Rendle, C. S. S.	FO ..	3. 9.40	
72209	—— R. ..	FL ..	18. 9.40	
87354	—— R. C. ..	PO (O)	20.10.40	
73903	—— V. ..	PO (Sp)..	22.11.39	
86565	Rengert, E. J. L.	PO (Ad)	22. 7.40	
40591	Renison, R. J. B.	FO ..	17. 8.40	
87414	Rennie, B. J. A.	PO ..	19.10.40	
	—— E. J. ..	—	—	8
72034	—— R. S. ..	PO (VR)..	23.11.37	
90914	—— T. G. ..	FL (M) ..	25. 5.40	
83656	Renowden, V. G.	FL (M) ..	6. 8.40	
79976	Renshaw, C. P.	PO (E)	22. 7.40	
60493	Renson, A. D.	FO (D) ..	28. 1.41	
60567	—— R. C. S. ..	PO ..	26. 1.41	
90583	Renwick, A. E.	SL (B) ..	1. 9.40	
87477	—— E. D. ..	PO (Ad)	7. 8.40	
77537	—— J. W. ..	PO (G) ..	16. 4.40	
85044	—— S. ..	PO (Ad)	28. 6.40	
44013	—— W. J. ..	PO (T) (e)	16. 5.40	
85923	Reston, G. A.	PO ..	1.10.40	
75357	Reuss, *Rev.* J. C. E.	Ch. SL ..	10.10.39	
83389	Reveley, P. T. A.	PO (Sp)..	2. 8.40	
34202	Revell, J. D. T.	SL ..	1. 6.40	
75808	—— P. W. T. ..	PO (E) ..	8. 1.40	24b
83310	Revill, H. M. ..	PO (MC)..	17. 6.40	
	——	—	—	70
21136	—— H. W. C...	SL (E) ..	1. 8.39	24a
74614	——M. ..	PO (E) ..	12. 4.40	
16019	Revington, A.P.	Wg. Cr...	1. 4.39	
83152	—— G. W. V.	PO (Ad)	2. 8.40	
86338	Renvoize, D. J.	PO ..	14.9.40	
	Rew H W. S...	—	—	25c
366393	Rex, L. ..	WO ..	1.12.40	
	—— N. A. ..	—	—	6
77247	Reynell, A. W.	FO (Ad)	17. 1.40	
82309	Reynish, W. ..	PO (Ad)	8. 7.40	
42528	Reynolds, B. ..	PO ..	1. 2.40	
85339	—— B. H. ..	PO (Ad)	11. 9.40	
28234	—— B. P. ..	FL (RAFO)	1. 4.36	
15237	—— B. V. ..	Wg. Cr...	1. 4.39	
13053	—— C. ..	SL (E) ..	1. 6.40	
	—— C. E. ..	FL (Sp)..	1. 9.39	
	—— D. H. ..	— ..	—	200
84298	—— Eric W. ..	PO ..	27. 7.40	
75620	—— E. W. ..	FL (Sp)..	1. 9.39	
77149	—— Ernest W.	FO (Sp)..	10.11.40	
	—— F. ..	—	—	216
76185	—— F. G. B...	FL (Ad)	1. 9.39	
86373	—— F. T. ..	PO ..	22. 9.40	
88205	—— G. W. H.	PO ..	15. 6.40	
82427	—— H. E. ..	PO (Sp)	19. 7.40	
76271	—— H. N. ..	FO (E) ..	13. 9.40	
86874	—— H. R. P.	PO (Ad)	11.10.40	
90064	—— J. C. ..	FL ..	3. 9.40	
21114	—— J. E. ..	Wg. Cr. (E)	1. 3.41	
	—— J. Harry..	FO (Sp)..	4.11.39	
16132	—— J. H. McC.	Wg. Cr...	1. 3.40	
88136	—— J. J. ..	PO (Sp)..	25.11.40	
	—— L. G. S. ..	—	—	5
77822	—— L. N. ..	PO (PM)..	1. 3.40	
74740	—— P. J. B. ..	FO ..	29. 9.40	
60269	—— R. ..	PO ..	3.11.40	
	—— R. A. ..	PO ..	—	24
362625	—— R. R. ..	WO ..	23. 9.39	
40259	—— R. W. ..	FO ..	23. 3.40	
	—— S. H. ..	FL (Ret)	1. 1 30	
		FL (T) (s)	1. 9.39	214
76398	—— W. ..	FO (Sp)..	25.11.40	
41532	Rheln, E. S. ..	FO ..	3. 9.40	
74981	Rhind, C. J. ..	FL (Ad)	1. 9.39	
18226	—— G. B. M...	Wg. Cr... (T) (e)	1. 1.40	
41954	——J.	PO ..	6.11.39	
82306	Rhoden, G. C...	PO (Ad)	6. 7.40	
79053	Rhodes, A. ..	PO (Sp)..	4. 5.40	
31294	—— A. W. ..	FO (E) ..	1. 5.40	
78623	—— C. ..	PO (Sp)..	19. 4.40	
90656	—— E. ..	SL (I) ..	24. 8.39	
83173	—— Edward ..	PO (Ad)	6. 8.40	
77398	—— E. G. ..	PO (Ad)	26. 1.40	
74654	—— E. F. ..	FL ..	3. 9.40	
06125	—— G. C. ..	SL (Ret)	10.10.28	
79400	—— H. ..	PO (Sp)..	14. 5.40	
79418	—— H. F. A.	PO (Sp)..	18. 5.40	
80755	—— H. U. C...	PO (E) ..	24. 7.40	
87042	—— J. ..	PO ..	19.10.40	
78537	—— J. K. ..	PO ..	26. 3.40	
42529	—— R. A. ..	PO ..	10. 2.40	
87714	—— R. J. ..	PO (B) ..	6. 8.40	
41065	—— T. G. ..	FO ..	3. 9.40	
87002	—— *Rev.* W. A.	Ch (SL) ..	22.10.40	
	Rhys, G. ..	FO (E) ..	12. 9.38	
	—— J. P. ..	—	—	215
1132	—— M. ..	WAAF (ASO)	22. 9.40	
33012	—— M. H. ..	Wg. Cr.	1. 3.41	
90386	—— R. O ..	FL (G) ..	3. 9.40	
77190	Rhys-Jones, D.	FO (D) ..	2. 1.40	

Personal No.	Name.	Rank.	Seniority.	Col. No.
75530	Ricard, P C. ..	FO (Ad)	18.10.40	19
83061	Ricardo, W. H.	PO (Ad)	4. 7.40	
16062	Riccard, C. S. ..	Wg. Cr. ..	1. 7.39	
88570	Rice, D. K. ..	PO (Ad)	29.11.40	
23031	—— E. A. ..	FL (M)	3. 9.39	
	—— E. A. B. ..	GC ..	1.11.38	
	—— E. B. ..	GC ..	1. 7.38	
74781	—— F. A. ..	PO (Sp)..	28.9.39	
79977	—— G. W. S...	PO (E)	24. 7.40	
72314	Rich, A. E. B...	FL (E) ..	1. 3.41	24*d*
	——D. H. *Miss*	PMNS (S)	4. 9.39	
21256	—— F. V. M...	FL (A) ..	31. 7.40	
89595	—— K. G. ..	PO (O) ..	17.11.40	
833	—— N. S. ..	WAAF (ASO) ..	13. 7.40	
86805	—— P. C. A. ..	PO (Ad)	18. 9.40	
11035	—— R. T. ..	Wg.Cr.(E)	1. 7.39	
884614	Richard, E. F. M.	WAAF (ASO)	3. 2.40	
	—— V. ..	— ..	—	6
91205	Richards, A. ..	FO (E) ..	8.11.40	
1501	—— A. ..	WAAF (ASO)	15. 1.41	
89487	—— A. E. ..	PO (Ad)	13.12.40	
88814	—— E. H. ..	PO (Sp)..	16.12.40	
42886	—— E. O. ..	PO ..	18. 5.40	
1223	—— G. C. ..	WAAF (ASO)	21. 9.40	
	—— *Rev.* G.E.H.	Ch (SL) ..	16. 3.39	
73658	—— G. H. B. ..	FO (T) (a)	4.11.39	
78951	—— H. E. G. ..	PO (T) (e)	3. 5.40	
26091	—— H. G. ..	FL (Ret)	1. 8.34	
75052	—— H. O. ..	FO (B) ..	10.10.40	
83895	—— I. W. ..	PO (Sp)..	9. 8.40	
	—— J... ..	— ..	—	215
86102	—— James ..	PO (PT)	27. 9.40	
87455	—— J. A. ..	FL ..	24.10.39	
37480	—— J. C. ..	FL ..	28. 6.40	
89091	—— J. D. ..	PO ..	24.11.40	
11234	—— J. H. S. ..	Wg. Cr. (A)	1. 6.40	
85653	—— J. L. ..	PO ..	18. 9.40	
73622	—— J. W. ..	FO (Sp)..	1. 9.39	
75013	—— L. ..	FO (Sp)..	10.10.40	
	—— N. G. L.	FL (L) ..	23.11.39	
	—— P. E. ..	—	—	6
82006	—— Percy E..	PO (Sp)..	1. 7.40	18*a*
89301	—— R. ..	PO ..	6.12.40	
	—— R. C. .	—	—	5
75302	—— Reginald C.	PO (Ad) (VR)	17.10.39	
40944	—— R. N. ..	FO ..	3. 9.40	
90175	—— R. T. ..	FO (Sp)..	5. 2.40	
85847	—— R. W. A...	PO(Ad)	16. 9.40	
27112	—— S. P. ..	FL ..	3. 9.39	
75670	—— *Rev.* S.W.L.	Ch SL ..	10.10.39	
87665	—— T. C. ..	PO ..	7.11.40	
11171	—— W. E. V...	Wg. Cr. (A)	1. 6.40	
	—— W. J. R...	—	—	25*b*
	—— W. K. ..	FO (T) (S)	12. 6.39	
28136	Richardson, A. C.	FL ..	11. 9.39	
35039	—— A. J. ..	SL (T) (a)	1. 9.40	
329026	—— A. J. ..	WO ..	1. 3.40	
	—— A. R. ..	WAAF (ASO)	24. 2.40	
80934	—— A. T. S. C.	PO (Ad)..	18. 6.40	
	—— *Sir* A. V. J.	AM (M) ..	1. 8.39	1 / 20
204	Richardson, B. J.	WAAF (ASO)	18. 7.39	
356487	—— C. ..	WO ..	29. 7.37	
41066	—— C. De W ..	FO ..	3. 9 40	
44064	—— C. H. ..	PO ..	30. 5.40	
23235	—— *Rev.* C. R.	Ch (SL) ..	4.12.33	
	—— C. S. ..	GC ..	1. 4.39	105
37481	—— C S. H. ..	FL ..	28. 6.40	
81743	—— C. V. ..	PO (Ad)	2. 7.40	
1113	—— D. B. ..	WAAF (ASO)	31. 8 40	
60410	—— Douglas B.	PO (Ad)	24. 1.41	
83101	—— D. C. ..	PO (Ad)	24. 7.40	
75890	—— D. H. G...	PO (B) ..	10.11.39	
73586	—— D. S. ..	FO (T) (a)	4.11.39	
	—— E. C. L.	FL (Sp)..	1. 9.39	17
	—— E. E. ..	—	—	215
	—— E. H. ..	GC (T) (S)	1. 9.40	
39244	—— E. J. C. ..	FL (u) ..	3. 9.40	19
279	—— F. ..	WAAF (ASO)	12.10.39	
34074	—— F.C. ..	SL ..	1. 1.40	25*d*
	—— F. L. ..	—	—	215
41466	—— F. S. ..	FO ..	6.10.40	
72926	—— G. ..	FO (Ad)	27. 8.39	
	—— G. B. ..	—	—	
	—— G. R. ..	—	—	7
40017	—— G. S. ..	FO ..	18. 3.40	
77315	—— Gordon S.	PO (Ad)	25. 1.40	
04190	—— G. T. ..	Wg. Cr. ..	1. 4.37	
89284	—— *Rev.* H. ..	Ch (SL)	10.12.40	
60322	—— H. D. ..	PO ..	27.11.40	
75966	—— H. E. ..	PO (E)	30. 1.40	
82096	—— John A. ..	PO (Ad)	17. 7.40	
45215	—— J. B. ..	PO (T) (e)	25.10.40	
24179	—— J. D. ..	FL ..	3 9.39	22
21393	—— J. E. ..	FO (T) (S)	15. 2.40	
80802	—— J. K. ..	PO ..	5. 6.40	
	—— J. P. ..	— ..	—	213
23393	—— J. S. ..	FL (M) ..	3. 4.40	
37612	—— J. W. B. ..	FL ..	6. 8.40	
20099	—— L. G. ..	SL ..	—	
346543	—— L. J. ..	WO ..	1. 3.40	
23386	—— M. O. ..	FL (M) ..	23. 1.40	
70571	—— N. ..	FO (RAFO)	10. 5.34	
72717	—— N. H. ..	FO (Ad)	25. 8.39	
76390	—— P. G. ..	FO (T) (e)	23.11.40	25*a*
79121	—— R. H. W.	PO (Sp)..	14. 5.40	
77433	—— R. R. ..	PO (Sp)..	1. 2.40	
	—— S. M. ..	—	—	216
355674	—— T. ..	WO ..	11.11.39	
88657	—— T. H. O...	PO ..	29.11.40	
	—— *Sir* V. ..	AM (M) ..	1. 8.39	
343290	—— W. ..	WO ..	1. 5.40	
29047	—— W. A. ..	SL ..	1.10.38	
23430	—— W. D. ..	Q (FO) ..	19.12.39	
73365	—— W. H. J...	FO (I) ..	2. 9.39	
356633	—— W. J. ..	WO ..	27.11.39	
142622	—— W. T. ..	WO ..	1. 3.40	

Personal No.	Name.	Rank.	Seniority.	Col. No.
05194	Richdale, C. R.	SL (Misc)	23. 2.39	
190	—— E. B. ..	W.A.A.F. (ASO)	16. 1.39	
344068	Richer, H. W. G.	WO ..	1.11.40	
1555	Riches, K. ..	WAAF (ASO)	22. 1.41	
39757	Richey, P.H.M.	FO ..	4. 1.40	
43765	Richings, W. T.	FO (T) (E)	14. 3.40	
80756	Richman, W. T. R.	PO (E) ..	24. 7.40	
90892	Richmond, E. J.	SL (B) ..	23. 8.39	
91070	—— G. ..	FO (B) ..	1.11.40	
34203	—— G. A. ..	SL ..	1. 6.40	
22053	—— G. L. G. ..	SL (RAFO)	28. 8.39	
39898	—— I. G. ..	FO ..	10.11.40	
74217	—— J. C. ..	FO (Ad)	13. 5.40	
88014	—— J. E. ..	PO ..	2.11.40	
29214	—— R. C. ..	Wg. Cr.	1. 3.41	
87972	—— R. G. E.	FL (M) ..	5.11.40	
90747	—— R. L. ..	FL (B) ..	7. 5.40	
84136	Richmond-Brown, R.	PO (I) ..	12. 8.40	
45029	Rickard, A. G.	FO (Sp)..	23.10.40	
77700	—— J. K. ..	FO (T) (S)	1. 9.40	
21019	——P. P. S. ..	Wg. Cr. (E)	11. 3.40	
345123	—— S. A. ..	WO ..	1.10.40	
74218	Rickards, C. G.	FO (Ad)	19. 9.40	
90918	—— E. S. ..	FL (B) ..	24. 8.39	
81710	—— G. C. T. ..	PO (B) ..	24. 6.40	
85299	—— M. G. M.	PO (B) ..	4. 9.40	
1507	Rickett, P. A...	WAAF (ASO)	28.12.40	
85891	—— R. M. ..	PO (I) ..	30. 9.40	15
72563	Ricketts, H.H.	FO ..	31. 7.40	
77967	—— L. T. ..	PO (G) ..	4. 5.40	
77341	—— V. A. ..	PO ..	1. 2.40	
72288	Ricks, G N. ..	FO (E) ..	21.12.39	
43179	Ridd, B. C. ..	PO ..	1. 4.40	
80991	Riddell. A. G...	FO (M) ..	18. 6.40	
31338	—— E. F. ..	FO (A)	31. 7.40	
33519	—— G. H. M...	FO ..	23.12.40	
77563	—— K. R. ..	PO (Ad)	12. 2.40	
30899	—— N. C. S. ..	FO ..	7. 5 40	
33123	—— P. J. A. ..	SL ..	1. 8.39	
70572	—— R. N. ..	SL ..	1. 9.39	
40484	—— R. R. ..	FO ..	3. 9.40	
138019	—— W ..	WO ..	1. 4.39	
60411	Riddell-Carre, G. R.	PO (Ad)	24. 1.41	
363690	Riddiford, W.C.	WO	1. 6.40	
09229	Riddle, C. B. ..	SL (Ret)	1.10.33	
90143	—— C. J. H. ..	FL ..	14.10.40	
90141	—— H. J. ..	FL ..	3. 9.40	
39567	Riddlesworth, A. F.	FL ..	3. 9.40	
	Riddoch, J. H.	—	—	27
43740	Rideaigh, C. ..	FO (Ad)	7. 3.40	
77906	Rider, *Rev.* J. S. D.	Ch (SL) ..	1. 3.40	
89699	Ridewood, O. E.	PO (Ad)	27.12.40	
72345	Ridge, A. C. ..	FL (E) ..	1. 3.41	
326845	—— A. H. ..	WO ..	1. 4.39	
45251	—— F. A. ..	PO (Sp)..	3.10.40	
	—— H. ..	—	—	27
	—— H. J. ..	—	—	215
43337	—— J. P. ..	FO ..	1. 4.40	

Personal No.	Name.	Rank.	Seniority.	Col. No.
87205	Ridgers, W. W.	PO (Ad)	18.10.40	
28055	Ridgeway, M. V.	Wg. Cr.	1. 9.40	
83486	Ridgway, G. F.	PO (Ad)	25. 7.40	
88215	—— L. H. ..	PO ..	14.11.40	
15107	—— M. W. C...	Wg. Cr. (T) (e)	1. 3.39	
39900	—— R. E. ..	FL ..	10.12.40	
87728	—— R. S. ..	PO (B) ..	25. 6.40	
	—— S. ..	—	—	213
37639	Ridler, A. W. ..	FL ..	3. 9.40	
327025	—— A. H. ..	WO ..	15. 5.40	
03036	—— C. A. ..	SL ..	1. 1.25	
	—— *Miss* D. F.	PMNS(SN)	3.10.40	
349429	—— E. F. ..	WO ..	15. 5.40	
78769	—— J... ..	PO (G) ..	13. 5.40	
09230	—— L. H. ..	FL ..	3. 9.39	
	—— L. R. ..	FO (T) (S) .	12. 6.39	
21030	—— O. G. ..	SL (E) ..	1. 4.37	
79218	—— R. N. ..	PO (G) ..	15. 6.40	
	Ridley, *The Viscount*	—	—	25*c*
	—— E. L. ..	GC (E) ..	1.12.40	24*c*
79978	—— H.	PO (E) ..	24. 7.40	25
90609	—— L. B. ..	FL (B) ..	24. 8.39	
87311	—— T. ..	APO (A)	2.11.40	
73541	—— W. ..	FO (Sp)..	18. 9.39	
74219	Ridout-Evans, J. G.	PO (Sp)..	8.10.39	
41955	Ridpath, G. V.	FO ..	6.11.40	
889	Ridsdale, F. M.	WAAF (ASO)	20. 7.40	
31346	—— P. G. M. ..	FO (E) ..	17. 7.40	
89801	Riefstahl, A. R.	PO ..	24.11.40	
11087	Rigby, F. ..	SL (A) ..	1.12.38	
88641	—— *Rev.* H. D. T.	Ch (SL)	10.12.40	
90779	—— J. ..	FL (B) ..	1. 9.40	
42149	—— R. H. ..	PO ..	6.11.39	
41067	Rigg, A. G. ..	APO ..	27. 6.39	
42579	—— C. B. ..	PO ..	18. 2.40	
25119	Riggall, R. H. D.	FO ..	25. 7.38	
72301	Riggs, P. H. ..	FL (E) ..	1. 3.41	
	Rihll A. F ..	—	—	215
70573	Riley, C. E. F.	FL ..	3 9.40	
655	—— E. M. ..	WAAF (ASO)	25. 5.40	
91162	—— E. S. ..	FO (Ad)	27. 9.40	
42024	—— F. ..	FO ..	6.11.40	
91179	—— H. J. ..	FL (M) ..	24. 8.40	
370444	—— H. J. ..	WO ..	1. 5.40	
37122	—— J. ..	SL ..	1.12.40	
39620	—— J. L. ..	FL ..	1.10.40	
73366	—— L. M. ..	FO (I) .. / EO ..	29. 8.39 / —	
85083	—— Ronald ..	PO (Sp)..	23. 8.40	
330011	—— R. ..	WO ..	15. 5.40	
84425	—— R. N. P.	PO (Sp)..	16. 8.40	
	—— R. W. ..	—	—	215
37422	—— W. ..	FL ..	26. 4.40	
187488	—— W. ..	WO ..	15. 4.38	
42942	Rimer, F. J. ..	FO (G) ..	17. 1.41	
82289	Rimington, C. H	PO (Ad)	2. 7.40	
	—— H. A.	WAAF (ASO)	27.10.39	

Personal No.	Name.	Rank.	Seniority.	Col. No.
42649	Rimmer, A. E.	PO ..	20. 4.40	
	—— H. D. ..	—	—	212
	—— H O. ..	—	—	213
73471	—— J. ..	FO (Ad)	10. 3.40	
70574	—— L. ..	FO (RAFO)	24 2 22	
45062	—— R. ..	PO ..	27.11.40	
19089	—— W. F. ..	FL (Sp)..	13. 6.40	
39031	Ring, S. L. ..	FL ..	3 9 40	
90178	Rintoul, A. ..	SL (A)	1.12.40	
60113	—— J... ..	PO ..	14. 1.41	
85315	Ripley, H. I. E.	PO (Ad)	14. 7.40	
506218	—— J. C. ..	WO ..	1.12.40	
363472	—— S. ..	WO ..	1.12.40	
355162	Ripp, W. J. ..	WO ..	1. 3.40	
39159	Rippingale, T. W.	FL ..	3. 9.40	
42262	Rippon, A. J. ..	PO ..	18.11.39	
80630	—— C. W. ..	PO (Sp)..	7. 6.40	
14092	—— T. S. ..	Wg. Cr. (M) (Ret)	1. 1.25	
79979	Risdon, D. H. S.	PO (E) ..	15. 7.40	
	—— *Miss* E. A.	PMNS (S)	1. 1.26	
1380	—— O. C. A. ..	WAAF (ASO)	9.11.40	
90688	Risk, R. ..	Wg. Cr. (B)	1. 9.40	
346673	Riste, J. H. ..	WO ..	1. 3.40	
41209	Ritcher, G. L...	FO ..	3. 9.40	
	Ritchie, A. P. ..	GC ..	1. 3.40	152
42150	—— G. W. S.	FO ..	6.11.40	
90798	—— G. P. ..	FO (B) ..	3. 9.40	
90198	—— I. S. ..	FL ..	3. 9.40	
39684	—— J. F. ..	FL ..	8.10.40	
79193	—— J. Millar ..	PO (G) ..	13. 5.40	
23048	—— J. M. ..	SL (M) ..	1. 9.37	
41871	—— J. R. ..	FO ..	6.11.40	
75755	—— J. R. ..	FO (Ad)..	13.11.40	
41739	—— K. C. ..	FO ..	23. 1.41	
359515	—— M. ..	WO ..	4.10.39	
42767	—— P. J. E. ..	PO ..	4. 5.40	
31241	—— R. A. S. ..	FL (E) ..	1. 3.41	
73010	—— T. G. F. ..	FO ..	26 11.40	
	—— W. M. ..	FL (M) (VR)	1. 8.40	
41068	—— W. W. T.	FO ..	3. 9.40	
85504	Ritson, A. J. ..	PO (E) ..	25.11.40	
04192	—— L. ..	SL (A)	1. 9.40	
355935	—— W. H. ..	WO ..	1.10.40	
44682	Rittey, H. R.	PO (O) ..	11. 9.40	
78999	Rivaz, R. C. ..	PO (G) ..	15. 6.40	
37509	Rivers, F. C. ..	FO ..	25. 6.38	
76408	—— W. J. ..	FO (PM)	24. 8.40	19*a*
	Rivett, H. G. ..	—	—	6
33281	Rivett-Carnac, T. S.	SL ..	1. 9.40	
79802	Rivington, C. A.	PO (Ad)	5. 6.40	
41468	—— P. S. ..	FO ..	3. 9.40	
	Rixham, O. ..	WO ..	1. 8 39	
85505	Rixon, A. F. J.	PO (E) ..	25.11.40	
89110	—— B. M. ..	PO (Ad)	8.11.40	
39393	Rixson, D. F. ..	FL ..	3. 9.40	
	Rizzi, F. ..	— ..	—	215
85228	Roach, F. A. ..	PO ..	4. 8.40	
	—— H. J. ..	GC (T) (e)	1. 4.39	
81414	—— J. N. ..	APO (G)	28. 6.40	
358679	—— L. M. ..	WO ..	1. 6.40	
78690	—— R. J. ..	PO (G) ..	15. 5.40	
42263	—— R. J. B. ..	PO ..	9. 3.40	
44007	—— S. C. ..	FO (Sp)..	22. 5.40	
86809	—— W. J. ..	PO (Ad)	30. 9.40	
83264	Roake, R. J. ..	PO ..	4. 8.40	
17052	Roark, E. C. ..	FL (Sp)..	1. 9.39	
76138	Rob, C. G. ..	FL (M) ..	15.11.40	
82814	Robarts, C. S. H.	PO (Ad)	20. 7.40	
06127	—— G. W. ..	Wg. Cr. (Ret)	1. 7.29	
74220	Robb, H. A. B.	FL (Sp)..	20. 1.40	
	—— J. M. ..	AC ..	1. 1.40	
86626	—— R. A. L.	PO ..	24. 8.40	
	Robbins, A. S.	FO(T)(e)	12. 6.39	
215630	—— E. H. ..	WO ..	1.10.28	
21069	—— H. V ..	FL (E) (Ret)	1. 8.24	
85190	—— J. W. T.	PO (Ad)	17. 9.40	
44615	—— L. C. ..	FO (Sp)..	24. 7.40	
	—— W. J. ..	—	—	24*b*
	Roberts, A. ..	—	—	24*a*
81989	—— Abner ..	PO (Ad)	28. 6.40	
	—— *Miss* A. ..	PMNS(SN)	16. 7.40	
73368	—— A. C. ..	FO (Sp)..	17. 9.39	
73369	—— A. E. G...	FO (Sp)..	13. 9.39	
358531	—— A. F. ..	WO ..	1. 1.40	
40431	—— A. H. C. ..	FO ..	25. 5.40	
11046	—— A. J. ..	SL (E) ..	26. 8.39	
43375	—— A. J. H...	APO (G)	17. 1.40	
36036	—— B. J. R. ..	SL ..	1. 1.40	
74023	—— B. W. P.	FL (D) ..	29. 8.40	
60357	—— C. A. ..	PO (Ad)	13.11.40	
37363	—— C. L. C. ..	FL ..	7. 5 40	
77145	—— D. ..	FO (Ad)	10.12.40	
88330	—— D. C. ..	PO (Sp)..	2.12.40	
81990	—— D. E. ..	PO (Ad)	28. 6.40	
16229	—— D. N. ..	Wg. Cr.	1. 3.40	
72164	—— D. W. ..	FO (E) ..	19.10.39	
343189	—— E. ..	PO (T) (e)	31.10.40	
75215	—— E. A. ..	FL (Ad)	1. 9.39	
681	—— E. B. ..	WAAF (ASO)	1. 6.40	
90857	—— E. C. ..	FO (E) ..	3. 9.40	
76494	—— E. H. ..	FL (NC) ..	1. 9.39	
85141	—— E. J. A. ..	PO (Ad)	4. 9.40	
	—— E. J. C. ..	SL (Ret) .	1. 4.18	
72927	—— E. L. ..	FL (Sp)	6.12.39	
79675	—— Edgar L.	PO (Sp)..	31. 5.40	
	—— F. C. P. ..	FO (E) (Ret)	25. 5.19	
	—— F. E. ..	WAAF (ASO)	3. 2.40	
80841	—— F. G. ..	PO (G) ..	30. 6.40	
44749	—— F. George	PO (B) ..	18. 7.40	
81811	—— Frederick Q.	PO (Ad)	9. 7.40	
349454	—— F. J. ..	WO ..	1.10.40	
76361	—— F. L. ..	FO (Ad)	25. 9.40	

Personal No.	Name.	Rank.	Seniority.	Col. No.
73370	Roberts, F. L. H.	PO (Ad) (VR)	16. 5.39	
86400	—— F. S. ..	PO ..	29. 9.40	
42440	—— F. T. ..	PO ..	2. 3.40	
73371	—— G. ..	FO (Sp)..	7. 9.39	
90930	—— G. E. T. ..	FO (B)	13. 6.40	
45256	—— G. F. ..	PO ..	15. 1.41	
83162	—— G. H. ..	PO (Ad)	5. 8.40	
89568	—— Gerald H.	APO (E)	3. 1.41	
40261	—— G. M. D...	FO ..	8. 6.40	
27236	—— G. N. ..	FO (RAFO)	22. 8.30	
74221	—— H. P. ..	FO (Ad)	19. 9.40	
	—— H. T. ..	Hon SL (Ad) (VR)	17.12.40	
70576	—— H. W. ..	FL (Sp)	1. 9.39	
86636	—— J. A. ..	PO ..	14. 9.40	
73748	—— I. E. ..	FO (Sp) ..	9. 9.39	
05266	—— J. ..	FO (Ret).	1.10.19	
83810	—— John ..	APO ..	17. 7.40	
87118	—— J. C. E.	PO (Ad)	1. 8.40	
	—— J. F. ..	FL (A) ..	1.12.40	
40018	—— J. Foulkes	FO ..	24. 6.40	
79596	—— J. G. O. ..	PO (B) .	25. 4.40	
87252	—— J. H. ..	PO (Sp)..	25.10.40	
77418	—— J. M. S. ..	PO (I) ..	29. 1.40	
79294	—— J. N. ..	PO (Ad)	17. 5.40	
15006	—— J. V. ..	FL (Sp)..	1. 9.39	
	—— K .	FO (T) (S)	12. 6.39	
579	—— K. ..	WAAF (ASO)	20. 4.40	
80757	—— K. A. N...	PO (E) ..	24. 7.40	
70817	—— K. C. ..	FO ..	23. 3.40	
83641	—— L. C. ..	PO (A) ..	21. 9.40	
75756	—— L. S. ..	PO (I) ..	13.11.39	
83025	—— M. A. S. ..	PO (Ad)	9. 6.40	
516	—— M. H. D. R.	WAAF (ASO)	9. 3.40	
	—— M. J. .	Ch. ..	1. 5.39	
1484	—— M. S. ..	WAAF (ASO)	21.12.40	
83896	—— N. ..	PO (Sp)..	9. 8.40	
84628	—— N. ..	PO (A) ..	11.10.40	
43001	—— O. G. E. ..	PO ..	7. 3.40	
	—— P. *Hon.* ..	PO ..	5. 7.40	200
	—— P. B. .	—	—	25*b*
90897	—— R. ..	PO ..	4. 9.39	
46100	—— R. A. P. ..	FL (Ret)	29. 5.29	
50231	—— R. C. ..	PO (Ad)	17. 1.41	
349036	—— R. J. ..	WO ..	30. 9.39	
39069	—— R. L. ..	PO (O) ..	17.11.40	
38091	—— R. ..	PO (Sp)..	1.11.40	
38468	—— S. W. ..	PO ..	5.11.40	
5597	—— Tom ..	WO ..	11. 3.38	
43741	—— Thomas ..	FO (Ad)	7. 3.40	
70577	—— T. H. ..	PO (RAFO)	29.12.36	
365327	—— T. R. B.	WO ..	1. 6.40	
76289	—— V. R. ..	FL (D) ..	28.11.40	
23172	—— W. G. S...	FL (M) ..	7. 1.36	
82000	—— W. N. ..	PO (Sp)..	30. 6.40	
85506	Robertshaw, H. E. P.	PO (E) ..	14.12.40	
82283	Robertson, A.C.	PO (Ad)	1. 7.40	
89880	—— A. G. ..	PO (Ad)	3. 1.41	
44663	—— A. S. ..	PO ..	28. 9.40	
87785	—— A. S. G. ..	PO (Ad)	25.10.40	
79817	—— A. W. ..	PO (Sp)	7. 6.40	
15158	—— B. K. D. ..	SL (Ret)	1. 2.32	
	—— *Miss* B. M.	PMNS(SN)	27. 9.40	
72104	—— B. S. ..	FL (M) ..	23. 9.39	
33412	—— C. ..	FO ..	17. 6.40	
	—— C. E. ..	—	—	25*b*
41210	Robertson, C. G.	FO ..	3. 9.40	
	—— C. P. ..	—	—	8*a*
39032	—— D. A. ..	FL ..	3. 9.40	
85688	—— D. C. B. ..	PO ..	29. 9.40	
75384	—— D. E. ..	SL (Ad)..	9.12.39	
	—— D. J. C. ..	—	—	
	—— D. K. ..	PO ..	26. 8.39	
86375	—— D. M. G...	PO ..	29. 9.40	
40141	—— D. S. ..	FO ..	12. 2.40	
89437	—— E. A. ..	PO (I) ..	12.12.40	
77491	—— E. O. ..	PO (Sp) ..	31. 1.40	
	—— E. D. M...	AC ..	1. 7.31	
	—— E. J. ..	—	—	213
1085	—— E. M. ..	WAAF (ASO)	8. 9.40	
	—— F. D. ..	—	—	215
75466	—— F. G. W...	SL (A) ..	1. 6.40	
42264	—— F. H. ..	FO ..	18.11.40	
84368	—— F. Q. ..	PO (Ad)	22. 7.40	
79295	—— F. W ..	PO (Sp)	17. 5.40	
	—— G. D. ..	Hon. FL (VR)	—	361
43111	—— G. E. ..	PO ..	13. 4.40	
82238	—— G. M. ..	PO (Sp) ..	13. 7.40	
86657	—— G. M. ..	PO ..	29. 9.40	
41618	—— G. P. ..	FO ..	3. 9.40	
84795	—— H. L. ..	PO (I) ..	9. 9.40	
39568	—— H. M. ..	FL ..	3. 9.40	
	—— H. W. ..	—	—	
88312	—— I. F. ..	PO (Sp)..	22.11.40	
72521	—— J... ..	FO (E) ..	11. 3.40	
	—— John ..	FO (B) ..	11. 2.40	
	—— J. A. ..	—	—	25*a*
44752	—— J. B. ..	PO (O) ..	2. 9.40	
43044	—— J. B. ..	PO ..	20. 7.40	
560189	—— J. B. ..	WO ..	1. 7.40	
87507	—— J. B. C. ..	PO (Ad)	12.10.40	
41740	—— J. D. ..	FO ..	30 9.40	
87282	—— J. F. ..	PO (Sp)..	4.11.40	
20049	—— J. I. ..	Wg. Cr...		
	—— J. L. .	GC (A) ..	1. 1.37	100
84903	—— J. M. ..	APO (G)	23. 8.40	
79336	—— J. R. ..	PO (A) ..	29. 6.40	
78897	—— J. R. ..	PO (Ad)	25. 4.40	
73372	—— J. W. ..	FO (Sp).. / EO ..	7. 9.39	
85370	—— K. W. J...	PO (Ad)	20. 9.40	
79697	—— L. N. ..	PO (I) ..	3. 6.40	
82428	—— L. R. ..	PO (Sp)..	19. 7.40	
1224	—— M. E. P.	WAAF (ASO)	21. 9.40	
	—— N. ..	FL (E) (Ret)	30. 6.23	
39758	—— N. J. ..	FL ..	15.10.40	
	—— P. D. ..	GC ..	1. 7.39	
27064	—— P. K. ..	FO (Sp)..	18.11.40	
77251	—— R. A. ..	FO (Ad)	28. 9.40	
42994	—— R. D. ..	PO ..	7. 3.40	
761	—— R. M. ..	WAAF (ASO)	1. 7.40	

Personal No.	Name.	Rank.	Seniority.	Col. No.
35282	Robertson, R. S.	FO (T)(e)	12. 6.39	
39259	—— S. A. F. ..	FL ..	3. 9.40	
75570	—— S. F. ..	FL (M) ..	24.10.40	
37942	—— T. G. ..	FL (E) ..	1.12.40	
1434	—— U. M. ..	WAAF (ASO)	30.11.40	
44351	—— W. ..	FO (A) ..	6. 6.40	
82284	—— W. C. ..	PO (Ad)	1. 7.40	
370012	—— W. H. ..	WO ..	1. 6.40	
81415	—— W. J. ..	APO (G)..	28. 6.40	
564302	—— W. M. ..	WO ..	1. 1.41	
72592	—— W. M. D.	FL (M) ..	28. 3.40	
	Robertson Durham, M. M.	WAAF (ASO)	2. 3.40	
40019	Robin, M. G. ..	FO ..	24. 2.40	
32179	Robins, A. S. Q.	FL ..	1. 9.39	
88989	—— E. P. W...	PO (I) ..	12.12.40	
70581	—— G. H. ..	FO (VR)..	19. 1.29	
	—— H. A. ..	—	—	25c
340942	—— J. A. ..	WO ..	1. 7.40	
70582	—— J. E. ..	FO ..	25. 9.39	
84629	—— K. C. ..	PO (A) ..	11.10.40	
76409	—— R. W. V...	FO (Ad)	1. 7.40	
84849	Robins-Browne, R.	FO (M) ..	10. 9.40	
78518	Robinson, A. ..	FO (M) ..	9. 4.40	
85579	—— Arnold ..	PO (A) ..	2.11.40	
39472	—— A. E. ..	FL ..	3. 9.40	
44108	—— A. E. ..	PO (Ad)	25. 4.40	
74547	—— A. E. T. ..	FO (Ad)	26. 9.40	
89315	—— A. J. ..	PO (O) ..	1.12.40	
39569	—— A. I. ..	FL ..	3. 9.40	
	—— A. J. C. ..	FO ..	16. 4.39	
74546	—— A. W. ..	FO (Sp)..	24. 9.40	
34111	—— B. ..	SL (T) (e)	1. 1.40	
73823	—— Bertram ..	FO (Ad)	31. 8.39	
	—— B. M. ..	—	—	6
90947	—— B. P. ..	FL (M) ..	16. 6.40	
34089	—— B. V. ..	SL ..	1. 1.40	
78894	—— C. A. ..	FO (Sp)..	20.12.40	
39128	—— C. B. G...	FL ..	3. 9.40	
37892	—— C. G. S. ..	FL ..	3. 9.40	
70873	—— C. H. ..	PO ..	7. 3.39	
335534	—— C. J. ..	WO ..	15. 5.40	
88400	—— C. S. ..	PO ..	25.11.40	
87743	—— C. T. ..	PO (Ad)	3.10.40	
85402	—— D. ..	PO (Sp) ..	23. 9.40	
72928	—— D. G. ..	FO (Sp)..	26. 8.39	
83433	—— D. H. ..	PO (Sp)..	10. 8.40	
40945	—— D. N. ..	FO ..	3. 9.40	
60515	—— Denis N...	PO ..	15. 1.41	
86925	—— D. S. ..	PO (Ad)	15.10.40	
81783	—— D. W. ..	PO (Sp)..	5. 7.40	
88833	—— E. ..	FO ()M ..	6.12.40	
89616	—— E. C. ..	PO (B) ..	22.11.40	
77552	—— E. J. ..	PO (Sp)..	5. 2.40	
84724	—— E. L. ..	PO (O) ..	25. 8.40	
86519	—— E. R. ..	PO (Ad)	9.10.40	
88815	—— Frank ..	PO (Sp)..	16.12.40	
90958	—— Frank ..	SL (B) ..	23. 8.39	
33520	—— F. A. ..	FO ..	23.12.40	
88790	—— F. D. ..	PO (Sp)..	22.11.40	
	—— F. E. ..	—	—	21
	—— F. G. A...	GC ..	1. 3.41	
	—— F. L. ..	GC ..	1. 1.31	
	—— F. T. ..	—	—	19a
	—— F. T. ..	PO ..	—	12
88515	—— Francis T.	PO (Ad)	1.11.40	
43261	—— Gerald ..	PO (G) ..	7. 4.40	
40020	—— Geoffrey ..	FL ..	24.12.40	

Personal No.	Name.	Rank.	Seniority.	Col. No.
31303	Robinson, G. ..	FO (E) ..	23. 1.39	
80049	—— Geoffrey C.	PO ..	17.10.39	
83029	—— G. C. ..	PO (Ad)	24. 6.40	
31164	—— G. E. ..	FL (E) ..	1. 9.40	
21269	—— G. G. ..	FL (A) ..	4. 9.40	
42151	—— G. M. ..	FO ..	6.11.40	
	—— G. P. ..	—	—	25b
43243	—— G. W. ..	FO (B) ..	6. 2.40	
362601	—— H. ..	WO ..	11.11.39	
44097	—— Harry ..	PO (T) (e)	16. 5.40	
87262	—— Henry ..	PO (Sp)..	26.10.40	
	—— H. A. ..	—	—	25b
43669	—— H. C. ..	FO (Ad)	2. 5.40	
75208	—— H. F. W.	FL (Sp)..	1. 9.39	
73992	—— H. G. ..	FO (Met)	23.11.40	
507213	—— H. J. ..	WO ..	1. 7.40	
362662	—— H. T. ..	WO ..	1.11.40	
	—— *Miss* I. ..	PMNS ..	—	
91041	—— J. ..	PO ..	1.12.39	
	—— J. ..	—	—	213
05250	—— J. A. ..	SL (T) (S)	1. 1.40	
	—— J. A. ..	—	—	6
35196	—— J. A. C. ..	FO (T)(e)	6. 4.38	
87786	—— J. B. ..	PO (Ad)	25.10.40	
74710	—— J. C. E. ..	FO ..	3.10.40	
80925	—— J. E. G. ..	PO (Ad)	17. 6.40	
85669	—— J. J. ..	PO ..	21. 9.40	
77738	—— J. R. ..	PO (I) ..	26. 2.40	
88921	—— J. Roland	PO (I) ..	5.12.40	
	—— G. S. ..	—	—	7
44173	—— J. S. ..	PO ..	25. 4.40	
89831	—— J. Stewart	PO ..	22.12.40	
70583	—— J. S. C. ..	FO(Ad)..	29 8.39	
39685	—— K. N. G...	FL ..	8.10.40	
77691	—— K. W. ..	PO (G)	6. 4.40	
43735	—— L. ..	FO (T) (e)	9. 5.40	
340250	—— L. ..	WO ..	1. 4.40	
630	—— L. A. ..	WAAF (ASO)	25. 4.40	
60177	—— L. E. A.	PO (Ad)	7.11.40	
86509	—— L. P. ..	PO (Ad)	5.10.40	
	—— L. R. ..	FO (T) (a)	19. 6.39	
90161	—— M. ..	SL ..	1. 6.40	
21121	—— M. H. ..	Wg.Cr. (E)	1. 3.41	
	—— M. I. M. ..	WAAF .. (ASO)	27.10.39	
37300	—— M. L. ..	FL ..	16. 4.40	
85507	—— M. O. ..	PO (E) ..	26.11.40	
26189	—— M. W. S...	Wg. Cr...	1. 3.41	
87595	—— N. W. ..	APO (E)	1.11.40	
90462	—— P. B. ..	FO ..	8.12.39	
36274	—— P. B. ..	PO ..	13. 3.40	
	—— P. G. ..	—	—	20
88571	—— P. J. M. ..	PO (Sp)..	29.11.40	
33040	—— P. R. ..	Wg. Cr...	1. 3.41	
88632	—— P. St. G...	FO (M) ..	26.11.40	
31150	—— R. D. ..	FL (E) ..	4. 9.40	
78849	—— R. F. ..	PO ..	1. 4.40	
83668	—— R. G. ..	FO (M) ..	6. 8.40	
11070	—— R. V. ..	FL (E) ..	1. 1.36	
1422	—— R. V. ..	WAAF .. (ASO)	23.11.40	
21381	—— S. ..	FO (A) ..	3. 9.40	
	—— S. G. ..	—	—	6
83465	—— T. ..	PO (PM)	12. 8.40	
90996	—— T. A. F. ..	FL (B) ..	1. 9.40	
	—— *Rev.* T. I.	Ch. ..	14. 9.39	
84938	—— T. M. ..	PO ..	31. 8.40	
72492	—— T. W. C...	FO (E) ..	25. 4.40	25
31347	—— V. E. ..	FO (E) ..	3. 7.40	
35122	—— W. ..	FL (T) (a)	16. 8.40	

Personal No.	Name.	Rank.	Seniority.	Col. No.
	Robinson, W. C.	—	—	8
21382	—— W. C. A...	FO (A) ..	27. 7.40	
89700	—— W. E. ..	PO (Ad)	27.12.40	
357873	—— W. G. ..	WO ..	1. 6.40	
77439	—— W. R. H.	FO (B) ..	1.10.40	
	—— F. O. ..	—	—	70
	Robison, *Miss* E. D. F.	PMNS (S)	1. 2.41	
42768	—— T. D. I. ..	PO ..	28.4.40	
	Robotham, *Rev.* E. W.	Ch. ..	6.12.37	
42441	Robshaw, F. A.	PO ..	24. 3.40	
41471	Robson, A. ..	PO ..	3. 9.39	
73373	—— A. H. ..	FO (Sp).. / EO	7. 9.39	104
		PO ..	29. 8.39	
88703	—— A. W. ..	PO (O) ..	1.12.40	
41323	—— C. S. ..	FO ..	3. 9.40	
23394	—— D. A. H...	FL (M) ..	3. 4.39	
354834	—— E. J. B...	WO ..	1. 6.40	
85683	—— J. C. ..	PO ..	29. 9.40	
72346	—— K. ..	FL (M)	26. 8.39	
70874	—— N. C. H. ..	FO ..	17. 8.40	
79660	—— R. D. ..	PO (Ad)	28. 5.40	
351182	—— T. K. R.	WO ..	1.10.40	
77074	—— T. R. ..	PO (T) (e)	31.12.39	
83150	Rochat, R. R...	PO (Ad)	1. 8.40	
38047	Roche, *Rev.* J. J.	Ch. (SL) ..	13.11.36	
	—— J. L. ..	FL (M) ..	5. 9.38	
84532	—— L. P. R...	PO (Sp)..	30. 8.40	
	—— N. J. ..	GC (M) (Ret)	1. 1.21	
82350	Roche-Kelly, W. J. J.	PO (Sp)	12. 7.40	
81140	Rochester, S. H.	PO (T) (e)	21. 6.40	
75246	Rochford, L. H.	FL (Ad)	1. 9.39	
39760	Rochfort, J. D.	FL ..	15.10.40	
43244	Rock, F. H. ..	FO (B) ..	6. 2.40	
04194	Rock de Besombes, J. M. J. C. J. I.	Wg. Cr...	1. 6.40	17
44122	Rockel, D. ..	PO ..	10. 7.40	
75189	Rockey B. S. S.	FL (Sp)	1. 9.39	
91165	—— N. F. W...	FO (B) ..	3. 9.40	
80640	—— P. A. ..	PO (Ad)	8. 6.40	
44146	Rodber, R. H.	FO (T)(s)	4. 7.40	
	Rodd, *Miss* A. M.	PMNS (S)	1. 8.28	
82222	—— C. C. W. ..	PO (B) ..	25. 6.40	
327216	—— F. A. ..	WO ..	15. 5.40	
85646	—— S. G. ..	PO ..	7. 9.40	
60365	Roddick, W. ..	PO (Sp)	30.12.40	
37234	Roddy, G. M.	FL ..	12. 2.40	
	Roden, A. S. ..	—	—	211
37893	—— G. A. ..	FL ..	3. 9.40	
88704	—— T. G. V...	PO ..	14.11.40	
86920	Roderick, C. ..	PO (Sp)..	14.10.40	
85332	Rodger, A. B...	PO (Ad)..	4. 9.40	
	—— *Miss* E. ..	PMNS (SN)	7. 1.41	
74548	—— H. ..	FO (Ad)	26. 9.40	
13196	—— J... ..	SL (E) ..	1. 6.40	
90898	—— J. K. ..	FO (B) ..	18. 2.40	
42650	—— John K.	PO ..	7. 4.40	
76464	—— W. L. ..	PO ..	18.11.39	
05199	Rodgers, A. M.	Wg. Cr.	1.12.40	
	—— *Miss* M. S.	PMNS(SN)	8. 8.40	
81197	—— V. ..	PO (Ad)	25. 6.40	
83963	Roditi, B. ..	FO (M ..	20. 8.40	
89615	Rodman, R. ..	PO (B) ..	13.12.40	
	Rodmell, E. B.	PO (Ad) (VR)	10.10.39	
37943	Rodney, G. F...	FL ..	9. 7.40	
05124	—— I. M. ..	GC (T) (S)	1. 9.40	25*e*
60563	Rodwell, B. B. H.	PO ..	23. 1.41	
44529	—— P. R. D. ..	PO ..	7. 9.40	
04195	—— R. J. ..	GC (T) (e)	1.12.40	
	—— W. T. ..	—	—	18*b*
70818	Roe, D. J. A...	FO ..	23. 3.40	
84756	—— H. D. ..	PO (Ad)	16. 8.40	
79153	—— H. J. ..	PO ..	30. 4.40	
45132	—— T. B. E. ..	FO (T) (e)	22.10.40	
31376	—— W. S. ..	FO (E) ..	17. 7.40	
82372	Roebuck, C. ..	PO (Ad)	17. 7.40	
85320	—— C. W. ..	PO (Ad)	22. 8.40	
	—— W. ..	—	—	70*b*
91082	Roff, C. ..	FL (M) ..	28. 4.40	
40751	Rofe, B. J. ..	FO ..	1. 9.40	
79122	Roffey, H. D.	PO (I) ..	14. 5.40	
85768	—— H. N. ..	PO (I) ..	12. 8.40	15
1361	—— J. M. ..	WAAF (ASO)	20.11.40	
15025	Rogenhagen, A. E.	FL ..	17. 7.29	
85508	Roger, C. ..	PO (E) ..	25.11.40	24
60426	—— P. ..	PO (Sp)	25. 1.41	
	—— R... ..	WAAF (ASO)	3. 2.40	
88791	Rogers, A. B. ..	PO (Ad)	22.11.40	
	—— A. D. ..	GC ..	1.12.40	
83034	—— A. H. E. ..	PO (Sp)..	28. 6.40	
85714	—— A. L. ..	PO (B) ..	6. 8.40	
37424	—— A V. ..	FL ..	21. 5.40	
72088	—— B. A. ..	FO ..	7. 1.40	
37830	—— B. J. ..	FL ..	3. 9.40	
625	—— B. V. ..	WAAF (ASO)	11. 5.40	
74549	—— C. E. ..	FO (I) ..	26. 9.40	
21195	—— C F. G. ..	SL (A) ..	1. 6.40	
11198	—— C. W. ..	Wg. Cr (A)	1. 1.38	
88235	—— D. A. ..	PO ..	2.11.40	
	—— *Rev.* D. C. E.	Ch. ..	28. 6.38	
37944	—— D. D. ..	FL ..	14. 5.40	
86748	—— D. G. ..	PO (B) ..	8.10.40	
39174	—— D. J. ..	FL ..	3. 9.40	
80907	—— E. A. ..	PO (Sp)..	15. 6.40	
81373	—— E. B. ..	PO ..	6. 7.40	
73659	—— E. C. ..	FO (I) ..	5. 9.39	

Personal No.	Name.	Rank.	Seniority.	Col. No.
	Rogers, E. G. ..	WAAF (ASO)	3. 2.40	
87333	—— E. L. ..	FO (M) ..	25.10.40	
87122	—— E. W. ..	PO (Sp)..	24. 8.40	
86646	—— G. D. ..	PO ..	29. 9.40	
44249	—— G. F. ..	PO (Ad) ..	12. 7.40	18*a*
70585	—— G. H. ..	FL ..	3. 9.39	
78937	—— G. S. ..	FO (Sp)..	29.10.40	18
344733	—— G. W. ..	WO ..	1. 2.40	
341172	—— J. ..	WO ..	1. 2.39	
73374	—— Jack ..	FO (Sp)	7. 9.39	
24029	—— J. A. ..	PO (G) ..	20. 4.40	
80970	—— J. A. L. ..	PO (Ad)	22. 6.40	
89002	—— J. B. ..	PO (Ad)	14.12.40	
78843	—— J. B. G. ..	PO ..	22. 4.40	
	—— J. B. H. ..	GC ..	1. 3.41	
24154	—— J. C. K. ..	FL (RAFO)	8. 5.34	
364989	—— J. D. S. ..	WO ..	12. 1.40	
89701	—— J. E. ..	PO (Ad)	27.12.40	
	—— J. F. W.	— ..	—	213
86388	—— J. G. ..	PO ..	29. 9.40	
39761	—— J. K. ..	FL ..	15. 9.40	
42531	—— J. R. ..	APO ..	19. 8.39	
87550	—— J. S. ..	PO (I) ..	5.11.40	
	—— *Miss* J. W.	PMNS(S)	1. 6.31	
79194	—— K. C. ..	PO (G) ..	13. 5.40	
83897	—— K. D. V. ..	PO (Sp)..	9. 8.40	
43942	—— K. R. ..	PO ..	2. 5.40	
	—— *Miss* M. ..	PMNS(SN)	12. 6.40	
	—— *Miss* M. E.	PMNS(SN)	23. 8.40	
[2]1061	—— O. W. T.	FO (E)(Ret)	9.10.27	
		SL (E) ..	1.12.40	22*a*
87890	—— P. M. ..	PO (Ad)	8.11.40	
81071	—— R. ..	PO (O) ..	30. 6.40	
78131	—— R. A. ..	PO (B) ..	15. 2.40	
89153	—— R. D. ..	PO (Ad)	7.12.40	
76267	—— R. F. ..	FO (E) ..	28. 9.40	
341187	—— R. J. ..	WO ..	15. 5.40	
77869	—— R. L. ..	PO (Sp)..	10. 3.40	
41742	—— R. M. ..	FO ..	30. 9.40	
89711	—— R. T. ..	PO (Sp)..	28.12.40	
75390	—— S... ..	FL (M) ..	27. 9.40	
84630	—— S. F. ..	PO (A) ..	11.10.40	
82365	—— S. H. ..	PO (Ad)..	12. 7.40	
79685	—— T. J. ..	PO (Ad)	1. 6.40	
326447	—— W. ..	WO ..	8.12.37	
89832	Rogerson, C. F.	PO ..	22.12.40	
80672	—— F. L. J. ..	PO (Ad)	15. 6.40	
73375	—— G. ..	FO (Sp)	12. 9.39	
81244	Roland-Taylor, H.	PO (Ad)	29. 6.40	
89488	Roles, C. H. W.	PO (Ad)	13.12.40	
88333	Rolf, P. H. ..	PO (Ad)	8.11.40	
84364	—— V. E. ..	PO (Ad)	17. 7.40	
332065	Rolfe, C. E. ..	WO ..	23. 9.39	
43205	—— C. I. ..	PO ..	1. 4.40	
354785	—— E. R. ..	WO ..	1.10.40	
33013	—— T. U. ..	SL ..	1. 4.39	
546	Rolfe-Rogers, K. A. D.	WAAF (ASO)	26. 3.40	
75200	—— R. G. ..	FL (Ad)	1. 9.39	
70586	Rollason, W. A.	SL ..	21. 9.40	
35032	Rolles, B. H. ..	SL (T) (e)	1. 9.40	
90568	Rolleston, G. E.	SL (B) ..	20. 9.39	
85229	Rollett, J. H. B.	PO ..	4. 8.40	
89258	Rollin, D. W. ..	APO (A)	14.12.40	
84631	Rollings, H. ..	APO (A)	31. 8.40	
90391	Rollinson, J. D.	PO ..	3.11.40	
330346	Rollitt, J. ..	WO ..	1. 1.41	
85055	Rollo, L. D. ..	PO (Ad)	5. 7.40	
72718	—— W. H. C. ..	FO (Ad)	25. 8.39	11
83013	—— W. O. ..	PO (B) ..	29. 7.40	
36249	Rolph-Smith, D. M.	FO ..	17. 1.41	
81199	Rolston, J. L...	FO (Ad)	29.11.40	
39338	Rolt, J. P. C. ..	FL ..	3. 9.40	
39339	—— P. C. ..	FL ..	3. 9.40	
78938	—— P. J. ..	PO (Ad)	1. 5.40	
43012	Roman, A. ..	PO (G) ..	17. 1.40	
561620	—— F. ..	WO ..	1.11.40	
	Romanes, G ..	—	—	212
39202	—— J. R. S. ..	FL ..	3. 9.40	
43888	Romanis, R. D.	FO (T) (E)	13.12.40	
39150	Romanoff, B. ..	FL ..	3. 9.40	
42265	Romans, D. A. A.	FO ..	18.11.40	
78755	Rome, C. A. B.	PO (G) ..	1. 6.40	
40752	Romer, S. C. ..	FO ..	3. 9.40	
82263	Romilly, G. ..	PO (Ad)	28. 7.40	
87851	Romney, P. E. C.	PO (I) ..	5.11.40	
70587	Ronald, A. ..	FL (M) ..	26. 8.39	
36084	—— J. D. ..	SL ..	1. 9.40	
77312	—— V. R. ..	FO (PM)..	24. 8.40	
74550	—— W. ..	FO (Ad)	12. 1.40	
37546	Roncoroni, J. A.	FL ..	11. 6.40	
04196	Ronksley, F H.	FL ..	1. 7.25	
82809	Rons, R. L. W.	PO (Ad)	18. 7.40	
	Rook, A. F. ..	GC (M) ..	1. 1.38	
90071	—— A. H. ..	FL ..	3. 9.40	
90077	—— M. ..	FO ..	8. 8.40	
36511	—— T. G. ..	WO ..	15. 5.40	
89154	Rooke, A. P. ..	PO (Ad)	7.12.40	
28162	Roome, I. N. ..	FL ..	23. 6.40	18*b*
36064	Rooms, E. N. ..	FL (T) (e)	21.11.39	
39245	Rooney, G. S. P.	FL ..	3. 9.40	
85967	Roost, K. G.	PO (B)	1.12.40	
350195	Root, A. ..	WO ..	1.10.40	
633	—— F. C. ..	WO ..	25. 1.35	
75616	Rooth, F. M. ..	FL (U) ..	24. 1.41	
90925	Roper, W. ..	FL (B) ..	1. 9.40	
72487	Roques, F. W.	SL (M) ..	27. 8.39	
60059	Rorke, *Rev.* P. T.	Ch. (SL) ..	10. 1.41	
86225	Rosam, T. H.	PO (Sp)..	30. 8 40	
42900	Roscoe, G. L. ..	PO ..	7. 3.40	
	—— P. H. ..	SL (A) ..	1. 6.40	
72193	Rose, A. D. ..	FL (E) ..	1.12.40	23
78624	—— A. H. ..	PO (Sp)..	19. 4.40	
340500	—— C. R. ..	WO ..	1. 9.40	
41069	—— D. J. ..	FO ..	3. 9.40	
77282	—— E. J. B. ..	FO (I) ..	15. 9.40	
85210	—— E. S. ..	FO (D) ..	17. 9.40	
	—— F. ..	—	—	23
510769	—— F. A. ..	WO ..	1.12.40	
506620	—— F. J. ..	WO ..	1.10.40	
18237	—— G. ..	FL ..	1. 9.39	
72074	—— G. M. ..	FL (M) (VR)	28.12.37	
77739	—— H. H. ..	PO (I) ..	26. 2.40	
41472	—— J. ..	FO ..	3. 9.40	
1225	—— J... ..	WAAF (ASO)	21. 9.40	

Personal No.	Name.	Rank.	Seniority.	Col. No.
81732	Rose, J. B. ..	PO (Ad)	25. 4.40	
72368	—— J. C. ..	FL (E) ..	1. 3.41	
70783	—— J. D. ..	FO (RAFO)	9. 5.39	
11145	—— J. J. T. ..	Wg. Cr.(A)	1. 9.40	
13162	—— J. W. ..	Wg. Cr. (T) (S)	1. 9.40	
76542	—— J. W. ..	FL (D) ..	5.12.40	
33142	—— L. ..	SL ..	1. 6.40	
81099	—— L. A. M.	PO (Ad)	17. 6.40	
149910	—— L. D. ..	WO ..	1. 6.40	
35165	—— L. H. ..	FL (T) (e)	3. 3.40	
70588	—— N. G. F. ..	FL ..	3. 9.40	
09082	—— R. H. ..	FO ..	8. 9.39	
81652	—— Roderick, H.	PO ..	29. 6.40	
89735	—— Reginald H.	PO (I) ..	7. 1.41	
85580	—— R. K. C.	PO (A) ..	2.11.40	
41473	—— S. G. ..	PO ..	3. 9.39	
81920	—— S. N. ..	PO ..	18. 6.40	
	—— T. ..	FL (RAFO)	23.10.34	
78312	—— T. A. ..	PO (Sp)..	31. 3.40	
81966	—— T. F. D...	PO (Sp)..	1. 6.40	12
41133	—— W. L. ..	FO (E) ..	3. 9.40	
85612	Rosehill, S. ..	FO (M) ..	17. 9.40	
39762	Rose-Price, A. T.	FO ..	15.10.39	
	Rosenberg, I. S.	—	—	27
	Roser, W. R. ..	—	—	215
506044	Rosewall, H. ..	WO ..	1.10.40	
37425	Rosier, F. E. ..	FL ..	26. 4.40	
85163	Rosman, E. L.	PO (Sp)..	12. 9.40	12
82726	Ross, A. G. St. J.	PO (O) ..	14. 7.40	
10219	—— A. J. M...	SL (E) (Ret)	1. 7.26	
40142	—— A. M. ..	FO ..	12. 2.40	
84922	—— A. R. ..	PO ..	31. 8.40	
88180	—— C. D. ..	FO (M) ..	15.11.40	
1451	—— C. G. ..	WAAF (ASO)	7.12.40	
75639	—— D. ..	FO (B)	9.10.40	
370480	—— Donald	WO ..	1. 7.40	
42532	—— D. A. A...	PO ..	1. 2.40	
87032	—— D. A. B.	PO ..	23.10.40	
32161	—— D. G. ..	FL ..	5.12.39	
84001	—— D. George	PO ..	18. 8.40	
82429	—— David G.	PO (Ad)	19. 7.40	
90054	—— E. C. ..	WO ..	15. 1.39	
77768	—— E. J. L. ..	PO (Sp)..	2. 3.40	
83642	—— F. A. ..	PO (A) ..	21. 9.40	
	—— F. A. V. ..	—	—	215
79054	—— G. B. ..	PO (Sp)	4. 5.40	
	—— G. D. H.	SL (Ad)	1. 9.39	
40185	—— G. O. ..	FO ..	16 3 40	
80830	—— G. R. ..	PO ..	15. 6.40	
88908	—— H. ..	PO (Ad)	1.11.40	
77668	—— H. J. ..	FL (M) ..	20. 2.40	
90393	—— H. N. ..	FO ..	3. 2.40	
330015	—— H. S. ..	WO ..	1. 6.40	
29117	—— I. G. ..	FO (RAFO)	12. 1.32	
88844	—— I. W. ..	FO (D) ..	6.12.40	
	—— *Sir* James	—	—	7
41134	—— J.	FL (E) ..	1.12.40	
	—— J. B. ..	FL (M) ..	3. 1.38	
79163	—— J. K. ..	PO ..	12. 5.40	
88316	—— J. M. ..	PO (Ad)	23.11.40	
76290	—— J. M. ..	FL (D) ..	28.11.40	
	—— *Miss* J. S.	PMNS(SN)	4. 9.40	
	—— J. W. ..	FO (D) ..	28.11.39	
86430	—— K. ..	PO (O) ..	22. 9.40	
83669	Ross, N. A. ..	FO (N) ..	6. 8.40	
82430	—— O. F. G. ..	PO (Sp)..	19. 7.40	
42888	—— P. ..	APO ..	23.10.39	
32111	—— Q. W. A.	Wg. Cr.	1. 3.41	
513271	—— R. E. ..	WO ..	1. 8.40	
44312	—— R. M. H...	PO ..	30. 7.40	
	—— R. P. ..	AC (Ret)	1. 1.31	370
751	—— R. S. ..	WAAF (ASO)	22. 6.40	
81200	—— T. D. ..	PO (Ad)	25. 6.40	
590112	—— W. G. ..	WO ..	1.10.40	
82049	Ross-Hime, E.	PO (Ad)	13. 7.40	
86895	Ross-Williams, A. D.	PO (Ad)	12.10.40	
762	Rossborough, I. J.	WAAF (ASO)	1. 7.40	
81851	Rossel, P. G. ..	PO (I) ..	15. 7.40	
85791	Rossington, P.J.	PO (PT)..	6. 9.40	
78774	Ross-Mumby, G. C.	PO (Sp)..	9. 1.40	
76035	Ross-Murray, A.	FL (Ad)	1. 9.39	
85195	—— W. J. R...	PO (Ad)	18. 1.40	
70589	Rossington, E.H.	FL ..	3. 9.40	
364240	Rossiter, C. C.	WO ..	1. 1.41	
	—— E. J. ..	FO (Ret)	1.10.19	
31413	—— H. E. ..	FO (E) ..	25. 8.40	
85671	—— R. L. ..	PO ..	22. 9.40	
	—— S. A. ..	—	—	213
86175	—— T. W. ..	PO (Ad)	4.10.40	
43718	Rossner, A. ..	FO (T) (a)	15. 2.40	
84089	Rostron, R. ..	PO (Ad)	2. 7.40	
39175	Roth, M. H. ..	FL ..	3. 9.40	
21122	—— V. H. B.	Wg. Cr. (E)	1.12.40	24*b*
74615	Rotheram, J. W.	PO (E) ..	19.11.39	
33374	—— R. C. ..	FL ..	30. 1.41	
27066	Rotherham, E.	FO (RAFO)	25.11.29	
05242	—— J. K. ..	Wg. Cr. (T) (e)	1. 3.41	
90548	Rothery, B. ..	FL (M) ..	22.11.39	
72719	—— H. ..	FO (I) ..	26. 8.39	
1266	Rothwell, D. A. H.	WAAF (ASO)	28. 9.40	
79980	—— G. M. ..	PO ..	20. 4.40	
42726	—— H. ..	PO (E) ..	29. 7.40	
14114	—— J. ..	Wg. Cr. (M) (Ret)	1. 7.31	
88572	—— J. F. ..	PO (Sp)..	29.11.40	
86647	—— P. F. ..	PO ..	29. 9.40	
41475	—— T. N. C. ..	PO ..	3. 9.39	
04198	Rough, H. L. ..	SL (Ret)	1. 2.33	
73376	Roughley, J. ..	FO (Ad)	13. 9.39	
505737	Rougier, L. V.	WO ..	1.11.40	
73132	Rouillard, L. M.	FO (M) ..	30. 4.40	
97640	Roulston, J. F.	FL ..	6. 7.40	
82894	Round, A. ..	PO (Ad)	1. 8.40	
44695	—— Albert ..	PO (Ad)	28. 8.40	
36201	—— A. K. ..	FO ..	3. 9.40	
	—— H. G. ..	—	—	20*b*
341685	—— J. Y. ..	WO ..	14. 6.37	
	—— K. W., *Capt.*	EO ..	—	
87244	—— C. M. ..	PO (Ad)	23.10.40	
85906	Rountree, G. H.	PO (Ad)	3.10.40	
85655	—— H. R. ..	PO ..	21. 9.40	
23298	—— J. G. ..	FL (M) ..	4. 5.37	
	—— J. L. ..	PO (Ad)	25. 6.40	
82704	—— J. P. ..	PO ..	27. 7.40	

Personal No.	Name.	Rank.	Seniority.	Col. No.
	Roupell, C. F.	FO (Sp)	11. 9.39	
	—— N. S. ..	FL (cc) ..	10. 7.39	
6	Rous, *Lady* C.C.	WAAF .. (Fl. O)	10. 3.39	
72720	Rouse, A. W. ..	FO(Ad)	26. 8.39	
72194	—— D. J. ..	FO(E) ..	3.11.39	24*b*
85763	Roussell, M.R.T.	PO (Ad)	19. 7.40	
03044	Routh, E. J. D.	Wg. Cr.	1. 3.40	
77837	Routledge, E. T. McC.	PO (Sp)..	3. 3.40	
85509	Routly, E. J. ..	PO (E) ..	25.11.40	
77327	Row, E. H. ..	FO (B) ..	29. 1.41	
03045	Rowan, A. ..	SL (Ret) FL (Ad)	5.11.30 1. 9.39	
86528	—— C. T. ..	PO (Ad)	10.10.40	
280	—— H. M. B.	WAAF .. (ASO)	12.10.39	
89259	—— J. F. ..	APO (A)	14.12.40	
85990	—— V. H. ..	PO (Ad)	23. 7.40	
337978	Rowarth, D. ..	WO ..	1. 8.40	
241225	Rowbotham, A.	WO ..	27. 3:38	
354659	—— E. ..	WO ..	1. 1.40	
40754	—— G. ..	FO ..	3. 9.40	
	—— *Miss* J. ..	PMNS (S)	19. 6.40	
44666	Rowcliffe, D. ..	PO ..	28. 9.40	
1226	Rowden, B. J...	WAAF (ASO)	21. 9.40	
83249	—— J. H. ..	PO ..	21. 7.40	
42442	Rowe, A. C. ..	PO ..	24. 3.40	
75332	—— D. P. ..	FL (M) ..	23. 9.40	
24030	—— E. L. J. ..	SL ..	1. 6.40	
88112	—— F. A. ..	PO (I) ..	15.11.40	
	—— F. C. ..	PO (Ad)	8. 8.39	
16026	—— F. C. T. ..	SL (T) (e)	1. 3.41	
43443	—— F. H. H.	FO (T) (e)	14. 3.40	
44911	—— F. J. ..	PO (Ad)	8.10.40	
	—— H. G. ..	GC ..	1. 3.41	
334258	—— H. J. ..	WO ..	16. 8.37	
84446	—— H. N. P...	PO (Ad)	17. 8.40	
90089	—— J. H. C. ..	FL ..	3. 9.40	
44248	—— J. M. ..	PO (Ad)	12. 7.40	
78040	—— N. A. ..	PO (Sp)..	15. 3.40	
84426	—— N. F. ..	PO (Sp)..	16. 8.40	
335690	—— S. J. ..	WO ..	18. 9.39	
3531	Rowed, G. T. E.	FO (T) (a)	19. 6.39	
42573	Rowell, M. ..	PO ..	1. 2.40	
43407	—— R. F. ..	FO (E) ..	29. 2.40	
88414	Rowland, A. F.	PO ..	2.12.40	
45037	—— C. E. ..	PO (A) ..	8.11.40	
19090	—— F. C. ..	Wg. Cr.	1. 3.40	
	—— H. A. ..	—	—	18*a*
78634	—— H. S. ..	PO (Ad)	20. 4.40	
33284	—— I. T. B. ..	FL ..	19. 6.40	
33577	—— J. N. ..	PO ..	7. 3.40	
79055	—— K. A. ..	PO (Sp)..	4. 5.40	
77075	—— R. M. ..	FO (Sp)..	31.12.40	
70591	—— S. W. ..	FO (T) (e)	21. 3.40	
37641	—— T. ..	FL ..	6. 8.40	
79716	—— W. L. ..	PO (A) ..	4. 7.40	

Personal No.	Name.	Rank.	Seniority.	Col. No.
78076	Rowlands, A. B.	FO (M) ..	12. 3.40	
	—— *Rev.* D. M.	Ch. ..	19. 9.38	
73378	—— J. S. ..	FO (Sp)	8. 9.39	25*d*
86348	—— K. H. ..	PO ..	21. 9.40	
74805	—— L. R. ..	FL (D) ..	25. 9.40	
	—— *Miss* M. ..	PMNS(SN)	14. 6.40	
87936	—— R. S. ..	PO (Ad)..	9.11.40	
74223	—— T. W. ..	FO (Sp)	19. 9.40	
	Rowlandson, J. W. D.	Hon.FO(Ad) (VR)	22.12.39	
354706	Rowley, A. J...	WO ..	1.11.40	
45	—— C. J. ..	WAAF .. (SO)	7. 9.39	21
	—— H. V. ..	GC ..	1. 3.40	
	—— L. ..	—	—	70
27146	—— L. P. ..	FL ..	1. 9.39	
90142	—— R. M. B...	FL ..	3. 9.40	
	—— S... ..	—	—	13
74551	—— S. E. ..	FO (Ad)	26. 9.40	
90730	—— T. ..	FO (A) ..	3. 9.40	
3354	—— W. ..	WO ..	1. 9.38	
365569	Rowls, N. ..	WO ..	1.12.39	
83898	Rowse, J. H. *Jun.*	PO (Sp)..	9. 8.40	
	Rowsell, B. C. G.	—	—	200
336402	—— C. T. ..	WO ..	1. 3.40	
88958	—— H. S. ..	PO (Ad)	6.12.40	
36218	Rowson, D. W.	FO (T) (S)	26. 6.39	
83899	—— L. ..	PO (Sp)..	9. 8.40	
79981	—— K. F. ..	PO (E) ..	24. 7.40	
79145	—— R. N. ..	PO ..	15. 2.40	
254	—— V. ..	WAAF .. (ASO)	4.10.39	
78041	Roxburgh, G. H. E.	PO (Sp)..	15. 3.40	
70592	—— H. A. ..	FL ..	3. 9.40	
80006	Roxburgh-Smith, B.	FL (Ad)	21. 3.40	
40642	Roy, C. L. ..	FO ..	3. 9.40	
72542	—— C. S. J. ..	PO (VR)..	10. 1.39	
76120	—— W. G. ..	FO (A) ..	22. 1.41	
	Royal, *The Princess*	PMNS	—	
82951	Royal, J. D. ..	PO ..	21. 7.40	
90076	Royce, M. E. A.	FO ..	28.12.39	
90062	—— W. B. ..	SL ..	1.12.40	
75744	Roylance, A. E. L.	FO (T) (S)	6.11.40	
88573	—— J. ..	PO (Ad)	29.11.40	
42889	—— P. W. ..	PO ..	18. 5.40	
85746	Royle, F. J. H.	PO (Ad)	29. 6.40	
21339	—— L. ..	FO (A) ..	31. 7.40	
79535	—— N. S. ..	PO ..	19. 5.40	
42152	—— P. G. ..	FO ..	6.11.40	
72300	—— W. ..	FL (E) ..	28.12.40	25
78952	Royston, H. ..	PO (T) (e)	9. 5.40	
83181	Roythorne, E. W.	PO (Ad)	7. 8.40	
73379	Ruault, C. E. ..	FO (Sp)..	7. 9.39	
85581	Rubens, F. R.	PO (A) ..	2.11.40	
91036	Rubie, H. E. C.	FL (B) ..	1. 9.40	
88834	—— J... ..	FO (M) ..	6.12.40	
89155	Ruck, G. A. E.	PO (Ad)	7.12.40	
82993	—— N. ..	APO (G)	26. 7.40	
88792	—— R. ..	PO (Ad)	22.11.40	
87024	Ruck-Keene, J. C. L.	PO ..	19.10.40	

Personal No.	Name.	Rank.	Seniority.	Col. No.
	Ruda, A. I. ..	EO ..	—	
		PO (Ad)	17.10.39	
23247	Rudd, F. C. W.	FL (D) ..	1. 5.38	
	—— H. L. ..	FL (Mc) ..	1. 9.39	
351004	—— J. ..	WO ..	15. 5.40	
	—— S. C. W. ..	FO (T) (s)	12. 6.39	
35344	—— W. ..	FO (T) (e)	12. 6.39	
39839	Ruddick, J. ..	PO ..	22.12.40	
326373	Ruddock, G. E.	WO ..	1. 2.39	
187135	Rudham, H. ..	WO ..	1. 2.40	
314359	Rudkin, A. E. ..	WO ..	22. 6.39	
333027	Rudland, G. ..	WO ..	1. 3.39	
	Rue, J. ..	—	—	
70786	Ruffell, A. W...	FO ..	3. 7.40	
10143	—— B. ..	FL ..	12. 2.41	
73587	Ruffe-Thomas, K.	FL (Sp)	27. 9.40	
39397	Ruffhead, A. W.	PO ..	1.12.40	
11030	Rugg, C. W. ..	Wg.Cr.(E)	1. 7.39	
	Ruggins, C. F...	—	—	24a
21115	Rule, A. W. ..	Wg. Cr. (E)	1. 3.41	
30798	—— *Rev.* E. McC.	Ch. (SL) ..	19. 6.40	
38793	—— W. ..	PO (Ad)	22.11.40	
23127	Rumball, C. A.	SL (M) ..	18. 1.40	
14708	Rumble, A. E.	PO ..	11. 9.40	
	—— C. F.	—	—	215
10691	—— D. L. ..	FL (B) ..	1. 9.40	
109718	Rumbold, E. J. J.	WO ..	1. 5.40	
	—— *Miss* E. M.	PMNS(SN)	22. 5.40	
70593	—— W. R. ..	FO (RAFO)	24. 9.32	
36534	Rumfitt, E. G.	PO (Ad)	11.10.40	
14028	Rump, F. ..	SL ..	1. 8.39	
32246	Rumsey, A. A.	FL ..	1. 9.39	
41242	—— H. R. E...	FO (E) ..	6. 3.40	
32890	—— J. M. ..	PO ..	18. 5.40	
32055	—— L. G. ..	FL ..	3. 9.39	
40186	—— M. W. ..	FO ..	16. 3.40	
39585	—— R. J. ..	PO (O) ..	3.11.40	
10272	Runciman, *Hon.* W. L.	Hon. A.C. (AAF)	2. 6.39	
		Wg. Cr. (AAFGL)	21. 6.39	
	Rundall, F. A...	FL (Ad)	1. 9.39	
10043	Rundle, A. M.	SL ..	1. 7.35	
14201	—— E. H. ..	FL (Ret)	1. 7.26	
		FL (Ad)	1. 9.39	
41425	Runge, F. G. ..	PO .. (T) (e)	7. 8.40	
22271	Runeckles, G. E.	FL (E) ..	1.12.40	24c
10051	—— R. L. ..	FO (D) ..	7. 1.41	
	Runganadhan, H.	FO (IAF)	—	871
41577	Ruscoe, R. J. ..	PO (A) ..	9. 8.40	
32398	Ruse, H. L. ..	FL (E) ..	1. 3.41	
44726	Rush, J. ..	FO ..	18. 9.40	
	Rusher, D. H. S.	SL ..	1. 8.39	
30192	Rushmer, F. W.	FL ..	12. 3.40	
35922	Rushton, I. C.	PO (Sp) ..	2. 9.40	
33434	—— J. A. ..	PO (Ad)	10. 8.40	
36654	Rusiecki, M. ..	PO ..	5. 1.40	
36342	Rusk, A. M. ..	PO ..	7. 9.40	
	—— J. M. ..	—	—	
34839	Russell, A. ..	FO (M) ..	3. 9.40	
	—— *Miss* A. ..	PMNS (S)	14. 3.40	
34704	—— A. E. C. ..	PO (A) ..	18.10.40	
34114	—— A. G. ..	PO (Ad)	23. 7.40	
38698	—— A. J. ..	WO ..	1. 9.34	
34693	—— A. P. ..	PO ..	18. 8.40	
72929	Russell, A. R. ..	FO (I) ..	30. 8.39	
	—— B. H. C. ..	Wg. Cr. ..	1. 1.39	22a
77419	—— B. H. S. ..	PO (Sp)	29. 1.40	
	—— B. N. S. ..	FL ..	—	12a
39572	—— C. S. P. ..	FL ..	3. 9.40	
84840	—— D. C. ..	FO (M) ..	3. 9.40	
20236	—— D. McL. ..	FL ..	1. 1.35	
	—— E. G. L. ..	—	—	159
	—— E. T. ..	—	—	213
76352	—— *Hon.* E. W. C.	PO (Sp) ..	4.11.39	
82868	—— F. S. ..	PO (I) ..	29. 7.40	16
42891	—— F. W. F. S.	PO ..	20. 4.40	
84737	—— G. ..	PO (Sp) ..	16. 9.39	
04202	—— G. H. ..	GC ..	1. 3.41	
42025	—— Graham H.	FO ..	16.12.40	
355440	—— G. P. ..	WO ..	1. 3.40	
37692	—— H. a'B. ..	FO ..	27.10.38	
	—— H. B. ..	GC ..	1. 1.40	
08086	—— H. J. T. ..	FL (RAFO)	21. 1.32	
		FL (Ad)	1. 9.39	
32162	—— H. M. ..	Wg. Cr. (T) (e)	1. 3.41	
336652	—— J... ..	WO ..	18. 9.39	
82454	—— J. A. McL.	PO (Ad)	22. 7.40	
81352	—— J. A. S. ..	PO ..	29. 6.40	
37125	—— J. B. ..	SL ..	1.12.40	25d
	—— J. C. ..	AC ..	1. 1.39	
45121	—— J. E. ..	PO (O) ..	18.12.40	
14210	—— J. G. ..	Wg. Cr. (M)	1. 1.37	159
86042	—— J. Gilbert	PO (Sp) ..	20. 9.40	
21305	—— J. H. C. ..	FO (A) ..	6.12.39	
85582	—— J. McC. ..	PO (A) ..	2.11.40	
42769	—— J. T. ..	PO ..	15. 5.40	
37921	—— K. R. ..	PO (Sp) ..	31. 7.40	
78324	—— L. E. ..	PO (Sp) ..	1. 4.40	
43822	—— L. R. C. ..	PO ..	25. 4.40	
79015	—— M. A. V...	PO (B) ..	1. 2.40	
1185	—— M. H. ..	WAAF (ASO)	14. 9.40	
	—— *Miss* M. T.	PMNS(SN)	20. 8.40	
08087	—— N. M. S. ..	FL ..	1. 1.24	
	—— P. R. S. ..	—	—	213
86703	—— R. G. C. ..	PO ..	19.10.40	
43810	—— R. H. ..	FO (Ad)	24.12.40	
328622	—— Robert H.	WO ..	15. 5.40	
42153	—— R. M. ..	PO ..	6.11.39	
90375	—— R. R. ..	FL ..	3. 9.40	
73011	—— S. P. ..	FO ..	11. 9.40	
87787	—— T. McD. B	PO (Ad)	25.10.40	
980	—— V. ..	WAAF (ASO)	22. 5.40	
73381	—— W. A. ..	FO (Sp)	7. 9.39	
	—— W. C. ..	—	—	24a
70594	—— W. McF...	FO ..	19.10.39	
39341	—— W. T. ..	FL ..	3. 9.40	
79147	—— W. W. ..	PO ..	15. 2.40	
1309	Russell-Andrews, L. M.	WAAF (ASO)	27.10.40	
41743	Russell-Forbes, R. A.	PO ..	23. 9.39	
19168	Russell, Stracey, E. G. H.	FL (RAFO)	11. 3.31	
	Russ-Turner, B. M.	FO (B) ..	3. 9.40	

Personal No.	Name.	Rank.	Seniority.	Col. No.
41211	Rust, H. I. ..	FO ..	3. 9.40	
86441	—— L. R. ..	PO (B) ..	30. 9.40	
353959	Ruston, A. G.	WO ..	1.11.40	
87411	—— D. C. ..	PO ..	19.10.40	
33475	Ruston, A. M.	PO ..	8.10.39	
70595	—— H. F. ..	FO (Ad)	25. 9.39	
37291	—— P. ..	SL ..	1.12.40	
33397	Ruth, W. D. B.	FO ..	17. 6.40	
35068	Rutherford, A. D.	FO (T) (S)	18. 5.37	
86286	—— A. F. ..	FO (M) ..	1.10.40	
81184	—— C. I. ..	PO (T) (S)	24. 6.40	
72721	—— E. O. ..	FO (Sp) ..	26. 8.39	
45252	—— G. ..	PO (MC)	8. 1.41	
26092	—— J. D. ..	Wg. Cr.	1. 9.40	
75053	—— J. H. ..	PO (Ad)	26. 8.40	
	—— R. ..	—	—	8
	—— W. ..	—	—	213
1508	—— W. M. ..	WAAF (ASO)	28.12.40	
74606	Rutherford-Jones, A. D.	FO (E) ..	19.11.40	
710	—— M. ..	WAAF (ASO)	17. 6.40	
81557	Ruthven, G. ..	PO (A) ..	10. 8.40	
43391	Rutland, C. N.	FO (T) (e)	14. 3.40	
90732	—— J. H. ..	FO (B) ..	24. 8.39	
335606	Rutledge, J. G.	WO ..	15. 5.40	
333032	Rutley, E. L. ..	WO ..	1. 3.40	
31130	—— L. S. ..	FL (E) ..	4. 9.40	
74552	Rutter, J. J. B.	FL (Ad)	1. 5.40	
86287	—— L. D. ..	FO (M) ..	1.10.40	
26212	—— N. C. S. ..	Wg. Cr. (T) (e)	1. 3.41	
37364	—— P. F. ..	FL ..	7. 5.40	
42574	—— R. D. ..	PO ..	28. 2.40	
81540	Ruttle, H. S. ..	PO (Ad)	6. 7.40	
77514	Rutty, B. J. ..	PO (Sp) ..	12. 2.40	
83734	Ruxton, T. R...	PO ..	17. 8.40	
43430	Ryall, G. ..	FO (T) (a)	15. 2.40	
41477	—— I. R. M. ..	FO ..	3. 9.40	
72443	—— L. J. ..	FO (E) ..	27. 3.40	
44601	Ryalls, D. L. ..	PO ..	26. 8.40	
84101	Ryan, A. W. ..	PO (Ad)	8. 7.40	
354239	—— C. D. ..	WO ..	15. 5.40	
87674	—— D. M. ..	PO ..	17. 8.40	
23336	—— F. G. ..	FL (M) ..	6. 9.38	
356983	—— F. G. ..	WO ..	1. 7.40	
85837	—— G. W. P...	PO (Sp) ..	13. 9.40	
787	—— K. M. ..	WAAF (ASO)	29. 6.40	
1400	—— M. T. ..	WAAF (ASO)	16.11.40	
	—— R. W. ..	GC (M) ..	1. 1.36	
32130	—— R. S. ..	Wg. Cr.	1. 3.41	
01237	—— W. J. ..	Wg. Cr.	1. 1.27	
46124	Ryde, J. A. T.	Wg. Cr ..	1. 1.40	
	Ryder, *Miss* A. F.	PMNS (SN)	3. 1.41	
73382	—— E. J. ..	FO (T) (S)	26. 6.39	
39193	—— E. N. ..	FL ..	3. 9.40	
44266	—— G. ..	PO (O) ..	30. 5.40	
	—— H. A. ..	— ..	—	22
	—— J. E. W...	—	—	24*a*
86254	—— J. L. ..	APO (Sp)	18. 8.40	
86907	—— R. E. ..	PO (Sp) ..	13.10.40	

Personal No.	Name.	Rank.	Seniority.	Col. No.
91011	Rye, L. T. ..	FO (B) ..	3. 9.40	
44924	—— W. J. ..	PO ..	26. 8.40	
73383	Ryland, A. T...	FO (Ad) (VR) / EO ..	13. 9.39 / —	
	Rylands, J. ..	GC (A) ..	1. 7.36	100
79219	Ryle, G. ..	PO (G) ..	15. 6.40	
26065	Ryley, C. ..	Wg Cr ..	1.12.40	
16204	—— D. W. R.	Wg Cr ..	1. 3.40	
609	—— M. ..	WAAF (ASO)	4. 5.40	
87426	Rymer, R. ..	PO ..	2.11.40	

Personal No.	Name.	Rank.	Seniority.	Col. No.
	S			
84105	Sabbatela, F. ..	PO (Ad)	9. 7.40	
34178	Saben, L. W. ..	SL ..	1. 6.40	
26190	Sabine, J. S. ..	Wg. Cr.	1. 3.41	
43475	Sach, J. F. ..	PO ..	1. 4.40	
77126	Sack, E. A. M.	PO (G)	2. 3.40	
74224	Sacre, H. ..	FO (Sp) ..	19. 9.40	
	Saddington C. R.	FO (T) (e)	12. 6.39	
72315	Sadler, E. A. ..	FL (E) ..	1. 3.41	
79838	—— E. H. ..	PO (Ad)	11. 6.40	
89285	—— *Rev.* F. A.	Ch (SL) ..	10.12.40	
75465	—— H. ..	SL (E) ..	1. 6.40	
	—— J. A. ..	GC ..	1. 1.39	
358205	—— R. ..	WO ..	1.10.40	
40433	—— T. A. ..	FO ..	25. 6.40	
05184	—— W. R. ..	Wg. Cr.	1.12.40	
43608	—— W. T. ..	FO (A) ..	18. 4.40	
363748	Saffery, J.H.C.	—	—	
90055	St. Aubyn, E. F.	FL ..	3. 9.40	
75159	St. Clair, E. D.	FO (A) ..	1.12.40	
79004	St. Clair Smallwood, H.	SL (Sp)	1. 3.40	
87210	St. George-Taylor, E. V.	PO (Ad)	18.10.40	
87795	St. John, E. ..	PO (Ad)	25.10.40	
88850	—— *Rev.* E. P.	Ch (SL) ..	17.12.40	
04204	—— H. W. ..	SL (Ret)	1. 8.35	
39687	—— J. R. ..	FL ..	3. 9.40	
	St. John-Smith, B. G.	FL (CC) ..	10. 7.39	
87355	St. John-Spencer, R. S. C.	PO (O) ..	20.10.40	
90737	St. Johnston, G. E. S.	FL (B) ..	1. 9.40	
78610	St. Leger-Barter, E. H. S.	PO (Ad)	17. 4.40	
83098	St. Maur, F. P.	PO (Ad)	24. 7.40	
03047	St. Noble, C. ..	SL ..	1. 7.27	
40946	St. Quintin, P.R.	FO ..	3. 9.40	
90320	Sagar, L. H. ..	FO (Ad) ..	24. 8.39	
77538	—— N. H. ..	PO (G) ..	19. 4.40	
39342	Sage, R. J. ..	FL ..	3. 9.40	
86176	Sahni, I. J. ..	PO (Sp) ..	4.10.40	
87711	Sainsbury, D. G.	PO (T) (S)	9.10.40	
79665	—— H. ..	PO (Sp) ..	29. 5.40	
82713	Saint, D. E. J...	PO ..	27. 7.40	
77204	Sainty, M. J. ..	PO ..	14. 1.40	
08088	Saker, H. J. ..	Wg Cr ..	1. 3.40	18
75038	Salaman, G. ..	FO (I) ..	9.10.40	
27093	Sales, H. E. ..	FL ..	1. 9.39	
	—— E. D. ..	WAAF ..	—	
336669	—— H. W. ..	WO ..	1. 3.40	
	—— J... ..	WAAF (ASO)	17. 2.40	
78079	—— J. R. M. ..	PO ..	3. 3.40	
85583	Salisbury, G. C.	PO (A) ..	2.11.40	
77770	—— *Rev.* J. C.	Ch (SL) ..	5. 3.40	
40568	Sall, E. F. ..	FO ..	29. 5.40	
72522	Sallis, L. R. ..	FO (E) ..	6. 6.40	
35146	Sallows, J. S. ..	FL (PT) ..	3.11.40	
81713	Salmon, A. A. ..	PO (B) ..	24. 6.40	
77399	—— B. L. ..	PO (Ad)	26. 1.40	
88734	—— C. H. ..	PO (B) ..	25.11.40	
31050	—— C. J. ..	SL (E) ..	11. 3.40	25
80594	—— E. P. ..	PO (Sp) ..	31. 5.40	
70596	—— H. N. E...	FL ..	1. 2.41	
73384	—— J... ..	FL (E) ..	1.12.40	
49	—— N. M. ..	WAAF (ASO)	13. 1.39	
41071	—— P. G. H...	PO ..	29. 9.40	
45170	—— R. W. ..	PO (Ad)	16.12.40	
	Salmond, H. A. B. *Hon.*	FL (VR)	25. 8.39	
80653	—— H. A. B...	PO (Ad) ..	12. 6.40	
	—— *Sir* J. M.	MRAF ..	1. 1.33	
1155	—— P. M. ..	WAAF (ASO)	7. 9.40	
89023	—— W. H. ..	APO (E)	6.12.40	
40947	—— W. N. C...	FO ..	3. 9.40	
83643	Salomonson, R.	PO (A) ..	31. 8.40	
73385	Salt, C. H. ..	FO (Sp) ..	7. 9.39	
358480	—— F. H. ..	WO ..	12. 1.40	
31151	—— G. W. ..	FL (E) ..	4. 9.40	
	—— H. F. ..	Maj.-Gen.	—	7
81660	Salter, A. A. ..	PO ..	29. 6.40	
39902	—— A. G. ..	FO ..	10. 1.40	
35129	—— E. ..	FL (T) (e)	23. 8.40	
85584	—— F. G. ..	PO (A) ..	2.11.40	
	—— G. W. ..	—	—	6, 7, 10
	—— J. E. S. ..	FO (A) ..	28.11.38	
33041	—— P. S. ..	SL ..	1. 4.39	
31348	—— R. A. ..	FO (E) ..	3. 7.40	
90426	Salthouse, E. D.	FL (B) ..	24. 8.39	
79982	Saltmarsh, Q. H. L.	PO (E) ..	24. 7.40	
90999	—— R. V. ..	FO (B) ...	3. 9.40	
78060	Salton, A. J. ..	PO (I) ..	18. 3.40	
70597	Salusbury-Hughes, K. H.	FL ..	3. 9.40	
88711	Salvensen, P. R. B.	PO ..	23.11.40	
87748	—— R. E. ..	PO (Sp) ..	18.10.40	
313237	Salway, J. H...	WO ..	3.10 38	
33399	Salwey, D. ..	FO ..	17. 6.40	
41325	Salzgeber, G.W.	FO ..	3. 9.40	
81829	Sambidge, G. B.	PO (Ad)	11. 7.40	
44948	Sammels, H. L.	PO (T) (e)	5.11.40	
77888	Samman, P. D.	FO (M) ..	27. 2.40	
87422	—— R. G. ..	PO (O) ..	20.10.40	
90278	Sample, J. ..	SL ..	1. 9.40	
90866	—— T. ..	FO (B) ..	26. 8.39	
	Sampson, F. A.	FL (RCAF)	—	572
79839	—— F. C. ..	PO (Ad)	11. 6.40	
28070	—— G. E. ..	Wg. Cr.	1. 9.40	
23245	—— J. F. M. ..	FL (D) ..	3. 5.38	
74225	—— N. C. ..	FO (Ad)	19 9.40	
60011	—— R. ..	SL (M) ..	20.12.40	
79983	—— R. O. ..	PO (E) ..	24. 7.40	2
82705	Sams, J. S. ..	PO ..	27. 7.40	

Personal No.	Name.	Rank.	Seniority.	Col. No.
78850	Samson, A. J...	PO ..	1. 4.40	
34249	—— B. ..	SL ..	1. 9.40	
77306	—— E. H. M...	PO (Sp)..	23. 1.40	
85089	—— G. L. G...	PO (Ad)	26. 8.40	
83585	Samuel, E. A...	PO (E) ..	27. 9.40	
74553	—— F. ..	FO (Ad)	12. 6.40	
1244	—— G. M. ..	WAAF (ASO)	6.10.40	
23408	—— H. S. ..	FL (M) ..	5. 6.40	
84053	—— Henry S.	PO (E) ..	25. 6.40	
78801	—— J. T. ..	PO (Ad)	25. 4.40	
82749	—— M. R. ..	PO (S) ..	25. 6.40	
73386	Samuels, F. A...	FL (Sp)..	23. 8.40	
29215	—— N. P. ..	FL ..	2. 9.39	
44640	—— T. G. ..	FO (T) (e)	14. 3.40	
70598	Samuelson, H. M.	FL (T)(S)	23.11.40	
76591	—— R. G. ..	PO ..	24.12.3	
80926	Samways, B. ..	PO (T) (S)	17. 6.40	
05081	Sanceau, R. J.	SL ..	7. 1.31	
43886	Sancto, A. G...	FO (T)(A)	23. 5.40	
	Sanctuary, C. T.	—	—	25c
81141	Sandeford, F. J.	PO (Sp)..	17. 6.40	
	Sandeman, A. W.	FL (RAFO)	30.10.37	
37427	—— B. J. ..	FL ..	26. 4.40	
81052	—— D. C. ..	PO ..	2. 5.40	
86686	—— F. A. ..	PO ..	9.10.40	
78104	—— R. F. ..	PO (B) ..	1. 2.40	
88922	Sander, F. M. R. F.	PO (I) ..	5.12.40	
33578	Sanders, A. A. J.	PO ..	7. 3.40	
42469	—— A. H. ..	PO ..	6. 4.40	
89099	—— A. J. ..	PO (B) ..	21.10.40	
33095	—— A. T. D.	SL ..	1. 6.39	
	—— A. P. M...	AC ..	1. 3.41	17
88574	—— C. ..	PO (Ad)	29.11.40	
83198	—— D. M. ..	FO (D) ..	6. 8.40	
348486	—— G. F. ..	WO ..	1. 4.39	
70599	—— H. ..	FO (RAFO) FL (Ad)	28. 4.22 1. 9.39	
366186	—— H. G. ..	WO ..	1. 1.41	
35031	—— H. J. ..	SL (T) (e)	1. 9.40	
73387	—— J. F. ..	EO .. FO (I) ..	— 22. 9.39	
37510	—— J. G. ..	FL ..	25. 8.40	
	—— L. E. ..	—	—	215
78643	—— M. A. ..	PO (Ad)	22. 4.40	
36057	—— P. J. ..	SL ..	1. 6.40	
39686	—— T. E. ..	FL ..	8.10.40	
42955	—— W. ..	FO (G) ..	17. 1.41	
79984	—— W. G. ..	PO (E)	24. 7.40	
351927	Sanderson, A.	WO ..	1. 3.40	
	—— A. C. ..	GC ..	1. 6.40	157
77889	—— B. W. ..	FO (M) ..	27. 2.40	
88098	—— C. R. ..	PO (Ad)	9.11.40	
31465	—— D. S. ..	FO (E) ..	13.10.40	24a
	—— E. D. ..	WAAF (ASO)	27.10.39	
77042	—— I. C. M. ..	FO ..	29. 3.40	
76121	—— J... ..	FO (A) ..	15.11.40	
79401	—— J. B. ..	PO (Sp)..	14. 5.40	
89942	—— J. F. B. ..	PO (Ad)	10. 1.41	
39189	Sanderson, J. H.	FO ..	15. 3.40	
45183	—— J. H. ..	APO (E)	3.12.40	
21247	—— J. L. ..	FL (A) ..	4. 9.40	
	—— *Miss* J. M.	PMNS (SN)	5. 2.41	
10142	—— L. T. ..	SL (E) ..	1. 6.40	23
356680	—— J. T. ..	WO ..	1. 1.41	
78594	—— R. B. ..	PO (Sp)..	5. 4.40	
42727	—— R. M. ..	PO ..	7. 4.40	
83390	—— R. W. ..	PO (Sp)..	2. 8.40	
	—— W. ..	GC ..	1. 3.41	
79419	—— W. T. ..	PO (Sp)..	18. 5.40	
2892	Sandes, L. D. ..	PO ..	18. 5.40	
72486	—— T. L. ..	FO ..	27. 3.40	
1468	Sandford, E. B.	WAAF (Fl O)	12.12.40	
	—— F. H. ..	—	—	5
	—— G. D. ..	SL (CC) ..	13.10.39	
42380	—— R. R. ..	FO ..	6. 1.41	
87836	Sandilands, T.	PO (Ad)	1.11.40	
41804	Sandison, J. G.	PO ..	20. 2.40	
89024	—— R. A. ..	APO (E)	6.12.40	
	Sandord, A. J.	APO (E)	31. 8.39	
23141	Sandow, J. F...	FL (M) ..	31.10.33	
	Sands, D. L. ..	—	—	
	—— *Miss* E. M.	PMNS(SN)	6. 8.40	
43635	—— P. R. W...	PO ..	1. 4.40	
	—— R. R. ..	APO ..	22. 7.39	
82351	—— W. E. ..	PO (Sp)..	12. 7.40	
79985	—— W. H. ..	PO (E) ..	24. 7.40	
72242	Sanford, A. J. ..	FL (E) ..	1.12.40	
75967	Sangster, R. P. R.	PO (E) ..	20. 1.40	
81852	Sankey, E. ..	PO (I) ..	15. 7.40	15
81142	—— B. R. ..	PO (Sp)..	21. 6.40	
334062	—— L. B. ..	WO ..	18. 9.39	
90772	Sansbury, Q. O.	FO (B) ..	6.12.39	
83815	Sansom, A. E...	PO (Ad)	18. 7.40	
60469	—— C. E. ..	APO (A)	27.12.40	
88575	—— G. E. ..	PO (PT)	29.11.40	
	—— L. A. ..	—	—	201
33372	—— R. J. ..	FL ..	30. 1.41	
31243	—— W. G. ..	FO (E) ..	27. 3.40	
590165	Sanson, A. J. ..	WO ..	1.10.40	
88741	—— A. J. W...	PO (Ad)	2.10.40	
923	Sant, P. C. ..	WAAF (ASO)	27. 7.40	
565	Sapte, N. A. ..	WAAF (ASO)	18. 4.40	
1017	Sara, E. B. ..	WAAF (ASO)	10. 8.40	
10254	Sarel, A. R. ..	SL (Ret)	1 10.38	
90091	—— C. R. ..	FL ..	3. 9.40	
84533	Sargant, H. E.	PO (Sp)..	30. 8.40	
356079	Sargeant, A. E.	WO ..	15. 5.40	
70600	Sargeaunt, J. A. H.	FL ..	1. 1.41	
42533	Sargent, A. C...	PO ..	18. 2.40	
43553	—— J. M. H...	PO ..	13. 5.40	
10232	—— L. N. ..	SL (E) ..	1. 6.40	
401589	—— W. J. ..	WO ..	1. 1.38	
	Sarginson, W. N.	FO (A) ..	20. 9.40	
83811	Sargison, C. W.	PO (Ad)	17. 7.40	
84904	Sarkies, M. R.	APO (G)	23. 8.40	
88234	Sarll, G. R. G.	PO ..	5.11.40	

Personal No.	Name.	Rank.	Seniority.	Col. No.
40024	Sarll, J. C. G. ..	FO ..	29. 2.40	
32252	—— J. H. G. ..	SL ..	1. 1.40	
84120	—— T. W. H. ..	PO (Ad)	29. 7.40	
34112	Sarsby, C. F. ..	SL ..	1. 1.40	
27185	Sarsfield-Sampson, C.	FL ..	3. 9.39	
75501	—— F. J. S. ..	FL (Ad) ..	15. 9.39	
	Sarvis, J. W. ..	—	—	216
89238	Sass, *Rev.* E. J. W.	Ch (SL) ..	20.12.40	
29048	Satchell, W. A. J.	Wg. Cr.	1. 3.41	
27148	Satchwell, D. F.	FO (RAFO)	14. 3.30	
	Satterford, H. T.	FO (Ret.)	1.10.19	
05173	Satterly, H. V.	Wg. Cr.	1.12.40	25*d*
79056	—— L. A. G. ..	PO (Sp) ..	4. 5.40	
86194	Saul, E. D. ..	PO (Sp) ..	7.10.40	
87007	—— J. P. ..	FO (N) ..	1.11.40	
	—— R. E. ..	AVM ..	1. 7.39	
42080	—— T. D. ..	FO ..	18.11.40	
	Saundby, R. H. M. S.	AC	1. 7.40	100
37052	Saunders, A. E.	SL ..	1. 9.40	
89578	—— A. E. ..	PO ..	6.12.40	
89796	—— A. W. ..	PO ..	21.11.40	
45113	—— C... ..	APO (A)	18.11.40	
60261	—— C. E. ..	APO (A)	24. 1.41	
39194	—— C. G. ..	FL ..	3. 9.40	
42393	—— C. H. ..	PO ..	20. 4.40	
348053	—— C. R. ..	WO ..	1. 4.40	
86973	—— D. J. ..	PO (SP)	31. 8.40	
80007	—— E. M. ..	FL (Ad)	21. 3.40	
85432	—— Edmund M.	PO (Ad)	5. 8.40	
21260	—— E. T. ..	FL (A) ..	2. 3.40	
70601	—— F. G. ..	FL (Ad) (VR)	1. 9.39	
89814	—— F. P. ..	PO ..	15.12.40	
37482	—— G. A. W.	FL ..	28. 7.40	
43673	—— G. H. ..	FO (Ad)	2. 5.40	
08092	—— H. E. F. ..	SL (Ad)	1. 9.39	
17524	—— H. R. ..	WO ..	6. 4.35	
73388	—— H. W. ..	FL (Ad) / EO ..	22.10.40 / —	
	—— H. W. L.	AC ..	1. 3.41	
201690	—— J. V. ..	WO ..	1. 8.38	
39573	—— L. F. M. ..	FL ..	3. 9.40	
313239	—— L. F. T. ..	WO ..	1.10.33	
729	—— M. ..	WAAF (ASO)	15. 6.40	
507724	—— M. C. ..	WO ..	1.10.40	
35343	—— M. W. S. ..	FO (T) (e)	12. 6.39	
34179	—— P. H. R.	SL ..	1. 8.39	
78475	—— P. S. ..	PO (Sp) ..	11. 3.40	
43719	—— R. ..	FO (T) (e)	14. 3.40	
77758	—— R. H. N. ..	PO (I) ..	28. 2.40	
73542	—— R. L. ..	FO (Sp) ..	7. 9.39	
43766	—— R. L. St. G.	FO (T) (E)	14. 3.40	
89398	—— R. S. ..	PO ..	1.12.40	
75225	—— S. J. ..	FL (Ad)	1. 9.39	
84550	—— S. S. ..	PO (Sp) ..	2. 9.40	
	—— S. V. ..	—	—	215
80952	—— W. ..	PO (Ad) ..	20. 6.40	
334918	—— W. C. ..	WO ..	4. 9.37	
87891	—— W. J. B.	PO (PT)	8.11.40	
45005	—— W. R. ..	PO (Sp) ..	5.11.40	
6653	—— William R.	WO ..	1.12.40	
84319	Saunderson, E. J.	PO ..	24. 8.40	
89156	—— R. A. de B.	PO (Ad)	7.12.40	
80796	Saunders Davies, *Rev.* D. H.	Ch. (SL) ..	12. 6.40	
89530	Saunter, G. F.	PO (Sp) ..	20.12.40	
43045	Sauvage, J. H. J.	PO ..	12. 7.40	
70603	Savage, A. R. J.	FL (Sp)	10.10.40	
78625	—— B. F. ..	PO (Sp) ..	19. 4.40	
81603	—— C. R. ..	FO (M) ..	2. 7.40	
78896	—— D. A. ..	PO ...	24. 4.40	
40263	—— F. H. ..	FO ..	23. 3.40	
85510	—— G. R. ..	PO (E) ..	23.11.40	
37483	—— K. H. ..	FL ..	28. 6.40	
33370	—— M. ..	FL ..	30. 1.41	
89702	Savary, P. J. J.	PO (Ad)	27.12.40	
08095	—— R. C. ..	FL ..	30. 6.21	
75226	Savi, G. B. ..	FL (Ad)	1. 9.39	
78177	Savidge, J. R. A.	PO (Sp) ..	18. 3.40	
04207	Savil, F. C. B.	Wg. Cr...	1.10.37	
	Savile, W. A. B.	GC ..	1.12.40	
72457	Savill, A. E. ..	FO (E) ..	18. 4.40	
41956	—— N. A. ..	PO ..	6.11.39	
74738	Saville, D. T. ..	FO ..	27. 9.40	
	—— J. C. ..	—	—	215
86972	Savin, D. J. ..	PO (Ad)	6. 9.40	
84942	Savory, C. B. ..	PO ..	7. 9.40	
327376	—— J. R. ..	FO (T) (e)	9. 5.40	
32084	Saw, A. A. ..	Wg. Cr.	1. 3.41	
72429	—— L. N. ..	FO (E) ..	13. 3.40	
77849	Saward, A. R. ..	PO (Sp) ..	4. 3.40	
33124	—— D. ..	SL (T) (S)	1. 9.40	18*b*
74554	—— J. A. ..	FO (Ad)	23. 1.40	
78756	—— J. H. ..	PO (G) ..	1. 6.40	
	—— N. C. ..	GC ..	1. 3.41	
135134	Sawdey, E. W.	WO ..	23. 9.39	
43756	Sawkins, G. W.	PO (Ad)	25. 4.40	
39574	Sawrey-Cookson, R.	FL ..	3. 9.40	
72410	Sawtell, G. S. ..	FL (E) ..	1. 3.41	
79986	—— W. H. ..	PO (E) ..	24. 7.40	
33096	Sawyer, A. V. ..	SL ..	1. 8.39	
73389	—— A. W. ..	FO (Ad)	26. 8.39	
80758	—— A. W. C. ..	PO (E) ..	24. 7.40	
41212	—— C. W. R. ..	FO ..	3. 9.40	
83728	—— E. A. ..	PO ..	14. 8.40	
3916	—— G. H. ..	WO ..	15. 5.34	
08096	—— H. G. ..	SL (Ret)	1. 4.35	
	—— *Miss* L. D.	—	—	9
78626	—— R. W. ..	PO (Sp) ..	19. 4.40	
246463	—— W. W. T.	FO (T) (e)	12. 6.39	
82366	Saxby, J. C. ..	PO (Ad)	14. 7.40	
90509	—— J. S. ..	FL (B) ..	24. 8.39	
75719	—— L. C. ..	FO (Ad) ..	16.10.40	
83947	—— L. E. ..	PO (Ad)	20. 8.40	
	—— W. H. ..	WO ..	8. 8.38	
36275	Saxelby, C. K. ..	PO ..	13. 4.40	
84751	Saxton, P. D.	PO (Ad)	10. 7.40	

Personal No.	Name.	Rank.	Seniority.	Col. No.
87073	Sayce, I. L. ..	PO (B) ..	25. 6.40	
84331	—— P. C. ..	PO ..	24. 8.40	
16255	Saye, G. I. L. ..	Wg. Cr. ..	1. 6.40	
70604	Sayer, A. J. ..	FL ..	9. 9.40	
81427	—— A. L. ..	PO (B) ..	24. 6.40	
	—— E. J. ..	Wg. Cr. (E) (Ret)	1. 7.24	
	—— J. J. ..	—	—	
80856	Sayers, B. A. ..	PO (Ad)..	25. 4.40	
78861	—— B. M. ..	PO (o) ..	21. 4.40	
36063	—— F. L. ..	SL ..	1.12.40	
	—— H. J. ..	—	—	24*a*
	—— J. E. ..	—	—	25*b*
60312	—— J. M. ..	PO ..	29.11.40	
28163	—— K. N. ..	FL ..	3. 9.39	
43112	—— K. O. ..	PO ..	11. 4.40	
351170	—— M. ..	WO ..	1. 6.40	
90508	—— O. O. ..	FL (B) ..	18. 9.39	
78302	Sayle, R. J. ..	PO (Sp)..	21. 3.40	
10143	Saywood, A. M.	SL (E) (Ret)	1. 1.30	23
76161	Scade, T. P. K.	PO ..	29. 4.40	
80908	Scadeng, H. ..	PO (Sp)..	15. 6.40	
43113	Scafe, W. J. ..	PO ..	11. 4.40	
87206	Scales, D. S. ..	PO (Ad)	18.10.40	
08098	—— E. A. ..	FL (Sp)..	1. 9.39	
79987	—— G. W. ..	PO (E) ..	24. 7.40	
	Scalfe, A. H. ..	FO (A) (Ret)	1.11.21	
05105	Scambler, J.R.I.	SL (Ret)	1. 6.34	
87837	Scamell, K. M.	PO (Ad)	1.11.40	
326130	Scammell, W.	WO ..	1.10.40	
72577	Scarborough, O.	FL (M) ..	7. 3.40	
21353	Scardifield, A. P.	FL (A) ..	8. 7.40	
37693	Scarf, A. S. K...	FL ..	3. 9.40	
302825	Scarff, G. E. ..	WO ..	1. 7.36	
35245	—— T. A. ..	FL (T) (S)	11. 7.40	
84798	Scarlett, F. ..	PO (I) ..	9. 9.40	
88712	—— *Hon.* F. H. L.	PO ..	23.11.40	
76122	—— H. C. ..	PO (A)	22. 1.40	
76168	—— J. J. Y. ..	FL (Sp)..	1. 9.39	18
331361	—— R. E. W...	WO ..	21. 8.35	
26093	Scarlett-Streatfeild, J.R.	Wg. Cr. ..	1. 6.40	
82352	Scarman, L. G.	PO (Ad)	12. 7.40	
73660	Scarnell, H. W.	FO (Sp)	3. 9.39	
11075	Scarrott, G. ..	Wg. Cr. (R)	1. 7.39	24*a*
	Scears, R. L. ..	—	—	215
547	Sciortino, J. P.	WAAF (ASO)	26. 3.40	
42267	Schadtler-Law, K.	PO ..	27.12.39	
75309	Schalk, J. ..	PO (Ad) (VR)	17.10.39	
82994	Schaverien, H.	APO (G)	26. 7.40	
84232	Scheleman, H. H. R.	PO (Sp)..	26. 8.40	
	Schilling, *Miss* D. M.	PMNS (S)	1. 9.38	
91159	—— J. S. ..	FO (B) ..	29. 8.39	
	Schminke, J. J.	—	—	24*c*
60412	Schilt, R. A. ..	PO (Sp)..	24. 1.41	
82140	Schneidau, A. P. F.	PO (Ad)	25. 4.40	
	Schofield, C. H.	SL ..	27. 8.39	
87263	—— Cecil H. ..	PO (Ad)	26.10.40	
	—— R. ..	—	—	211
348317	—— F. ..	WO ..	15. 5.40	
74555	—— F. H. ..	FO (Ad)	1. 9.40	
14250	—— F. P. ..	Wg. Cr. (M)	1. 7.37	
89976	—— G. T. ..	PO (Sp)..	20. 1.41	
17210	—— H. M. ..	FL (RAFO)	1.11.29	
85792	—— J... ..	PO (PT) ..	6. 9.40	
87135	—— J. B. ..	PO (Sp)..	27. 9.40	
83391	—— M. R. A. ..	PO (Sp)..	2. 8.40	
924	Scholefield,	WAAF (ASO)	27. 7.40	
72582	—— J. ..	FL (M) ..	14. 3.40	
43563	—— R. S. ..	FO (T) (a)	15. 2.40	
83586	—— V. G. ..	PO (E)	27. 9.40	
73390	Scholey, J. E...	FO (Sp)..	13. 9.39	
78256	Schollar, E. C...	PO (o) ..	24. 3.40	
	Schooling, L. F.	—	—	5
41805	Scoones, E. V. G.	FO ..	25.11.40	
37986	Schrader, G.L.M.	FL ..	3. 9.40	
90577	Schreiber, J. S.	FL ..	3. 9.40	71
	Schroeder, W. H.	FL ..	—	73
82869	Schultess-Young, H. B. I.	PO (Ad)	29. 7.40	
84970	Schumer, F. H.	PO ..	7. 9.40	
37831	Schwab, L. G...	FL ..	3. 9.40	
43073	Scivier, D. W...	PO ..	1. 4.40	
76342	Sclater, G. C. ..	FL (I) ..	14. 9.39	
365551	Scofield, H. O...	WO ..	1. 6.40	
505690	—— L. C. ..	WO ..	1. 5.40	
23216	Scoggins, R. ..	SL (D) ..	6. 1.41	
74982	Scoles, R. W. ..	FL (Sp)..	1. 9.39	
35082	Scoley, P. H. ..	FL (T) (e)	18. 5.40	
70608	Scoltock, A.T.N.	FO ..	3. 9.40	
41805	—— E. V. G. ..	PO ..	25.11.39	
509786	—— G. C. ..	WO ..	27.11.39	
85318	Scoones, T. C...	PO (Ad)	14. 8.40	
83027	Score, A. H. C.	PO (Ad)	19. 6.40	
88096	Scorer, E. V. A.	PO (I) ..	5.11.40	
87490	—— F. M. ..	PO (Ad)	18. 9.40	
87023	—— G. R. ..	PO ..	19.10.40	
43903	—— W. H. ..	PO (Ad)..	10. 6.40	
31189	Scorgie, J. P. ..	FL (E) ..	24. 4.40	
89780	Scorror, T. H...	PO ..	9.11.40	
43245	Scotney, K. F.	PO ..	1. 4.40	
44593	Scott, A. ..	PO ..	15. 8.40	
42943	—— A. A. ..	PO (G) ..	17. 1.40	
40643	—— A. A. McD.	FO ..	17. 8.40	
44742	—— A. B. ..	PO (Ad)..	13. 9.40	
85511	—— A. G. B.	PO (E) ..	25.11.40	
76123	—— A. M. .	FO (A)	22. 1.41	
31244	—— A. W. B...	FO (E) ..	27. 3.40	73
39130	—— B. T. ..	FL ..	3. 9.40	
	—— C... ..	—	—	215
81143	—— C. G. L. ..	PO (Sp)..	21. 6.40	
	—— C. L. ..	GC ..	1.11.38	

Personal No.	Name.	Rank.	Seniority.	Col. No.
11031	Scott, C. N. ..	Wg. Cr. (E)	1. 7.39	
	—— C. W. J. ..	—	—	6
	—— D. C. J. ..	—	—	23
31171	—— D. G. ..	FL (E) ..	1. 9.40	
73391	—— D. H. ..	FL (T) (S)	6. 8.40	13
90246	—— D. R. ..	SL ..	1. 9.40	
40569	—— D. S. ..	FO ..	3. 9.40	
45229	—— D. S. M.	PO ..	18.11.40	
87404	—— E. A. ..	PO ..	2.11.40	
39688	—— E. G. ..	FL ..	8.10.40	
87970	—— E. R. H...	APO (A)	10.10.40	
70609	—— E. T. ..	FL ..	3. 9.40	
	—— F. R. F.	—	—	5
81805	—— F. S. ..	PO (Ad)	8. 7.40	
	—— G. ..	PO ..	—	16
78838	—— G. A. ..	FO (M) ..	23. 4.40	
84385	—— G. A. M...	PO (I) ..	12. 8 40	
77452	—— G. E. B...	FO (M) ..	23. 1.40	
33097	—— G. F. L. ..	SL ..	1. 6.39	
41745	—— G. K. ..	FO ..	3. 9.40	
87788	—— G. P. ..	PO (Ad)	25.10.40	
112	—— H. ..	WAAF (ASO)	1. 2.39	
74616	—— H. G. ..	FO (E) ..	10.11.40	
84780	—— Howard G.	PO (Ad)	6. 9.40	
04209	—— H. H. S...	FO (Ret) SL(Ad)(Eng)	1. 8.19 1. 9.39	
	—— H. W. ..	GC(M)(Ret)	1. 7.30	
77229	—— H. W. ..	PO (T) (e)	11. 1 40	
87541	—— J. C. ..	PO (Sp)..	4.11.40	
43981	—— J. E. ..	PO ..	1. 7.40	
70610	—— J. E. D. ..	FO ..	6.10.40	
79243	—— J. J. A. ..	FO (T) (S)	15. 2.40	
90790	—— J. K. H...	FL (M) ..	19. 4.40	
42728	—— J. L. ..	PO ..	7. 4.40	
76498	—— J. L. ..	FL (MC)	31.10.39	
44591	—— J. M. ..	PO (A) ..	14. 8.40	
86414	—— J. R. ..	PO ..	12.10.40	
73392	—— K. L. ..	FO (Sp)..	8. 9.39	
40757	—— L. A. ..	FO ..	3. 9.40	
41873	—— L. D. M...	FO ..	3. 9.40	
89703	—— L. G. ..	PO (Ad)	27.12.40	
60483	—— L. G. ..	FO (M) ..	17. 1.41	
74974	—— M. D. ..	FO ..	7.10.40	
	—— M. G. ..	—	—	215
21116	—— M. J. ..	Wg. Cr.	1. 3.41	24
39131	—— M. O. ..	FL ..	3. 9.40	
235156	—— N. ..	WO ..	12. 4.37	
45173	—— Norman ..	PO (Ad)	3.11.40	
75645	—— P. B. ..	FO (T) (a)	10.10.40	
79003	—— P. L. ..	PO (G) ..	14. 9.40	
03053	—— P. G. ..	SL ..	1. 7.27	
84479	—— P. J. A. ..	PO (I) ..	26. 8.40	
86339	—— Ralph, ..	PO ..	14. 9.40	
76470	—— R. ..	PO (Sp)	6. 2.40	
510253	—— Robert ..	WO ..	1. 8.40	
36250	—— R. C. E...	FO ..	17. 1.41	
	—— R. D. I. ..	FO (A) ..	28.11.38	
84332	—— R. G. ..	PO ..	24. 8.40	
90221	Scott, R. H. ..	FL ..	3.9.40	
	—— R. J. A. ..	WO ..	—	
23337	—— R. L. ..	FL (M) ..	6. 9.37	
89309	—— T. M. ..	PL ..	16.19.40	
77550	—— R. W. G.	PO (Sp)..	4. 2.40	
77838	—— S. A. ..	PO (Sp)..	3. 3.40	
79725	—— *Rev.* T. ..	Ch (SL) ..	28. 5.40	
85892	—— T. I. ..	PO (Ad)	30. 9.40	
336679	—— W. ..	WO ..	4. 8.38	
90907	—— W. F. ..	FO (B) ..	3. 9.40	
28117	—— W. J. ..	FL ..	1. 9.39	
72578	—— W. J. ..	FL (M) ..	7. 3.40	
44795	—— W. P. ..	PO (Ad)	14.10.40	
74556	—— W. W. ..	FO (Sp)..	14. 3.40	
89237	Scott-Allen, P. J.	APO (E)	20.12.40	
15029	Scott-Atkinson, A. E. L.	PO (Sp)..	22.11.40	
75559	Scott-Badcock, W. H.	SL (E)	1. 6.40	
	Scott-Elliot, E. N.	WAAF (ASO)	5.11.39	
72930	Scott-Farnie, G. R.	FL (T) (S)	9. 7.40	18*a*
	Scott-Hall, S. ..	—	—	
85512	Scotthorne, R. W.	PO (E)	25.11.40	24
74690	Scott-Malden, F. D. S.	FO ..	3.10.40	
81996	Scott-Ross, K. G.	PO (Ad)	29. 6.40	
73518	Scott-Taggart, J.	FO (T) (S)	29. 8.39	25*c*
33173	Scott-Mackirdy, M. E. W.	FO (Ret)	27. 1.37	
40853	Scotter, F. M. G.	FO ..	3. 9.40	
60154	Scougall, A. ..	PO (Sp)..	4.10.40	
37758	Scoular, J. E...	FL ..	3. 9.40	
73037	—— L. G. ..	FL (M)	26. 8.39	
87207	Scoular-Blacklock, J.	PO (Ad)	18.10.40	
	Scouller, C. J...	—	—	25
87789	Scourfield Evans, R.	PO (Ad)	25.10.40	
	Scovell, B. ..	FO (Ret)	1.10.19	
358921	Scoun, J. ..	WO ..	1. 1.41	
36121	Scragg, C. ..	FL ..	3.12.39	
70612	—— M. F. ..	FO ..	3.12.40	
	Scrase, F. J. ..	—	—	9
90675	—— G. E. T. ..	FO ..	7. 4.40	
80029	—— R. S. ..	FO ..	18. 7.40	
	Scrase-Dickins, A. R. M.	FL (Ad)	23. 9.40	
365313	Screach, F. A.	WO ..	1. 1.41	
41326	Screeton, P. N.	FO ..	3. 9.40	
90444	Scrimgeour, J.	FL (B) ..	5. 9.39	
	Scrimshaw, A. L.	—	—	
365089	Scriven, A. J.	WO ..	1. 6.40	
89599	—— D. R. S. ..	PO (O) ..	15.12.40	
87966	Scrivener, R. S.	PO (I) ..	24.10.40	15
72199	—— R. V. ..	FL (E) ..	1.12.40	
35069	—— W. J. ..	FL (T) (e)	18. 5.40	
353873	—— W. R. ..	WO ..	1. 3.40	
74557	Scroggie, M. G.	FO (T) (S)	5. 4.40	
	Scroggs, A. F...	GC ..	1. 3.41	
03055	—— H. S. ..	Wg. Cr. ..	1. 1.36	

Personal No.	Name.	Rank.	Seniority	Col. No.
80941	Scruby, W. S. J.	PO (Sp)..	19. 6.40	
70613	Scrutton, C. M.	FO ..	25. 9.39	
44237	—— F. B. ..	FO (T) (e)	14. 3.30	
41957	Scrymgeour, Wedderburn, W. A.	PO ..	6.11.39	
	Scudamore, L. M	FL (RAFO)	2. 4.38	
43226	Scudder, J. W.	FO (T) (a)	15. 2.40	
74293	Scull, A. L. ..	FO (E) ..	24.11.40	
	Scullard, L. ..	FO (T) (e)	12. 6.39	
31245	Scully, H. B. ..	FO (E) ..	27. 3.40	
560908	Scutt, E. J. ..	WO ..	1. 7.40	
	—— *Rev.* J. M.	Ch. ..	13. 1.39	
353214	Scrutton, A. H.	WO ..	12. 1.40	
42894	Seabourne, J. P.	PO ..	18. 5.40	
43588	Seabrook, F. J.	FO (T) (e)	14. 3.40	
21213	——G. L. ..	SL (A) ..	1. 6.40	
84427	Seacombe, E. H. C.	PO (Ad)	16. 8.40	
85289	Seager, K. F. ..	PO (O) ..	22. 9.40	
86741	Seagrave, L. C.	PO (B) ..	3.10.40	
75470	Seagrim, C. B.	FL (Ad)	1. 9.39	
84236	Seal, C. S. St. B.	PO (Ad)	28. 6.40	
344806	—— H. V. ..	WO ..	1.11.40	
37694	—— W. T. C.	FO ..	28.10.38	
37694	Seale, W. T. C.	PO ..	3. 9.40	
	Seall, M. H. ..	WO ..	16.10.39	
16085	Sealy, C. F. ..	Wg. Cr...	1. 1.40	
	Seaman, C. F. N.	EO ..	—	
85585	—— L. E. ..	PO (A) ..	2.11.40	
43128	Searby, J. H. ..	PO ..	1. 4.40	
	Searcy, K. A. M.	—	—	25*b*
22229	Searl, F. H. L.	FL (Sp)	4. 6.40	
82769	Searle, E. T. ..	WO ..	31.12.35	
75154	—— F. J. ..	FO (A) ..	1.12.40	
136903	—— G. E. ..	WO ..	1. 8.38	
44474	—— H. J. ..	PO (Ad)	15. 8.40	
42895	—— L. A. ..	APO ..	23.10.39	
60130	—— P. A. ..	PO ..	14. 1.41	
44699	—— R. W. ..	PO (Ad)	13. 9.40	
923956	—— S. ..	WO ..	3. 5.40	
362170	—— S. W. ..	WO ..	15. 5.40	
73038	—— W. J. ..	FO ..	25. 9.40	
44993	Searles, R. W.	PO (Sp)..	21.10.40	
79000	—— W. G. ..	PO (G)	15. 6.40	
42895	Sears, L. A. ..	PO ..	21. 5.40	
	—— *Miss* M. E.	PMNS(Ret)	1. 1.22	
84551	—— R. B. ..	PO (Sp)..	2. 9.40	
87342	—— R. E. ..	PO ..	19.10.40	
363000	—— W. J. ..	WO ..	15. 5.40	
86177	Seath, R. J. H.	PO (Ad)	4.10.40	
29216	Seavill, F. C. ..	Wg. Cr.	1. 3.41	
	Seaward, H. ..	—	—	22
1070	Seccombe, D. P.	WAAF (ASO)	24. 8.40	
82746	Secker, H. L. ..	FO (T) (S)	21. 3.40	
41746	Secretan, D. ..	FO ..	23. 9.40	
85773	Secter, J. J. ..	PO (Ad)	22. 8.40	
85345	Seddon, E. A...	PO (Ad)..	12. 9.40	
74711	—— J. W. ..	FO ..	3.10.40	
89833	—— R. B. ..	PO ..	22.12.40	
21245	Seear, H. W. ..	FL (A) ..	4. 9.40	
89736	Seed, F. G. ..	PO (Sp)..	28.10.40	
79209	—— F. W. ..	PO (Ad)	1. 6.40	
78605	—— S. ..	PO (Sp)..	15. 4.40	
	Seeds, J. ..	PO ..	29. 7.39	
358866	Seeley, E. C. ..	WO ..	1. 3.40	
45019	—— F. ..	PO (T) (e)	1.11.40	
43581	—— G. H. ..	FO (T) (e)	14. 3.40	
81416	—— G. Henry	APO (G)	28. 6.40	
90527	—— *The Hon.* H. J. A.	FL (B) ..	18. 9.39	
90057	—— *Sir* H. M.	SL ..	24. 8.39	
90150	—— N. R. W.	FL ..	31. 8.39	
86935	—— W. R. ..	PO (Ad)	21.10.40	
	Seely, *Sir* H. ..	—	—	4
89084	Seely-King, R.	PO ..	3.12.40	
21282	Seeney, F. T ..	FL ..	31.10.40	
87790	Seer, J. W. ..	PO (Ad)	25.10.40	
	Sefton, *Miss* C. S.	PMNS(SN)	28. 6.40	
	—— *Miss* J. A. M.	PMNS (S)	1.11.38	
44748	—— J. L. ..	APO (A)	18. 9.40	
75571	Segal, S. ..	FL (M)	24.10.40	
44657	Seggie, I. A. ..	PO ..	28. 9.40	
84762	Segar-Owen, G. J. S.	PO (Ad)	23. 8.40	
74025	Segner, J. F. A.	FO (I) ..	17. 9.39	13
89489	Segrave, G. B.	PO (Ad)	13.12.40	
44086	Segrove, J. E...	FO (T) (S)	9. 5.40	
21029	Seldenburg-Seymour, H.	Wg. Cr.	1. 1.40	
80530	Selbie, W. ..	FO (M) ..	4. 6.40	
31038	Selby, A. ..	SL ..	1. 1.40	24*a*
40264	—— A. M. L.	FO ..	23. 4.40	
80697	—— C. W. P.	PO (I) ..	17. 6.40	
72939	—— E. M. ..	FO (Sp)..	31. 8.39	
84507	—— G. L. ..	PO (Ad)	29. 8.40	
	—— J. ..	WAAF (ASO)	20.11.40	
88705	—— J. B. ..	PO ..	14.11.40	
34059	—— J. P. ..	SL ..	1. 4.39	
	—— R. F. ..	FO (I) ..	2. 6.40	
18015	Selby Lowndes, G. H. W.	SL ..	1. 3.41	
76259	Seldon, F. C. ..	FO (B) ..	18.12.40	
77420	Seligman, H. L.	FO (Sp)..	29. 1.40	17
37127	Selkirk, W. R.	SL ..	1.12.40	
79597	Sellar, A. H. R.	PO (B) ..	25. 4.40	
85275	—— R. E. ..	PO ..	7. 9.40	
76304	—— T. H. ..	FO (A) ..	17. 9.40	
40570	Sellars, N. A. ..	FO ..	29. 6.40	
	—— W. ..	—	—	8
90854	—— W. H. W.	FL (B) ..	1. 9.40	
84632	Sellers, G. J. ..	PO (A) ..	11.10.40	
77663	—— G. N. ..	FO (Sp)..	9.10.40	
80797	—— *Rev.* H. G.	Ch (SL) ..	17. 6.40	
60074	—— H. J. ..	PO ..	5.12.40	
84480	—— R. E. ..	PO (I) ..	26. 8.40	
79713	Selley, W. T. ..	PO (E) ..	24. 7.40	
37213	Sellick, B. D. ..	SL ..	1.12.40	
85710	—— G. F. ..	APO (g)	27. 9.40	
84002	Sells, G. de G...	PO ..	18. 8.40	

Personal No.	Name.	Rank.	Seniority.	Col. No.
26123	Selway, A. D.	Wg.Cr. ..	1. 9.40	
90219	—— J. B. ..	FO ..	1. 2.40	
39575	Selwyn, H. M...	FO ..	21. 6.39	
	Selwyn-Thomas, F. P.	—	—	
14905	Semple, J. K. McK.	FO (Sp)..	23.10.40	
21160	Sender, D. ..	SL (A) ..	1. 4 39	
	Senior Smith, G. M.	WAAF (ASO)	27.10.39	
1245	—— K. ..	WAAF (ASO)	6.10.40	
32840	Senneck, F. H.	PO (Ad)	26. 7.40	
77890	Sennett, O. H.	FO (M) ..	27. 2.40	
39903	Sentance P. B.	FL ..	10.11 40	
356631	—— S. W. ..	WO ..	30. 9.39	
43644	Sephton, C. ..	PO (A) ..	21. 9.40	
31693	Sercombe, F. J.	PO (O) ..	30. 6.40	
355363	—— J. W. ..	WO ..	1. 6.40	
77429	Sergeant, E. E.	PO ..	2.11.40	
39414	—— H. J. W.	PO (B) ..	15.11.40	
76086	Sergeantson, R. W.	FO (T) (e)	21.11.40	
72491	Serjeant, C. F. H.	FL (M) (VR)	25.10.39	
77358	Serle, P. P. O.	PO (O) ..	20.10.40	
35155	Serrell-Cooke, J. H.	FO (A) ..	21.11.40	
33342	Setchell, R. G...	PO ..	1. 4.40	
	Seth-Smith, K. G.	FO (RAFO)	14. 2.35	
35678	Seton, *Sir* A. H.	FL (Sp)..	13. 9.39	
	Seton, *Lady* Alice I.	WAAF (ASO)	15.12.39	21
35549	Sevastopulo, A. A. D.	FO (Ad)	25. 5.40	
38889	Seward, E. W.	PO (T) (s)	1.12.40	
30359	—— F. B. ..	PO (Sp)..	12.12.40	
36637	—— F. P. ..	PO ..	14. 9.40	
44330	—— H. L. ..	PO ..	24. 8.40	
38661	—— W. H. ..	FO (Ad)..	7. 9.39	
	—— W. J. ..	GC ..	1. 9.40	
41820	Sewell, B. A. ..	PO (Met)	15. 1.40	
39969	—— E. G. ..	PO (Ad)	11. 1.41	
36667	—— H. S. ..	PO ..	12.10.40	
44723	—— J. H. ..	PO (Sp)..	3. 7.40	
30044	—— J. S. N. ..	FO (Ad)	1. 9.39	
39500	—— J. P. ..	FL (M) ..	21. 5.40	
	—— J. W. H.	—	—	213
30854	—— M. K. ..	FO ..	4. 4.39	
33935	—— W. M. ..	PO (Ad)	17.10.40	
35003	Sexton, C. H.	PO (Sp)..	25.10.40	
35167	—— D. R. ..	PO (Ad)	16.12.40	
44617	—— J. F. ..	FO (E) ..	19.11.40	
35047	—— T. ..	FO (Ad)	7.11.40	
43338	Sextone, L. D...	FO ..	1. 4.40	
35893	Seymour, A. E.	PO (Ad)	30. 9.40	
70245	—— Aubrey E.	WO ..	1.12.40	
32369	—— A. H. ..	FL (E) ..	1. 3.41	24
43454	—— H. ..	PO (Ad)	12. 8.40	
33787	—— H. J. C. ..	FO (I) ..	21. 5.40	
35474	—— M. H. ..	PO (E) ..	6. 1.40	
32042	—— P. de G. H.	SL ..	1. 4.39	

Personal No.	Name.	Rank.	Seniority.	Col. No.
21123	Seymour, R. G.	Wg. Cr. (E)	1. 3.41	
75809	—— R. M. ..	FO (E) ..	22. 1.41	
74558	—— T. H. ..	FO (Sp)..	5. 9.40	
33494	—— T. P. ..	FO ..	9.10.40	
70788	Seymour-Hosley, E. W.	FL ..	7. 9.40	
05200	Seymour-Lucas, A. H.	Wg. Cr...	1.12.40	
	Seymour Price, G. P.	FL (RAFO)	24. 9.37	
34130	Seys, R. G. ..	SL ..	1. 9.40	
74226	Shackell, H. ..	FO (Ad)	19. 9.40	
83143	Shackleton, E. A. A.	PO (I) ..	29. 7.40	
87150	—— J. G. ..	PO (Ad)	9.10.40	
78858	Shackman, L. ..	PO ..	28. 4.40	
1071	Shadbolt, G. M.	WAAF (ASO)	24. 8.40	
37987	Shaen-Carter, .. G. V. T.	FL ..	3. 9.40	
78892	Shaffi, L. ..	PO(PT) ..	21. 3.40	
10144	Shakeshaft, J. C	SL (E) ..	1. 6.40	
	Shakespear, J. H. C.	—	—	212
27149	Shakespeare, J. S.	FL (RAFO)	1. 4.36	
76056	—— W. H. N.	SL (Ad)..	12.11.40	
08103	Shales, F. H. ..	SL (Ret.)	1.10.36	
73393	Shallard, H. P.	FO (I) ..	5. 9.39	
79337	Shand, A. W. ..	PO (A) ..	29. 6.40	
81053	—— E. E. ..	PO ..	2. 5.40	
87838	—— G. D. ..	PO (Ad)	1.11.40	
77421	—— J. L. ..	PO (I) ..	29. 1.40	
70616	—— S. G. ..	FO (RAFO)	6. 5.25	
33285	—— W. P. ..	SL ..	1. 3.41	
	Shanks, E. I.	—	—	
	Miss —— H. F. ..	—	—	16
	—— W. F. ..	—	—	21
86419	Shannon, E. M.	PO ..	15. 8.40	
83254	—— H. ..	PO ..	27. 7.40	
87419	—— J. E. ..	PO (O) ..	20.10.40	
347075	—— T. ..	WO ..	4. 9.37	
28258	—— U. Y. ..	Wg. Cr...	1.12.40	
21063	Shapcott, M. S.	Wg. Cr. (E)	1. 6.40	23
87892	Shapley, E. S.	PO (PT)	8.11.40	
79654	—— G. T. S. ..	PO (Ad)	27. 5.40	
14047	—— ..	Ch. Wg. Cr.	18.11.39	151
	Rev. R. N.			
75666	Sharland, C. E.	FL(D) ..	31.10.40	
82882	Sharle, R. S. ..	PO (Ad)	31. 7.40	
33529	Sharman, D. C.	FO ..	23.12.40	
75216	—— D. R. ..	FL (Ad)	1. 9.39	
78257	—— H. R. ..	PO (O) ..	24. 3.40	
43488	—— W. L. ..	FO (T) (e)	14. 3.40	
19066	Sharp, A. C. H.	Wg. Cr.	1. 3.40	
88396	—— A. F. ..	PO ..	19.11.40	
21203	—— C. G. ..	SL (A) ..	1. 6.40	
42729	—— D. J. T.	PO ..	20. 4.40	
27209	—— E. G. ..	FL (RAFO)	1. 4.36	
83185	—— E. H. ..	PO (Ad)	8. 8.40	

Personal No.	Name	Rank.	Seniority.	Col. No.
	Sharp, F. J. ..	—	—	7
84036	—— G. G. ..	PO ..	17. 9.40	
72565	—— F. J. ..	FO (E) ..	3. 9.40	
73394	—— G. R. ..	FO(Sp) .. / EO ..	7. 9.39 / —	
82239	—— H. C. W.	PO (Ad)	15. 7.40	159
	—— H. H. ..	FO (Ret)	1. 4.18	
333413	—— H. T. ..	WO ..	15. 4.38	
90518	—— I. J. ..	FO (B) ..	24. 8.39	
79611	—— J... ..	PO (Ad)	16. 5.40	
40025	—— J. F. ..	FL ..	30.11.40	
43374	—— J. L. ..	PO (G) ..	17. 1.40	
43046	—— N. E. ..	PO ..	13. 7.40	
34204	—— R. E. ..	SL ..	1. 6.40	
	—— R. G. ..	—	—	211
78001	—— R. H. ..	PO (Sp)..	9. 3.40	
60427	—— S. H. ..	PO (Sp)..	27. 1.41	
366180	—— W. W. ..	WO ..	1.12.40	
83587	Sharpe, A. C. ..	PO (E) ..	27. 9.40	
77564	—— A. W. ..	PO (T) (e)	12. 2.40	
	—— D. J. B. ..	—	—	215
80826	—— D. W. E.	PO ..	15. 6.40	
83645	—— F. ..	PO (A) ..	21. 9.40	
90637	—— G. F. ..	FO (B) ..	17.10.40	
85350	—— N. H. ..	PO (Ad)	16. 9.40	
1186	—— R. M. ..	WAAF (ASO)	14. 9.40	
89293	—— W. A. A.	PO ..	6.12.40	
82995	Sharples, A. ..	APO (G)	26. 7.40	
79355	—— *Rev.* H.	Ch (SL) ..	20. 5.40	
84082	—— H. ..	PO (Ad)	1. 7.40	
21306	—— R. J. ..	FO (A) ..	6.12.39	
87464	—— W. ..	PO (B) ..	27. 9.40	
87208	—— W. G. ..	PO (Ad)	18.10.40	
88352	Sharrott, H. J. P.	APO (E)	15.11.40	
86422	Sharvell, G. E.	PO (O) ..	22. 9.40	
78498	Sharvill, E. G...	PO (Ad)	15. 4.40	
82937	—— K. G. ..	FO (D) ..	30. 7.40	
0164	Shattock, E. H.	SL	—	
37758	Shaughnessy, P. J. S.	FL ..	3. 9.40	
73993	Shave, L. H ..	FO (Met)	20.11.40	
356768	Shaw, A. ..	WO ..	1. 6.40	
75861	—— A. A. ..	FL (Ad)..	1. 9.39	
88890	—— A. F. ..	PO (T) (S)	1.12.40	
11024	—— A. T. ..	SL (E) ..	1. 6.40	23
22019	—— Arthur W.	FL ..	11.7.40	
87839	—— C. ..	PO (Ad)	1.11.40	
	—— C. A. ..	FL(E)(Ret)	1. 4.18	
	—— C. N. ..	FL (CO) ..	1. 6.40	
44050	—— D. ..	PO ..	1. 4.40	
75054	—— D. C. ..	FO ..	19. 7.40	
13042	—— D. E. ..	FO (Ret)	1. 4.18	
23313	—— D. F. S. ..	FL (M) ..	7. 9.36	
88511	—— D. G. ..	PO (Ad)	9.10.40	
76205	—— E. ..	FO (B) ..	5.10.40	
43404	—— E. C. ..	FO (MC) ..	7. 3.40	
72165	—— Edward C.	FL (E) ..	1.12.40	
89753	—— Ernest C.	APO (A)	3. 1.41	

Personal No.	Name.	Rank.	Seniority.	Col. No.
78578	Shaw, F. ..	PO (Ad)	1. 3.40	
88576	—— Frank ..	PO (Ad) ..	29.11.40	
90297	—— G. ..	Wg. Cr...	1. 3.41	
87152	—— George ..	PO (Ad) ..	10.10.40	
364279	—— George ..	WO ..	1. 6.40	
	—— G. S. ..	GC ..	1. 9.40	
82353	—— George, S.	PO (Sp)..	12. 7.40	
84362	—— H. A. ..	PO (Ad)	5. 7 40	
	—— H. S. ..	PO ..	31. 8.37	
	—— I. ..	FL (M) ..	7.11.38	
40265	—— I. G. ..	FO ..	23. 3.40	
70617	—— J... ..	FO (RAFO)	20. 6.37	
73588	—— J. A. ..	FO (Ad)	2. 9.39	
83588	—— James A.	PO (E) ..	27. 9.40	
85966	—— J. C. ..	PO (B) ..	27. 6.40	
44536	—— J. H. M...	PO ..	8. 9.40	
41479	—— J. L. ..	FO ..	3. 9.40	
1114	—— J. M. ..	WAAF (ASO)	31. 8.40	
83133	—— J. N. ..	PO (PT)..	26. 7.40	
78664	—— J. W. ..	PO (G) ..	4. 5.40	
40855	—— M. J. A. ..	FO ..	3. 9.40	
70618	—— P. ..	FO ..	20.10.39	
60544	—— P. H. ..	PO ..	29.12.40	
80564	—— R. ..	PO (O) ..	16. 6.40	
78627	—— R. E. ..	PO (T) (S)	19. 4.40	
90146	—— R. G. ..	Wg. Cr.	25. 8.39	
05207	—— R. G. ..	Wg. Cr. (T) (e)	1. 3.41	
33014	—— R. H. ..	Wg. Cr.	1. 3.41	
77465	—— R. H. ..	PO ..	1. 2.40	
83428	—— R. M. ..	PO (Ad)	9. 8.40	
43225	—— S. A. J. ..	FO (T) (a)	15. 2.40	
15099	—— T. J. ..	FL ..	3. 9.39	
3032	—— W. ..	WO ..	7.10.33	
45161	—— W. E. ..	PO (Sp)..	29.10.40	
40146	—— W. H. ..	FO ..	12. 2.40	
	—— W. L. ..	—	—	18
10205	—— W. L. ..	FL (Ad)	1. 9.39	
82354	Shawcross, A. T.	PO (Sp)..	12. 7.40	
26211	—— J. ..	WO ..	21.11.39	
40267	Shawe, D. ..	FO ..	23. 2.40	
86590	Shay, A. C. ..	PO (A) ..	21.11.40	
23241	—— H. B. ..	FL (D) ..	1. 4.38	
70788	Shea, F. W. ..	FL (B) ..	1. 9.40	
75810	Sheach, J. ..	PO (E) ..	20. 1.40	
41480	Shead, D. A. ..	FO ..	3. 9.40	
89531	Shearburn, R. S.	PO (Ad)	20.12.40	
	Sheard. F. V.	FL (Sp)..	25. 8.39	
	Shearing, E. A.	—	—	5
75811	—— F. A. ..	PO (E) ..	20. 1.40	
40856	Shearman, W...	FO ..	3. 9.40	
83646	Shearn, G. W...	PO (A) ..	21. 9.40	
78691	Shears, E. G. ..	PO (G) ..	13. 5.40	
79988	—— H. S. ..	PO (E) ..	24. 7.40	
43346	Shearsmith, J.	PO ..	1. 4.40	
890	Sheddan, P. J.	WAAF (ASO)	20. 7.40	

Personal No.	Name.	Rank.	Seniority.	Col. No.
60413	Shedden, E. G.	PO (Ad)	24. 1.41	
23088	Sheehan, A. ..	FL (M) .. (Ret)	1.10.31	
76449	—— D. ..	FL (M) ..	28.11.40	
23284	—— D. J. ..	FL (M) ..	2.12.25	
37587	—— G. H. ..	SL ..	1.12.40	
349161	Sheekey, G. R.	WO ..	30. 9.39	
	—— *Miss* L. D.	—	—	21
39474	Sheen, D. F. B.	FL ..	3. 9.40	
05174	—— W. C. ..	Wg. Cr...	1.12.40	
43841	—— W. H. ..	PO (G) ..	9. 5.40	
39045	Sheeran, E. J.	FO ..	28. 2.39	
76043	Shell, P. H. ..	FL (Sp) ..	1. 9.39	
346371	—— W. E. ..	WO ..	1. 6.40	
	Shekleton, A.	GC ..	26.11.35	
78456	—— M. H. ..	PO (o) ..	27. 3.40	
27016	Sheldrick, N. X.	FO(Ad.)..	26. 8.39	
72011	Shelford, D. F. O.	FO	6.11.40	
329543	Shelley, H. ..	WO ..	1. 4.40	
581	—— V. B. Q.	WAAF (ASO)	20.4.40	
	Shelmerdine, *Sir* F. C.	—	—	27
	Shelton, R. Le B.	—	—	212
82656	Shenstone, K.	PO ..	8. 7.40	
16205	Shenton, R. F.	Wg. Cr.	1. 6.40	
78129	Shepard, A. G.	FO (B) ..	2.12.40	
81157	—— J. C. M. ..	PO (Ad)	22. 6.40	
32019	—— S. E. R. ..	Wg. Cr.	1. 3.41	
89881	Shepheard-Walwyn, Roderick Aylward.	PO (Ad)	3. 1.41	
81056	Shepherd, A. G.	PO ..	2. 5.40	
1556	—— A. M. ..	WAAF (ASO)	22. 1.41	
85513	—— C. A. ..	PO (E) ..	25.11.40	
87461	—— E. D. A.	APO ..	2.11.40	
348999	—— E. E. A.	WO ..	1. 1.41	
88155	—— F. McE. ..	APO (E)	26. 9.40	
353914	—— G. ..	WO ..	1. 8.40	
16042	—— G. C. ..	Wg. Cr. (T) (e)	1. 4.39	
	—— *Miss* H. C.	PMNS ..	—	
	—— H. K. D.	FO .. (Supp. List)	28.11.38	
01242	—— P. A. ..	SL ..	1. 4.18	
40857	—— R. D. ..	FO ..	3. 9.40	
84735	—— R. N. ..	PO (B) ..	9. 8.40	
15061	—— R. T. ..	FO (RAFO)	4. 7.21	
43982	—— W. ..	PO ..	1. 7.40	
84799	—— W. J. R...	PO (I) ..	9. 9.40	
	—— W. M. ..	—	—	19*a*
34113	Shepherd-Smith, J.	SL (T) (S)	1. 8.39	
90859	Shepherdson, L. W.	FL (B) ..	24. 8.39	
33464	Shepley, D. C.	PO ..	1.10.39	
78447	Sheppard, A. G.	PO (o) ..	7. 4.40	
85084	—— C. A. F. ..	PO (Ad)	23. 8.40	
72932	—— C. P. ..	FL (Ad)	6.12.39	
334982	—— F. C. ..	WO ..	1. 3.39	
74902	—— F. E. ..	FL (Ad)	1. 9.39	
90452	—— G. D'O. ..	FL (B) ..	1. 9.40	
70620	—— J. S. ..	FO (RAFO)	5. 6.32	
	—— P. A. ..	—	—	9
78281	—— R. T. ..	PO (G) ..	15. 5.40	
89621	—— R. W. ..	PO ..	15. 1.41	
73395	—— T. W. ..	FO (Sp)..	1. 9.39	
357040	—— W. C. ..	WO ..	1. 4.40	
	—— W. G. ..	EO ..	—	19*a*

Personal No.	Name.	Rank.	Seniority.	Col. No.
88189	Shepperd, D. H.	FO (D) ..	15.11.40	
135	Shepperson, *Lady* Doris	WAAF .. (SO)	20.12.38	
87791	Sherborne, A. C.	PO (Ad)	25.10.40	
81835	—— J. R. ..	PO (Sp)..	12. 7.40	
83755	Sheridan, D. J.	PO (Ad)..	26. 6.40	
79686	—— F. S. ..	PO (Sp)..	1. 6.40	12
88959	Sheriff, T. G. ..	PO (Ad)	6.12.40	
11134	Sherlock, D. J.	Wg. Cr. (A)	1. 6.40	157
72933	—— W. N. ..	FO (Ad) (VR)	28. 8.39	
75845	Sherman, F. J.	FL (U) ..	10.10.40	
	—— S. R. ..	FL ..	25. 8.39	
78587	Sherrard, J. F. ..	PO (Sp)	26. 3.40	
85127	Sherratt, T. W.	PO (Ad)	30. 8.40	
05070	Sherriff, F G. ..	Wg.Cr. ..	1. 1.34	
78282	Sherring, C. C. ..	PO (G) ..	15. 5.40	
1423	—— V. G. ..	WAAF (ASO)	23.11.40	
42082	Sherrington, T. B. A.	FO ..	18.11.40	
40948	Sherry, J. A. ..	FO ..	6.11.40	
38048	—— *Rev.* J. G.	Ch. (SL)	25. 1.37	
1452	—— M. D. ..	WAAF (ASO)	7.12.40	
10225	Shersby, F. E.	FL(E) ..	1. 1 26	
76124	—— H. K. ..	FO (A) ..	19.11.40	
	Sherwell, A. V.	FO (Ret)	1. 4.18	
88980	—— E. S. ..	PO (Sp)..	8.12.40	
83017	—— N. B. ..	PO (Ad)	9. 4.40	
	—— W. V. ..	FL (Ad)..	1. 9.39	
1509	Sherwill R. M. de B.	WAAF (ASO)	28.12.40	
	Sherwin, J. A.	—	—	215
75448	Sherwood, A. ..	FO (M)(VR)	12.10.39	
90873	—— H. ..	FL (B) ..	11. 6.40	
39132	—— J. S. ..	FL ..	3. 9.40	
42535	—— M. C. G. ..	PO ..	1. 2.40	
77555	Shewan, H. A...	PO (Sp)..	7. 2.40	
340392	Sheward, S. L.	WO ..	16. 2.37	
89416	Shewell, C. A.	PO (B) ..	22.11.40	
90191	—— J. M. ..	SL ..	1. 3.41	
78011	Shewry, W. J. H. W.	PO (Sp)	11. 3.40	
06171	Shield, H. S. ..	PO ..	4. 4.40	
87973	—— J. B. ..	FL (M) ..	5.11.40	
79338	—— S... ..	PO (A) ..	29. 6.40	
81074	Shields, G. B.	PO ..	17. 6.40	
77369	—— M. E. ..	PO (G) ..	16. 3.40	
763	—— M. F. ..	WAAF (ASO)	1. 7.40	
76450	—— N. P. ..	FL ..	28.11.40	
	—— W. J. ..	GC (E) ..	1. 1.38	
72113	Shier, R. I. ..	FL (M) ..	23. 9.39	
85838	Shillcock, R. ..	PO (Ad)	13. 9.40	
60061	Shillinglaw, *Rev.* A. R.	Ch. (SL)	15. 1.41	
87792	—— J... ..	PO (Ad)	25.10.40	
74312	Shillito, F. N. ..	FO (A) ..	10.10.40	
43142	—— W. A. ..	PO ..	1. 4.40	
35188	Shimmons, A. J.	FO (T) (e)	6. 4.38	
85687	—— W. B. ..	PO ..	29. 9.40	

Personal No.	Name.	Rank.	Seniority	Col. No.
86785	Shimwell, O. ..	PO (Ad)	13. 7.40	
87609	Shiner, R. W.	APO (A)	2.10.40	
	Shingleton, S. F.	—	—	215
75156	Shinner, G. R.	FO (A) ..	1.12.40	
70621	Shinnie, P. L..	FO(Sp) ..	4. 1.40	
	Shipcott, L. G.	FO (Ret)	1.10.19	
05255	Shipley, E. ..	Wg. Cr. (T) (e)	1. 3.41	
43364	Shipman, E. A.	PO ..	1. 4.40	
73396	Shipp, E. M. C.	FO (Ad)..	26.11.39	22*a*
853	Shippard, E. M.	WAAF (ASO)	29. 7.40	
362145	Shippobotham, H. P.	WO ..	15. 5.40	
	Shipster, G. C.	—	—	49
75673	Shipton, G. L.	FL (Ad)	8.11.40	
15062	Shipwright, A. T. K.	SL (Ret)..	1.12.37	
73519	—— D. E. B. K.	FL (Sp)	28. 8.40	
89289	Shirehampton, *Rev.* W. J. P.	Ch. (SL)	20.12.40	
81054	Shirlaw, I. M...	PO ..	2. 5.40	
21196	Shirley, G. E. ..	SL (A) ..	1. 6.40	
43584	—— J. A. ..	FO (T) (e)	14. 3.40	
26164	—— T. U. C. ..	Wg. Cr...	1.12.40	
	Shirley-Rollison, W. W. P.	—	—	13
85038	Shirtcliffe, R. ..	PO (B) ..	5. 9.40	
78243	Shneerson, G. ..	FO (M) ..	26. 3.40	
	Shone, J. H. ..	FO (T) (e)	15. 8.40	
75751	—— P. N. ..	FO (Ad)	7. 6.40	
1115	Shoobridge, F. J.	WAAF (ASO)	31. 8.40	
08108	Shoosmith, W.M.	FO (RAFO)	23. 8.20	
2039	Shooter, J. F...	FL (CC)	10. 5.37	
06130	Shoppee, L. C.	FL (Ad)	1. 9.39	
81201	Shore, B. A. R.	FO (Ad)	1.12.40	
33015	—— D. R. .	SL ..	1. 4.39	
39177	—— J. T. L. ..	FL ..	3. 9.40	
363262	—— L. S. ..	WO ..	1.10.40	
88601	Shorey, H. C. ..	PO (Sp)..	9.12.40	
41327	Shorman, D. E.	FO ..	3. 9.40	
44360	Shorrock, G. ..	PO ..	30. 7.40	
78265	Shorrocks, N. B.	PO ..	24. 3.40	
	Short, C. D. ..	PO (Sp)	26. 9.39	
81361	—— C. H. T	PO ..	30. 6.40	
	—— E. W. ..	—	—	5
	—— *Miss* F. ..	PMNS (S)	7.11.39	
365946	—— F. A. ..	WO ..	1. 1.41	
	—— F. E. ..	—	—	215
75310	—— J. T. ..	PO (Ad) (VR)	17.10.39	
42896	—— P. D. ..	PO ..	20. 4.40	
42770	—— R. E. ..	PO ..	4. 5.40	
89943	—— R. M. ..	PO (PT)	10. 1.41	
35156	—— R. W. ..	FO(T) (a)	31. 1.38	
78178	—— V. A. ..	PO (I) ..	18. 3.40	
72370	Shortall, C. J. ..	FL (M) ..	28. 8.39	
	Shorten, W. A.	FO (Ad)	26. 8.39	
39133	Shorter, R. E.	FO (RAFO)	13. 1.39	
36251	Shorthouse, J. S.	PO ..	17. 1.40	
236697	Shortland, S. ..	WO ..	4.10.39	
72935	Shortland-Jones, T.	FL (I) ..	20.12.40	
	Shorto, W.A.T.	—	—	5
	Shortreed, W.	—	—	215
60145	Shortt, F. H. ..	PO (B) ..	7. 1.41	

Personal No.	Name.	Rank.	Seniority.	Col. No.
83032	Shotter, J. ..	PO (I) ..	25. 6.40	
79001	—— R. C. ..	PO (G) ..	15. 6.40	
81469	Showan, P. B.	PO (I) ..	24. 6.40	8*a*
	Shreeve, I. G.	—	—	19*a*
	Shrewsbury, R.W.	PO ..	23.10.39	
74560	Shrimpton, H. F.	FL (Ad)	1. 1.41	
85880	—— C. W. R...	PO (Ad)	29. 9.40	
88737	Shrub, H. G. ..	PO (Ad)	8. 7.40	
349663	Shrubsole, A. A.	WO ..	1.10.40	
	Shuker, F. H. ..	—	—	8
	—— H. J. ..	—	—	8
85881	—— H. W. ..	PO (Ad)	29. 9.40	
	Shuldham-Legh, J. A.	WAAF .. (ASO)	24. 1.40	
356433	Shunn, S. G. ..	WO ..	15. 5.40	
36021	Shurlock, H.H.M.	SL (L) ..	30. 9.39	26
72936	Shute, C. A. ..	FO (Sp)..	25. 9.39	
76412	—— C. H. ..	FO (T) (e)	28.11.40	
90976	Shuter, D. C...	FO (B) ..	3. 9.40	
72937	—— G. W. ..	FO (B) ..	12. 9.39	
351807	Shutes, L. ..	WO ..	1. 6.40	
21220	Shutt, F. H. ..	SL (A) ..	1. 6.40	
85514	Shutte, P. N. ..	PO (E) ..	29.11.40	
90642	—— R. V. N...	FL (B) ..	1. 9.40	
75572	Shuttleworth, F. N.	FL (M) ..	24.10.40	
82996	—— N. R. ..	APO (G)	26. 7.40	
33548	—— R. A. ..	PO ..	7. 3.40	
23314	Sibbald, A. R. ..	FL (M) ..	7. 9.39	
764	Sibley, D. ..	WAAF (ASO)	1. 7.40	
88099	—— D. F. W.	PO (Ad)	9.11.40	
	—— F. W. N...	—	—	
82111	—— H. W. ..	PO (Ad)	18. 7.40	
15127	—— S. J. ..	FO (Ad)	11.10.40	
87209	Sibun, L. C. ..	PO (Ad)	18.10.40	
43114	Siddall, J. D. ..	PO ..	11. 4.40	
87401	Siddell, H. N.	PO ..	2.11.40	
80698	Siddons, R. H.	PO (I) ..	17. 6.40	15
	Sidery, A. J. ..	—	—	
60024	Sides, J. R. ..	FO (M) ..	27.12.40	
23322	Sidey E. S. ..	FL (M) ..	4. 1.37	
81559	Sidford, J. B.	PO (A)	3. 8.40	
73662	Sidney, P. ..	FO (Ad)	14. 9.39	
77210	Sidney-Smith, P. S.	PO ..	14. 1.40	
79439	Sidney-Wilmot, A.	PO (Ad)	23. 5.40	
36155	Siebert, J. A. ..	FO ..	23. 3.40	
	Siever, R B. B.	FO (Ad)	2. 9.39	
79514	Sievers, J. W...	PO ..	9. 5.40	
88000	Siggers, R. G.	FO (D) ..	5.11.40	
40148	Sigurdson, S. L.	FL ..	12. 2.41	
70622	Sikes, R. S. ..	FO (RAFO)	24.12.36	
79123	Silcock, A. ..	PO (I) ..	14. 5.40	
	—— J. E. D. ..	—	—	215
22125	Silcox, H. T. A.	FL ..	3. 9.39	
44352	—— W. J. ..	FO (A) ..	6. 6.40	
	Silk, E. A. ..	—	—	215
41136	—— N. B. ..	FO (E) ..	31.10.39	
	—— R. G. ..	—	—	25*d*
40322	—— T. N. ..	FO ..	27. 3.40	
83841	Silley, F. S. ..	PO (Ad)	1. 8.40	
73994	—— P. T. ..	FO (Met)	21.11.40	
44885	Sillince, E. H...	FO (T) (S)	25.10.40	

Personal No.	Name.	Rank.	Seniority.	Col. No.
35162	Sillitoe, E. A. ..	FO (T) (e)	6. 4.38	
	Silly, B. J. ..	GC ..	1.11.38	159
	Silver, J. K. ..	EO .. / PO (Sp)	— / 17.10.39	22
87990	Silverman, H.	FO (M) ..	5.11.40	
89490	Silvester, C. S.	PO (Ad)	13.12.40	
08110	—— J... ..	Wg. Cr.	1. 1.39	11
1116	—— J. W. ..	WAAF (ASO)	31. 8.40	
89491	—— R. S. ..	PO (Ad)	13.12.40	
79220	Silverston, J. V.	PO (G) ..	15. 6.40	
78023	Silwood, F. D. J.	PO (Ad)	14. 3.40	
05169	Silyn-Roberts, G.	SL ..	1.12.37	
73397	Sim, J. W. ..	FO (Sp) / EO ..	24. 8.39	
86609	—— J. McK. ..	FO (N) ..	25.10.40	
	Simcocks, S. P .	—	—	214
78361	Sime, W. A. ..	PO (PM)	8. 4.40	
86233	Simeon, J. E. B.	PO (Ad)	25. 4.40	
39690	Siminson, A. H.	FL ..	8.12.40	
31090	—— B. R. ..	FL (E) ..	1. 9.40	
85040	Simister, C. W.	PO (B) ..	4. 9 40	
75968	Simkins, C. S.	FO (E) ..	5. 2.41	
346251	Simm, L. ..	WO ..	1. 6.40	
13172	Simmonds, A. H.	SL ..	1. 7.37	
13172	—— A. H. ..	FL ..	3. 9.40	
83429	—— D. G. ..	PO (Ad)	9. 8.40	
75157	—— H. A. ..	FO (A) ..	1.10.40	
43516	—— H. C. ..	FO (Ad)	2. 5.40	
79989	—— K. F ..	PO (E) ..	24. 7.40	
81020	—— P. H. S. ..	PO ..	26. 5.40	
42653	—— V. C. ..	PO ..	2. 3.40	
505219	Simmons, A. T.	WO ..	1. 1.41	
36077	—— D. G. ..	SL ..	1. 9.40	10
77561	—— D. H. ..	FO (Ad)	1.11.40	
327175	—— E. W. ..	WO ..	15. 5.40	
87559	—— F. ..	PO (Ad)	9.11.40	
85733	—— F. S. C. ..	PO (Sp)..	31. 7.40	
	—— H. ..	—	—	213
29049	—— H. A. ..	Wg. Cr.	1. 3.41	
72371	—— H. J. ..	FL (M) ..	23. 9.39	
350075	—— J. G. ..	WO ..	1. 7.37	
44605	—— N. P. ..	PO (O) ..	11. 9.40	
10145	—— P. A. ..	Wg.Cr.(A)	1. 1.34	
39691	—— P. H. A.	FL ..	8.10.40	
	—— R. ..	—	—	212
39344	—— R. C. ..	FO ..	12. 7.39	
44077	—— R. G. ..	PO (G) ..	9. 5.40	
72938	—— W. A. ..	FO (Sp)	27. 8.39	
86659	Simms, B. C. H.	PO ..	29. 9.40	
78808	—— G. H. ..	PO (Ad)	26. 4.40	
44438	—— W. M. ..	PO (T) (e)	20. 6.40	
	Simon, A. W...	FO (Ad)	22.12.39	
1018	—— D. E. ..	WAAF (ASO)	10. 8.40	
11121	—— G. N. ..	Wg.Cr.(A)	1. 7.37	
86994	—— L. J. ..	FO (M)	15.10.40	
05144	Simond, B. F...	Wg. Cr...	1. 6.40	25
82097	—— E. C. ..	PO (Ad)	17. 7.40	
32131	Simonds, W. S. P.	Wg. Cr.	1. 3.41	
	Simons, A. G...	—	—	211
90834	—— C. E. ..	FO (B) ..	3. 9.40	
18147	—— G. A. ..	SL ..	1. 9.39	
86362	—— H. A. B.	PO ..	22. 9.40	
77400	—— I. I. ..	PO (Ad)	26. 1.40	
43523	—— J. S. ..	PO ..	1. 4.40	
73544	—— W. J. ..	FO (Sp)..	7. 9.39	
08111	—— W. V. ..	FL (Ret)	1. 1.25	
70623	Simper, J. J. G.	FO ..	25. 9.39	
85351	Simpson, A. H.	PO (Ad)	16. 9.40	
41747	—— A. J. ..	FO ..	3. 9.40	
72349	—— A. J. C. ..	FO	19. 1.40	
75276	—— A. R. ..	FL (Ad)	1. 9.39	
1047	—— A. R. ..	WAAF (ASO)	17. 8.40	
82480	—— A. S. ..	FL (M) ..	23. 7.40	
36117	—— C. H. ..	SL ..	1. 3.41	
89645	—— D. C. ..	PO (Ad)	2.11.40	
87991	—— D. McG.	FO (M) ..	5.11.40	
222	—— E. N. ..	WAAF (ASO)	25. 8.39	
06131	—— E. W. ..	SL (Ad)..	1. 9.39	
13095	—— F. ..	FL (Ret)	18. 1.32	25
42771	—— F. W. H...	PO ..	18. 5.40	
85244	—— G. A. ..	PO ..	7. 9.40	
	—— *Sir*, G. C.	—	—	9
87390	—— G. E. ..	PO ..	2.11.40	
74895	—— G. G. ..	FL (Sp)	1. 9.39	
41481	—— G. M. ..	FO ..	3. 9.40	
83082	—— H. ..	PO (Ad)	19. 7.40	
84939	—— K. A. ..	PO ..	31. 8.40	
31098	—— H. P ..	SL ..	1. 9.40	
86234	—— H. W. ..	PO (T) (s)	30. 5.40	
27210	—— J. A. ..	FL ..	1. 9.39	
36147	—— J. C. ..	FO ..	23. 2.40	
79339	—— J. E. ..	PO (A) ..	29. 6.40	
72548	—— J. F. ..	SL (M) ..	26. 8.39	
86351	—— J. G. ..	PO ..	22. 9.40	
80699	—— J. G. M. ..	PO (I) ..	17. 6.40	
	—— J. H. ..	AC (T) (s)	1.12.40	
24216	—— J. H. T. ..	Wg. Cr...	1. 6.40	
90975	—— J. M. ..	FL (B) ..	1. 9.40	
44220	—— J. R. ..	PO (A) ..	20. 6.40	
88181	—— J. R. ..	FO (M) ..	15.11.40	
72566	—— J. R. M...	FO (Ad)	25. 8.39	13
37642	—— J. W. C...	FL ..	6. 7.40	
70624	—— L. A. ..	FO ..	25. 9.39	
76471	—— L. W. ..	PO (G) ..	6. 2.40	
	—— M. A. ..	FL (Ret)	1. 4.18	
1019	—— M. W. ..	WAAF (ASO)	10. 8.40	
36033	—— N. F. ..	SL ..	1. 6.40	
74313	—— N. G. ..	FO (A) ..	11.10.40	
81784	—— O. G. ..	PO (Ad)	5. 7.40	
88353	—— O. H ..	APO (E)	15.11.40	
70625	—— P. A. ..	FL ..	3. 9.40	

Personal No.	Name.	Rank.	Seniority.	Col. No.
41875	Simpson, P. J.	FO ..	23.10.40	
43632	—— R. B. B. ..	PO ..	1. 4.40	
21340	—— R. H. ..	FO (A) ..	31. 7.40	
81095	—— R. L. ..	PO (Ad)	12. 6.40	
89166	—— R. S. D.	PO (Sp)..	8.12.40	
	—— S. P. ..	GC ..	1. 1.38	
86535	—— T. I. ..	PO (Ad)	11.10.40	
37235	—— W. ..	FL ..	12.12.39	
36085	—— W. ..	FL(M) ..	23. 9.39	
78187	—— W. B. ..	PO (Sp)..	23. 3.40	
36085	—— W. B. S. ..	SL (T) (S)	1. 9.40	
89944	—— W. F. ..	PO (Sp)..	10. 1.41	
35204	Sims, A. E. ..	Misc. ..	14. 7.38	
36062	—— C. E. ..	SL (T) (e)	1.12.40	
	—— F. H. ..	GC (E) ..	1. 9.40	25
44988	—— H. H. ..	PO (T) (e)	7.11.40	
43944	—— J. A. ..	PO ..	25. 4.40	
20249	—— J. B. ..	SL ..	1.12.38	
81959	—— L. G. C. ..	PO (B) ..	25. 6.40	105
814	—— N. M. G. ..	WAAF (ASO)	6. 7.40	
	—— R. F. ..	—	—	70
10226	—— R. G. ..	SL (E) ..	1. 6.40	
84824	—— S. B. ..	PO (Ad)..	31. 7.40	
89945	—— W. ..	PO (PT)	10. 1.41	
72939	Simson, E. A.	FL (Ad)	17. 1.41	
42681	—— J. S. ..	PO ..	24. 3.40	
81276	Sinanian, N. A.	PO (I) ..	1. 7.40	
	Sinclair, *Sir* A.	— ..	—	3a, 4
81417	—— A. E. ..	APO (G)	28. 6.40	
562888	—— A. O. ..	WO ..	1.11.40	
87551	—— A. R. ..	PO (I) ..	5.11.40	15
44770	—— D. A. ..	PO (Sp)..	27 .8.40	
748	—— F. E. ..	WAAF (ASO)	22. 6.40	
08113	—— F. W. ..	Wg. Cr. ..	1. 3.40	
39644	—— G. L. ..	FL ..	1.10.40	
41748	—— G. L. ..	FO ..	3. 9.40	
81346	—— J. ..	PO ..	22. 6.40	
85586	—— James ..	PO (A) ..	2.11.40	
74635	—— J. A. ..	FL (M)	18. 9.40	
70627	—— J. D. ..	FL ..	3. 9.39	
26066	—— L. F. ..	Wg. Cr. ..	1. 9.40	
1453	—— M. C. ..	WAAF (ASO)	7.12.40	
42897	—— N. D. ..	PO ..	25. 5.40	
88376	—— W. D. ..	FO (D) ..	26.11.40	
72722	Sinclair-Hill, G. A. L.	FL (I) ..	1. 4.40	16
80050	Sindall, C. L. ..	PO ..	17.10.39	
37365	—— J. H. ..	SL ..	1. 3.41	
	Sindell, H. F. W.	—	—	22
349774	—— P. J. ..	WO ..	1.11.40	
37429	Sing, J. E. J. ..	FL ..	21. 7.40	
43434	Singer, H. A. ..	FO (T) (S)	15. 2.40	
28057	—— N. C. ..	Wg. Cr.	1.12.40	
76983	Singh, J. ..	FO (T) (e)	18.12.40	
60342	Singlehurst, G. B.	PO ..	19. 1.41	
60313	Singleton, A. P.	PO ..	29.11.40	
29180	—— D. G. ..	FL (Ad)	1. 9.39	24
31246	—— D. P. ..	FL (E) ..	1. 3.41	
24131	—— G. E. E. ..	FL ..	3. 9.39	

Personal No.	Name.	Rank.	Seniority.	Col. No.
75550	Singleton-Fleming, T. S.	FO (B) ..	27.10.40	
	Sinnatt, O. S., *Capt.*	EO ..	—	
79607	Sinner, S. A. ..	PO (Ad)	11. 4.40	
336663	Sippetts, W. ..	WO ..	14. 3.39	
43047	Sipprell, W. J.	PO ..	13. 7.40	
340940	Sirett, C. A. ..	WO ..	1.12.39	
39008	Sisley, A. F. M.	FL ..	21. 3.40	
78424	Sissmore, H. B.	PO (E) ..	13. 5.40	
37894	Sisson, B. A. ..	FL ..	3. 9.40	
32112	—— J. C. ..	Wg. Cr.	1. 3.41	
1546	Sissons, A. ..	WAAF (ASO)	2. 1.41	
88656	Sivers, E. J. W.	PO ..	4.12.40	
	Sivier, R. B.B.	PO ..	2. 9.39	
40758	Sizer, W. M. ..	FO ..	3. 9.40	
03060	Skeate, W A. ..	FL	1. 4.18	
	Skeats, T. G. ..	GC ..	1.11.38	
75386	Skeet, J. G. ..	SL (M)	2.10.39	
89003	—— K. J. ..	PO (Ad)	14.12.40	
39800	—— M. R. ..	FL ..	5.12.40	
75969	Skeffington, W. M.	FO (I) ..	1. 1.41	
84428	Skegg, D. G. ..	PO (PT) ..	16. 8.40	
41534	Skehill, H. A. T.	FO ..	3. 9.40	
	Skell, J. H. D. .	—	—	215
81108	Skelding, D. ..	PO (Ad)	20. 6.40	
81785	Skelley, R. E...	PO (Sp)..	5. 7.40	
89946	—— J. T. C. ..	PO (Ad)	10. 1.41	
41806	—— R. C. ..	PO ..	19. 1.40	
88713	Skelly, G. A. ..	PO ..	14.11.40	
43849	Skelton, A. E...	PO ..	30. 5.40	
84429	—— A. J. L. ..	PO (Ad)	16. 8.40	12
83033	—— C. ..	PO (Ad)	26. 6.40	
29147	—— G. F. A. ..	FL ..	1. 2.40	
90796	—— G. ..	FL (B) ..	24. 8.39	
83393	—— J. C. ..	PO (Sp)..	2. 8.40	
72723	—— J. E. L. ..	FO (I) ..	26. 8.39	
74314	—— J. R. ..	FO (A) ..	19.10.40	
25050	—— R. E. S...	SL ..	1. 3.40	
88633	Skene, A. ..	FO (M) ..	26.11.40	
39831	—— D. C. ..	FO ..	20. 2.40	
	—— S. G. S. ..	FL (Ad)	17.10.40	
74756	Skepper, E. D.	FO (I) ..	9. 9.39	
82792	Sketch, H. J. ..	PO (Ad)	2. 7.40	
39423	Skey, L. W. ..	FL ..	3. 9.40	
78588	—— P. H. ..	PO (Sp)..	26. 3.40	
1283	Skidmore, W.	WAAF (ASO)	20.10.40	
85535	Skilling, T. G...	PO (E) ..	25.11.40	
84352	Skilliter, W. M.	PO (Ad)	26. 6.40	
334337	Skingsley, E. R.	WO ..	11.11.39	
	Skinner, A. C...	— ..	—	21
72940	—— A. E. L. ..	FO (Ad)	31. 8.39	11
40435	—— A. R. ..	FO ..	29. 5.40	
44285	—— B. J. ..	FO (Ad)	7. 3.40	
552	—— B. N. V...	WAAF (ASO)	23. 3.40	

Personal No.	Name.	Rank.	Seniority.	Col. No.
90225	Skinner, C. D. E.	FL ..	28. 9.40	
29148	—— C. G. ..	Wg. Cr.	1. 3.41	25
72372	—— D. ..	FL (M)	23. 9.39	
83265	—— D. H. ..	PO ..	4. 8.40	
42655	—— D. L. ..	PO ..	20. 4.40	
45145	—— E. ..	PO (PT)	28.11.40	
60472	—— E. G. F. ..	FO (M) ..	17. 1.41	
70837	—— H. W. C.	FO (RAFO)	9. 5.39	
	—— J. A. ..	—	—	25*a*
79195	—— J. A. G. ..	PO (G) ..	13. 5.40	
74884	—— J. H. S. A.	FL (Ad)	1. 9.39	
85652	—— L. H. ..	PO ..	26. 8.40	
553	—— M. I. D. ..	WAAF (ASO)	23. 3.40	
33286	—— M. P. ..	FL (AAF)	14. 6.39	
	—— R. O. ..	SL (Ad)	1. 9.39	
	—— R. W. K...	FO (Ad)	11. 9.39	
73398	—— W. A. ..	PO (Sp)..	9. 9.39	
90210	—— S. H. ..	FL ..	12. 3.40	
78153	—— T. B. ..	FO (Ad)	16. 7.40	
77759	—— T. G. ..	PO (I) ..	28. 2.40	
73398	—— W. A. ..	FO (Sp)..	9. 9.39	
40062	—— W. B. ..	FL ..	3 9.40	
78425	Skipper, C. B.	PO (E) ..	13. 5.40	
355974	—— R. L. ..	WO ..	1. 1.41	
82194	Skipworth, G. d' E. T.	APO (G)..	19. 7.40	
10146	Skoulding, F. A.	Wg. Cr.(E)	1.11.38	24*c*
41213	Skyrme, H. B...	FO ..	25.10.40	
90625	Slack, N. W. ..	FO (B)	17.10.40	
74039	Slade, C. G. ..	FL (Sp)	4. 9.40	
352855	—— E. ..	WO ..	1. 4.40	
83823	—— E. B. ..	PO (Ad)	26. 7.40	
70628	—— E. M. H...	FL ..	3. 9.40	
79699	—— E. W. ..	FL (Sp)	1.10.40	
43416	—— F. B. ..	PO ..	1. 4.40	
	—— H. C. ..	—	—	15
27166	—— J. D. H.	SL ..	1. 3.41	
352836	—— R. ..	WO ..	1.10.40	
34131	—— R. G. ..	SL ..	1. 3.40	
73623	—— R. J. ..	PO (VR) .	4. 7.39	
89316	—— R. M. ..	PO (O) ..	1.12.40	
81277	—— W. C. ..	PO (I) ..	1. 7.40	
	Slader, *Miss* B.	PMNS(S)	24. 7.40	
83412	Slagg, J. E. C...	PO (Ad)..	6. 8.40	
358851	Slaney, E. G.	WO ..	1. 5.40	
74803	—— L. E. ..	FL (D)	22. 9.40	
186746	—— W. K. ..	WO ..	1. 2.22	
86875	Slater, A. D. ..	PO (Ad)	11.10.40	
	—— A. E. ..	—	—	24
73399	—— Alec W. ..	FO (Sp)..	11. 9.39	
	—— Alfred W.	FO (Ad)	8. 9.39	
21036	—— E. A. ..	Wg. Cr. ..	1. 1.40	
891	—— F. L. ..	WAAF (ASO)	20. 7.40	
1597	—— F. M. C. ..	WAAF (ASO)	1. 2.41	
	—— G. B. S. ..	FL ..	—	
348546	—— H. J. ..	WO ..	1. 2.40	
39807	—— J. A. ..	FL ..	3. 9.40	
05117	—— J. C. C. ..	Wg. Cr. ..	1. 3.40	
13164	—— J. H. ..	FO (Ret)	1.10.19	
33174	—— J. H. ..	SL ..	1. 9.40	

Personal No.	Name.	Rank.	Seniority.	Col. No.
357867	Slater, J. Herbert	WO ..	1.10.40	
79990	—— J. K. ..	PO (E) ..	30. 7.40	
72373	—— J. R. ..	FL ..	1. 3.41	
37330	—— K. ..	FL ..	6. 3.40	
89238	—— K. A. W.	APO (E)	20.12.40	
	—— L. ..	—	—	17
	—— *Miss* N. ..	—	—	21
80657	—— W. ..	PO (Ad)	13. 6.40	
86043	Slatter, C. W.	PO (Sp)..	20. 9.40	
87660	—— J. F. ..	PO ..	2.11.40	
43293	—— J. O. ..	PO ..	27. 7.40	
89815	—— J. P. S. ..	PO ..	15.12.40	
	—— L. H. ..	AC ..	1. 1.40	154
20044	Slattery, M. S...	Wg. Cr...	—	
42897	—— I. A. ..	APO ..	23.10.39	
42898	Slaughter, I. A.	PO ..	18. 5.40	
73995	—— S. W. ..	FO (Met)	1.10.40	15
77560	Slaytor, M. H. C.	PO (Ad)	10. 2.40	
	Sleap, L. A. E.	—	—	8
77593	Sledge, S. K. ..	FL (M) ..	13. 2.40	
25107	Slee, C. E. ..	SL ..	1. 3.41	
81728	—— E. R. ..	FO (Sp)..	3. 9.40	
	—— L. C. ..	SL ..	1.12.38	
83325	—— M. J. ..	PO (Ad)	1. 8.40	
354416	Sleeman, F. T. D.	WO ..	1. 7.40	
73400	—— R. P. ..	FO (Sp)	7. 9.39	
89329	Sleep, D. M. ...	PO ..	24.11.40	
10148	Sleigh, H. ..	SL (E) ..	1. 6.40	
37833	—— R. H. ..	FL ..	3. 9.40	
84541	—— T. W. ..	PO (Ad)	31. 8.40	
	Sleightholme, C. H.	EO .. / PO (Sp)	3. 9.39	
835	Slessor, F. M. ..	WAAF (ASO)	13. 7.40	
	—— J. C. ..	AVM ..	10. 1.41	
85153	—— V. O. ..	PO (I) ..	9. 9.40	15
82112	Sligh, N. A. ..	PO (Sp)..	18. 7.40	12
75630	Slingsby, W. E.	FL (Ad)..	18. 9.39	
79991	Slingsby-Fahn, K.	PO (E)	22. 7.40	
79185	Slinn, E. L. ..	PO (O) ..	5. 5.40	
83589	—— W. A. ..	PO (E) ..	27. 9.40	
31295	Sloan, A. ..	FO (E) ..	27. 3.40	
32031	—— D. ..	FL ..	1. 9.39	
82355	—— J. L. ..	PO (Sp)..	12. 7.40	
89812	—— R. W. ..	PO ..	3.12.40	
81787	—— S. W. G...	PO (Ad)	5. 7.40	
16119	—— W. J. P. ..	FO (T) (e) / FO (Ret)	23. 8.40 / 19. 6.25	
	Sloane J. J. ..	— ..	—	8*a*
42269	—— W. R. ..	FO ..	9.12.40	
88295	Slocock, O. C. A.	PO (Ad)	15.11.40	
87511	—— W. E. M.	PO (Ad)	16.10.40	
40323	Slocombe, A. E.	FO ..	27. 5.40	
18109	—— P. ..	Wg. Cr...	1. 1.40	
31296	Slogrove, A. P. H.	FO (E) ..	1. 5.40	
72286	Smail, F. A. H.	FL (E) ..	1. 3.41	
84691	—— R. J. ..	PO ..	18. 8.40	
32058	—— W. J. ..	SL ..	1. 6.39	
157705	Smaje, C. ..	WO ..	1. 2.40	
39764	Smalés, K. P. ..	FL ..	3. 9.40	
79143	Small, D. L. ..	PO ..	15. 2.40	
88825	—— H. A. D...	FL (M) ..	6.12.40	
40858	—— I. B. ..	FO ..	3. 9.40	
41876	—— K. D. ..	FO ..	21.10.40	
82997	—— L. E. ..	APO (G)	26. 7.40	
85515	—— L. P. D. ..	PO (E) ..	25.11.40	
60352	—— R. ..	FO (u) ..	4.10.40	
79604	—— W. ..	FL (Sp)	6. 6.40	

Personal No.	Name.	Rank.	Seniority.	Col. No.
74562	Smalley, A. G.	FO (Ad)	26. 9.40	
75462	—— J. B. ..	FL (Ad)	1. 9.39	
39345	—— J. R. T. ..	FL ..	3. 9.40	
43789	—— W. W. ..	FO (T) ..	9. 5.40	
88043	Smallman, A. P.	PO ..	7.11.40	
70931	—— B. S. ..	FL ..	3. 9.40	
78138	—— S. C. ..	PO (B) ..	15. 2.40	
39003	—— W. S. L...	FL ..	3. 9.40	
90813	Smallthwaite, N. J.	FL (B) ..	1. 9.40	
60233	Smallman-Tew, K.	PO (Ad)	17. 1.41	
85587	Smallwood, A.	PO (A) ..	2.11.40	
40645	—— D.G. ..	FO ..	17. 7.40	
	—— O. D. ..	GC (B) ..	1. 9.40	
124	Smardon, K. M.	WAAF (ASO)	13. 3.39	
350047	Smart, A. ..	WO ..	23. 9.39	
364762	—— C. F. ..	WO ..	1. 6.40	
87312	—— C. G. G. ..	APO (A)	2.11.40	
1072	—— D. ..	WAAF (ASO)	24. 8.40	
90406	—— E. J. ..	FL (Sp)	29. 7.40	
72941	—— G. ..	FO (Sp)..	3. 9.39	
82290	—— H. A. ..	PO (Ad)	2. 7.40	
	—— H. G. ..	AC ..	1. 4.39	154
88634	—— J. A. H. ..	FO (M) ..	26.11.40	
79992	—— R. G. ..	PO (E) ..	24. 7.40	
40324	—— T. ..	FO ..	27. 6.40	124
	Smartt, F. N. B.	GC (M) ..	1. 5.34	100
88182	Smeaton, W. G.	FO (M) ..	15.11.40	
37695	Smeddle, H. L.	FL ..	27. 8.40	
85431	Smedley-Aston, E. M.	PO (Ad)	13. 8.40	
348657	Smee, A. F. ..	WO ..	1. 5.40	
351962	Smeed, B. A. S.	WO ..	1. 2.39	
	Smellie, A. Y. ..	—	—	7
332490	—— R. W. ..	WO ..	1. 7.40	
85897	Smetham, H. H.	PO (Ad)	1.10.40	
04217	—— S. J. ..	Wg. Cr...	1. 4.39	
73401	Smetham-James, E. J.	FL (Sp)	20. 9.40	
85588	Smethurst, C. W.	PO (A) ..	2.11.40	
84633	—— H. J. ..	PO (A) ..	11.10.40	
41877	Smettem, K. R. K.	PO ..	21.10.39	
85613	Smiles, J. M. ..	FO (M) ..	17. 9.40	
357272	—— L. P. ..	WO ..	1.10.40	
79993	—— S. H. ..	PO (E) ..	24. 7.40	
42156	Smiley, J. B. ..	PO ..	6.11.39	
60100	Smillie, G. C. ..	PO ..	9. 1.41	
75411	—— R. P. ..	FL (Sp)..	1. 9.39	
39576	Smissen, R. E.	FO ..	21.12.39	
	Smit, J. A. R...	FL (D) ..	29. 8.40	
44241	Smith, A. ..	FO (Ad)	7. 3.40	
348945	—— Alfred ..	WO ..	23.10.39	
83900	—— Alfred ..	PO (Sp)..	9. 8.40	
42656	—— Arthur ..	PO ..	20. 4.40	
81445	—— A. ..	PO (Ph)	30. 5.40	
75188	—— A. B. ..	FL (Ad)	1. 9.39	
43712	—— Alan B. ..	PO ..	8. 6.40	
73663	—— A. C. ..	FL ..	3. 9.40	
87958	—— Arthur C...	PO (Sp)..	18.11.40	
60262	—— A. Cooper	APO (A)	24. 1.41	
28064	—— A. E. ..	FL (RAFO)	1. 4.36	
	—— A. Ernest	WO ..	5. 8.38	
87937	—— A. F. L. ..	PO (Ad)	9.11.40	
80895	—— A. G. ..	PO (Sp)..	14. 6.40	
44418	—— Alfred G.	PO ..	19. 8.40	
81278	Smith, A. H. ..	PO (G) ..	1. 7.40	15
357129	—— A. H. J...	WO ..	1. 7.40	
41072	—— A. J. ..	FO ..	3. 9.40	
343520	—— Alexander, J.	WO ..	1.11.40	
42657	—— A. Joseph	PO ..	13. 4.40	
21352	—— A. James	FO (A) ..	10. 6.40	
76139	—— Angus J.	FL (M) ..	15.11.40	
	—— A. J. M. ..	PO ..	21. 5.38	
72280	—— A. L. ..	FL (E) ..	1. 3.40	
37128	—— A. M. ..	SL ..	1.12.40	
85877	—— A. P. ..	PO (Ad)	28. 9.40	
40187	—— A. S. ..	FO ..	16. 5.40	
72724	—— A. T. ..	FO (Sp)..	26. 8.39	
41073	—— Arthur W.	FO ..	3. 9.40	
87043	—— A. V. ..	PO ..	19.10.40	
23166	—— A. W. ..	FL (M) ..	7. 1.35	
10052	—— A. W. ..	Wg. Cr (E)	1. 1.37	
88729	—— A. W. ..	PO (B) ..	25.11.40	
42365	—— B. ..	FO ..	6. 1.41	
74563	—— Bernard	FO (Ad)	26. 9.40	
73402	—— B. A. ..	EO .. / FO (Sp)..	— / 8. 9.39	
82455	—— Basil, A...	PO (Ad)	22. 7.40	
87840	—— B. B. ..	PO (Ad)	1.11.40	
74547	—— B. C. ..	FO (Sp)..	26. 9.40	
76125	—— B. L. ..	FO (A) ..	22. 1.41	
1436	—— B. M. ..	WAAF .. (ASO)	30.11.40	
79619	—— B. W. S. ..	PO (Ad)	23. 5.40	
350100	—— C. ..	WO ..	1. 3.40	
	—— C... ..	— ..	—	201
72195	—— C. A. ..	FL (E) ..	1.12.40	
29118	—— C. B. ..	PO (B) ..	24. 6.40	
33287	—— C. D. S. ..	SL ..	1. 3.41	
531	—— C. E. M. ..	WAAF (ASO)	16. 3.40	
74228	—— C. F. ..	FO (Ad)	19. 9.40	
	—— C G. ..	AC (E) ..	1.11 38	105
23121	—— Carl H. ..	FL (M) (RAFO)	2.10.33	
32069	—— Clarence H.	Wg. Cr. (T) (e)	1.12.40	
75294	—— Chas. H...	FO (I) ..	5.10.40	
84233	—— Cecil H. ..	PO (Ad)	26. 8.40	
81451	—— C. J. ..	PO (Ad)	7. 7.40	
82264	—— C. L. ..	PO (Ad)	28. 7.40	
	—— C. R. ..	—	—	213
86876	—— C. S. ..	PO (Ad)	11.10.40	
87938	—— C. T. ..	PO (Ad)	9.11.40	
79021	—— C. T. E. ..	PO (Sp)	22. 4.40	
30154	—— C. W. B. ..	FO ..	22. 5.37	
44805	—— D. ..	PO ..	2.11.40	
	—— D. ..	—	—	215
90292	—— D. A. ..	FL (M)	24. 8.39	
42899	—— D. A. ..	PO ..	25. 5.40	
45139	—— David ..	FO (Sp)..	29.10.40	
	—— David A...	FL ..	3. 9.40	
70630	—— D. B. ..	FL ..	3. 9.40	

Personal No.	Name.	Rank.	Seniority.	Col. No.
34251	Smith, D. C. ..	SL ..	1. 9.40	
78110	—— D. E. ..	PO (B) ..	1. 2.40	
1048	—— D. F. ..	WAAF (ASO)	17. 8.40	
40759	—— D. F. H...	FO ..	3. 9.40	
23299	—— D. G. ..	FL (M)	29. 8.39	
70631	—— D. H. V...	FO ..	13. 9.40	
36	—— D. I. ..	WAAF (SO)	10.11.38	
82175	—— D. L. R...	PO ..	6. 7.40	
	—— *Miss* D. M.	PMNS(SN)	2. 9.40	
84776	—— D. M. ..	PO (Ad)	2. 9.40	
79524	—— D. N. E. ..	PO ..	1. 6.40	
82727	—— D. R. E...	PO (O) ..	14. 7.40	
41483	—— D. W. Mack	FO ..	3. 9.40	
11098	—— E. ..	Wg. Cr. (A)	1.12.40	
13036	—— E. ..	FL ..	11.12.40	
507834	—— Ernest ..	WO ..	1.11.40	
	—— E. A. ..	—	—	22*a*
78448	—— E. B. ..	PO (O) ..	7. 4.40	
	—— E. B. ..	Capt. ..	—	
90340	—— E. B. B.	FL ..	3. 9.40	
87093	—— E. C. ..	FO (Sp)..	2.10.40	
05160	—— E. C. W. S.	Wg. Cr. (T) (e)	1. 9.40	18*b*
80631	—— E. D. ..	PO (Sp)..	7. 6.40	
	—— E. E. ..	—	—	216
44693	—— E. E. ..	PO (Ad)	13. 9.40	
21094	—— E. F. ..	Wg. Cr. (E)	1. 9.40	
	—— E. G. ..	—	—	24*b*
	—— E. H. ..	—	—	215
219058	—— E. H. ..	WO ..	1.10.40	
31025	—— E. J. ..	SL (E) ..	1. 1.40	24*b*
77346	—— E. L. ..	PO ..	4. 2.40	
	—— E. L. E. ..	WAAF (ASO)	24. 1.40	
79016	—— E. M. ..	PO (T) (S)	1. 5.40	
82301	—— Edmond, M.	PO (Ad)	4. 7.40	
87079	—— E. P. ..	PO (B) ..	11.10.40	
72332	—— Eric T. ..	FO (VR)..	12. 5.38	
72272	—— E. R. J. ..	FL (E) ..	1.12.40	
90093	—— E. S. ..	FL ..	3. 9.40	
43811	—— Ernest S.	PO (Ad)	25. 4.40	
82253	—— E. T. ..	SL ..	1. 6.39	
	—— E. Thornton	FO (VR)..	12. 5.38	
251252	—— Ernest T.	WO ..	1. 6.40	
82172	—— E. V. ..	PO (O) ..	29. 6.40	
327678	—— E. V. ..	WO ..	1. 6.40	
77754	—— E. W. H.	PO (I) ..	27. 2.40	
	—— F. ..	EO ..	—	
84095	—— F. ..	PO (Ad)	4. 7.40	
11061	—— F. A. R. ..	Wg. Cr. (E)	1. 1.40	
85589	—— F. C. C. ..	PO (A) ..	2.11.40	
89050	—— F. E. ..	FO (D) ..	17.12.40	
346933	—— F. G. ..	WO ..	1. 2.39	
	—— F. G. ..	—	—	7
349883	—— Frederick G.	WO ..	1. 4.40	
29181	—— F. G. L. ..	SL ..	1. 1.40	

Personal No.	Name	Rank.	Seniority.	Col. No.
792	Smith, F. James	WO ..	1. 4.18	
72419	—— F. John ..	FL (E) ..	1. 3.40	
89260	—— F. J. ..	APO (A)	14.12.40	
37613	—— F. M. ..	FL ..	6. 8.40	
88577	—— F. P. ..	PO (Ad)	29.11.40	
79818	—— F. V. ..	PO (Ad)	7. 6.40	
72224	—— F. W. ..	FL (E) ..	1.12.40	
41214	—— F. W. ..	FO ..	3. 9.40	
85375	—— Frederick W.	PO (Ad)	21. 9.40	
87793	—— F. W. C...	PO (PT) ..	25.10.40	
	—— F. W. G...	FL (M)	27. 8.39	
90630	—— G. ..	FO (B) ..	1. 4.40	
334734	—— G. ..	WO ..	23. 9.39	
349736	—— George ..	WO ..	15. 5.40	
72331	—— G. A. ..	FL ..	5.10.40	
80759	—— G. Arthur	PO (E) ..	22. 7.40	
	—— *Miss* G. D. S.	PMNS(SN)	2.10.40	
81103	—— G. E. ..	PO (Ad)	19. 6.40	
505495	—— George E.	WO ..	1. 1.41	
75358	—— *Rev.* G. F. D.	Ch. SL ..	10.10.39	
70632	—— G. Henry	FL ..	3. 9.39	
39348	—— G. Howard	FL ..	3. 9.40	
357290	—— G. Harry	WO ..	1.10.40	
73664	—— G. J. E. ..	FO (Sp)..	4.11.39	
350730	—— G. L. ..	WO ..	1. 5.40	
42900	—— G. M. R...	PO ..	18. 5.40	
72008	—— G. P. ..	FL (M) (VR)	28. 9.37	
60314	—— G. Sinclair	PO ..	29.11.40	
09107	—— G. S. ..	FL (Sp)..	1. 9.39	
43074	—— G. Seabrook	PO ..	1. 4.40	
75987	—— G. T. ..	FL (Met.)	28.11.39	
84634	—— G. T. ..	PO (A) ..	11.10.40	
155579	—— Harry ..	WO ..	1. 4.40	
331435	—— Henry ..	WO ..	1. 9.40	
346698	—— H. .	WO ..	16. 9.37	
1227	—— H. ..	WAAF (ASO)	21. 9.40	
08117	—— H. A. ..	SL (E) ..	1. 6.40	
39765	—— Henry A.	FL ..	15.10.40	17
41622	—— H. A. G...	FO ..	3. 9.40	
44824	—— Harold C.	PO ..	1. 4.40	
85047	—— H. C. ..	PO (Ad)	1. 7.40	
73543	—— H. E. ..	FO (Ad)	13. 9.39	
84234	—— H. H. ..	PO (Ad)	26. 8.40	
83019	—— H. J. ..	PO (Ad)	22. 5.40	
90554	—— H. J. E. ..	FO (MC) ..	24. 8.39	
88714	—— H. K. ..	PO ..	14.11.40	
	—— H. L. ..	—	—	24*c*
352951	—— H. M. ..	WO ..	1.12.39	
86054	—— Hugh, M.	PO (Ad)	24. 9.40	
73907	—— H. N. C.	PO (Ad) (VR)	9. 9.39	
	—— H. N. C.	PO (Ad)	14. 9.39	
	—— H. P. R ..	FL (M) ..	6. 5.39	
81858	—— H. S. ..	PO ..	23. 7.40	
41215	—— H. T. ..	FO ..	3. 9.40	
	—— H. T. ..	—	—	5
89370	—— H. T. L.	PO ..	24.11.40	

Personal No.	Name.	Rank.	Seniority.	Col. No.
87730	Smith, Harold V.	FL (U) ..	18. 6.40	
74744	—— Henry Victor ..	FO (I) ..	2. 9.39	
35130	—— H. W. ..	FL (T) (S)	30. 8.40	
340929	—— H. W. ..	WO ..	1. 3.39	
78016	—— H. Warwick	PO (Sp)	13. 3.40	
	—— I. H. ..	FL (RAAF)	—	
	—— *Miss* I. M.	PMNS(SN)	19. 6.40	
87038	—— I. O. M. ..	PO ..	19.10.40	
43048	—— I. S. ..	PO ..	13. 7.40	
60108	—— J... ..	PO ..	10. 1.41	
342120	—— J... ..	WO ..	11. 3.38	
72374	—— Jack ..	FL (E) ..	1. 3.41	
85750	—— James ..	PO (Ad)	1. 7.40	
336918	—— John ..	WO ..	1. 7.39	
81801	—— J. A. ..	WO ..	1. 2.39	
	—— J. A. ..	—	—	5
	—— James A.	FL (Sp)..	1. 9.39	
88145	—— J. A. H. ..	PO (Ad)	14.11.40	
40325	—— J. D. ..	FO ..	27. 4.40	
87646	—— J. E. ..	PO ..	27.10.40	
89538	—— Joseph E.	PO (Sp)..	6. 1.41	
83964	—— J E. ..	FO (M) ..	20. 8.40	
90049	—— J. H. ..	FL ..	3. 9.40	11
78024	—— J. H. ..	PO (Sp)	14. 3.40	
81695	—— J. Hamilton	PO (Ad)	7.10.40	
87794	—— J. Holmes	PO (Sp)..	25.10.40	
73828	—— J. H. M.	SL ..	1. 3.41	
	—— J. I. M. ..	FL (M) ..	2. 5.39	
73403	—— J. L. ..	FL (Ad) EO ..	12.7.40 —	
89712	—— J. Lister	PO (Sp)..	28.12.40	
60432	—— J. M. ..	PO (I) ..	28. 1.41	
352561	—— J. R. ..	WO ..	1. 3.40	
60277	—— J. R. ..	FO (N) ..	21. 1.41	
83790	—— J. Scott ..	PO (Ad)	6. 7.40	
35097	—— J. S. ..	FL (T) (S)	15. 7.40	
72725	—— J. S. ..	FO (Sp)	7. 9.39	
60449	—— James, S.	PO (Sp)..	3. 2.41	
84481	—— John S. ..	PO (Sp)..	26. 8.40	
	—— J. W. ..	FL (D)	4. 9.40	
41328	—— J. W. .	FO ..	3. 9.40	
	—— *Miss* K. ..	PMNS(S)	31. 7.40	
	—— K. A. ..	FL (F) (Ret)	30. 6.20	
36042	—— K. B. F. ..	SL ..	1. 6.40	
73404	—— K. C. ..	FO (Sp)..	7. 9.39	
79124	—— Kenneth C.	FO (I) ..	15.12.40	16
81924	—— K. Garham	PO ..	6. 7.40	
	—— K. C. P. ..	FL (M) ..	2. 5.39	
31349	—— K. C. R. ..	FO (E) ..	3. 7.40	
72055	—— K. G. S. ..	PO ..	3. 9.39	
80595	—— K. M. ..	PO (Sp)..	31. 5.40	
89947	—— Kenneth M.	PO (PT)	10. 1.41	
	—— *Miss* K. N. I.	—	—	6
82499	—— K. S. ..	PO ..	25. 4.40	
353136	—— L. ..	WO ..	1. 3.40	
89087	—— Leonard A.	PO ..	23.11.40	
77313	—— L. A. ..	PO (Ad)	24. 1.40	
81947	—— L. A. ..	PO (B) ..	25. 6.40	
365045	—— L. A. V. ..	WO ..	15. 5.40	
87238	—— L. C. ..	PO (I) ..	22.10.40	
76927	Smith, L. C. J.	PO (G)	26. 2.40	
	—— L. G. R. ..	—	—	215
82113	—— Lionel H.	PO (Ad)	18. 7.40	
85057	—— L. K. ..	PO ..	19.10.40	
	—— L. T. ..	—	—	213
77703	—— L. Tilden	PO (Ad)	16. 2.40	
77798	—— L. S. ..	FO (Ad)	9.10.40	
70776	—— M. A. ..	FL (T) (e)	22.10.39	
72029	—— Maurice A.	FL ..	9. 1.41	
88658	—— M. Arthur	PO ..	29.11.40	
1579	—— M. A. ..	WAAF (ASO)	25. 1.41	
75720	—— M. B. ..	FO (Ad)	16.10.40	
87633	—— M. J. ..	PO ..	29. 9.40	
89356	—— M. S. ..	PO ..	6.12.40	
	—— M. S. ..	FL (CC) ..	10. 5.39	
43308	—— N. A. ..	FO (T) (S)	15. 2.40	
42682	—— N. F. ..	PO ..	6. 4.40	
	—— N. H. ..	—	—	157
42470	—— N. H. H.	PO ..	1. 6.40	
42270	—— N. H. J.	FO ..	27.12.40	
23015	—— N. L. ..	Wg.Cr.(M)	1. 7.39	
37816	—— N. L. ..	FL ..	3. 9.40	
	—— *Miss* N. P.	PMNS (S)	18. 9.40	
90553	—— N. R. ..	FL (M)	3.11.39	
89704	—— Norman R.	PO (Ad)	27.12.40	
87893	—— N. S. ..	PO (Ad)	8.11.40	
	—— P. A. V. ..	—	—	213
36186	—— P. D. ..	FO ..	3. 9.40	
	—— P. E. ..	—	—	22*a*
79782	—— P. G. ..	PO (Sp)..	24. 7.40	
24156	—— P. H. ..	SL ..	31. 8.39	
461	—— P. L. ..	WAAF (ASO)	10. 2.40	
88026	—— P. N. ..	PO ..	2.11.40	
80760	—— P. P. G. ..	PO (E) ..	24. 7.40	
72942	—— P. Y. H. ..	FO (I) ..	26. 8.39	
6674	—— R. ..	WO ..	1. 3.40	
28059	—— R. ..	FL ..	1. 9.39	
87383	—— R. ..	PO ..	7. 9.40	
89948	—— Ronald ..	PO (Sp)..	10. 1.41	
75724	—— R. A. ..	FL (Ad) EO ..	3. 9.40 —	
82947	—— R. Archer	PO ..	28. 4.40	22*a*
37871	—— R. B. ..	FL ..	3. 9.40	
81528	—— R. C. K. ..	PO (Ad)	5. 7.40	
79640	—— R. E. ..	PO (Sp)..	25. 5.40	
87037	—— R. E. S. ..	PO ..	19.10.40	
26191	—— R. F. ..	Wg. Cr. ..	1. 3.41	
90549	—— R. G. ..	FL (M) (AAF)	3.11.38	
36161	—— R. H. ..	FL ..	3. 9.40	
76291	—— R. J. ..	FL (D) ..	28.11.40	
80761	—— R. John ..	FO (E) ..	21.12.40	
37129	—— R. L. ..	SL ..	1.12.40	
84202	—— R. L. ..	PO (Ad)	22. 8.40	
73405	—— R. L. ..	EO FO (Ad)	— 10. 9.39	
37025	—— R. N. ..	SL ..	1. 9.40	
89438	—— Richard, N.	PO (I) ..	12.12.40	
81045	—— R. A. D. ..	PO ..	2. 5.40	
40952	—— R. R. ..	FO ..	3. 9.40	

Personal No.	Name.	Rank.	Seniority.	Col. No.
5223	Smith, Redvers R.	PO ..	23. 9.40	
78141	—— R. Redvers	PO (B) ..	15. 2.40	
3005	—— R. S. ..	PO ..	7. 3.40	
	—— R. S. ..	—	—	25c
35812	—— R. T. ..	WO ..	1. 1.41	
9088	—— R. V. D...	PO ..	23.11.40	
2902	—— R. W. ..	PO ..	1. 6.40	
1035	—— R. W. V...	PO ..	8. 6.40	
3	—— R. Y. ..	WAAF (ASO)	8. 3.39	
33793	—— Sydney ..	PO (Ad)	8. 7.40	
76244	—— S. ..	FO (B) ..	8.10.40	
34263	—— S. A. ..	FO (M) ..	27. 8.40	
3057	—— S. B. S. ..	SL (M) ..	15. 5.37	
	—— S. C. W...	SL (Ret).	1. 3.20	
	—— Sidney ..	GC (Ret)	1. 7.29	
9994	—— S. E. ..	PO (E) ..	24. 7.40	
31121	—— S. F. ..	—	—	
	—— S. N. ..	Hon. Fl (Ad) (VR)	27. 8.40	
	—— S. R. ..	— ..	—	213
37053	—— S. R. R...	SL ..	1. 9.40	
2870	—— S. T. B. ..	PO (MC)	29. 7.40	
	—— S. W. ..	AC ..	1. 1.35	
30606	—— S. W. ..	WO ..	11.11.39	
49966	—— S. W. E.	WO ..	1. 8.38	
8118	—— Sydney ..	FL (RAFO)	30. 6.22	
45595	—— T. ..	WO ..	1. 3.39	
3406	—— T. F. W...	EO .. / FO (Sp)..	— / 8. 9.39	
	—— T. G. ..	—	—	211
9621	—— T. M. W...	FL ..	3. 9.40	
9676	—— T. S. ..	PO (Sp)..	31. 5.40	
7493	—— T. V. ..	PO (Sp)..	27. 9.40	
4180	—— V. R. ..	Wg.Cr.(M)	1. 7.35	
5208	—— V. R. ..	PO (O) ..	8. 1.41	
3103	—— W. ..	Wg. Cr. (T) (S)	1. 9.40	18
3496	—— W. ..	FO (T) (e)	14. 3.40	
	—— W. ..	—	—	8
54712	—— Walter ..	WO ..	1.11.40	
55849	—— Walter ..	WO ..	1. 7.40	
6900	—— Wilfred ..	PO (Ad)	12.10.40	
0026	—— W. A. ..	FL ..	24.12.40	
3184	—— W. A. H...	FL (D) ..	9. 3.37	
42640	—— W. C. ..	WO ..	1. 6.38	
5706	—— W. D. A...	PO (T) (S)	18.10.39	
7870	—— W. E. ..	PO (Sp)	10. 3.40	
5684	—— W. G. G. D.	PO ..	29. 9.40	
65947	—— W. H. H.	WO ..	1.10.40	
9134	—— W. J. ..	FL ..	3. 9.40	
4746	—— W. J. ..	FO (I) ..	4. 9.39	
8845	—— W. J. ..	FO (D) ..	6.12.40	
5189	—— W. J. T.	PO ..	28.10.40	
4229	—— W. M. ..	FO (Ad)	12. 9.40	
1216	—— W. M. R...	FO ..	3. 9.40	
4685	—— W. R. ..	PO (G) ..	28. 8.40	
	—— W S. ..	FO (A) ..	31. 7.40	
6391	—— W. T. ..	FO (Ad)	24. 5.40	
79522	Smith-Barry, R.	PO ..	23. 5.40	
75536	Smith-Bingham, D. R.	PO (G) ..	20.10.39	
209	Smith-Carington, B. W.	WAAF (ASO)	19. 6.39	
88380	Smith-Masters, *Rev.* H. A.	Ch. (SL)	1.12.40	
33288	Smith-Rewse, B. E.	SL ..	1. 9.40	
29119	Smith-Ross, E. C.	FL (RAFO)	1. 4.36	
78113	Smither, E. J. C.	FO (B) ..	24.12.40	
41484	—— G. B. ..	FO ..	3. 9.40	
37742	—— G. V. ..	FL ..	27. 7.40	
41750	Smithers, B. W.	FO ..	2.10.40	
90540	—— J. L. ..	PO ..	9.12.39	
82928	Smithies, H. W.	FO (M) ..	30. 7.40	
44155	Smithson, D. K.	PO (T) (e)	16. 5.40	
	—— J. ..	—	—	215
10227	—— J. G. ..	SL (E) ..	1. 6.40	
85033	—— R. M. N...	PO (B) ..	24. 6.40	
77697	Smithwick, A. R.	FO (Sp)..	23.11.40	
85516	Smithyes, E. S.	PO (E) ..	25.11.40	
78677	Smitz, A. J. ..	PO (G) ..	4. 5.40	
85403	Smouha, E. H.	PO (Sp)..	23. 9.40	
76440	—— E. R. ..	PO (Ad)	27.11.39	
	Smylie, G. F. ..	GC ..	1. 3.40	
36137	Smyth, A. J. M.	FL ..	21. 8.40	
	—— *Miss* E. ..	PMNS(S)	8. 3.40	
79825	—— E. J. ..	PO (Ad)	8. 6.40	
41075	—— G. B. ..	FO ..	3. 9.40	
86877	—— J. ..	PO (Sp)..	11.10.40	
	—— J. C. ..	FL (M)	28. 8 39	
70635	—— J. C. ..	FL ..	3. 9.40	
37430	—— J. P. S. ..	FL ..	21. 7.40	
	—— J. R. ..	—	—	5
86255	—— T. C. ..	APO (Sp)	18. 8.40	
	—— V. S. W.	FL ..	2. 9.39	
	Smyth-Osborne, H. P.	GC (Ret).	1. 1.19	
	Smyth-Pigott, J. R. W.	GC ..	1. 7.28	
37563	Smythe, A. H.	FL ..	14. 3.40	
09084	—— C. R. ..	Wg. Cr...	1. 3.39	
37331	—— D. C. ..	FL ..	9. 9.40	
79196	—— D. M. A.	PO (G) ..	12. 6.40	
75055	—— D. W. ..	Wg. Cr (T) (e)	1.12.40	
75055	—— F. J. F. ..	FO (Ad)	10.10.40	
40436	—— R. F. ..	FO ..	25. 7.40	
17201	Smythies, F. P.	Wg. Cr.	1. 3.40	
05143	Snaith, L. S. ..	Wg. Cr.	1. 6.40	
77329	Snagge, L. W.	FO (Ad)	1. 8.40	19
78362	—— R. B. ..	FO (I) ..	8.10.40	14
31466	Snape, R. O. ..	FO (E)	15.10.40	25
12272	—— W. G. ..	WO ..	12. 1.40	
29100	Snarey, G. N. ..	FL (RAFO)	27. 1.36	
85839	Sneath, E. H...	PO (Sp)..	13. 9.40	
1566	Snell, A. H. ..	WAAF (ASO)	29. 1.41	
82493	—— E. P. S. ..	FO (M) ..	23. 7.40	
39349	—— F. W. ..	FL ..	19 12.40	
355036	—— H. C. ..	WO ..	1. 1.41	
41485	—— V. R. ..	FO ..	3. 9.40	
85719	—— W. F. A.	PO (B) ..	19. 9.40	

Personal No.	Name.	Rank.	Seniority.	Col. No.
85517	Snellgrove, C. B.	PO (E) ..	25.11.40	
89600	Snelling, A. V.	PO (O) ..	15.12.40	
	—— C. A. ..	—	—	213
329007	—— H. ..	WO ..	1.12.39	
27017	—— L. H. ..	SL ..	1. 3.41	
76442	—— P. ..	SL (A) ..	1. 6.40	
72304	—— T. H. ..	FL (E) ..	1. 3.40	
86485	Snoaden, P. B.	PO (Sp)	22. 9.40	
74230	Snook, C. W. ..	PO (I) ..	28. 9.39	
	—— H. V. ..	—	—	100 211
86529	—— J. W. G.	PO (Ad)	10.10.40	
	Snow, A. C. ..	FL ..	26. 8.39	
41076	—— A. J. D. ..	FO ..	3. 9.40	
13096	—— C. ..	Wg. Cr. (T) (e)	1. 9.40	
41878	—— E. A. ..	PO ..	27. 4.40	
84678	—— W. G. ..	PO ..	10. 8.40	
78330	Snowball, G. N.	FO (Ad).	2. 7.40	
39350	—— M. A. ..	FL ..	19. 9.40	
	—— *Miss* M. E.	PMNS (SN) ..	26.11.40	
82912	Snowden, A. D.	PO (Sp)..	2. 9.40	
72943	Snowden-Gamble, C. F.	FL (Ad)..	7. 8.40	
44110	Snowdon, H. J. K.	PO (Ad)	20. 6.40	
355725	—— R. W. ..	WO ..	1. 6.40	
333446	Snowing, E. E.	WO ..	1 4.39	
44037	Snowling, E. E.	FO (E) ..	2. 5.40	
45078	Soady, W. T. ..	PO (T) (a)	1.11.40	
	Soden, F. O. ..	GC ..	1. 4.39	
42903	—— H. F. ..	PO ..	2. 6.40	
40194	Soderholm, S. G.	FO ..	31.12.39	
	Sofer Whitburn, C. M.	WAAF (ASO)	5. 2.40	
19122	Sofiano, V. J...	FL (Supp. List)	3. 2.32	13
37511	Solano, A. L. H.	FL ..	25. 5.40	
34090	Solbé, E. U. G.	SL ..	1. 1.40	
43519	Solis, F. T. ..	PO (Ad)	25. 4.40	20
72381	Sollars, R. G. ..	PO ..	2. 9.39	
74618	Solly, A. A. ..	FO (E) ..	19.11.40	
89569	Soloman, D. A.	APO (E)	3. 1.41	
	—— F. G. ..	—	—	22*a*
18185	Soltau, V. W.	FL ..	3. 9.39	
24075	Somerhough, A. G. C.	SL (L) ..	17. 1.40	26
44321	Somers, G. M...	FO (T) (e)	14. 3.40	
88578	—— N. E. E. de F.	PO (Ad)	29.11.40	
75621	Somerset, W. F.	FL (Ad)	1. 9.39	
03068	Somerset-Leeke, A. FitzR.	SL ..	1. 1.26	
32113	Somerville, D. M.	Wg. Cr.	1. 3.41	
84090	—— J. A. H. B.	PO (Ad)	2. 7.40	
77919	—— J. M. ..	PO ..	10. 3.40	
41486	—— K. J. ..	FO ..	3. 9.40	
670	—— M. S. ..	WAAF (ASO)	3. 6.40	
	Somerville-Woodiwis, L.	GC (D) ..	1. 7.37	20
	—— L. B. ..	FO (D) ..	5.12.39	

Personal No.	Name.	Rank	Seniority.	Col. No.
79819	Sommerfield, E. H.	PO (Ad)	7. 6.40	
	Songhurst, F. H.	SL (E) (Ret)	30. 6.22	
40860	Sooby, P. G. ..	FO ..	3. 9.40	
73407	Soper, C. H. G.	EO .. / FO (T) (s)	— / 30. 8.39	
44678	—— F. J. ..	PO ..	25. 9.40	
13035	—— H. J. ..	FO ..	1. 4.18	
82895	—— H. J. T. ..	PO (Ad)	1. 8.40	
86103	—— J. ..	PO (Sp)..	27. 9.40	
	—— R. L ..	FL (M) ..	2. 9.35	
33991	—— W. ..	WO ..	1. 1.39	
31304	Sopwith, E. M.	FO (E) ..	1. 5.40	
32119	Sorel-Cameron, R.	Wg. Cr.	1. 3.41	103
89729	Soren, P. M. ..	PO (I) ..	15.12.40	
86515	Sorrell, E. A. ..	PO (PM)	7.10.40	
60356	Sorley, C. M. ..	PO (I) ..	22.10.40	
	—— R. S. ..	GC ..	1. 1.40	
29192	Sorsbie, M. ..	FO (RAFO)	5. 7.32	
84508	Sothers, E. D...	PO (Ad)	29. 8.40	
70636	Soundy, R. H...	FO ..	1. 8.40	
82050	Souray, R. ..	PO (Sp)..	13. 7.40	
43075	Southall, A. W.	PO ..	1. 4.40	
73909	—— J. ..	FL (Sp)	29. 1.41	
79057	Southam, G. R.	PO (Sp)..	4. 5.40	
74231	Southby, E. P.	FO (Sp)..	19.19.40	
	Southern, T. J.	SL (Ad)..	1. 9.39	
16206	Southey, H. F. G.	Wg. Cr.	1. 3.40	
72166	Southgate, A.	FL (E) ..	1.12.40	24
40953	—— G. T. ..	FO ..	3. 9.40	
73499	Southon, J. V...	FO (Sp)..	27. 8.39	
42904	Southwell, E. N.	PO ..	20. 4.40	
34132	—— J. M. ..	SL ..	1. 3.40	
41959	—— J. S. ..	FO ..	6.11.40	
80565	—— K. A. ..	PO (B) ..	25. 4.40	
87080	—— S... ..	WO ..	31.12.35	
75650	Southwell-Lawlor, J. W.	FO (Sp)..	26. 9.40	19
355980	Southworth, J. H.	WO ..	1. 5.40	
1020	—— J. M. ..	WAAF (ASO)	10. 8.40	
79402	Sowerby, P. E.	PO (Sp)..	14. 5.40	
355528	Sowden, J. C...	WO ..	22. 5.39	
21064	Sowman, J. E. R.	Wg. Cr. (E)	11. 3.40	24
31091	—— P. N. ..	FL (E) ..	1. 9.40	
	Sowrey, F. ..	GC (ret)..	1. 7.34	
	—— J... ..	GC (Ret).	1. 1.34	
33551	—— J. A. ..	PO ..	7. 3.40	
87658	—— J. A. F. ..	PO ..	27.10.40	
	—— W. ..	GC ..	1. 7.37	
	Spackman, C. B. S.	GC ..	1. 3.40	
31184	—— H. C. ..	FL (E) ..	1.12.40	
113	Spafford, C. M.	WAAF (Fl.O)	8.11.38	
114	—— E. B. A. ..	WAAF (SO)	17.11.38	
16088	Spaight, R. H. S.	Wg.Cr...	1. 4.39	25
77211	Spain, S. G. H.	FO ..	23.11.40	

Personal No.	Name.	Rank.	Seniority.	Col. No.
89949	Sparham, G. A.	PO (Sp)..	10. 1.41	
	Sparks, C. H. ..	FO (A)	31. 7.40	
43633	—— E. N. M...	PO ..	1. 4.40	
89423	—— G. J. A...	PO (B) ..	4.12.40	
43857	—— L. A. ..	FO (T) (e)	14. 3.40	
02001	Sparling, E. H.	Wg. Cr...	1. 1.27	
84932	—— T. A. G...	PO ..	31. 8.40	
83590	Sparrow, G. M.	PO (E) ..	27. 9.40	
72944	—— J. W. ..	FO (Sp)..	26. 8.39	
88960	Sparrowe, B. C.	PO (Ad)	6.12.40	
82496	—— G. E. ..	Ch. (SL)	27. 7.40	
89971	Spash, I. ..	PO (Sp)..	13. 1.41	
31377	Spaul, C. B. ..	FO (E) ..	1. 7.40	
	—— E. C. ..	—	—	23
361712	Speak, E. ..	WO ..	1. 8.38	
78533	—— J. E. ..	PO ..	17. 4.40	
44361	Spear, A. N. ..	PO ..	2. 5.40	
85518	—— L. B. ..	PO (E) ..	25.11.40	
	—— T. H. ..	FO ..	—	73
37696	Speare, R. D...	FL ..	27. 8.40	
41807	Spearing, E. G.	PO ..	19. 1.40	
13030	—— E. J. ..	FO (Ret)	1. 1.20	
	Spearpoint, H. G.	FL (Sp)..	1. 9.39	
84841	Spears, J. ..	FO (M) ..	3. 9.40	
87525	Spedding, F. B.	PO (Ad)	26.10.40	
43305	—— F. J. ..	FO (T) (S)	15. 2.40	
1267	—— J... ..	WAAF (ASO)	28. 9.40	
302601	Speed, T. J. ..	WO ..	1.12.39	
43927	Speer, L. E. ..	PO ..	9. 5.40	
83591	Speight, G. F...	PO (E) ..	27. 9.40	
81722	—— I. W. N...	PO (B) ..	15. 2.40	
350496	—— J. H. ..	WO ..	1. 9.38	
77871	—— R. H. ..	PO (Sp)	10. 3.40	
80852	Speir, R. C. T...	FL (I) ..	26. 6.40	
85625	Speirs, A. T. O.	FO (M) ..	24. 9.40	
88579	—— W. E. ..	PO (SP)..	29.11.40	
90223	Speke, H. ..	FL ..	3. 9.40	
329024	Speller, F. H. ..	WO ..	1. 1.39	
	—— W. J. C...	—	—	19*a*
77081	Spence, A. B. ..	FO (Sp)..	8. 1.41	
81694	—— A. L. ..	PO (O) ..	30. 6.40	
43405	—— D. ..	FO (Ad)	7. 3.40	
42445	—— D. J. ..	PO ..	6. 4.40	
30040	—— E. E. ..	PO ..	13. 5.39	
18127	—— E. H. D...	SL ..	29. 8.39	
470521	—— E. W. ..	WO ..	1.10.40	
92209	—— G. J. ..	SL ..	1. 8.39	
44784	—— K. E. ..	PO (G) ..	16.10.40	
30784	—— P. D. B...	FO (M) ..	11. 6.40	
	—— T. ..	—	—	25*a*
9044	Spencer, A. G...	FO (M) ..	17.12.40	
83394	—— B. R. ..	PO (Sp)..	2. 8.40	
	—— C. H. ..	Hon. FO (Ad) (VR)	22.12.39	
5638	—— D. C. ..	PO ..	9. 8.40	
4114	—— D. G. H...	SL ..	1. 3.40	
1279	—— D. M. J. M.	PO (I) ..	1. 7.40	
43931	Spencer, E. J.	PO ..	25. 4.40	
	—— F. W. ..	—	—	213
16012	—— G. R. C...	Wg. Cr...	1. 1.39	
82014	—— G. T. L...	PO (Ad)	2. 7.40	
74037	—— H. J. ..	FL (MC)	1. 4.40	
78484	—— H. R. ..	FO (I) ..	4.12.40	
40150	—— I. J. ..	FO ..	12. 1.40	
35137	—— L. ..	FL (T) (e)	23. 8.40	
81479	—— L. H. ..	PO (Ad)	29. 6.40	
34100	—— L. V. ..	SL ..	1. 6.39	
560900	—— M. G. ..	WO ..	1.11.40	
78551	—— M. P. S...	FL (Ad)	15. 2.40	
79002	—— N. A. J...	FO (Ad)	29.10.40	
69	—— R. ..	WO ..	1.10.40	
77650	—— R. G. ..	PO (Ad)..	20. 2.40	
36058	—— R. H. ..	SL ..	1. 6.40	
75195	—— R. H. ..	FL (Ad)	1. 9.39	
44612	—— S... ..	PO (T) (e)	15. 5.40	
72591	—— T. D. ..	FL (M) ..	21. 3.40	
41960	—— W. G. ..	FO ..	6.11.40	
	Spencer-Edwards, E. A.	FO (I) ..	16. 9.39	
81647	Spencer-Schrader, R. F.	PO ..	29. 6.40	
	Spender, M. ..	Hon. FL (Ad) (VR)	5. 2.41	
26125	Spendlove, W. V. L.	Wg. Cr.	1.12.40	
	Spensley, *Miss* E.	PMNS(SS)	1.10.35	
81724	Sperrings, D. ..	PO (B) ..	27. 6.40	
72523	Spicer, F. ..	PO (VR)..	29.11.38	
	—— M. ..	GC (Ret)	1. 7.29	
44918	—— R. C. ..	PO (Ad)	24.10.40	
72945	Spiers, A. J. ..	FO (T) (s)	26. 8.39	25*e*
78266	—— G. W. ..	PO (Sp)	24. 3.40	
88038	—— J. R. ..	PO ..	7.11.40	
87666	—— W. McN.	PO ..	7.11.40	
43569	Spikins, F. ..	FO (T) (e)	14. 3.40	
80762	Spillane, R. G...	PO (E) ..	15. 7.40	
350960	Spillard, C. F...	WO ..	23. 9.39	
33097	—— J. E. ..	FO (T) (s)	12. 6.39	
77212	Spiller, J. L. ..	FO ..	14. 1.41	
41077	—— V. G. D.	FO ..	3. 9.40	
88070	Spink, L. R. ..	PO (Ad)	10.10.40	
81925	—— P. J. ..	PO ..	6. 7.40	
104	—— R. ..	WAAF (SO)	28. 3.39	
77506	Spinks, J. ..	PO (T) (s)	8. 2.40	18*a*
35202	—— W. P. ..	FO (T) (e)	6. 4.38	
73996	—— W. F. ..	FO (Met)	15. 1.41	
356025	Spires, H. R. ..	WO ..	1. 6.39	
226427	Spivey, P. H. ..	WO ..	2. 3.36	
89382	Spooncer, R. C.	PO (Sp)..	3. 1.41	
82948	Spooner, A. ..	PO ..	2. 5.40	
74565	—— E. G. ..	FO (Sp)..	26. 9.40	
90698	—— I. D. ..	FO (B) ..	3. 9.40	
86761	—— R. L. ..	APO (B)	29. 8.40	
79133	—— W. H. C...	FO (M) ..	30. 4.40	
82709	—— W. ..	PO ..	27. 7.40	
89115	—— W. P. ..	PO (Ad)	12.11.40	

Personal No.	Name.	Rank.	Seniority.	Col. No.
91189	Spoor, K. ..	FO (B) ..	3. 9.40	
37733	Spotswood, D.F.	FL ..	3. 9.40	
85519	Spragg, W. R.	PO (E)	25.11.40	
26067	Sprague, R. A.	Wg. Cr.	1.12.40	
84278	Spratt, E. D. ..	PO ..	8. 7.40	
340523	—— G. F. ..	WO ..	1. 8.40	
44530	—— J. H. ..	PO ..	7. 9.40	
	—— N. C. ..	GC (Ret)	1. 7.34	
684	—— P. M. ..	WAAF (ASO)	1. 6.40	
70638	Sprawson, E. ..	FO ..	5.11.39	
78862	Spray, R. E. ..	PO (O) ..	21. 4.40	
16207	Spreckley, H. D.	Wg. Cr.	1. 3.40	
84871	Sprigings, G. C.	FO (D) ..	10. 9.40	
73779	Sprigg, T. S. ..	FO (Sp)..	8. 9.39	
45017	Spring, A. E. ..	PO (T) (S)	23.10.40	
85520	—— E. W. ..	PO (E) ..	25.11.40	
505496	—— W. E. ..	WO ..	1. 6.40	
32023	Springall, E. A.	SL ..	1.12.38	
419	Springate, A. ..	WO ..	15. 2.34	
88514	Springborn, K. G.	PO (I) ..	22.10.40	15
370305	Springham, A. R.	WO ..	1. 1.41	
31033	—— H. W. C.	SL (E) ..	1. 1.40	
91024	Springman, E.	FO (B) ..	11.10.40	
82063	Sprinks, H. R.J.	PO (I) ..	15. 7.40	
44684	Sproston, W. L.	PO ..	30. 8.40	
79792	Sprott, J. H. ..	PO (Sp)	4. 6.40	
72579	Sproule, A. B.	FL (M) ..	7. 3.40	
60	—— E. H. ..	WAAF (ASO)	20. 3.39	
41487	—— G. D. ..	FO ..	3. 9.40	
39693	—— J. A. ..	FL ..	8. 9.40	
89761	—— J. S. ..	FO ..	9. 1.41	
35147	Spry, C. H. ..	FL (T) (e)	23. 8.40	
78865	—— H. D. ..	PO (G) ..	16. 5.40	
44230	Spurdle, R. L...	PO ..	20. 7.40	
	Spurgeon, C. E.	FO (T) (S)	12. 6.39	
	—— F. J. ..	—	—	25*d*
85414	—— R. W. ..	PO (Ad)	24. 9.40	
352824	Spurr, H. ..	WO ..	1. 3.40	
81812	—— P. W. ..	PO (Ad)	9. 7.40	
	Spurrier, R. S.	FO (Sp)..	20. 5.40	
87381	Spurway, M. V.	PO ..	7.11.40	
84482	Spyer, G. D. ..	PO (Ad)	26. 8.40	
85951	Squibb, J. C. D.	APO ..	13. 9.40	
44270	Squire, F. ..	PO ..	2. 5.40	
72075	—— H. F. ..	FL (M) ..	26. 8.39	
75076	—— H. N. ..	FL (D) ..	2.10.40	
60450	Squires, C. E.	PO (Sp)..	3. 2.41	
81280	—— C. K. ..	PO (I) ..	1. 7.40	15
40954	—— P. D. ..	FO ..	3. 9.40	
	—— M. ..	—	—	70
35076	—— W. ..	FL (T) (e)	18. 5.37	
350972	Squirrell, W. R.	WO ..	1. 7.40	
84568	Stabb, W. E. ..	PO (Ad)..	5. 9.40	
80763	—— W. W. ..	PO (E) ..	24. 7.40	
85845	Stables, G. ..	PO (Sp)..	13. 9.40	
79766	—— J.M. ..	PO (I) ..	25. 4.40	

Personal No.	Name.	Rank.	Seniority.	Col. No.
31112	Stacey, D. ..	SL (E) ..	1. 9.40	
18149	—— F. T. ..	SL (Ad)..	1. 9.40	22
41217	—— J. N. ..	FO ..	3. 9.40	
70782	—— W. J. D'A.	FL ..	3. 9.40	
44165	—— W. T. ..	FO (E) ..	29. 2.40	
33455	Stack, T. N. ..	FO ..	3. 9.40	
	Stack-Haydon, *Miss* F. J.	PMNS (SN)	2.12.40	
13032	Staddon, L. R.	FL ..	22. 9.40	
1117	Staden, J. E. L.	WAAF (ASO)	31. 8.40	
13099	Stafford, H. ..	FL(Ret.)	1. 1.30	
	—— H. A. ..	—	—	
04222	—— L. A C. ..	FL (Ret) FL (Ad)	1. 7.25 4.10.40	
83943	—— R. G. ..	PO (Sp)..	19. 8.40	
509530	—— W. C. ..	WO ..	27.11.39	
77094	Stafford-Clark, D.	FL (M) ..	19.12.40	
09040	Stafford-Langan, J. R.	PO (Sp)	3. 6.40	
	Stagg, J. M. ..	—	—	9
21065	—— W. A. ..	Wg. Cr.(E)	1.12.40	
74566	Staines, F. C. ..	FL (Ad)..	5.10.40	
	—— H. C. ..	FL (A) ..	4. 9.40	
17150	Stainforth, G. H.	Wg. Cr.	1. 3.40	
331266	Stainsby, N. ..	WO ..	4.10.39	
26214	Stainthorpe, W. W.	SL ..	1.12.38	
626	Stainton, E. R.	WAAF (ASO)	11. 5.40	
1410	—— J.M. ..	WAAF (ASO)	4.12.40	
83413	—— J. R. ..	PO (Ad)	6. 8.40	
350036	Stait, W. J. ..	WO ..	1. 2.40	
77767	Stallard, G. W.	PO (Ad)	1. 3.40	
77324	Stallebrass, R.	PO (T) (e)	27. 1.40	
	Stallibrass, G. W.	—	—	28
60075	Stamford, D. C. H.	PO ..	5.12.40	
23157	Stamm, W. P.	FL (M) ..	1. 5.34	
44985	Stammers, C. V.	PO (T) (e)	7.11.40	
76057	—— E. E. ..	FO (Ad)	12. 5.40	
	—— F. G. ..	GC ..	1. 4.39	19*a*
75604	—— H. V. ..	FL (Ad)	27. 8.40	12
83490	—— R. R. ..	PO (Sp)..	24. 7.40	
627	—— S. ..	WAAF (ASO)	11.5.40	
76351	—— S. R. ..	FO (Ad)	6. 2.40	19*c*
44450	Stamp, E. H. ..	PO (A) ..	7. 8.40	
84725	—— R. S. ..	PO (O) ..	25. 8.40	
79296	Stampe, *Sir* W.L.	PO (Sp)..	17. 5.40	
77435	Stampton, D. B.	PO (Ad)	2. 2.40	
79058	Stanbridge, G. R.	PO (Sp)	4. 5.40	
4239	—— R. H. ..	Wg. Cr. (M)	1. 1.37	157
73408	Stanbrook, J. A.	FO (Sp)..	3.10.39	
353044	—— M. F. ..	WO ..	1 3.40	
41808	Stanbury, C. S. G.	FO ..	25.11.40	
42271	—— T. C. ..	FO ..	16.12.40	

Personal No.	Name.	Rank.	Seniority.	Col. No.
	Standerwick, H J.	—	—	28
1049	Standeven, J. ..	WAAF (ASO)	17. 8.40	
89357	Standfast, P. H.	PO ..	6.12.40	
	Standing *Rev.* G.	—	—	
83145	—— G. H. M. ..	PO (Ad)	31. 7.40	
43792	—— R. J. ..	FO (T) (S)	9. 5.40	
80536	Stanger, *Rev.* W. H.	Ch (SL) ..	4. 6.40	
90466	Stangroom, W. H.	FL (B) ..	24. 8.39	
70877	Stanhope. G. W.	FO ..	17. 7.40	
33098	Stanlon, K D.	SL (E) ..	1. 1.40	
76018	—— V. W. L.	FO (G) ..	27.11.40	
81491	Stanley, B. C.W.	PO (Ad)	2. 7.40	
83271	—— D. A. ..	PO ..	10. 8.40	
33336	—— D. G. ..	PO ..	3. 9.40	
83311	—— E. J. ..	PO (Ad)	4. 7.40	
87380	—— F. ..	PO ..	9.11.40	
39447	—— G. T. ..	FO ..	16. 8 39	
70640	—— J ..	FO ..	2. 9.39	
70641	—— L. F. ..	FL (Sp) .. / EO ..	15.12.40 / —	
90035	—— M. J. C. ..	SL ..	1. 6.40	
75371	Stanley-Clarke, A R.	FL (Sp)..	1. 9.39	
966	Stanley-Turner, D. M. M.	WAAF (ASO)	3. 8.40	
16136	—— G. N. J.	Wg. Cr.	1. 3.40	
72946	Stannage, F. J.	FO (I) ..	26. 8.39	16
89297	Stannard, C. R.	PO ..	30.10.40	
36119	—— D. W. ..	FL ..	3. 9.40	19
26126	—— F. W. ..	Wg. Cr. ..	1.12.40	19
1021	—— I. M. ..	WAAF .. (ASO)	10. 8.40	
90748	—— L. E. ..	PO ..	27. 5.40	
81222	Stanners, A. E.	PO (Ad)..	27. 6.40	
78089	Stansell, J. ..	PO ..	20. 3.40	
42272	Stansfeld, N. K.	PO ..	27.12.39	
25045	—— P. W. ..	SL ..	1. 3.40	
44860	Stansfield, C. E.	PO (Ad)	24.10.40	
86919	—— C. F. ..	PO (Ad)	14.10.40	
85590	—— C. K. ..	PO (A)	2.11.40	
78965	—— J. W ..	PO (Ad)	6. 5.40	
88835	—— R. N. ..	FO (M) ..	6.12.40	
	Stanford, E. F. C.	Hon. FO (Ad) (VR)	1. 5.40	
32210	Stanton, H. ..	SL ..	1. 8.39	
84483	—— J. W. ..	PO (Ad)	26. 8.40	
35177	Stanway, H. ..	FO (T) (e)	6. 4.38	
1330	Staples, A. V.	WAAF (ASO)	26.10.40	
86437	—— G. A. V.	PO (B) ..	24. 9.40	
331623	—— G. F. ..	WO ..	12. 4 37	
83242	—— M. E. ..	PO ..	16. 6.40	
	Stapleton, B. G.	FO ..	21.10.40	
37948	—— D. C. ..	FL ..	3. 9.40	
36059	—— F. S. ..	SL ..	1. 6.39	
	Stapleton, P. J.	FO (Ret)	16. 6.27	
347094	—— S. L. ..	WO ..	1. 7.40	
356066	—— T. C. ..	WO ..	1.11.40	
	—— W. ..	PO ..	27. 6.39	
340518	Stapley, A. N...	WO ..	15. 5.40	
89950	Stapleton, J. M.	PO (Ad)	10. 1.41	
13113	Starck, J R. ..	FO (Ret)	1.10.19	
60497	Stares, F. N. ..	FO (D) ..	28. 1.41	
81109	Stark, R. G. W.	PO (Ad)	19. 6.40	
74747	Stark Toller, G.	FO (I) ..	1. 9.39	
88701	Starkey, C. F...	PO (O) ..	1.12.40	
1542	—— E. M. ..	WAAF (ASO)	15. 1.41	
81080	—— F. J. E. ..	PO (T) (S)	30. 5.40	
	—— H. S. C. ..	Wg. Cr. (M)	1. 7.32	
41752	Starky, D. B...	PO .	2 10 39	
	Starley, R. D...	GC (T) (e)	1. 3.41	
70643	Starling, E. A.	FL .	3. 9.40	
21117	—— E. J. H. ..	Wg. Cr.(E)	1.12.40	
21248	—— L. T. ..	FL (A) ..	4. 9.40	
44505	—— W. C. J.	PO (T) (e)	16. 5.40	
37834	Starr, N. J. ..	FL ..	3 9.40	
60178	—— T. J. K. ..	PO (Ad)	7.11.40	
40188	Starrett. H. J.	FO ..	16. 2.40	
340232	Statham, A. T.	WO ..	1. 3.40	
39578	—— B. ..	FL ..	21. 9.40	
353765	—— H. R. ..	WO ..	1. 5.40	
72119	—— I. G. ..	FL ..	1.9.39	
42446	—— W. B. H...	PO ..	24. 3.40	
41961	Stathers, D. N.	FO ..	6.11.40	
	Staton, W. E...	GC ..	1.12.40	3
187	Statter, P. W. ..	WAAF (Fl.O)	16. 5.39	
39602	Staveley, A. T.	FL ..	4.10.40	
76193	—— E. W. ..	FO (B) ..	3. 9.40	
42538	Stavert, C. M...	PO ..	28. 2.40	
83085	Stayner, A.H.M.	PO (Ad)	21. 7.40	
29161	Stead, G. G. ..	FL ..	10 4.40	
60531	—— G. R. ..	PO ..	3.12.40	
70644	—— G. S. ..	FO ..	25. 9 39	
83395	—— H. V. ..	PO (Sp)..	2. 8.40	
90306	—— P. K. ..	FL ..	25. 4.40	
43577	—— T. S. C. ..	FO (T) (e)	14. 3 40	
35351	Steadman, F. C.	FL (T) (e)	15. 9.40	
35012	—— J. C. ..	SL (T) (e)	1. 9 40	
78890	—— P. K. B...	FO (B) ..	24.11.40	
81644	Steanes, H. C...	WO ..	15. 5.40	
41488	Stearns, W S...	PO .	3. 9 39	
85756	Steavenson, A. A. F. T.	PO (Ad)	5. 7.40	
83455	—— F. H. ..	PO (Sp)..	12. 8.40	
967	—— I. L. M. ..	WAAF (ASO)	3. 8.40	
27167	Stebbing, J. R.	PO ..	7.10.40	
04226	Steddy, E. S. ..	SL (Sp)	1. 1.41	
1156	Stedman, E. A.	WAAF (ASO)	7. 9.40	
75900	—— E. J. ..	FO (Sp)..	6. 7.40	
72947	—— J. Alexander	FO (Ad)	4. 9.39	
73409	—— J. Athelstane	FL (Ad)	20. 4.40	
	—— J. E. ..	—	—	214
36263	—— M. L. ..	PO ..	9. 4.40	
08128	—— R. de L...	FL ..	1. 1.27	
32165	—— W. L. ..	SL ..	1. 4.39	

Personal No.	Name.	Rank.	Seniority.	Col. No.
16209	Steedman, E. B.	Wg. Cr.	1. 3.40	
42539	Steel, A. J. J...	FO ..	10. 2.41	
76499	—— B. ..	PO (Sp).. / EO ..	22.12.39 / —	155
88314	—— C. N. ..	PO (Sp)..	22.11.40	
72948	—— C. Q. ..	FO (Sp)	1. 9:39	
40955	—— E. N. ..	FO ..	3. 9.40	
	—— F. G. ..	FL (Sp) ..	6. 9.39	
84348	—— G. ..	PO (Ad)	31. 5.40	
44544	—— J. E. ..	PO ..	19. 8.40	
	—— *Sir* J. M...	ACM (Ret)	1. 7.36	
02003	—— J. V. ..	Wg. Cr.	1. 1.28	
82051	—— T. O. D. ..	PO (Ad)	13. 7.40	
83965	—— W. A. ..	FO (M) ..	20. 8.40	
44943	—— W. C. ..	PO (T)(e)	6.11.40	
	Steele, A. E. ..	—	—	21
83824	—— A. E. G. ..	PO (Ad)	26. 7.40	
83592	—— A. L. ..	PO (E) ..	27. 9.40	
79732	—— A. S. ..	PO ..	26. 5.40	
220684	—— A. W. ..	WO ..	1.11.40	
	—— C. R. ..	GC ..	1. 3.40	
31378	—— G. ..	FO (E) ..	11. 6.40	
	—— H. ..	Q (Ret) ..	5. 6 30	
45042	—— H. A. ..	PO ..	1. 4.40	
77502	—— J. S. ..	PO (T) (e)	8 2 40	
73932	—— R. ..	FL (I) ..	28.11.40	14
70645	—— T. F. ..	FL ..	16. 1.40	
84292	—— W. ..	PO ..	4. 9.40	
35246	—— W. ..	FO (T) (e)	12. 6.39	
39352	Steele-Perkins, A. D.	PO (RAFO)	12.10.37	
02004	—— A. H. S. ..	Wg. Cr. (Ret)	1. 1.25	
44841	Steer, J. H. ..	PO (T) (e)	3. 8.40	
149978	Steers, E. A. ..	WO ..	19. 5.38	
84299	Stein, D. ..	PO ..	27. 7.40	
75839	—— M. ..	FO (M) ..	1.11.39	
	Steinbach, *Miss* A. M.	PMNS (S)	21. 2.41	
	—— *Miss* P. ..	PMNS(SN)	10. 9.40	
60044	Steiner, W. A.	FO (D) ..	27.12.40	
22079	Stemp, G. C. ..	Wg. Cr.	1. 3.40	
43144	Stenner, C. D. ..	PO ..	1. 4.40	
	Stenning, H. A.	—	—	23
89622	Stent, N. S. L.	PO ..	4.12.40	
77095	Stephen, D.A.P.	FL (M) ..	19.12.40	
78851	—— H. M. ..	PO ..	1. 4.40	
90376	—— I. G. F. ..	PO ..	24. 8.39	
87992	—— N. ..	FO (M) ..	5.11.40	
73410	—— R J ..	FL (Sp).. / EO ..	14. 7.40 / —	
86	Stephens, A. ..	WAAF (FLO)	20. 4.39	
88816	—— A. E. ..	PO (Sp)..	16.12.40	
83743	—— C. F. ..	PO (T) (s)	30. 5.40	
31099	—— E. J. ..	SL (E) ..	1. 6.40	
81915	—— I. R. ..	PO ..	15. 6.40	
85980	—— J. C. ..	PO(Ad) ..	1. 7.40	
39135	—— J D ..	FL ..	3. 9.40	
40028	—— J. W. ..	FO ..	31.12.40	
33522	—— M. M. ..	FO ..	20. 8.40	
78511	—— M. S. C. ..	FO (M) ..	2. 4.40	
75730	—— M. T. ..	FO (G) ..	15. 2.40	

Personal No.	Name.	Rank.	Seniority.	Col. No.
	Stephens, P. L.	—	—	212
70646	—— P. T. ..	FO (RAFO)	1. 1.38	
31247	—— R. D. ..	FO (E) ..	27. 3.40	
73411	—— R. E. ..	FO (B) .. / EO ..	15. 9.39 / —	
30063	—— R. J. H. ..	FL ..	1. 1.38	
	—— *Miss* V. M. J.	PMNS(SN)	2. 9.40	
82224	—— W. E. ..	PO (B) ..	24. 6.40	
89633	—— W. H. ..	—	—	
87269	Stephenson, A.	PO (I) ..	28.10.40	
27600	—— A. C. ..	WO ..	5. 8.38	
41535	—— A. D. G...	FO ..	3. 9.40	
24193	—— C. ..	Wg Cr.(T)(S)	1.12.40	
87754	—— C. D. ..	PO (Ad)	22.10.40	
752	—— E. L. G. ..	WAAF (ASO)	22. 6.40	
60556	—— F. H. ..	PO ..	23. 1.41	
72949	—— G. ..	FO (Sp)..	28. 8.39	
26165	—— G. D. ..	SL ..	1.10.38	
511503	—— G. H. W. A.	WO ..	1. 8.40	
72010	—— I. R. ..	FO ..	11. 9.39	
73997	—— J... ..	FO (Met)	15. 1.41	
	—— J. ..	—	—	10
21161	—— J. A. ..	SL (A) ..	1. 1.40	
87136	—— James A.	PO (Sp)..	27. 9.40	
88580	—— J. E. ..	PO (Sp)..	29.11.40	
26068	—— J. N. T. ..	Wg. Cr.	1. 6.40	22
81343	—— P. J. T. ..	PO ..	18. 6.40	
84484	—— R. M. ..	PO (I) ..	26. 8.40	16
41219	—— R. R. ..	FO ..	3. 9.40	
40439	—— S. P. ..	FO ..	25. 5.40	
	—— W D. ..	—	—	215
90400	Stern, W. O. .	FL (Ad)	3. 9.40	
83944	Sterndale, R. M.	PO (Ad)	19. 8.40	
	Sterne, E. ..	—	—	213
75106	—— W. ..	FO ..	11.10.40	
	Steven, I. G. F.	PO ..	24. 8.39	
90977	—— J. S. ..	FO (B) ..	15. 4.40	
87717	Stevens, A. ..	PO (B) ..	21.10.40	
351940	—— A. B. ..	WO ..	1. 5.40	
	—— A. C. ..	GC ..	1. 6.40	13
60234	—— A. G. ..	PO (Ad)	17. 1.41	
72516	—— A. H. K...	FL (E) ..	1. 3.40	
42367	—— A. J. ..	FO ..	6. 1.41	
24104	—— A. M. ..	Wg. Cr. (T) (e)	1. 6.40	
78017	—— A. W. ..	PO (Sp)..	13. 3.40	
	—— *Miss* B. H.	PMNS(S)	12. 9.39	
	—— C.A. ..	GC ..	1. 1.40	158
16063	—— C. H. A...	Wg. Cr...	1. 1.40	11
	—— C. L. ..	FL (D) ..	14.11.40	
86960	—— C. R. F...	PO (Sp)..	4.10.40	
81060	—— D. J. A. ..	PO ..	29. 6.40	
74568	—— E. D. ..	FO ..	26 9 40	
88059	—— E. F. ..	PO (Ad)	7. 9.40	
90182	—— E. H. ..	Wg. Cr.	1.12.40	
82660	—— E. J. ..	PO ..	16. 6.40	
83593	—— E. R. ..	PO (E)	27. 9.40	
35073	—— F. ..	FL (T) (e)	18. 5.40	
85371	—— F. B. ..	PO (Ad)	20. 9.40	
	—— G ..	GC (E) ..	1 4.39	
83594	—— G. F. ..	PO (E) ..	28. 9.40	
72281	—— G. P. ..	FL (E) ..	1. 3.41	
	—— G. W. ..	PO (Sp)..	26. 9.39	
88062	—— H. L. W.	PO (Ad)	18. 9.40	
	—— H. N. ..	FO (E) (Ret)	1. 4.18	
	—— H. W. ..	—	—	25c

Personal No.	Name.	Rank.	Seniority.	Col. No.
13231	Stevens, J. C...	Wg. Cr. (T) (a)	1. 6.40	25*d*
13078	—— J. F. H.	FO (Ret)	16.10.22	
73412	—— J. H. ..	FO (I) ..	1. 9.39	
		EO ..	—	
	—— J. R. ..	—	—	212
89333	—— K. ..	PO ..	24.11.40	
41753	—— L. W. ..	FO ..	23 9 40	
86896	—— M. ..	PO (Ad)	12.10.40	
37132	—— M. M J...	SL ..	1 12 40	
89807	—— O. J. G. ..	PO ..	1.12.40	
87054	—— P. ..	SL ..	1 9 40	
88219	—— P.; ..	PO ..	2.11.40	
41329	—— P. D. B...	FO ..	3. 9 40	
76410	—— R. E. ..	FO (Ad)	27.11.40	
	—— R. L ..	— ..	—	201
87639	—— R. P. ..	PO ..	30.10.40	
24157	—— R. W K...	Wg. Cr.	1. 6.40	
204197	—— T. W. J...	WO ..	1. 1.39	
188891	—— W. A. ..	WO ..	15. 5.40	
79995	—— W. W. ..	PO (Ad)	12.10.40	
86776	Stevenson, A.	PO (Ad)	2 7.40	
836	—— A. A. ..	WAAF (ASO)	13. 7.40	
84534	—— A. J. ..	PO (Ad)	30. 8.40	
89239	—— A. McF.M.	APO (E)..	20.12.40	
657	—— A. N. ..	WAAF (ASO)	25. 5.40	
44429	—— B. J. ..	FO (T) (S)	9. 5.40	
86783	—— C. ..	PO (Ad)	4. 7.40	
85716	—— C. W. ..	PO (B) ..	5. 9.40	
77900	—— D. ..	PO (M) ..	5. 3.40	
	—— D. F. ..	AC ..	1. 7.40	
82251	—— E. ..	PO (Ad)	26. 7.40	
365055	—— E. G. G. ..	WO ..	1. 3.40	
79449	—— H. M. ..	PO (T) (S)	26. 5.40	
39766	—— J. C. ..	FL ..	3. 9.40	
79996	—— J. M. ..	PO (E) ..	24. 7.40	
78903	—— J. S. ..	PO (Sp)	27. 4.40	
925	—— K. F. ..	WAAF	27. 7.40	
	—— L. G. ..	PO (Ad) FO (E) (Ret)	1. 4.18	
33290	—— M. G. ..	SL ..	1. 3.41	
	—— O. ..	WAAF (ASO)	17. 2.40	
33521	—— P. C. F.	FO ..	23.12.40	
40760	—— R. ..	FO ..	3. 9.40	
70648	—— R. E. ..	FO ..	25. 9.39	
82431	—— R. Ewart	PO (Sp)..	19. 7.40	
83595	—— R. G. ..	PO (E) ..	27. 9.40	
36230	—— R. W. H...	FO ..	21. 7.40	
77474	—— S. A. ..	PO ..	10. 2.40	
82957	—— T. ..	PO ..	30. 7.40	
86668	—— T. A. ..	PO ..	12.10.40	
86632	—— V. A. ..	PO ..	14. 9.40	
27096	—— W G. ..	FO (RAFO)	29.12.29	
37303	—— W. J. L.	FL ..	16. 6.40	
33477	Steventon, D.W.	FO ..	8.10.40	
	—— M. B. ..	WAAF (ASO)	17. 2.40	
	—— P. A. ..	—	—	213
	Stevinson O. S.	SL ..	1. 1.38	
87265	—— A. S. ..	PO (Ad)	27.10.40	
81021	—— I. T. G. ..	PO ..	26. 5.40	
342515	—— J. A. ..	WO ..	6. 5.36	
75158	—— J. B. ..	PO (A) ..	1.12.39	
345111	—— S. F. ..	WO ..	1. 3.40	
75158	Steward, J. B.	FO (A) ..	1.12.40	
72392	—— W. A. ..	FL (E) ..	1. 3.41	
79403	Steward-Anderson, E.	PO (Sp)	14. 5.40	
40151	Stewart, A. C.	FO ..	12. 2.40	
79583	—— A. D. ..	PO (T) (e)	3. 6.40	
32218	—— A. G. F.	Wg. Cr...	1. 3.41	
88673	—— A. J. S. ..	PO ..	7.11.40	
854	—— A. M. ..	WAAF (ASO)	29. 7.40	
	—— A. M. N. ..	WAAF (ASO)	12.10.39	
44231	—— C. ..	— ..	20. 7.40	
	—— C. J. H. ..	WAAF (ASO)	23.12.39	
40646	—— C. L. W...	FO ..	17. 8.40	
32180	—— C. M. ..	SL ..	1 4.39	
09218	—— C. R. ..	FL ..	15. 5.40	
37512	—— C. R. D...	FO ..	25. 6.38	
	—— D. ..	Wg. Cr. (Ret)	1. 1.29	
83134	—— D. ..	PO (PT)	26. 7.40	
41220	—— D. A. ..	FO ..	3. 9.40	
41624	—— D G. A...	FO .	3 9 40	
60366	—— D. I. ..	PO (Ad)	8. 1.41	
70649	—— D. J. ..	FL ..	6. 9.39	
	—— *Miss* E. ..	PMNS (S)	9 9 39	
87436	—— E. C. ..	PO ..	2.11.40	
90980	—— E. H. ..	FO (B) ..	3. 2.40	
70650	—— E. M. ..	FO (T) (S)	3. 9.39	
	—— E. P.	—	—	214
	—— *Miss* E.W.	PMNS(SN)	18 6.40	
78595	—— E. W. ..	PO (Sp)	5. 4.40	
60271	—— F. J. ..	FO (D) ..	17.12.40	
43923	—— F. S. ..	PO (A) ..	6. 6.40	
60414	—— G. V. ..	PO (Sp)..	24. 1.41	
85213	—— *Rev.* H. E.	Ch (SL) ..	17. 9.40	
86228	—— I. ..	PO (Sp)..	6. 8.40	
78534	—— I. A. ..	PO ..	17. 4.40	
43983	—— I. G. ..	PO ..	1. 7.40	
44541	—— Ian G. ..	PO ..	30. 7.40	
39832	—— John ..	FL ..	6.12.40	
45068	—— James ..	PO ..	4.12.40	
72393	—— John B. ..	FL (E) ..	1. 3.41	
37547	—— J. B. ..	FL ..	25. 6.40	
85596	—— J. G. ..	SL (M) ..	19. 9.40	
	—— J. G. ..	FL (D) ..	5. 9.39	
81727	—— J. R. ..	FL (Ad) .	19. 7.40	
70651	—— J. W. ..	PO (VR)..	9. 3.37	
86249	—— L. D. ..	APO (Sp)	4. 8.40	
13230	—— L. H. ..	Wg. Cr...	1. 3.40	25*e*
571	—— L. M. ..	WAAF (ASO)	18. 4.40	
33176	—— L. R. ..	SL ..	1. 9.40	
83078	—— M. G. W.	PO (Ad)	18. 7.40	
	—— *Miss* M.S.F.	PMNS (SS)	1.10.35	
	—— M. V. ..	PO ..	—	22
344904	—— N. J. ..	WO ..	1. 4.39	
90107	—— P. G. ..	Wg. Cdr.	24. 8.39	11
21149	—— P S. ..	SL (R) ..	1. 8.39	
74567	—— R. D. ..	FL (Ad)	4. 6.40	
	—— R S. ..	WO ..	—	
36060	—— Reginald William	SL ..	1.12.40	
72097	—— Robert W.	FL (M)	23. 9.39	
10228	—— R. Wyndham	SL (E) ..	1. 6.40	
1389	—— S. M. ..	WAAF (ASO)	27.11.40	
36197	—— T. A. ..	FO ..	3. 9.40	
	—— T. C. ..	—	—	213
88990	—— T. McD...	PO (I) ..	12.12.40	
	—— W. C. ..	—	—	11
43909	—— W. J. ..	FO (A) ..	2. 5.40	
	—— W. K. ..	FL (M) ..	18. 7.40	
32085	—— W. L.	FL (RAFO)	11. 4.36	
87081	—— W. Lawrence	PO(B) ..	27. 9.40	

Personal No.	Name.	Rank.	Seniority.	Col. No
75322	Stewart, Walter L.	PO (Sp) ..	11.10.39	12
76509	—— W. P. ..	FL (Ad)..	4. 6.40	
78535	Stewart-Clark, D.	PO ..	17. 4.40	
79615	Stewart-Sandeman, B.	PO (Sp)	20. 5.40	
42275	Steyn, J. H. ..	FO ..	9.12.40	
37531	Stibbard, F. C.	FL ..	18. 6.40	
31065	Stibbs, P. H. ..	SL (E) .	1. 6.40	
88817	Stickells, J. ..	PO (Sp)..	16.12.40	
34252	Sticklen, L. J.	SL ..	1. 9.40	
44808	Stickney, C. Mack.	PO ..	2.11.40	
37216	—— P.A.M. ..	FL ..	16. 1.40	
81022	Stidolph, J. ..	PO ..	26. 5.40	
74028	—— N. E. ..	FL (M) ..	29. 8.40	
37513	—— R. N.	FL ..	25. 6.40	
356623	Stigger, J. ..	WO ..	1.11.40	
89334	Stigner, J. H...	PO ..	24.11.40	
1050	Stiles, J. C. ..	WAAF (ASO)	17. 8.40	
17050	—— W. H. ..	FL (Sp)..	1. 9 39	
	Still, A. ..	FL (A) ..	12.10.40	
38030	—— *Rev* J. H. P	Ch (Ret)	24 5.35	
83456	—— W. H. ..	PO (Ad)	12. 8.40	
39579	Stilling, S. G...	FL ..	3. 9.40	
05092	Stilwell, C. H...	Wg Cr. ..	1. 3.40	
88354	Stimson. A. W. M.	APO (E)	15.11.40	
42772	Stirk, S. N. ..	PO ..	15. 5.40	
	Stirling, C. L.	—	—	26
43456	—— D. ..	FO (Ph)	7. 3.40	
89834	—— J. S. ..	PO ..	22.12.40	
671	—— Z. ..	WAAF (ASO)	3. 6.40	
2299	Stitz, A. ..	WO ..	1. 5.35	
	Stiven, D. ..	WAAF (ASO)	24. 1.40	
	—— M. A. ..	WAAF (ASO)	26.11.39	
17151	—— R. ..	Fl. (Ad)..	1. 9.39	
81870	Storte, T. L. .	FO (M) ..	9. 7.40	
343361	Stobart, T. D.	WO ..	1. 5.40	
86396	Stobbs, W. K.	PO ..	29 9.40	
84742	Stock, A. T. ..	PO (Ad)	28. 6.40	
76329	—— E. E. ..	Fl (Ad)	1. 9 39	
	—— G. E. M.	FO (E) ..	18. 9 40	
90960	—— K. C. M...	FL (B) ..	5.11.40	
	—— R. J. ..	—	—	213
43258	—— S. G.	PO (G) ..	7. 4.40	
08132	Stockbridge, J. B	SL ..	1. 9.39	
88893	Stockdale, A. R. S.	PO (B) ..	14.11.40	
90066	—— G. G. ..	FL ..	19. 3.40	
40440	—— M. ..	FO ..	25. 4.40	
37614	—— T. H. ..	PO (RAFO)	6. 1.37	
511335	Stocken, C. A.	WO ..	27.11.39	
13454	—— G. A. ..	WO ..	30. 6.36	
72243	—— H. E.W...	FL (E) ..	1.12.40	
41137	Stocken, I. P. D	FO (E) ..	31. 1 40	
	—— L. O. ..	PO (Ad)	27 9.39	
74739	—— L. O. ..	FO ..	27. 9.40	
18077	—— R. H. ..	FL (Sp)..	25. 8.39	
90799	Stocker, F. N...	PO (B) ..	24. 8.39	
45014	—— G. A. ..	FO (T) (e)	31.10.40	
79173	Stockings, H. R.	PO ..	12. 5.40	
60512	Stockoe, ..	PO ..	15. 1.41	
159903	Stocks, A. ..	WO ..	1. 6.40	
84430	—— G. ..	PO (Sp)..	16. 8.40	
1275	—— J. M. ..	WAAF (ASO)	5.10.40	
364172	—— R. B. ..	WO ..	15. 5.40	
18032	—— S. J. ..	FL (RAFO)	1 4.29	
89157	Stockton-Smith, L.	PO (Ad)	7.12.40	

Personal No.	Name.	Rank.	Seniority.	Col. No.
76507	Stockwell, E. A.	PO (Sp).. / EO ..	22.12.39 / —	
79420	—— F. J. G...	PO (Sp)..	18. 5.40	
31467	Stoddard, G. W.	FO (E)	17.10.40	
90358	Stoddart, K. M.	FL ..	3. 9.40	
75548	Stoker M. J. B.	PO ..	26.10.39	17
83647	—— W. A. ..	PO (A) ..	21. 9.40	
44224	Stokes, C. ..	PO (G) ..	24. 6.40	
83739	—— C. R. ..	PO (Ad)	16. 8.40	
33126	—— D. G. ..	SL ..	1. 1.40	
85950	—— E. G. ..	PO ..	22. 9.40	
22091	—— E. G. C. ..	SL ..	1. 4.37	
30036	—— E. H. G...	FL ..	1. 1.38	
73413	—— E. V. ..	FO (Sp)..	8. 9.39	
26215	—— F. E. ..	Wg. Cr. (T) (e)	1. 3.41	
73414	—— H. A. ..	FL (I) .. / EO ..	5. 9.40 / —	
60235	—— H. M. ..	PO (I) ..	17. 1.41	
70820	—— J. ..	FO ..	3. 9.40	
21126	—— J. W. ..	SL (E) ..	1. 4.39	
22177	—— L. R. ..	Wg. Cr...	1. 6.40	24*a*
60345	—— N. G. ..	APO ..	31. 1.41	
	—— *Miss* P. M. B.	PMNS (SN)	10.12.40	
80862	—— R. C. ..	PO ..	2. 6.40	
87031	—— R. T. ..	PO ..	23.10.40	
42927	—— R. W. ..	FO .	6.11 40	
87542	—— W. C. ..	PO (Sp)..	4.11.40	
83670	Stoll, B. A. ..	FO (M) ..	6. 8.40	
85302	Stollery, A. W.	FO (PT) ..	7. 3.40	
86878	Stonard, H. G.	PO (Sp)..	11.10.40	
74934	Stone. B. S. ..	FL (Ad)..	1. 9.39	
39424	—— C. A. C. ..	FL ..	19. 9.40	
312688	—— C. H. ..	WO ..	1. 4.18	
	—— C. R. ..	FL (D)	6.11.39	
21162	—— D. C. ..	SL (A) ..	1 1 40	
83648	—— G. E. ..	PO (A) ..	21. 9.40	
74315	—— G. S. ..	FO (G)	10 10 40	
87347	—— H. A. L.	PO (O) ..	20.10.40	
1362	—— I. F. ..	WAAF (ASO)	20.11.40	
86946	—— J. ..	PO (Ad) ..	19.10.40	
	—— J. A. ..	AC (E) ..	3. 4.40	
74620	—— J. B. ..	FO (E)	19.11 40	
74569	—— J. C. ..	FO (Sp)..	26. 9.40	
35322	—— J. R. ..	FO (T) (e)	12. 6 39	
85032	—— K. T. ..	PO (B) ..	12. 8.40	
90979	—— L. ..	FL (M)	12. 6 40	
90172	—— N. ..	FL ..	3. 9.40	
83012	—— P. C. ..	PO (B) ..	18. 7.40	
	—— R. ..	APO ..	21 9.39	
91073	—— Roger ..	PO (T) (S)	15.11.39	
16031	—— R. A. B...	Wg Cr...	1. 1.40	
33044	—— R. G. ..	Wg. Cr. (T) (e)	1. 3.41	
22097	—— R. J. ..	FL (Sp)..	15.11.40	
327451	—— W. E. ..	WO ..	1. 6.40	
	Stonebanks, R. W.	— ..	—	215
78114	Stonebridge, B. B.	FO (B) ..	1.12.40	
31122	—— C. ..	FL (E)..	4. 9.40	
76027	Stoneham, G. T.	FL (Ad)..	1. 9.39	
	—— J. C. ..	—	—	213
74757	—— V. A. ..	FO (Sp)..	9. 9.39	
	Stonehaven, *Rt Hon.* Lord	Hon. A.C. (AAF)	22. 9.36	
	Stonehouse, A.D.	SL (A) ..	1. 9.40	
81806	—— E. W. ..	PO (Sp)..	8. 7.40	
	—— H. M. ..	—	—	213
	Stoner. O. J. ..	—	—	23
31047	Stones, H. ..	SL (E) ..	1. 1.40	
42276	—— D. W. A...	FO ..	27.12.40	

Personal No.	Name.	Rank.	Seniority.	Col. No.
84906	Stoney, A. E. ..	APO (G)	23. 8.40	
41880	—— K. T. H. ..	PO ..	23. 1.40	
39905	Stonhill, G. J. ..	FL ..	10.12.40	
28237	—— L. E. B. ..	FL ..	3. 9.39	
357922	Stonier, R. ..	WO ..	1. 3.40	
78426	Stonley, G. C. ..	FO (E) ..	21. 8.40	
	Stooks, *Miss* E. N.	PMNS(S)	28.10.39	
	Stopford, W. J.	Maj. ..	—	
70652	Store, A. G. ..	FO ..	9.12.39	
43758	Storer, N. ..	PO (A) ..	25. 4.40	
355981	—— S. ..	WO ..	1.11.40	
37615	Storey, G. G. ..	FL ..	6. 7.40	
74978	—— H. E. ..	FL (Ad)	1. 9.39	
78611	—— J. E. ..	PO (MC)..	17. 4.40	
40957	—— James E.	PO ..	29. 4.40	
78693	—— S.	PO (G) ..	16. 5.40	
84971	Storie, J. M. ..	PO ..	7 9.40	
	—— W. B ..	—	—	213
86813	—— R. ..	PO (Ad)	5.10.40	
41881	Storrar J. E. ..	FO ..	23.10.40	
21124	—— R. C. ..	Wg. Cr.(E)	1.12.40	22
	—— S. E. ..	GC ..	1. 9 40	22*a*
4486	Storrow, A. R...	PO ..	7. 8.40	
80658	Storrs, H. H. ..	PO (Ad)	13. 6.40	
82998	Storry, H. ..	APO (G)	26. 7.40	
1118	—— D. C. M...	WAAF (ASO)	31. 8.40	
40574	Stott, A. MacC.	PO ..	28.11.38	
88960	—— C. S. G. ..	PO (Ad)..	6.12.40	
87852	—— G. ..	PO (I) ..	6.11.40	
44109	—— H. W. M.	PO Ad)	20. 6.40	
72225	Stotter, L. W...	FL (E)	1.12.40	
79256	Stout, G. W. H. L.	FO (Ad)	19.12.40	
84038	Stovin, T. H. L.	PO (T) (e)	8. 8.40	
335781	Strover, R. E. G.	WO ..	1. 3.40	
	Stovey, W. E. ..	—	—	7
83832	Stow, G. M. F...	PO (J) ..	29. 7.40	
84552	Stowe, F. H. ..	PO (Sp)..	2. 9.40	
21210	Stowell, C. G. ..	SL (A) ..	1. 6.40	
44377	—— H. F. ..	PO (T) (e)	3. 7.40	
	—— *Miss* N. M.	PMNS (S)	23.3.40	
26019	—— R. A. T. ..	Wg. Cr.	1. 9.40	
42084	Strachan, A. J.	FO ..	18.11 40	
43556	—— A. P. Y...	PO ..	13. 5.40	
	—— C. G. ..	FO (A) ..	12. 9.40	
41221	—— D. R. ..	FO ..	3. 9.40	
76199	—— F. A. ..	FO (Ad)..	10. 9.40	
23018	—— G. S. ..	Wg. Cr.(M)	23. 4.40	20
40326	—— I. D. S. ..	FO ..	27. 4.40	
87391	—— I. M. ..	PO ..	2.11.40	
1157	—— J. M. ..	WAAF (ASO)	7. 9.40	
03074	Stradling, A. H.	Wg. Cr...	1.11.38	
	Strafford, S. C.	GC ..	1. 6.40	10
36154	Strahan, P. E. C.	FO ..	23. 3.40	
89951	Straight, R. M.	PO (Ad)	10. 1.41	
90680	—— W. W. ..	FO ..	3. 9.40	
89730	Strain, E. D. ..	PO (I) ..	31.12.40	
80992	—— G. A. ..	FO (M) ..	18. 6.40	
77442	—— L. H. ..	FL (Sp)..	26. 5.40	
45052	Straker, A. C...	APO (E)	3. 9.40	
85840	—— M. H. ..	PO (Sp)..	13. 9.40	
85841	Strang, G. B. ..	PO (Sp)..	13. 9.40	
40861	—— J. T. ..	FO ..	3. 9.40	
79515	—— R. H. ..	PO ..	9. 5.40	

Personal No.	Name.	Rank.	Seniority.	Col. No.
83092	Strange, A. P...	PO (Ad)	22. 7.40	
84431	—— H. G. ..	PO (Sp)..	16. 8.40	
81023	—— J. R. D. ..	PO ..	26. 5.40	
78522	—— L. A. ..	FL .. (Ret)	24. 9.40	
78522	—— L. A. ..	FL ..	24. 9.40	
80764	—— R. F. ..	PO (E) ..	24. 7.40	
77486	—— R. H. ..	PO (Sp) ..	15. 1.40	
27171	—— R. F. J. ..	FL (RAFO)	1. 7.30	
85883	—— S. A. ..	PO (Ad)	29. 9.40	
	Strangeman, F. C.	— ..	—	24*a*
70653	Stranger, W. L.	FO (Ad)	30.10 39	
85735	Stranger-Jones, L. I.	PO (Ad)	25. 4.40	
81853	Strangman, J. G.	PO (I) ..	15. 7.40	
76593	Stratford, A. H.	FO ..	24.12.40	
506943	—— C. S. ..	WO ..	15. 5.40	
	—— N. F. ..	— ..	—	215
84096	—— W. A. ..	PO (Ad)	4. 7.40	
21047	Stratford-Tuke, A. G.	Wg. Cr. (E)	11. 3.40	
	Stratham, I. G.	FL ..	1. 9.39	
70919	—— H. A. C...	PO ..	1. 9.39	
	—— J. S. ..	WAAF (ASO)	20.10.39	
	—— P. M. ..	—	—	25
88296	Strathern, McL.	PO (PT)	15.11.40	
79641	Straton-Ferrier, J.	PO (Ad)	25. 5.40	
84277	Stratton, A. N.	PO ..	3. 7.40	
79516	—— H. A. ..	FO ..	13. 6.40	
28089	—— J. A. C. ..	Wg. Cr.	1. 9.40	13
78757	—— J. B. G. ..	PO (G) ..	1. 6.40	
40152	—— W. H. ..	FO ..	12. 2.40	
4	Straughan, *Miss* E. I.	PMNS(SN)	3.12.50	
44546	Strauss, J. G...	PO ..	19. 8.40	
84375	Streater, J. S...	PO (Ad)	2. 8.40	
27152	Streatfeild, V. C. F.	Wg. Cr. ..	1.12.40	
79018	Streatfield, C. P. L.	PO ..	29. 3.40	
84270	Stredder, W. ..	FO (D) ..	27. 8.40	
	Street, *Sir* A. ..	—	—	3*a* 4 5
358497	—— A. H. ..	WO ..	1.12.40	
365959	—— C. K. ..	WO ..	1. 1.41	
82999	—— C. W. ..	APO (G)	26. 7.40	
79557	—— D. E. ..	PO ..	2. 6.40	
	—— *Miss* E. M.	PMNS(S)	28. 8.40	
31350	—— G. N. ..	FO ..	3. 7.40	
505936	—— H. ..	WO ..	1.11.40	
83000	Street-Porter, F. W. O.	APO (G)	26. 7.40	
88501	—— H. F. F.	PO (B) ..	11.11.40	
44851	Streeter, C. A.	FO (Ad)	24. 7.40	
81076	Streeton, J. W.	PO (T) (S)	30. 5.40	
44205	Strevens, L. J.	PO (T) (S)	4. 7.40	
91220	Strickland, C. D.	PO ..	27. 6.40	10
44836	—— G. C. ..	PO (G) ..	9. 5.40	
77901	—— J. E. T. ..	FO (M) ..	5. 3.40	
39581	—— J. M. ..	FL ..	21. 9.40	
	—— M. L. A. ..	WAAF (ASO)	2. 3.40	
80030	—— N. ..	PO (U) ..	1. 7.40	
78701	—— W. P. ..	PO (G) ..	14. 5.40	
80061	Stringer, A. E.	PO (E) ..	6.11.39	
76036	—— A. G. ...	FO (A) ..	21.10.40	
36106	—— H. ..	FO ..	5.11.38	
85341	—— H. A. ..	PO (Ad)	12. 9.40	

Personal No.	Name.	Rank.	Seniority.	Col. No.
60415	Stripe, J. A. ..	PO (Sp)..	24. 1.41	
37616	Strong, D. M. ..	FL ..	6. 8.40	
84162	—— J. A. ..	PO (Sp)..	18. 8.40	
	—— J. J. ..	Ch (SL) ..	17. 8.39	
45230	—— J. H. ..	PO (O) ..	9.10.40	
985	—— M. L. ..	WAAF (ASO)	29 5.40	
42277	—— P. D. ..	PO ..	20. 2.40	
37699	—— P. D. J. ..	FL ..	27. 8.40	
13166	—— H. P. ..	FL (Ad) (Eng)	1. 9.39	
		FO (Ret)	1.10.19	
82714	—— P. J. ..	PO ..	27. 7.40	
	—— W. I. N...	PO (Ret)	13. 3.26	
88635	Stronge, R. F.	FO (M) ..	26.11.40	
85342	Strother, E.V.N.	PO (Ad)	12. 9.40	
13097	Stroud, G. J. ..	FO ..	1.10.19	
	—— G. T. ..	FL (E) ..	1. 1.26	
28120	—— G. R. ..	FL ..	3. 9.39	
	—— L. H. ..	—	—	6
18016	—— P. R. ..	FL (Ad)..	4. 9.39	25*d*
85591	—— R. E. W.	PO (A) ..	2.11.40	
356216	—— W. E. ..	WO ..	1. 9.40	
72511	Strouvelle. P. F.	PO ..	24. 9.39	
80537	Strover, *Rev.* E. J.	Ch (SL) ..	4. 6.40	
29	Struan Marshall, K. G.	WAAF (Sq.O)	27. 9.39	
77634	Strubell, T. F. G.	FO (Ad)	22.10.40	
04230	Strudwick, C. R.	Wg. Cr. ..	1.11.38	
44935	Strugnell, A. ..	FO (T) (S)	15. 2.40	
	—— W. V. ..	GC ..	1. 7.34	
87651	Struthers, A. F.	PO (O) ..	3.11.40	
	—— R. ..	—	—	211
34009	Strutt, A. G. ..	SL ..	1. 1.40	
88244	—— E. A. ..	PO ..	7.11.40	
72438	—— I. C. ..	PO ..	31. 5.40	
79998	—— T. W. ..	PO (E) ..	24. 7.40	
39425	Stuart, A. W. G.	FL ..	3. 9.40	
74990	—— C. E. ..	FL (Sp)..	1. 9.39	
41138	—— D. ..	FO (E) ..	28.11.39	
1342	—— D. C. ..	WAAF (ASO)	2.11.40	
42159	—— D. H. ..	FO ..	6.11.40	
76979	—— E. H. ..	FO (Ad)	29.10.40	
	—— *Miss* E. J.	PMNS (S)	1. 7.26	
23170	—— G. H. ..	FL (M)	29 10 35	
60416	—— G. S. ..	PO (Sp)..	24. 1.41	
73415	—— J. A. G. ..	FL (I) ..	7. 6.40	
		EO ..	—	
76513	—— J. J. ..	FO (I) ..	1. 6.40	
86879	—— L. M. ..	PO (Ad)	11.10.40	
85128	—— R. D. ..	PO (Ad)	30. 8.40	
89883	—— R. G. ..	PO (Sp)..	3. 1.41	
89705	Stuart-Harris, C.	PO (Ad)	27.12.40	
24076	Stuart-Lyon, J. E	FL (Ad)	2. 9.39	22
	Stuart-MacLaren, A.S.C.	SL (Ret)	30. 6.22	
70655	Stuart-Simth, K.	FO (Sp)..	3. 9.40	
35149	Stubberfield, F. J.	FL (PT)	27. 8.40	
77496	Stubbings, J. E. M.	PO (Ad)	5. 2.40	
72726	Stubbs, C. L. ..	FO (Sp).	26. 8.39	22
87017	—— D. R. ..	PO ..	6.10.40	
90566	—— F. C. ..	FL (B) ..	24 8 39	
43480	—— F. H. ..	PO ..	1. 4.40	
60417	—— K. S. ..	PO (Sp)..	24. 1.41	
37217	—— R. D. ..	SL ..	1 12 40	
72497	—— R. F. ..	FL (M)	1.11.39	
42449	—— R. T. ..	FO ..	18. 2 41	
402156	—— S... ..	WO ..	15. 4.32	
80577	—— S. D. ..	PO (Sp)	25. 4.40	
34133	—— W. N. ..	FL ..	7. 8 38	
81471	Stuckey, C. C. O.	PO (Ad)	25 6.40	
74570	Studd, C. K. .	FO (B) ..	26. 9.40	
	—— T. Q. ..	GC ..	1. 7.37	
	—— W. J. O., *Capt.*	EO ..	—	
83596	Studdert, J. W.	PO (E) ..	27. 9.40	
70656	Stumm, H. C...	FL ..	3. 9.40	
42906	Sturdy, W. R. N.	PO ..	1. 6.40	
1411	Sturge, M. M.	WAAF (ASO)	4.12.40	
83397	Sturgeoner, D. R. R. H.	PO (Sp)..	2. 8.40	
91297	Sturges, C. H. M.	FO (E) ..	3. 9.40	
39582	—— J. A. D. ..	FL ..	3. 9.40	
90858	Sturgess, G ..	FL (B) ..	7. 9.39	
40762	—— R. T ..	FO ..	3. 9.40	
82114	Sturgis, G. C. ..	PO (Ad)	18. 7.40	
26095	Sturgiss F. C...	Wg. Cr...	1. 9.40	
72950	Sturman, E. ..	FL (Ad)	7. 1.41	
	—— G. W. ..	FO (E) .. (Ret)	5. 8.19	
83396	Sturrock, A. ..	PO (Sp)..	2. 8.40	
89261	—— D. ..	APO (A)	14.12.40	
44238	—— D. C. ..	FO (T) (e)	20. 6.40	
74691	—— J. G. R. ..	PO ..	3.10.40	
239996	Sturt, W. ..	WO ..	1. 4.39	
	Sturton, K. M.	—	—	21
31052	Stutchbury, W. J.	SL (E) ..	11. 3.40	
72333	Style, C. S. ..	FO (VR)..	12. 5.38	
346485	Styles, G. W. H.	WO ..	1. 4.40	
33146	—— H. M. ..	SL ..	1. 6.40	
35071	—— J. H. ..	FO (T) (S)	18. 5.37	
	—— K. G. ..	FO (Sp)	4. 9.39	
31351	—— L. F. ..	FO (E) ..	3. 4.40	
44882	—— L. H. ..	PO ..	30.10.40	
75812	Styring, D. W.	FO (E) ..	20. 1.41	
42907	Suckling, M. F.	PO ..	20. 4.40	
84218	—— P. E. ..	PO (Sp)..	24. 8.40	
	Sudbury. G. F.	—	—	8
31004	—— H. A. ..	SL (E) ..	1. 8.39	
401235	Suddaby, H. ..	WO ..	20. 9.35	
	—— *Miss* O. ..	PMNS (SS)	1. 5.39	
81825	Suddards, H. G.	PO (Ad)	10. 7.40	
90487	Sudworth A. G.	FO (Ad)	8. 4.40	
86880	Suffern, C. ..	PO (Sp) ..	11.10.40	
82252	Suffolk, F. F. ..	PO (Ad)	27. 7.40	
04321	Sugars, J. F. V.	FO (Ret)	1. 4.18	
		FL (Ad)	1. 9.39	
11159	Sugden, D. A.W.	Wg. Cr. (E)	1. 1.40	
89435	—— E. ..	PO (Ad)	6.12.40	
	—— J. E. W. ..	FL (Ad)	1. 9.39	
75813	—— J. W. E...	FO (E) ..	10. 4.40	22*a*
	—— R. S. ..	GC ..	1. 3.40	
42658	—— W. R. C	PO ..	13. 4.40	
72727	Sullivan, R. J. F.	PO (Ad) (VR)	14. 2.39	
81462	Sullivan, E. G...	PO (Ad)	21. 6.40	
74232	—— H. G. ..	SL (Ad)	25. 9.40	
11122	—— J... ..	Wg. Cr. (A)	1. 7.38	
9670	—— J. B. C ..	WO ..	1. 4.39	
41139	—— J. H. ..	FL (E) ..	1.12.40	
80980	—— J. P. A. E.	PO (Sp)..	27. 6.40	
31131	—— M. J. ..	FL (E) ..	4. 9.40	
81788	—— R. J. ..	PO (Sp) ..	5. 7.40	
86264	—— R. John ..	PO (E) ..	25.11.40	
84816	—— S. H. ..	PO (Sp) ..	16. 9.40	12
86731	—— W. M. ..	APO (G) ..	23. 8.40	

Personal No.	Name.	Rank.	Seniority.	Col. No.
17182	Sullock, E. A. ..	FL (RAFO) SL (Ad)	6. 4.33 1. 9.39	
44279	Sully, W. E. ..	PO (T) (e)	3. 7.40	
81344	Sulman, J. E.	PO ..	18. 6.40	
84022	Sulston, A. W.	PO (O) ..	11. 8.40	
	Sumerling, F. B.	FL (D) ..	4. 9.39	
	Summerfield, P. J. W.	—	—	6
80942	Summerhayes, D. T.	PO (Ad)	19. 6.40	
5839	Summers. A. S.	FO (T) (e)	12. 6.39	
83649	—— C. H. ..	PO (A) ..	21. 9.40	
84485	—— E. A. ..	PO (I) ..	26. 8.40	
73797	—— E. F. ..	FO (A)	31.10.40	
76514	—— E. M. ..	FO (I) ..	12.10.40	
23409	—— F. ..	FL (M) ..	5. 6.39	
	—— J. K. ..	G. ..	1 1.38	
44415	—— J. R. ..	PO (O) ..	9. 8.40	
75970	—— K. H. ..	FO (E) ..	20. 1.41	
366416	—— W. G. S.	WO ..	1. 3.40	
90438	—— W. G. T. ..	SL (B) ..	1. 9.40	
	Summersell, J. G.	—	—	215
87647	Sumner. A. ..	PO ..	27.10.40	
85641	—— G. S. ..	PO ..	24. 8.40	
76433	—— J. D. ..	FO (T) (e)	11.12.40	
1268	—— O. J. ..	WAAF (ASO)	28. 9.40	
83901	—— R. A. C. ..	PO (T) (e)	9. 8.40	
86044	—— T. C. ..	PO (Sp) ..	20. 9.40	
39694	Sunderland-Cooper, A. F.	FL ..	8.10.40	
79999	—— H. ..	PO (E) ..	29. 7.40	
	Sunley, G. ..	— ..	—	8
18017	Sunnucks, S. R.	FL (Sp) ..	1. 9.39	
24045	Suren, H. F. ..	FL (Ad)	25. 8.39	
	Surl G. E. ..	—	—	27
37026	Surplice, W. E.	SL ..	1. 9.40	
76041	Surridge, S.O'R.	FL (Sp)	1. 9.39	
70876	Surtees, W. ..	FO ..	3. 9.40	
13044	Susans, F. ..	SL (Sp) ..	15. 9.40	
78885	Sussman, H. E.	PO (B) ..	15. 2.40	
42908	Sutcliffe, C. F.	PO ..	18. 5.40	
86000	—— H. ..	PO (Ad)	6. 9.40	
74636	—— J. ..	FL (M) ..	18. 9.40	
74571	—— J. E. T. ..	FO (Ad)	26. 9.40	
	—— J. H. ..	—	—	215
	—— *Rev.* J. T.	Ch (SL) ..	13. 2.39	
75080	—— R. C. ..	SL (Met)	2.11 39	
73416	—— Wilfred ..	FO (Sp) ..	26.10.39	
26247	—— W. P. ..	Wg. Cr.	1. 3.41	
90912	Suter, H. E. ..	FL (M) ..	25. 8.39	
560899	—— W. R. ..	WO ..	1. 7.40	
	Sutherland, A.	PO (Sp) ..	8. 2.40	
83048	—— Andrew ..	PO (Ad)	1. 7.40	
43984	—— C. B. ..	PO ..	1. 7.40	
349486	—— D. E. ..	WO ..	1. 6.40	
89051	—— G. W. ..	FO (D) ..	17.12.40	
76203	—— H. ..	FO (B) ..	3.10.40	
13072	—— J. ..	FO (Ret)	1.10.19	25*e*
85340	—— J. A. ..	PO (Ad)	11. 9.40	
43307	—— J. D. M. ..	FO (T)(S)..	15. 2.40	
	—— J. T. ..	WO ..	1. 6.39	
90174	—— *Rev.* L. A.	Ch (SL) ..	26. 8.39	
926	—— O. ..	WAAF (ASO)	27. 7.40	
41079	—— R. A. ..	FO ..	3. 9 40	
	—— R. B. ..	GC ..	1.12.40	
87939	—— R. F. ..	PO (Ad)	9.11.40	
	—— R. W. ..	PO ..	27. 6.39	
79605	—— T. G. B...	FL (Ad)..	6. 6.40	

Personal No.	Name.	Rank.	Seniority.	Col. No.
	Suttie, C. E. P.	EO PO (Ad) (VR)	— 17.10.39	
89884	—— E. F. A. ..	PO (Sp)..	3. 1.41	
31165	Sutton, A. G. ..	FL (E) ..	1. 9.40	
88479	—— A. P. B. G.	PO ..	7. 9.40	
	—— B. E. ..	AVM ..	1. 7.37	
	—— C. F. ..	—	—	18*a*
43304	—— C. J. ..	FO (T) (S)	15. 2 40	
41492	—— D. H. ..	FO ..	3.12 40	
	—— D. W. ..	—	—	215
41962	—— F. B ..	FO ..	3. 9 40	
79197	—— F. C. ..	PO (G) ..	15. 5.40	
77902	—— H. B ...	FO (M) ..	5. 3.40	
88962	—— H. C. B...	PO (Ad)	6.12.40	
37055	—— H. T. ..	SL ..	1. 9.40	
37835	—— J. F. ..	FL .	3. 9 40	
32114	—— J. J. A. ..	Wg. Cr.	1. 3.40	
74782	—— J. M. R. ..	PO (T) (S)	29.10.39	
90758	—— J. R. G. ..	PO ..	11. 1.40	
36182	—— K R ..	FO ..	3. 9 40	
83001	—— L. C. ..	APO (G)	26. 7.40	
352184	—— M. ..	WO ..	1. 3.40	
83597	—— M. F. ..	PO (E) ..	27. 9.40	
1187	—— M. P. ..	WAAF (ASO)	14. 9.40	
75971	—— P. T. ..	PO (E) ..	2. 2.40	
78123	—— R. T. ..	PO (B) ..	1. 2.40	
44149	—— R. W. ..	PO (T) (e)	16. 5.40	
43636	—— S. C. ..	PO ..	1. 4.40	
249706	—— W. E. ..	WO ..	1. 3.40	
77385	—— W. K. ..	FO (Sp)..	25. 1.41	
41493	Sutton-Jones, A. C.	FO ..	3. 9.40	
	—— A. E. ..	GC (E) ..	1. 1.40	
40327	Svendsen, N. H.	FO ..	27. 6.40	
43049	Svenson, N. A.	PO ..	13. 7.40	
44730	Swadling, W. C. E.	PO (E) ..	25.11.40	
79482	Swaffield, R. G.	PO (I) ..	28. 5.40	
88019	Swaffin, J. P. ..	PO ..	7.11.40	
74572	Swain, A. J. ..	PO (Ad)	17.10.39	
	—— A. M. ..	PMNS (S)	12. 6.40	
37658	—— C. D. ..	FL ..	27. 8.40	
81789	—— E. H. ..	PO (Sp)	5. 7.40	
82500	—— F. J. ..	PO (G) ..	17. 1.40	
17018	—— F. R. D. ..	Wg. Cr. ..	1. 4.39	
83398	—— H. ..	PO (Sp)..	2. 8.40	
75815	—— I. C. ..	FO (E) ..	22. 7.40	
81009	—— G. I. ..	PO ..	28. 4.40	
88602	—— J. F. ..	PO (Sp)..	9.12.40	
39136	—— J. G. W. ..	FL ..	3. 9.40	
82909	—— J. W. ..	PO (Sp)..	20. 6.40	
	—— *Miss* P. B. L.	PMNS(SN)	18. 6.40	
75814	—— S. L. ..	PO (E) ..	8. 1.40	
87500	Swaine, R. C. B.	PO (Sp)..	3.10.40	
43505	—— S. E. ..	FO (PL)	7. 3.40	
90610	Swainston, A. ..	APO ..	24. 8.39	
74573	Swale, E. ..	PO (I) ..	21.10.39	
	—— W. D. ..	—	—	25*b*
44835	Swales, I. C. K.	PO ..	16.10.40	
85521	—— W. B. ..	PO (E) ..	25.11.40	
87266	Swallow, F. C.	PO (Sp)..	27.10.40	
	—— J. D. ..	—	—	18*b*
	—— *Miss* L. ..	—	12.11.40	
	—— P. L. ..	WAAF (ASO)	26.11.39	
87895	—— E. ..	PO (Ad)	8.11.40	
74728	Swan, L. ..	FO .	19. 9.40	
75633	—— O. St. J...	FO (Ad)	8. 9.40	
35008	Swanborough, W. G.	SL (T) (S)	14. 4.39	
86104	Swanbury, S. W.	PO (Sp)	27. 9.40	

Personal No.	Name.	Rank.	Seniority.	Col No.
76969	Swann, C. B. ..	FO (Ad)	11.12 40	
87211	—— C. K. ..	PO (Ad)	18.10.40	
72384	—— G. T. ..	FL ..	19. 1.41	
39950	—— I. C. ..	FO ..	18.12.39	
87610	—— L. ..	APO (A)	24. 9.40	
72951	—— L. J. ..	FO (Sp)..	27. 8.39	
	—— *Sir* Oliver	AVM (Ret)	30. 6.22	18
09087	—— W. E. ..	Wg. Cr. ..	1. 4.37	
81203	Swannie, A. E.	WO ..	15. 5.40	
	Swansborough, W. T. A.	—	—	24*b*
80500	Swanson, O. J.	PO (E)	24. 7.40	
	Swanston, *Miss* G.	PMNS (Ret)	1. 1.26	
70659	—— H. ..	FL ..	30.11.40	
80971	Swanton, R. L. S.	PO (Sp)	22. 6.40	
76279	—— R. S.	FO (E)	11. 6.40	25
88315	Swanwick, C. R.	PO (Sp)..	22.11.40	
11	Swatton, L. E.	WAAF (Fl.O)	16. 3.39	
88092	Swayne, J. F. C.	PO (Sp)..	1.11.40	
84822	—— R. C. ..	PO (Ad)	25. 4.40	
78809	Swaysland, J. A.	PO (Sp)..	26. 4.40	
84581	Sweeney, C. ..	PO ..	16. 9.40	
04223	Sweeny, R. L...	FL (Ret)	30. 6 23	
84580	—— R. V. ..	PO (Ad)..	13. 9.40	
76228	Sweet, H. J. ..	PO (Sp)..	27.11.39	
508218	—— O. ..	WO ..	27.11.39	
21173	—— R. S. ..	SL (A) ..	1. 8.39	
35421	—— W. H. ..	FO (B) ..	6. 2.40	
43241	—— W. H. ..	FO (B) ..	6. 2.40	
83024	Sweeting, G. ..	PO (Ad)	2. 6.40	
89240	—— V. H. ..	APO (E)	20.12.40	
44503	Sweetlove, R. S.	PO (Ad)	13. 8.40	
	Sweetnam, *Miss* H. E.	PMNS(SN)	12. 9.39	
1437	Swettenham, M.	WAAF (ASO)	30.11.40	
79687	Swift, A. B. ..	PO (Ad)	1. 6.40	
79359	—— C. B. ..	FL (I) ..	29. 2.40	
730	—— D. W. ..	WAAF (ASO)	15. 6.40	
83922	—— E. J. ..	PO (Ad)	15. 8.40	
41080	—— J. F. ..	FO ..	3. 9.40	
77213	—— J. R. ..	PO ..	14. 1.40	
711	—— M. K. ..	WAAF (ASO)	17. 6.40	
80501	—— T. W. ..	PO (E)	25. 7.40	
41494	—— W. J. ..	FO ..	3. 9.40	
	Swinbank, J. F.	APO ..	20. 8.38	
	—— W. C. ..	—	—	9
87087	Swinburne, J.	PO (B) ..	18. 7.40	
927	—— M. ..	WAAF (ASO)	27. 7.40	
855	—— S. M. ..	WAAF (ASO)	29. 7.40	
84635	Swindells, H. G.	PO (A) ..	11.10.40	
43884	Swinney, E. ..	FO (T) (S)	9. 5.40	
	Swinton, *The Rt. Hon. Viscount.*	*Hon.* AC (AAF)	12. 5.36	
82896	—— A. L. ..	PO (Ad)	1. 8.40	
80943	Swinton-Vaughan, A.	PO (Ad)	19. 6.40	
22012	Swiss, E. A. ..	FO (RAFO)	12. 3.27	
	—— K. G. ..	FL (D) ..	1. 7.36	
17072	Swoffer, F. A...	FL (Ad)	29. 8.39	
84698	Sword, J. A. ..	PO ..	24. 8.40	
82153	—— J. M. ..	FO (M) ..	16. 7.40	
968	—— P. ..	WAAF (ASO)	3. 8.40	

Personal No.	Name.	Rank.	Seniority	Col. No.
77127	Sword-Daniels, A. T.	PO (G) ..	2. 3.40	
84301	Sworder, C. N.	PO ..	27. 7.40	
84565	Swyer, R. M. ..	PO (Ad)	4. 9.40	
40575	Swyers, J. ..	FO ..	3. 9.40	
86187	Swynnerton, F. R.	PO (Ad)	5.10.40	
77793	Sydenham, F...	PO ..	7. 3.40	
31027	Syder, D. F. ..	SL (E) ..	1. 1.40	
88237	Sydney-Smith, E.	PO ..	7.11.40	
1485	—— R. M. ..	WAAF (ASO)	21.12.40	
74574	Sykes, E. ..	FO (Ad)	26. 9.40	11
81813	—— E. W. ..	PO (Ad)	9. 7.40	
	—— *The Rt. Hon Sir* F. H.	AVM (Ret)	1. 4.18	
77099	—— H. P. D...	FO ..	18.11.40	
	—— J. ..	—	—	
43676	—— J. A. ..	PO (Ad)	25. 4.40	
89179	—— J. H. ..	PO (Ad)	17.12.40	
358551	—— R. G. R.	WO ..	1.11.40	
82432	—— R. J. ..	PO (I) ..	19. 7.40	8*a*
37514	—— W. N. ..	FL ..	25. 6.40	
88449	Sylvester, G. B.	PO ..	5.11.40	
87334	—— L. A.	FO (M) ..	25.10.40	
79280	Syme, J. D. ..	PO (MO)	14. 5.40	
1074	Symes, M. E. ..	WAAF (ASO)	24. 8.40	
60236	—— T. A. ..	PO (Ad)	17. 1.41	
31428	—— W. D. ..	FO (E) ..	3. 3.40	
04234	Symington, A. W.	FL (Ret)	1. 1.21	
44436	—— G. A. ..	PO (T) (e)	16. 5.40	
685	—— H. ..	WAAF (ASO)	1. 6.40	
	Symonds, C. P.	GC (M) ..	11. 9 39	
	—— E. J. G. ..	FO (E) ..	14. 9.40	
73737	—— E. T. ..	FO (Sp) / EO ..	28. 8.39	
44427	—— G. J. ..	FO (T) (S)	9. 5.40	
88297	—— J... ..	PO (Sp)..	15.11.40	
	—— W. E. ..	Hon. SL (Ad) (VR)	21. 6.40	
57498	Symondson, F. S.	FL (Sp)..	1. 9.39	
77106	—— R. C. ..	FO ..	9.12.40	
74575	—— S. L. ..	FO (Ad)	28. 8.40	
41628	Symons, C. M. B.	FO ..	3. 9.40	
84907	—— E. G. de T.	APO (G)	23. 8.40	
77169	—— J. M. D...	PO (Sp)..	8. 1.40	
82068	—— L. S. ..	PO (Ad)	16. 7.40	
85711	Syms, J. G. St. G.	APO (G)	27. 9.40	
37515	—— T. E. ..	FL ..	25. 8.40	
	Synge, W. A. T.	FL (CC)	1. 6.40	13
88752	Syred, C. J. ..	PO (Ad)	15.11.40	
43399	Syrett, A. V. ..	FO (Ad)..	27. 4.40	
82871	—— R. A. ..	PO (Sp)..	29. 7.40	
78342	Syson, E. D. ..	PO (I) ..	5. 4.40	
	Sytner, *Miss* D. M.	PMNS(S)	6. 8.40	
35342	Syzling, W. H. C.	FO (T) (e)	12. 6.39	

Personal No.	Name.	Rank.	Seniority.	Col. No.
	T			
17211	Taaffe, R. T. ..	Wg. Cr.	1. 3.40	
87738	Tabraham, A. F.	PO (Ad)	27. 7.40	
36196	Tacon, E. W. ..	FO ..	3. 9.40	
86881	—— J. R. ..	PO (Ad)	11.10.40	
13168	Tadman, J. F.	Wg. Cr (T) (e)	1. 9.40	
42541	—— M. R. ..	PO ..	1. 2.40	
82966	Taffender, W. C.	PO (o) ..	28. 7.40	
85592	Tagent, H. J. ..	PO (A) ..	2.11.40	
89492	Taggart, H. E.	PO (Ad)	13.12.40	
74796	—— N. S. ..	FL (M) ..	22. 9.40	
25061	Tallyour, W. G.	SL ..	1 6.40	
87248	Tallyour, C. P.	PO (Ad)	24.10.40	
566	Tainsh, A. R. ..	WAAF (ASO)	18. 4.40	
79347	Tait, C. E. ..	FO (M) ..	14. 5.40	
37262	—— C. E. R. ..	SL ..	1. 9.40	
90765	—— H. W. ..	Wg. Cr. (B)	1. 9.40	
66804	—— J. ..	WO ..	1. 6.40	
33291	—— J. B. ..	SL ..	1. 3.41	
85278	—— J. L. ..	PO (o) ..	8. 9.40	
40441	—— K. W. ..	FO ..	28. 5.40	
82967	—— L. J. ..	PO (o) ..	28. 7.40	
79010	—— M. ..	FL (Sp)..	1. 3.40	
26045	—— N. A. ..	Wg. Cr. (T) (S)	1. 2.38	
75551	—— R. ..	FL (Ad) ..	27. 1.40	
	—— V. H. ..	GC ..	1. 1.40	18
89241	Taite, C. ..	APO (E)	20.12.40	
81667	Taitt, S. E. ..	PO ..	6. 7.40	
42368	Takidell, A. ..	PO ..	1. 2.40	
83650	Talbot, A. J. ..	PO (A)	21. 9.40	
84647	—— J. A. C. ..	PO ..	5. 7.40	
85723	—— J. G. ..	PO (B) ..	18. 7.40	
82133	—— J. R. ..	FL (RAFO)	28. 8.36	
80603	—— R. S. V. ..	PO (Ad)	6. 6.40	
166193	—— W. J. ..	WO ..	1. 5.40	
355676	—— W. R. G.	WO ..	15. 5.40	
	Talbot-Price, D. F.	WAAF (ASO)	30.11.38	
19144	—— L. F. ..	PO (Ad)	24. 6.40	
75177	Tallboy, H. C. ..	SL (Ad)	1. 9 39	
510492	Tallentire, W.	WO ..	1.12.40	
86196	Talling, H. J. D.	PO (Ad)	7.10.40	
84014	Tallis, R. E. ..	PO ..	24. 8.40	
347396	Talbut, E. A. ..	WO ..	1. 6.40	
77101	Talman, J. M.	FO ..	6.11.40	
85697	Tamblyn, H. ..	PO ..	14. 9.40	
40862	—— H. N. ..	FO ..	3. 9.40	
509231	—— W. R. ..	WO ..	1. 1.41	
43076	Tams, F. A. B.	PO ..	1. 4.40	
72728	Tanburn, H. J.	FL (I) ..	13. 5.40	
206	Tandevin, M. I. de C.	WAAF (ASO)	15. 7.39	
	Tandon, J. N.	FO (E) (IAF)	—	
76394	Tandy, D. V. ..	FO (Ad)	24.11.40	
	—— R. ..	WO ..	26 9.39	
70661	Tangye N. T. ..	FL ..	3. 3.40	25*d*
77422	Tankerville, *Earl of*	FO (I) ..	27.12.40	
44617	Tann, F. H. ..	PO (Ad)	20. 8.40	
90848	Tanner, E. F. ..	FO (B) ..	3. 9.40	
1119	—— E. M. ..	WAAF (ASO)	31. 8.40	
83153	—— F. J. A. ..	PO (Ad)	2. 8.40	
78291	—— J. B. ..	PO (B) ..	15. 2 40	
78819	—— J. Hollingsworth	PO ..	29. 4.40	
70464	Tanner, P. H. ..	SL (B) ..	24. 8.39	
74692	—— R. L. ..	FO ..	3.10.40	
	—— S. T. ..	—	—	25*b*
79070	—— S. W. J. ..	PO (Ad)	6. 5.40	
74742	Tanqueray, J. F. D.	SL (Ad)	5.10.39	
1188	Tanqueray-Willaume, D.	WAAF (ASO)	14. 9.40	
44767	Tansley, G. A.	PO (Sp)..	2. 9.40	
	—— H. E. ..	GC (E) ..	1. 6.40	
83488	—— W. A. ..	PO (Sp)..	12. 7.40	
83435	—— W. M. S...	PO (Ad)	10. 8.40	
21307	Tapley, S. C. ..	FO (A) ..	6.12.40	
	Taplin, *Miss* F. C.	PMNS(SN)	28. 5.40	
72263	Tapp, M. K. ..	FL (E) ..	1.12.40	24
70662	—— R. B. ..	FO (RAFO)	8.12.22	
84025	—— R. F. ..	PO (o) ..	28. 7.40	
89304	Tappin, H. E...	PO ..	27.11.40	
81186	Targett, C. H.	PO (T) (S)	24. 6.40	
44234	Tarlton, A. V...	FO (T) (e)	14. 3.40	
86380	—— S. A. L.	PO ..	14. 8.40	
85252	Tarplee, L. E...	PO ..	14. 9.40	
78137	Tarplett, E. W.	PO (B) ..	15. 2.40	
88818	Tarrant, G. L. I.	PO (Sp)..	16.12.40	
91076	—— H. H. ..	FO (B) ..	3. 9.40	
	—— H. L. B. ..	—	—	9
83732	—— K. W. J.	PO ..	17. 8.40	
	—— T. H. E.	—	—	26
84486	Tarry, T J. ..	PO (Sp)..	26. 8.40	
78305	—— W. A. ..	PO (T) (S)	27. 3.40	
40442	Tasker, N. ..	FO ..	25. 7.40	
72375	—— R. E. N.	FL (E) ..	1. 3.41	
	—— W. T. B.	Col. ..	—	73
87296	Tassell, B ..	PO (Ad)	21.10.40	22
80998	Tate, D. T. ..	FO (D) ..	18. 6.40	
83598	—— E. G. ..	PO (E)	27. 9.40	
39426	—— E. W. ..	FL ..	3. 9.40	
83733	—— E. W ..	PO ..	17. 8.40	
88482	—— G. K. ..	PO (B) ..	22.11.40	
	—— J. ..	FL (M) .	14 11 39	
73417	—— W. R. ..	FO (Ad)	31 8.39	11
28137	Tatnall, J B.	SL .	1. 3 40	
	Tattam, F. F. ..	FO (Ad)	24. 8.40	
86118	Tattersall, F. V.	PO (Ad)	30. 9.40	
928	—— H. M.	WAAF	27. 7.40	
18188	—— W. A. ..	Wg. Cr. (T) (e)	1. 3.40	
	Taudevin, M. I. de C.	WAAF (ASO)	15. 7.39	
	—— L. G. ..	WAAF (ASO)	24. 2 40	
41495	Taunton, S. R.	FO ..	3. 9.40	
40764	Taute, K. D'A.	FO ..	3. 9.40	
90901	Tavener, A. J.	FO (B) ..	3. 9.40	
	—— H. J. ..	—	—	24*b*
42160	—— J. H ..	FO ..	6.11 40	
353174	Taverner, C. ..	WO ..	1. 7.40	
	—— S. C. .	—	—	215
44975	Tayler, G. G. ..	PO ..	27. 9.40	
40958	—— J E. D.	PO	16 5 39	
89493	—— K. A. ..	PO (Ad)	13.12.40	
643	—— S. M. ..	WAAF (ASO)	18. 5.40	
40029	—— T. H. B. ..	FL ..	24.12.40	
	Taylor, A .	—	—	215
88113	—— Arthur, ..	PO (I) ..	15.11.40	
60433	—— Alfred ..	PO (I) ..	28. 1.41	
43737	—— A. A. ..	FO (PT) ..	25. 4.40	

Personal No.	Name.	Rank.	Seniority.	Col. No.
22030	Taylor, A. E. ..	Wg. Cr.	1. 3.40	
44406	—— A. E. ..	PO (o) ..	9. 8.40	
06140	—— A. G. ..	FL (Ad) ..	28. 8.39	
60537	—— A. J. ..	PO ..	29.12.40	
85593	—— A. J. E. ..	PO (A) ..	2.11.40	
39448	—— A. L. ..	FL ..	3. 9.40	
36114	—— A. M. ..	SL ..	1. 3.41	
77612	—— A. M. ..	FO ..	29. 3.40	
89970	—— A. O'D. ..	PO (Ad)	11. 1.41	
89118	—— A. R. ..	PO (Sp)..	3.12.40	
	—— A. V. ..	FL (Ad)	1. 9.39	
35142	—— A. W. ..	FL (PT)	2.11.40	
1022	—— A. W. ..	WAAF (ASO)	10. 8.40	
658	—— B. ..	WAAF (ASO)	25. 5.40	
40443	—— B. A. ..	FO ..	25. 5.40	
72325	—— Bernard, A.	FL (E) ..	1. 3.41	
78957	—— B. A. ..	FO (Ad)	20.9 .40	
84155	—— C. ..	PO (Ad)	17. 8.40	
69113	—— C. A. ..	PO (I) ..	26. 2.40	
89214	—— C. B. ..	PO (Ad)	1.10.40	
77644	—— C. De W...	PO (Ad)	19. 2.40	
34057	—— C. R. ..	SL ..	1. 1 40	
75160	—— C. W. ..	FO (A) ..	12.12.40	
42909	—— D. A ..	PO ..	18. 5.40	
40153	—— D. M. ..	FO ..	9. 2.40	
89586	—— D. R. ..	PO (o) ..	3.11.40	
08145	—— E. ..	FL (T) (S) FO (RAFO)	25. 4.39 24.10.19	
72376	—— E. ..	FL (E) ..	1. 3.41	
	—— *Miss* E. A.	PMNS (S)	26. 9.40	
81	—— E. ..	WAAF .. (ASO)	31. 3.39	
	—— E. D. ..	PO ..	—	15
90889	—— E. F. ..	FO (B) ..	3 9 40	
60003	—— E. H. ..	APO (E)	17. 1.41	
	—— E. J. ..	—	—	213
83599	—— E. L. ..	PO (E)	27. 9.40	
85259	—— E. M. ..	PO ..	14. 9.40	
72953	—— E. R. ..	FO (Ad)	2. 9.39	
35302	—— E. R. J. ..	FO (T) (e)	12. 6.39	
27018	—— F. B. ..	FL (Ad)	1. 9.39	
85774	—— F. Bryant	PO (Ad)	23. 8.40	
73418	—— F. C. W...	FO (Sp).. EO ..	7. 9.39 —	
74391	—— F. D. ..	FO (I) ..	4. 9.40	
91013	—— F. D. C. ..	FO (B) ..	15. 6.40	
60263	—— F. E. ..	APO (A)	24. 1.41	
70821	—— F. F. ..	FO ..	23. 3.40	
	—— F. H. ..	—	—	215
24046	—— F. J. ..	SL ..	1. 9.39	
73419	—— F. J. O. ..	FO (Ad) EO ..	23. 8.39 —	
1189	—— F. M. ..	WAAF (ASO)	14. 9.40	
	—— F. M. ..	—	—	8
10157	—— F. W. ..	Wg.Cr. (E)	1. 7.39	
86995	—— F. W. ..	FO (M) ..	15.10.40	
44923	—— G. ..	PO ..	26 8.40	
	—— *Miss* G. ..	PMNS (M)	1. 8.35	
86112	—— G. deC. M.	PO (Sp)..	28. 9.40	
207558	—— G. H. ..	WO	1.10.28	
83468	—— G. J. C. ..	PO (Ad)	13. 8.40	
23395	—— G. K. ..	FL (M) .	3. 4.39	
77013	—— G. P ..	PO (Sp) ..	1. 2 40	
	—— *Miss* G. P.	PMNS (S)	17. 2.35	
36134	—— G. R. ..	FO ..	10. 2.40	
79762	—— G. R. ..	PO (B) ..	25. 4.40	
04236	—— G. S. ..	FL ..	1. 1.27	

Personal No.	Name.	Rank.	Seniority.	Col. No.
	Taylor, G. S. ..	—	—	215
35175	—— Harry ..	FO (T) (S)	21. 3.38	18*a*
87012	—— H. A. ..	PO ..	23.10.40	
359834	—— H. C. ..	WO ..	1. 3.40	
36153	—— H. H. ..	FO ..	23. 5.40	
91010	—— H. P. ..	PO (Sp)..	29. 7.40	
	—— H. W. ..	FL ..	12.10.39	
44624	—— H. W. ..	PO (E) ..	22. 8.40	
	—— I. G. ..	WAAF (ASO)	12.11.39	
	—— I. H. ..	FO (M) ..	16. 4.40	
91164	—— I. R. ..	FO (B)	1. 9.39	
1319	—— Iris, R. ..	WAAF (ASO)	2.11.40	
82929	—— J... ..	FO (M) ..	30. 7.40	
247399	—— James ..	WO ..	.1 1.41	
73420	—— J. A. ..	FO (Sp).. EO ..	8. 9.39 —	19*a*
87604	—— J. A. J. ..	APO (E)	29. 8.40	
72177	—— J. B. ..	FL (E) ..	1.12 40	
34115	—— J. C. ..	SL ..	1. 6.40	
23323	—— James Clarke	FL (M) ..	4. 1.37	
81510	—— J. E. ..	PO (Ad)	4. 7.40	
40958	—— J. E. D...	FO ..	3. 9.40	
78122	—— J. F. ..	PO (B) ..	1. 2.40	
	—— J. M ..	FO .	3 9.40	
77383	—— J. M. G...	FL (Ad)	1.10.40	
39802	—— J. R. ..	FL ..	5.11.40	
364304	—— J. R. W.	WO ..	1. 6.40	
60090	—— J. S. ..	PO ..	3. 1.41	
43900	—— J. W. ..	FO (Ad)	4.12 40	
80051	—— J. W. J.	PO ..	17.10.39	
41331	—— K. G. ..	FO ..	3. 9.40	
83701	—— K. S. ..	PO ..	2. 8.40	
21020	—— L. ..	Wg. Cr.	1. 1.40	
335656	—— Leonard ..	WO ..	1. 3.40	
74621	—— L. A. ..	FO (E) ..	19.11.40	
	—— *Miss* L. E.	PMNS(SS)	1.10.35	
60264	—— L. G. ..	APO (A)	24. 1.41	
89383	—— L. T. ..	PO ..	6.12.40	
195	—— M.A. ..	WAAF (ASO)	24 8.39	
	—— *Miss* M. A.	PMNS(SN)	18. 9.40	
83600	—— M. A. T...	PO (E)	27. 9.40	
03078	—— M. L. ..	GC ..	1. 7.38	
127	—— M. M. C. ..	WAAF (SO)	14. 4.39	
	—— N. H. ..	—	—	213
76265	—— O. ..	FO (E) ..	6. 9.40	
87288	—— P. B. ..	PO (Ad)	20. 9.40	
37367	—— P. G. D. ..	FO ..	7. 7.38	
88981	—— P. H. ..	PO (Sp)..	8.12.40	
332515	—— R. ..	WO ..	1. 4.40	
82733	—— Reginald ..	PO (o) ..	28. 7 40	
44389	—— Robert ..	FO (Ad)	27.11.40	
79701	—— R. A. ..	PO (PT)..	25. 4.40	
74341	—— R. D. ..	PO ..	14.10.39	
37578	—— R. G. ..	FL ..	25. 6.40	
74233	—— Reginald G.	FO (Ad)	8. 7.40	
22206	—— R. H. C.	FL ..	3. 9.39	
21041	—— R. M. ..	SL (E) ..	1.12.40	23
77692	—— R. M. ..	PO (G) ..	16. 4.40	
22092	—— R. O. O.	SL ..	26. 6.40	
85695	—— S. A. ..	PO (o) ..	8. 9.40	
856	—— S. C. ..	WAAF (APO)	11. 8.40	
70664	—— S. E. ..	FO (RAFO)	8 1.32	
60004	—— S. E. ..	APO (E)	17. 1.41	
1310	—— S. R. ..	WAAF (ASO)	27.10.40	

Personal No.	Name.	Rank.	Seniority.	Col. No.
83135	Taylor, T. ..	PO (PT)..	26. 7.40	
731	—— U. M. ..	WAAF (ASO)	15. 6.40	
	—— *Miss* V. R.	PMNS(SN)	19. 7.40	
79360	—— W. A. ..	FL (Ad) ..	24. 4.40	
82272	—— William ..	PO (Ad)	29. 7.40	
	—— W. ..	— ..	—	5
353697	—— W. ..	WO ..	1. 3.40	
81440	—— W. ..	PO (PT) ..	25. 4.40	
	—— W. B. ..	—	—	215
86597	—— W. E. G...	FL ..	3.10.40	
78012	—— W. F. ..	FO (T) (S)	16. 8.40	
355462	—— W. J. ..	WO ..	1. 2.40	
352575	—— Wilfred, J.	WO ..	1. 4.40	
70665	—— W. T. ..	FO (VR)..	17. 6.33	
1311	Teal, L. M. ..	WAAF (ASO)	27.10.40	
84083	Teale, F. A. ..	PO (Ad)	1. 7.40	
313179	—— M. G. ..	FO (E) ..	17. 7.40	
686	—— M. Y. ..	WAAF (ASO)	1. 6.40	
88331	Teare, T. H. ..	PO (Sp)..	2.12.40	
84945	Tearle, R. J. ..	PO ..	7. 9.40	
87212	Teasdale, G. T.	PO (Ad)..	18.10.40	
13052	—— J. J.	FL (Sp).. / FL (Ret)	1. 9.39 / 1. 7.28	
43996	Tebb. G. W. ..	FO (T) (e)	14. 3.40	
88794	Tebbitt, M. C.	PO (Ad)	22.11.40	
567	Tebbs, M. A. ..	WAAF (ASO)	18. 4.40	
31481	Tebboth, G. H.	FO (E) ..	2. 8.40	
89025	Tebbutt, P. H. F.	APO (E)	6.12.40	
70666	Tedder A. R. B.	FO ..	3.12.38	
	—— A. W. ..	AVM ..	1. 7.37	151
82675	—— E. C. ..	PO ..	21. 7.40	
90486	Teden, D. E. ..	PO ..	2.12.39	
10057	Tedman, F. ..	SL(E)(Ret)	1. 7.25	
79677	Tee, J. ..	PO (Sp)..	31. 5.40	
44142	—— L. W. ..	FO (T) (e)	9. 5.40	
	Teed, *Miss* N. S.	PMNS (S)	31. 3.37	
81854	Teeling, L. W.B.	PO (I) ..	15. 7.40	
74984	Tees, W. N. ..	FL (Sp) (VR)	1. 9.39	
75268	Teesdale, A. C.	FL (Sp)..	13.11.39	
88298	—— H. S. ..	PO (Sp)..	15.11.40	
81744	Telchman Derville P.L.D.	PO (Sp)..	2. 7.40	
75161	Telfer, E. ..	FO (A)	13.11.40	
44692	—— J. W. ..	FO (Ad)	6.10.40	
350527	—— R. C. ..	WO ..	1. 3.40	
83292	Telford, P. H...	PO (O) ..	28. 7.40	
88142	Telling, H. W. M.	PO (Sp)..	6. 9.40	
33530	Temlett, C. B...	FO ..	23.12.40	
42659	Temperley, J. A.	PO ..	2. 3.40	
1438	—— Y. P. ..	WAAF (ASO)	30.11.40	
86550	Tempest, F. B.	PO (Ad)	14.10.40	
77740	—— H. ..	PO (Sp)..	26. 2.40	
370922	Temple, C. A.	WO ..	1. 1.41	
72420	—— H. F. R.	FL (E) ..	1. 3.40	
506023	—— H. T. G.	WO ..	1.10.40	
313929	—— S. C. ..	WO ..	1.11.31	
79421	—— T. W. J.	PO (T) (e)	18. 5.40	
89391	Templer, B. H. F.	PO ..	3.12.40	
82960	—— E. R. ..	PO (O) ..	28. 7.40	
357500	Templeton, W.	WO ..	1.11.40	
969	Ten Brocke, M. D. E.	WAAF (ASO)	3. 8.40	
70667	Tench, G. R. ..	FO ..	25 9.39	
33202	Tennant, E. ..	FL ..	3. 9.40	
77423	—— G. E. ..	FO (I) ..	19. 5.40	
	—— J. ..	PO (Sp)..	19. 9.39	
74576	—— J. E. ..	SL (I) ..	30.12.39	
81288	—— J. S. ..	PO (I) ..	2. 7.40	
86539	—— P. G. ..	PO (Ad)	12.10.40	
05238	Terdrey, F. D.	Wg. Cr.	1. 3.41	25*d*
44707	Terraneau, M. A.	PO ..	18. 9.40	
90864	Terras, F. R. ..	FO (B) ..	7. 9.40	
17091	Terrell, G. ..	FL ..	3. 9.40	
79661	—— T. ..	PO (Sp)	28. 5.40	
86660	Terrill, D. A.	PO ..	5.10.40	
86948	Terry, C. V. ..	WO .	4 8.38	
	—— *Miss* D. D.	PMNS(SN)	20.12.40	
346948	—— E. R. ..	WO .	15 1.39	
45180	—— F. C. ..	PO (Sp)..	12.11.40	
	—— *Miss* H D.	PMNS (Ret)	16. 6.31	
79737	—— I. H. N. ..	PO ..	8. 6.40	
88490	—— K. L. ..	PO (B) ..	11.11.40	
33523	—— K. T. P.	FO ..	23.12.40	
42161	—— L. ..	FO ..	3. 9.40	
76942	—— L. W. ..	PO (Ad)	13.11.39	
80502	—— N. E. ..	PO (E) ..	24. 7.40	
76366	—— N. H. ..	FO (T) (e)	3.10.40	
74235	—— W. H. ..	FO (Ad)	9. 7.40	
82774	Tesseyman, W. J.	PO (Ad)..	27. 6.40	
29151	Tester, J. A. ..	Wg. Cr.	1.12.40	
78983	—— R. W. ..	PO ..	30. 4.40	
81378	Tetley, W. A.	PO (O) ..	30. 6.40	
29251	Tettenborn, P. A. de G.	FL (RAFO)	1. 4.36	
88149	—— A. W. ..	APO (E)	2.10.40	
84692	—— K. G. ..	PO ..	18. 8.40	
27186	—— W. H. E.	FO (RAFO) / SL (Ad)..	25. 5.30 / 9. 9.39	
85273	Thacker, D. J...	PO ..	22. 9.40	
76437	—— J. H. ..	SL (E) ..	1. 6.40	
86561	Thackeray, J.	PO (Ad)	16. 9.40	
78108	—— R. C. B. ..	PO (B)	1. 2.40	
7342	Thackrah, N. H.	FO (Sp)..	10. 9.39	
04237	Thackray, A. G.	Wg. Cr.	1. 4.39	
	—— G. S. ..	—	—	213
89980	Thackwell, L.W.	APO (Ad)	20.11.40	
87652	Thain, G. T. ..	PO (O) ..	3.11.40	
41754	Thallon, W. H.	FO ..	30. 9.40	
1567	Thatcher, P. K.	WAAF (ASO)	29. 1.41	
346125	—— W. ..	WO ..	1. 6.40	
85334	Thaw, D. S. ..	PO (Ad)	6. 9.40	
	Theak, W. F. ..	GC ..	1. 6.40	
88114	Theaksten, A.	PO (I) ..	15.11.40	
34075	Theed, W. A. ..	SL ..	1. 1.40	
37701	Theilmann, J. G.	FL ..	27. 7.40	
84487	Thellusson, F.E.	PO (I) ..	26. 8.40	
80632	Theobald, C. T.	PO (Sp)..	7. 6.40	
86882	—— R. C. ..	PO (Ad)	11.10.40	12
88058	Theodosiou, P. H. C.	PO (Sp)..	19. 2.40	
37836	Thewles, H. J. A.	FO ..	11.10.38	
88115	Theyer, G. A.	PO (I) ..	15.11.40	
81418	Theys, W. L. ..	APO (G)	28. 6.40	
346337	Thickpenny, H. S.	WO ..	15. 5.40	
75698	Thimblethorpe, W. S	FO (G) ..	17.12.40	
83163	Thirkell, H. A.	PO (Ad)	5. 8.40	
60418	Thirlaway, F.W.	PO (Ad)	24. 1.41	
42987	Thirlwell, J. D.	PO ..	7. 3.40	
357409	Thirtle, C. F. ..	WO ..	1. 8.40	
83754	Thoday, F. H. A.	PO (Ad)	25. 6.40	
78968	—— I. F. E. ..	FO (PM)	25.12.40	

Personal No.	Name.	Rank.	Seniority.	Col. No.
	Thole, L. S. ..	—	—	215
	Thom, A. ..	—	—	61
39606	—— D. S. ..	FL ..	3. 9.40	
351783	—— G. D. ..	WO ..	15. 5.40	
	—— J... ..	FO (T) (S)	12. 6.39	
81419	—— N. ..	APO (G)	28. 6.40	
84378	—— W. ..	PO (Ad)	5. 8.40	
84084	Thomas, Arthur	PO (Ad)	1 7.40	
31406	—— A. B. ..	FO (E) ..	25. 8.40	
83844	—— A. B. W...	PO (Ad)	5. 8.40	
89768	—— A. D. ..	PO ..	11. 1.41	
83022	—— A. D. P...	PO (Ad)	30. 5.40	
81731	—— A. E. ..	PO (Ph. T.)	25. 4.40	
86883	—— A. F. ..	PO (Ad)	11.10.40	
72063	—— A. K. ..	FL (M) ..	23. 9.39	
10058	—— A. R. ..	SL(A)(Ret)	1.7.25	
89494	—— A. R. R.	PO (Ad)	13.12.40	
73422	—— A. S. ..	FO (Sp) EO ..	29. 8.39 —	
70669	—— A. T. G. ..	SL (M)	19. 9.39	
37661	—— B. J. ..	FL ..	3. 9.40	
42028	—— B. K. ..	FO ..	6.11.40	
	—— C... ..	—	—	8a
86580	—— Cyril	PO (A) ..	21.11.40	
88581	—— C. B. ..	PO (PT)	29.11.40	
	—— C. M. ..	—	—	213
	—— *Miss* C. M.	PMNS(SN)	24. 6.40	
40031	—— C. R. D.	FO ..	31. 1.40	
37897	—— C. S. ..	FO ..	4. 6.39	
85754	—— C. W. ..	PO (Ad)	3. 7.40	
40189	—— C. W. S.	FO ..	16. 3.40	
42773	—— D. A. ..	PO ..	4. 5.40	
44021	—— D. L. ..	PO (T)(S)	28. 5.40	
87959	—— D. N. ..	PO (Sp)..	18.11.40	
72729	—— D. O. ..	FO (I) ..	26 8.39	
45201	—— D. V. H...	PO (O) ..	23. 9.40	
45050	—— D. W. ..	PO (Ad)	12.11.40	
23288	—— D. W. I.	FL (M) ..	17. 8.36	
	—— E. ..	—	—	25b
506719	—— Edgar ..	WO ..	1. 6.40	
83601	—— E. A. ..	PO (E) ..	27. 9.40	
73423	—— E. G. ..	FO (Ad)	3 9.39	
39138	—— E. H. ..	FL ..	3. 9.40	
354444	—— E. L. ..	WO ..	15. 5.40	
86704	—— E. W. ..	PO ..	19.10.40	
37332	—— F. G. R.	FL ..	6. 2.40	
37133	—— F M. ..	SL ..	1.12.40	
	—— F. M. ..	— ..	—	215
37432	—— F. W. ..	FL ..	21. 7.40	
37333	—— G. ..	FL ..	3. 9.40	
75972	—— G. B. ..	PO (E) ..	2. 2.40	
87723	—— G. E. ..	PO (B) ..	24. 6.40	
370431	—— G. H. H.	— ..	—	
84432	—— G. I. ..	PO (PT) ..	16. 8.40	
31249	—— G. P. S. ..	FO (E) ..	27. 3.40	
88480	—— G. S. ..	PO (T) (S)	14.11.40	
43394	—— G. W. J...	FO (T) (E)	14. 3.40	
14037	—— *Rev.* H. ..	Ch (GC)..	2. 2 37	151
18150	—— H. ..	FL (Ad)..	13. 9.39	
44958	—— H. ..	FO (Ad)	9. 9.40	
77401	—— Henry ..	PO (Ad)	26. 1.40	
77289	—— H. A. ..	FO (Sp)..	13.12.40	
43793	—— H. A. ..	FO(T) (S)	9. 5.40	
82478	—— H. Alban ..	FL (M) ..	23. 7.40	
78244	—— H. C. ..	FO (M) ..	26 3.40	
81114	—— H. F. ..	SL (E) ..	1. 9.40	

Personal No.	Name.	Rank.	Seniority.	Col. No.
82778	Thomas, H. G. R.	PO (Ad)	28. 6.40	
	—— H. H. ..	FO (I) ..	11.10.40	
346592	—— H. H. ..	WO ..	1.10.40	
78485	—— H. J. ..	FO (Sp)..	1.11.40	
88903	—— H. N. ..	PO (Sp)..	9.10.40	
84649	—— H. R. ..	PO ..	18. 7.40	
91200	—— H. S. ..	PO ..	28. 3.40	
23338	—— H. V. ..	FL (M) ..	20. 9.38	
87896	—— I. V. ..	PO (PT)	8.11.40	
331851	—— J... ..	WO ..	1. 6.39	
959620	—— Joseph ..	WO ..	9. 4.40	
34031	—— J B. P. ..	SL ..	1. 8.39	
16120	—— J. E. G. ..	Wg. Cr.	1. 3.40	
73998	—— J. E. ..	FO (Met)	15. 1.41	
39449	—— J. G. ..	FL ..	3. 9.40	
370552	—— J. H. ..	WO ..	1. 3.40	
78344	—— J. H. ..	PO (Sp)..	5. 4.40	
72307	—— J. S. ..	FL (E) ..	1. 3.41	
1075	—— J. W. ..	WAAF (ASO)	24. 8.40	
329265	—— J. W. E.	WO ..	1. 3.40	
	—— *Miss* K. ..	PMNS(S)	10. 2.40	
	—— M. ..	AC ..	1.12.40	25e
	—— *Miss* M. A.	PMNS(SN)	4. 9.39	
	—— M. J... ..	—	—	
79144	—— M. R. C. ..	PO ..	15. 2.40	
	—— *Miss* N. H.	PMNS(SN)	28.11.40	
37659	—— N. M. ..	FO ..	4. 6.39	
42910	—— P. A. W...	PO ..	20. 4.40	
33552	—— P.C. ..	FO ..	23.12.40	
41081	—— P. D. C. ..	FO ..	3. 9.40	
73424	—— P. E. ..	FL (Ad)	26.12.40	
60297	—— P. E. H.	PO ..	3.11.40	
72030	—— P. M. H.	FO ..	15.12.39	
40444	—— R. ..	FL ..	6.12.40	
85954	—— R. A. B.	PO (B) ..	8. 8.40	
21308	—— R. B. ..	FO (A) ..	1. 6.40	
73788	—— R. E. ..	FO (Ad)	8. 6.40	
11172	—— R. G. D...	Wg. Cr. (A)	1. 3.41	
35205	—— R. H. ..	FO (T (S)	21. 3.38	
41222	—— R. H. ..	FO ..	3. 9.40	
43825	—— R. Heber ..	PO ..	25. 4.40	
78191	—— R. H. ..	PO (T) (e)	25. 3.40	
83282	—— R. H. ..	PO ..	4. 8.40	
21035	—— R. M. ..	Wg. Cr. (E)	1. 1 40	
86045	—— R. R. ..	PO (Ad)	20. 9.40	
86937	—— R. S. ..	PO (Ad)	11.10.40	12
	—— R. W. ..	AC (E) ..	1. 1.40	24c
87796	—— S... ..	PO (PT)	25.10.40	
75272	—— S. M. ..	FL (Ad)	1. 9.39	
42029	—— S. R. ..	FO ..	6.11.40	
85427	—— S. S. ..	PO (Ad)	26. 9.40	
31005	—— S. W. ..	SL (E) ..	1. 8.39	
	—— T. ..	FL (E) ..	7.10.40	
80845	—— T. F. V. ..	PO (O) ..	2. 6.40	
14115	—— T. J. ..	Wg.Cr.(M)	1. 1.35	
35120	—— T. L. ..	FL (T) (e)	23. 8.40	
37662	—— T. R. ..	FL ..	27. 7.40	
02010	—— W. ..	SL (Ret)	1.11.19	
84488	—— William ..	PO (Ad)..	26. 8.40	
87940	—— William ..	PO (Ad)	9.11.40	
31352	—— W. A. ..	FO (E) ..	3. 7.40	
44393	—— W. A. H...	PO (Sp)..	3. 7.40	
73425	—— W. C. V. ..	FO (Sp) EO ..	7 9.39 —	
89495	—— W. G. ..	PO (Sp)..	13.12.40	
87676	—— W. H. ..	PO ..	2.11.40	
72436	—— W. H. ..	FO (Ad)	27. 8.40	

Personal No.	Name.	Rank.	Seniority.	Col. No.
72251	Thomas, W.K.B.	FO ..	10. 5.40	
72955	—— W. L. ..	FO (Ad)	1. 9.39	
43115	—— W. L. ..	PO ..	11. 4.40	
79247	—— W. L. ..	FL (MC)..	1. 9.39	
60242	—— W. P. ..	PO (PM)	20. 1.41	
	—— W. O. ..	—	—	215
87897	—— W. S. ..	PO (PT)	8.11.40	
34032	Thomas-Ferrand, H. M W.	SL ..	1. 8.39	
240078	Thomason, N.	WO ..	22. 5.39	
09043	Thomasson, F.	FL (T) (S)	1. 9.39	
82229	Thomlinson, J.R.	PO (B) ..	27. 6.40	
39585	Thompson, A. B.	FL ..	21. 9.40	
79642	—— Alan B. ..	PO (Ad)	25. 5.40	
37433	—— A. C. R. ..	FL ..	12. 7.40	
80572	—— Alfred E.	FO (Ad)	4.12.40	
39048	—— Alan, E.	FL ..	3. 9.40	
	—— Albert E.	WO ..	15. 8.37	
788	—— A. J. ..	WAAF (ASO)	29. 6.40	
81578	—— A. L. ..	PO (A) ..	9. 8.40	
87729	—— Alexander L.	PO (B) ..	22.10.40	
192	—— A. M. ..	WAAF(SO)	16.12.38	
73426	—— A. P. ..	FL (I) ..	8.10.40	
84965	—— A. R. F...	PO ..	7. 9.40	
	—— A. S. ..	FO (E) ..	3. 1.38	
04238	—— A. S. ..	Wg. Cr...	1. 1.37	
687	—— B. I. ..	WAAF (ASO)	1. 6.40	
83250	—— B. M. ..	PO ..	21. 7.40	
90244	—— C. B. ..	FL ..	3. 9.40	
5380	—— C. D. ..	WO ..	20. 4.30	
88397	—— C. D. M.	PO ..	19.11.40	
77466	—— C. E. V...	PO ..	1. 2.40	
21095	—— C. L. ..	Wg. Cr. (E)	1.12.40	24c
73427	—— C. W. ..	FO (Sp) / EO ..	9. 9.39 / —	
350223	—— E. A. ..	WO ..	1. 1.41	
75460	—— E. H. ..	FL (D) ..	16.10.40	
44423	—— E. L. ..	FO (T) (e)	14. 3.40	
	—— E. P. ..	FL ..	—	18
77587	—— D. C. ..	PO (Ad)	16. 2.40	
04239	—— D. R. W...	G.C. ..	1.12.40	
60528	—— D.W. ..	PO ..	19.11.40	
23036	—— E. ..	Wg.Cr.(M)	1. 1.39	
84636	—— E. ..	PO (A)	11.10.40	
86671	—— E. ..	PO ..	14.10.40	
60564	—— El A. W.	PO ..	23. 1.41	
70670	—— E. H. ..	FL ..	3. 9.40	
5460	—— Ernest H.	FO (D) ..	16.10.39	
341228	—— E. J. ..	WO ..	1. 7.40	
	—— E. M. ..	SL (Ad)	1. 9.39	
1120	—— E. M. ..	WAAF (ASO)	31. 8.40	
74791	—— E. P. ..	PO (Ph)	9.10.39	
80927	—— F. ..	PO (MC)..	17. 6.40	
85132	—— F. B. ..	PO (Ad)	1. 9.40	
86520	—— F. H. ..	PO (Ad)	9.10.40	
627222	—— F. J. ..	WO ..	1. 1.41	
78258	—— F. N. ..	PO (O) ..	24. 3.40	
	—— F. S. ..	FO (A) ..	6. 9.40	
39215	—— G. E. ..	FL ..	3. 9.40	
77059	—— G. F. M. P.	FO (Sp)..	1.12.40	
60419	—— G. M. ..	PO (Sp)..	24. 1.41	
40863	—— H. ..	FO ..	3. 9.40	
43438	—— Hubert ..	FO (T) (e)	14. 3.40	
91084	—— H. D. ..	FO (B) ..	3. 5.40	
88963	—— H. J. ..	PO (Sp)..	6.12.40	

Personal No.	Name.	Rank.	Seniority.	Col. No.
85266	Thompson, H. W. L.	PO ..	22. 9.40	
33099	—— J... ..	SL ..	1. 8.39	
78213	—— J. ..	PO (Ad)	1. 4.40	
356819	—— Joseph ..	WO ..	1. 8.40	
	—— J. A. ..	—	—	215
78212	—— J. C. ..	FO (Sp)..	11.10.40	
77794	—— J. E. P. ..	PO ..	7. 3.40	
	—— J. H. ..	—	—	214
70671	—— J. H. ..	FO ..	25. 9.39	
75406	—— J. Henry	FO ..	26.10.40	
34183	—— J. M. ..	SL ..	1. 6.40	
40032	—— J. P. ..	FO ..	31. 3.40	
75677	—— J. P. ..	FL (Sp)	1 9.39	
77817	—— J. D. ..	PO (Sp)	29. 2.40	
78536	—— J. E. ..	PO ..	17. 4.40	
41755	—— J. R. ..	FO ..	2.10.40	
85197	—— J. Richmond	PO (Ad)	18. 9.40	
76441	—— J. R. P. ..	SL (A) ..	1. 6.40	
672	—— K. ..	WAAF (ASO)	3. 6.40	
80633	—— K. S. ..	PO (Sp)..	7. 6.40	
37532	—— K. T. ..	FO ..	18. 6.38	
83136	—— L. F. W...	PO (PT)..	26. 7.40	
86884	—— L. G. ..	PO (Ad)	11.10.40	
74342	—— L. R. de M.	FO ..	26. 9.40	
72956	—— L. S. ..	SL (Sp)	16. 12.40	
74896	—— M. E. S.	FL (Sp)..	1. 9.39	
1591	—— M. I. ..	WAAF (ASO)	5. 2.41	
	—— M. M. ..	WAAF (ASO)	13.10.40	
77274	—— M. P. ..	FO	7. 1.41	
559	—— M. V. M...	WAAF(ASO)	7. 4.40	
60278	—— N. H. ..	FO (N) ..	21. 1.41	
82930	—— N. J. W...	FO (M) ..	30. 7.40	
88582	—— N. R. ..	PO (Ad)	29.11.40	
86106	—— O. N. ..	PO (Sp)..	27. 9.40	
84697	—— P. D. ..	PO ..	24. 8.40	
87644	—— J. P. A. ..	PO ..	3.11.40	
39293	—— R. ..	FO ..	12. 7.39	
70672	—— R. G. K...	PO (RAFO)	15.12.36	
39190	—— R. H. ..	FL ..	3. 9.40	
74343	—— R. P. C.	FO ..	26. 9.40	
87465	—— R. P. L...	PO (B) ..	22.10.40	
73428	—— R. R. ..	FO (Sp)	4.11 39	
41496	—— R. W. ..	FO	3. 9.40	
84595	—— S. G. ..	APO (Ad)	31. 7.40	
86402	—— S. J. ..	PO ..	6. 10.40	
78922	—— S. L. ..	PO (Ad)	29. 4.40	
43564	—— S. L. ..	FO (T) (a)	15. 2.40	
79643	—— S. W. ..	PO (Ad)	25. 5.40	
06143	—— T. F. W...	Wg. Cr.	1. 7.34	20
356901	—— T. G. ..	WO ..	1. 2.40	
4116	—— T. R. S. ..	SL (M) ..	17. 4.27	
	—— W. ..	FO (T)(e)	14. 3.40	
3104	—— W. A. ..	Wg.Cr.(T)(S)	1. 4.37	
270	—— W. B. ..	WAAF(ASO)	10.10.39	
70673	—— Walter B.	FL ..	18. 9.40	
28239	—— William B.	FL ..	1. 9.39	
43459	—— W. F. ..	FO (Ph)..	21. 3.40	
40329	—— W. G. ..	FO ..	27. 4.40	
348711	—— W. G. ..	WO ..	1. 2.40	
88369	—— W. Gordon	APO (A)	23.11.40	
79575	—— W. H. J...	PO (O) ..	2. 6.40	
40864	—— W. J. ..	FO ..	3. 9.40	
	—— W. R. ..	PO (Ad)	1. 9.39	
86490	Thoms, N. W. J. B.	PO (Ad)	26. 9.40	
	Thomsett, A. R.	—	—	18
83602	Thompson-Hughes, W.	PO (E) ..	27. 9.40	

Personal No.	Name.	Rank.	Seniority.	Col. No.
78363	Thomson, A. ..	PO (Sp)..	8. 4.40	
	—— A. A. B. ..	AC ..	1. 1.38	
86178	—— A. B. S. ..	PO (Ad)	4.10.40	
90531	—— A. D. P. ..	FL (B) ..	1. 9.40	
79501	—— A. H. ..	FO (M) ..	21. 5.40	
89952	—— A. J. ..	PO (Sp)..	10. 1.41	
85052	—— A. J. D. ..	PO (Ad)	3. 7.40	
	—— A. McK...	WO ..	30. 9.39	
77050	—— A. M. ..	FO (Ad)	16.11.40	
77230	—— A. R. ..	FL (Ad)	27.12.40	
406626	—— A. S. ..	WO ..	1. 5.40	
986	—— B. M. ..	WAAF (ASO)	29. 5.40	
42730	—— C. W. H.	PO ..	7. 4.40	
16102	—— D. L. ..	Wg. Cr...	1. 1.40	
74237	—— E. B. ..	FO (Ad)	19. 9.40	
	—— E. H. ..	—	—	211
	—— F. M. G...	WAAF(ASO)	15.12.39	
79770	—— G. L. ..	PO (Sp)	23. 5.40	
35383	—— G. O. ..	FO (T) (a)	19. 6.39	
90378	—— G. R. ..	FO (Ad)	24.11.39	
87142	—— H. A. ..	PO (Sp)..	3.10.40	
	—— H. D. ..	FO (B) ..	3. 9.40	
36094	—— H. F. ..	FL ..	4. 8.39	
	—— H. G. ..	—	—	20
89570	—— H. S. ..	APO (E)	3. 1.41	
86746	—— H. R. ..	PO (B) ..	7.10.40	
37599	—— J. A. ..	FL ..	25. 6.40	
80531	—— J. D. ..	FO (M) ..	4. 6.40	
	—— J. M. ..	—	—	212
90819	—— *Rev.* J. R.	Ch. (SL)	24. 8.39	
85703	—— J. R. ..	APO (G)	23. 8.40	
37872	—— J. St. J. ..	FL ..	3. 9.40	
70674	—— J. W. ..	SL ..	3. 9.39	
72110	—— K. J. ..	FL (M)	2. 9.39	
90935	—— N. B. ..	FL (B) ..	24. 8.39	
05153	—— P. G. ..	SL ..	1. 2.38	
72244	—— P. H. ..	FL (E) ..	1.12.40	
73429	—— R. ..	FO (Sp)	7. 9.39	
39398	—— R. A. ..	FL ..	3. 9.40	
90370	—— R. B. ..	FL ..	2.10.40	
85154	—— R. C. A...	PO (I) ..	9. 9.39	
76072	—— S. A. ..	FO (Ad)	23. 6.40	
82031	—— S. L. ..	PO (Sp)..	9. 7.40	
76528	—— T. B. ..	FL (T) (s)	21.11.40	
	—— T. C. ..	GC (Ret)	1.11.38	
43790	—— T. G. ..	FO (T) (E)	9. 5.40	
85246	—— T. R. ..	PO ..	7. 9.40	
73430	—— W. ..	FO (Sp) .. / EO ..	7. 9.39 / —	
24108	—— W. P. J...	Wg. Cr...	1.12.40	
73431	—— W. R. ..	EO .. / FL (Ad)..	— / 1.11.40	
41756	Thorburn, H. W.	FO ..	30. 9.40	
	—— *Miss* M. T.	PMNS (s)	14. 8.26	
60037	—— W. B. ..	FO (M) ..	7. 1.41	
75973	Thorby, R. G...	PO (E) ..	20. 1.40	
78786	Thorman, G. T.	PO (Sp)	15. 4.40	
	Thorn, A. A. ..	WAAF (ASO)	15.12.39	
	—— B. R. ..	—	—	201
	—— J... ..	FO (T) (s)	12. 6. 39	
70675	—— R. C. ..	FO ..	12.10 40	
	—— W. A. S...	—	—	18*a*
21221	—— W. G. ..	SL (A) ..	1. 6.40	
370734	—— W. J. ..	WO ..	1. 1.41	
89158	Thornber, G. ..	PO (Ad)	7.12.40	
73432	Thorndike, G. H.	FO (Sp) / EO ..	7. 9.39 / —	
86179	Thorne, A. A.	PO (Ad)	4.10.40	
31113	—— A. C. ..	SL (E) ..	1. 9.40	
80983	—— B. T. ..	FL (M) ..	18. 6.40	
81948	—— K. L. ..	PO (B) ..	25. 6.40	
87348	—— M. A. ..	PO (O) ..	20.10.40	
	—— S.. ..	—	—	6
	—— W. ..	GC (E) ..	1. 4.39	
	—— W. J. V...	—	—	8
33177	Thornewill, E. W.	SL ..	1. 9.40	
73433	Thornhill, R. T. R.	FO (I) .. / EO ..	7. 9.39 / —	
90398	Thornley, L. T. W.	FO ..	24. 8.39	
88917	—— S. C. ..	PO (I) ..	2.12.40	
79820	Thornton, A. E.	PO (Ad)	7. 6.40	
	—— E. ..	GC (T) (e)	1. 6.40	
83195	—— F. G. H...	FO (D) ..	3. 8.40	
89279	—— F. J. G. ..	APO (A)	20.12.40	
86676	—— F. K. ..	PO ..	12.10.40	
70676	—— F. O. ..	FO (VR)..	16. 9.32	
31021	—— G. ..	SL (E) ..	1. 8.39	
1486	—— G. R. ..	WAAF (ASO)	21.12.40	
15123	—— H. N. ..	Wg. Cr...	1.11.38	71
1580	—— H. W. ..	WAAF (ASO)	25. 1.41	
83322	—— L. ..	PO (Ad)	29. 7.40	
79281	—— P. C. ..	FO (I) ..	1.12.40	
88324	—— P. T. ..	PO (I) ..	28.11.40	
41497	—— S. G. ..	PO ..	3. 9.39	
13139	—— T. J. E. ..	Wg. Cr. (T) (s)	1.12.40	
88583	—— V. J. ..	PO (Ad)	29.11.40	
89496	Thornton-Bassett, F. E.	PO (Ad)	13.12.40	
81639	Thornton-Brown, P. G.	PO ..	2. 6.40	
	Thornton Hall, C.	—	—	215
252625	Thorogood, C. H.	WO ..	1. 8.37	
83399	—— P. A. ..	PO (Sp)..	2. 8.40	
	Thorold, H. K..	AC ..	1. 3.41	
40649	Thorougood, G. W.	FO ..	17. 8.40	
86512	Thorp, H. O. ..	PO (Ad)	7.10.40	
79431	—— M. H. ..	FO (Ad)	23.11.40	
86908	—— R. ..	PO (Sp)..	13.10.40	
79644	—— S. C. ..	PO (T) (e)	25. 5.40	
81965	—— Walter G.	PO (Ad)	31. 5.40	
51	Thorpe, A. ..	WAAF (ASO)	23. 3.39	
87143	—— A. F. ..	PO (Sp)..	3.10.40	18*a*
	—— *Mrs.* C. E.	—	—	6
13169	—— E. F. ..	Wg. Cr. (T) (e)	1. 9.40	
60565	—— F. B. ..	PO ..	23. 1.41	
80873	—— F. C. A. ..	PO (Sp)..	12. 6.40	
351202	—— H. C. ..	WO ..	22. 5.39	
	—— P. I. ..	WAAF (ASO)	20. 1.40	
23041	—— R. ..	Wg. Cr. (M)	1. 8.41	
44292	—— W. A. ..	PO (Sp)..	3. 7.40	
332775	—— W. E. ..	WO ..	1. 3.40	
42731	Thow, I. D. ..	PO ..	7. 4.40	
32033	Threapleton, A.	Wg. Cr.	1. 3.41	
82456	Thres, D. P. ..	PO (Sp)..	22. 7.40	
78785	Thring, R. C. ..	PO (Sp)..	15. 4.40	
83189	—— W. L. H...	PO (Sp)..	20. 6.40	
33100	Thripp, G. ..	SL ..	1. 8.39	
	Thrower, H. ..	FL (Ad)	1 9.39	
84535	Thrupp, W. G.	PO (Sp)..	30. 8.40	
44292	Thrussell, J. L.	FO (T) (a)	23. 5.40	
33071	Thunder, M. D..	SL ..	1. 4.39	
90957	Thurlow, L. F...	FO (Ad)	22 12.39	

Personal No.	Name.	Rank.	Seniority.	Col. No.
70677	Thurrell, C. C...	FL ..	2. 9.39	
83775	Thursfield, E. ..	PO (Ad)	1. 7.40	
35404	Thurston, C. E.	FO (T) (s)	15. 2.40	
76317	Thurtle, P. M.	PO (G) ..	15. 1.40	
31022	Thwalte, G. R..	SL (E) ..	11. 3.40	24
39399	—— H. O. ..	FO ..	16. 6.39	
85522	Thwaites, E. G.	PO (E) ..	25.11.40	
79550	—— M. E. ..	PO ..	2. 6.40	
90119	Thynne, B. S...	Wg. Cr...	1. 1.40	
90517	Tiarks, H. F. ..	FL (B) ..	24. 8.39	
84163	Tibbenham, H.	PO (T) (s)	18. 8.40	
	Tibbey, R. ..	FO (T) (s)	12. 6.39	
43050	Tibbitts, C. F...	PO ..	13 7.40	
1269	Tibble, M. G. ..	WAAF (ASO)	28. 9.40	
75485	Tibbles, A. ..	FL (Ad)	1. 9.39	
70878	Ticehurst, J. C..	FO (Sp)..	29. 4 40	
82208	— — L. E. ..	APO (G)	20. 7.40	
	Tidd, C. B. ..	Wg. Cr...	—	
31196	—— G. C. ..	FL (E) ..	1.12.40	
33072	—— H. R. ..	SL ..	1 4.39	
73912	Tiddy, E. D. ..	FO (Sp)..	17. 7.40	
37027	Tideman, T. G..	FL ..	14. 4.39	
	Tideswell, G. ..	—	—	7
86345	Tidman, A. R.	PO ..	14. 9.40	
	—— F. A. ..	—	—	200
73434	Tidmarsh, D. ..	FL (Ad)	6.12.39	
86885	Tidswell. E. H.	PO (Ad)	11.10.40	
87667	—— R. E. ..	PO ..	7.11.40	
	Tidy, C. E. ..	FL (E) (Ret)	1. 7.28	
86976	Tiernan, S. S.	PO (Sp)..	24. 9.40	
81604	Tierney, W. F.	FO (M) ..	2. 7.40	
82356	Tiffen, G. M. ..	PO (Sp)..	12. 7.40	
83603	Tigg, J. F. B. ..	PO (E) ..	27. 9.40	
05111	Tighe, C. H. ..	Wg. Cr. (T) (e)	1. 1.40	
72730	—— F. E. ..	FO (Sp)	27. 8.39	
	Tilbrook, *Miss* E. M.	PMNS (S)	1. 8.34	
45088	—— P. G. ..	APO (E)	31.10.40	
346449	Tilbury, W. ..	WO ..	12. 4.37	
16123	—— L. R. W.	FL (Ret)	5. 3.30	
560918	Tiley, W. G. ..	WO ..	1. 6.40	
79340	Tiller, H. M. ..	PO (A) ..	11. 6.40	
83480	Tilley, K. H. G.	PO (Sp)..	16. 8.40	
	—— *Miss* M. ..	PMNS (SN)	3. 1.41	
31469	—— R. J. ..	FO (E) .	14.10.40	24*b*
86795	—— W. H. ..	PO (Sp)..	26. 8.40	
88510	—— W. R. M.	PO (Sp)..	6.10.40	
505533	Tillier, C. L. ..	WO ..	1. 8.40	
79479	Tilling, E. A. ..	PO (I) ..	27. 5.40	
43889	Tillman, A. W.	PO (T) (E)	16. 5.40	
929	Tillotson, M. L.	WAAF (ASO)	27. 7.40	
39400	Tillott, J. D. ..	FL ..	3. 9.40	
39401	Tisley, J. ..	FL ..	3. 9.40	
45026	Tilt, E. A. ..	PO (T) (e)	31.10.40	
	Tilman, H. H.	—	—	
88432	Timewell, G. R.	PO ..	6.10.40	
39046	Timmerman, N. W.	FL ..	3. 9.40	
22126	Timmins, L. M.	FO (Ad)	23. 2.40	
86957	Timms, W. F...	PO (I) ..	22.10.40	15
41536	Timoney, W. C.	FO ..	3. 9.40	
	Tims, F. E. ..	—	—	216
78628	Tingey, A. B...	PO (Sp) ..	19. 4.40	
82433	—— H. D. ..	PO (Sp)..	19. 7.40	
	Tincknell, *Miss* E. L. W.	PMNS(S)	5. 9.40	

Personal No.	Name.	Rank.	Seniority.	Col. No.
43294	Tindal, A. ..	PO ..	27. 7.40	
	—— A. R. ..	FO (RAAF)	—	
05225	—— N. H. J.	SL ..	1.12.38	
26070	Tindal-Carill-Worsley, G.N.E.	SL ..	1. 2.38	
88584	Tindall, D. P. L.	PO (Ad)	29.11.40	
05126	—— J. A. ..	Wg. Cr...	1. 3.40	
22127	—— L. S. ..	FL ..	3. 9.39	
74996	Tindle, T. A. ..	FL (Ad)	1. 9.39	25*e*
42450	Tingey, E. A. ..	PO ..	6. 4.40	
364302	Tingley, H. I.	WO ..	1.10.40	
86046	—— T. J. ..	PO (Sp)..	20. 9.40	
73589	Tinham, S. W.	FO (Sp)	12. 9.39	
76963	Tinker, C. ..	FO (Sp)	10.12.40	
37135	Tinne, J. A. ..	FL ..	28. 6.40	
83839	Tinsley, W. S...	PO (Ad)	30. 7.40	
86105	Tin Thein, M...	PO (Sp) ..	27. 9.40	
85523	Tipper, C. G. ..	PO (E) ..	14.11.40	
09200	—— S. T. ..	PO (Ad)..	26. 5.40	
73435	Tippett, E. J.	FO (Sp)	11. 9.39	
	—— N. W. ..	FL (D) ..	25. 7.40	
41333	Tippetts-Aylmer, P. H.	FO ..	3. 9.40	
37305	Tipping, P. A.	FL ..	16. 3.40	
	Tisdall, *Miss* A. M.	PMNS(S)	1. 8.35	
	Titchfield, *The Most Hon. the Marquess of*	Hon.AC (AAF)	8. 8.39	
83604	Titcombe, C. S.	PO (E) ..	27. 9.40	
90333	Titheradge, E G.	FL (B) ..	18. 9.39	
90410	—— W. C. ..	SL (B) ..	24. 8.39	
11103	Titherington, H. J.	Wg. Cr. (A)	1. 9.40	
90271	Titley, E. A. ..	FL (A) ..	1.12.40	
86334	—— E. G. ..	PO ..	7. 9.40	
73436	Titmarsh, A. B.	FO (Sp)	17. 9.39	
09045	Titmas J F. ..	Wg. Cr.	1.11.38	
39909	Tobin, J. R. ..	FL ..	4. 1.41	
1401	—— N. M. H. A.	WAAF (ASO)	16.11.40	
	—— R. W. ..	FL (I) ..	17.10.40	
44305	Toby, M. J. ..	PO (A) .	6. 6.40	
77504	—— S. G. ..	FO (Ad)	8. 8.40	
1158	Tod, A. L. ..	WAAF (ASO)	7. 9.40	
85524	—— H.M.T. ..	APO (E)	6. 9.40	
76184	—— M. ..	FL (I) ..	1. 9.39	17
511538	Todd, A. ..	WO ..	1. 8.40	
79558	—— A. L. T. ..	PO ..	2 6.40	
42911	—— A. M. ..	PO ..	18. 5.40	
42162	—— D. A. ..	PO ..	6.11.39	
80525	—— E. R. H.	FO (M) ..	4. 6.40	
87736	—— E. V. ..	PO (Ad)	29. 6.40	
10159	—— F. W. ..	SL (E) ..	1. 6.40	
06144	—— H. C. ..	FL (Ad)..	1. 9.39	
87596	—— J. A. ..	APO (E)	1.11.40	
87080	—— J. B. ..	PO (B) ..	27. 9.40	
90700	—— J. M. ..	Wg. Cr.(B)	1. 9.40	
90767	—— N. S. ..	FO (B) ..	15. 4.40	
78125	—— O. S. ..	PO (B) ..	1. 2.40	
79721	—— P. G. ..	FO (M) ..	28. 5.40	
75816	—— R. ..	PO (E) ..	6. 1.40	
88690	—— R. P. ..	PO ..	7.11.40	
	—— R. W. ..	—	—	25*d*
39260	—— R. L. C. ..	FO (Sp)..	23. 4.39	
60428	—— W. ..	PO (Ad)	27. 1.41	
82357	—— W. W. ..	PO (Ad)	12. 7.40	
37368	Todd-White, R.N.	FL ..	7. 5.40	

Personal No.	Name.	Rank.	Seniority.	Col. No.
42324	Tofield A. ..	PO ..	20. 2.40	
70879	Toft, K. S. ..	FO ..	17. 8.40	
90968	—— R. W. ..	FL (B) ..	1. 9.40	
43596	Togwell, P. ..	FO (PT)	7. 3.40	
34033	Toland, G. T. ..	SL ..	1. 8 39	
353358	Tolfrey, A. ..	WO ..	1.12.39	
72957	Tolhurst, T. A.	FL (PM)..	5.10.40	
73913	Toll, P E S ..	FO (I) ..	9. 9.40	
	Tollafield, F. C.	—	—	215
90100	Tollemache, A. H. H.	FL ..	3. 9.40	
36080	—— D. H. G. ..	FO ..	14. 6.40	
74747	Toller, G S. ..	FO (I) ..	7. 9.39	
72138	Tollerton, D. ..	FL (E) ..	1.12.40	
	Tolley, C. E. ..	—	—	25c
364784	Tollison, F. H. ..	WO ..	1. 3.40	
77060	Tollworthy, W. E.	FO (Ad)	13.10.40	
73914	Tolman, S. F.	PO (Sp)	9. 9 39	
79404	—— W. W. ..	PO (Sp)..	14. 5.40	
75658	Tolson, W. G. ..	SL (A) ..	1. 9.40	
37548	Tomalin, C. D.	FL ..	25. 5.40	
35169	Tomblin, H N.	FO (T) (e)	6. 4.38	
	Tombs, F. E. ..	—	—	25
87239	Tomes, B. C. T.	PO (Ad)	22.10.40	
77191	—— C. A. E. ..	FL (D) ..	2. 1.41	
343285	—— H. H. ..	WO ..	1.10.40	
36007	—— J N. ..	SL ..	1. 4.39	10
1424	Tomkin J. ..	WAAF (ASO)	23.11.40	
73999	—— W. E. ..	PO (Met)	23.11.39	
365982	Tomkins, C. E. G.	WO ..	1. 1.41	
39910	—— E. C. C. ..	FL ..	10.12.40	
19174	—— F. B. ..	FL ..	1. 3.39	
77953	—— H. G. ..	PO (Sp)..	10. 6.40	
359165	—— H. J. ..	WO ..	30. 9.39	
21075	—— M. F. ..	Wg. Cr. (E)	11. 3.40	
86777	—— W. H. ..	PO (Ad)	2. 7.40	
	Tomkinson, E. L.	Wg. Cr. ..	1. 1.25	72
37486	Tomlin, B. S. ..	FL ..	28. 5.40	
89415	—— E. C. ..	PO (B) ..	14.11.40	
60467	—— S. A. ..	APO (PT)	30.12.40	
	Tomlinson, A.R.	—	—	20
37989	—— D. G. ..	FO ..	8. 1.39	
70679	—— D. M. ..	FL ..	3. 9.40	
83002	—— E. H. ..	APO (G)	26. 7.40	
89892	—— F. ..	PO (Ad)	8. 1.41	
65214	—— G. C. ..	SL ..	1. 8.39	
84123	—— M. A. ..	PO (Ad)..	7. 8.40	
	—— N. B. ..	—	—	25b
39154	—— P. ..	FL ..	3. 9 40	
44198	—— P. A. ..	PO ..	21. 7.40	
76373	—— R. L. ..	FO (PL)	1.10.40	
35248	—— W. ..	FO (T) (S)	12. 6.39	
90488	Tommin, J. ..	FL (B) ..	1. 9.40	
88654	Tompkins, A. H.	PO ..	27.11.40	
43497	—— C. ..	FO (T) (e)	14. 3.40	
23122	—— V H. ..	SL (M) ..	18. 4.40	
82479	Toms, H. W. ..	FL (M) ..	23. 7.40	
	Tones, J. N. ..	—	—	200
40034	Tonge, E. F. ..	FO ..	31.12.39	
81698	—— H. ..	APO (T) (S)	30 5.40	
89606	—— H. C. ..	PO ..	29.12.40	
78364	—— W. J. C.	FO (PM)	1.11.40	19a
78551	Tongue, R. E.	PO ..	27.7. 40	
43780	Tonkin, F. J. ..	FO (T) (E)	9. 5.40	
60179	—— J. H. ..	PO (Ad)	7.11.40	
	Tonkinson, J. D.	FL (M) ..	3. 1.38	
08151	Toogood, C. F.	Wg. Cr. ..	1. 7.38	
83306	—— F. H. ..	PO (B) ..	24. 6.40	
75702	Tooke, A. R. ..	FO (Sp)..	3. 9.40	
90712	—— A. W. H. ..	FO (B) ..	3. 9.40	
77328	Tookey, G. W.	FO (T) (S)	16. 8.40	
	Toole, *Miss* G. ..	PMNS (S)	30. 7.34	
	—— R. W. ..	WO ..	1. 8.39	
74238	Tooley, R. H.	FL (Sp)	30.10.40	
	Toomer, S. E. ..	GC ..	1. 1.40	
86672	Toone, D. ..	PO ..	14.10.40	
45177	—— F. G. ..	PO (Sp)..	5.11.40	
78880	Toop, K. J. F.	PO (B) ..	1. 2.40	
37998	Tootal, H. C. ..	FL ..	3. 9.40	
88469	Tooth, A. ..	PO ..	5.11.40	
87275	—— J. P. C. ..	PO (I) ..	3.10.40	15
87082	Tootill, W. W.	PO (B) ..	27. 9.40	
24218	Tope, W. R. ..	FL (Sp)	1. 1.41	
73437	Topham, C. R.	FO (Sp) / EO ..	6. 9.39	
41882	—— J. G. ..	FO ..	23.10.40	
42912	—— J. R. ..	PO ..	20. 4.40	
14117	—— R. S. ..	SL (M)	23. 4.27	
84536	Toplis, A. R. ..	PO (Sp)..	30. 8.40	
353500	—— W. D. ..	WO ..	15. 5.40	
31167	Topliss, G. W. ..	FL (E) ..	1. 9.40	
43713	Topp, E. B. ..	PO ..	8. 6.40	
77663	Topping, T. H.	PO (PT) ..	23. 2.40	
82143	Torrance, W. G.	PO (Ad)	20. 6.40	
34205	Torrens, D. C. ..	SL ..	1. 9.40	
78489	Torry, A. C. ..	FO (Sp)..	3.10.40	
20237	—— G. N.	FL ..	1. 7.35	
	Toseland, F. R	—	—	215
78003	Tothill, R. F.	FO (T) (S)	29. 7.40	
73764	Tott, B. O. F.	FO (Met)	21.11.40	
10160	Tottle, E. A. ..	SL (E) ..	1. 6.40	
	Tovey, W. C. ..	—	—	23
87510	Toubkin, J. A.	PO (Ad)	15.10.40	
35036	Tough. J. K. ..	SL (T) (e)	1. 9.40	
	Toughton, W.	—	—	25
77609	Toundrow, *Rev.* F. N.	Ch (SL) ..	19. 2.40	
86513	Tout, A. ..	PO (I) ..	7.10.40	15
60315	Tovey, G. A. ..	PO ..	29.11.40	
	—— W. C. ..	—	—	23
44296	Towers, A. R. ..	PO (Ad)	12. 7.40	
31297	—— E. ..	FO (E) ..	3.12.39	
75869	Towers-Perkins, W.	FO ..	18.11.40	
37334	Towle, J. G. ..	SL ..	1. 3.41	
04244	Towler, C. O. ..	FL (Ret)	1. 7.27	
41964	Towlson, J. D. ..	FO ..	6.11.40	
44481	—— J. E. ..	PO (A) ..	12. 8.40	
78042	Town, J. ..	FO (Sp)..	3.12.40	
84872	Towne, R. T. ..	FO (D) ..	10. 9 40	

Personal No.	Name.	Rank.	Seniority.	Col. No.
	Townend, D.T.A.	*Hon.* Wg. Cr. (Ad) (VR)	26. 6.40	
80795	—— *Rev.* N.A.F.	Ch. (SL) ..	10. 6.40	
	Townesend E. J. D.	GC (T) (e)	1. 4.39	
4158	Towns, S. T. ..	WO ..	15. 3.36	
14245	Townsend, A. A.	Wg. Cr. (M)	1. 1.38	
314408	—— A. C. ..	WO ..	—	
70680	—— D. L. ..	FL ..	3. 9.39	
1159	—— E. M. ..	WAAF (ASO)	7. 9.40	
89026	—— E. R. M...	APO (E)	6.12.40	
86581	—— E. S. ..	PO (A) ..	21.11.40	
78629	—— G. T. ..	PO (Sp)..	19. 4.40	
	—— H. ..	—	—	215
70681	—— H. T. ..	FL ..	3. 9.39	
83605	—— J. B. ..	PO (E) ..	27. 9.40	
34034	—— J. E. ..	FO (RAFO)	3.10.35	
84908	—— J. S. ..	APO (G)	23. 8.40	
86260	—— J. W. ..	PO (E) ..	25.11.40	
77507	—— P. B. ..	PO (Ad)	8. 2.40	
33178	—— P. W. ..	SL ..	1. 9.40	
87253	—— R. ..	PO (Ad)	25.10.40	
358670	—— T. L. ..	WO ..	1. 7.40	
90670	Townsend-Rose, G.	SL (B) ..	1. 9.40	
75162	Townshend, H.A.	FO (A)	12.12.40	
41629	—— P. M. ..	FO ..	3. 9.40	
1076	Townson, F. M.	WAAF (ASO)	24. 8.40	
45100	—— R. T. ..	PO (T) (S)	9.11.40	
83041	—— S. E. ..	WO ..	6. 5.38	
37072	—— W. ..	FL ..	16.10.39	
977	Towse, E. C. ..	WAAF (ASO)	1. 8.40	
86536	Towsey, F. J. A.	PO (Ad)	11.10.40	
86330	—— J. S. ..	PO ..	31. 8.40	
73039	—— P. A. ..	FO (Sp)..	25. 9.40	
87016	Toye, G. C. ..	PO ..	18. 9.40	
31353	Toyne, O. R. ..	FO (E) ..	8. 7.40	
39140	—— W. A. ..	FL ..	3. 9.40	
	Toynton, W. ..	—	—	25
78958	Tozer, C. J. E. H.	PO (I) ..	4. 5.40	
76019	—— T. H. ..	FO (G) ..	27.11.40	
42913	Tracey, D. Q. W.	PO ..	20. 4.40	
25028	—— F. C. ..	FO ..	20. 8.40	
88585	—— G. ..	PO (Ad)	29.11.40	17
72016	—— H. A. ..	FL (M) (VR)	23. 9.39	
42774	—— O. V. ..	PO ..	28. 4.40	
79364	Trail, R. M. ..	FL (I) ..	27. 4.40	
37580	Traill, A. W. T.	FL ..	25. 6.40	
20135	—— H. A. ..	Wg. Cr. ..	—	
36018	—— R. A. E. ..	SL ..	1. 8.39	
	—— R. R. ..	SL (M) ..	18 9 39	
	—— T. C. ..	GC ..	1.12.40	
42451	Traill-Smith, P. C.	PO ..	24. 3.40	
	Train, E. J. C.	WAAF (ASO)	20. 1.40	
	Train, S. L. ..	WAAF (ASO)	20. 1.40	
75984	Trainer, J. L. ..	FL (D) ..	14.11.40	
978	Trapman, G. O.	WAAF (ASO)	1. 8.40	
75655	Travers, B. ..	PO (Sp)..	31.10.39	8*a*
08154	—— F. D. ..	FO (RAFO)	5.12.19	
	—— H. G. ..	FL (Sp)..	1. 9.39	
70822	—— P. A. ..	FO ..	23. 3.40	
75464	Travers Smith, E.	FL (Ad)	1. 9.39	
	Traviss, E. W. R.	—	—	6
79082	Trayler, G. W.	PO (MC)..	8. 5.40	
37617	Treacy, W. P. F.	FO ..	6. 7.38	
	Treadgold, H. A.	GC (M) (Ret)	1. 5.34	
74239	Treasure, E. I.	FO (Ad)	19. 9.40	
70880	—— G. B. ..	FO ..	3. 9.40	
	Trecarten, C. L.	FL (RCAF)	—	
21241	Tredlinnick, H. R.	FL (A) ..	1. 7.40	
204593	Tredwell, W. A. E.	WO ..	15.11.33	
78939	Tree, J. V. ..	PO (Ad)	1. 5.40	
88157	—— S. T. ..	APO (E)	10. 9.40	
226	Trefusis Forbes, K. J.	WAAF		21, 580
81024	Treger, W. ..	PO ..	26. 5.40	
	Tregidga, N. H.	—	—	6
85672	Trehern, R. W.	PO ..	21. 9.40	
44980	Treherne, V. F. E.	PO (G) ..	13.11.40	
72976	Treissman, H...	FL (M) ..	27. 8.39	
	Tremain, A. G.	FL (Ad)	1. 9.39	
84433	Tremayne, R. J.	PO (Ad)	16. 8.40	
40270	Tremear, W. H.	FO ..	23. 3.40	
39402	Tremlett, E. W.	FL ..	3. 9.40	
60298	—— J. P. ..	PO ..	3.11.40	
74240	—— P. H. ..	FL (Ad)	20. 4.41	
88213	Trench, A. B.	PO ..	7.11.40	
77707	—— C. F. ..	PO (Ad)	18. 2.40	
37456	—— D. E. C. ..	FL ..	6. 6 40	
	Trenchard, *The Viscount*	MRAF ..	1. 1.27	
	Trenchard, *The Viscountess*	—	—	
23410	—— H. J. ..	FL (M) ..	5. 6.39	
72958	Trend, L. C. W.	FL (Sp)	25. 9.40	
337244	—— L. J. ..	WO ..	1. 8.40	
1496	Trengrouse, L.	WAAF (ASO)	1. 1.41	
509871	Trenholme, W. R.	WO ..	1. 5.40	
75331	Trent, J. L. ..	FL (M) ..	21. 9.40	
36146	—— L. H. ..	FO ..	23. 3 40	
	Trethowan, L. N.	FL (M) ..	2.12.35	
83416	Trett, H. E. ..	PO (Ad)	7. 8.40	
83199	Trevanion, A. H. G.	FO (D) ..	6. 8.40	
333940	Trevarthen, J.	WO ..	1. 3.40	
80765	Trevelyan, B. F.	FO (E)	1.12.40	
78096	—— C. d'E. ..	PO (B) ..	1. 2.40	
87898	Trevenen, J. A.	PO (Ad)	8.11.40	
38101	Trevenna, *Rev.* C. L.	Ch (SL) ..	4. 9.39	
04216	Trevethan, R. M.	SL (Ret)	1.12.32	

Personal No.	Name.	Rank.	Seniority.	Col. No.
350913	Trevett, C. R. ..	WO	12.11.38	
35056	Trevithick, C. L.	FO (T) (e)	18. 5.37	
39103	Trevitt, M. R. D.	(FL RAFO)	24. 6.37	
31470	—— W. C. ..	FO (E) ..	7. 9.40	
38055	Trevor, *Rev.* F. E. H.	Ch (SL) ..	15. 9.37	
2974	Trevor-Roper, R.	PO (G) ..	17. 1.40	
	Trewalla *Rev.* F. L.	Ch (SL) ..	19.11.40	
	Trewby, M.R.D.	FL ..	1. 9.39	
02013	Trewin, G. S. ..	SL (Ret)	1. 4.18	
44595	—— W. H. E...	PO .	26. 8.40	
	—— *Miss* Y. ..	PMNS (SN)	3. 1.41	
44674	Treyes, S. L. ..	PO ..	26. 8.40	
240753	Trezise, E. A. ..	WO ..	1. 7.38	
75671	Tribbeck, *Rev.* E C. H.	Ch. SL ..	9.11.39	
74808	Tribe, *Rev.* A. W. N.	Ch. SL ..	20. 9.39	
70784	—— B. R. ..	FL ..	3. 9.40	
84057	—— C. S. ..	PO (B) ..	24. 6.40	
44457	—— F. ..	PO ..	30. 7.40	
80596	Trickett, W. H.	PO (Sp) ..	31. 5.40	
40576	Trigance, K. W.	FO ..	6. 7.40	
44316	Trigg, G. J. ..	PO (O) ..	8. 8.40	
77549	—— H. W. R.	PO (T) (a)	3. 2.40	
72196	Triggs, H. W. G.	FL (E) ..	1.12.40	24*b*
351836	Trim, J. ..	WO ..	1. 7.40	
82664	—— R. F. ..	PO ..	29. 6.40	
43309	Trimm, S. F. ..	FO (T) (e)	14. 3.40	
72959	Trinder, A. F...	FO (T) (s)	29. 8.39	
	—— F N. ..	GC (E) ..	11. 3.40	
42279	Tripe, P. V. K.	FO ..	16.12.40	
77254	Tripp, G. H. ..	FO (Ad)	14.12.40	
91069	—— H. U. H.	PO ..	27. 5.40	
23174	—— R. C. H...	FL (M) ..	26. 8.39	
77426	Trippe, C. E.	FO (Ad)	30. 1.41	
79059	—— G. B. P. ..	PO (Sp)..	4. 5.40	
21189	Trippett, R. ..	SL (A) ..	1. 6.40	
33349	Triptree, A. C.	FL ..	30. 1.41	
41966	—— D. W. ..	FO ..	6.11.40	
80503	Tristam, H.F.G.	PO (E)	30. 7.40	
85006	Trollip, E. C. W.	PO ..	24. 8.40	
73915	Trollope, J. L.	FO (Ad)	13. 3.40	
	—— S... ..	—	—	216
36183	Trolove, P. N...	PO ..	15. 3.39	
25047	Troop, C. L. ..	SL ..	1. 3.40	
	Trotman, H. J.	—	—	19*a*
31407	—— J... ..	FO (E) ..	31. 7.40	
84772	—— J. S. ..	PO (Sp)..	30. 8.40	
	—— W. S. ..	—	—	27
60005	Trott, C. E. ..	APO (E)	17. 1.41	
	—— F. W. ..	GC ..	1 7.38	
75817	—— S. H. ..	PO (E) ..	20. 1.40	
	Trotter, *Miss* A. M.	PMNS (S)	14. 4.37	
87797	Trotter, A. W.	PO (PT)	25.10.40	
19093	—— D. W. ..	PO (Sp)..	6. 7.40	
75699	—— J. S. ..	FO (G) ..	17.12.40	
81511	—— P. F. ..	PO (Ad)	4. 7.40	
40959	—— S. H. ..	FO ..	3. 9.40	
41082	—— T. A. ..	FO ..	3. 9.40	
356996	Troughton, H.E.	WO ..	1. 7.40	
87941	—— J. W. ..	PO (Ad)	9.11.40	
	Troughton-Roberts, G. E.	PO (B) ..	3. 9.39	
37917	Troughton-Smith, P. P.	FL ..	3. 9.40	
41630	—— S. H. ..	FO ..	3. 9.40	
930	Trouncer, E. ..	WAAF (ASO)	27. 7.40	
75672	Trounson, E. M.	FL (L) ..	7.11 39	26
78908	Troup, C. ..	PO (Sp) ..	28.4.40	
87349	—— G. ..	PO (O) ..	20.10.40	
	—— H. B. ..	SL (M) (Ret)	6. 4.28	
42163	Trousdale, R. M.	FO ..	6.11.40	
89310	Trout, S. ..	PO ..	16. 9.40	
42914	Troward, R. E.	PO ..	25. 5.40	
562331	Trowell, E. B.	WO ..	1. 1.41	
21238	Trudgian, T. P. F.	FL (A) ..	4. 9.40	
	Trubshawe, P.H.	WAAF (ASO)	23.12.39	
76095	—— W. V. ..	FO (B) ..	23. 9.40	
45111	True, C. G. ..	PO (E) ..	15.11.40	
41757	—— J. D. ..	FO ..	2.10.40	
43850	Trueman, J. ..	PO (G) ..	17. 6.40	
87798	Truett, H. J. ..	PO (Ad)	25.10.40	
84757	Truman, R. H.	PO (Ad)	16. 8.40	
37137	Trumble, A. J.	SL ..	1.12.40	
92794	—— F. J. ..	PO (Ad)	6. 7.40	
	—— G. C. ..	—	—	19*a*
43517	Trump, T. F. ..	FO (Ad)	2. 5.40	
84637	—— T. H. ..	PO (A)	11.10.40	
42280	Trumper, E. ..	FO ..	9.12.40	
352638	Trunchion, C. J.	WO ..	1.11.40	
90441	Trundle, G. M.	FL (B) ..	24. 8.39	
70682	Truran, J. W. J.	FL ..	3 9 40	
83814	Truscott, D.K.T.	PO (Ad)	18. 7.40	
82358	—— E. F. W...	PO (Ad)	12. 7.40	
41223	—— H. F. ..	FO ..	3. 9.40	
85525	—— J. F. ..	APO (E)	6. 9.40	
77043	—— J. H. ..	FL (Sp)..	1. 9.39	
42032	—— L. J. B. ..	FO ..	6.11.40	
86235	—— P. V. ..	PO (Ad)..	29. 7.40	
10233	Truss, J. E. ..	Wg. Cr. (E)	1. 6.40	
354854	—— T. C. ..	WO ..	1. 7.40	
82359	Trustram, J.H.L.	PO (Ad)	12. 7.40	
1023	Truter, M. ..	WAAF (ASO)	10. 8.40	
	Tubb, E. W. ..	—	—	215
72400	Tubbs, D. F. ..	FL (E) ..	1. 3.41	
77262	—— H. V. L.	FO (Sp)..	22. 1.41	

Personal No.	Name.	Rank.	Seniority.	Col. No.
337587	Tuck, A. J. ..	WO ..	1. 6.40	
33101	—— J. A. H. ..	SL ..	1. 6.40	
87746	—— N. J. ..	PO (Ad)	15 10 40	
13027	—— R. ..	FL ..	3. 9 40	
37306	—— R. R. S. ..	FL ..	3. 9.40	
70683	Tucker. A .B. ..	FO ..	3. 9.40	
	—— A. J. ..	—	—	19a
86349	—— B. E. ..	PO ..	21. 9.40	
91023	—— C. E. ..	FO (T) (E)	14. 3.40	
76559	—— *Rev.* C. J.	Ch. SL ..	11.12.39	
506826	—— C. S. ..	WO ..	1.11.40	
365443	—— E. T. ..	WO ..	30. 9.39	
	—— G. ..	—	—	5
83782	—— G. W. ..	PO (Ad)	2. 7.40	
90733	—— G. W. G.	FL (B) ..	27. 8.39	
44437	—— H. R. ..	PO (T (e)	16. 5.40	
87077	—— H. W. ..	PO (B) 1	16. 9.40	
82131	—— J. C. M. ..	PO (Sp)..	20. 7.40	
70684	—— J. D. ..	FL ..	3. 9.40	
43180	—— J. S. ..	PO ..	1. 4.40	
	—— L. G. ..	—	—	211
1086	—— M. M. ..	WAAF (ASO)	8. 9.40	
45127	—— R. C. ..	FO (T) (a)	13.11.40	
83606	—— R. S. B. ..	PO (E) ..	27. 9.40	
87423	—— S. A. ..	PO ..	19.10.40	
84808	Tuckett, G.G.L.	PO (I) ..	10. 9.40	
90696	—— P. D. ..	FL (B) ..	1. 9.40	
35028	Tuckey, J. H...	SL (T) (e)	1. 9.40	
82273	Tuckwell, N. L.	PO (Ad)	29. 7.40	
78427	—— W. F. ..	PO (E) ..	14. 5.40	
42576	Tudge, H. J. C.	PO ..	1. 2.40	
41224	Tudhope, W. F.	PO ..	25. 7.39	
76532	Tudor, H. L. ..	FO (Sp)..	30. 6.40	
85842	—— H. M. ..	PO (Sp)..	13. 9.40	
75985	—— J. E. ..	FL (D)	14.11.40	
70685	—— S. O. ..	FO ..	25. 9.39	
41335	Tufford, C. R...	FO ..	3. 9.40	
40485	Tuffs, R. J. ..	FO ..	25. 6.40	
74241	Tugwell, K. S.	PO (Ad)	28. 9.39	
248058	—— L. T. ..	WO ..	15. 8.37	
43609	Tuite, W. J. ..	FO (A) ..	18. 4.40	
03085	Tuke, B. D. S...	FL (Ret) SL (Ad)	1 4.18 1. 9.39	
70686	Tull, T. S. ..	FO (VR)..	23. 7.38	
60299	Tulley, A. C. ..	PO ..	3.11.40	
85206	Tullis, D. D. S.	PO (Ad)	19. 7.40	
77323	—— D. R. ..	PO (Sp)..	26. 1.40	
85007	Tulloch, C. H. L.	PO ..	24. 8.40	
28073	—— G. K. ..	Wg. Cr...	1.12.40	
88183	—— L. G. ..	FO (M) ..	15.11.40	
75295	Tully, C. ..	FO (B) ..	5.10.40	
39911	—— M. J. ..	FL ..	10.12.40	
1051	—— P. R. ..	WAAF (ASO)	17. 8.40	
78179	Tunks, C. R. ..	PO (I) ..	18. 3.40	
76238	Tunnah, A. R.	FO (B) ..	1.12.40	
70824	—— P. D. ..	PO ..	3.11.38	

Personal No.	Name.	Rank.	Seniority.	Col. No.
70824	Tunstall, P. D.	FO ..	3. 6.40	
79551	—— P. G. ..	PO ..	2. 6.40	
76502	Tupholme, G. ..	PO (Ad) EO ..	22.12.39 —	157
37434	—— J. S. ..	FL ..	26. 4.40	
60362	—— M. S. ..	PO (Ad)	27.12.40	17
42452	Tuppen D. P...	PO ..	4. 3.40	
81339	—— D. R. ..	PO ..	9. 6.40	
73438	Turbervilie, G. F.	FO (Sp)..	11. 9.39	24c
42542	Turgel, P. R. ..	PO ..	27. 7.40	
1228	Turier, B. C. ..	WAAF (ASO)	21. 9.40	
35020	Turl, C. ..	SL (T) (S)	1. 9.40	
41336	Turley-George, D. R.	FO ..	3. 9.40	
696	Turnbull, A. ..	WAAF (ASO)	10. 6.40	
86625	—— A. S. ..	PO ..	1. 4.40	
	—— E. ..	FL (Sp)..	1. 9.39	
08156	—— E. A. ..	FL (Sp)..	1. 9.39	
82098	—— F. ..	PO (Ad)	17. 7.40	
43814	—— G. ..	FO (E) ..	2. 5.40	
1160	—— H. C. N...	WAAF (ASO)	7. 9.40	
837	—— H. M. ..	WAAF .. (ASO)	13. 7.40	
77980	—— J... ..	PO (G) ..	17 3.40	
74781	—— J. B. ..	FO (I) ..	30.9.40	14
42661	—— J. E. ..	PO ..	20. 4.40	
72226	—— J. R. ..	FL (E) ..	1 12 40	
84434	—— K. ..	PO (Ad)	16. 8.40	
42915	—— M. R. ..	PO ..	18. 5.40	
70687	—— T. R. ..	FO ..	7. 5.40	
80766	—— W. G. ..	PO (E) ..	24. 7.40	24b
83812	Turnell, A. G...	PO (Ad)	17. 7.40	
09108	Turner, A. ..	PO (Sp)..	24. 5.40	
77599	—— A. G. ..	FO (M) ..	6. 2.40	
10060	—— A. W. ..	SL (E)	1 7.27	
84296	—— B. A. ..	PO ..	27. 7.40	
81146	—— B. H. ..	PO (Sp)..	21. 6.40	
	—— C. ..	GC (T) (e)	1. 1.39	
73916	—— C. E. ..	FO (Ad)	20. 5.40	
40960	—— C. F. ..	FO ..	3. 9.40	
345042	—— C. F. J. ..	WO ..	1. 8.40	
26020	—— C. H. ..	Wg. Cr.	1.12.40	
86448	—— C. J. R. ..	Wg. Cr. (Sp)	10.10.40	
24047	—— C. K ..	FL ..	26. 8.39	
79186	—— C. L. ..	PO (O) ..	5. 5.40	
75573	—— D. ..	FL (M) ..	24.10.40	
80767	—— D. A. ..	PO (E) ..	24. 7.40	
32254	—— D. E. ..	FL ..	1. 9.39	
50	—— D. M. ..	WAAF (Fl. O)	12. 6.39	
89433	—— D. T. ..	PO (Ad)	22.11.40	
	—— E. A ..	—		211
22207	—— E. D. ..	FL ..	3. 9.39	
	—— E. F. ..	GC ..	1. 7.39	

Personal No.	Name.	Rank.	Seniority.	Col. No.
	Turner, E. F. ..	SL (Ret)	1. 7.29	
81480	—— E. L. ..	PO (Sp)..	29. 6.40	
72481	—— E. R. ..	FO (E) ..	6. 3 40	
85035	—— E. V. ..	PO (B) ..	5. 9.40	
21385	—— F. G. ..	FO (A) ..	18. 9 40	
87272	—— F. McD. C.	PO (Sp)..	30.10.40	19*a*
44912	—— F. S. ..	PO (Ad)	21.10.40	
83003	—— F. W. ..	APO (G)	26. 7.40	
37775	—— F W. S. ..	FL ..	3. 9.40	
41498	—— G. ..	FO ..	3. 9.40	
85201	—— G. A. ..	PO (I) ..	19. 9.40	15
83211	—— G. C. ..	PO ..	1. 6.40	
44574	—— G. C. ..	FO (T) (E)	14. 3.40	
85254	—— G. Ch. ..	PO ..	14. 9.40	
659	—— G. E. ..	WAAF (ASO)	25. 5.40	
72472	—— G. E. M. ..	FL (M)	26. 8.39	
77588	—— G. F. ..	PO (T) (S)	16. 2.40	
88052	—— G. R. ..	PO (Ad)	5. 7.40	
89004	—— H. C. ..	PO (Ad)	14.12.40	
82939	—— *Rev.* H. E. W.	Ch (SL) ..	29. 7.40	
89096	—— H. H. ..	PO (B) ..	7.10.40	
	—— H. M. S. ..	Wg. Cr. (M) (Ret)	1.12.19	
70688	—— H. R. ..	FO (T) (e)	28. 8.39	
83797	—— H. S. ..	PO (Ad)	10. 7.40	
39261	—— H. St. G...	FL ..	3. 9.40	
83651	—— I. ..	PO (A) ..	21. 9.40	
	—— *Miss* I. M.	PMNS (SN)	3. 2.41	
13170	—— J... ..	Wg. Cr. (T) (e)	1. 9.40	
86387	—— Jeffrey ..	PO ..	5.10.40	
86502	—— John ..	PO (Ad)	4.10.40	
40865	—— J. A. ..	FO ..	3. 9.40	
81714	—— J. C. ..	PO (B) ..	27. 6.40	
77789	—— J. C S. ..	PO ..	7. 3.40	
39698	—— J. E. ..	FL ..	8.10.40	
89571	—— J. S. ..	APO (E)	3. 1.41	
462	—— K. W. A.	WAAF (ASO)	10. 2.40	
353588	—— L. ..	WO ..	1. 5.40	
358533	—— L. A. ..	WO ..	1.11.40	
83400	—— L. F. C. ..	PO (Sp)..	2. 8.40	
88795	—— L. H. ..	PO (Ad)	22.11.40	
64	—— L. M. ..	WAAF (Fl. O)	21. 2.39	
	—— M. C. M...	WAAF (ASO)	23.12.39	
91219	—— M. S. ..	PO (A) ..	30. 8.39	
1077	—— M. T. ..	WAAF (ASO)	24. 8.40	
77702	—— M. W. ..	PO (Ad)	14. 2.40	
	—— *Miss* N. M.	PMNS(SN)	30. 8.40	
45004	—— N. W. ..	PO (Sp)..	28.10.40	
88355	—— O. R. ..	APO (E)	15.11.40	
41631	—— P. S. ..	FO ..	3. 9.40	
73439	—— Ralph ..	FO (Sp)..	7. 9.39	
72197	—— R. A. ..	FL (E) ..	1.12.40	24
73440	—— R. C. ..	FO (Sp)..	11. 9.39	
74694	—— R. P. ..	FO ..	3.10.40	
60125	—— R. S. ..	PO ..	14. 1.41	
39404	—— R. W. ..	FL ..	3. 9.40	
04249	—— S. A. ..	FL (Ret) Fl (Ad)	1 7.24 27. 4.40	
88200	—— S. N. ..	PO ..	1. 3.40	
	—— T. ..	—	—	6
43661	—— W. A. ..	FO (MC) ..	7. 3.40	

Personal No.	Name.	Rank.	Seniority.	Col. No.
40578	Turner, W. C...	FO ..	29. 6.40	25*d*
342016	—— W. F. ..	WO ..	1.10.40	
44327	—— W. H. ..	FO (PT) ..	25. 4.40	
26216	—— W. H. N...	SL ..	1. 2.39	
84860	—— W. M. L.	FO (M) ..	10. 9.30	
81147	Turner Caln, G.	PO (Sp)..	21. 6.40	
1547	Turnky, R. M.	WAAF (ASO)	2. 1.31	
	Turnnidge, C. A.	—	—	21
74813	Turnstall, E. S.	FO (Met) (VR)	3.10.39	
70690	Turpin, A. R. ..	FL ..	6. 9.39	
72146	—— G. H. ..	FL (E) ..	1.12.40	22*a*
91219	—— M. S. ..	FO (A) ..	3. 9.40	
77314	—— T. W. ..	PO (I) ..	24. 1.40	
356878	Turrell, B. A. ..	WO ..	26. 9.39	
80768	Turtle, J. P. ..	PO (E) ..	23. 7.40	
40866	—— R. W. A.	FO ..	8.10.40	
88964	Turton, H. W.	PO (Ad)	6.12.40	
83247	—— R. T. ..	PO ..	11. 7.40	
	Turton Jones, J. W.	GC	1. 3.41	
77248	Tussaud, F. W. C. G.	FO (Sp)..	18. 7.40	
87513	Tustin, A. ..	PO (Ad)	18.10.40	
	Turvey, H. M	—	—	200
	Tutte, R. V. ..	—	—	215
22074	Tuttle G. W. ..	Wg. Cr.	1. 3.40	
87532	—— J. E. ..	PO (Sp)..	1.11.40	
	—— R. V. ..	—	—	214
	Tutton, A. ..	—	—	25*b*
348944	Twaits, W. C. A.	WO ..	1. 3.40	
29252	Twamley, R. J	FL ..	3. 9.39	
	Tweddle, G. E	FO (E) ..	24 4.40	
86352	Tweedale, B. H.	PO ..	22. 9.40	
23120	Tweedale, F. I. G.	Fl. (M) ..	12.10.33	
89953	—— J. F. ..	PO (Sp)	10. 1.41	
79371	—— J. M. ..	PO (O) ..	5. 5.40	
	—— P. G. ..	FL (RAFO) HonWgCr (Ad) (VR)	— 3.10.39	26
	—— W. L. ..	—	—	18
23432	Twelves. L. C. F.	Q (FO) ..	19.12.39	
13192	Twelvetree, F. H. H.	FO (Ret)	1.10.19	
80769	Twentyman, J. A.	PO (E) ..	24. 7.40	
91206	Twiddy, E. F...	FO (E)	3. 9.40	
337586	Twigg, T. W. ..	WO ..	26. 9.39	
	Twiney, F. J...	—	—	70
	Twisleton-Wykeham-Finnes, *Hon.* L. J. E.	GC (Ret.)	1. 7.31	
78487	Twissell, H. B.	FO (Sp)..	27.10.40	
80598	Twist, C. S. ..	PO (Ad)	1. 6.40	
83902	—— D. N. ..	PO (Ad)	9. 8.40	12
86453	—— T. K. ..	PO (Ad)	17. 6.40	
79282	Twiston-Davies, *Sir* L.	FO (Ad)	15.12.40	

Personal No.	Name.	Rank.	Seniority.	Col. No.
89954	Twomey, F. T. B.	PO ((PY)	10. 1.41	
72731	Twyford, H. T. R	FO (Sp)	1. 9.39	
88299	—— R. H. ..	PO (Ad)	15.11.40	
353097	Twyman, S. H.	WO ..	1. 3.40	
	Tyabji, B. F. H. B.	—	—	
73917	Tyas, F. H. ..	FO (Ad)	9. 9.40	
80037	—— N. S. F. ..	PO ..	22. 4.39	
82360	Tydeman, G. C. S.	PO (Sp)..	12. 7.40	
73666	Tye, E. H. S. ..	FO (Sp)	11. 9.39	
84638	—— N. A. ..	PO (A) ..	11.10.40	
	Tyers, T. C. ..	FO (Ret)	1.10.19	
532	Tyldon. S. E. ..	WAAF (ASO)	16. 3.40	
79585	Tylee, J. H. ..	PO (B) ..	15. 2.40	
83496	Tyler, A. J. ..	PO (E) ..	24. 7.40	24
85226	—— C... ..	PO ..	15. 6.40	
1381	—— D. J. ..	WAAF (ASO)	9.11.40	
60180	—— E. E. ..	PO (Ad)	7.11.40	
70691	—— E. F. ..	FL ..	18. 9.40	
	—— H.L. ..	—	—	88
75617	—— H. M. ..	FL (Ad)	1. 9.39	
1270	—— H. M. ..	WAAF (ASO)	28. 9 40	
	—— P. G. ..	FO (E)	31.10.40	
72411	—— R. W. ..	FL (E) ..	1. 3.41	
74000	—— T. H. ..	FO (Met)	20.11.40	
86364	Tym, W. E. ..	PO ..	22. 9.40	
43736	Tynan, J. J. ..	FO (PT)..	25. 4.40	
89111	Tyndale-Biscoe, R. M.	PO (Ad)	8.11.40	
73442	Tyndall, F. E...	FO (Sp)..	28. 9.39	
43724	—— H. A. ..	FO (T) (e)	14. 3.40	
89497	—— W. H. ..	PO (Ad)	13.12.40	
79060	Tyre, D. M. J...	PO (Sp)..	4. 5.40	
356459	Tyrell, A. E. ..	WO ..	1.10.40	
87636	Tyrie, J. S. B.	PO ..	19.10.40	
43333	—— W. E. ..	FO (E) ..	29. 2.40	
19068	Tyringham, D. M.	PO (E)	27. 9.40	
	Tyrrell, G. Y.	GC ..	1. 6.40	
23217	—— J. E. ..	FL (D) ..	15. 4.33	
44532	—— R. Y. ..	PO ..	7. 9.40	
60076	—— T. F. ..	PO ..	5.12.40	
83652	—— T. W. ..	PO (A) ..	21. 9.40	
	—— W. ..	AVM (M)	1. 9.40	104
80993	Tyser, P. A. ..	FO (M) ..	18. 6.40	
79610	Tyson, E. H. ..	PO (Ad)	13. 5.40	
26248	—— F. H. ..	Wg. Cr.	1. 3.41	
22178	—— G. A. V...	FL (RAFO)	10. 2.32	
1412	—— M. ..	WAAF (ASO)	4.12.40	
82786	Tyson-Smith, C.	PO (Ad)	2. 7.40	
	Tyssen, J. H. S.	AVM ..	1. 1.38	
85799	Tytherleigh, P. J.	PO (Ad)	10. 9.40	
	Tyzack, F. H. G.	—	—	8
21125	—— J. E. V. ..	Wg. Cr.(E)	1.12.40	22*a*

U

Personal No.	Name.	Rank.	Seniority.	Col. No.
353370	Ubee, A. E. ..	WO ..	4. 8.38	
24182	—— S. R. ..	Wg. Cr.	1. 6.40	
78665	Uberoi, H. S. ..	PO ..	4. 5.40	
79254	Udall, R. C. ..	FO (Ad)	25.12.40	
83401	—— V. ..	PO (Sp)..	2. 8.40	
356865	Udell, F. W. ..	WO ..	1. 6.40	
42916	Ullman, R. A...	PO ..	18. 5.40	
76560	Ulyatt, *Rev.* H. J. R.	Ch. SL ..	11.12.39	
76126	Umney, R. C...	FO (A) ..	22. 1.41	
99047	Umpleby, W. J.	FL (T) (S)	4. 9.39	
70917	Underhill, A. F. A.	FO ..	13. 6.40	
1087	—— C. G. ..	WAAF (ASO)	8. 9.40	
90891	—— H. J. ..	FO (B) ..	3. 9.40	
44585	—— M. J. ..	PO (Sp)..	25. 7.40	
	—— W. ..	GC ..	1. 1.39	
90759	—— H. A. ..	FL (B) ..	1. 9.40	
88318	—— R. M. ..	PO (Sp)..	25.11.40	
85211	—— W. ..	FO (D) ..	17. 9.40	
1190	Underwood, D. V. D.	WAAF (ASO)	14. 9.40	
	—— E. N ..	—	—	212
70692	—— P. E. ..	FO ..	25.10.40	
89358	—— P. L. ..	PO ..	6.12.40	
79198	Undery, E. M.	PO (G) ..	13. 5.40	
74710	Undrell, G. A. R.	PO (O) ..	28. 7.40	
84639	Unett, J. S. A.	PO (A) ..	31.10.40	
84067	—— W. H. de W.	PO (Ad)	27. 6.40	
	Unwin, F. H. ..	Wg. Cr. (Ret)	1. 1.26	
590289	—— G. C. ..	WO ..	1.12.40	
	—— N. H. F.	SL (Ad)	1. 9.39	
75974	Upcott, D. H...	PO (E) ..	20. 1.40	
7006	Uphill, J... ..	FO (T, (e)	30 12.40	
40156	—— M. W. H.	FL ..	12. 1.41	
43125	Uprichard, W. J.	PO ..	1. 4.40	
60482	—— W. L. ..	FO (M) ..	17. 1.41	
85907	Upright, K. R.	PO (Ad)	3.10.40	
363741	Upshall, F. W.	WO ..	1. 1.41	
	Upshell, S. C. ..	WO 2 ..	—	
24159	Upton, A. Le R. S.	FO (RAFO)	8.10.29	
337746	—— C. E. ..	WO ..	22. 5.39	
44387	—— D. A. ..	PO (Ad)	12. 7.40	
42543	—— E. H. ..	PO ..	10. 2.40	
42544	—— H. C. ..	PO ..	1. 2.40	
	—— *Miss* H. M.	PMNS (S)	6. 9.40	
13193	—— S... ..	Wg. Cr. (T) (e)	1.12.40	
76992	Upward, H. J.	(FO PM)	24. 8.40	
82099	Urc, T... ..	PO (Ad)	17. 7.40	
90164	Urie, J. D. ..	SL ..	1. 9.40	
83903	Urlwin-Smith, E.	PO (Sp)..	9. 8.40	
79125	Urmston, C.W.B.	PO (I) ..	14. 5.40	
336749	Urquhart, B. ..	WO ..	12. 3.37	
43904	—— D. C. ..	FO (E) ..	2. 5.40	
	Urquhart-Mackay, J. M.	WAAF .. (ASO)	5.11.39	
89532	Urry, C. F. ..	PO (Sp)..	20.12.40	
42281	Urwin-Mann, J. E.	FO ..	27.12.40	
44449	Usher, A. W. ..	FO (E) ..	2. 5.40	
44643	—— C. V. G. ..	FO (T) (e)	5. 9.40	
73443	—— C. W. ..	FL (Ad)	6. 3.40	
	—— E. C. ..	FL (Ret)	1. 1.26	
90588	—— G. A. ..	FL (B) ..	1. 9.40	
88251	—— G. L. ..	PO ..	14.11.40	
78428	—— J. P ..	PO (E) ..	13. 5.40	
87614	—— P. C. A. ..	Ch. (SL)..	12.11.40	
84389	Usher Smith, F. H.	PO (Ad)	15. 8.40	
33102	Ussher, J. B. ..	FL ..	27. 8.37	
	Uthwatt, S.K.A.	WAAF (ASO)	20. 1.40	
790	Utterson, K. E.	WAAF (ASO)	15. 7.40	
80634	Utting, J. E. G.	PO (Sp)..	7 6.40	
70603	Uwins, C. F. ..	FO (RAFO)	6. 3.22	

Personal No.	Name.	Rank.	Seniority.	Col. No.
	V			
548	Vachell, E. M...	WAAF (ASO)	26. 3.40	
	—— J. L. ..	AC ..	1.12.40	
1454	Vachan, F. ..	WAAF (ASO)	7.12.40	
37727	Vallant, P. F. R.	FL ..	3. 9.40	
03091	Vaisey, E. R. ..	Wg. Cr. (Ret)	1. 1.32	
85932	Vaizey, G. de H.	PO ..	14.10.40	
78192	—— J. C. De H.	PO (Ad)	25 3 40	
35285	—— S. V. ..	FO (T) (s)	12. 6.39	
41225	Valachos, P. J.	FO ..	3. 9.40	
77150	Vale D. ..	FO (T) (a)	30.12.40	
44068	—— W. ..	PO ..	2. 5.40	
05208	Valentine, G. E.	Wg. Cr...	1.3.41	
60455	—— H. S. ..	APO (PT)	17.12.40	
	—— J. R. ..	FL (E) ..	1.12.40	
	Vallos, N. W. ..	FL (D) ..	25.10.40	
70694	Vallance, B. P. A.	FL ..	3. 9.39	
11072	—— R. G. A. ..	Wg. Cr. (E)	1.12.40	
70695	—— V. V. W...	FO (RAFO)	5. 1.28	20*d*
77505	Vallee, R.A.P...	PO (I) ..	8. 2.40	
35348	Vallis, P. S. V...	FO (T) (e)	12. 6.39	
37303	Van, J. H. ..	FL ..	5.10.40	
250	Van Baerle, *Mrs.* K.	WAAF (Fl. O)	24. 8.39	21
79199	VanBergen, A.H.	PO (G) ..	13. 5.40	
60316	Van Breda, J. L.	PO ..	29.11.40	
838	Vancourt, M. B.	WAAF (ASO)	18. 7.40	
91225	Vandamm, D. H.	PO ..	20. 6.40	
83004	Van Den Bok, R.	APO (G)	26. 7.40	
84178	Van der Ben, R. C.	PO (Ad)	19. 8.40	
	Van der Bogaerde	— ..	—	27
78285	Vanderfelt, A. E. C.	PO (B) ..	1. 2.40	
40190	Van der Heijden, P. R M.	FO ..	16. 5.40	
39248	Van der Kiste, R. E. G.	FL ..	3. 9.40	
42545	Van der Linden, H. D.	PO ..	2. 3.40	
	Van der Spuy,.. K. R.	B. Gen...	—	73
42917	Vanderwater, A. A.	PO ..	18. 5.40	
86047	Vander Willigen, T. A.	PO (Sp)	20. 9.40	
1121	van Gelder, N. R.	WAAF (ASO)	31. 8.40	
88263	Van Gruisen, H.	PO (Ad)	19. 9.40	
506378	Van Loock, G. E.	WO ..	1. 3.40	
70826	van Mentz, B...	FO ..	19. 5.40	
83966	van Someren, G. A.	FO (M) ..	20. 8.40	
80771	Van Zwanenberg, B. A.	PO (E)	24. 7.40	
72667	Varcoe, F. H. L.	FO (Ad)	1. 9.39	
72961	—— V. C. ..	FO (I) ..	25. 8.39	
74998	Vandyk, C .G.	FL (Ad)	1. 9.39	
40273	Vare, K. F. ..	FO ..	24. ..40	
72245	Varley, D. A. ..	FL (E) ..	1.12.40	
74001	—— E. H. ..	FO (Met)	15. 1.41	
84504	—— E. R. ..	PO (Ad)	28 8.40	
85670	—— G. W. ..	PO ..	22. 9.40	
43622	—— J. D. ..	PO ..	1. 4.40	
89713	—— R. A. ..	PO (Ad)	28.12.40	
87264	—— W. H. ..	PO (Sp)..	26.10.40	
89330	Varian, D. V. ..	PO ..	24.11.40	
90075	Vartan, R. H...	FL (M) ..	24. 8.39	
15154	Vasse, G. H. ..	Wg. Cr...	1. 1.39	
35286	Vatcher, H. ..	FO (T) (e)	12. 6.39	
75213	Vaughan, A. G.	FL (Ad)	1. 9.39	
81814	—— C. ..	PO (Sp)..	9. 7.40	
89005	—— E. A. ..	PO (Ad)	14.12.40	
78904	—— E. L. ..	PO (Sp)	27 4.40	
1455	—— E. R. ..	WAAF (ASO)	7.12.40	
79061	—— G. V. ..	PO (Sp)..	4. 5.40	
82304	—— H. D. ..	PO (Ad)	5. 7.40	
359354	—— J. M. H. ..	WO ..	15. 3.40	
78666	—— L. A. ..	PO (G) ..	13. 5.40	
74262	—— R. C. ..	FL (E) ..	7. 6.40	25
78770	—— R. H. ..	PO (G) ..	13. 5.40	
41499	—— R. J. ..	FO ..	3. 9.40	
85225	—— S... ..	PO ..	30. 9.40	
355704	—— T. A. H.	WO ..	1. 4.40	
	—— W. B. ..	PO (Sp)	10. 9.39	
73444	—— W. C. ..	FO (T) (s) / EO ..	7. 9.39 / —	
72291	—— W. E. G.	FL (E) ..	1. 3.41	
74242	—— W. R. ..	PO (Sp)..	10.10.39	
512459	—— W. W. ..	WO ..	1. 8.40	
11173	Vautier, A. E...	Wg. Cr...	1. 4.39	
35113	—— B. A. ..	FL (T) (e)	18. 5.40	25
90315	Vaux, P. D. O.	FO ..	26. 8.39	
24160	Veal, J. B. ..	SL ..	1. 9.39	
33552	—— R. ..	FO ..	23.12.40	
351235	Veale, A. J. ..	WO ..	1. 6.40	
81083	—— P. McK. ..	PO (T) (e)	24 11.40	
83798	Vear, W. P. T...	PO (Ad)	10. 7.40	
44611	Veasey, F. M.	PO (T) (e)	16. 5.40	
77031	—— J. J. ..	FO ..	6.12.40	
90490	—— K. H. F. ..	FL (B) ..	1. 9.40	
892	Veevers-Carter, E.	WAAF (ASO)	20. 7.40	
75510	—— G... ..	FL (Ad)	18. 9.39	17
1363	Veitch, K. ..	WAAF (ASO)	20.11.40	
60088	—— P. J. B.	PO ..	3. 1.41	
81876	Vellender, B. F.	FO (D) ..	9. 7.40	
80504	Venables, D. R.	PO (E)	24. 7.40	
78602	—— G. D. ..	PO (Sp)	12. 4.40	
17041	Venmore, W. C.	FL .. (Ad) / EO ..	6. 9.39 / —	
	Venn, G. O. ..	GC. ..	1. 6.40	
84023	—— J. A. C. ..	PO (O) ..	30. 6.40	
88653	Venn, J. V. ..	PO ..	29.11.40	
90872	Venner, J. F. ..	FO (A) ..	3. 9.40	
75068	Venning, E. S.	FL (D) ..	25. 9.40	
	Venour, V. W. H.	FL (Ad)	1. 9.39	
	Ventry, *Rt. Hon. Baron*	Hon. AC (AAF) / FO (B) ..	30. 8.38 / 9. 9.39	
39586	Vercoe, D. L. ..	FL ..	21. 9.40	
	Verden, G. ..	RO (Ret)	1. 4.18	
34185	Verdon-Roe, E. A.	SL ..	1. 6.40	
1078	Verdon-Smith, D. M.	WAAF (ASO)	24. 8.40	

Personal No.	Name.	Rank.	Seniority.	Col. No.
79011	Vereker, H. C.	SL (Sp)	22.12.40	
70697	Verity, A. M. ..	FO (Sp) ..	30. 8.39	
	—— *Rev.* C. B.	Ch. ..	3. 1.39	
72507	—— H. B. ..	FO ..	8. 5.40	
85279	—— R. L. ..	PO (O) ..	8. 9.40	
42164	—— V. B. ..	FO ..	6.11.40	
	Verney, R. H...	AC (Ret)	1. 7 33	
39142	Vernieux, C. A.	FO ..	10. 2.39	
91097	Vernon, A. ..	FO (B) ..	1. 9 40	
60187	—— D. ..	PO (Ad)	27.12.40	
86132	—— D. S. F. ..	PO (Sp)..	3.10.40	
89977	—— F. ..	WO ..	1. 6.40	
17100	—— F. E. ..	Wg. Cr. (T) (e)	1. 1.39	
	—— J. B. ..	SL (CC) ..	5. 6.39	
36145	—— J. E. ..	FO ..	23. 3.40	
08162	—— J. T. ..	SL (E) ..	26. 8.39	
37335	—— J. W. B...	FL ..	6. 8.40	
10241	—— L. H. ..	Wg. Cr. (R)	1.11.38	
86909	—— M. A. ..	PO (Sp)..	13.10.40	
42775	Verran, J. V. ..	PO ..	4. 5.40	
	Verry, F. W. ..	—	—	7, 154, 201
80701	Verschoyle, D.	PO (I) ..	17. 6.40	
81943	Verver, P. B. ..	APO ..	15. 7.40	
1473	Vestey, F. M. ..	WAAF (ASO)	14.12.40	
87597	—— J. D. ..	APO (A)	1.11.40	
34010	Vetch, H. C. S.	FL ..	1. 9.39	
12218	—— W. H. ..	FO (RAFO)	24. 8.33	
89955	Vevers, H. G.	PO (I) ..	10. 1.41	
87653	—— R. ..	PO (O) ..	3.11.40	
72246	Vevsey, E. W...	FO (E)	24.11.39	
45109	Vialls, S. A. ..	PO (Sp)..	4.12.40	
39699	Viatkin, V. ..	FL ..	8.10.40	
	Vicarey, H. E...	—	—	7
76332	Vicary, E. S. ..	FL (Sp)..	1. 9.39	
90274	Vick, J. A. ..	SL ..	1. 3.40	
84156	—— J. W. ..	PO (Ad)	17. 8.40	
	Vickers, B.W...	APO ..	24. 6.39	
74622	—— D. R. ..	FO (E) ..	17.11.40	
79017	—— J. C. ..	PO (I) ..	25. 3.40	
647	—— K. E. ..	WAAF (ASO)	25 5.40	
72264	—— S. G. ..	FL (E) ..	1.12.40	
91071	—— T. L. ..	FO (B) ..	1.11.40	
34207	—— T. R. ..	SL ..	1. 8.39	
	—— V. ..	FL ..	3. 9.40	
77508	—— W. A. ..	PO (Ad)	9. 2.40	
42453	Vickerstaff, W. L.	PO ..	6. 4.40	
39143	Vickery, H. E.	FO ..	6. 2.39	
21343	—— L. D. ..	FO (A) ..	11. 6.40	
79062	—— T. ..	PO (Sp)	4. 5.40	
21309	Vidgeon, W. B. H.	FO (A) ..	1. 6.40	
33127	Vielie, E. E. ..	SL ..	1. 6.39	
	Viener, *Rev.* H. D. L.	Ch (Ret)	11.11.18	3
81826	Vigor, A. F. ..	PO (Ad)	10. 7.40	
33554	Vigors, T. A. ..	FO ..	23.12.40	
80978	Vigrass, L. ..	PO (Ad)	24. 6.40	
39768	Villa, J W. ..	FL ..	26.10 40	
87672	—— P. P. ..	PO ..	7.11.40	
29120	Villiers, C. P. ..	Wg. Cr.	1. 3.41	
87068	—— D. H. ..	PO ..	19.10.40	
72962	—— W. A. ..	FO (Sp)	27. 8.39	
1510	Villiers-Stuart, S.	WAAF (ASO)	28.12.40	
84349	Vinall, L. L. N.	PO (Ad)	15. 6.40	
84583	—— S... ..	PO (Ad)	1. 8.40	
72378	Vince, E. J. ..	FL (E) ..	1. 3.40	
83607	—— G. H. ..	PO (E) ...	27. 9.40	
2905 2	Vincent, A. W.	Wg. Cr.	1. 3.41	
08164	—— C. McC. ..	Wg. Cr. ..	1. 1 39	
	—— F. J. ..	AC ..	1. 3.41	
23429	—— H. E. ..	Q (FO) ..	19.12.39	
36083	—— L. ..	FL ..	19. 7.38	
80581	—— N. ..	PO (Ad)	25. 4.40	
82657	—— P. J. ..	PO ..	15. 6.40	
70827	—— P. R. ..	FO ..	23. 3.40	
73445	—— R. R. ..	FO (Sp)..	7. 9.39	
	—— S. F. ..	GC ..	1. 3.40	
90755	—— V. E. ..	SL (B) ..	1. 9.40	
80703	Vincer, E. S. ..	PO (I) ..	17. 6.40	
08165	Vine, L. E. ..	SL (T) (e)	1. 3.41	
	Viner, E. M. ..	WAAF (ASO)	12.10.40	
76954	—— R. B. ..	FO (Ad)	15. 7.40	
19176	Vines, D. S. E...	SL ..	1. 1.40	
44120	Viney, D. G. ..	FO (T) (S)	15. 2.40	
82361	—— H. F. ..	PO (Sp) ..	12. 7.40	
	—— J. M. ..	PO ..	20. 4.40	
42662	Vinson, R. A. ..	PO ..	24. 3.40	
76032	Vinton, L. ..	FL (Sp) ..	1. 9.39	
26127	Vintras, R. E. de T.	Wg. Cr.	1.12.40	10
39191	Vipan, A. L. ..	FL ..	3. 9.40	
	Virdi, Mohindra Singh	FO (IAF)	—	
40961	Virgin, N. E. H.	FO ..	3.12.40	
78204	Virpsha, E. S.	PO (Sp)..	28. 3.40	
73738	Vivers, T. H. A.	FO (Sp) .. / EO ..	7.10.39	
73446	Vivian, A. C. ..	FO (Sp) ..	8. 9.39	
89071	—— E. D. ..	PO ..	19.11.40	
31186	—— E. J. ..	FO (Ad)	12. 9.38	
70699	—— F. H. ..	FO ..	25. 9.39	
89912	—— G. ..	FL ..	10 11 40	
37138	—— J... ..	SL ..	1.12 40	
34116	—— R. L. ..	SL ..	1. 3.40	
83968	—— V. R. H...	Ch (SL) ..	23. 8 40	
	Viasto, A. P. ..	FL (CC) ..	11. 7.40	
	Vogt, H. C. ..	—	—	8
	Voice, R. R. ..	—	—	216
1529	Voisey, M. C. ..	WAAF (ASO)	4. 1.41	
87841	Voisey-Youldon W. J.	PO (Ad)	1.11.40	
79559	Vokes, A. F. ..	PO ..	2. 6.40	
84293	—— E. G. ..	PO ..	4. 9.40	
74243	Volk, C. ..	FL (Ad)..	30. 7.40	
	—— *Miss* I. S. M.	PMNS (S)	1. 2.41	
79552	Vollmer, H. J...	PO ..	2. 6.40	
	Von Donop, D. B.	WAAF (ASO)	17. 2.40	
42284	Vos, C. S. ..	PO ..	20 2.40	
73447	Voss, J. E. F...	FO (Sp)..	1 9.39	
45157	Vousden, W. H. E.	FO (Ad)	3.11.40	
509655	Vowles, V S. ..	WO ..	27.11.39	
37028	Voyce, J. B. ..	SL ..	1. 9.40	
73472	Vredenburg, E.	FO (T) (a)	23.10.39	
80505	—— R. ..	APO (E)	1. 6.40	
76451	Vyse, H. G. ..	FL (M) ..	28.11.40	

W

Personal No.	Name.	Rank.	Seniority.	Col. No.
28100	Waddell, J. M.	FL (RAFO)	1. 4.36	
78197	—— L. W. ..	PO (Ad)	26. 3.40	
88965	Waddilove, E. L. V.	PO (Ad)	6.12.40	
40867	Waddingham, J	FO ..	3. 9.40	
84731	Waddington, D. W. B.	PO (o) ..	25. 8.40	
83712	—— G. G. ..	APO (G)	27. 9.40	
88966	—— H. L. ..	PO (Ad)	6.12.40	
33401	—— M. W.	FO ..	17. 6.40	
82100	—— N. W. ..	PO (Sp) ..	17. 7.40	12
83402	—— P. W. S...	PO (Ad)	2. 8.40	
	—— R. M. ..	FL (Ad) ..	1. 9.39	
39623	—— T... ..	FL ..	3. 9.40	
32039	Waddy, E. B...	FL ..	1. 9.39	
338148	Wade, A. ..	WO ..	14. 6.37	
42776	—— B. R. M...	PO ..	4. 5.40	
83776	—— C. ..	PO (Ad)	1. 7.40	
84190	—— C. P. G. ..	PO (Sp)..	26. 8.40	
40962	—— D P. ..	FO ..	3. 9.40	
	—— G. W. ..	—	—	24c
348011	—— H. L ..	WO ..	11.11.39	
326201	—— M. ..	WO ..	1. 3.40	
48	—— M. M. ..	WAAF (ASO)	8. 6.39	
86468	—— R. A. ..	PO (Ad)	1. 7.40	
33524	—— R. L. ..	FO ..	23.12.40	
88398	—— R. P. ..	PO ..	19.11.40	
78984	—— T. S. ..	PO ..	30. 4.40	
363724	—— W. L. ..	WO ..	12.11.38	
89085	Wadeson, G. F.	PO ..	3.12.40	
561659	Wadham, A. K. B.	WO ..	1.11.40	
	Wadsworth, *Miss* S. E.	PMNS (SN)	2. 1.41	
85129	—— W. D. ..	PO (Sp)..	30. 8.40	
88715	Waechter, J. ..	PO ..	14.11.40	
84386	Wager, L. R. ..	PO (I) ..	12. 8.40	
75380	Wagg, F. J. ..	FO (Sp)..	24. 8.40	
70700	Waghorn, A. F.	FO (Sp) ..	15. 9.39	
82044	—— C. H. ..	PO (Ad)	12. 7.40	
26046	—— D. J. ..	Wg. Cr.	1. 6.40	
89242	—— M. S. ..	APO (E)	20.12.40	
81937	Wagland, J.L.W.	PO (o) ..	16. 6.40	
337656	Wagstaff, B. H.	WO ..	23. 9.39	
74267	—— R. C. ..	FO (Sp) ..	9. 9.39	
38056	Wagner, *Rev.* F. W. E.	Ch. SL ..	10. 9.37	
89646	—— R. F. ..	PO (Sp)..	29.11.40	
644	Wahltuck, P. ..	WAAF (ASO)	18. 5.40	
89159	Waights, R. C. E.	PO (Ad)	7.12.39	
22179	Wain, E. F. ..	FL (Ad)..	1. 9.39	
05003	Wainscot, F. S.	FL (Ret) FL (Sp)	1. 7.27 1. 9.39	
84675	Wainwright, A. G.	PO ..	4. 8.40	
	—— C. M. ..	WAAF (ASO)	12.11.39	
88721	—— D. W. ..	PO ..	23.11.40	
81148	—— G. C. ..	PO (Sp) ..	21. 6.40	
	—— *Miss* L. M.	PMNS (S)	25. 9.40	
40346	—— M. T. ..	FO ..	27. 6.40	
1486	—— S. L. ..	WO ..	15. 5.40	
	Waistell, A. M.	FL (T) (e) (Ret)	1. 4.18	
1271	Wait, P. L. G. ..	WAAF (ASO)	28. 9.40	
35378	Waite, H. ..	FO (T) (S)	12. 6.39	
87654	—— J. H. ..	PO (o) ..	3.11.40	
16017	—— R. N. ..	Wg. Cr ..	1. 1.39	11
82101	—— T. K. ..	PO (Sp) ..	17. 7.40	
	—— W F. T...	—	—	201
77302	Waitt, C. W. ..	FO (Ad)	25. 7.40	
73668	—— T. ..	FO (Sp)..	25. 9.39	
89280	Wake, F. L. ..	APO (A)	20.12.40	
335213	—— G. ..	WO ..	1. 3.40	
05115	—— J. H. C. ..	Wg. Cr. (T) (e)	1 1.40	
931	Wakefield, E. M.	WAAF (ASO)	27. 7.40	
60420	—— H. C. ..	PO (Ad)	24. 1.41	
78267	—— H. K. ..	PO ..	24. 3.40	
43116	—— H. W. ..	PO ..	11. 4.40	
40035	—— K. G. J. ..	FL ..	31.12.40	
88300	—— S. A. ..	PO (Sp)	15.11.40	
43126	—— W. H. ..	FO ..	15.12.40	
08168	—— W. W. ..	FL ..	5. 9.39	4
82681	Wakeford, D.W.	PO ..	27. 7.40	
	—— E. ..	—	—	211
40446	—— P. F. T. ..	FO ..	25. 5.40	
29219	Wakeham, F. S.	SL ..	1.12.38	
	Wakelam, H	—	—	212
77128	Wakeley, H. W. M.	PO (G) ..	2. 3.40	
43836	Wakelin, L. ..	PO ..	25. 4.40	
32211	—— N. W. ..	SL ..	1. 6.39	
78457	—— P. F. ..	PO (o) ..	27. 3.40	
	Wakeling, H. J.	WO ..	1. 4.18	
31250	Wakely, E. A. L.	FL (E) ..	1. 3.41	
87561	Wakley, D. F.	PO (Sp) ..	25. 4.40	
72004	Walbourn, D. M.	FL ..	3. 9.40	
74002	Walch, F. A. ..	FO (Met)	15. 1.41	
40063	—— S. C. ..	FO ..	24. 3.39	
361773	Walcroft, K.A.	WO ..	1. 2.40	
353991	Walden, C. ..	WO ..	1. 1.41	
60481	—— H. ..	FO (M) ..	17. 1.41	
	—— *Miss* M. L.	PMNS (s)	16. 6.27	
	Walden Jones, M. M.	WAAF (ASO)	2. 3.40	
43782	Walder, H. V...	FO (T) (E)	9. 5.40	
	—— W. J. ..	—	—	5
41758	Walders, N. W.	FO ..	2. 1.41	
86886	Waldie, A. E...	PO (Sp)..	11.10.40	
31494	Waldock. F. W.	FO (E) ..	29. 2.40	
79447	Waldron, A. D.	PO (Ad)	22. 5.40	
86392	—— C. D. ..	PO ..	5.10.40	
	—— E. N. E...	SL (A) .. (Ret)	1. 7.25	
81492	Walduck, H. N.	PO (Ad)	2. 7.40	

Personal No.	Name.	Rank.	Seniority.	Col. No.
81746	Waldy, E. G. ..	PO (Ad)	3. 7.40	
70701	Wale, N. W. ..	FL (Sp) ..	1. 9.39	
	—— C. A. ..	—	—	24
	Walenn, G. W.	PO ..	1 9.39	
76945	Waleran, *Rt. Hon. Lord*	FO (I) ..	12.11.40	
44516	Wales, J. B. ..	PO ..	7. 9.40	
361670	—— J. E. ..	WO ..	1.10.40	
88646	—— K. C. ..	PO ..	19.11.40	
87420	—— R. G. ..	PO (O) ..	28.10.40	
73918	—— W. A. ..	FO (T) (S)	9. 9.40	
79142	Walford, A. A.	FL (L) ..	18. 5.40	
	—— A. R. ..	—	—	5
39914	—— G. B. ..	FL ..	10.11.40	
43557	—— J. E. P. ..	PO ..	14. 5.40	
81543	—— R. N. ..	PO (I) ..	4. 7.40	15
86181	Walkden, C. G.	PO (Ad)	4.10.40	
970	—— G. M. ..	WAAF (ASO)	3. 8.40	
85276	Walker, Arthur	PO (O) ..	28. 7.40	
90865	—— A. ..	FO (B) ..	24. 8.39	
1229	—— A. ..	WAAF (ASO)	21. 9.40	
1465	—— A. B. ..	WAAF (ASO)	18.12.40	
	—— A. C. ..	FL (Ad) ..	26. 8.39	
89607	—— A. De Q.	PO ..	29.12.40	
89210	—— A. T. ..	PO (Sp) ..	30.12.40	
84491	—— A. W. ..	PO (I) ..	26. 8.40	
	—— C. ..	FL ..	1. 7.27	
	—— *Miss* C. ..	PMNS(M)	16. 1.38	
	—— C. E. ..	—	—	20*d*
88064	—— C. H. ..	PO (Ad)	20. 9.40	
	—— *Miss* C. I.	PMNS (S)	31. 1.34	
37029	—— D. ..	SL ..	1. 9.40	
31251	—— D. C. ..	FO (E) ..	27. 3.40	
25126	—— D. C. B. ..	FO ..	31.10.38	
60574	—— D. E. ..	PO ..	26. 1.41	
72415	—— D. F. ..	PO (VR) ..	9. 7.38	
85267	—— Donald, F.	PO ..	22. 9.40	
	—— D. J. ..	—	—	25*b*
79341	—— D. K. ..	PO (A) ..	9. 7.40	
39952	—— D. R. ..	FO ..	18. 1.40	
83784	—— Edward ..	PO (Ad)	3. 7.40	
72963	—— E. ..	FO (Sp) ..	26. 8.39	
42285	—— Eric ..	FO ..	18.11.40	
89394	—— E. C. ..	PO ..	15.12.40	
	—— E. C. ..	—	—	211
89094	—— E. E. ..	PO (T) (S)	1.12.40	
21066	—— E. H. ..	Wg. Cr. (E)	1.12 40	
346912	—— E. J. ..	WO ..	11.11.39	
90959	—— E. O. ..	FL (M) ..	3. 7.40	
26096	—— E. R. M. ..	SL ..	1. 6.38	
35159	—— E. W. ..	FO (T) (a)	6. 4.38	25*d*
	—— E. W. ..	—	—	214
85059	—— F. ..	PO (Ad)	31. 7.40	
	—— F. C. ..	FO (E) ..	1.10.40	
77741	—— F. C. ..	FO (Sp) ..	30.12.40	
	—— F. W. ..	AC ..	1. 3.41	154
36019	—— G. A. ..	Wg. Cr.	1. 3.41	
70703	—— G. C. ..	SL ..	1. 3.41	
74711	—— G. Eric ..	PO (O) ..	28. 7.40	
39803	Walker, G. E.	FL ..	5.11.40	
218019	—— G. E. ..	WO ..	4 9.37	
44898	—— George Edward ..	PO (T) (S)	23.10.40	
41083	—— Grahame E.	FO ..	3. 9.40	
43806	—— George E.	FO (Ad)	2. 5.40	
83777	—— G. Edward	PO (Ad)	1. 7.40	
84711	—— George Eric	PO (O) ..	28. 7.40	
43648	—— G. E. H. ..	FO (T) (e)	14. 3.40	
	—— *Miss* G. E. K.	PMNS (SN)	26.11.40	
05005	—— G. G. ..	Wg. Cr. .. (Ret)	1. 1.39	
22004	—— G. H. ..	SL ..	1. 3.41	
19040	—— H. ..	SL (T) (S)	1. 3.41	
86589	—— H. A. ..	PO (A) ..	21.11.40	
73448	—— H. B. ..	FO (Sp) .. / EO ..	17. 9.39 / —	
	—— H. E. ..	GC ..	1. 6.40	
60421	—— H. G. ..	PO (Ad)	24. 1.41	
22153	—— H. J. ..	Wg. Cr. .. (T) (e)	1. 6.40	
74003	—— H. L. ..	PO (Met)	15. 1.40	
45031	—— H. M. ..	PO (Sp) ..	25. 4.40	
72115	—— H. McD. ..	FL (M) ..	30. 8.39	
77987	—— H. M. D. ..	PO (Ad) ..	21. 2.40	
354622	—— John ..	WO ..	1. 6.40	
11012	—— J. ..	SL (E) ..	1. 7 27	
60030	—— J. ..	FO (M) ..	7. 1.41	
42286	—— J. Auld ..	FO ..	9.12.40	
40708	—— J. A. ..	FO ..	3. 9.40	
1122	—— J. B. ..	WAAF (ASO)	31. 8.40	
	—— J. C. ..	FL (Ad)	1. 9.39	
81438	—— J. C. ..	PO (Sp) ..	25. 4.40	
70704	—— J. E. ..	FO (VR) ..	6.11.30	
42918	—— J. F. L. ..	PO ..	18. 5.40	
73012	—— J. G. ..	FO ..	29. 9.40	28
40036	—— J. H. G. ..	FL ..	24.11.40	
87842	—— J. K. R. ..	PO (Ad)	1.11.40	
77509	—— J. N. ..	PO (T) (S)	9. 2.40	
77658	—— J. S. ..	FO (Sp) ..	18.12.40	
	—— J. W. ..	—	—	8
	—— *Miss* J. W.	PMNS(Ret)	1. 1.26	
	—— K. M. ..	— ..	—	216
82434	—— L. L. ..	PO (Sp) ..	19. 7.40	
	—— M. G. E. ..	FL (AAF)	11. 4.38	
23	—— M. O. ..	WAAF (SO)	9. 6.39	
	—— *Miss* M. W.	PMNS (Ret)	1. 7.33	
26167	—— N. C. ..	Wg. Cr.	1. 3.41	
72394	—— N. M. ..	FO (E) ..	9. 5.40	
78449	—— N.O.F.E. ..	PO (O) ..	7. 4.40	
39953	—— P. ..	FO ..	18. 2.40	
43777	—— P. A. ..	FO (T) (E)	9. 5.40	
85280	—— P. F. ..	PO (O) ..	8. 9.40	
89885	—— P. L. T. ..	PO (Sp) ..	3. 1.41	
37435	—— P. R. ..	FL ..	26. 4.40	
76194	—— R. ..	FO (B) ..	15. 8.40	
89741	—— Robert ..	APO (PT)	6.12.40	
60141	—— R. A. ..	PO ..	14. 1.41	
77129	—— R. F. ..	PO (Sp) ..	9. 3.40	
37990	—— R. G. M. ..	FL ..	3. 9.40	
39915	—— R. J. ..	FL ..	10.11.40	
76029	—— R. K. B. ..	FL (Sp) ..	1. 9.39	
42166	—— R. M. ..	FO ..	6.11.40	15
87552	—— R. Melville	PO (I) ..	5.11.40	
31521	—— S. G. ..	FO (E) ..	18. 9.39	

Personal No.	Name.	Rank.	Seniority.	Col. No.
31048	Walker, S. G. ..	SL (E) ..	1. 1.40	23
40769	—— T. O. ..	FO ..	3. 9.40	
73449	—— V. G. ..	FO (Sp)..	7. 9.39	
73450	—— W. ..	FO (Ij .. / EO ..	31. 8.39 / —	
	—— W. B. ..	FO (Sp)	7 9.39	
70707	—— W. H. M.	FL ..	18. 9.40	
76052	—— W. J. ..	PO (E) ..	9.10.39	
44991	—— W. J. ..	FO (Sp)..	21.10.40	
14171	—— W. J. G.	Wg. Cr. (M)	1. 1.36	
85860	—— W. K. ..	PO (Sp)..	22. 9.40	
82662	—— W. L. B...	PO ..	18. 6.40	
77292	—— W. L. W. Le R.	FO (Sp)..	1. 1.41	
86107	—— W. R. ..	PO (Sp)..	27. 9.40	
81223	—— W. S. ..	PO (Ad)..	27. 6 40	
90547	—— W W	FL (M) ..	2.12.39	
82035	Walkerdine, B.A.	PO (Ad)	11. 7.40	
44252	—— R. E. ..	PO (E) ..	10. 7.40	
88190	Walker-Haworth, W. L.	FO (D) ..	15.11.40	
334061	Walkerley, A.	WO ..	1. 3.40	
77192	—— *Rev.* G. B.	Ch (SL) ..	18. 1.40	
	Walker-Smith, H. W.	FL (D) (VR)	18. 7.40	
60451	Walkey, W. A.	PO (Sp)..	3. 2.41	
14017	Walkey, *Rev.* J. R.	Ch. AC .. (Ret)	11.12.33	
05007	Walkington, C. T.	GC (T) (e)	1.12.40	
82715	—— J. G. G. ..	PO ..	27. 7.40	
31028	Wall, A. ..	SL (E) ..	8. 1.39	
77839	—— A. H. W...	FO (I) ..	29.10.40	
	—— E. ..	—	—	70
35135	—— F. ..	FL (T) (e)	23. 8.40	25
86551	—— F. G. ..	PO (Ad)	14.10.40	
60368	—— F. R. F...	PO (Ad)	20. 1.41	
	—— G. ..	—	—	6
90916	—— G. D. ..	FO (B) ..	8. 9.40	
1230	—— L. F. E. ..	WAAF (ASO)	21. 9.40	
89079	—— M. P. L...	PO ..	19.11.40	
83608	—— T. H. D...	PO (E) ..	27. 9.40	
91221	Wallace, Alen	PO (Sp)..	29.11.39	
81855	—— A. M. ..	PO (I) ..	15. 7.40	
83457	—— C. L. ..	PO (Sp)..	12. 8.40	
81529	—— D. J. W. T.	PO (Ad)	5. 7.40	
72009	—— D. M. ..	FL (M) ..	23. 9.39	
83179	—— G. E. ..	SL ..	1. 9.40	
86814	—— I. D. ..	PO (Ad)	5.10.40	
40868	—— J... ..	FO ..	3. 9.40	
	—— J. B. ..	FL (M) ..	2. 3.36	
75070	—— J. L. ..	FO (D) (VR)	28. 9.39	
84435	—— J. W. ..	PO (Ad)	16. 8.40	
75070	—— L. J. ..	FL (D) ..	28. 9.40	
	—— M. E. ..	WAAF (ASO)	20. 1.40	
337918	—— R. ..	WO ..	14. 3.39	
	—— R. H	—	—	25c
26147	—— R. L. ..	Wg. Cr. ..	1.12.40	
27187	—— R. W. ..	SL (E) ..	1. 1.40	
85327	—— S. T. D. ..	PO (Ad)	29. 8.40	
81187	—— T. ..	PO (Mc)	24. 6.40	
83653	—— T. S. ..	PO (A) ..	21. 9.40	
365029	—— V. F. ..	WO ..	1. 6.40	
43313	—— W. ..	FO (T) (e)	15. 2.40	
76051	—— W. J. ..	PO (Ad)	9.10.39	
39011	Wallace-Tarry, R. P.	FO ..	29.12.38	

Personal No.	Name.	Rank.	Seniority.	Col. No.
33350	Wallage, S. N. T.	FO ..	30. 1.40	
81739	Wallas, G. ..	PO (Ad)	27. 6.40	
77347	Wallen, D. S.	FO (G) ..	10. 5.40	
73022	Walenn, G. W.	FO ..	10. 9.40	
70708	Wallens, R. W.	FO ..	7. 7.40	
86416	Wallenstein, M. M.	PO (O) ..	9.10.40	
21258	Waller, A. F. B.	FL (A) ..	14. 6.40	
88991	—— A. G. ..	PO (I) ..	12.12.40	
	—— E. W. ..	— ..	—	215
87116	—— F. A. ..	PO (Ad)	26. 7.40	
72758	—— G S. ..	FO ..	30.12.39	
70709	—— P. J. ..	FL ..	5. 9.39	
	—— S. W. ..	FO (E) ..	18. 9.39	
85420	—— T. R. ..	PO (Ad)	25. 9.40	
	—— W. H. de W.	Wg. Cr.	1. 1.32	
	—— *Miss* W. M.	PMNS (S)	15. 8.39	
21183	Wallett. N. .	SL (A) ..	1. 3.40	24c
60184	Wallich, B. C. N.	PO (I) ..	12.12.40	
	Walliker, D. J.	FO (E) ..	17. 7.40	
	Wallingford, S.	Wg. Cr. (RNZAF)	—	73
350439	Wallington, C. H.	WO ..	1. 2.39	
43339	—— W. F. ..	FO ..	1. 4.40	
81061	Wallis, A. G. ..	PO ..	29. 6.40	
70710	—— B. P. ..	FO ..	30.11.39	
37236	—— C. B. B...	SL ..	1. 3.41	
85843	—— C. H. ..	PO (Sp)..	13. 9.40	
86897	—— D. W. B.	PO (Ad)	12.10.40	
506486	—— E. J. ..	WO ..	1. 7.40	
	—— F. ..	—	—	6
78630	—— F. C. ..	PO (Ad)	19. 4.40	
88206	—— F. H. ..	PO ..	29.10.40	
	—— G. W. ..	—	—	6
80648	—— H. J. K...	PO (I) ..	10. 6.40	
79722	—— H. R. E.	FO (M) ..	28. 5.40	
81230	—— J... ..	PO (Sp)..	28. 6.40	
21254	—— J. A. ..	FL (A) ..	14. 6 40	
16210	—— J. B. M...	Wg. Cr...	1. 6.40	
89706	—— J. H. ..	PO (Sp)..	27.12.40	
89388	—— K. H. ..	PO ..	1.12.40	
39405	—— L. T. ..	FL ..	3. 9.40	
	—— N. H. ..	—	—	12
86521	Walls, E. W. ..	PO (Ad)	9.10.40	
79086	—— J. ..	FO (Sp) ..	9. 5.40	
88033	—— J. H. ..	PO (O) ..	3.11.40	
23383	—— J. L. W.	FL (M) ..	9. 1.40	
72031	—— T. K. ..	FL ..	18. 9 40	
87899	Wallwork, C. M. G.	PO (Sp)..	8.11.40	
80055	—— J... ..	PO ..	14.11.39	
77440	—— R. A. ..	PO (Ad)..	5. 2.40	
1331	Walmsley, A. K.	WAAF (ASO)	26.10.40	
73919	—— H. C. ..	PO (I) (S)	5. 2.40	
	—— H. S. P...	GC ..	1. 3.40	
41034	—— I. W. R...	FO ..	3. 9.40	
05227	—— J. B. ..	Wg. Cr.(L)	4. 9.39	26
60347	—— W. ..	PO (B) ..	7. 1.41	
342668	Walpole, E. E.	WO ..	15. 5.40	
	Walser, A. A. ..	AC ..	1. 7.35	
08171	—— J. G. ..	Wg. Cr. ..	1. 4.37	71
43421	Walsh, A. P. ..	PO ..	1. 4.40	
40580	—— D. H. ..	FO ..	29. 6.40	
42577	—— E. O. ..	PO ..	4. 2.40	
	—— *Miss* E. V.	PMNS(SN)	18. 3.40	
	—— G. A. ..	—	—	213
	—— G. V. ..	AC ..	—	73
42454	—— H. J. E.	PO ..	6. 4.40	
	—— H. W. ..	—	—	5

Personal No	Name.	Rank.	Seniority.	Col. No.
77903	Walsh, J. ..	FO (M) ..	5. 3.40	
74004	—— J. E. ..	FO (Met)	15. 1.41	
42547	—— J. J. ..	PO ..	1. 2.40	
88356	—— J. J. ..	APO (E)	15.11.40	
23148	—— J. L. ..	FL (M) ..	18. 4.34	
40064	—— K. H. ..	FL ..	3. 9.40	
87213	—— L. ..	PO (Ad)	18.10.40	
	—— *Miss* M. ..	PMNS(SN)	9. 7.40	
79692	—— P. G. ..	PO (Sp)	2. 6.40	
78787	—— R. H. ..	FO (Sp)..	20. 8.40	19*a*
	—— R. H. ..	PO ..	16. 5.40	
	—— R. N. ..	—	—	
	—— S. J. ..	FL (M) ..	9. 4.40	
88911	Walsha, J. E. F.	PO (Sp)..	15.11.40	
86942	Walsham, A. ..	PO (Ad)	18.10.40	
	Walshe, R. L.	—	—	213
45048	Walster, W. ..	FO (Sp)..	25.10.40	
82457	Walter, B. M...	PO (Sp)..	19. 7.40	
19232	—— C. ..	Wg. Cr...	1. 1.40	
44227	—— C. B. ..	PO (O) ..	9. 5.40	
	—— D. P. ..	FL (Ad)..	1. 9.39	
77475	—— E. F. ..	PO ..	10. 2.40	
32237	—— E. L. A...	FL ..	1. 9.39	
74245	—— F. F. ..	FL (Ad)	26.11.40	
83752	—— F. J. ..	PO (Ad)	31. 5.40	
84068	—— F. W. ..	FO (Ad)	11.10.40	
90118	—— H. W. ..	FL (M) ..	1. 9.39	
78613	—— J... ..	PO (I) ..	18. 4.40	
84436	—— J. C. ..	PO (Ad)	16. 8.40	
905040	—— R. G. ..	WO ..	19.10.39	
10161	Walters, A. ..	Wg. Cr. (E)	1.11.38	
	—— A. ..	—	—	
36216	—— C. R. ..	FL (T) (e)	26. 9.40	
45188	—— C. V. ..	APO (A)	8. 7.40	
87553	—— D. L. ..	PO (I) ..	5.11.40	
713	—— E. M. ..	WAAF .. (ASO)	17. 6.40	
80944	—— G. L. ..	PO (Ad)..	19. 6.40	
35379	—— H. ..	FO (T) (a)	19. 6.39	
77467	—— H. C. ..	FO ..	22.11.40	
88060	—— I. ..	FO (O) ..	18.11.40	
86829	—— I. G. ..	PO (Ad)	9.10.40	
	—— J... ..	PO (Sp)..	18. 4.40	
83904	—— L. F. P...	PO (Sp)..	9. 8.40	
344786	—— L. G. ..	WO ..	1. 3.40	
78043	—— L. L. ..	PO (Sp)..	15. 3.40	
77143	—— P. D. ..	FO (T) (s)	28.10.40	
89408	—— T. L. ..	PO (T) (S)	25.10.40	
86182	Walton, A. B...	PO (Ad)	4.10.40	
81231	—— A. L. ..	PO (Ad)..	28. 6.40	
77755	—— C. ..	FL (Sp)	27.11.40	
86259	—— C. G. ..	APO (E)	28. 9.40	
4161	—— F... ..	WO ..	15. 5.34	
88967	—— G. ..	PO (Ad)	6.12.40	17
357547	—— G. H. ..	WO ..	15. 5.40	
84069	—— H. ..	FO (Ad)	22.11.40	
90633	—— J... ..	FO (B) ..	17.10.40	
1231	—— J... ..	WAAF .. (ASO)	21. 9.40	
80532	—— M. ..	FO (M) ..	4. 6.40	
43117	—— R. ..	PO ..	11. 4.40	
354948	—— T. W. ..	WO ..	1. 3.40	
76140	—— W. F. ..	FL (M) ..	15.11.40	
	—— W. T. ..	FL ..	5. 9.39	
70712	Walwin, W. R.	FL ..	14.10.40	
	Wambeck, W. G. L.	GC (M) ..	1. 1.39	105

Personal No.	Name.	Rank.	Seniority.	Col. No.
84312	Waud, W. E. G.	PO ..	18. 8.40	
83422	Wanklyn, E. N.	PO (Ad)	8. 8.40	
77336	Wanless, *Rev.* J. T.	Ch.(SL) ..	1. 2.40	
03094	Wanless-O'Gowan, L.	FL ..	1. 4.18	
	Wann, A. H. ..	GC ..	1.11.38	106
15100	Wansbrough, R. C.	Wg. Cr... (T) (S)	1. 3.39	
41635	Warburton, A.	FO ..	3.12.40	
16134	—— J... ..	Wg. Cr.	1. 3.40	71
05009	—— P. ..	Wg. Cr... (Ret)	1. 1.36	
87402	—— R. ..	PO ..	27.10.40	
33294	Warcup, P. E...	FL ..	1. 2.40	
37533	—— R. H. ..	FL ..	18. 6.40	
44365	Ward, A. C. ..	FO (T) (e)	14. 3.40	
77174	—— A. E. W.	FO (T) (e)	22. 9.40	
561806	—— A. F. ..	WO ..	1. 6.40	
349026	—— A. H. ..	WO ..	12 11.38	
44588	Ward, A. Henry	FO (T) (E)	14. 3.40	
	—— A. P. ..	—	—	19*a*
87740	—— B. ..	PO (I) ..	23. 9.40	
77402	—— B. I. ..	FO (Ad)	8.11.40	
87668	—— C. F. C. ..	PO ..	7.11.40	
516250	—— C. L. P. ..	WO ..	11. 2 23	
60452	—— C. O. R...	PO (Sp)..	3. 2.41	
84492	—— C. R. ..	PO (Sp)..	26. 8.40	
333917	—— C. V. ..	WO ..	1.10.40	
76167	—— D. E. ..	SL (Sp) ..	1. 9.39	
40786	—— D. H. ..	FO ..	1. 1.40	
32144	—— *Hon.* E. F.	SL ..	1. 3.40	
16211	—— E. L. S. ..	Wg. Cr.	1. 3.40	
90684	—— F. W. ..	FL (B) ..	1. 9.40	
81536	—— E. P. ..	PO (Ad)	6. 7.40	
35287	—— F. H. ..	FO (T) (e)	12. 6.39	
349650	—— G. E. ..	WO ..	1. 7.40	
45186	—— G. E. P. B.	PO (A) ..	28.11.40	
73920	—— G. F. ..	FO (Ad)	18.11.39	
23396	—— G. M. ..	FL (M) ..	3. 4.39	
	—— *Hon.* G. R.	FL ..	8. 9.39	
84909	—— G. W. ..	APO (G)	23. 8.40	
343331	—— H. D. ..	WO ..	15 1.39	
356233	—— H. E. ..	WO ..	1.12.40	
89498	—— H. M. ..	PO (Ad)	13.12.40	
80896	—— H. W. ..	PO (Sp)..	14. 6.40	
41636	—— J. C. ..	FO ..	3. 9.40	
87598	—— J. B. ..	APO (E)	1.11.40	22*a*
44299	—— J. E. ..	FO (E) ..	29. 2.40	
40063	—— J. H. ..	FO ..	3. 9.40	
60300	—— J. H. ..	PO ..	3.11.40	
	—— J. H. ..	—	—	213
84842	—— J. H. ..	FO (M) ..	3. 9.40	
82032	—— J. L. ..	PO (Sp)..	9. 7.40	
84018	—— J. Lewis ..	PO ..	24. 8.40	
80601	—— J. P. ..	PO (Ad)..	5. 6.40	
74783	—— J. S. ..	PO (Sp) ..	29. 9.39	
	—— K. E. ..	GC ..	1. 9.40	
335243	—— L. A. ..	WO ..	1.10.40	
	—— L. C. L. ..	—	—	28
41501	—— L. J. ..	FO ..	3. 9.40	
30092	—— N. E. ..	FL ..	—	
76425	—— O. E. ..	FO (Ad)	5. 7.40	

Personal No.	Name.	Rank.	Seniority.	Col. No.
74883	Ward, R. T. ..	FL (Ad)	1. 9.39	
82293	—— S. A. N. ..	PO (Ad)	2. 7.40	
86336	—— T. W. ..	PO ..	7. 9.40	
	—— W. C. ..	FO (Ret)	19. 6.25	
80972	—— William, C.	PO (Ad)..	22. 6.40	
357001	—— W. D. ..	WO ..	1. 5.40	
22154	—— W. F. ..	PO (G) ..	4. 2.40	
84640	—— W. R. ..	PO (A) ..	11.10.40	
39916	Ward Hunt. P	FO ..	10.12.39	
81537	Ward-Jackson, C. H.	PO (Ad)	6. 7.40	
23421	Wardale, A. ..	FL (M) ..	4. 9.39	
90291	—— J. W. D. ..	FL (A) ..	4. 9.40	
28030	Wardell, F. A.	SL ..	1. 3.41	
37140	—— R. N. ..	FL ..	15. 9 39	
76328	Warden, E. J. E.	FL (Ad)	1. 9.39	
79366	—— R. G. ..	PO (Sp)..	12. 3.40	
80654	—— R H. ..	PO (Ad)..	12. 6.40	
76426	—— T. M. ..	PO (I) ..	6.12.39	
76934	—— W. R. ..	SL (Ad)	1. 9.39	
43987	Wardhaugh, T.	PO ..	1. 7.40	
971	Wardlaw, G. A.	WAAF (ASO)	3. 8.40	
88754	—— T. H. C.	PO (I) ..	21.11.40	
	Wardle, A. R...	GC ..	1. 3.41	
160	—— B. M ..	WAAF (SO)	4.11.38	
03096	—— C. E. ..	SL ..	8.10.40	
70916	—— H. D. ..	FL (Ad)	1. 9.39	
41761	—— H. D. ..	FO ..	23. 9.40	
140	—— M. H. ..	WAAF (SO)	4.11.38	
87083	—— W. S. ..	PO (B) ..	27. 9.40	
85328	Wardle-Donald, L.	PO (Ad)	30. 8.40	
31093	Wardman, C. T.	FL (E) ..	1. 9.40	
29028	—— R. B. ..	Wg. Cr. ..	1.12.40	
	Wardrop, H. D. H.	FL (Sp)..	1. 9.39	
77622	—— J. R. ..	FO (Ad)	30.12.40	
86996	—— K. R. H.	FO (M) ..	15.10.40	
	Ware, D. M. ..	WAAF (ASO)	24.10.39	
44242	—— E. J. ..	FO (Ad)	10. 7.40	
36096	—— E. M. ..	FL ..	24. 4.40	
81209	—— H. B. ..	FO (Ad)	1.11.40	
88985	—— J. W. ..	PO (Ad)	11.12.40	
	—— R. C. J. ..	—	—	215
31100	—— R. W. ..	SL (E) ..	6. 1.40	
	—— R. W. ..	—	—	200
08175	—— S. H. ..	Wg. Cr. ..	1. 1.39	
87543	—— W. F. ..	PO (Sp)	4.11.40	
44786	Wareham, C. G.	FO (T) (A)	21.10.40	
85269	—— M. P. ..	PO ..	22. 9.40	
86325	Wareing, R. ..	PO ..	10. 8.40	
342480	Warembath. ..	WO ..	1. 8.40	
37991	Warfield, E. A.	FL ..	3. 9.40	
29220	—— J. M. ..	Wg. Cr.	1. 3.41	
355820	Wargent, W. A.	WO ..	1. 4.39	
83785	Warham, J. ..	PO (Ad)	2. 7.40	
	Waring, E. F.	GC ..	1.12.40	
16232	—— H. ..	Wg. Cr. ..	1. 6.40	
39355	—— H. G. K.	FL ..	27. 1.41	
76034	Warlow, G. S. M.	FL (Ad)	1. 9.39	
84683	—— R. P. ..	PO ..	19. 8.40	
72734	Warmington, F. H. P.	FO (Sp)..	25. 8.39	11
80599	Warne, F. A. W.	PO (Ad)..	1. 6.40	
66582	—— H. ..	WO ..	1. 7.40	
40447	—— J. D. ..	FO ..	25. 5.40	
	Warne-Browne, T. A.	GC (T) (e)	1. 9.40	
85976	Warneford, H. W. B.	PO (Ad)	25. 6.40	
88137	Warner, A. J. O.	PO (Ad)	29.10.40	
35340	—— F. A. ..	FL (PT)	10.11.40	
89499	—— F. E. ..	PO (Ad)	13.12.40	
39700	—— G. B. ..	FL ..	8.12.40	
	—— G. F. M. ..	FL (Ad) (VR)	27. 7.37	
78631	—— J. J. P. F.	PO (Sp)..	19. 4.40	
74294	—— J. M. ..	FO (E) ..	29. 8.40	
354991	—— P. E. ..	WO ..	1. 2.40	
84072	—— P. G. B...	PO ..	7. 9.40	
24219	—— R. C. ..	FL ..	23. 9.39	
77954	—— R. J. ..	PO (G) ..	22. 4.40	
41884	—— T. J. ..	FO ..	21.10.40	
90344	—— W. H. C.	FO ..	24. 8.39	
77645	—— W. J. ..	FO (Sp)..	6. 9.40	
85183	—— W. W. ..	PO (T)(e)..	16. 9.40	
72198	Warner-Horne, H. E.	FL (E) ..	1.12.40	
78429	Warnes, G. B...	PO (E) ..	14. 5.40	
342592	Warnock, R. A.	WO ..	1.10.40	
268	Warr, H. T. ..	WO ..	1.12.23	
74205	—— R. H. ..	FO (E)	9.11.40	
	Warran, S. W...	—	—	5
78134	Warren, A. J. ..	PO (B) ..	15. 2.40	
33482	—— C. ..	FO ..	1.10.40	
77453	—— C. P. ..	FO (M) ..	23. 1.40	
78259	—— D. A. P...	PO (O) ..	24. 3.40	
37369	—— D. G. ..	FL ..	7. 6.40	
357037	—— E. A. ..	WO ..	1. 7.40	
45027	—— E. J. ..	FO (Ad)	8.11.40	
166344	—— E. T. ..	WO ..	1.2.40	
21074	—— G. F. P. ..	FO (E) (Ret)	24. 6.26	
		FL (Ad)	1. 9.39	
70713	—— H. L. ..	FL ..	14.10 40	
84910	—— John ..	APO (G)	23. 8.40	
186	—— J... ..	WAAF (FLO)	18. 4.39	
90455	—— J. A. C. ..	FO (AAFRO)	29. 5.35	
82245	—— J. C. ..	PO (Ad)	26. 7.40	
77710	—— J. F. ..	PO (Sp)..	20. 2.40	
	—— J. H. ..	FO ..	24. 8.39	
	—— J. M. ..	FO (Sp)..	10. 4.39	
79560	—— M. K. ..	PO ..	8. 6.40	
241	—— N. L. McN.	WAAF (ASO)	22. 9.39	
	—— P. F. L. ..	—	—	8

Personal No.	Name	Rank.	Seniority.	Col. No.
	Warren, P. H.	—	—	213
	—— R. C.	Hon. FL (Ad) (VR)	—	26
70881	—— R. V.	FO	30. 7.40	
82759	—— T. C.	PO (B)	25. 6.40	
41227	—— T. J. S.	FO	3. 9.40	
43775	—— W. H.	FO (T) (e)	9. 5.40	
42167	—— W. J.	PO	6.11.39	
80772	—— W. J. R.	PO (E)	24. 7.40	
	Warren Brown, D.	WAAF (ASO)	3. 8.40	
	Warrener, G.	WO	10. 2.36	
44047	Warrillow, S. H.	Q (FO)	20. 6.40	
6227	Warriner, T. T.	FO (Ad)	29. 8.40	
28101	Warrington, G. N.	Wg. Cr.	1.12.40	
77482	—— J. W.	FO (Sp)	17. 6.40	
75263	—— K. L.	FL (Ad)	1. 9.39	
	Warrington-Morris A. D.	AC (Ret)	1. 1.29	
78868	Warry, J. G.	PO (G)	13. 5.40	
29183	Warton, K. R.	Wg. Cr.	1. 3.41	
09163	Warwick, A. J.	Wg. Cr.	1. 7.	
42287	Washington, G.	FO	16.12.40	
80635	—— N.	PO (Sp)	7. 6.40	
76383	Wass, G. H.	FO (Sp)	21.11.40	
37058	Wasse, K. M. M.	SL	1. 9.40	
1390	Wassilissin, L. O.	WAAF (ASO)	27.11.40	
72207	Wastie, E. S.	FL (E)	1.12.40	
82435	Waterall, R. O. G.	PO (Ad)	19. 7.40	
77214	Waterer, G. D.	PO	14. 1.40	
76223	—— *Sir* R. D.	PO (Sp)	23.11.39	
34092	—— R. H.	SL	1. 1.40	
88022	Waterfall, J. T.	PO (O)	13.11.40	
81871	—— W. B.	FO (M)	9. 7.40	
88370	Waterfield, A.	APO (A)	23.11.40	
80704	—— A. A. V.	PO (I)	17. 6.40	
76223	Waterhouse, *Sir* R. D.	FO (Sp)	25. 9.40	18*a*
90136	Waterlow, T. G.	FO (Ad)	24. 8.39	
355924	Waterman, F.T.	WO	27 11 39	
83731	—— J. R.	PO	17. 8.40	
1232	Waters, A. H.	WAAF (ASO)	21. 9.40	
86552	—— Alfred H.	PO (Ad)	14.10.40	
86434	—— E. F.	APO	11.10.40	
77891	—— G. J.	FO (M)	27. 2.40	
79422	—— H. B. E.	PO (Sp)	18. 5.40	
89956	—— H. G.	PO (Ad)	10. 1.41	
39262	—— J. L.	FL	3. 9.40	
	—— P. L.	—	—	70
41337	—— R. C. J.	FO	3. 9.40	
80702	—— V. R.	FO (Ad)	14.12.40	
333113	—— W. I.	WO	1. 6.38	
81653	Waters-Webb, N. F.	PO	29. 6.40	
76280	Waterton, E. A.	FO (E)	5. 9.40	25
42288	—— W. A.	FO	18.11.40	
	Watford, C. W. B.	—	—	20
75975	—— J. D.	PO (E)	7. 2.40	
73451	Wathes, J. W.	FO (T) (e)	12. 9.39	
41338	Watkin, B. L.	FO	3. 9.40	
43130	—— E. T.	PO	1. 4.40	
19124	Watkins, A. C.	FO (Ph)	3. 9.39	
90363	—— D. H.	PL	21. 9.40	
43330	—— E. F.	FO (E)	29. 2.40	
84825	—— E. M.	PO (A)	27. 8.40	
81210	—— E. R. S.	PO (Ad)	26. 6.40	
37992	—— G. E.	FL	3. 9.40	
60265	—— G. W.	APO (A)	24. 1.41	
76414	—— H.	FO (Sp)	29.11.40	
44278	—— H. A. P.	PO (T) (e)	16. 5.40	
02021	—— H. E. M.	SL (Ret)	1. 4.18	
21356	—— I. I.	FO (A)	28. 4.40	
1052	—— J. J.	WAAF (ASO)	17. 8.40	
41537	—— K. B.	PO	6.10.39	
932	—— M. T.	WAAF (ASO)	27. 7.40	
44745	—— R. B.	PO (Sp)	30. 8.40	
337897	—— R. W.	WO	1. 4.40	
77968	—— S. Pace	PO (G)	4. 5.40	
77968	—— S. P.	APO	16. 3.40	
06155	—— S. R.	Wg. Cr.	1. 1.32	
44735	—— T. J.	PO	16. 5.40	
76472	—— T. J. L.	FL	14.9.39	
	—— V. A.	FL (Sp)	1 9 39	20
86695	—— W. D. E. S.	PO	19.10.40	
44828	—— W. D. G.	PO (O)	11. 9.40	
89886	—— W. K.	PO (Ad)	3. 1.41	
73452	—— W. S. C.	FO (Sp) / FO	7. 9.39 / —	
77024	Watkins-Pitchford, J.	FL (M)	12.12.40	
42921	Watkinson, A. B.	PO	6. 7.40	
77693	—— C. S.	PO (Ad)	6. 4.40	
80705	—— F.	PO (I)	17. 6.40	
207317	Watling, J. A.	WO	1. 3.39	
	—— W. G. P.	WO 2	—	
80506	Watney, J. D. P.	PO (E)	24. 7.40	
73771	—— M. A.	FO (Ad)	4. 9.39	
	Watson, A.	—	—	213 / 25*b*
41339	—— A.	FO	3. 9.40	25*b*
43722	—— A.	FO (T) (e)	14. 3.40	
27240	—— A. C.	Wg. Cr.	1.12.40	
332191	—— A. H.	WO	1. 1.41	
	—— A. J.	—	—	215
81421	—— A. K.	APO (G)	28. 6.40	
86288	—— A. L.	FO (M)	1.10.40	
87417	—— Allan	PO	19.10.40	
329198	—— A. M.	WO	1. 3.40	
40448	—— A. R.	FO	25. 7.40	
83186	—— Alfred R.	PO (Ad)	8. 8.40	
933	—— A. S.	WAAF (ASO)	27. 7.40	
40486	—— A. W. K.	FO	25. 6.40	
79545	—— B. H. J.	PO	19. 5.40	
89311	—— B. J.	PO	16. 9.40	
82658	—— C. D.	PO	15. 6.40	
74623	—— C. H.	FO (E)	19.11.40	
83905	—— C. R.	PO (Ad)	9. 8.40	
70715	—— D. A.	FL (Ad)	1. 9.40	
85019	—— D. A.	PO (O)	8. 9.40	
42922	—— D. P.	APO	23.10.39	

Personal No.	Name.	Rank.	Seniority.	Col. No.
	Watson, E. F...	WO ..	1. 2.39	
86890	—— E. H. G.	PO (Ad)	11.10.40	
81374	—— E. J. ..	PO ..	6. 7.40	
44116	—— Edwin, J.	PO (A) ..	6. 6.40	
84927	—— E. O. ..	PO ..	31. 8.40	
	—— E. R. ..	—	—	216
115	—— E. R. ..	WAAF ..	—	
148758	—— F. ..	WO ..	10. 8.33	
305808	—— F. A. ..	WO ..	1. 3.40	
79809	—— F. H. E. ..	PO (Ad)	6. 6.40	
70716	—— G. ..	FL ..	8.11.40	
834[illegible]9	—— G... ..	WO ..	1. 7.37	
356809	—— G. ..	WO ..	1. 3.40	
86663	—— George ..	PO ..	9.10.40	
673	—— G. A. D...	WAAF (ASO)	3. 6.40	
82805	—— G. L. ..	PO (Sp) ..	16. 7.40	
40964	—— G. P. ..	FO ..	3. 9.40	
78283	—— G. R. ..	PO (G) ..	15. 5.40	
37218	—— G. W. C.	FL ..	16 11 39	
	—— H. ..	—	—	212
77255	—— H. B. ..	PO (I) ..	21. 1.40	
87162	—— H. H. ..	PO (Ad)	15.10.40	
89627	—— I. A. St. C.	PO ..	14.11.40	
70717	—— I. E. C. ..	FL ..	1 1 40	
356	—— I. Mc. C...	WAAF (ASO)	26.11.39	
45116	—— J... ..	PO ..	1.10.40	
78230	—— J... ..	FO (M) ..	19. 3.40	
590089	—— J... ..	WO ..	15. 5.40	
76208	—— J. B. ..	FO (B) ..	23.10.40	
85693	—— J. C. ..	PO (O) ..	8. 9.40	
31101	—— J. E. ..	SL (E) ..	1. 9.40	
	—— J. F. ..	—	—	18*a*
87599	—— J. H. ..	APO (E)	1.11.40	
	—— J. J. ..	*Hon.* FO	5. 7.40	200
	—— J. Kenneth	FL (Ad)	1. 9.39	
	—— J. M. ..	SL (Sp)	16.12.40	
	—— J. M. ..	—	—	211
83833	—— J. N. T. ..	PO (I) ..	29. 7.40	
29029	—— J. R. ..	FL ..	1 9 39	
82941	—— *Rev.* L. ..	Ch. (SL)	1. 8.40	
78702	—— L. G. ..	PO (G)	14. 5.40	
44257	—— L. H. ..	FO (E) ..	21. 3.40	
	—— L. K. ..	—	—	
	—— L. M. ..	—	—	215
	—— L. Mc. ..	—	—	
28061	—— M. ..	Wg. Cr.	1.12.40	
33337	—— M. L. ..	FL ..	3. 9.40	
	—— M. O. ..	FL (RAFO)	—	
79480	—— *Sir* N. J...	PO (Sp)..	27. 5.40	
81149	—— N. S. ..	PO (Sp)..	21. 6.40	
74345	—— P. G. A. ..	PO ..	26. 9.39	
	—— P. H. ..	—	—	215
40581	—— R. ..	FO ..	3. 9.40	
33074	—— R. G ..	SL ..	1. 6.39	
82872	—— *Hon.* R. M.	PO (I) ..	29. 7.40	16
89211	—— R. O. ..	PO (Sp)..	30.12.40	
517	—— R. P. ..	WAAF (ASO)	9. 3.40	
	—— R. T. H...	SL (Sp) ..	1. 9.39	
85198	—— R. V. ..	PO (Ad)	18. 9.40	
77026	—— S. M. M.	FO ..	3.10.39	
70828	—— T. ..	FO ..	6. 8.40	
83724	—— T. A. ..	PO ..	4. 8.40	
73453	Watson, V. L.	FO (Ad)	12. 9.39	
505360	—— W. ..	WO ..	1. 8.40	
78268	—— W. A. H...	PO ..	24. 3.40	
82659	—— W. L. ..	PO ..	15. 6.40	
78365	—— W. W. ..	PO (Ad)..	8. 4.40	
44245	—— W. W. ..	FO (Ad)	15. 7.40	20
25069	Watson-Smyth, G. F.	SL ..	1. 3.41	
26128	Watt, C. A. ..	Wg. Cr.	1.12.40	
90546	—— C. C. M. ..	PO ..	26. 9.40	
	—— E. ..	—	—	
43933	—— G. A. ..	PO ..	25. 4.40	
05232	—— G. E. ..	Wg. Cr. (T) (e)	1. 3.41	
84493	—— J. M. ..	PO (Sp) ..	26. 8.40	
44056	—— J. R. ..	PO ..	25. 6.40	
	—— *Miss* K. C.	PMNS (Ret)	29.11.36	
76929	—— L. W. J.	PO (G) ..	2. 3.40	
326560	—— S. ..	WO ..	18. 9.39	
80785	—— W. N. ..	FO (M) ..	11. 6.40	
78486	Watters, A. H.	PO (Ad)	8. 4.40	
44123	—— J. ..	PO ..	10. 7.40	
42923	—— J. S. ..	PO ..	18. 5.40	
81150	—— W. M. S...	PO (Sp)..	21. 6.40	
84785	Watts, A. A. R.	PO (Ad)	7. 9.40	
337088	—— A. J. ..	WO ..	1.11.40	
44537	—— D. R. ..	PO ..	8. 9.40	
354268	—— E. A. ..	WO ..	1. 5.40	
45034	—— E. J. ..	PO (Sp)..	24.10.40	
05099	—— F. E. ..	Wg. Cr...	1. 7.39	
346462	—— F. E. ..	WO ..	1. 4.40	
81232	—— F. H. ..	PO (Sp)..	28. 6.40	
75214	—— F. J. ..	FL (Ad)..	1. 9.39	
31495	—— F. M. ..	FO (E) ..	29. 2.40	
335754	—— F. M. N. ..	FO (T) (E)	14. 3.40	
	—— F. R. E. ..	—	—	215
83609	—— G. A. S. ..	PO (E) ..	27. 9.40	
88016	—— G. G. ..	PO ..	2.11.40	
37564	—— H. A. H...	FL ..	3. 9.40	
81928	—— J. ..	PO ..	6. 7.40	
36144	—— J. E. ..	FO ..	23. 3.40	
	—— J. F. ..	FL (CC) ..	10. 1.39	
80507	—— L. J. ..	PO (E) ..	24. 7.40	
88586	—— N. R. ..	PO (Sp)..	29.11.40	
41970	—— P. H. ..	FO ..	6.11.40	
43371	—— Philip H.	PO ..	1. 4.40	
27069	—— R. E. ..	FL ..	3. 9.39	
36142	—— R. F. ..	FL ..	3. 9.40	
87097	—— R. V. ..	FO (Sp)	4.10.40	
1402	—— S. M. ..	WAAF (ASO)	16.11.40	
88093	Watts-Jones, R.	PO (Ad)	1.11.40	
16258	Watts-Read, A. M.	SL ..	1. 8.38	
88193	Watts-Williams, A.	PO ..	29.8.39	
88045	Waugh, N. E.	APO ..	15.11.40	
88470	—— V. M. ..	PO ..	5.11.40	
31408	—— W. J. ..	FO (E) ..	31. 7.40	
41505	Wawn, R. D. ..	FO ..	3. 9.40	

Personal No.	Name.	Rank.	Seniority.	Col. No.
44573	Way, D. T. ..	FO (T) (a)	15 2.40	
85753	—— H. B. ..	PO (A I)	2. 7.40	
85021	—— H. C. R. ..	PO (O)	8. 9 40	
77132	—— L. B. R. ..	PO (G) ..	17. 8.40	
39645	—— P. H. ..	FL ..	1.10.40	
43181	Waylen, H. W.	PO ..	1. 4.40	
89359	Wayman, M. M.	PO ..	6.12.40	
70718	—— R. D. ..	FL ..	4. 9.39	
41506	Waymark, D. E.	FO ..	3. 9.40	
	Waymouth, O. S.	—	—	
40487	—— T. G. ..	FO ..	20. 7.40	
22010	Wayte, A. P. ..	FL ..	3 9 39	
44896	Weager, W. L.	PO (T) (e)	24.10.40	
83906	Weakley, E.G.K.	PO (Sp)..	9. 8.40	
77760	Weale, E. C. S.	FO (Sp)..	1.12.40	
85933	—— J. C.	PO	14.10 40	
	Wear, L. A. ..	FL (E) ..	21. 9.40	
73921	Wearing, A. B.	FO (Sp)..	9. 9.40	
44106	—— B. A. ..	FO (MC)	20. 6 40	
77403	Wearmouth, J.R.	PO (Ad)	26. 1.40	
44161	Wearn, A. F. ..	FO (Ad)	20. 6.40	
349333	Weatherall, F. W.	WO ..	1. 3.40	
88057	—— S. G. ..	PO (Ad) ..	22. 8.40	
359293	Weatherhead, G. N. V.	WO ..	1.10.40	
76127	Weatherley, L. C.	FO (A) ..	22. 1.41	
87146	Weatherstone, N. B.	PO (Sp) ..	4.10.40	
	Weatherup, S...	—	—	6
345327	Weaver, A. ..	WO ..	1. 9 40	
352410	—— A. G. ..	WO ..	1. 9.40	
83654	—— H. R. ..	PO (A)	21. 9.40	
78180	—— J. H. ..	PO (I) ..	18. 3.40	
70719	—— P. S. ..	FO ..	10. 3.39	
77252	—— R. J. ..	PO (Sp)..	20. 1.40	
74005	—— W. H. ..	FO (Met)	15. 1.41	
43463	Webb, A. D. ..	PO (G) ..	17. 4.40	
84041	—— A. E. ..	PO (B) ..	12. 8.40	
43897	—— A. G. ..	PO (Ad)	25. 4.40	
89707	—— A. H. ..	PO (Ad)	27.12.40	
83137	—— A. K. ..	PO (T) (s)	26. 7.40	
	—— A. W. R.	—	—	213
87751	—— B. ..	PO (Ad)	21.10.40	
79738	—— C. C. G. ..	PO (G) ..	8. 6.40	
60367	—— C. H. ..	PO (PM)	17. 1.41	
348529	—— C. W ..	WO ..	1. 7.40	
	—— D. L. ..	—	—	6, 22
16212	—— E. B. ..	Wg. Cr.	1. 3.40	
	—— E. H. ..	FO (T) (s)	12. 6 39	
72149	—— E. M. ..	FL ..	3. 9.40	
85713	—— F. E. ..	PO (B) ..	1.10.40	
76020	—— F. S. W.	FO (G) ..	27.11.40	
81613	—— G. C. ..	PO ..	1. 4.40	
90987	—— G. F. H.	FO ..	3. 9.40	
73473	—— G. W. A...	FO (Ad)	15. 9.39	
	—— H. ..	FO (T)(e)	3. 9.39	
89731	—— Henry ..	PO (I) ..	31.12.40	
10239	—— H. F. ..	SL (E) ..	1. 6.40	
79698	—— H. V. C. ..	PO (Ad)	3. 6.40	
88746	—— J. W. ..	PO (Ad)	25.10.40	
42924	—— K. G. ..	PO ..	20. 5.40	
	—— O. S. ..	—	—	212
90171	—— P. C. ..	FL ..	3. 9.40	
87430	—— Ronald, A.	PO ..	2.11.40	
83296	—— R. A. ..	PO (O) ..	28. 7.40	
83716	—— R. C. ..	PO ..	14.11.40	
349130	Webb. T. ..	WO ..	1. 1.40	
88796	—— T. B. L. ..	PO (Ad)	22.11.40	
21313	—— V. H. ..	FL (A) ..	17. 8.40	
79678	—— W. A. ..	PO (T) (e)	31. 5.40	
359610	—— W. W. ..	WO ..	1. 6.40	
	Webb-Bowen, *Sir* T.	AC ..	5. 8.19	
	Webbe. D. B...	—	—	213
	—— D. L. ..	—	—	6
	—— H. J. E...	—	—	212
340958	Webber, A. ..	WO ..	1. 3.40	
	—— C. B. ..	—	—	213
44	—— D. S. ..	WAAF (ASO)	20. 4.39	
25098	—— E. H. I. ..	FL ..	3. 1.40	
346376	—— E. J. ..	WO ..	11.11.39	
86204	—— F. C. ..	PO (Ad)	8.10.40	
78869	—— F. F. P. ..	PO (G)	13. 5.40	
77307	—— G. H. S.	FL (Sp)	16.10.40	25*e*
88030	—— H. D. ..	PO ..	2.11.40	
	—— J... ..	—	—	5
76964	—— N. V. ..	PO (T)(s)	10.12.39	
43325	—— W. B. J. ..	FO (Ad)	7. 3.40	
79222	—— W. F. P. ..	PO (G) ..	15. 6.40	
60557	Weber, M. L. M.	PO ..	23. 1.41	
89372	—— R. B. ..	PO ..	24.11.40	
31356	Webley, L. ..	FO (E) ..	3. 7.40	
40770	Webster, A. ..	FO ..	3. 9.40	
	—— A. M. ..	FO (Ret) / FL (CC)	1.10.19 / 19.12.35	
	—— *Miss* A. McD.	PMNS (SN)	13. 8.40	
70889	—— C. ..	FO (T) (e)	7.12.39	
40449	—— C. A. ..	FO ..	25. 7.40	
82045	—— E. T. ..	PO (Ad)	12. 7.40	
43127	—— F. D. ..	PO ..	1. 4.40	
82682	—— F. K. ..	PO ..	27. 7.40	
337473	—— G. S. ..	WO ..	1. 6.40	
37619	—— H. A. A ...	FL ..	6. 8.40	
90931	—— H. G. ..	FO (B) ..	24. 8.40	
84093	—— J... ..	PO (Ad)	3. 7.40	
85404	—— L. A. ..	PO (Ad)	23. 9.40	
37776	—— P. F. ..	FL ..	17. 8.40	
21344	—— R. A. ..	FO (A) ..	31. 7.40	
79028	—— R. H. ..	PO (Ad)	2. 5.40	
	—— S. N. ..	GC ..	1. 3.41	
77955	—— S. W. ..	PO (G) ..	22. 4.40	
35057	—— W. ..	FL (T) (e)	18. 5.40	
88146	—— W. B. ..	PO (Ad)	14.11.40	
76972	Wedd, W. B. van N.	FO (Ad)	12.12.40	
77008	Weddell, E. T.	PO (I) .. / EO ..	9. 1.40 / —	
87993	Wedderburn, R. G. M.	FO (M) ..	5.11.40	
	Weddle, J. W. G.	FL (M) ..	2. 8.38	
84773	Wedekind, G. L.	PO (Sp) ..	30. 8.40	
86496	Wedgwood, C.	PO (Ad)	1.10.40	
79452	Wedgwood-Benn, *Rt. Hon.*	FO (I) ..	7.12.40	16
37645	—— J. H. ..	FL ..	6. 7.40	
506979	Weeden, J. E.	WO ..	1. 1.39	
351530	—— J. H. ..	WO ..	1. 6.40	
89539	—— S. T. M. ..	PO (Sp)..	6. 1.41	
16013	Weedon, C. W.	GC (T) (e)	1. 3.41	
75180	—— L. S. ..	SL (Ad)	1. 9.39	
	—— *Miss* P. J.	PMNS(SN)	12. 6.40	
89175	—— T. G. ..	PO (I) ..	12.12.40	

Personal No.	Name.	Rank.	Seniority	Col. No.
85526	Weekes, H. C. E.	PO (E) ..	25.11.40	
	Weekly, J. A. ..	—	—	6
43688	Weeks, C. P. ..	FO (A) ..	18. 4.40	
88123	—— G. A. ..	PO (Sp)..	18.11.40	
81251	—— H. A. L...	PO (Ad)	30. 6.40	
44469	—— N. G. H...	PO (T) (e)	20. 6.40	
91228	—— P. C. ..	PO ..	20. 6.40	
23210	—— V. H. ..	FL (D) ..	5. 4.34	
24033	Welghill, R. G.	FL ..	3. 9.39	
88156	Weight, S. N. ..	APO (E)	10.9.40	
1128	Weightman, A. E.	WAAF (ASO)	20. 8.40	
41084	—— D. D. ..	FO ..	3. 9.40	
857	—— E .M. ..	WAAF (ASO)	29. 7.40	
43255	—— J. B. ..	PO ..	1. 4.40	
83326	Weil, B. ..	PO (Ad)	1. 8.40	
	Weir, A. G. ..	SL ..	1. 7.25	
73593	—— A. N. C. ..	FO ..	9. 9.40	
33075	—— C. T. ..	SL ..	1. 6.39	
42086	—— F. B. ..	FO ..	18.11.40	
75490	—— H. A. M. ..	FL (Ad)..	14. 9.39	
73590	—— J. B. ..	FO (Sp)..	7. 9.39	
	—— J. G. ..	AC (RAFO)	20. 4.27	
81245	—— J. R. ..	PO (Ad)	29. 6.40	
87942	—— N. J. L. ..	PO (Ad)	9.11.40	
37918	—— T. C. ..	FL ..	26. 3.40	
	—— W. ..	—	—	70
87994	—— W. P. ..	FO (M) ..	5.11.40	
73922	Weir-Rhodes, S. C.	FO (Ad)	9. 9.40	
44030	Weiss, F. M. ..	FO (Ad)	7. 3.40	
74356	Weizmann, M. O.	FO ..	26. 9.40	
89212	Welbourne, G. V.	PO (Sp)..	30.12.40	
41639	Welburn, F. ..	FO ..	3. 9.40	
72733	Welch, C. D. G.	FL (Sp)	18.12.39	
75632	—— G. G. H...	FO (Ad)	5. 9.40	
77600	—— H. D. ..	FO (M) ..	6. 2.40	
44891	—— L. ..	PO (T) (e)	21.10.40	
83403	—— N. ..	PO (Ad)	2. 8.40	
84037	—— P. H. ..	PO (T) (e)	16. 5.40	
88429	—— P. P. L. E.	PO ..	20.11.40	
89312	—— R. H. ..	PO (O) ..	18.12.40	
359446	—— S. R. ..	WO ..	1.10.40	
74624	—— W. G. ..	FO (E) ..	19.11.40	23
26217	—— W. P. ..	Wg. Cr.	1. 3.41	
78694	Welcomme, R. J. J.	FO (U) ..	25. 9.40	
25040	Weld, R. E. ..	SL ..	1. 3.40	
25031	Weldon, A. C...	FL ..	—	
90534	—— *Sir* A. E. W.	FL (B) ..	1. 9.40	
82752	—— D. R. ..	PO (B) ..	17. 7.40	
	—— T. D. ..	—	—	5
	—— T. G. M.	FO (B) ..	3. 9.40	
87843	Welfear, G. A.	PO (Ad)	1.11.40	
90756	Welford, G. H. E.	PO ..	1.12.39	
89619	—— J. W. ..	PO ..	14. 1.41	
353192	Welham, A. G.	WO ..	1. 2.40	
86208	—— B. M. ..	PO (Ad)	9.10.40	
40771	—— L. G. A...	FO ..	3. 9.40	
60181	—— T. ..	PO (Ad)	7.11.40	
37308	Welland, R. D.	SL ..	1. 9.40	
79320	Wellard, W. J. F.	PO (Sp)	20. 5.40	
88301	Wellborne, W.	PO (Ad)	15.11.40	
40965	Wellburn, D. C.	FO ..	3. 9.40	
349908	—— H. ..	WO ..	1.8. 40	
41507	Weller, A. A. P.	FO ..	3. 9.40	
560234	—— P. F. ..	WO ..	1. 6.40	
	—— R. C. ..	—	—	25c
77500	Wellesley, *Rt. Hon. Lord*	PO (Sp)..	7. 2.40	
	—— L. G.	—	—	

Personal No.	Name.	Rank.	Seniority.	Col. No.
87108	Wellings, C. E.	PO (Sp)..	11. 5.40	
41762	—— D. M. ..	FO ..	2.10.40	
85947	Wellman, L. .C	PO (O) ..	22. 9.40	
86687	Wellmon, M. H.	PO ..	14.10.40	
82458	Wells, A. A. J...	PO (Ad)	22. 7.40	
10162	—— A. T. ..	SL (E) .. (Ret)	1.10.37	
	—— C. M. ..	WAAF (ASO)	5.11.39	
83404	—— E. J. ..	PO (Sp)..	2. 8.40	
	—— *Miss* E. M. M.	PMNS ..	—	
77995	—— F. F. ..	FL (T) (s)	2. 3.40	18
	—— G. A. ..	SL (Ad)	1. 9.39	
81530	—— G. St. P...	PO (Ad)	5. 7.40	
78953	—— H. D. ..	PO (Sp)..	3. 5.40	
	—— H. G. ..	—	—	6
85022	—— H. H. ..	PO (O) ..	8. 9.40	
	—— H. R. K...	FO (E) ..	20. 5.40	
	—— H. V. ..	AC (M) (Ret)	1. 7.30	
	—— J. ..	—	—	25
77632	—— J... ..	FL (Ad)	21.10.40	
86379	—— J. H. A...	PO ..	25. 9.40	
01183	—— J. K. ..	Wg. Cr. .. (Ret)	1. 7.28	48
	—— J. M. ..	FL (Ad)..	1. 9.39	
88160	—— J. M. ..	APO (A)	8. 7.40	
37702	—— J. P. ..	FL ..	3. 9.40	
359676	—— L. ..	WO ..	1. 3.40	
81246	—— L. E. M.	PO (Ad)	29. 6.40	
76395	—— L. W. ..	FO (Sp)..	24.11.40	
37777	—— M. L. ..	FL ..	3. 9.40	
78260	—— Malcolm, L.	PO (O) ..	24. 3.40	
72098	—— P. H. V...	FO ..	11. 4.40	
660	—— R. A. ..	WAAF (ASO)	25. 5.40	
31358	—— R. H. F...	FO (E) ..	3. 7.40	
	—— R. I. ..	—	—	18a
39918	—— R. J. ..	FO ..	10.12.39	
83778	—— R. S. P...	PO (Ad)	1. 7.40	
87981	—— S. A. ..	PO ..	9.11.40	
76347	—— T. C. ..	PO (t) ..	3. 9.39	17
75619	—— T. R. ..	FL (Ad)	1. 9.39	
34255	—— W. G. ..	SL ..	1. 9.40	
	—— W. J. M.	Hon. FL (Ad) (U)	17.12.40	
88426	—— W. R. ..	PO ..	5.11.40	
	Wells-Coates, W. W.	PO (T) (e)	16. 1.40	
42925	Wellum, G. H. A.	PO ..	20. 5.40	
79423	Welman, P. A.	PO (Ad)	18. 5.40	
42472	Welpy, D. ..	PO ..	22. 2.40	
85901	Welsby, J. H...	PO (Ad) ..	2.10.40	
335174	Welsh, A. H. ..	WO ..	1. 1.39	
	—— A. H. ..	FL (Sp) ..	1. 9.39	
84219	—— A. P. ..	PO (Sp)..	24. 8.40	
70722	—— C. E. ..	FO (RAFO)	28.10.22	
75818	—— E. ..	FO (E) ..	22. 1.41	
70723	—— G. H. ..	FL ..	3. 9.39	
43122	—— J. ..	PO ..	1. 4.40	
35012	—— J. R. ..	FL (T) (s)	14. 4.39	
84437	—— J. S. ..	PO (Sp) ..	16. 8.40	
291	—— R. M. E.	WAAF (Sq.O)	27. 9.39	
42033	—— T. D. ..	FO ..	6. 2.41	
83302	—— T. V. ..	PO ..	16.12.40	
	—— W. L. ..	AVM ..	1. 1.37	104

Personal No.	Name.	Rank.	Seniority.	Col. No.
73669	Welshman, J. M.	FO (Sp)..	10. 9.39	
75170	Weité, H. F. ..	FO (G) ..	13.11.40	
84494	Welton, A. G...	PO (Sp) ..	26. 8.40	
60006	—— H. T. ..	APO (E)	17. 1.41	
35098	Wendon, W. E.	FL (T) (S)	18. 5.40	
74006	Wenham, E. J.	FO (Met)	22.11.40	
	Wendt, R. E. G.	FO (I) ..	4. 9.39	
85270	Wenman, A.C.G.	PO ..	22. 9.40	
79174	—— L. W. ..	PO ..	12. 5.40	
77266	Wenn, F. W. ..	FL (A) ..	1. 9.39	
82475	Went, G. S. V...	PO (Ad)	25. 7.40	
82237	Wentworth, G. W.	PO (Sp)	10. 7.40	
78133	Wentworth-Shields, F. W.	PO (B) ..	15. 2.40	
83405	Wentworth-Stanley, C. W.	PO (Sp)..	2. 8.40	
80508	Wernher, E. N.	PO (E) ..	24. 7.40	
80897	Wertheim, J. M.	PO (Sp)	14. 6.40	
31359	Wescott, L. J. M.	FO (E) ..	3. 7.40	
81860	Wesley, A. R. ..	PO (A) ..	18. 7.40	
13127	—— J... ..	FL ..	11. 9.40	
72536	Wesson, L. H...	FO (E)	10. 7.40	
42946	—— R. E. ..	PO (G) ..	17. 1.40	
70724	—— T. E. ..	FO ..	1. 9.39	
44058	West, A. ..	PO (O) ..	9. 5.40	
11091	—— A. E. ..	Wg. Cr. (A)	1. 6.40	
342406	—— A. E. ..	WO ..	1. 3.40	
89887	—— A. E. J. ..	PO (Sp)..	3. 1.41	
79645	—— A. F. F...	PO (Sp)..	25. 5.40	
326763	—— B. ..	WO ..	1. 9.38	
43054	—— C. S. ..	PO (G) ..	17. 1.40	
79297	—— D. M. ..	PO (Ad)	17. 5.40	
42087	—— D. R. ..	FO ..	18.11.40	
85527	—— E. E. ..	PO (E) ..	25.11.40	
73454	—— E. L. ..	FO (Sp)..	8. 9.39	
42926	—— E. L. ..	PO ..	18. 5.40	
	—— F. J. ..	—	—	8
60007	—— F. T. ..	APO (E)	17. 1.41	
	—— F. M. F...	GC ..	1. 1.40	71
34058	—— H. ..	SL ..	1. 6.40	
83325	—— J. A. ..	PO (I) ..	30.11.40	
77253	—— J. M. ..	PO (T) (e)	20. 1.40	
	—— *Miss* J. M.	PMNS (S)	1. 3.38	
76481	—— J. V. ..	FO (A)(VR)	14. 9.39	
88302	—— J. W. ..	PO (Sp)..	15.11.40	
86048	—— L. E. ..	PO (Ad)	20. 9.40	
43835	—— L. J. T. ..	PO ..	25. 4.40	
348692	—— M. ..	WO ..	1. 6.40	
88015	—— M. J. ..	PO ..	2.11.40	
18231	—— N. A. ..	FL ..	1. 9.39	
40870	—— P. W. M...	FO ..	3 9.40	
13173	—— R. ..	FL ..	26.10.40	
89405	—— R. ..	PO ..	3.12.40	
86209	—— R. E. ..	PO (Ad)	9.10.40	
	—— R. W. G...	SL (Ad)	1. 9.39	17
		FL (Ret)	30. 6.21	
44739	—— S. L. ..	FO (PT)	25. 4.40	
08186	—— T. J. ..	FL (Ad)	1. 9.39	
351968	—— W. ..	WO ..	1. 3.40	
44883	—— W. E. G.	PO ..	30.10.40	
	Westacott, J.	—	—	212
90018	Westbury-Jones, N. L.	FO ..	26. 8.39	

Personal No.	Name.	Rank.	Seniority.	Col. No.
11123	Westcombe, W. R.	Wg. Cr. (A)	1. 1.38	
77872	Westcott, G. ..	PO (Sp)..	10. 3.40	
42548	—— J. N. ..	PO ..	2. 3.40	
89782	Westenra, D.F.	PO ..	9.11.40	
79150	—— R. ..	PO ..	15. 5.40	
05015	Western, J. G...	Wg. Cr. (T) (S)	1. 1.38	
78499	—— J. L. ..	PO (T) (e)	15. 4.40	
44275	Westgate, W. H.	PO (T) (e)	3. 7.40	
28010	Westhorpe, A. C. P.	FL (T) (e)	28. 7.40	
84019	Westlake, G. H.	PO ..	24. 8.40	
43347	—— R. D. ..	PO ..	1. 4.40	
89387	—— T. G. ..	PO ..	1.12.40	
87799	Westlake-Guy, E.	PO (Ad)	25.10.40	
43624	Westley, F. W.	PO ..	1. 4.40	
87504	—— H. T. ..	PO (Sp)	7.10.40	
40488	Westmacott, J. B.	FO ..	25. 5.40	
75851	Westmoreland, J. J.	FL (Ad)	16. 9.39	
23128	Weston, A. M...	FL (M) .	18. 4.33	
60070	—— D. M. ..	PO ..	5.12.40	
76128	—— D. R. ..	FO (A) ..	9.10.40	
83907	—— G. B. ..	PO (Sp)..	9. 8.40	
41885	—— G. E. ..	FO ..	21.10.40	
44501	—— J. A. ..	FO (PT) ..	15. 7.40	
37550	—— J. F. H...	FL ..	25. 5.40	
	—— J. G. W...	Wg. Cr...	1. 9.40	18
75819	—— L. F. ..	FO (E) ..	6. 5.40	24*a*
88797	—— P.G. ..	PO (Ad)	22.11.40	
44114	—— R. A. ..	PO (A) ..	6. 6.40	
37703	—— R. H. ..	FL ..	3. 9.40	
352245	—— S. J. ..	WO ..	1. 6.40	
	—— W. G. *Hon.*	SL (M) (RAFO)	3. 4.28	
74244	—— W. H. P...	FO (Ad)	19. 9.40	
33226	Weston Burt, D.	FL ..	19. 6.40	
86503	Westray, G. ..	PO (Sp)..	4.10.40	
37950	Westropp-Bennett, G. P.	FL ..	3. 9.40	
35288	Westwood, E. F.	FO (T) (e)	12 6.39	
44215	—— H. C. ..	FO (Ph)..	30. 5.40	
893	Wetherall, W...	WAAF (ASO)	20. 7.40	
80898	Wethered, C. H.	PO (Ad)	14. 6.40	
87035	Wetherell, H. J.	PO (O) ..	6.10.40	
83967	—— J. H. D.	FO (M) ..	20. 8.40	
82716	Wetherly, J. H.	PO ..	27. 7.40	
90111	Wetton, W. H.	FO ..	24. 2.40	
83005	Wewege-Smith, T.	APO (G)	26. 7.40	
78045	Weyer, A. R. ..	PO (Sp)..	16. 3.40	
354546	Weyman, H. ..	WO ..	11.11.39	
248305	Whale, A. P. ..	WO ..	1. 3.40	
336198	Whapshott, A. F.	WO ..	15.10.38	
31133	Wharfe, T. C. ..	FL (E) ..	4. 9.40	
85528	Wharrad, H. L.	PO (E) ..	25.11.40	
	Wharton, *Lord*	PO ..	—	12
79298	Wharton, A. F.	FO (Ad)	11.12.40	
83040	—— F. ..	FO (Ad)	22.11.40	
86215	—— L. J. C. ..	PO (Sp)..	10.10.40	
73560	—— P. D. ..	FL (D) ..	18. 7.40	
79650	Whateley, H. R.	PO (Ad)	26. 5.40	
79385	Whately, C. R.	PO (Ad)	25. 4.40	
84121	Whates, H. R. G.	PO (I) ..	29. 7.40	
44199	Whatley, W. D.	PO ..	21. 7.40	
43916	Whatling, G...	PO (A) ..	6. 6.40	
13194	—— V. F. ..	Wg. Cr. (T) (S)	1. 9.40	18
356734	Whatmough, F.	WO ..	1.11.40	

Personal No.	Name.	Rank.	Seniority.	Col. No.
77515	Whattam, J. ..	FO (Ad)	17.10.40	
506125	Wheadon, G. W.	WO ..	1.10.40	
347009	Whear, W. J. ..	WO ..	20.12.37	
74695	—— N. R. ..	PO (VR) ..	3.10.39	
	—— R. M. ..	—	—	214
	Wheatcroft, R. M.	—	—	215
42290	Wheatley, A. T.	FO ..	9.12.40	
	—— C. W. C...	—	—	20a
78966	—— D. K. ..	PO (I) ..	6. 5.40	15
87943	—— E. C. ..	PO (Ad)	9.11.40	
1543	—— M. E. F.	WAAF (ASO)	15. 1.41	
595	—— J... ..	WAAF (AS)	27 4 40	
83802	—— J. E. W...	PO (Ad)	13. 7.40	
18020	—— T. R. ..	FO (Ad)..	1. 9.39	
13010	—— W. ..	FL (Ret)	18. 1.32	
		FL (Sp)..	1. 9.39	
44200	Wheatley-Smith, T. R. N.	PO ..	21. 7.40	
	Wheeldon, F. L.	FL (Ad)	1. 9.39	
87921	Wheeler, A. E.	WO ..	1. 6.39	
05109	—— A. H. ..	Wg. Cr. ..	1. 3.40	
590017	—— Albert E.	WO ..	1. 9.40	
	—— C. ..	WO ..	27. 1.35	
	—— C. C. ..	PO ..	—	14
	—— *Miss* C. A. J.	PMNS (S)	25. 2.37	
33103	—— D. E. B.	SL ..	1. 8.39	
72739	—— F. D. ..	FL (E) ..	1. 3.41	
26004	—— H. G. ..	Wg. Cr. ..	1. 6.40	18
33296	—— H. N. G. ..	FL ..	3. 9.40	
43365	—— J. C. ..	PO ..	1. 4.40	
350407	—— J. F. ..	WO ..	1.12.40	
74316	—— J. O. ..	FO (A) ..	3.10.40	
505497	—— J. W. T.	WO ..	1. 1.41	
31134	—— L. G. ..	FL (E) ..	4. 9.40	
44956	—— H. L. ..	FO (Ad)	16.10.40	
82668	—— N. J. ..	PO ..	11. 7.40	
	—— *Miss* P. I. V.	PMNS (SN)	28. 3.40	
43118	—— R. H. ..	PO ..	11. 4.40	
91127	—— S. S. ..	FL (Ad)	29.10.40	
	—— V. J. ..	PO (G) ..	2. 1.40	
	—— W. H. ..	—	—	213
75296	Wheeley, P. L.	FO (B) ..	5.10.40	
75296	—— P. O. ..	FL (Ad) (VR)	1. 9.39	
91134	Wheelock, T. P.	FO (B) ..	3. 9.40	
34014	Wheelwright, E. H.	FL (RAFO)	25. 2.37	
90409	—— J. S. ..	Wg. Cr. (B)	24. 8.39	
87214	Whelan, D. W.	PO (Ad)	18.10.40	
23399	—— J. P. F. ..	FL (M) ..	28. 2.39	
40330	—— J. R. ..	FO ..	27. 4.40	
39040	Wheldon, R. G.	FL ..	3. 9.40	
40158	Wheller, E. F. P.	FO ..	12. 4.40	
21081	Whellock, C. S.	Wg. Cr. (E)	11. 3.40	
35030	Whenman, F. C.	SL (T) (e)	1. 9.40	25
39624	Wherry, G. H. ..	FL ..	3. 9.40	
894	—— M. E. K...	WAAF (ASO)	20. 7.40	
70729	Whetham, L. M.	FO ..	3. 9.40	
78923	Whetstone, G. K.	PO (Sp)..	29. 4.40	
80509	Whewell, J. H.	PO (E) ..	30. 7.40	25

Personal No.	Name.	Rank.	Seniority.	Col. No.
81668	Whiffen, G. K.	PO ..	6. 7.40	
89572	Whiffin, A. S.	APO (E)	3. 1.41	
76930	Whigham, R. G. M.	PO (G) ..	2. 3.40	
355669	Willgrass, S. ..	WO ..	26. 9.39	
10163	Whilton, F. ..	SL (E) ..	1. 6.40	
		FL (CC) ..	17. 5.39	
344624	Whimpenny, H.	WO ..	15. 5.40	
10164	Whinney, C. E.	FO (E) .. (Ret)	1. 8.19	
17166	—— E. G. ..	FL ..	3. 9.39	
82686	—— M. T. ..	PO ..	27. 7.40	
	Whirlock, H. L.	FO(T)(a)	19. 6.39	
75238	Whishaw, H. A.	FL (Ad)	1. 9.39	
72273	Whissell, H. B.	FL (E) ..	1. 3.41	
16259	Whistondale, G. F.	SL ..	1. 8.38	
76129	Whitaker, C. ..	PO (A) ..	24. 1.40	
27034	—— E. S. ..	PO (E) ..	24. 7 40	
40971	—— E. W. ..	FO ..	3. 9.40	
78646	—— F. G. ..	PO (I) ..	24. 4.40	
76534	—— F. W. ..	SL (E) ..	1. 6.40	
	—— F. W. ..	FL (CC) ..	15. 4.39	
45055	—— G. ..	PO ..	27.11.40	
	—— G. H., *Lt.*	EO ..	—	
89754	—— J. A. ..	APO (A)	3. 1.41	
25032	—— L. I. T. ..	FL ..	—	
41886	—— P. L. ..	FO ..	21.10.40	
03101	—— R. ..	SL	1. 3.40	
82362	—— R. O. ..	PO (Ad)	12. 7.40	
	Whitamore, E. O.	FL (Ad)	1. 9.39	
335683	Whitbourn, T. W.	WO ..	1. 2.40	
87140	Whitbread, J. L.	PO (Ad)	2.10.40	
883309	Whitburn, C. M. S.	WAAF ..	—	
332383	—— H. ..	WO ..	1. 3.39	
39919	Whitby, P. G...	FL ..	3. 2.41	
83671	—— T. E. ..	FO (M) ..	6. 8.40	
81790	Whitcomb, H. J. P.	PO (Ad)	5. 7.40	
	Whitcroft, F. A.	—	—	216
41887	White, A. D. ..	FO ..	21.10.40	
31135	—— A. E. ..	FL (E) ..	24. 4.40	
73670	—— A. Eric ..	FO (Ad)	24.10.39	
08189	—— A. F. ..	FL ..	1. 9.39	
78889	—— A. G. ..	PO (B) ..	15. 2.40	
354460	—— A. G. H...	WO ..	1. 7.40	
86231	—— A. H. ..	PO (Sp)..	29. 7.40	
85635	—— A. L. ..	PO ..	5. 9.40	
05016	—— A. P. ..	FL ..	1. 7.27	
60152	—— A. V. ..	FO (Sp)..	17. 1.41	
80052	—— B. D. ..	PO ..	17.10.40	
	—— *Miss* B. D.	PMNS(SN)	19. 7.40	
41510	—— B. E. G.	FO ..	3. 9.40	
714	—— B. M. E...	WAAF (ASO)	17. 6.40	
73455	—— C. ..	FO (Sp)..	8. 9.39	
75748	—— C. A. ..	FO (B) ..	7.11.40	
249018	—— C. A. G. ..	WO ..	1. 3.40	
60238	—— C. B. ..	PO (Sp)..	17. 1.41	
83791	—— C. E. ..	PO (Ad)	6. 7.40	
	—— C. G. ..	—	—	5
43891	—— C. G. N...	PO (T) (S)	30. 5.40	
72734	—— C. M. ..	FL (L) ..	26. 8.39	26

Personal No.	Name.	Rank.	Seniority.	Col. No.
42927	White, D. A.	PO	25. 5.40	
	—— E. C.	—	—	215
35208	—— E. C.	WO	20. 4.38	
76130	—— Edmund C.	PO (A)	4. 2.40	
35249	—— E. H.	FO (T) (a)	19. 6.39	
297111	—— Ernest, H.	WO	15. 5.40	
88902	—— E. W. A.	PO (Ad)	30. 9.40	
	—— E. W. J.	—	—	24*a*
35195	—— F.	FO (T)(e)	6. 4.38	
90102	—— F. A.	FL (A)	4. 9.40	
	—— F. A.	—	—	200
87900	—— F. C.	PO (MC)	8.11.40	17
157442	—— F. F.	WO	1. 1.39	
347343	—— F. G.	WO	1.10.40	
	—— *Miss* F. L.	PMNS (Ret)	1. 7.26	
05192	—— F. L.	Wg. Cr.	1. 3.41	
14062	—— F. L.	Wg.Cr.(M)	1. 1.39	
89500	—— F. S. M.	PO (Ad)	13.12.40	
90275	—— G. C.	FL (Ad)	24. 8.39	
21345	—— G. E.	FO (A)	31. 7.40	
21184	—— G. H.	SL (A)	1. 6.40	
82436	—— G. H.	PO (Sp)	19. 7.40	
	—— G. M.	—	—	25*b*
89213	—— G. McF.	PO (Sp)	30.12.40	
86049	—— H.	PO (Sp)	20. 9.40	
	—— H.	WAAF (ASO)	12.10.40	
340659	—— H. E.	WO	1. 4.40	
245494	—— H. F.	WO	1. 3.40	
	—— H. G.	GC	1. 1.40	
70730	—— H. H.	FO (RAFO)	30.10.28	
85529	—— H. H.	PO (E)	25.11.40	
13112	—— H. J.	FO (Ret)	1.10.19	
83203	—— Harry J.	Ch (SL)	15. 8.40	
29253	—— H. McC.	Wg. Cr.	1. 3.40	
	—— H. M.	FL (B)	1. 9.40	
82796	—— H. P.	PO (Ad)	8. 7.40	
351961	—— H. W. E.	WO	1. 3.40	
78667	—— I.	PO (G)	18. 5.40	
	—— J. C. L.	—	—	
40772	—— J. E. S.	FO	3. 9.40	
224892	—— J. F.	WO	1. 5.40	
37620	—— J. H.	FL	3. 9.40	
78852	—— J. H.	FO	1. 4.40	
41640	—— J. M.	FO	3. 9.40	
31357	—— J. M.	FO (E)	3. 7.40	
73474	—— J. P.	FO (Sp)	11. 9.39	
76260	—— J. S.	PO (B)	5. 2.40	
13128	—— J. W.	SL	1. 4.37	
43833	—— J. W.	PO	25. 4.40	
89407	—— L. B.	PO (T) (S)	1.11.40	
29078	—— L. J. M.	FL	15. 5.40	
72208	—— L. N.	FL (E)	1.12.40	
42928	—— M.	PO	25. 5.40	
31051	—— M. C. R.	SL (E)	11. 3.40	
80636	—— N. H.	PO (Sp)	7. 6.40	
74644	—— P.	FL (D)	18. 9.40	
86403	—— P. D.	PO	6.10.40	
87800	—— P. H. F.	PO (Ad)	25.10.40	
88116	—— P. V. M.	PO (I)	15.11.40	
87912	—— R. C.	PO (Ad)	8.11.40	17
21310	—— R. D.	FO (A)	3. 3.40	
31360	—— R. D. G.	FO (E)	3. 7.40	

Personal No.	Name.	Rank.	Seniority.	Col. No.
41228	White, R. E. B.	FO	3. 9 40	
31168	—— R. G. J.	FL (E)	1. 9.40	
	—— R. H.	—	—	215
	—— R. H.	—	—	200
44768	—— R. M.	PO (Ad)	15.10.40	
34186	—— R. N. J.	FL	16.12.38	
14232	—— R. W.	Wg.Cr.(M)	1. 1.37	
22075	—— S. H.	FO (T) (*a*)	21. 8.40	
89116	—— S. W.	PO (Ad)	15.11.40	
80865	—— T. A. B.	PO (Sp)	10. 6.40	
60468	—— T. N. O.	APO (PT)	12.12.40	
77510	—— T. R.	FO (T) (S)	4.10.40	
	—— V. R. S.	FO (Ret)	1. 4.18	
		SL (Ad)	1. 9.39	
82841	—— W.	PO (Ad)	26. 7.40	
	—— W. A. J.	—	—	
	—— W. G.	—	—	
85717	—— W. R.	PO (B)	5. 9.40	
80637	—— W. S.	PO (Sp)	7. 6.40	
41888	Whitecross, J. A.	FO	21.10.40	
84438	Whitehead, A.	PO (Ad)	16. 8.40	
78942	—— D. F.	PO (Ad)	2. 5.40	
79200	—— E. C.	PO (G)	15. 5.40	
89281	—— E. L. E.	APO (A)	20.12.40	
85297	—— F.	PO (B)	4. 9.40	
23289	—— F. L.	FL (M)	29. 3.37	
85868	—— G.	PO (I)	26. 9.40	
26168	—— J.	Wg. Cr.	1.12.40	
82154	—— J.	FO (M)	16. 7.40	
28257	—— J. B. T.	SL	1.10.38	
87240	—— J. E.	PO (Ad)	22.10.40	
73456	—— J. W. W.	EO	—	
		FO (Sp)	7. 9.39	
815	—— K. H	WAAF (ASO)	6. 7.40	
60453	—— N.	PO (Sp)	3. 2.41	
	—— R. A.	FO (Sp)	9. 9.39	
77133	—— R. G.	PO	13. 7.40	
02023	—— R. P.	SL (Ret)	1. 4.18	
41086	—— R. V	FO	16.10.40	
08190	—— W. W.	FL (T) (e)	24. 4.40	
78147	Whitehorn, E. P.	PO (B)	15. 2.40	
	Whitehouse, E. R.	SL (Ret)	1. 7.26	
76515	—— M. S.	FO (I)	17.11.40	
88438	—— S. A. H.	PO	27.11.40	
973	Whitehurst, M.	WAAF (ASO)	3. 8.40	
60035	Whitelaw, H. F. D.	FO (M)	7. 1.41	
84641	Whitelcy, A.	PO (A)	11.10.40	
82007	—— B. F.	PO (Ad)	1. 7.40	
37588	—— E. A.	SL	1. 9.40	
85130	—— F. D.	PO (Ad)	30. 8.40	
43773	—— F. G.	FO (T) (E)	14. 3.40	
72432	—— F. H.	FO (E)	6. 3.40	
82437	—— R. I.	PO (T) (e)	19. 7.40	
	Whitelock, A. T.	Wg.Cr.	1. 1.22	
41809	Whiteman, D. W.	FO	25.11.40	
79291	Whitemore, S.T.	PO (Ad)	16. 5.40	
332649	Whiter, W. A.	WO	1. 4.40	
90741	Whiteside, C. G. J.	FL (B)	1. 9.40	
81531	—— R. H. F.	PO (Ad)	5. 7.40	
	—— W. N.	FL (M)	11. 4.39	

Personal No.	Name.	Rank.	Seniority.	Col. No.
84140	Whiteway-Wilkinson, W. J. B.	PO (Ad)	13. 8.40	
89888	Whitfeld, D. L. O'G.	PO (Ad)	3. 1.41	
44781	Whitfield, C. F.	PO (G) ..	16.10.40	
85175	—— E. P. ..	PO (Ad)	15. 9.40	
41233	—— M. V. ..	FL (Supp. List)	9.10.39	
29667	—— R. ..	FO (Sp)..	4. 9.39	
	Whitford, J. ..	GC ..	1. 3.40	
45104	—— J. L. ..	PO (T) (S)	31.10.40	
77427	—— J. N. K.	PO (Ad)	30. 1.40	
79126	Whitham, J. S.	PO (Sp)..	14. 5.40	17
	—— R. P. M.	AC ..	1. 3.41	22*a*
83908	Whithead, E. ..	PO (Ad)	9. 8.40	
35192	Whiting, A. J...	FL (T) (a)	30.11.40	
355669	—— C. ..	WO ..	26. 9.39	
78636	—— E. D. ..	FO (T) (e)	21. 4.40	
112748	—— H. F. ..	WO ..	1.12.36	
81608	—— M. C. ..	FO (D) ..	2. 7.40	
42549	—— S. G. ..	PO ..	24. 2.40	
87443	—— S. R. ..	PO ..	27.10.40	
42973	—— T. A. ..	FO (G) ..	17. 1.41	
88680	—— W. R. H.	PO ..	19.11.40	
44559	Whitlam, G. ..	PO (O) ..	9. 8.40	
83610	Whitlamsmith, L. H.	PO (E) ..	27. 9.40	
19228	Whitle, R. C. ..	SL (RAFO)	30. 6.39	
78488	Whitley, C. ..	FL (Ad)	26. 1.41	
29195	—— E. W. ..	Wg. Cr...	1. 3.41	
73457	—— J... ..	FO (Sp).. / EO ..	7. 9.39	
24002	—— J. R. ..	Wg. Cr. ..	1. 3.40	
	Whitlock, C. H.	FO (Ret)	1.10.19	
35381	—— H. L. ..	FO (T) (a)	19. 6.39	
	—— H. L. ..	PO (Sp)..	15.10.39	
75378	—— T. G. ..	EO .. / FL (Ad)	— / 10. 4.40	
	—— W. L. ..	FL (Ad)	1. 9.39	
78579	Whitamarsh, J. W.	PO (Ad)	21. 3.40	
43521	Whitmee, H. J. C.	FO (E) ..	13.12.40	25
13061	Whitmore, F. H.	SL (Ret)	1. 1.37	
83327	—— G. M. J. L.	—	—	
1466	—— H. B. ..	WAAF (ASO)	18.12.40	
44533	—— J. N. ..	PO ..	7. 9.40	
49424	—— M. P. ..	PO (Sp)..	18. 5.40	
1087	Whitney, J. N.	FO ..	3. 9.40	
87215	—— M. F. ..	PO (Sp)..	18.10.40	
88220	Whitsed, J. ..	PO (O) ..	3.11.40	
60480	Whitsitt, T. H.	FO (M) ..	17. 1.41	
45016	Whitston, T. C.	FO (T) (s)	29.10.40	
22005	Whitta, A. W...	FL ..	3. 9.39	
79742	Whittard, G. R.	PO (O) ..	19. 5.40	
84032	Whittaker, A. E.	PO (O) ..	11. 8.40	
35317	—— A. L. ..	FO (T) (a)	19 6.39	
	—— E. ..	—	—	213
73475	—— G. W. ..	FO (Sp).. / EO	7. 9.39	
77998	—— J... ..	PO (Sp)..	6. 3.40	
89160	—— J. A. ..	PO (Ad)	7.12.40	
	—— L. O. ..	—	—	213
72442	—— R. V. ..	FO (E) ..	27. 3.40	
77002	—— T. J. ..	FO (PT) ..	29.12.40	
73694	—— W. E. M...	FO (Sp)..	14. 9.39	
43914	—— W. L. ..	PO (A) ..	6. 6.40	

Personal No.	Name.	Rank.	Seniority.	Col. No.
87241	Whittall, B. R.	PO (I) ..	22.10.40	
39356	—— J. C. ..	FL ..	3. 9.40	
77712	Whitten, F. C...	PO (Ad)	21. 2.40	
84013	Whittett, J. A.	PO ..	24. 8.40	
75376	Whittick W. O.	FL (Sp)..	1.9.39	
85027	Whitting, G. G.	PO (O) ..	8. 9.40	
87844	—— P. D. ..	PO (Ad)	1.11.40	
70734	Whittingham, C. D.	FO ..	6. 3.40	
	—— *Miss* E. L.	PMNS (Ret)	1. 7.22	
84439	—— H. ..	PO (Ad) ..	16. 8.40	
	—— H. E. ..	AM (M) ..	1. 3.41	3 / 20
74246	—— H. R. ..	FO (Ad)	19. 9.40	
75336	—— H. W. .	FL (M) ..	28. 9.40	
81477	—— R. B. ..	PO (Ad)	28. 6.40	
210	Whittingham-Jones, M. E. B.	WAAF (ASO)	17. 4.39	
78771	Whittington, J. W.	PO (G) ..	13. 5.40	
40159	—— R.B. ..	FO ..	12. 2.40	
73477	Whittle, C. J. ..	FL (I) .. / EO	3. 9.40 / —	
26074	—— F. ..	Wg. Cr... (T) (e)	1. 6.40	
77904	—— H. ..	FO (M) ..	5. 3.40	
05114	—— H. M. ..	Wg. Cr...	1. 1.40	
13005	—— P. G. ..	FO (Ret)	21. 1.21	
	—— R. C. ..	SL ..	6. 9.39	
83764	—— R. V. ..	PO (Ad)	28. 6.40	
85780	—— W. ..	PO (Ad)	30. 8.40	
05021	Whittlesea, E.	FL (Sp).. / FO (Ret)	1. 9.39 / 1. 8.19	
568	Whittome, J. J.	WAAF (ASO)	18. 4.40	
72013	—— R.W. ..	FO ..	7. 1.40	
82363	Whitton, B. B. A.	PO (Sp) ..	12. 7.40	
77215	—— J. ..	PO ..	14. 1.40	
	Whittuck, G. S.	—	—	5
90288	Whitty, W. H. R.	FL ..	7. 9.40	
78430	Whitwell, J. ..	PO (E) ..	12. 5.40	22*a*
44540	—— J. M. ..	— ..	21. 8.40	
76392	—— K. C. ..	FO (T) (e)	23.11.40	
33555	Whitworth, A. E.	FO ..	23.12.40	
81247	—— F. ..	PO (Ad)	29. 6.40	
85421	—— Frank ..	PO (Ad)	25. 9.40	
26249	—— J. N. H...	Wg. Cr...	1. 3.41	
89708	—— K. M. ..	PO (Sp)..	27.12.40	
36039	—— W. P. ..	SL ..	1. 1.40	
73671	Whorton, A. A.	FO (Sp)..	11. 9.39	
60063	Whyte, *Rev.* D.	Ch. (SL) ..	18. 1.41	
88668	—— D. F. R. ..	PO ..	7.11.40	
72967	—— H. A. M...	FO (T) (s)	29. 8.39	
	—— J... ..	—	—	215
350135	—— J. A. ..	WO ..	1.12.40	
87845	—— P. ..	PO (Sp)..	1.11.40	
82209	—— N. ..	APO (G)	20. 7.40	
	—— R. ..	GC (A) ..	1. 6.40	105
05022	—— R. A. ..	SL ..	1. 7.38	
	—— *Miss* R. M.	PMNS (S)	9. 3.32	
	—— R. O. ..	—	—	215
86789	—— W. C. ..	PO (Ad)	3. 8.40	
88636	Whytehead, L. L.	FO (M) ..	26.11.40	
78303	Whytt, C. R. ..	PO (Sp)..	21. 3.40	
86446	Wiard, C. A. ..	PO (B) ..	28. 8.40	

Personal No.	Name.	Rank.	Seniority.	Col. No.
1467	Wibberley, M. A.	WAAF (ASO)	18.12.40	
15230	Wiblin, M. ..	Wg. Cr. ..	1. 4.39	
41546	Wicht, E. J. ..	FO ..	3. 9.40	
77877	Wickenden, A. G. F.	PO (I) ..	11. 3.40	
43589	—— S... ..	FO (T) (e)	14. 3.40	
354266	Wickerson, C. W.	WO ..	1. 4.30	
84650	Wickett, H. ..	PO ..	18. 7.40	
	Wickham, A. E.	PO ..	16. 8.39	
23308	—— C. E. G. ..	FL (M) ..	29. 3.37	
31253	—— J. C. ..	FL (E) ..	17. 7.40	
72968	—— N. W. ..	FO (Ad)	1. 9.39	
33403	—— P. R. W...	FO ..	3. 9.40	
74578	—— R. F. E. ..	FO (Ad)	21. 4.40	
	Wickham, Legg J. F. S.	WAAF (ASO)	24.10.39	
42929	Wickings-Smith, P. C.	PO ..	13. 7.40	
	Wickins, A. V...	—	—	216
81338	Wickman, P. A. G.	PO ..	8. 6.40	
40774	Wicks, B. J. ..	FO ..	1. 9.40	
35171	—— F. ..	FL (T) (e)	6.12.40	
26148	—— F. F. ..	Wg. Cr.	1.12.40	
85205	—— H. F. ..	PO (Ad)	29. 7.40	
79071	—— J... ..	PO (Ad)	6. 5.40	
60434	Wicksteed, B. B.	PO (Ad)	29. 1.41	
85048	—— G. F. ..	PO (Ad)	2. 7.40	
86050	Widdas, H. F.	PO (Sp)..	20. 9.40	
81248	Widdess, A. J.	PO (Ad)	29. 6.40	
84495	Widdicombe, H. W.	PO (Sp) ..	26. 8.40	
85131	Widdows, J. S.	PO (Sp) ..	30. 8.40	
26218	—— S. C. ..	Wg. Cr...	1. 3.41	
	—— A. E. ..	—	—	5
34256	Widdowson, R. P.	SL ..	1. 9.40	
	Widdup, S. H...	—	—	6
76047	Wideman, M. ..	FL (Sp)	17.10.40	
	Widgery, H. Y.	WAAF (ASO)	2. 3.40	
42168	Wiens, R. H.	FO ..	6.11.40	
78019	Wiese, T. A. ..	PO (I) ..	18. 4.40	
84337	Wiffen, A. J. ..	PO ..	24. 8.40	
76935	Wigan, Y. R. D.	FL (Ad)	1. 9.39	
78293	Wigdortchik, L. S.	PO (T) (e)	25. 2.40	25*a*
37873	Wigfall, C. R. B.	FL ..	3. 9.40	
33203	Wigg, P. M. ..	FL ..	3. 9.40	
41220	—— R. G. ..	FO ..	3. 9.40	
70735	—— T. C. M. ..	FO (RAFO)	26.12.34	
10166	Wiggin, A. B. ..	Wg. Cr. (E)	1. 9.40	
81252	Wiggins, C. L...	PO (Sp)..	30. 6.40	
76434	—— D. M. ...	FO (Sp)..	14.12.40	
39920	Wigginton, B. D.	FO ..	10. 1.40	
	Wigglesworth, C. G.	GC ..	1. 6.40	
	—— H. E. P. ..	AC ..	1. 3.41	
42930	—— J. S. ..	PO ..	11. 5.40	
84496	—— W. S. ..	PO (I) ..	26. 8.40	16
89501	Wight, H. ..	PO (Ad)	13.12.40	
	—— H. R. ..	EO ..	—	
79483	—— Henry R.	PO (Sp)..	4. 6.40	
34187	—— R. D. G...	FL ..	28. 2.39	
39475	—— W. B. ..	FL ..	16. 8.40	
72005	Wight-Boycott, C. M.	FL ..	3. 9.40	
79165	Wightman R. W. F.	PO ..	12. 5.40	
89545	—— W. P. D...	APO (Sp)	27.12.40	
26129	——W. T. F.	Wg. Cr.	1.12.40	
	Wightwick, H. D.	—	—	212
78495	Wigington, R...	PO (I) ..	13. 4.40	
79536	Wigley, C. W...	PO ..	19. 5.40	
21204	—— J. G. ..	FL (A) ..	2. 6.37	
505852	—— R. H. B...	WO ..	1.10.40	
42369	Wigley-Jones, R. P.	FO ..	6. 1.41	
	Wigmore, A. J. O.	SL (M) .. (Ret)	30. 6.21	
72144	—— W. ..	FO (E) ..	19.10.39	
42931	—— W. C. ..	PO ..	1. 6.40	
72764	Wigoder, R. G. B.	FL (M) ..	23. 5.40	
76431	Wigram, C. C.	FL (Ad)..	11. 1.41	
86582	Wigzell, L. A.	PO (A)	21.11.40	
70736	Wilberforce, R. G.	FO ..	2. 9.39	
69082	Wilbraham J.H.	WO ..	1. 4.40	
0687	—— R. J. B. ..	FO (B) ..	23. 8.39	
	Wilcock, C. A. B. B.	SL ..	1. 7.35	20
70882	—— C. P. L. ..	FO ..	17. 7.40	
89852	Wilcockson, C. E.	PO (Sp)..	19.12.40	
78758	Wilcox E. T. ..	PO (G) ..	1. 6.40	
345322	—— F. A. ..	WO ..	1. 6.39	
84295	—— F. B. ..	PO ..	27. 7.40	
	—— H. ..	—	—	6
40160	—— H. C. G...	FO ..	12. 4.40	
233331	—— H. W. ..	WO ..	1. 3.40	
77177	—— J. H. W...	FO (I) ..	11.10.40	
79646	—— L. E. ..	PO (Sp)..	25. 5.40	
21068	—— P. H. ..	SL (E) ..	1. 2.39	
	Wild, A. J. ..	FO (T) (S)	12. 6.39	
32115	—— F. W. L. ..	SL ..	1. 9.40	
82471	—— K. B. ..	PO (Sp)..	24. 7.40	
87944	—— N. ..	PO (Ad)	9.11.40	
86682	—— S. W. ..	PO ..	19.10.40	
40489	—— W. A. ..	FO ..	25. 8.40	
33478	Wildblood, T. S.	PO ..	1.10.39	
79425	Wildbore, H. J.	PO (Sp)..	18. 5.40	
	—— R. M. ..	WO ..	15. 5.34	
858	Wilde, A. K. J.	WAAF (ASO)	29. 7.40	
	—— C. ..	PO (Met)	10.10.39	
102	—— C. V. ..	WAAF (ASO)	10. 3.39	
83291	—— D. C. ..	PO (o) ..	30. 6.40	
43671	—— E. F. ..	FO (Ad)	2. 5.40	
29053	—— R. G. ..	FL ..	1. 9.39	
85878	Wilder, F. W. ..	PO (Sp) ..	28. 9.40	
87945	—— P. E. ..	PO (Ad)	9.11.40	
84440	Wilders, F. ..	PO (Ad)	16. 8.40	
37437	Wildey, R. K...	FL ..	26. 3.40	

Personal No.	Name.	Rank.	Seniority.	Col. No.
41642	Wilding, A. ..	FO ..	3 9.40	
75163	—— E. E. ..	FO (A) ..	4.12.40	
80511	—— G. L. A...	PO (E) ..	24. 7.40	
40275	Wildish, G. P...	FO ..	23. 3.40	
43458	Wiles, G. H. ..	FO (Ad)	7. 3.40	10
1425	—— S. ..	WAAF (ASO)	23.11.40	
84138	Wiley, H. W. ..	PO (I) ..	12. 8.40	8a
	Wilford, J. H...	SL (E) (Ret)	1. 4.18	
86677	—— S. ..	PO ..	12.10.40	
82438	—— S. B. ..	PO (Sp)..	19. 7.40	
78431	Wilk, L.	PO (E) ..	15. 5.40	
74319	Wilkes, A. H. ..	FO (A) ..	19.10.40	
75659	—— A. L. ..	SL (A) ..	1. 9.40	
79187	—— W. G. W.	PO (G) ..	5. 5.40	
23189	Wilkie, A. C. ..	FL (D) ..	7. 9.37	
42170	—— J. L. ..	PO ..	6.11.39	
38043	—— *Rev.* R. S.	Ch. ..	19. 8.36	
83745	—— W. H. J...	PO (B) ..	8. 8.40	
72969	Wilkin, C. A. ..	FO (T) (a)	8. 9.39	
363787	—— J... ..	FO (T) (S)	9. 5.40	
	Wilkins, C. E. V.	FL (Ad)..	1. 9.39	
	—— D. E. ..	EO ..	—	
346867	—— E. A. C.	WO ..	18. 9.39	
75239	—— E. V. ..	FL (Ad) (VR)	1. 9.39	
10167	—— F. R. ..	Wg. Cr. (E)	1. 1.37	
	—— F. S. ..	Hon. Wg. Cr. (Ad) (VR)	3.10.39	26
349512	—— F. W. ..	WO ..	22. 2.40	
45120	—— G. A. ..	PO ..	27.11.40	
	—— J. K. ..	—	—	
13232	—— J. S. ..	FL (Ret) SL (CC) ..	1. 7.31 31. 7.40	
33204	—— J. T. ..	FL ..	3. 9.40	
	—— K. W. ..	FL (Ad)	21.10.40	
77283	—— L. H. ..	FO (Sp)..	5. 4.40	
74268	—— R. T. ..	FO (Sp) ..	4. 9.39	
45114	—— S. P. ..	PO ..	22.12.40	
75825	—— T. O. ..	FL (A) (VR)	1. 9.39	
72532	Wilkinson, A. B.	FO ..	27. 6.40	
72970	—— A. M. ..	FO (Sp)	28. 8.39	
87946	—— A. R. N.	PO (Ad)	9.11.40	
90023	—— B. D. C. ..	FO ..	26. 8.39	
346202	—— C. H. ..	WO ..	1. 6.40	
346552	—— C. J. ..	WO ..	1. 1.41	
82115	—— C. W. ..	PO (Ad)	18. 7.40	
78142	—— E. H. ..	PO (O) ..	15. 2.40	
76104	—— E. P. ..	FO (A) ..	6. 9.40	
42663	—— E. T. ..	PO ..	24. 3.40	
18190	—— F. F. ..	PO ..	1. 2.40	100
345875	—— G. ..	WO ..	1. 3.40	25
84775	—— G. H. ..	PO (Ad)	31. 8.40	
87801	—— G. Hugh	PO (Ad)	25.10.40	
88587	—— H. ..	PO (Ad)	29.11.40	
91156	—— H. S. ..	FO (B) ..	3. 9.40	
73789	—— J... ..	FO (Ad)	7. 5.40	
245643	—— J. E. M.	WO ..	1.10.40	
560236	—— J. G. ..	WO ..	1. 6.40	
370612	—— J. MacW.	WO ..	1. 1.41	
31299	—— J. S. ..	FO (E) ..	1. 5.40	
533	—— M. R. ..	WAAF (ASO)	16. 3.40	
	—— N. ..	—	—	25a
86227	—— Norman ..	PO (Sp)..	13. 8.40	
23326	—— P. A. ..	FL (M) ..	1. 7.37	
43492	—— R. ..	FO (T) (e)	14. 3.40	
86898	Wilkinson, Reginald	PO (Ad)	12.10.40	
44125	—— R. C. ..	FO ..	15. 8.40	
86954	—— R. Cecil ..	PO (Ad)	21.10.40	
78632	—— R. F. M...	PO (Sp)..	19. 4.40	
77973	—— *Rev.* R. J.	Ch. (SL)	12. 3.40	
	—— T. O. ..	SL (A) ..	1. 9.40	
84809	—— V. G. B. ..	PO (Ad)	10. 9.40	
87901	—— W. ..	PO (Ad)	8.11.40	
85184	—— W. A. P...	PO (Ad)	16. 9.40	
81579	Wilks, W. H. ..	PO (A) ..	9. 8.40	
89840	Will, D. P. ..	PO ..	22.12.40	
1233	—— G. A. ..	WAAF (ASO)	21. 9.40	
75164	—— J. A. C. ..	FO (A)	1.12.40	
36111	Willan, F. A. ..	FL ..	25. 1.40	
89647	—— W. H. ..	PO (Sp)..	29.11.40	
41089	Willans, D. A...	FO ..	3. 9.40	
74696	—— A. O'N. ..	PO (VR)..	3.10.39	
40037	—— E. P. ..	PO ..	9. 7.38	
	—— *Miss* F. H.	PMNS ..	—	
	—— G.T. ..	FL (CC)	30. 8.39	
23175	—— H. L. ..	FL (M) .. PO (Ad) (VR)	7. 5.35 4. 4.39	
	—— H.V. S. ..	FL (CC) ..	13. 3.39	
73478	—— T. ..	EO PO (VR)	—	
42037	Willatt, P. A...	FO ..	6.11.40	
40037	Willcox, E. P...	FO ..	9. 2.41	
	—— *Miss* F. H.	PMNS (S)	31. 3.40	
79012	—— G. T. ..	FL (Sp)..	1. 3.40	
	—— H. L. ..	—	—	20
76175	—— H. V. S. ..	FL (I) ..	1. 9.39	
44399	—— S... ..	PO (A) ..	7. 8.40	
73478	—— T. ..	FO (Sp)..	7. 9.39	
	Willder, K. B. S.	PO (Sp)..	31. 3.40	
44447	Willes, J. ..	PO (Ad)	5. 8.40	
	Willett, B. E. ..	—	—	211
05243	—— K. C. ..	PO (Ret)	16. 9.33	
	—— S. W. ..	—	—	
16163	Willetts, A. H.	Wg. Cr...	1. 3.40	159
86583	—— L. H. ..	PO (A)	21.11.40	
——	Willey, C. B. J.	FO (M) ..	16. 4.40	
43406	Willgrass, S. ..	FO (Ad)	7. 3.40	
72433	Williams, A. ..	FO (E)	6. 3.40	
44575	—— A. ..	FO (T) (e)	14. 3.40	
81281	—— A. A. ..	PO (I) ..	1. 7.40	
351867	—— A. B. E...	WO ..	1. 7.40	
87283	—— A. C. ..	PO (Sp)..	4.11.40	
340876	—— A. E. ..	WO ..	1. 7.40	
1133	—— A. E. ..	WAAF (ASO)	22. 9.40	
45089	—— A. G. ..	PO ..	29.11.40	
35099	—— A. G. ..	FL (T) (e)	18. 5.40	
78891	—— A. H. ..	FO (I) ..	29.10.40	16
76385	—— A. L. ..	FO (Sp)..	22.11.40	
81233	—— A. N. ..	PO (Sp)..	28. 6.40	
39357	—— A. P. ..	FL ..	3. 9.40	
	—— A. R. ..	FL (E) ..	21. 6.40	
75830	—— Alfred R.	FO (A) ..	3. 1.41	
87802	—— A. S. ..	PO (PT)	25.10.40	
40276	—— A. T. ..	FO ..	23. 3.40	
60266	—— A. V. ..	APO (A)	24. 1.41	

Personal No.	Name.	Rank.	Seniority.	Col. No.
83469	Williams, B. A.	PO (Ad)	13. 8.40	
41973	—— B. A. P. ..	PO ..	6.11.39	
	—— B. F. ..	PO ..	1. 9.39	
79603	—— B. F. ..	FL (Ad)..	2. 1.40	
	—— B. W. M. ..	GC(E)(Ret)	1.11.38	
	—— C. A. ..	FL (CC) ..	22 3.39	
24003	—— C. C. D. ..	FL ..	3. 9.39	
28202	—— C. H. ..	FL ..	3. 9.39	
78954	—— C. J. ..	PO (Sp)	3. 5.40	
44620	—— Clifford J.	PO (Ad)	1. 8.40	
35208	—— C. M. ..	FO (T) (S)	30. 6.38	
	—— *Miss* C. U. R.	PMNS(SN)	9. 7.40	
81282	—— C. Y. ..	PO (I) ..	1. 7.40	
89006	—— D. ..	PO (Ad)	14.12.40	
41230	—— D. C. ..	FO ..	3. 9.40	
73479	—— D. E. ..	SL (Ad).. / EO ..	6. 2.40 / —	104
37581	—— D. E. A. ..	FL ..	29. 6.40	
72412	—— Dudley F.	FL (E)	1. 3.41	
	—— D. H. ..	— ..	—	213
	—— D. J. ..	FL (M) ..	18. 9.39	
	—— D. L. ..	PO (PT) ..	20. 6.40	
88588	—— D. O. ..	PO (Sp)..	29.11.40	
33128	—— D. W. ..	SL ..	1. 1.40	
	—— E. ..	—	—	213
	—— E. B. ..	PO (Ad) (VR)	1. 8.39	
83059	—— E. C. ..	PO (Ad)	3. 7.40	
	—— *Miss* E. C.	PMNS(SN)	24. 7.40	
	—— E. H. ..	—	—	215
74346	—— E. J. A.	FO ..	26. 9.40	
	—— E. J. C. ..	—	—	24*b*
44375	—— E. L. ..	PO (T) (S)	30. 5.40	
90021	—— E. S. ..	FL (Sp)	12. 3.40	
340088	—— F. ..	WO ..	21. 8.35	
	—— F. ..	FO (Ret)	1. 4.18	
83138	—— F. ..	PO (PT)..	26. 7.40	
	—— F. C. ..	GC (E) .. (Ret)	1. 7.30	
	—— F. G. M. ..	GC (E) ..	1.11.38	24*b*
78202	—— F. J. W. ..	PO (Sp)	27. 3.40	18*a*
73480	—— G. ..	FO (Ad)	13. 9.39	
	—— *Miss* G. ..	PMNS(SN)	2. 4.40	
60422	—— G. A. W.	PO (Sp)..	24. 1.41	
949197	—— G. C. ..	WO ..	3. 2.40	
	—— G. G. A. ..	SL (Ret)	1. 4.18	
349630	—— G. E. ..	WO ..	1. 5.40	
84272	—— George E.	Ch (SL) ..	26. 8.40	
72971	—— G. H. ..	FO (Sp)	25. 8.39	
23058	—— G. H. J. ..	SL (M) ..	15.11.37	
	—— *Miss* G. L.	PMNS (S)	28. 6.39	
85884	—— G. M. ..	PO (Ad)	29. 9.40	
23078	—— G. O. ..	SL (M) ..	2. 4.38	
41765	—— G. R. T. ..	FO ..	2.10.40	
43051	—— G. S. ..	PO ..	13. 7.40	
148172	—— G. T. ..	WO ..	1.10.40	
85530	—— H. ..	PO (E) ..	25.11.40	
87656	—— H. A. ..	PO ..	29.10.40	
10229	—— H. A. ..	SL (E) ..	1. 6.40	
	—— H. D. ..	—	—	
358182	—— H. E. ..	—	1. 7.40	
78870	—— H. E. P. ..	PO (G) ..	15. 5.40	
86810	Williams, H. Hamilton	PO (Sp)..	30. 9.40	
344025	—— H. H. ..	WO ..	18. 8.37	
	—— H. I. ..	—	—	5
90303	—— H. J. ..	FL (Ad)	6. 3.40	
27035	—— H. J. A. ..	FL ..	1. 9.39	18
84763	—— H. L. ..	PO (Sp)..	26. 8.40	
	—— *Miss* H. M.	PMNS(SN)	1. 2.40	
23204	—— H. M. G. ..	FL (D) ..	1. 7.36	
87125	—— H. R. J.	PO (Ad)	12. 9.40	
41975	—— H. S. P. ..	FO ..	6.11.40	
	—— H. V. ..	—	—	8
80033	—— Hugh V. ..	PO (U) ..	26. 8.40	
80512	—— I. F. U. ..	PO (E) ..	24. 7.40	
80620	—— I. H. G. ..	PO (Sp)..	7. 6.40	
34188	—— I. S. ..	FL ..	16.12.38	
43651	—— J. ..	FO (T) (e)	14. 3.40	
75721	—— Jack ..	FO (Ad)	16.10.40	
364374	—— Jack ..	WO ..	1.10.40	
82236	—— James ..	PO (Ad)	5. 7.40	
73459	—— John ..	FO (Sp)	9. 9.39	
314987	—— John ..	WO ..	1.11.37	
362213	—— Joseph ..	WO ..	1. 1.39	
43993	—— J. A. ..	FO (T) (e)	14. 3.40	
84	—— J. A. ..	WAAF (ASO)	7. 1.39	
90932	—— J. A. S. ..	FO (B) ..	3. 9.40	
79440	—— J. C. ..	PO (Sp)..	23. 5.40	
87600	—— J. Carthew	APO (E)	1.11.40	
40652	—— J. E. A. ..	FO ..	17. 8.40	
77370	—— J. E. M. ..	FO (G) ..	19.10.40	
43855	—— J. F. ..	FO (T) (S)	15. 2.40	
88819	—— J. G. ..	PO (Sp)..	16.12.40	
90144	—— J. H. ..	FL (M) ..	24. 8.39	
39358	—— John H. ..	FL ..	3. 9.40	
	—— J. H. ..	—	—	215
84800	—— James H.	PO (Ad)	9. 9.40	
	—— J. H. J.	FO (T) (S)	12. 6.39	
83909	—— J. L. ..	PO (Sp)..	9. 8.40	
1053	—— J. N. ..	WAAF (ASO)	24. 8.40	
44953	—— J. P. ..	FO (Sp)..	9. 9.40	
70739	—— L. C. ..	FO (RAFO)	20. 9.29	
44362	—— L. C. ..	PO ..	30. 7.40	
42550	—— Lionel G.	PO ..	1. 2.40	
79072	—— Lionel George	PO (Ad)	6. 5.40	
31488	—— L. G. ..	FO (E) ..	29. 2.40	
86999	—— *Rev.* L. O.	Ch (SL) ..	12.10.40	
80513	—— L. S. B. ..	PO (E) ..	24. 7.40	
	—— M. ..	—	—	215
688	—— M. ..	WAAF (ASO)	1. 6.40	
82907	—— Mansel ..	PO (Ad)	13. 8.40	
514757	—— Merlyn ..	WO ..	1. 1.41	
40584	—— M. A. L. ..	FO ..	29. 5.40	
84911	—— M. F. ..	APO (G)	23. 8.40	
26250	—— M. F. D. ..	Wg. Cr. ..	1. 3.41	
79073	—— N. A. ..	FO (I) ..	6.11.40	14
77083	—— N. D. ..	SL (E) ..	1. 6.40	
77824	—— N. D. ..	PO (Sp)	2. 3.40	
90934	—— N. E. ..	FL (B) ..	1. 9.40	
	—— *Miss* N. E.	PMNS (SN)	21. 1.41	
24134	—— O. G. ..	PO(Ad)	20. 2.40	
81151	—— O. M. ..	PO (Sp)..	21. 6.40	
29222	—— O. P. E. ..	FO (RAFO)	18.11.32	
23132	—— O. S. M. ..	SL (M) ..	18.10.40	
39770	—— P. R. M. ..	FL ..	3. 9.40	

Personal No.	Name.	Rank.	Seniority.	Col. No.
19177	Williams, P. V.	SL ..	1. 3.41	
	—— R. ..	AVM (RAAF)	—	102
31300	—— R. ..	FO (E) ..	1. 5.40	
80514	—— R. A. ..	PO (E)	24. 7.40	
73561	—— R. A. E. ..	FL (D) ..	18. 7.40	
45143	—— Ralph ..	PO (Sp)..	24.10.40	
73481	—— R. C. ..	PO (Ad) (VR)	16. 5.39	
1123	—— R. C. ..	WAAF (ASO)	31. 8.40	
	—— Rolf D. ..	FO (Ret)	28. 1.30	
39182	—— R. David	FL ..	3. 9.40	
39835	—— R. Delwyn	FL ..	6.12.40	
43262	—— R. Frank	PO (G) ..	17. 4.40	
	—— R. F. ..	—	—	6
75494	—— R. F. ..	FL (Sp)	14. 9.39	
	—— R.F.A.W.	FL (Ad)	1. 9.39	
43077	—— R. G. ..	PO ..	1. 4.40	
31010	—— R. J ..	SL (E) ..	1. 8.39	24*a*
87359	—— R. J. W...	PO (O) ..	20.10.40	
	—— R. K. ..	—	—	
84264	—— Rhys, M.	FO (M) ..	27. 8.40	
75002	—— R. M. ..	FL (Ad)	1. 9.39	
44033	—— R. S. F. ..	PO (Ad)	25. 4.40	
87437	—— Robin W.	PO ..	2.11.40	
35390	—— R. W. ..	FO (T) (S)	12. 6.39	
77605	—— S. C. ..	FO (M) ..	13. 2.40	
85	—— S. E. ..	WAAF .. (ASO)	— 7. 1.39	
351654	—— S. G. ..	WO ..	1.10.40	
78306	—— S. P. ..	PO (Sp) ..	27. 3.40	
73482	—— S. R. ..	FO (I) .. / EO ..	1. 9.39 / —	
86926	—— S. Rhys ..	PO (Ad)	15.10.40	
72972	—— T. A. ..	FO (Sp)	1. 9.39	
90658	—— T. D. ..	PO ..	6. 4.40	
342973	—— T. F. ..	WO ..	15. 5.40	
	—— T. M. ..	GC ..	1. 9.40	
75266	—— T. P. ..	FL (Ad)	1. 9.39	
74625	—— T. R. ..	PO (E) ..	12.12.39	
82873	—— Thomas, R.	PO (Sp)..	29. 7.40	
78149	—— T. W. ..	PO (B) ..	15. 2.40	
77331	—— V. F. ..	SL (E) ..	1. 6.40	
	—— W. A.	—	—	25*b*
82799	—— W. B. ..	PO (Ad)	9. 7.40	
39010	—— W. C. ..	FL ..	21. 5.40	
78985	—— W. D. ..	PO ..	30. 4.40	
86491	—— W. G. ..	PO (Sp)..	26. 9.40	
85531	—— William G.	PO (E) ..	24.10.40	25
73483	—— W. H. ..	FO (Ad)	1. 9.39	
87249	—— William H.	PO (Sp)..	24.10.40	
84642	—— W. L. ..	PO (A) ..	11.10.40	
31136	—— W. P. ..	FL (E) ..	4. 9.40	
39359	—— W. R. ..	FL ..	3. 9.40	
75578	—— W. R. ..	FL (D)	16.10.40	
505367	—— Walter R.	WO ..	1.10.40	
	—— W. T. S. ..	FL (Ret) / FO (Sp)	1. 1.22 / 20. 9.39	8*a*
81152	—— W. W. ..	PO (Sp)..	21. 6.40	
85422	—— Wynn, P.	PO (Ad)	25. 9.40	

Personal No.	Name.	Rank.	Seniority.	Col. No.
37370	Williamson, A. E.	FL ..	7. 5.40	
60500	—— A. E. ..	FO (D) ..	28. 1.41	
	—— *Miss* A. M.	PMNS (S)	3.11.33	
85778	—— A. T. ..	PO (Ad)	29. 8.40	
39092	—— E. A. ..	FL ..	3. 9.40	
72434	—— F. ..	FO (E) ..	6. 3.40	
83992	—— F. ..	PO ..	9. 8.40	
	—— G. W. ..	Wg. Cr.	1. 7.25	
74247	—— H. ..	FO (I) ..	7. 4.40	
	—— H. A. ..	GC ..	1.12.40	
87216	—— Henry A.	PO (Ad)	18.10.40	
83779	—— J... ..	PO (Ad)	1. 7.40	
	—— J. C. ..	FL (Ad)	1. 9.39	
87719	—— J. I. ..	PO (B) ..	22.10.40	
	—— J. J. ..	GC ..	1. 1.40	
569	—— J. M. ..	WAAF (ASO)	18. 4.40	
84577	—— John M. ..	PO (Sp) ..	7. 9.40	
83611	—— K. G. ..	PO (E)	27. 9.40	
1161	—— L. M. ..	WAAF (ASO)	7. 9.40	
732	—— M. E. ..	WAAF (ASO)	15. 6.40	
85911	—— P. S. ..	PO (Sp) ..	4.10.40	
72145	—— R. ..	FL (E) ..	1.12.40	
74579	—— Robert ..	PO (Sp)	30.10.39	
82439	—— R. B. ..	PO (Sp)..	19. 7.40	
88851	—— R. J. ..	PO (O) ..	18. 9.40	
74580	—— S. C. ..	FO (Sp)..	26. 9.40	
5	—— S. V. ..	WAAF(SO)	7. 9.39	
42294	—— W. E. ..	FO ..	10. 6.39	
	Williamson-Jones, C. E.	GC .. (T) (e)	1. 9.40	
87601	Williman, K. H.	APO (E)	1.11.40	
88691	Willing, J. O. H.	PO ..	7.11.40	
41090	—— P. F. ..	FO ..	3. 9.40	
	Willingale A. V.	—	—	216
84447	Willington, D.E.	PO (Ad)	17. 8.40	
80515	—— L. A. ..	PO (E) ..	24. 7.40	
	Willink, H. E.	WAAF (ASO)	12.10.40	
89008	Willis, A. A. ..	PO (Sp)..	16.12.40	25*d*
	—— A. E. ..	FO (T) (S)	12. 6.39	
32212	—— A. T. H. ..	FL (Sp)	1. 9.39	10
352754	—— A. W. ..	WO ..	1. 1.39	
	—— A. W. ..	—	—	27
73013	—— C. H. ..	FO ..	16.10.40	
118	—— C. M. ..	WAAF (ASO)	3. 3.39	
33354	—— C. V. D. ..	FO ..	30. 1.40	
40331	—— D. A. ..	FO ..	27. 3.40	
39591	—— D. F. J. ..	FL ..	3. 9.40	
60317	—— D. L. D'A.	PO ..	29.11.40	
560478	—— D. W. ..	WO ..	1. 1.41	
40332	—— F. C. ..	FO ..	27. 4.40	
35058	—— F. J. A. ..	FL (T) (e)	18. 5.40	
87902	—— G. C. ..	PO (Ad)	8.11.40	
	—— G. R. ..	—	—	
75398	—— G. S. W. ..	FL (D) ..	10.10.40	
85725	—— H. ..	PO (B) ..	12. 9.40	
82884	—— H. I. ..	PO (Sp)..	31. 7.40	
43656	—— H. J. ..	FO (T) (e)	14. 3.40	
84786	—— H. L. ..	PO (Ad)	7. 9.40	
84441	—— J. B. ..	PO (Sp) ..	16. 8.40	
	—— J. C. T. ..	—	—	17

Personal No.	Name.	Rank.	Seniority.	Col. No.
33447	Willis, J. D. ..	FO ..	3. 9.40	
44972	—— J. D. W...	PO ..	18.10.40	
88228	—— J. G. E. ..	PO ..	2.11.40	
32059	—— J. O. ..	Wg. Cr.	1. 3.41	
44051	—— J. S. ..	PO ..	25. 4.40	
85844	—— K. B. ..	PO (Sp) ..	13. 9.40	
60029	—— K. M. ..	FO (M) ..	7. 1.41	
1162	—— M. W. ..	WAAF (ASO)	7. 9.40	
333732	—— R. ..	WO ..	1.12.37	
41766	—— R. A. G.	FO ..	30. 9.40	
75056	—— W. F. ..	FO (Ad)	21. 1.40	
40192	Willitts, R. J. ..	FO ..	16. 4.40	
87846	Willmer, R. W.	PO (Sp)..	1.11.40	
37927	Willmott, B. B.	FL ..	3. 9.40	
84537	—— C. S. ..	PO (Sp)..	30. 8.40	
77441	—— D. A. ..	FO (B) ..	1.12.40	
356159	—— H. V. ..	WO ..	1.10.40	
	Willock, R. P...	AVM ..	1. 7.40	
43566	Willott, C. C. ..	FO (T) (a)	15. 2.40	
40872	Willoughby, B.	FO ..	3 .9.40	
	—— J. A. ..	SL (Sp) ..	1. 9.39	
31361	—— R. ..	FO (E) ..	3. 7.40	
90238	Willoughby de Broke, *Lord*	Wg Cr ..	1. 1.40	8*a*
934	Willoughby-Osborne, J.	WAAF (ASO)	27. 7.40	
85176	Willox, E. S. ..	PO (Ad)	15. 9.40	
83834	Wills, A. F. ..	PO (I) ..	29. 7.40	
32134	—— A. P. S. ..	FL ..	28. 7.36	
79311	—— A. R. ..	PO (Ad)	18. 5.40	
86134	—— E. A. ..	PO (Ad)	3.10.40	
336079	—— F. ..	WO ..	23. 9.39	
75036	—— F. L. ..	FO (Ph)	18. 4.40	
60114	—— F. S. ..	PO ..	14. 1.41	
80549	—— J. F. ..	PO ..	15. 6.40	
22006	—— R. A. ..	FL ..	1. 9.39	
81000	—— R. H. ..	PO (A) ..	6. 6.40	
83735	—— S. B. ..	PO ..	17. 8.40	
77455	Willsher, J. H.	FO ..	7. 1.41	
85372	Willsmer, H. J.	PO (Ad)	20. 9.40	
82813	Willson, A. ..	PO (Ad)	19. 7.40	
3854	—— J. ..	WO ..	1.10.33	
89058	—— J. E. ..	PO ..	4.12.40	
74626	—— P. E. ..	FO (E) ..	19.11.40	
26169	Wills-Sandford, W. R.	Wg. Cr.	1. 3.41	
44654	Wills-Selman, G. H.	PO (A) ..	6. 9.40	
70740	Willy, C. M. ..	FL ..	—	
87287	Wilmot, G. C.	PO (Ad)	18.10.10	
35009	Wilmshurst, F.	SL (T) (S)	1. 9.40	
86828	—— H. L. ..	PO (Ad)	8.10.40	
79481	—— R. G. ..	PO (Ad)	27. 5.40	
91178	Wilsher, M. E.	FO (B) ..	3. 9.40	
72347	Wilson, A. ..	FL (M) ..	23. 9.39	
733	—— A. ..	WAAF (ASO)	15. 6.40	
81025	—— A. ..	PO ..	26. 5.40	
44729	—— Alexander	PO (E) ..	25.11.40	
80669	—— Andrew ..	PO (Ad)	14. 6.40	
1191	—— A. B. ..	WAAF (ASO)	14. 9.40	
73725	—— A. C. ..	FO (I) ..	2. 9.39	13
76183	—— A. D. ..	FL (I) ..	1. 9.39	

Personal No.	Name.	Rank.	Seniority.	Col. No.
1079	Wilson, A. E.	WAAF .. (ASO)	24. 8.40	
41767	—— A. F. M.	FO ..	23. 9.40	
70831	—— Alan G. ..	FL ..	10. 1.41	
40585	—— Alick, G.	FO ..	6. 8.40	
72114	—— Arthur G.	FL (M) ..	25. 8.39	
	—— A. H. ..	—	—	5, 27
91102	—— A. H. ..	FO (B) ..	3. 9.40	
	—— A. J. M. ..	—	—	214
23186	—— A. J. S. ..	FL (D) ..	4. 5.37	
	—— *Miss* A. L.	PMNS (SN)	24. 7.40	
72973	—— A. McC. ..	FL (Ad)	5. 5.40	
	—— A. W. ..	—	—	6
77771	—— *Rev.* B.H.C.	Ch (SL)	5. 3.40	
18072	—— C. B. ..	PO ..	11.10.40	
78810	—— C. D. ..	PO (Sp)..	26. 4.40	
87109	—— C. F. C. ..	PO (Ad)	18. 6.40	
35083	—— C. H. ..	FL (I) (e)	6. 3.40	
41340	—— C. L. ..	FO ..	3. 9.40	
75996	—— Colin H.	FO (G) ..	27.11.	40
84212	—— C. M. ..	PO (Ad)	23. 8.40	
89161	—— C. W. ..	PO (Ad)	7.12.40	
76141	—— D. ..	FL (M) ..	15.11.40	
23059	—— D. A. ..	SL (M) ..	15. 2.37	
41891	—— D. F. ..	FO ..	21.10.40	
78841	—— D. G. ..	FL (Sp)	1. 9.39	
	—— D. H. ..	—	—	216
90342	—— D. S. ..	FL ..	3. 9.40	
11007	—— D. W. ..	FL (E) (Ret)	1. 1.21	
	—— *Miss* E. ..	PMNS (S)	7. 1.27	
1593	—— E. ..	WAAF (ASO)	5. 2.41	
610	—— E. A. ..	WAAF (ASO)	4. 5.40	
88589	—— Edmund, A.	PO (Ad)	29.11.40	
72348	—— E. B. ..	FL (E) ..	1. 3.41	
89362	—— Frank ..	PO (O) ..	15.12.40	
86962	—— F. ..	PO (Sp)..	4.10.40	
	—— F. A. ..	—	—	215
88968	—— F. C. ..	PO (Ad)	6.12.40	
44670	—— F. C. G. ..	PO ..	28. 9.40	
85796	—— F. E. ..	PO (I) ..	9. 9.40	
79655	—— F. G. ..	PO (Sp)..	27. 5.40	
89417	—— F. N. ..	PO (B) ..	22.11.40	
83910	—— F. R. ..	PO (Sp)..	9. 8.40	
13008	—— G. ..	FL ..	4.10.40	
7122	—— G. ..	WO ..	20. 4.38	
44459	—— G. A. ..	PO (O) ..	9. 8.40	
	—— G. A. D...	WAAF .. (ASO)	3. 3.39	
10168	—— G. C. ..	FL (E) ..	1. 7.29	
88371	—— George C.	APO (E)	23.11.40	
	—— G. E. ..	GC ..	1. 6.40	
90069	—— G. R. A...	FO (Sp)..	24. 8.39	
44320	—— H. ..	FO (T) (e)	9. 5.40	
60135	—— Harry ..	PO ..	22.12.40	
356523	—— H. B. ..	WO ..	1. 1.40	
80935	—— H. E. ..	PO (Ad)..	18. 6.40	
89262	—— H. E. ..	APO (A)	14.12.40	
357148	—— Herbert ..	WO ..	1. 7.40	
348033	—— H. F. ..	WO ..	1. 5.40	
365980	—— H. G. ..	WO ..	1. 6.40	
28170	—— H. J. ..	SL ..	1. 9.40	
	—— H. J. ..	—	—	8*a*
77873	—— H. K. ..	PO (Sp)	10. 3.40	
73484	—— H. M. ..	EO .. / FO (Sp) ..	— / 7. 9.39	
77244	—— H. M. ..	FL (Sp)	15.10.40	
27036	—— H. P. ..	FL ..	1. 9.39	
84244	—— H. W. ..	APO (A)	4. 6.40	
87217	—— I. R. ..	PO (Ad)	18.10.40	

Personal No.	Name.	Rank.	Seniority.	Col. No.
70883	Wilson, J.	FO	3. 9.40	
91174	—— John	FO (Ad)	3. 5.40	
8888	—— James	WO	1. 7.40	
86691	—— John	PO	19.10.40	
89957	—— J. B.	PO (Sp)	10. 1.41	
	—— J. B.	—	—	213
81224	—— John C.	PO (Ad)	27. 6.40	
46775	—— J. C.	FO	3. 9.40	
70884	—— J. C. M.	FO	27. 7.40	
21346	—— J. F.	FO (A)	31. 7.40	
78090	—— J. H.	APO (G)	13. 2.40	
81538	—— J. Hourston	PO (Ad)	6. 7.40	
89098	—— J. H.	PO (B)	8.10.40	
74297	—— J. H. G.	FO (E)	9.11.40	
60301	—— J. K.	PO	3.11.40	
37143	—— J. R.	SL	1.12.40	
	—— J. R.	—	—	213
23167	—— J. S.	FL (M)	16. 1.35	
346342	—— J. T.	WO	15. 5.40	
72974	—— J. V.	FO (I)	23. 8.39	
349963	—— J. W.	WO	15.10.38	
82233	—— L.	PO (Ad)	27. 5.40	
	—— L. A.	WAAF (ASO)	26. 2.40	
33295	—— L. D.	FL	19. 6.40	
4307	—— L. Donald	PO (G)	9. 5.40	
82440	—— L. H.	PO (Sp)	19. 7.40	
81026	—— L. K. S.	PO	26. 5.40	
	—— *Miss* M.	PMNS (S)	29.11.39	
1364	—— M.	WAAF (ASO)	20.11.40	
87160	—— M. C. D.	PO (Ad)	14.10.40	
	—— M. D.	WAAF (ASO)	12.11.39	
70885	—— M. D. H.	FO	17. 7.40	
43986	—— M. de L.	PO	1. 7.40	
	—— *Miss* M. J.	PMNS (S)	17. 4.38	
247707	—— M. W.	WO	1. 5.40	
45108	—— N. -	PO (Ad)	30.10.40	
77694	—— N. G.	PO (G)	6. 4.40	
	—— N. W.	—	—	212
91192	—— P.	PO	27. 5.40	
78245	—— P.	FO (M)	26. 3.40	
87557	—— Percy	PO (Sp)	7.11.40	
87218	—— P. D.	PO (Sp)	18.10.40	
75674	—— R.	FL (Ad)	1. 9.39	
	—— R.	*Hon.* FL (Ad) (VR)	28. 5.40	26
88896	—— R.	FL (A)	1. 9.39	
45036	—— R.	PO (A)	10.10.40	
78220	—— R. A.	FL (M)	26. 3.40	
16185	—— R. C.	Wg. Cr.	1. 3.40	
79546	—— *Hon.* R. D.	PO	19. 5.40	
90941	—— R. E.	SL (B)	24. 8 39	
43791	—— R. E.	FO (T) (E)	9. 5.40	
	—— R. F.	SL (E)	1. 6.40	
84538	—— Richard R.	PO (Sp)	30. 8.40	
41513	—— R. R.	PO	3. 9.39	
73673	—— R. T.	FO (I)	2. 9.39	
90797	—— S.	FO (B)	3. 9.40	
35048	—— T.	SL (T) (S)	1. 3.41	
86584	—— Tom	APO (A)	12.10.40	
	—— T. A.	—	—	8, 201, 25*a*
	—— T. A. K.	—	—	
72380	—— T. C.	FL (M)	23. 9.39	
27241	—— T. H.	FL (Sp)	3. 9.39	
82102	—— T. H.	PO (Ad)	17. 7.40	
73485	—— T. L.	FO (Sp)	7. 9.39	
43155	—— T. S.	PO (G)	17. 1.40	
14056	—— T. W.	Wg. Cr. (M)	1. 3.41	
76091	—— W.	FO (Ad)	20. 7.40	
76506	—— W.	PO (Sp) / EO	22.12.39 / —	
45239	Wilson, W.	FO (T) (e)	14.12.40	
70742	—— W. B.	FL	1. 9.39	
	—— W. B.	FO (T) (a)	19. 6.39	
87444	—— Winston C.	PO	27.10.40	
77141	—— W. C.	SL (Sp)	1. 3.40	
76354	—— W. C. F. A.	FL (Ad)	5. 3.40	
14152	—— W. F.	Wg.Cr.(M)	1. 1.35	
85212	—— William F.	FO (D)	17. 9.40	
86771	—— W. G.	PO (Ad)	1. 7.40	
89846	—— W. P.	SL (T) (e)	20.12.40	
78181	—— W. Paley	PO (Ad)	18. 3.40	
351588	—— W. R.	WO	6. 8.38	
44453	—— W. R. E.	PO (A)	7. 8.40	
	—— Y. P.	FO	21. 4.38	
44645	Wiltcher, G. R.	FO (Sp)	6. 8.40	
82802	Wilton, C. H.	PO (Ad)	12. 7.40	
88992	—— F. D.	PO (I)	12.12.40	
81283	—— F. W.	PO (I)	1. 7.40	
89797	—— L. B.	PO	21.11.40	
40780	—— M. S. J.	FO	3. 9.40	
89162	—— R. A.	PO (Ad)	7.12.40	
86955	Wiltshaw, F. C.	PO (Ad)	21.10.40	
42779	Wiltshear, G. M.	PO	4. 5.40	
77956	—— O. E.	PO	4. 5.40	
	Wiltshire, A. J.	—	—	215
221866	—— E.	WO	1.11.40	
754	—— M.	WAAF (ASO)	22. 6.40	
88401	—— N. J.	PO	28.11.40	
28103	—— S. N.	FO (RAFO)	28.12.30	
39592	Wimberley, P. A.	FL	21. 9.40	
89163	Wimbury, C. B.	PO (Ad)	7.12.40	
80773	Wimbush, K. S.	PO (E)	24. 7.40	
341342	Wimlett, W. W.	WO	1. 1.41	
84241	Wimperis, C. A.	PO (Ad)	17.12.40	
	Wincer, I. L.	GC (A)	1. 6.40	
33416	Winch, H. J.	FO	15. 8.40	19
05031	—— J. H.	GC (T) (e)	1. 3.41	
84442	Winckworth, J. P.	PO (Sp)	16. 8.40	
344797	Wincott, A. E.	WO	1.10.40	
38741	—— A. G.	FL	10. 8.40	
17124	—— C. B.	Wg. Cr.	1. 1.39	
86792	Windeler, W. T.	PO (Ad)	20. 8.40	
82738	Winder, A. F. S.	PO (O)	28. 7.40	
	Windett, E. P.	—	—	213
76984	Windham, W. E.	FL (Ad)	30.10.40	
76519	—— W. T. D.	PO (Ad)	4.12.39	
74951	Windle, B. C. W.	FL (Ad)	1. 9.39	
86815	—— T. T.	PO (Ad)	6.10.40	
88072	Windows, E. J.	PO (Ad)	18.10.40	
42932	Windram, P.	PO	20. 4.40	
	Windsor, H.R.H. The Duke of	MRAF	21. 1.36	
26193	Windsor, C. M.	SL	1.12.38	
72247	—— H. C.	FL (E)	1.12.40	24*c*
4581	—— R. H.	PO (I)	13.10.39	
74248	Wines, S. J.	FO (Ad)	23. 1.40	
1391	Winfield, B.	WAAF (ASO)	27.11.40	
86304	—— B. J. O.	FO (M)	8.10.40	
364373	—— F. S.	WO	1.11.40	
23411	—— R. H.	FL (M)	5. 6.39	

Personal No.	Name.	Rank.	Seniority.	Col. No.
18021	Wing, E. C. A.	PO (Ad)	11.10.40	
70743	—— E. J. ..	FL (Sp)	15. 9.40	
87284	—— H. D. ..	PO (Sp)..	4.11.40	
33470	Wingate, D. L.	PO ..	8.10.39	
72544	—— J. ..	FL (M) (VR)	1. 2.39	
84801	—— J. C. F. ..	PO (I) ..	9. 9.40	
82310	—— M. M. F...	PO (Sp)..	9. 7.40	
77565	Wingate-Gray, A. G.	PO (Ad)	12. 2.40	
21037	Wingfield, C. P.	Wg. Cr. (E)	1. 1.40	24*b*
86108	—— G. G. ..	PO (Sp)..	27. 9.40	
73486	Wingham, E. G. R.	EO .. / SL (Sp)	— / 23. 8.40	
88481	Wingrove, D. H.	PO (T) (S)	14.11.40	
1080	Wink, P. M. S...	WAAF (ASO)	24. 8.40	
72178	Winiaw, R. de W. K.	FL ..	3. 9.40	19*a*
81997	—— W. W. ..	PO (Ad)	29. 6.40	
90528	Winn, *Hon.* C. J. F.	FO (Ad)	24. 8.39	17
40586	—— C. V. ..	FO ..	29. 8.40	
29224	—— R. I. B. ..	SL ..	1. 3.40	
42664	Winnicott, R. G.	PO ..	24. 2.40	
39836	Winning, D. S.	PO ..	6 12.39	
90735	Winser, A. A. ..	SL (B) ..	1. 9.40	
74697	—— F. C. D. ..	FO ..	3.10.40	
77372	—— H. E. ..	PO (G) ..	16. 3.40	
78559	Winship, R. ..	FO (Sp)..	8. 7.40	
84702	Winskill, A. L.	PO ..	15. 8.40	
86404	Winsland, D. S. F.	PO ..	6.10.40	
39360	Winslett, B. H. M.	FL ..	3. 9.40	
88806	Winslow, T. E.	PO (Sp)..	7.12.40	
82459	Winslow-Taylor, C.	PO (Sp)..	22. 7.40	
333878	Winsor, F. A.	WO ..	1. 3.40	
41142	Winstone, B. C.	FL (E) ..	1.12.40	
	Winter, A. C. ..	GC (Ret)	1. 1.31	
	—— D. F. ..	—	—	7
43611	—— E. A. ..	FO (A) ..	18. 4.40	
355156	—— G. W. ..	WO ..	1. 7.40	
326450	—— H. W. F.	WO ..	1.10.40	
42371	—— J... ..	PO ..	30. 5.40	
74627	—— L. H. ..	FO (E) ..	19.11.40	
70744	—— L. R. ..	FO ..	11. 7.40	
73015	—— R. A. ..	FO ..	3. 9.40	
74582	—— R. W. S...	FO (Ad)..	9. 1.40	
78759	—— W. J. ..	PO (G)	1. 6.40	
76206	Winter-Cooke, C. S.	FO (B) ..	16.10.40	
42733	Winter-Taylor, H. C.	PO ..	10. 4.40	
	Winterbotham, F. W.	Wg. Cr. (CC)	1. 6.40	13
86585	Winterbottom, H.	PO (A) ..	21.11.40	
	—— N. M. ..	WAAF (ASO)	12.10.39	
77003	—— W. ..	FO (PT)	29.12.40	
72227	Winterburn, R. L.	FL (E) ..	1.12.40	
89263	Winterson, C. F.	APO (A)	14.12.40	
89732	Winterton, C. T.	PO (I) ..	31.12.40	16
	Wintle, A. E. ..	—	—	25*a*
88722	Winton, D. ..	PO ..	23.11.40	
	—— G. C. ..	—	—	215
1594	—— I. S. ..	WAAF (ASO)	5. 2.41	
70745	—— K. C. ..	FL ..	3. 9.39	
43078	Winward, W. D.	PO (G) ..	1. 4.40	
88821	Winwood, H. N.	APO (Met)	20.12.40	
88879	Wisdom, D. ..	PO ..	23.11.40	
31254	—— E. F. ..	FO (E) ..	6. 3.40	
73924	—— T. H. ..	PO (Sp) ..	11. 9.39	
	Wise. C. ..	FO (I) ..	9. 9.39	
	—— F. J. ..	—	—	215
79647	—— H. J. ..	PO (Sp)..	25. 5.40	
85726	—— J. A. ..	PO (B) ..	4. 9.40	
01110	—— P. K. ..	Wg. Cr.	1. 4.18	
39148	—— S. G. ..	FL ..	3. 9.40	
75057	—— S. J. ..	FO (T) (e)	10.10.40	
74250	Wiseman, D. J.	FO (Ad) ..	19. 9.40	
82176	—— E. W. ..	PO ..	6. 7.40	
23105	—— J. F. S.	FL (M) (RAFO)	23. 7.32	
	—— *Miss* M. G.	PMNS(Ret)	1. 7 26	
	—— P. J. ..	GC (A) ..	1. 1.39	
349477	—— S. S. H. ..	WO ..	1. 3.40	
73487	—— T. W. ..	FO (Sp)..	7. 9.39	
43851	—— T. W. ..	FO (B) ..	25. 4.40	
79344	—— W. ..	APO (NET)	28. 5.40	
82719	—— W. D. ..	PO (G) ..	9. 5.40	
18129	Wiseman-Clarke, F. W.	SL (Ad)..	1. 9.39	
75238	Wishaw, H. A....	FL (Ad)	1. 9.39	
16213	Wisher, H. G. ..	Wg. Cr. ..	1. 9.40	
72228	—— R. R. ..	FL (E) ..	1.12.40	24*b*
11088	Wishlade, R. J.	Wg. Cr. (A)	1.12.40	
81249	—— R. S. ..	PO (Ad)..	29. 6.40	
86936	Wisker, W. D.	PO (Ad)	17.10.40	
42665	Wissier, D. H.	PO ..	28. 2.40	
44628	Witchard, E. S.	PO (A) ..	23. 8.40	
82069	Witcher, W. E.	PO (Ad)	16. 7.40	
	Witcombe. S. F.	—	—	9
60188	Withall, F. P.	PO (Ad)	3. 1.41	
39361	—— L. C. ..	FL ..	31. 5.39	
	Witham, E. M.	APO (Ad) (VR)	18. 7.39	
83813	—— W. J. ..	PO (Ad)	17. 7.40	
89367	Witherick, R. W.	PO ..	24.11.40	
346563	Witherington, N. W. H.	WO ..	1. 4.39	
81234	Withers, A. S...	PO (Sp)..	28. 6.40	
40161	—— D.W.T. ..	FO ..	12. 2.40	
86426	—— G. M. ..	PO (Ad)	27. 6.40	
21163	—— H. R. ..	SL (A) ..	1. 4.39	
40491	—— J. D. G. ..	FO ..	17. 7.40	
77156	—— K. G. ..	FO (Sp)..	8. 8.40	
76411	—— S. D. ..	FO (Sp)..	1. 6.40	
509476	Withey, H. G.	WO ..	1. 8.40	
80774	Withington, D. W.	PO (E)	24. 7.40	
86051	Withnell, J. A. J. R. L.	PO (Sp)..	20. 9.40	
39251	Witney, G. F...	FL ..	3. 9.40	
13048	Witt, A. T. E...	FL ..	3. 9.40	
44867	—— D. T. ..	PO ..	30.10.40	
60479	—— R. C. ..	FO (M) ..	17. 1.41	
72735	Witter, N. H.	FO (Sp)..	26. 8.39	
78193	Witting, H. N.	PO (Ad)	25. 3.40	
60191	Wittman, E. ..	PO (I) ..	10.1.41	
48005	Witton, H. B...	WO ..	1.11.40	
35187	Witts, H. C. ..	FO (T) (e)	6. 4.38	

Personal No.	Name.	Rank.	Seniority.	Col. No.
44069	Witty, B. B. ..	PO ..	2. 5.40	
44082	—— M. C. F...	FO (T) (S)	9. 5.40	
82168	Wodehouse, A.M.	PO ..	22. 6.40	
73488	Woffenden, H.	FL (Sp)	27. 5.40	
		EO ..	—	
43561	Woffindin, J. H.	FO (T) (s)	15. 2.40	
19102	Woledge, C. G.C.	PO (Sp)..	19. 7.40	
74870	—— F. L. ..	FL (Sp)..	1. 9.39	
84213	Wolf, H. J. G...	PO (Ad)	23. 8.40	
	Wolfe, D. ..	FO (D) ..	21.11.39	
39805	—— D. L. ..	FL ..	7. 1.41	
37705	—— E. C. ..	FL ..	3. 9.40	
	Wolfenden, J. F.	—	—	25e
35757	—— W. ..	FO (T) (s)	21. 3.38	
44846	Wolff, A. R. G.	PO (E) ..	3. 9.40	
72292	—— H. S. ..	FO (E) ..	21.12.39	
75062	Wolfson, E. S.	FL (D) ..	22. 9.40	
	Wollaston, C. W.	FL (M) ..	5. 9.39	
83612	—— E. A. ..	PO (E) ..	27. 9.40	
13134	Wolley, J. R. ..	Wg. Cr. (T) (S)	1. 3.39	
83835	Wollmer, E. S. B. H.	PO (I) ..	29. 7.40	
41811	Wolsey, G. A. ..	FO ..	25.11.40	
60423	—— O. Q. ..	PO (Sp)..	24. 1.41	
21244	—— W. E. ..	FL (A) ..	4. 9.40	
350398	Wolsoncroft, A. E.	WO ..	1. 6.40	
84443	Wolverson, R. A.	PO (Sp) ..	16. 8.40	
	Woollam, L. J.	FL (B) ..	1. 9.39	
75976	Wombwell, M. N. J.	PO (E) ..	2. 2.40	
37439	Womersley, A.L.	FL ..	21. 5.40	
43696	—— G. H. ..	PO ..	1. 4.40	
90648	—— P. A. ..	FO ..	9.12.40	
35166	—— W. G. ..	FO (T) (e)	6. 4.38	
43079	Womphrey, E.	PO ..	1. 4.40	
43652	Wooberry, E. G.	FO (T) (e)	14. 3.40	
45080	Wood, A. ..	PO (T) (e)	31.10.40	
89889	—— A. B. ..	PO (Ad)	3. 1.41	
76217	—— A. C. ..	FO (I) ..	1. 5.40	
89533	—— A. D. ..	PO (Ad)	20.12.40	
85958	—— A. G. ..	PO (B) ..	12. 9.40	
90539	—— A. H. ..	FO (Sp)..	26. 4.40	
74891	—— A. W. ..	FL (Ad)	1. 9.39	
81001	—— A. W. ..	PO (Ad)..	29. 4.40	
33151	—— B. A. C. ..	SL ..	1. 6.40	
78198	—— B. H. ..	PO (I) ..	26. 3.40	
37030	—— C. A. ..	SL ..	1. 9.40	
72469	—— Charles A.	FO ..	18. 4.40	
36441	—— C. F. ..	WO ..	1. 3.40	
73925	—— C. G. ..	FO (Ad)	26. 1.40	
21261	—— C. H. ..	FL (A) ..	21.10.40	
82442	—— C. H. ..	PO (Sp)..	19. 7.40	
89194	—— Chas. H...	PO (Sp)..	23.12.40	
	—— C. E. O...	—	—	25a
	—— C. S. ..	WO ..	18. 9.39	
37920	—— C. S. F. ..	FL ..	3. 9.40	
	—— *Miss* D. E.	PMNS (S)	6. 3.40	
31301	—— D. H. ..	FO (E) ..	3. 3.40	
89502	—— E. A. ..	PO (Ad)	13.12.40	
328521	—— E. ..	FO (T) (e)	7.11.40	
88820	—— E. A. ..	PO (Sp)..	16.12.40	

Personal No.	Name.	Rank.	Seniority.	Col. No.
	Wood, E. C. ..	--	—	5
	—— E. H. ..	—	—	25b
79588	—— E. H. ..	PO (B) ..	25. 4.40	
10169	—— E. R. ..	Wg. Cr. (E)	1. 4.39	23
	—— F. ..	—	—	4, 6, 7
77263	—— F. ..	PO (Sp)..	22. 1.40	
85532	—— F. E. ..	PO (E) ..	25.11.40	
	—— F. L. ..	—	—	
81669	—— F. R. ..	PO ..	6. 7.40	
44498	—— F. W. R...	PO (B) ..	8. 8.40	
24194	—— G. ..	FL (RAFO)	8. 5.34	
32034	—— G. F. ..	Wg. Cr.	1. 3.41	
86899	—— G. P. ..	PO (Ad)	12.10.40	
70746	—— Harold ..	FO ..	1. 4.40	
338182	—— Harry ..	WO ..	1.12.36	
	—— H. A. ..	—	—	6
75240	—— H. B. ..	FL (Ad)	1. 9.39	
87364	—— H. E. ..	PO (O) ..	20.10.40	
74945	—— H. E. ..	FL (Ad)	1. 9.39	
39149	—— H. F. ..	FL ..	3. 9.40	
78905	—— H. F. G...	PO (Sp)..	27. 4.40	
343854	—— H. G. ..	WO ..	1. 1.41	
73695	—— H. H. ..	FO (Sp)..	3. 9.39	
79769	—— H. I. ..	FO (Sp)..	20.12.40	
81284	—— H. L. ..	PO (I) ..	1. 7.40	
80851	—— H. R. A...	FL (T) (S)	20. 6.40	18
82775	—— H. W. ..	PO (Ad)	27. 6.40	
40653	—— J. B. ..	FO ..	17. 8.40	
70747	—— J. D. ..	FL ..	18. 9.40	
77516	—— J. F. L. ..	FO (Sp)..	1.10.40	
354168	—— J. G. ..	WO ..	1.11.40	
88211	—— J. M. ..	PO ..	2.11.40	
43373	—— J. R. ..	PO ..	1. 4.40	
	—— J. R. ..	—	—	6a
74251	—— J. S. ..	FO (Sp)..	19. 9.40	
80799	—— J. S. ..	FO (M) ..	16. 4.40	
90239	—— J. V. ..	FL (AAFRO)	24. 2.34	
	—— *Sir* Kingsley *Hon.* AC (AAF)		27. 9.38	3, 2
41143	—— K. J. ..	FL (E) ..	1.12.40	
80909	—— K. S. ..	PO (Ad)..	15. 6.40	
80659	—— L. ..	PO (Ad)..	13. 6.40	
40776	—— L. A. ..	.. FO	3. 9.40	
40277	—— L. D. ..	FO ..	23. 4.40	
85959	—— L. F. ..	PO (B) ..	12. 9.40	
73017	—— L. H. ..	FO ..	3. 9.40	
1456	—— M. ..	WAAF (ASO)	7.12.40	
87289	—— M. E. ..	PO (Ad)	11.10.40	
1595	—— M. F. ..	WAAF (ASO)	5. 2.41	
	—— *Miss* M. G.	PMNS (s)	24.10.40	
73489	—— N. ..	SL (Sp) ..	6.12.39	
		EO ..	—	
	—— N. A. E.	—	—	212
	—— N. W. ..	—	—	215
70748	—— N. D. B...	FL ..	3. 9.40	
86052	—— O. D. ..	PO (Sp)..	20. 9.40	
05252	—— P. B. ..	SL ..	1. 4.39	
05034	—— P. C. ..	SL (Ret)	14. 5.30	
60568	—— P. G. C. ..	PO ..	26. 1.41	
3490	—— P. H. ..	FO (Sp)..	17. 9.39	
		EO ..	—	
	—— P. H. S...	FO (T) (s)	12. 6.39	
40587	—— R. ..	FO ..	29. 5.40	
41514	—— R. C. ..	PO ..	3 9.39	
79342	—— R. H. ..	PO (A) ..	3. 7.40	
39192	—— R. S. C. ..	FL ..	3. 9.40	
335515	—— R. T. ..	WO ..	1.10.40	
86119	—— R. T. E.	PO (Ad)	30. 9.40	

Personal No.	Name.	Rank.	Seniority.	Col. No.
86802	Wood, S. C. ..	PO (Ad)	10. 9.40	22
87602	—— S. F. ..	APO (E)	1.11.40	
77238	—— S. J. ..	PO (T) (e)	15. 1.40	
89608	—— S. Le V. ..	PO ..	29.12.40	
70749	—— S. R. C. ..	PO (RAFO)	2. 2.37	
79771	—— T. M. ..	PO (Sp)..	24. 5.40	
37309	—— V. C. ..	SL ..	1. 9.40	
39921	—— V. T. L. ..	FL ..	10.12.40	
83655	—— W. B. ..	PO (E) ..	31. 8.40	
185	—— W. E. ..	WAAF (ASO)	4. 7.39	
21067	—— W. G. S.	Wg. Cr. (E)	1. 6.40	23
77714	—— W. L. ..	PO (Ad)	22. 2.40	
44554	—— W. N. ..	PO ..	19. 8.40	
75586	—— W. R. J...	FL (D) ..	23.10.40	
	Woodall, J. E.	Brig. ..	—	102
89503	Woodbridge, C. N.	PO (Ad)	13.12.40	
70924	—— G. L. ..	FL (Sp)	1. 9.39	
	Woodcock, C. J.	FL (D) ..	1. 8.40	
82214	—— D. ..	APO (G)	21. 7.40	
89548	—— F. R. ..	APO (Ad)	26.10.40	
85908	—— J. M. ..	PO (Ad)	3.10.40	
348759	—— J. W. ..	WO ..	1. 6.40	
	—— *Miss* K. F.	PMNS (S)	8. 8.31	
79715	—— L. C. ..	APO (E)	2. 5.40	
81791	—— M. T. ..	PO (Sp)..	5. 7.40	
365364	—— W. ..	WO ..	1. 1.41	
84818	—— W. F. ..	PO (Ad)	1. 8.40	
44359	Woodcraft, R. G.	PO ..	2. 5.40	
43080	Woode, A. L.	PO ..	1. 4.40	
359542	—— W. T. ..	WO ..	1. 7.40	
	Woodford, N. W.	—	—	8
	Woodgate, A. S.	FL (E) ..	10.10.40	
42666	Woodger, D H.	PO ..	2. 3.40	
13176	Woodgett, J. H.	FO (Ret)	1.10.19	
05176	Woodhall, A. B.	Wg. Cr...	1. 1.40	
	Woodham, H. A.	—	—	24*a*
	Woodhams, *Miss* E. M. M.	—	—	19*a*
86806	—— F. G. ..	PO (Ad)	20. 9.40	
83056	Woodhead, A...	PO (Ad)	2. 7.40	
74	—— C. ..	WAAF ..	7. 1.39	
661	—— J. M. ..	WAAF (ASO)	25. 5.40	
80516	—— L. ..	PO (E)	24. 7.40	
263	—— M. I. ..	WAAF (ASO)	4.10.39	
570	—— N. E. ..	WAAF (ASO)	18. 4.40	
70750	—— N. H. ..	SL ..	1. 6.40	
72736	Woodhouse, A. J.	FO (I) ..	26. 8.39	
77742	—— G. E. L...	PO (Sp)..	26. 2.40	
32135	—— G. P. ..	Wg. Cr.	1. 3.41	
34189	—— H. de C. A.	SL ..	1. 1.40	
29126	—— H. O. ..	FL (RAFO)	1. 4.36	
	—— J. W. ...	GC ..	1. 1.38	
60558	—— M. ..	PO ..	23. 1.41	
82374	—— R. ..	PO (Ad)	18. 7.40	
18073	Woodin, J. H...	Wg. Cr.	1. 3.40	18*b*
60424	Wooding, N. H.	PO (Ad)	24. 1.41	
77016	Woodland, R.C.	FO (E) ..	13.12.40	
60318	Woodley, A. C.	PO (G) ..	11.12.40	
84454	—— R. ..	PO (Ad)	22. 8.40	26
31187	—— R. W. ..	FL (E) ..	11. 5.40	
674	—— W. L. ..	WAAF (ASO)	3. 6.40	
40588	Woodman, D.M.	FO ..	29. 8.40	
76327	—— K. C. B. ..	FL (Ad)	1. 9.39	
80973	Woodmass, J. T.	PO (Sp)..	22. 6.40	
39837	Woodroffe, G. C. B.	FO ..	6. 1.40	
40777	—— J... ..	FO ..	3. 9.40	
87606	—— K. H. ..	APO (E)	21. 8.40	
87903	—— R. J. ..	PO (Ad)	8.11.40	
82931	Woodruff, A. W.	FO (M) ..	30. 7.40	
	—— C. J. ..	—	—	216
	—— H. W. ..	—	—	6
39806	—— P. H. ..	FL ..	5.10.40	
75403	Woods, A. B. ..	FO ..	23.10.40	
291808	—— A. G. ..	WO ..	1. 2.39	
343437	—— A. L. ..	WO ..	1. 3.40	
	—— A. H. ..	—	—	24*c*
86514	—— A. S. ..	PO (Ad)	7.10.40	
75368	—— C. C. ..	FL (Sp)..	1. 9.39	
347090	—— C. H. ..	WO ..	1. 2.40	
80846	—— C. R. ..	PO (O) ..	2. 6.40	
356281	—— C. W. ..	WO ..	1.10.40	
89743	—— D. F. ..	APO (Ad)	19.11.40	
41091	—— E. J. ..	FO ..	3. 9.40	
60119	—— E. N. ..	PO ..	14. 1.41	
30041	—— G. A. L. ..	FL ..	1. 1.38	
43654	—— H. ..	FO (T) (e)	14. 3.40	
248	—— Henry ..	WO ..	1. 7.31	
86910	—— H. E. ..	PO (Sp)..	13.10.40	
35114	—— J... ..	FL (T) (s)	18. 5.40	
79688	—— J. L. ..	PO (T) (s)	1. 6.40	
	—— J. R. ..	FO (I) ..	9. 9.39	
84235	—— N. ..	PO (Ad)	26. 8.40	
	—— P. H. ..	PO (Ad)	11. 9.39	
70752	—— S. F. ..	FL ..	7. 9.40	
1159746	—— T. P. ..	WO ..	3. 7.40	
36006	—— W. D. ..	Wg. Cr. (T) (e)	1. 3.41	
75259	—— W. F. ..	FL (Ad)	1. 9.39	
39605	—— W. J. ..	FL ..	3. 9.40	
	Woodside, J. C. R.	—	—	25*a*
74252	Woodstack, W.	FO (Ad)	8. 2.40	
43726	Woodthorpe, R. C.	FO (T) (e)	14. 3.40	
	Woodward, A. E.	—	—	17
85533	—— C. J. ..	PO (E) ..	25.11.40	
	—— *Miss* E. L.	PMNS (SN)	16.10.40	
	—— F. C. ..	—	—	24
70753	—— F. G. ..	FO ..	25. 9.39	
37646	—— P. R. ..	FL ..	6. 8.40	
74698	—— R. S. ..	FO ..	3.10.40	
41092	—— V. C. ..	FO ..	3. 9.40	
	—— W. G. ..	FO (Ad) (Eng)	27.12.39	
70754	—— W. L. ..	FL ..	10. 9.40	
77404	Woodwark, G. A.	PO (Ad)..	27. 1.40	
37842	—— G. S. ..	FL ..	3. 9.40	
81422	—— P. A. S. ..	APO (G)	28. 6.40	
74296	Woodyatt, A. P.	FO (E) ..	10.11.40	
329549	Woof, E. R. ..	WO ..	1. 1.39	
90307	Woolcock, J. W.	FL ..	3. 9.40	
362729	Woolcott, L. F.	WO ..	1. 1.40	
81558	Wooldridge, A. L.	PO (A) ..	9. 8.40	
41515	—— E. L.	FO ..	6.11.40	
84687	—— J. de L. ..	PO ..	21. 8.40	
75325	Woolf, G. F. ..	PO (I) ..	11. 9.39	8

Personal No.	Name.	Rank.	Seniority.	Col. No.
82476	Woolfe, G. F. ..	PO (Ad)	25. 7.40	
43685	Woolfrey, A. R. G.	PO (E)	24. 7.40	
60025	Woolgrove, C. G.	FO (M) ..	27.12.40	
82215	Woolhouse, G. F.	APO (G)	21. 7.40	
42734	Wooll, G. R. ..	PO ..	20. 4.40	
88047	Woollacott, A.	PO (B) ...	11.10.40	
256	Woollam, A. M.	WAAF (ASO)	4.10.39	
75478	—— L. J. ..	FL (Ad)	1. 9.39	
78924	Woolland, W. W. P.	PO (Sp)	29. 4.40	13
	Woollane, L. J.	FL (CC) ..	10.10 38	
89027	Woollard, J. C.	APO (E)	6.12.40	
81188	Woollatt, G. S.	PO (Sp)..	24. 6.40	
82710	—— J. G. ..	PO ..	27. 7.40	
10170	Woollett, A. P.	Wg. Cr.(E)	1. 4.39	24
74253	—— A. V. ..	FO (Ad)	19. 9.40	
08226	Woolley, F. ..	Wg. Cr. ..	1. 4.39	
44100	—— F. C. ..	PO (T) (e)	16. 5.40	
89816	—— H. L. C. ..	PO ..	15.12.40	
37489	—— J. P. M. ..	FL (E) ..	1. 9.40	24*b*
89958	—— S. F. ..	PO (Sp)..	10. 1.41	
18030	Woolliams, F. H.	Wg. Cr. ..	1. 4.39	
81289	—— Walter G.	FL (Ad)..	9. 3.40	
78822	Woolloxall, J. L. D.	PO (Sp) ..	7. 5.40	
03111	Woollven, C. H. C.	Wg.Cr. ..	1.11.38	
	—— L. J. ..	—	—	215
329666	Woolmer, G. G.	WO ..	15. 5.40	
73926	Woolnough C. F. R.	FO (Ad)..	9. 9.40	
506286	—— D. R. ..	WO ..	1. 7.40	
10171	Woolveridge, H. L.	Wg. Cr.(E)	1. 1.37	
73927	—— L. M. ..	FL (Ad)	10. 5.40	
563944	Woon, W. H. T.	WO ..	1. 1.41	
	Woosnam-Jones, *Rev.* W. E.	Ch. ..	16.11.37	106
562368	Wootten, E. A. H.	WO ..	1. 1.41	
42667	—— E. W. ..	PO ..	2. 3.40	
	—— S. C. ..	— ..	—	25*c*
42088	—— R. J. S. ..	FO ..	18.11.40	
	Wootton, B. G.	PO (E) ..	8. 1.40	24
80062	—— H. A. O. ..	PO (A) ..	6.11.39	
86811	—— P. ..	PO (Sp)..	30. 9.40	
41516	Worboys, C. R.	PO ..	3. 9.39	
337450	Worden, A. ..	WO ..	1. 2.34	
41517	Wordsworth, D. K. A.	FO ..	3. 9.40	
90465	—— J. T. ..	FL (B) ..	24. 8.39	
27170	Worger-Slade, A. N. I.	SL ..	1. 3.41	
689	Workman, A. J. H.	WAAF (ASO)	1. 6.40	
03112	—— F. ..	SL (Ret)	1. 1.28	
	—— M. H. H.	WAAF (ASO)	12.11.39	
1026	—— S. D. ..	WAAF (ASO)	10. 8.40	
	Worland, H. J.	—	—	25*c*
43206	Worley, F. W.	FO (T) (a)	15. 2.40	
77046	Worledge, G. ..	FL (I) ..	1. 9.39	
	Worlledge, F. H.	FL (Ad)	1. 9.39	
83765	Worlock, H. T.	PO (Ad)	28. 6.40	
	Wormald, *Miss* E. G.	PMNS (S)	22. 9.40	
	Worman, W. M.	FL (Sp) .	1. 9.39	
	Wormell, E. ..	FO (Ad)	10. 9.39	
363043	Wormwell, B. G. T.	WO ..	1.10.40	
70886	Worner, W. S..	FO ..	3. 9.40	
436	Worrall, G. J.	WAAF (ASO)	3. 2.40	
26251	—— J. ..	Wg. Cr.	1. 3.41	
84643	—— J. H. ..	PO (A) ..	11.10.40	
86610	—— J. O. ..	FO (W) ..	25.10.40	
42455	—— L. S. B. ..	PO ..	4. 5.40	
42291	—— P. A. ..	FO ..	10.12.40	
60246	Worrow, J. L.	APO (PM)	31.12.40	
75820	Worsdell, C. C.	PO (E) ..	22. 1.40	
84694	—— L. V. ..	PO ..	19. 8.40	
21033	Worsley, E. N. D.	Wg. Cr.(E)	1. 7.39	
79063	—— S. H. ..	PO (Sp)..	4. 5.40	
26076	Worstall, W. R.	Wg. Cr. (T) (e)	1.12.40	
35115	Worster, A. E. L.	FL (Ph)..	29. 7.40	
73492	Worswick, L. ..	FO (Sp) ..	8. 9.39	
86109	Wort, F. W. ..	PO (Sp)	27. 9.40	
60237	Worters, C. C.	PO (Ad)	17. 1.41	
74970	Worth, G. A. ..	FO ..	1. 6.40	
	—— J. G. ..	—	—	
	—— H. M., *Dr.*	—	—	
89009	—— S. A. ..	PO (Sp)..	17.12.40	
74973	—— T. H. ..	FO ..	15. 9.40	
72080	Worthington, A. S.	FO ..	25. 1.40	
91185	—— C. E. ..	FO (B) ..	15. 8.40	
87947	—— E. L. ..	PO (Ad)	9.11.40	
26022	—— F. R. ..	Wg. Cr.	1. 6.40	
21028	—— G. L. ..	Wg. Cr.(E)	1. 1.40	
89573	—— G. M. ..	APO (E)	3. 1.41	
77765	—— J. D. ..	FO (Ad)	5.12.40	
81580	—— S. N. ..	PO (A) ..	30. 7.40	
1568	Worthington-Wilmer, A.	WAAF (ASO)	29. 1.41	
98812	Worthy, J. H.	WO ..	1. 6.30	
	Worton, F. C...	FO (E) (Ret)	28. 5.19	
83283	Wotherspoon, J.	PO ..	4. 8.40	
974	—— S. L. R.	WAAF (ASO)	3. 8.40	
82294	Wrafter, J. ..	PO (Ad)	2. 7.40	
	Wrake, *Miss* N. M.	PMNS(SN)	28. 6.40	
72435	Wratten, C. E.	FO (E) ..	6. 3.40	
	Wray, A. M. ..	GC ..	1.12.40	
	—— A. W. ..	—	—	6
42174	—— E. A ..	PO ..	6.11.39	
77539	—— F. A. ..	FO (Ad)	18.12.40	
37874	—— J. B. ..	FL ..	3. 9.40	
302624	—— S. ..	WO ..	1. 4.33	
86479	—— W. V. ..	PO (Sp)..	6. 9.40	

Personal No.	Name.	Rank.	Seniority.	Col. No.
549	Wreford, F. A. J.	WAAF (ASO)	26. 3.40	
81485	—— J. S. ..	PO (Ad)	1. 7.40	
70755	Wren, A. ..	FL ..	19. 9.39	
246108	—— D. E. ..	WO ..	—	
85534	—— W. E. ..	PO (E) ..	25.11.40	
13208	Wrench, F. W.	FO .. / FL (Sp)..	25.10.21 / 1. 9.39	
83006	Wrentmore, L. G.	APO (G)	26. 7.40	
447	Wright, A. ..	WAAF (ASO)	12. 2.40	
	—— A. C. ..	AC ..	1. 7.37	155
83788	—— A. E. ..	PO (Ad)	5. 7.40	
42292	—— A. G. ..	FO ..	16.12.40	
88303	—— A. H. ..	PO (Sp)	15.11.40	
60008	—— A. H. ..	APO (E)	17. 1.41	
33499	—— A. R. ..	FO ..	23.10.40	
43081	—— C... ..	PO ..	1. 4.40	
	—— C. A. ..	FL (Ad)	1. 9.39	
83672	—— C. F. ..	FO (N) ..	6. 8.40	
34012	—— C. F. C. ..	SL ..	1. 6.40	
73493	—— C. H. ..	FO (Sp)..	7.10.39	
39922	—— C. L. ..	FL ..	10.12.40	
33129	—— C. L. Y. ..	SL ..	1. 1 40	
33351	—— C. M. ..	FL ..	30. 1.41	
39427	—— C. P. ..	FL ..	3. 9.40	
77544	—— C. W. ..	FO (Sp)..	8. 8.40	
37371	—— D. B. M...	FL ..	7. 5.40	
88521	—— D. V. ..	PO (Ad)	15.11.40	
	—— E. J. ..	FO (Ret)	1.10.19	
76169	—— E. M. ..	FL (I) ..	1. 9.39	
	—— *Miss* E. M.	PMNS (S)	1. 9.38	
	—— F. ..	GC ..	1. 9.40	
	—— *Miss* F. A.	PMNS (SN)	7. 5.40	
91088	—— F. M. ..	FL (B) ..	1. 9.40	
83761	—— F. W. ..	PO (Ad)	27. 6.40	
	—— G. ..	Capt. ..	—	
42780	—— Geoffrey ..	PO ..	18. 5.40	
79343	—— George ..	PO (A) ..	13. 6.40	
90792	—— G. A. ..	FO (B) ..	1. 6.40	
346257	—— G. A. ..	WO ..	1.12.39	
561391	—— G. A. H. ..	WO ..	1.12.40	
90265	—— G. F. M...	FO ..	24. 8.39	
85738	—— G. H. ..	PO (Sp)..	27. 8.40	
33152	—— G. J. ..	SL ..	1. 6.40	
86684	—— G. John ..	PO ..	19.10.40	
73674	—— G. L. ..	FL (Sp)	3. 9.40	
40279	—— G. O. M. ..	FO ..	23. 3.40	
90657	—— G. V. ..	FO (B) ..	17.10.40	
86210	—— Hubert ..	PO (Ad)	9.10.40	
	—— Harold ..	FO (T) (a)	19. 6.39	
83613	—— Harold ..	PO (E) ..	27. 9.40	
45168	—— Harry ..	PO (Ad)	16.12.40	
77249	—— H. D. ..	PO (Ad)	19. 1.40	
78493	—— H. H. ..	PO (Sp)	12. 4.40	
80597	—— H. L. ..	PO (Sp)..	31. 5.40	
	—— H. L. ..	—	—	154
18022	—— H. M. S...	Wg. Cr. ..	1. 3.40	
	Wright, H. R., *Maj.*	EO ..	—	
	—— J. ..	—	—	11
43017	—— John ..	PO (G) ..	17. 1.40	
88664	—— John ..	PO (O) ..	3.11.40	
81929	—— J... ..	PO ..	29. 6.40	
	—— *Miss* J. A.	PMNS (S)	4. 9.40	
90261	—— J. A. C. ..	Wg. Cr.	25. 8.39	20
89594	—— J. D. ..	PO ..	27.10.40	
89959	—— J. E. ..	PO (PT)	10. 1.41	
76947	—— J. F. ..	PO (Sp)	23.11.39	
75165	—— J. H. ..	FO (A) ..	1.12.40	
	—— *Rev.* J. L...	Ch. SL ..	29. 9.39	
	—— *Rev.* J. M.	Ch ..	4. 8.39	
82782	—— J. P. ..	PO (Ad)	29. 6.40	
43486	—— J. R. W...	FO (T) (S)	15. 2.40	
83924	—— J. W. ..	PO (Ad)	16. 8.40	
42668	—— K. B. ..	PO ..	20. 4.40	
111	—— K. E. ..	WAAF (ASO)	1. 2.39	
	—— *Rev.* L. ..	Ch. ..	14. 5.36	
508064	—— Leonard	WO ..	1.10.40	
60355	—— Lawrence	PO (Ad)	20.10.40	
44475	—— L. A. ..	FO (MC)	18. 9.40	
358577	—— L. J. ..	WO ..	1..3.40	
	—— L. T. ..	FO(T)(E)..	12. 6.39	
78064	—— M. T. ..	FO (I) ..	26.10.40	
	—— N. C. ..	—	—	215
83049	—— N. G. ..	FO (Ad)	24.12.40	
37589	—— N. W. ..	SL ..	1. 3.41	
86183	—— O. H. ..	PO (Sp)..	4.10.40	
	—— P. ..	—	—	6
81539	—— P. M. ..	PO (Ad)	6. 7.40	
24136	—— P. W. M...	Wg. Cr. ..	1. 6.40	
363282	—— R. ..	WO ..	1. 1.40	
33366	—— R. B. ..	FL ..	30. 1.41	
42038	—— R. C. ..	FO ..	6.11.40	100
77287	—— R. D. ..	FL (Ad)	24. 8.40	215
89164	—— R. G. ..	PO (Ad)	7.12.40	
	—— R. D. ..	—	—	214
76561	—— *Rev.* R.L.G.	Ch. SL	11.12.39	
60514	—— R. R. ..	PO ..	8. 1.41	
	—— R. V. ..	FL (M) ..	12. 9.38	
60115	—— S. G. ..	PO ..	14. 1.41	
78336	—— S. R. ..	PO (Sp)..	3. 4.40	
84356	—— T. C. ..	PO (Ad)	29. 6.40	
40967	—— T. T. ..	FO ..	3. 9.40	
	—— T. W. ..	—	—	214
76562	—— *Rev.* T.W.D.	Ch. SL ..	11.12.39	
77373	—— W. ..	PO (G) ..	16. 3.40	
70834	—— W. H. A.	FO ..	23. 3.40	
77610	—— *Rev.* W. H. L.	Ch. (SL)	20. 2.40	
81581	Wright-Anderson, G.	PO (A)	5. 8.40	
73928	Wrightson, C. W.	PO (Ad)	14. 9.39	
21097	Wrigley, H. A.	Wg. Cr. (E)	1. 3.41	
26170	—— H. B. ..	Wg. Cr.	1. 3.41	
716	—— J. M. ..	WAAF (ASO)	17. 6.40	
06167	—— N. V. ..	FL (Ret)	1. 4.18	
	—— P. ..	—	—	255
	Wrinch, S. H.	FL (Ad)	1. 9.39	

Personal No.	Name.	Rank.	Seniority.	Col. No.
36125	Wroath, S. ..	FL ...	3. 9.40	
75977	Wroe, D. K. ..	FO (E) ..	20. 1.41	
84085	Wroth, E. C. ..	PO (Ad)	1. 7.40	
74031	Wroughton, W. E.	PO ..	1. 6.40	
37220	Wurtele, E. L.	SL ..	1.12.40	
75323	Wuyts, G. W. E. M.	PO (Sp)..	10.11.39	
35303	Wyatt, A. E. ..	FO(T)(e)..	12. 6.39	
88304	—— A. M. ..	PO (Ad)	15.11.40	
86586	—— C. W. ..	PO (A) ..	21.11.40	
37337	—— G. M. ..	FL ..	6. 3.40	
78150	—— H. D. ..	PO (B) ..	15. 2.40	
60267	—— H. E. ..	APO (A)	24. 1.41	
37994	—— M. ..	FL ..	3. 9.40	
09055	—— M. J. ..	FO (RAFO) FL (Ad)	1. 4.18 1. 9.39	
75377	—— R. A. ..	PO (I) ..	21. 9.39	
	—— R. E. La F.	FL ..	3. 9.39	
86405	—— R. G. ..	PO ..	6.10.40	
	—— S. ..	FO (Ret)	23. 5.18	
11107	—— S. C. ..	Wg. Cr.(A)	1. 6.40	
84802	—— T. S. ..	PO (I) ..	9. 9.40	15
41768	Wyatt-Smith, P.	FO ..	23. 9.40	
347436	Wyborn, G. F.	WO ..	1. 5.40	
	—— W. T. ..	—	—	380
79689	Wybrants, J. H.	PO (Sp)..	1. 6.40	
13213	Wyer, J. M. ..	FL ..	3. 9.40	
33211	Wykeham-Barnes, P. G.	FL ..	3. 9.40	
72587	Wykeham-Martin, D. F.	FO ..	31. 7.40	
	Wykes, C. H. ..	—	—	6 22
15197	—— H. J. ..	FL (Ad)	1. 9.39	
84973	Wylan-Walker, N.	PO ..	7. 9.40	
	Wylde, J. H. ..	—	—	214
41342	—— P. R. ..	FO ..	3. 9.40	
75667	—— W. ..	FF (D)	31.10.40	
87440	Wyles, T. K. ..	PO (O) ..	3.11.40	
86673	Wyley, J. M. ..	PO ..	14.10.40	
41769	Wylle, C. R. ..	PO ..	23. 9.39	
61643	—— J. ..	WO ..	1. 1.41	
60083	—— M. D. ..	PO ..	3. 1.41	
83614	—— P. J. ..	PO (E) ..	27. 9.40	
70758	Wyllie, E. I. C.	FO (U) ..	28. 8.39	
74583	—— H. ..	FO (Ad)	11. 9.40	
80957	—— H. I. C. ..	PO(Ad)	21. 6.40	
41093	—— J. R. ..	FO ..	3. 9.40	
42669	—— J. V. C. ..	PO ..	24. 3.40	
83470	Wyllys, G. H. de B.	PO (Ad)	13. 8.40	
03113	Wyncoll, H. E. F.	SL (Ret)	1. 1.25	
01111	Wynn, A. H. W. E.	Wg. Cr.	1. 1.19	
89504	—— C. N. C. ..	PO (Ad)	13.12.40	
31381	—— L. W. ..	FO (E) ..	17. 7.40	
81375	—— R. E. N. E.	PO ..	6. 7.40	
	Wynne, F. R...	GC ..	1. 6.40	
79261	Wynne-Edwards, H. S.	PO (Ad)	1. 5.40	
09186	Wynne-Eyton, C. S.	Wg. Cr. ..	1. 3.41	
267	Wynne-Eyton, S. F.	WAAF (Sq.O)	27. 9.39	21
79259	Wynne-Owen, L.	PO (T) (e)	29. 4.40	
90195	Wynne-Powell, G. T.	FL ..	3. 9.40	
08159	Wynne-Tyson, L. C.	FL ..	1. 1.24	
89625	Wynne-Willson M. F.	PO ..	14.11.40	
81202	Wynnes, C. J...	PO (Ad)	25. 6.40	
44830	Wyness, R. F.	PO (O) ..	3.10.40	
23285	Wynroe, R. F.	FL (M) ..	2.12.35	
18152	Wynter-Morgan, W.	Wg. Cr...	1. 4.39	
75190	Wynyard-Wright, A. T.	FL (Ad)	1. 9.39	
89802	—— B.A.Q. ..	PO ..	24.11.40	
89626	Wyrill, H. G. S.	PO ..	14.11.40	
37372	—— R. P. S. ..	FL ..	7. 5.40	
1365	Wysard, K. M.	WAAF (ASO)	20.11.40	
77957	Wyse, R. N. ...	PO (Ad)	20. 4.40	

Personal No.	Name.	Rank.	Seniority.	Col. No.
	Y			
35353	Yabsley, L. G.	FO (T) (S)	12. 6.39	
73790	Yalden, J. H.	FO (Ad)	5. 9.40	
41975	Yapp, D. S. ..	FO ..	6.11.40	
85934	Yard, F. B. ..	PO ..	17. 8.40	
16233	Yarde, B. C. ..	Wg. Cr. ..	1. 3.40	
357901	Yardley, J. O. M.	WO ..	1.10.40	
72274	—— S. W. ..	FL (E) ..	1. 3.41	
72588	Yarrow, G. P.	FO ..	31. 7.40	
336639	—— T. V. ..	WO ..	1. 4.40	
85594	Yarwood, F. ..	PO (A)	2.11.40	
	Yates, A. ..	PO (E) ..	3.10.39	
	—— A. H. ..	—	—	62
91053	—— F. D. ..	FL (B) ..	1. 9.40	
29196	—— F. W. ..	FO (Sp)..	28. 9.39	
509956	—— G. ..	WO ..	1.11.40	
42935	—— J. G. ..	PO ..	8. 6.40	
	—— *Miss* M.A.S.	PMNS (s)	24.10.40	
90683	—— R. ..	SL (B) ..	1. 9.39	
90619	—— R. C. ..	SL (B) ..	1. 9.40	
40163	Yates-Earl, R.A.	PO ..	12.10.38	
33130	Yaxley, R. G...	SL ..	1. 1.40	
85595	Yeadon, J. ..	PO (A) ..	2.11.40	
355671	Yeates, H. ..	WO ..	1. 8.40	
70761	Yeatman, H. M	FL (T) (e)	28. 8.39	
46	Yeld-Stephens, B. J. Y.	WAAF (SO)	21.12.38	
31115	Yellowley, D...	FL (E) ..	12. 4.40	
	Yells, J. A. ..	—	—	25*a*
70762	Yeo, H. A. ..	FO (Sp) ..	25. 9.39	
83911	—— J. F. ..	PO (Sp)..	9. 8.40	
89215	Yeo-Thomas, F. F. E.	PO (I) ..	24.10.40	
86445	Yeoman, D. A.	PO (B) ..	5. 9.40	
21387	—— D. R. ..	O (A) ..	14. 9.40	
84203	—— P. ..	PO (Ad)	22. 8.40	
352214	—— T. J. ..	WO ..	1. 8.40	
77974	Yeomans, *Rev.* H. T.	Ch (SL) ..	12. 3.40	
89165	—— S. W. ..	PO (Ad)	7.12.40	
	Yerburgh, R. R.	—	—	212
86587	Yerbury, J. F. D.	PO (A) ..	21.11.40	
	Yes, H. A. ..	FO ..	25. 9.39	
89960	Yielder, W. ..	PO (PT)	10. 1.41	
21174	Yiend, D. A. K.	SL (A) ..	1. 3.40	
78826	—— H. R. ..	FO (E) ..	23. 7.40	25
	Yonge, D. E. ..	FO (B) ..	3. 9.40	
82364	—— J. A. ..	PO (Sp)..	12. 7.40	
16214	—— J. V. ..	Wg. Cr...	1. 6.40	
74584	—— W. ..	PO (Ph)	19.11.39	
	Yool, W. M. ..	GC ..	1. 6.40	
8530	York, T. F. ..	WO ..	1. 1.39	
35352	—— W. H. ..	FO (T) (S)	12. 6.39	
37059	Yorke, D. C ..	SL ..	1. 9.40	10
90923	—— H. R. F. ..	FO (Ad)	3. 9.40	
80775	—— P. ..	PO (E) .	24. 7.40	22*a*
510582	—— T. E. ..	WO ..	1. 1.41	
76399	Yorke-Bramble, A. E. C.	FO (T) (e)	26.11.40	
88798	Youdale, W. H.	PO (Ad)	22.11.40	
60363	Youdan, A. ..	PO (Ad)	27.12.40	
70763	Youell, A. B. H.	FO (RAFO)	20. 7.25	
349594	Youens, E. W.	WO ..	15. 8.39	
329018	—— R. G. ..	WO ..	1. 7.40	
	Youle, R. M. ..	—	—	7
73494	Young, A. ..	FO (Sp) .	10. 9.39	
342052	—— A. ..	WO ..	1. 4.39	
91095	—— A. ..	FL (B) ..	1. 9.39	
340590	—— Andrew ..	WO ..	1. 3.40	
83139	—— Alexander	PO (PT)	26. 7.40	
88603	—— A. A. ..	PO (Sp)	1.11.40	
	—— *Miss* A. B.	PMNS ..	30. 9.39	
83307	—— A. G. L. ..	PO (B) ..	25. 4.40	
37221	—— A. J. ..	SL ..	1. 9.40	
36135	—— A. M. ..	FL ..	3. 9.40	
23176	—— A. R. C. ..	FL (M)	5.12.39	
	—— A. S. L. ..	Hon. A.C.	17. 9.40	
33376	—— B. P. ..	FO ..	30. 1.40	
88009	—— C. E. ..	PO ..	5. 7.40	
43411	—— C. J. ..	FO (E) ..	29. 2.40	
80517	—— C. M. ..	PO (E) ..	24. 7.40	
	—— C. N. ..	FL (M) ..	3. 1.39	
42456	—— D. A. ..	PO ..	24. 3.40	
91232	—— D. J. ..	APO ..	23. 3.40	
70764	—— D. O. ..	FL ..	3. 9.39	
	—— D. S. ..	FO (M) ..	16. 4.40	
	—— E. J. ..	—	—	73
70765	—— E. P. ..	FO (VR)..	16. 9.32	
39593	—— E. W. ..	FL ..	3. 9.40	
	—— F. ..	—	—	215
370753	—— Frederick	WO ..	1. 1.41	
15239	—— F. B. ..	SL (Ad) ..	1. 9.39	
81792	—— F. E. ..	PO (Sp)..	5. 7.40	
341592	—— F. G. ..	WO ..	1.12.38	
	—— F. G. C. ..	—	—	5
87335	—— F. L. D. ..	FO (M) ..	25.10.40	
	—— Herbert	FO (Sp)	16. 9.39	
	—— H. ..	—	—	8*a*
	—— H. ..	—	—	25*b*
11022	—— H. E. ..	Wg. Cr.(E)..	1. 1.40	
11066	—— H. J. ..	Wg. Cr.(E)	1. 1.40	
	—— H. L. ..	—	—	28
72478	—— H. M. ..	FO ..	13. 3.40	
44820	—— H. S. ..	PO ..	2.11.40	
88184	—— I. ..	FO (M) ..	15.11.40	
	—— J... ..	—	—	215
41231	—— J. D. ..	FO ..	3. 9.40	
44750	—— J. E. C. ..	PO (O) ..	19. 7.40	
21040	—— J. F. ..	Wg. Cr.(E)	1. 1.40	
	—— J. H. ..	PO ..	10. 4.40	
81733	—— J. H. D...	PO (Ad)	25. 4.40	
88799	—— J. K. ..	PO (Ad)	22.11.40	
22008	—— J. N. ..	FL ..	16.10.39	
87803	—— J. P. ..	PO (Ad)	25.10.40	
70766	—— J. R. C. ..	FO ..	30.11.39	
39362	—— J. S. ..	FL ..	3. 9.40	
32213	—— J. W. ..	SL ..	1. 8.39	
	—— J. W. C. N.	FO (E) ..	3. 7.40	
	—— J. W. L...	—	—	213
73798	—— K. E. ..	FO (A)	10.10.40	
81725	—— K. H. ..	PO (B) ..	27. 6.40	
40654	—— K. H. O. ..	FO ..	17. 7.40	
15232	—— L. ..	Wg. Cr...	1. 4.39	
89589	—— M. D. ..	PO ..	24.11.40	
42040	—— M. H. ..	FO ..	6.11.40	

Personal No.	Name.	Rank.	Seniority.	Col. No.
39152	Young, M. J. B.	FL ..	3. 9.40	
765	—— M. M. ..	WAAF (ASO)	1. 7.40	
361755	—— M. W. ..	WO ..	30. 9.39	
16122	—— N. ..	Wg. Cr. ..	1 3.40	
78246	—— N. A. F. ..	FO (M) ..	26. 3 40	
14119	—— P. H. ..	Wg. Cr. (M)	1. 5.34	
	—— R. ..	GC ..	1. 7.39	
1426	—— R. ..	WAAF (ASO)	23.11.40	
	—— R. A. ..	GC (E) ..	1. 6.40	24*a*
77004	—— R. A. ..	FO (PT)	29.12.40	
40589	—— R. C. ..	FO ..	6. 7.40	
78314	—— R. C. M. ..	PO (Sp) ..	31.3.40	
44659	—— R. E. ..	PO ..	28. 9.40	
60504	—— Robert E.	FO (Sp) ..	16.12.40	
32214	—— R. H. ..	Wg. Cr.	1. 3.41	
80707	—— S. C. ..	PO (PM) ..	17. 6.40	
	—— T. ..	—	—	25*b*
89505	—— T. F. ..	PO (Ad)	13.12.40	
36020	—— T. G. ..	Wg. Cr. (T) (e)	1. 3.41	
341723	—— T. G. W. ..	WO ..	25. 9.37	
77627	—— T. P. W. ..	PO (Ad)	14. 2.40	
60182	—— V. H. ..	PO (Ad)	7.11.40	
87613	—— *Rev.* W. ..	Ch. (SL)	6.11.40	
40968	—— W. A. ..	FO ..	3. 9.40	
02032	—— W. G. P. ..	Wg. Cr. (Ret)	1. 1.26	41
76380	—— W. K. ..	FO (Ad)	20. 7.40	
82900	—— W. T. ..	PO (Ad)	2. 8.40	
73799	Younger, P. ..	FO (A) ..	5. 9.40	
21165	Younghusband, A.W.	SL (A) ..	1. 8.39	
29182	—— J. G. ..	FL ..	8. 1.40	
32060	—— R. H. ..	FL (RAFO)	1. 4.36	
31363	Young-James, D. A. de S.	FO (E) ..	17. 7.40	
72326	Youngman, P. H.	FL (E) ..	1. 3.41	
	—— W. G. ..	—	—	21
	Youngs, *Miss* M.	—	—	22*a*
	Youngson, *Miss* C. McL.	PMNS(SS)	28.11.38	
	Yuill, F. S. ..	—	—	6
70767	—— G. F. ..	FO (RAFO)	22. 6.22	
72975	Yuille, A. B. ..	SL (Sp)	17. 1.41	22*a*
33502	Yule, R. D. ..	FO ..	23.10.40	
85155	—— T. C. ..	PO (PM) ..	9. 9.39	19*a*

Personal No.	Name.	Rank.	Seniority.	Col. No.
	Z			
78367	Zambra, N. ..	FO (I) ..	11.12.40	16
43052	Zatonski, A. R.	PO ..	13. 7.40	
77878	Zerenner, C. ..	PO (I) ..	11. 3.40	16
89427	Ziegler, F. H. ..	PO (I) ..	22.10.40	
	—— H. K. ..	*Hon.* SL (Ad) (VR)	5.11.40	
23134	—— J. F. ..	FL (M) .. (RAFO)	5. 7.33	
60425	Zielony, A. ..	PO (Sp)	24. 1.41	
89302	Zillessen, W. H.	PO ..	6.12.40	
77428	Zimmer, G.F.W.	PO (Ad)	30. 1.40	
86997	Zinovieff, A. ..	FO (M) ..	15.10.40	
83192	Zorab, C. P. ..	PO (Ad) ..	24. 7.40	
60052	—— R. A. ..	FO (D) ..	7. 1.41	
32089	Zorn, J. F. L...	FL (RAFO)	1. 4.36	
05212	Zwarenstein, J. J.	Wg. Cr.	1. 3.41	
74733	Zweigbergk, A.	FO ..	21. 9.40	

King Edward VII's Hospital for Officers

SISTER AGNES, FOUNDER

INCORPORATED BY ROYAL CHARTER

17, GROSVENOR CRESCENT, LONDON, S.W.1

PATRON - - - HIS MAJESTY THE KING

President: AIR VICE-MARSHAL H.R.H. THE DUKE OF GLOUCESTER K.G., &c.
Vice-President: FIELD-MARSHAL H.R.H. THE DUKE OF CONNAUGHT, K.G., &c.

Chairman: Sister AGNES.
Deputy Chairman: Colonel Sir HAROLD WERNHER, K.C.V.O.

Members of the Council:

Sir BERNARD HALSEY BIRCHAM, K.C.V.O.
Field-Marshal the LORD BIRDWOOD, BT., G.C.B., G.C.S.I., G.C.M.G., C.I.E., D.S.O., LL.D.
General Sir WALTER P. BRAITHWAITE, G.C.B.
Admiral of the Fleet the LORD CHATFIELD, G.C.B., K.C.M.G., C.V.O.
Field-Marshal Sir PHILIP W. CHETWODE, BT., G.C.B., O.M., G.C.S.I., K.C.M.G., D.S.O., D.C.L.
Rt. Hon. the VISCOUNT DAWSON OF PENN, P.C., G.C.V.O., K.C.B., K.C.M.G., LL.D., M.D., F.R.C.P.
Sir CRISP ENGLISH, K.C.M.G., F.R.C.S.
Marshal of the Royal Air Force Sir EDWARD L. ELLINGTON, G.C.B., C.M.G., C.B.E.
Lieutenant-Colonel Hon. Sir DEREK KEPPEL, G.C.V.O., K.C.B., C.M.G., C.I.E., V.D.
Captain R. N. MACDONALD BUCHANAN, M.C.
Field-Marshal the LORD MILNE, G.C.B., G.C.M.G., D.S.O., D.C.L., LL.D.
J. P. LOCKHART MUMMERY, Esq., F.R.C.S.
Rt. Hon. the LORD PALMER.
Captain E. G. SPENCER-CHURCHILL, M.C., D.L., J.P.
Sir JAMES PURVES-STEWART, K.C.M.G., C.B.
Marshal of the Royal Air Force the VISCOUNT TRENCHARD, G.C.B., G.C.V.O., D.S.O., D.C.L., LL.D.
Admiral Sir REGINALD TUPPER, G.B.E., K.C.B., C.V.O.
ROWLEY BRISTOW, Esq., F.R.C.S.

Honorary Treasurers:

FRANCIS G. BRENTON, Esq.
Sir WILLIAM HALE-WHITE, K.B.E.
Captain R. N. MACDONALD BUCHANAN, M.C.
Field-Marshal the LORD MILNE.
Field-Marshal Sir PHILIP CHETWODE, BT.

This Hospital was founded by Sister Agnes in December, 1899, and is for British Officers of the Royal Navy, Army, Indian Army and Royal Air Force on the Active List.

No charge whatever is made for maintenance or nursing, but Officers are responsible for the payment of their physicians, surgeons and treatment. There is no honorary Medical Staff. Patients may be treated by any Physician or Surgeon on the Staff of a London Hospital.

Officers on the Retired List, who were on Active Service during the War 1914–18 can be admitted if there is a vacancy and the case is suitable, on payment of 5/- a day.

Officers wishing to be admitted, or requiring further information, should call at the Hospital or write to Sister Agnes.

Officers are asked to subscribe 10*s*. or more annually. Subscriptions may be sent either by units or by individuals, to Lloyds Bank, Ltd., Pall Mall, S.W.1, or to Sister Agnes, 17, Grosvenor Crescent, S.W.1, from whom Bankers' orders can be obtained.

Subscriptions and donations are also invited from anyone interested in the Hospital.

THE SERVICES HOUSE

37, SOUTH PARADE, SOUTHSEA

The Home is maintained for motherless or temporarily motherless children of service men of the three services, also for Orphans of men who were serving at the time of their deaths and who are motherless or whose mothers are unable to make a home for them. The parent is expected to contribute towards the cost of maintenance according to his means. Children are admitted from a few months to 14 years of age, and brothers and sisters are able to be kept together. The children attend the local elementary schools and the boys usually join one of the Services. Application for admission should be made to the Matron, as long notice as possible being given.

ARMY, NAVY, MARINES
AND
AIR FORCE PROVIDENT SOCIETY

Established in 1889 to provide annuities for the (Widows or Orphan Children) of its Members.

Officers holding permanent commissions in the Royal Navy, Army, Royal Marines, Royal Indian Marine or Royal Air Force are eligible for Membership provided they are under 50 years of age (Officers of the Royal Air Force must not be under 30). Each Officer may take up either one, two, three or four memberships.

Under the present rules an annuity of £2 10s. for each Membership (£10 for four Memberships) is payable when the Membership has been held for six years. The annuity increases after each subsequent year up to a maximum of £13 for each Membership (£52 for four Memberships). If death takes place before the Membership has been held for six years, the contributions are refunded to the Widow (or Orphan Children).

Full particulars and form of application can be obtained from the Secretary :—

WHARF HOUSE, EMSWORTH, HANTS

QUEEN VICTORIA SCHOOL, DUNBLANE
For the Sons of Scottish Sailors, Soldiers and Airmen

H.M. COMMISSIONERS :

President :
The Secretary of State for Scotland.

Vice-President :
The General Officer Commanding-in-Chief, Scottish Command and 15 others.

The object of the School is to afford Free Education, Clothing and Board for the Sons of Scottish Sailors, Soldiers and Airmen.

Boys may be registered at the age of 7 years, and are admitted at 9 years of age.

The life is that of an ordinary boarding school with the addition of drill and such military trades as piping, tailoring, band music, etc.

The playing fields are extensive, and athletics form a part of the daily training.

The leaving age is 15 years, at which age a boy has three choices—

(*a*) To return to his home or to an occupation in civil life.

(*b*) To join H.M. Forces.

(*c*) If recommended, to continue his education in the Upper School until the age of 18.

A scholarship is now available to a boy who successfully qualifies for Woolwich, Sandhurst or Cranwell. It is of sufficient value to cover his whole expenses until he goes into the Army as an Officer.

All information can be obtained from :—

THE COMMANDANT, QUEEN VICTORIA SCHOOL, DUNBLANE, PERTHSHIRE

THE OFFICERS' ASSOCIATION

Founded by the late FIELD MARSHAL EARL HAIG

(Registered under the War Charities Act, 1916)

AND

OFFICERS' BENEVOLENT DEPARTMENT OF THE BRITISH LEGION

PATRON: HIS MAJESTY THE KING

PRESIDENTS:

General Hon. Sir. Herbert A. Lawrence, G.C.B., LL.D.,
Admiral of the Fleet Sir Henry F. Oliver, G.C.B., K.C.M.G., M.V.O., LL.D.,
Marshal of the Royal Air Force The Viscount Trenchard, G.C.B., G.C.V.O., D.S.O., D.C.L., LL.D.

The general policy of the Department is to promote the well-being of all who have held His Majesty's Commission, and of their wives, widows and dependants; to relieve distress from causes arising out of the War so far as funds permit and, wherever possible, to make the recipient of relief self supporting. Applications for assistance are also dealt with from disabled ex-nurses of the Pensionable Services. The Association has free Legal and Financial advice and Claims and Pensions Bureaux, and a Clothing Store at London Headquarters, and an Employment Bureau for ex-officers and their sons and daughters at 20, Grosvenor Gardens, London, S.W.1.

The Association endeavours generally to co-ordinate the activities of the various societies which are in existence for the benefit of ex-officers and their families.

Officers are invited to become Subscribers, Annual Subscribers, and Life Subscribers to the Officers' Association. The Annual Subscription is 10s. 6d.; Life Subscription £5 5s.

All units and individual officers are invited to subscribe, and cash donations as well as gifts of clothing of all sorts will be gratefully received.

Application for any further particulars should be made to—

The General Secretary, Officers' Association, 8, Eaton Square, London, S.W.1

ROYAL UNITED SERVICE INSTITUTION

WHITEHALL, S.W.I.

OPEN WITHOUT BALLOT TO ALL OFFICERS OF THE NAVY, ARMY, AIR AND AUXILIARY FORCES.

It contains the best professional Library in the United Kingdom; an excellent collection of maps and charts; a Reading Room provided with the leading papers, periodicals and writing materials; a Theatre in which lectures upon professional subjects, followed by discussions, are frequently given; also a Museum with unique naval, military and air relics, and models of latest Service developments. Royal Air Force Sections have recently been added to the Library and Museum.

(*Note.*—The Theatre and Museum are closed for the time being.)

The Journal of the Institution, published quarterly, is sent to all members, post free, to any part of the world. It contains the lectures given in the theatre, papers on current professional subjects, Service Notes, reviews of books, &c.

TERMS OF MEMBERSHIP

Annual Members†	**£1 5 0**
Life Member	**£20 0 0**

†Officers of less than three years commissioned service are not required to pay an entrance fee, and the entrance fee for other Annual Members is temporarily suspended.

FOR FURTHER INFORMATION APPLY TO THE SECRETARY

THE ROYAL AIR FORCE BENEVOLENT FUND

(For the help of all ranks in memory of those who died serving)

Telephone :—HOVE 3992

President : H.R.H. THE DUKE OF GLOUCESTER, K.G.

Chairman of Council : The VISCOUNT WAKEFIELD OF HYTHE, G.C.V.O.

Hon. Treasurer : Air Commodore B. C. H. DREW, C.M.G., C.V.O., C.B.E. (R.A.F. retired.)

THE ROYAL AIR FORCE BENEVOLENT FUND was established in October, 1919, to commemorate the work of the Flying Services during the War, 1914–1918.

A Memorial to the Officers and Men who fell in the War was unveiled on the Thames Embankment in 1923 ; a home and school for the sons of deceased Airmen was established at Vanbrugh Castle, Blackheath, in 1921 and with the Wakefield Wing opened in May, 1939, accommodates 67 boys. In 1939 expenditure on relief amounted to £22,919.

The object of the Fund is to assist all ranks, past and present, of the Royal Air Force, and their dependants. It must be prepared to help :—

The disabled, and the dependants of those killed flying.

Other casualties and their dependants.

Sufferers on account of sickness and general distress.

Since the inception of the Fund in 1920, in which year help amounted to £919, expenditure has risen increasingly, and in the twenty years of its existence, a total of £256,784 has been provided on all forms of relief.

The Royal Air Force Benevolent Fund exists for a Service that trains as well as fights in the air, and provides relief for cases arising from casualties in war as well as from flying accidents and ordinary distress in peace. It must therefore be prepared to render help indefinitely.

Moreover the Royal Air Force is growing to tremendous proportions, and it consequently must follow that the demands upon this Fund in years to come will be great.

The Council trust therefore that the Service and general Public will contribute generously and unremittingly to their appeal, and so enable the Fund to continue its increasingly valuable work of the last twenty years.

How to send Help

Cheques, etc., should be made payable to the HON. TREASURER, R.A.F. BENEVOLENT FUND, and sent to him at :—

14, EATON ROAD, HOVE, SUSSEX

and will be gratefully acknowledged direct.

THE BRITISH PROVIDENT ASSOCIATION FOR HOSPITAL AND ADDITIONAL SERVICES

President :
THE RIGHT HONOURABLE THE LORD LLOYD OF DOLOBRAN, P.C., G.C.S.I., G.C.I.E., D.S.O.

The Association has been established since 1921 to help people of moderate means to provide for the cost of family doctor, surgical operations and dangerous illness.

It helps you to help yourself. It enables you to help others. It allows others to help you.

You desire the best treatment in serious illness for yourself and your dependants—

The best treatment is, however, costly and, if the expense is to be met out of your own resources, the effects may be crippling.

All subscriptions are pooled for the benefit of the Subscribers and the benefits are fully guaranteed.

No Agents are employed and no commissions are paid.

The B.P.A. is not a profit making concern and any surplus realised must be used for the benefit of the Subscribers.

Alternative Schemes at yearly subscriptions from £1. 1. 0.

Write for full prospectus :

The SECRETARY — B.P.A., 30, Lancaster Gate, London, W.2.

KITCHENER MEDICAL SERVICES SCHOLARSHIPS

Medical services scholarships are awarded from time to time (*a*) to the sons of officers and men, or of ex-officers and men, of the Regular Forces or (*b*) to the sons of officers and men, or of ex-officers and men, of the Reserve and Auxiliary Forces who served in the Great War, for the purpose of assisting them to take a course of study to qualify themselves to practise medicine and surgery with a view to obtaining regular commissions in the Medical Services of the Navy, Army or Air Force.

The scholarships are strictly limited in number and the value of each scholarship (normally within a maximum of £200 a year for six years) is dependent on the financial resources of the candidate's family. The scholarships are granted on the condition that the scholar, on becoming qualified to practise medicine and surgery, will apply at once for a commission in the Medical Branch of the Royal Navy, the Royal Army Medical Corps or the Medical Branch of the Royal Air Force and that, if granted such a commission, he will render not less than five years' actual service on full pay.

Candidates must normally be over 17 and under 20 years of age on the first day of January preceding their applications.

Further details may be obtained on application to :—

The Secretary,
Lord Kitchener National Memorial Fund,
34-35, Norfolk Street,
Strand, London, W.C.2.

THE SOLDIERS', SAILORS' AND AIRMEN'S FAMILIES ASSOCIATION

Instituted 1885. (Incorporated by Royal Charter 1926.)

Patrons :
HIS MAJESTY THE KING.
HER MAJESTY THE QUEEN.
HER MAJESTY QUEEN MARY.

Vice Patron : Field Marshal H.R.H. THE DUKE OF CONNAUGHT, K.G., &c.
President of the Council : HER MAJESTY QUEEN MARY.
Chairman : Air Vice-Marshal N. D. K. MACEWEN, C.B., C.M.G., D.S.O.
Vice-Chairman : HILDA DUCHESS OF RICHMOND AND GORDON, C.B.E.
Hon. Treasurer : Admiral Sir FRANK LARKEN, K.C.B., C.M.G.
Secretary : Captain A. A. ANDREWS.
Assistant Secretary : Captain R. T. BURTON, O.B.E. (Recalled to his Regiment.)

The following are the Objects of the Association :—

1st.—To find employment for, and to make temporary grants to, the wives, families, widows, orphans, and other dependants of Sailors, Soldiers and Airmen, both while serving and after leaving the Service.

2nd.—THE OFFICERS' BRANCH (instituted 1886), and the ROYAL HOMES FOR OFFICERS' WIDOWS AND DAUGHTERS (instituted 1899).

(*a*) To provide unfurnished apartments, rent free, subject to certain limitations as to age and income, for the widows and unmarried daughters of deceased Commissioned Officers.

(*b*) To aid with grants, as funds admit, the necessitous widows and unmarried daughters of deceased Commissioned Officers ; and to help Officers' children by obtaining their admission into Schools.

3rd.—THE NURSING BRANCH (instituted 1892).

To supply qualified district nurses to attend the families of Service Men at important Naval, Military and Air Force Stations, as well as to give instruction in matters of health and hygiene.

4th.—THE CLOTHING BRANCH (instituted 1895).

To supply suitable clothing at home and abroad to the wives, widows and families of serving and ex-service men.

All information can be obtained from the Head Office of the Association, 23, *Queen Anne's Gate, Westminster, S.W.*1.
Telegraphic Address : "Gildea, Parl, London." *Telephones :* Whitehall 4006 and Abbey 5934.

THE FLORENCE NIGHTINGALE HOSPITAL FOR GENTLEWOMEN

FOR ACUTE ILLNESS & SURGICAL OPERATIONS

FOUNDED 1850

Private Room .. £4 4 0 per week
Cubicle .. .. £2 2 0 per week

Ladies of limited means and relations of the Clergy, Naval and Military and Professional men can obtain gratuitous Medical and Surgical treatment, or pay a small fee by arrangement with their Surgeon. The staff is composed of specialists from the principal London Hospitals.

Telephone Number : PADDINGTON 2789

For further particulars apply to the
LADY SUPERINTENDENT
19 LISSON GROVE, LONDON, W.1

HISTORY OF THE GREAT WAR
BY DIRECTION
OF THE COMMITTEE OF IMPERIAL DEFENCE

MILITARY OPERATIONS
MACEDONIA

Compiled by
Capt. CYRIL FALLS
and
Major A. F. BECKE

Vol. I and Case of Maps { The Outbreak of War to the Spring of 1917

Vol. II and Case of Maps { The Spring of 1917 to the End of the War

Each 12s. 6d. (13s. 1d.); maps 5s. 6d. (6s.)

"The handling by Captain Falls of his subject is admirable. He has a quiet, moderate and persuasive style, a happy phraseology and a ripe judgment.
"It is again necessary to refer to the excellence from every point of view of the maps by Major Becke."—*Army, Navy and Air Force Gazette.*

All prices are net. Those in brackets include postage.

HIS MAJESTY'S STATIONERY OFFICE

LONDON: York House, Kingsway, W.C.2.
EDINBURGH 2: 120 George Street; MANCHESTER 1: 26 York Street;
CARDIFF: 1 St. Andrew's Crescent; BELFAST: 80 Chichester Street;
or through any bookseller.

THE ROYAL VICTORIA PATRIOTIC SCHOOL

WANDSWORTH COMMON, LONDON, S.W.18.

For the Daughters of Deceased Sailors, Soldiers, Marines and Airmen

Administered by the Royal Patriotic Fund Corporation, 28, Sackville St., W.1, through a Committee of Management composed of nine members, four of whom are ladies.

The School has been evacuated to Wales for the duration of the war. There are no vacancies at present.

The objects of this Foundation are to maintain orphan girls free of all expense to mother or guardian, to give a sound elementary and religious education, and to train them practically in housework, needlework or for other suitable employment.

The School buildings, which stand in their own grounds of 21 acres, are exceptionally well equipped for ensuring the health and comfort of the children.

Applications for nominations should be addressed to THE SECRETARY, Royal Patriotic Fund Corporation, 28 Sackville Street, London, W.1.

Applications to visit the School should be addressed to THE LADY SUPERINTENDENT, Royal Victoria Patriotic School, Wandsworth Common, London, S.W.18.

NOTE.—The Royal Patriotic Fund Corporation nominates to selected Convent Schools in England and Ireland Roman Catholic orphan daughters of Sailors, Soldiers, Marines and Airmen. A girl when selected for nomination is maintained, clothed, educated and trained free of expense to mother or guardian. Applications for nominations should be made to the Secretary.

The United Services Trustee

123, PALL MALL, S.W.1.

HONORARY DIRECTORS:

THE LORD DESBOROUGH, K.G, G.C.V.O.
PAYMASTER REAR ADMIRAL D. S. LAMBERT, C.B., O.B.E.
THE LORD MACMILLAN, G.C.V.O.
THE LORD PLENDER, G.B.E.
LIEUTENANT GENERAL SIR J. R. E. CHARLES, K.C.B., C.M.G., D.S.O.
MAJOR GENERAL T. S. RIDDELL-WEBSTER, D.S.O.
MARSHAL OF THE ROYAL AIR FORCE THE VISCOUNT TRENCHARD, G.C.B., G.C.V.O., D.S.O.

The United Services Trustee is a Corporation which was formed in December, 1918, for the use and benefit of the Royal Navy, Army and Royal Air Force, and not for gain or profit.

The main objects for which the Corporation is established are to act as Trustee, or Custodian Trustee, or as Treasurer, Receiver or Manager, or as Agent for persons having the management or control of any funds or property existing for the benefit of members or ex-members of H.M. Forces.

The purchase and sale of investments, collection of dividends and recovery of Income Tax are all matters on which The United Services Trustee is willing to give expert advice and assistance.

Any further information can be obtained from the Secretary at the above address.

Telephone : Whitehall 0027

LADY GROVER'S HOSPITAL FUND FOR OFFICERS' FAMILIES

Registered under the Friendly Societies Act, 1896 to 1929. Reg. No. 1811 London.

PATRONS:

The Rt. Hon. Lord HARDINGE OF PENSHURST, K.G., P.C., G.C.B., G.C.S.I., G.C.I.E., G.C.M.G., G.C.V.O., I.S.O.
General Sir MALCOLM GROVER, K.C.B., K.C.I.E.

VICE-PATRONS:

Sir HERBERT CREEDY, G.C.B., K.C.V.O.
Sir JOHN HEWETT, G.C.S.I., K.B.E., C.I.E.
Field-Marshal Sir CLAUD JACOB, G.C.B., G.C.S.I., K.C.M.G.
The Hon. Lady MONRO, D.B.E.
Marshal of the R.A.F. Sir JOHN SALMOND, G.C.B., C.M.G., C.V.O., D.S.O.
Vice-Admiral E. A. TAYLOR, C.M.G., C.V.O., M.P.
Major-General Sir A. SCOTT, K.C.B., D.S.O.

TRUSTEES:

General Sir MALCOLM GROVER, K.C.B., K.C.I.E.
Sir JOHN HEWETT, G.C.S.I., K.B.E., C.I.E.
Field-Marshal Sir CLAUD JACOB, G.C.B., G.C.S.I., K.C.M.G.

CHAIRMAN OF COMMITTEE:

General Sir MALCOLM GROVER, K.C.B., K.C.I.E.

VICE-CHAIRMAN:

Major-General A. M. S. ELSMIE, C.B., C.M.G.

SECRETARY:

Lt-Col. G. E. SMART, D.S.O.

THIS Fund, instituted in 1911, is intended to assist Regular Officers of the Royal Navy, Royal Marines, Army, Royal Air Force, Royal Indian Navy and the Ecclesiastical Establishments, on the active or retired list, by assisting to defray expense that may be incurred by their wives and children owing to residence in or attendance at any recognised nursing home or hospital in Great Britain or Ireland, in any station abroad, in India, or in any Dominion, Colony, protectorate, or mandated territory.

It also assists widows of such officers, their unmarried daughters if over the age of 21 years, and the mothers and sisters of unmarried officers if dependent on them.

The amount of each grant will be for actual expenses up to £5 5*s.* 0*d.* weekly after the first week. Where a nurse is engaged privately the grant will be for actual expenses up to £3 13*s.* 6*d.* weekly.

The Annual Subscription, payable on the 1st January, is:—

		£	*s.*	*d.*
Royal Navy and Royal Indian Navy ...	Lieutenant and under...	1	7	6
	Lieutenant-Commander and above ...	1	11	6
Army	Captain and under	1	7	6
	Major and above	1	11	6
Royal Air Force... ...	Flight-Lieutenant and under... ...	1	7	6
	Squadron Leader and above ...	1	11	6

The Subscription for widows and unmarried daughters is £1 1*s.* 0*d.* or £1 5*s.* 0*d.*

Members joining after the 30th June pay only half the Subscription for the year.

Further particulars and copies of the rules may be obtained from:—

THE SECRETARY, 1, GLAZBURY ROAD, W.14

THE INCORPORATED SOLDIERS' AND SAILORS' HELP SOCIETY

Patrons:

H.M. THE KING H.M. THE QUEEN H.M. QUEEN MARY
Field-Marshal H.R.H. THE DUKE OF CONNAUGHT, K.G., &c.

The Council:

President: Field-Marshal H.R.H. THE DUKE OF CONNAUGHT, K.G., &c.
Vice-Presidents: H.R.H. THE PRINCESS BEATRICE, G.B.E.
H.R.H. THE PRINCESS ARTHUR OF CONNAUGHT.
H.H. PRINCESS HELENA VICTORIA, G.B.E., C.I.

The Executive Committee:

Chairman.: THE COUNTESS ROBERTS, D.B.E.
Vice-Chairman: General Sir WALTER P. BRAITHWAITE, G.C.B.

THE OBJECTS OF THE SOCIETY ARE:—

(1) To help Sailors, Soldiers and Airmen by providing them with the name and address of a "Friend" in each parish or ward throughout the Kingdom, to whom they may be commended on discharge from the Navy, Army or Air Force for aid in obtaining employment or other forms of help suited to their needs.

(2) In time of War to arrange for accommodation of sick and wounded convalescent Sailors, Soldiers and Airmen in temporary convalescent homes and private houses.

(3) To establish and maintain convalescent homes and homes of rest for discharged Sailors, Soldiers and Airmen who are disabled and necessitous, and to contribute to the support of such cases in their own homes, if considered necessary.

(4) To teach useful trades to men discharged as medically unfit, who, by reason of their disability consequent on their service, are unable to take ordinary employment, and to make such cases as far as possible self-supporting by disposing of the work they turn out.

Assistance of various kinds has been rendered to 8,233 men of the Royal Air Force up to 31st December, 1939. Employment was found during 1903–1939 for 124,048 discharged Soldiers, Sailors and Airmen, while 618,793 were assisted with money or clothing. 23,529 sick and wounded convalescents have been sent to temporary convalescent homes, and 588,818 have been dealt with in other ways, making a grand total of 1,355,188 cases of assistance.

The Society has two Convalescent Homes. The Princess Christian Convalescent home, Brookwood, Surrey, has accommodation for 30 single men and in addition there are six married quarters for the benefit of aged and infirm men of good Service and character who are beyond work. The men selected are given a flat free of rent, lighting and heating. The Princess Christian Home at Portsmouth has accommodation for 25 inmates.

The Lord Roberts Memorial Workshops forms an important branch of the Society's work. Men disabled on Active Service suffering from a disability of 50% and over, are admitted for training and employment. There are three factories in England and three in Scotland; 3,222 men have been admitted and trained in trades suited to their disability.

Secretary: Miss E. M. ACTON, C.B.E.

122, BROMPTON ROAD, LONDON, S.W.3

Telegrams "Peaceful, Southkens, London" *Telephone:* KENSINGTON 3243-4

Subscriptions and gifts of clothing, &c., will be gratefully received by the Chairman of the Committee, or by the Secretary.

NATIONAL ASSOCIATION FOR EMPLOYMENT OF REGULAR SAILORS SOLDIERS AND AIRMEN

Incorporating

THE EX-CAVALRYMEN'S ASSOCIATION, THE BRIGADE OF GUARDS' EMPLOYMENT SOCIETY AND THE RIFLEMEN'S AID SOCIETY

62, VICTORIA STREET, WESTMINSTER, S.W.1

Telephone : VICTORIA 7262

Patron : HIS MAJESTY THE KING

The object of this Association is to recommend to Employers selected men of steady character and of all qualifications and callings

Branch, &c.	Address.
Bedford	Kempston Barracks.
Belfast	Castle Arcade Building.
Birmingham ..	14, James Watt Street, 4.
Brighton	3, North Street Quadrant, 1.
Bristol	8, Colston Street, 1.
Bury St. Edmunds	Gibralter Barracks.
Agency : Caernarvon ..	Hafodty, Bettwsgarmon.
Cardiff	The Barracks.
Carlisle	The Castle.
Chatham	Dock Road (opposite St. Mary's Church.)
Chester	The Dale.
Coventry	(Dealt with by Leicester.)
Croydon	8, Katharine Street, (opposite Town Hall.)
Derby	49, Recruiting Centre, Assembly Rooms, Market Place.
Devonport ..	6, Edinburgh Road.
Dundee	10, South Lindsay Street.
Edinburgh ..	106, Hanover Street, 2.
Glasgow	139, Bath Street, C.2.
Agency : Guernsey ..	Fort George.
Halifax	The Barracks.
Hamilton	The Barracks.
Hull	44, Beverley Road.
Agency : Inverness ..	23, Queensgate.
Agency : Kneller Hall ..	Royal Military School of Music, Twickenham.
Leeds	18, Portland Crescent, 1.
Leicester	7, The Crescent, King Street.
Lincoln	New Barracks.
Liverpool	1, Seymour Street, London Road, 3.
London	62, Victoria Street, S.W.1.
Acton	33, Churchfield Road, West Acton, W.3.
Bow	143, Bow Road, E.3.
Deptford ..	52A, Deptford Bridge, S.E.8.
Wood Green ..	48/56, Station Road, Wood Green, N.22.
Manchester ..	231A, Oxford Road, Manchester, 13.
Middlesbrough ..	55, Borough Road.
Newcastle-on-Tyne	105, New Bridge Street.
Agency : Newport (Isle of Wight).	(Dealt with by Portsmouth.)
Newport (Mon.) ..	35, Stow Hill.
Nottingham ..	21, Trinity Square.
Portsmouth ..	Buckingham Street.
Preston	Fulwood Barracks.
Reading	Oxford Street Chambers.
Salisbury	Evelyn House, Wilton Road.
Sheffield	16, St. James Street, 1.
Shrewsbury ..	The Barracks.
Stoke-on-Trent ..	c/o T. H. Godwin, Raymond Street, Hanley.
Sunderland ..	27, Blandford Street.
Taunton	The Barracks.
Warley	The Barracks.
Wolverhampton ..	4, Washington Buildings, Berry Street.

KING EDWARD VII CONVALESCENT HOME

FOR OFFICERS AND CADETS OF THE NAVY, ROYAL MARINES, ARMY AND AIR FORCE

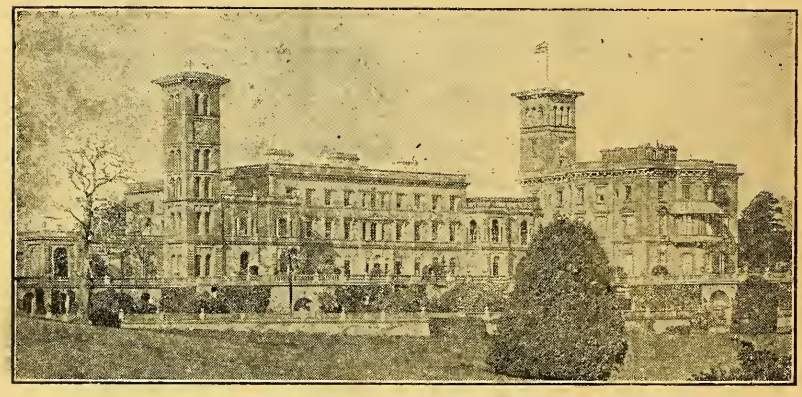

TERMS :—4/6 to 6/- per day inclusive

Massage. All forms of Electricity. Ultra-Violet Rays. Special Dieting. Golf Course in the grounds. Hard Tennis Court. Badminton. Sailing. Bathing, etc.

Officers on the Active List are eligible to travel by rail at Government expense.

Retired officers and officers of the Reserve of Officers of the Royal Air Force, the Special Reserve and the Auxiliary Air Force are eligible for admission to Osborne under the conditions detailed in the Booklet.

Private Hostel in grounds of Osborne House for relatives of patients.

For Booklet and Terms of Admission apply —

Surgeon Rear-Admiral B. Pickering Pick, C.B.E., M.R.C.S., L.R.C.P.

HOUSE GOVERNOR, OSBORNE HOUSE
EAST COWES ISLE OF WIGHT

Telephone : COWES 251

(54585) Wt. 8140/3725 3,000 3/41 Hw. G.344/1

AIR ALMANAC

Air Ministry (*Air Publication* 1602)

This almanac, designed expressly for air navigation, consists of a single volume containing perforated daily sheets that can be torn out and discarded as necessary; it is arranged to give the maximum information with the minimum turning of pages. This has been made possible by means of a strong folding flap that can be inserted underneath the page in use; the mere opening of the cover provides at that one opening all the material for the Sun and stars, and only for the planets can reference be necessary to another page; by the turning of one daily page, the data for the Moon are immediately available, as well as comprehensive tables of twilight, sunrise, sunset, moonrise and moonset. The permanent auxiliary tables, alphabetical lists of standard times, explanations and illustrations are bound with the volume, and are easily accessible when required, but do not interfere in any way with a normal entry. The main data given consist of the G.H.A. and declination for the Sun, Moon, stars and planets, to a tabular accuracy of one minute of arc, at very small intervals of time, thus reducing interpolation for G.H.A. to a minimum and making it unnecessary for the declination. No space has been wasted and no essential information omitted, while the arrangement ensures easy and rapid reference, together with the least thought and calculation.

For convenience in handling, each quarterly issue is completely self-contained. It is published about three months in advance of the first date to which it refers.

Super Roy. 8vo. *Approximately* xii + 182 *pp.*

Price 5*s.* net. By Post 5*s.* 5*d.*

HIS MAJESTY'S STATIONERY OFFICE

LONDON, W.C.2: York House, Kingsway
EDINBURGH 2: 120 George Street; MANCHESTER 2: 39–41 King Street;
CARDIFF: 1 St. Andrew's Crescent; BELFAST: 80 Chichester Street
or through any bookseller

S.O Code No.-19-3-4